

DRAWING LEGEND	
INV	INVERT OF PIPE
SAN	SANITARY SEWER
WL	WATER LINE
± 67.89	EXISTING GRADE ELEVATION
± 67.89	PROPOSED GRADE ELEVATION
$\frac{2\%}{\searrow}$	EXISTING SLOPE OF GRADE
$\frac{2\%}{\searrow}$	PROPOSED SLOPE OF GRADE
T.O.S	TOP OF SLOPE
B.O.S	BOTTOM OF SLOPE
-----	CENTERLINE OF SWALE
.....	SILT BARRIER FENCE
-----	PROPERTY LINE
-----	150mm CURB/DEPRESSED CURB
-----	LIGHT-DUTY PAVEMENT
-----	HEAVY-DUTY PAVEMENT
-----	CONCRETE
-----	LANDSCAPE
C.R.Z	CRITICAL ROOT ZONE
FFL	FIRST FLOOR ELEVATION
USF	UNDERSIDE OF FOOTING

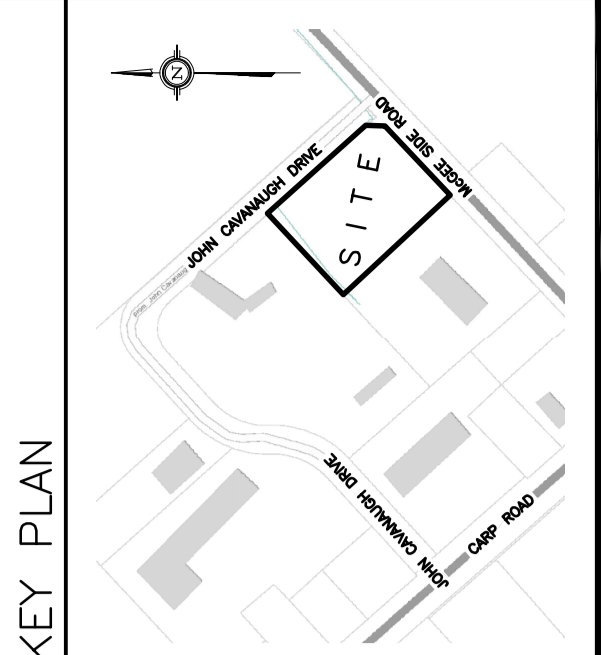

No.	DATE	REVISION
6	JUL 26-21	RE-ISSUED FOR APPROVAL
5	JUN 30-21	ISSUED TO O/SO
4	JUN 14-21	RE-ISSUED FOR APPROVAL
3	APR 22-21	ISSUED FOR BUILDING PERMIT
2	MAR 12-21	ISSUED FOR APPROVAL
1	JAN 27-21	ISSUED FOR REVIEW & COORDINATION

D. B. GRAY ENGINEERING INC.
 Surveyor/Engineer - Consulting & Planning - Storm & Sanitary Sewers - Infrastructure
 700 Long Point Circle
 Ottawa, Ontario
 4gray@dbgrayengineering.com
 613-425-8044

CLS ROOFING LTD
OFFICE & WAREHOUSE
 2167 MCGEE SIDE ROAD
 OTTAWA, ONTARIO

SITE SERVICING PLAN

Engineer's Seal

 Drawing No. **C-1** of **6**
 NOT VALID UNLESS SIGNED & DATED

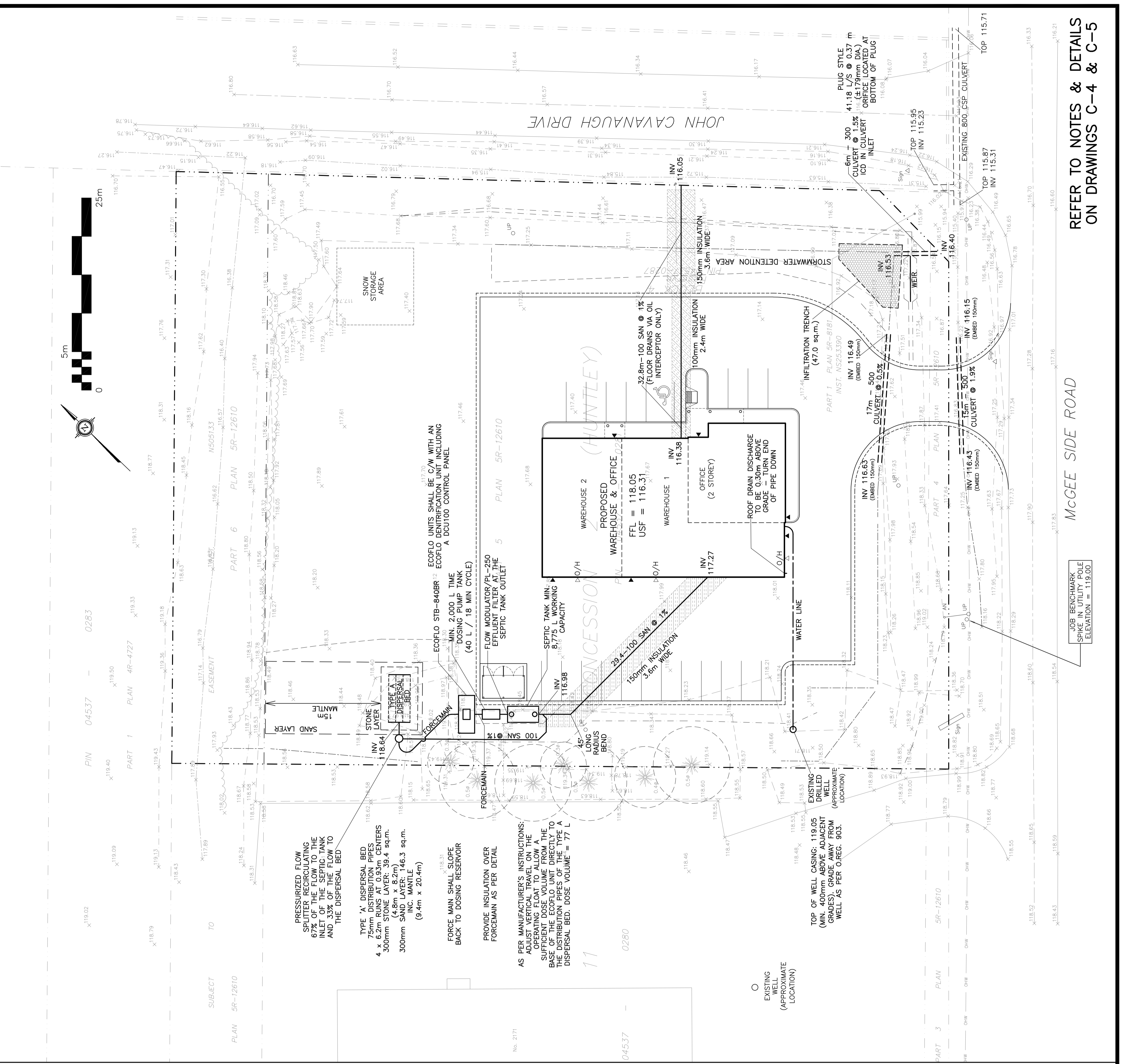

REFER TO NOTES & DETAILS ON DRAWINGS C-4 & C-5

MCGEE SIDE ROAD

JOB BENCHMARK SPIKE IN UTILITY POLE ELEVATION = 119.00