

OWNER:
STOKED INDUSTRIES INC
14 KNOLL TERRACE,
NEPEAN ON
K2J 2K6

RETAINING WALL SCHEDULE

REF	TOP OF WALL	BOTTOM OF WALL	HEIGHT	NOTES
①	117.72 TO 118.38	117.57 TO 117.72	0.15m TO 0.66m	TO BE DESIGNED BY STRUCTURAL
②	118.38 TO 118.46	117.72 TO 117.83	0.66m TO 0.83m	TO BE DESIGNED BY STRUCTURAL
③	118.46 TO 118.97	117.83 TO 118.00	0.63m TO 0.97m	TO BE DESIGNED BY STRUCTURAL
④	118.97 TO 117.99	118.00 TO 117.84	0.97m TO 0.15m	TO BE DESIGNED BY STRUCTURAL
⑤	117.56 (MAX. WATER ELEV. 117.26)	NORTHWEST SIDE 117.56 TO 116.48 SOUTHEAST SIDE 117.56 TO 116.06	NORTHWEST SIDE 0.00m TO 1.08m SOUTHEAST SIDE 0.00m TO 1.30m	TO BE DESIGNED BY STRUCTURAL
⑥	117.56 (MAX. WATER ELEV. 117.26)	WEST SIDE 116.48 EAST SIDE 116.06 TO 116.32	WEST SIDE 1.08m EAST SIDE 1.50m TO 1.24m	TO BE DESIGNED BY STRUCTURAL
⑦	117.56 (MAX. WATER ELEV. 117.26)	WEST SIDE 116.48 EAST SIDE 116.32 TO 116.53	WEST SIDE 1.08m EAST SIDE 1.24m TO 1.03m	TO BE DESIGNED BY STRUCTURAL
⑧	117.56 (MAX. WATER ELEV. 117.26)	WEST SIDE 116.48 TO 116.55 EAST SIDE 116.53 TO 116.68	WEST SIDE 1.08m TO 1.01m EAST SIDE 1.03m TO 0.88m	TO BE DESIGNED BY STRUCTURAL
⑨	117.56 (MAX. WATER ELEV. 117.26)	WEST SIDE 116.55 TO 116.57 EAST SIDE 116.57 TO 116.74	WEST SIDE 1.01m TO 0.99m EAST SIDE 0.88m TO 0.82m	TO BE DESIGNED BY STRUCTURAL
⑩	117.56 (MAX. WATER ELEV. 117.26)	WEST SIDE 116.57 TO 117.56 EAST SIDE 116.74 TO 116.91	WEST SIDE 0.99m TO 0.00m EAST SIDE 0.82m TO 0.65m	TO BE DESIGNED BY STRUCTURAL
⑪	117.56 (MAX. WATER ELEV. 117.26)	SOUTH SIDE 117.56 NORTH SIDE 116.91 TO 117.56	SOUTH SIDE 0.00m TO 0.00m NORTH SIDE 0.65m TO 0.00m	TO BE DESIGNED BY STRUCTURAL

DRAWING LEGEND

INV	INVERT OF PIPE
SAN	SANITARY SEWER
WL	WATER LINE
DSO	EAVE TROUGH DOWNSPOUT
+67.89	EXISTING GRADE ELEVATION
+67.89	PROPOSED GRADE ELEVATION
2%	EXISTING SLOPE OF GRADE
2%	PROPOSED SLOPE OF GRADE
T.O.S	TOP OF SLOPE
B.O.S	BOTTOM OF SLOPE
-----	CENTRELINE OF SWALE
-----	SILT BARRIER FENCE
-----	PROPERTY LINE
DC	150mm CURB/DEPRESSED CURB
-----	LIGHT-DUTY PAVEMENT
-----	HEAVY-DUTY PAVEMENT
-----	CONCRETE
-----	LANDSCAPE
C.R.Z	CRITICAL ROOT ZONE
FFL	FIRST FLOOR ELEVATION
USF	UNDERSIDE OF FOOTING
→	EMERGENCY OVERLAND FLOW

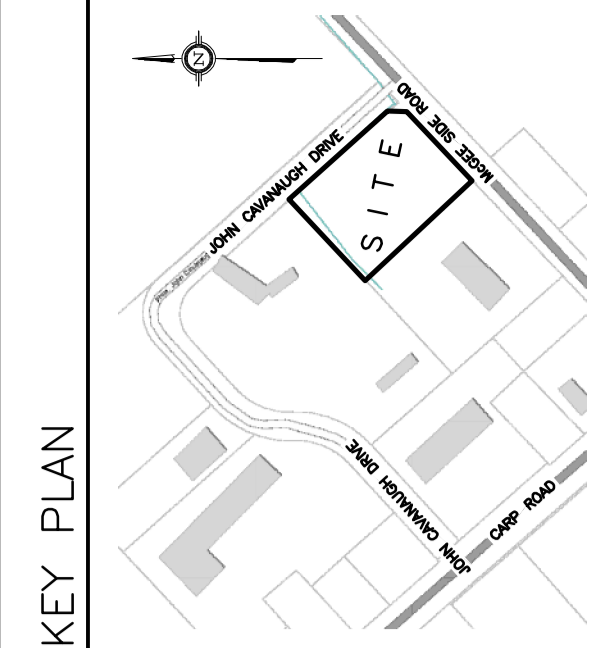

No.	DATE	REVISION
11	OCT 15-24	RE-ISSUED FOR APPROVAL
10	DEC 21-23	RE-ISSUED FOR APPROVAL
9	AUG 10-23	RE-ISSUED FOR APPROVAL
8	JUN 29-23	RE-ISSUED FOR APPROVAL
7	JUN 23-23	RE-ISSUED FOR COORDINATION
6	JUN 13-23	RE-ISSUED FOR COORDINATION
5	JUN 8-23	ISSUED FOR COORDINATION
4	APR 19-23	ISSUED FOR CLIENT REVIEW
3	JUL 26-21	RE-ISSUED FOR APPROVAL
2	JUN 14-21	RE-ISSUED FOR APPROVAL
1	MAR 12-21	ISSUED FOR APPROVAL

D. B. GRAY ENGINEERING INC.
 700 Long Point Circle
 Ottawa, Ontario
 4gray@dbgrayengineering.com
 613-425-8044

OFFICE & WAREHOUSE
 2167 MCGEE SIDE ROAD
 OTTAWA, ONTARIO

GRADING PLAN

Engineer's Seal: [Professional Engineer Seal for D.B. Gray, No. 17016502, Exp. 15-24]

Drawn: D.B.G.
 Horz. Scale: 1:250
 Vert. Scale: 1:10
 Date: APR 19-23
 Job No.: 23024

Drawing No.: **C-3**
 of **7**

NOT VALID UNLESS SIGNED & DATED

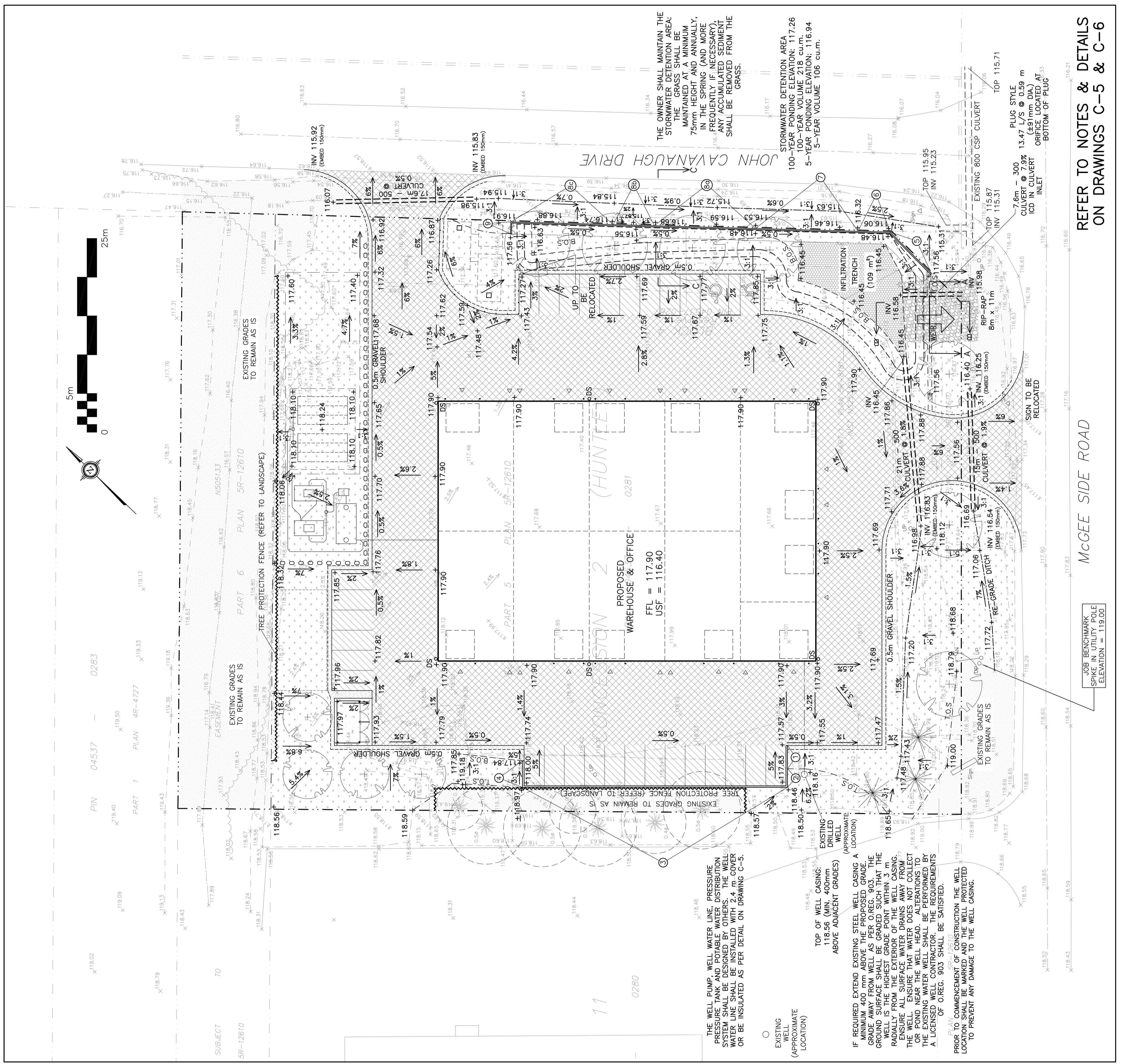

REFER TO NOTES & DETAILS
ON DRAWINGS C-5 & C-6

MCGEE SIDE ROAD

JOB BENCHMARK SPIKE IN UTILITY POLE ELEVATION = 119.00