

Geotechnical
Engineering

Environmental
Engineering

Hydrogeology

Geological
Engineering

Materials Testing

Building Science

Archaeological Services

Geotechnical Investigation
Proposed Commercial Building
2167 McGee Side Road
Carp, Ontario

Prepared For

M.B. Ford Construction

Paterson Group Inc.
Consulting Engineers
154 Colonnade Road
Ottawa (Nepean), Ontario
Canada K2E 7J5

Tel: (613) 226-7381
Fax: (613) 226-6344
www.patersongroup.ca

December 14, 2020

Report PG5602-1

Table of Contents

	Page
1.0 Introduction	1
2.0 Proposed Development	1
3.0 Method of Investigation	
3.1 Field Investigation	2
3.2 Field Survey	3
3.3 Laboratory Testing	3
3.4 Analytical Testing	3
4.0 Observations	
4.1 Surface Conditions	4
4.2 Subsurface Profile	4
4.3 Groundwater	4
5.0 Discussion	
5.1 Geotechnical Assessment	6
5.2 Site Grading and Preparation	6
5.3 Foundation Design	7
5.4 Design for Earthquakes	8
5.5 Slab on Grade Construction	8
5.6 Pavement Structure	8
6.0 Design and Construction Precautions	
6.1 Foundation Drainage and Backfill	10
6.2 Protection of Footings Against Frost Action	10
6.3 Excavation Side Slopes	10
6.4 Pipe Bedding and Backfill	11
6.5 Groundwater Control	12
6.6 Winter Construction	12
6.7 Corrosion Potential and Sulphate	13
7.0 Recommendations	14
8.0 Statement of Limitations	15

Appendices

- Appendix 1** Soil Profile and Test Data Sheets
 Symbols and Terms
 Analytical Test Results
- Appendix 2** Figure 1 - Key Plan
 Drawing PG5602-1 - Test Hole Location Plan

1.0 Introduction

Paterson Group (Paterson) was commissioned by M.B. Ford Construction to conduct a geotechnical investigation for the proposed commercial building to be located at 2167 McGee Side Road the City of Ottawa (Carp), Ontario (refer to Figure 1 - Key Plan in Appendix 2 of this report).

The objectives of the geotechnical investigation were to:

- ❑ Determine the subsoil and groundwater conditions at this site by means of boreholes.
- ❑ Provide geotechnical recommendations for the design of the proposed development including construction considerations which may affect the design.

The following report has been prepared specifically and solely for the aforementioned project which is described herein. It contains our findings and includes geotechnical recommendations pertaining to the design and construction of the subject development as they are understood at the time of writing this report.

2.0 Proposed Development

Based on the available drawings, the proposed development at the subject site is understood to consist of a low-rise commercial building of slab-on-grade construction with an approximate footprint of 600 m². Associated asphalt-paved access lanes and parking areas with landscaped margins are also proposed surrounding the building.

3.0 Method of Investigation

3.1 Field Investigation

Field Program

The field program for the geotechnical investigation was carried out on November 20, 2020. At that time, 7 boreholes were advanced to a maximum depth of 4.8 m. The borehole locations were distributed in a manner to provide general coverage of the subject site. The approximate locations of the boreholes are shown on Drawing PG5602-1 - Test Hole Location Plan included in Appendix 2.

All boreholes were advanced using a track-mounted auger drill rig, which was operated by a two-person crew. All fieldwork was conducted under the full-time supervision of our personnel under the direction of a senior engineer. The drilling procedure consisted of augering to the required depths at the selected locations, sampling and testing the overburden.

Sampling and In Situ Testing

Soil samples were collected from the boreholes using two different techniques, namely, sampled directly from the auger flights (AU) or collected using a 50 mm diameter split-spoon (SS) sampler. All samples were visually inspected and initially classified on site and subsequently placed in sealed plastic bags. All samples were transported to our laboratory for further examination and classification. The depths at which the auger and split spoon samples were recovered from the boreholes are shown as AU and SS, respectively, on the Soil Profile and Test Data sheets presented in Appendix 1.

A Standard Penetration Test (SPT) was conducted in conjunction with the recovery of the split spoon samples. The SPT results are recorded as "N" values on the Soil Profile and Test Data sheets. The "N" value is the number of blows required to drive the split spoon sampler 300 mm into the soil after a 150 mm initial penetration using a 63.5 kg hammer falling from a height of 760 mm.

The subsurface conditions observed in the test holes were recorded in detail in the field. The soil profiles are presented on the Soil Profile and Test Data sheets in Appendix 1 of this report.

Groundwater

Flexible standpipes were installed in all boreholes during the field investigation to permit monitoring of the groundwater levels subsequent to the completion of the sampling program.

3.2 Field Survey

The test hole locations were selected by Paterson to provide general coverage of the proposed development, taking into consideration the existing site features and underground utilities. The test hole locations and ground surface elevation at each test hole location were surveyed by Paterson and referenced to a geodetic datum. The location of the test holes and ground surface elevation at each test hole location are presented on Drawing PG5602-1 - Test Hole Location Plan in Appendix 2.

3.3 Laboratory Testing

Soil samples were recovered from the subject site and visually examined in our laboratory to review the results of the field logging. Soil samples will be stored for a period of one month after this report is completed, unless otherwise directed.

3.4 Analytical Testing

One soil sample was submitted for analytical testing to assess the corrosion potential for exposed ferrous metals and the potential of sulphate attacks against subsurface concrete structures. The sample was submitted to determine the concentration of sulphate and chloride, the resistivity and the pH of the sample. The results are presented in Appendix 1 and are discussed in Subsection 6.7.

4.0 Observations

4.1 Surface Conditions

The majority of the subject site is occupied by a gravel-surface parking area. A culvert system, which runs parallel with McGee Side Road and John Cavanaugh Drive, is located along the eastern and southern limits of the site, respectively. The subject site is bordered by undeveloped, densely treed, land to the north, John Cavanaugh Drive to the east, McGee Side Road to the south and a commercial property to the west. The existing ground surface is relatively flat within the central portion of the site at approximate geodetic elevations of 117 to 118 m. At the eastern and southern boundaries of the site, the ground surface slopes downwards from approximate geodetic elevations of 119 to 116.5 m, where the culvert system is present.

4.2 Subsurface Profile

Overburden

Generally, the subsurface profile at the test hole locations consists of an approximate 0.3 to 0.6 m thick layer of fill which is composed of a brown silty sand with crushed stone.

A glacial till deposit was encountered underlying the fill, and was observed to consist of a compact to very dense, brown silty sand with gravel, cobbles and boulders.

Practical refusal to augering was encountered in all boreholes at depths ranging from 1.6 to 4.8 m.

Bedrock

Based on available geological mapping, the bedrock in the area consists of interbedded limestone and shale of the Verulam formation with a drift thickness of 3 to 5 m.

4.3 Groundwater

Groundwater level readings were measured at the piezometer locations on December 2, 2020. The observed groundwater levels are summarized in Table 1 on the next page.

Table 1 - Summary of Groundwater Level Readings				
Test Hole Number	Ground Surface Elevation (m)	Groundwater Levels (m)	Groundwater Elevation (m)	Recording Date
BH 1	117.98	3.96	114.02	December 2, 2020
BH 2	117.96	Blocked	-	December 2, 2020
BH 3	117.39	2.26	115.13	December 2, 2020
BH 4	117.07	0.94	116.13	December 2, 2020
BH 5	117.98	1.33	116.65	December 2, 2020
BH 6	117.23	2.09	115.14	December 2, 2020
BH 7	118.08	Blocked	-	December 2, 2020
Note: Ground surface elevations at test hole locations were surveyed by Paterson and are referenced to a geodetic datum.				

It should be noted that groundwater levels could be influenced by surface water infiltrating the backfilled boreholes. Long-term groundwater levels can also be estimated based on the observed color, moisture content and consistency of the recovered soil samples. Based on these observations, the long-term groundwater level is expected between 2 to 3 m depth. It should be noted that groundwater levels are subject to seasonal fluctuations, therefore the groundwater levels could vary at the time of construction.

5.0 Discussion

5.1 Geotechnical Assessment

From a geotechnical perspective, the subject site is suitable for the proposed development. It is recommended that the proposed building be founded on conventional spread footings bearing on the undisturbed, compact to very dense glacial till.

Localized bedrock removal may be required for the installation of site services, dependent on the depth of the services. This is discussed further in Section 5.2.

The above and other considerations are further discussed in the following sections.

5.2 Site Grading and Preparation

Stripping Depth

Topsoil, and fill, containing significant amounts of deleterious or organic materials, should be stripped from under any building, paved areas, pipe bedding and other settlement sensitive structures.

Bedrock Removal

It is anticipated that bedrock may be encountered within the depth of excavation required for the installation of site services. It is expected that bedrock removal will be possible using hoe ramming in conjunction with conventional excavation techniques.

Fill Placement

Fill used for grading beneath the proposed building should consist of clean imported granular fill, such as Ontario Provincial Standard Specifications (OPSS) Granular A or Granular B Type II. This material should be tested and approved prior to delivery to the site. The fill should be placed in lifts no greater than 300 mm thick and compacted using suitable compaction equipment for the lift thickness. Fill placed beneath the building and paved areas should be compacted to at least 98% of the material's standard Proctor maximum dry density (SPMDD).

Non-specified existing fill, along with site-excavated soil, can be used as general landscaping fill where settlement of the ground surface is of minor concern. This material should be spread in thin lifts and at least compacted by the tracks of the spreading equipment to minimize voids. If this material is to be used to build up the subgrade level for areas to be paved, it should be compacted in thin lifts to at least 95% of the material's SPMDD.

Non-specified existing fill and site-excavated soils are not suitable for use as backfill against foundation walls unless used in conjunction with a composite drainage membrane.

5.3 Foundation Design

Bearing Resistance Values

Footings placed on an undisturbed, compact to very dense glacial till bearing surface can be designed using a bearing resistance value at serviceability limit states (SLS) of **300 kPa** and a factored bearing resistance value at ultimate limit states (ULS) of **450 kPa**. A geotechnical resistance factor of 0.5 was applied to the bearing resistance value at ULS.

An undisturbed soil bearing surface consists of a surface from which topsoil and deleterious materials, such as loose, frozen or disturbed soil, whether in situ or not, have been removed, in the dry, prior to the placement of concrete for footings.

Footings designed using the above noted bearing resistance value at SLS will be subjected to potential post-construction total and differential settlement of 25 and 20 mm, respectively.

Lateral Support

The bearing medium under footing-supported structures is required to be provided with adequate lateral support with respect to excavations and different foundation levels. Adequate lateral support is provided to a glacial till bearing medium when a plane extending down and out from the bottom edge of the footing at a minimum of 1.5H:1V, passes only through in situ soil or engineered fill of the same or higher capacity as the soil.

5.4 Design for Earthquakes

The site class for seismic site response can be taken as **Class C**. If a higher seismic site class is required (Class A or B), a site specific shear wave velocity test may be completed to accurately determine the applicable seismic site classification for foundation design of the proposed building, as presented in Table 4.1.8.4.A of the Ontario Building Code (OBS) 2012.

Soils underlying the subject site are not susceptible to liquefaction. Reference should be made to the latest version of the OBC 2012 for a full discussion of the earthquake design requirements.

5.5 Slab on Grade Construction

With the removal of any topsoil and fill, such as those containing significant amounts of deleterious materials, the existing fill or native soil subgrade approved by the geotechnical consultant at the time of excavation will be considered an acceptable subgrade surface on which to commence backfilling for floor slab construction. It is recommended that the slab-on-grade subgrade be proof-rolled with a suitably sized roller making several passes under dry conditions prior to fill placement, and which is approved by the geotechnical consultant. Any poor performing areas should be removed and replaced with an engineered fill, such as Granular B Type II.

It is recommended that the upper 200 mm of sub-floor fill consist of OPSS Granular A crushed stone. All backfill material required to raise grade within the footprint of the proposed building should be placed in a maximum 300 mm thick loose lifts and compacted to 98% of its SPMDD.

5.6 Pavement Structure

Car only parking areas, heavy truck parking areas and access lanes are anticipated at the subject site. The proposed pavement structures are presented in Tables 2 and 3 on the next page.

Table 2 - Recommended Pavement Structure - Car Only Parking Areas	
Thickness (mm)	Material Description
50	Wear Course - HL-3 or Superpave 12.5 Asphaltic Concrete
150	BASE - OPSS Granular A Crushed Stone
300	SUBBASE - OPSS Granular B Type II
SUBGRADE - Either fill, in situ soil, or OPSS Granular B Type I or II material placed over in situ soil or fill	

Table 3 - Recommended Pavement Structure - Access Lanes and Heavy Truck Parking Areas	
Thickness (mm)	Material Description
40	Wear Course - HL-3 or Superpave 12.5 Asphaltic Concrete
50	Binder Course - HL-8 or Superpave 19.0 Asphaltic Concrete
150	BASE - OPSS Granular A Crushed Stone
450	SUBBASE - OPSS Granular B Type II
SUBGRADE - Either fill, in situ soil, or OPSS Granular B Type I or II material placed over in situ soil or fill	

Minimum Performance Graded (PG) 58-34 asphalt cement should be used for this project.

If soft spots develop in the subgrade during compaction or due to construction traffic, the affected areas should be excavated and replaced with OPSS Granular B Type II material. The pavement granular base and subbase should be placed in maximum 300 mm thick lifts and compacted to a minimum of 99% of the material's SPMDD using suitable vibratory equipment.

6.0 Design and Construction Precautions

6.1 Foundation Drainage and Backfill

It is recommended that a perimeter foundation drainage system be provided for the proposed building. The system should consist of a 150 mm diameter perforated corrugated plastic pipe, surrounded on all sides by 150 mm of 10 mm clear crushed stone, which is placed at the footing level around the exterior perimeter of the structure. The pipe should have a positive outlet, such as a gravity connection to catch basins or running drainage ditches.

Backfill against the exterior sides of the foundation walls should consist of free-draining non frost susceptible granular materials, such as clean sand or OPSS Granular B Type 1 granular material. The greater part of the site excavated materials will be frost susceptible and, as such, are not recommended for re-use as backfill against the foundation walls, unless used in conjunction with a composite drainage system, such as Delta Drain 6000 or Miradrain G100N. Imported granular materials, such as clean sand or OPSS Granular B Type I granular material, should otherwise be used for this purpose.

6.2 Protection of Footings Against Frost Action

Perimeter footings of heated structures are required to be insulated against the deleterious effects of frost action. A minimum of 1.5 m thick soil cover (or an equivalent combination of soil cover and foundation insulation) should be provided in this regard.

Exterior unheated footings are more prone to deleterious movement associated with frost action than the exterior walls of the heated structure and require additional protection, such as soil cover of 2.1 m or a combination of soil cover and foundation insulation.

6.3 Excavation Side Slopes

The side slopes of excavations in the soil and fill overburden materials should either be cut back at acceptable slopes or should be retained by shoring systems from the start of the excavation until the structure is backfilled. It is expected that sufficient room will be available for the greater part of the excavation to be undertaken by open-cut methods (i.e. unsupported excavations)

The excavation side slopes above the groundwater level extending to a maximum depth of 3 m should be excavated at 1H:1V or shallower. The shallower slope is required for excavation below groundwater level. The subsurface soils are considered to be a Type 2 and 3 soil according to the Occupational Health and Safety Act and Regulations for Construction Projects.

Excavated soil should not be stockpiled directly at the top of excavations and heavy equipment should be kept away from the excavation sides.

Slopes in excess of 3 m in height should be periodically inspected by the geotechnical consultant in order to detect if the slopes are exhibiting signs of distress.

A trench box is recommended to protect personnel working in trenches with steep or vertical sides. Services are expected to be installed by “cut and cover” methods and excavations should not remain open for extended periods of time.

6.4 Pipe Bedding and Backfill

Bedding and backfill materials should be in accordance with the most recent Material Specifications & Standard Detail Drawings from the Department of Public Works and Services, Infrastructure Service Branch of the City of Ottawa.

The pipe bedding for sewer and water pipes should consist of at least 150 mm of OPSS Granular A material. The material should be placed in maximum 300 mm thick lifts and compacted to a minimum of 98% of its SPMDD. The bedding should extend at least to the spring line of the pipe.

The cover material, which should consist of OPSS Granular A, should extend from the spring line of the pipe to at least 300 mm above the obvert of the pipe. The material should be placed in maximum 300 mm thick lifts and compacted to 98% of the SPMDD.

It should generally be possible to re-use the site materials above the cover material if the operations are carried out in dry weather conditions.

Where hard surface areas are considered above the trench backfill, the trench backfill material within the frost zone (about 1.8 m below finished grade) should match the soils exposed at the trench walls to minimize differential frost heaving. The trench backfill should be placed in maximum 225 mm thick loose lifts and compacted to a minimum of 95% of the material standard Proctor maximum dry density.

6.5 Groundwater Control

It is anticipated that groundwater infiltration into the excavations should be controllable using open sumps. The contractor should be prepared to direct water away from all bearing surfaces and subgrades, regardless of the source, to prevent disturbance to the founding medium.

A temporary Ministry of Environment, Conservation and Parks (MECP) permit to take water (PTTW) may be required if more than 400,000 L/day of ground and/or surface water are to be pumped during the construction phase. At least 4 to 5 months should be allowed for completion of the application and issuance of the permit by the MECP.

For typical ground or surface water volumes being pumped during the construction phase, typically between 50,000 to 400,000 L/day, it is required to register on the Environmental Activity and Sector Registry (EASR). A minimum of two to four weeks should be allotted for completion of the EASR registration and the Water Taking and Discharge Plan to be prepared by a Qualified Person as stipulated under O.Reg. 63/16. If a project qualifies for a PTTW based upon anticipated conditions, an EASR will not be allowed as a temporary dewatering measure while awaiting the MECP review of the PTTW application.

6.6 Winter Construction

Precautions must be taken if winter construction is considered for this project.

The subsoil conditions at this site mostly consist of frost susceptible materials. In the presence of water and freezing conditions, ice could form within the soil mass. Heaving and settlement upon thawing could occur.

In the event of construction during below zero temperatures, the founding stratum should be protected from freezing temperatures by the use of straw, propane heaters, tarpaulins or other suitable means. In this regard, the base of the excavations should be insulated from sub-zero temperatures immediately upon exposure and until such time as heat is adequately supplied to the building and the footings are protected with sufficient soil cover to prevent freezing at founding level.

Trench excavations and pavement construction are also difficult activities to complete during freezing conditions without introducing frost in the subgrade or in the excavation walls and bottoms. Precautions should be taken if activities are to be carried out during freezing conditions. Additional information could be provided, if required.

6.7 Corrosion Potential and Sulphate

One (1) sample was submitted for testing. The analytical test results of the soil sample indicate that the sulphate content is less than 0.01%. These results along with the chloride and pH value are indicative that Type 10 Portland cement (normal cement) would be appropriate for this site. The chloride content and the pH of the sample indicate they are not significant factors in creating a corrosive environment for exposed ferrous metals at this site, whereas the resistivity is indicative of a non aggressive to slightly aggressive corrosive environment.

7.0 Recommendations

A materials testing and observation services program is a requirement for the provided foundation design data to be applicable. The following aspects of the program should be performed by the geotechnical consultant:

- Observation of all bearing surfaces prior to the placement of concrete.
- Sampling and testing of the concrete and fill materials used.
- Periodic observation of the condition of unsupported excavation side slopes in excess of 3 m in height, if applicable.
- Observation of all subgrades prior to backfilling.
- Field density tests to determine the level of compaction achieved.
- Sampling and testing of the bituminous concrete including mix design reviews.

A report confirming that these works have been conducted in general accordance with our recommendations could be issued, upon request, following the completion of a satisfactory materials testing and observation program by the geotechnical consultant.

8.0 Statement of Limitations

The recommendations provided in this report are in accordance with our present understanding of the project. We request permission to review our recommendations when the drawings and specifications are completed.

A geotechnical investigation is a limited sampling of a site. Should any conditions at the site be encountered which differ from those at the test locations, we request immediate notification to permit reassessment of our recommendations.

The recommendations provided herein should only be used by the design professionals associated with this project. They are not intended for contractors bidding on or undertaking the work. The latter should evaluate the factual information provided in this report and determine its suitability and completeness for their intended construction schedule and methods. Additional testing may be required for their purposes.

The present report applies only to the project described in this document. Use of this report for purposes other than those described herein or by person(s) other than M.B. Ford Construction or their agents is not authorized without review by Paterson for the applicability of our recommendations to the altered use of the report.

Paterson Group Inc.



- Kevin Pickard, E.I.T.



Scott S. Dennis, P.Eng.

Report Distribution

- M.B. Ford Construction (e-mail copy)
- Paterson Group (1 copy)

APPENDIX 1

SOIL PROFILE AND TEST DATA SHEETS

SYMBOLS AND TERMS

ANALYTICAL TEST RESULTS

DATUM Geodetic

FILE NO. **PG5602**

REMARKS

HOLE NO. **BH 1-20**

BORINGS BY CME-55 Low Clearance Drill

DATE November 20, 2020

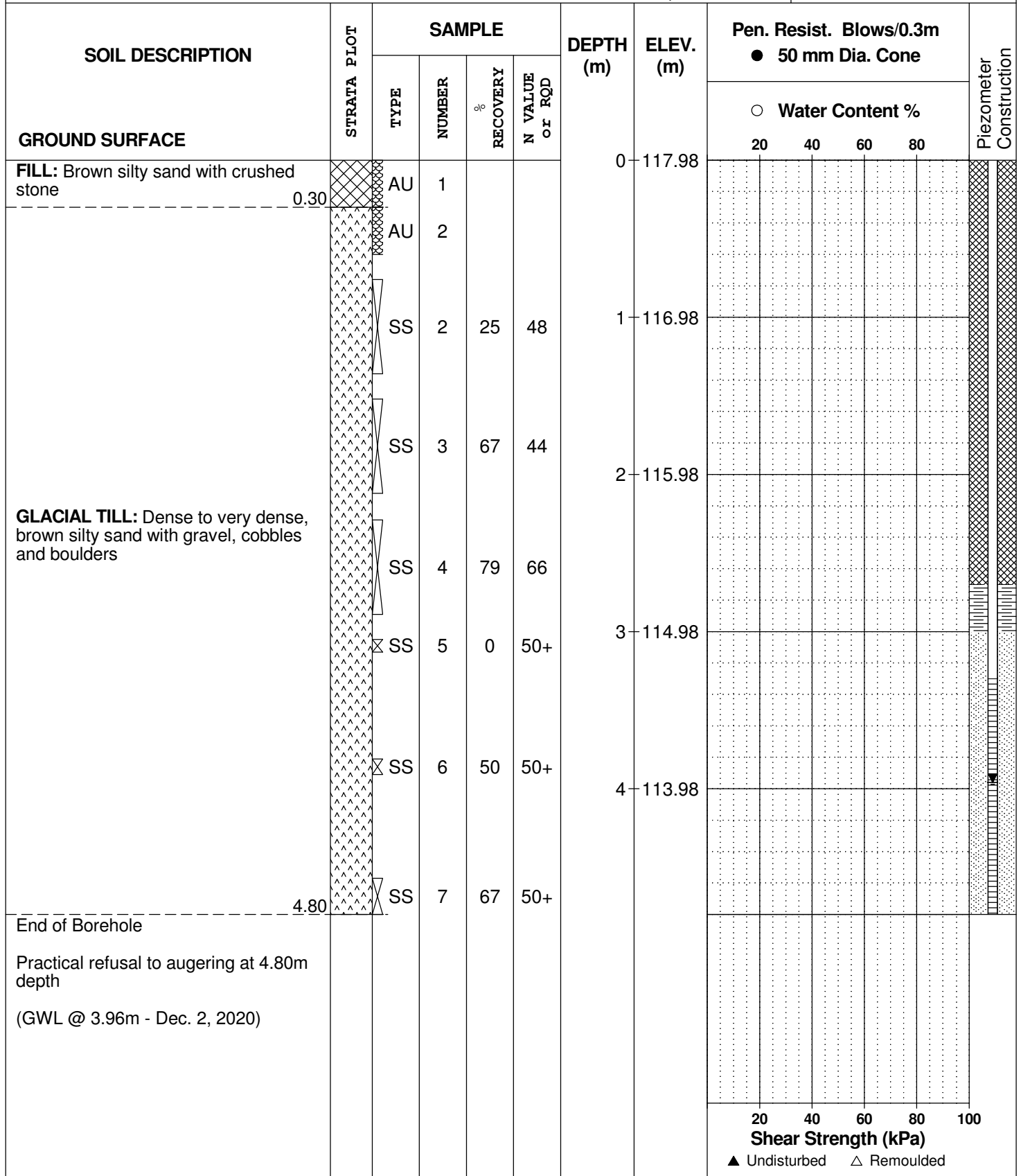

DATUM Geodetic

FILE NO. **PG5602**

REMARKS

HOLE NO. **BH 2-20**

BORINGS BY CME-55 Low Clearance Drill

DATE November 20, 2020

SOIL DESCRIPTION	STRATA PLOT	SAMPLE				DEPTH (m)	ELEV. (m)	Pen. Resist. Blows/0.3m ● 50 mm Dia. Cone				Piezometer Construction	
		TYPE	NUMBER	RECOVERY %	N VALUE or RQD			20	40	60	80		
GROUND SURFACE													
FILL: Crushed stone with silty sand and gravel	0.30	AU	1			0	117.96						
		AU	2										
GLACIAL TILL: Compact to very dense, brown silty sand with gravel, cobbles and boulders		SS	3	75	28	1	116.96						
		SS	4	60	50+								
		SS	5	27	50+								
		SS	6		50+								
End of Borehole	2.82					2	115.96						
Practical refusal to augering at 2.82m depth (Piezometer blocked and dry at 2.04m depth - Dec. 2, 2020)													

20 40 60 80 100
Shear Strength (kPa)
 ▲ Undisturbed △ Remoulded

DATUM Geodetic



FILE NO. **PG5602**

REMARKS

HOLE NO. **BH 3-20**

BORINGS BY CME-55 Low Clearance Drill

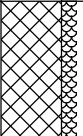
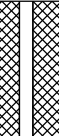
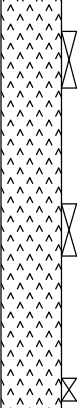
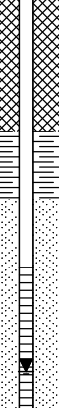
DATE November 20, 2020

SOIL DESCRIPTION	STRATA PLOT	SAMPLE			DEPTH (m)	ELEV. (m)	Pen. Resist. Blows/0.3m ● 50 mm Dia. Cone				Piezometer Construction	
		TYPE	NUMBER	RECOVERY %			N VALUE or RQD	○ Water Content %				
GROUND SURFACE							20	40	60	80		
FILL: Brown silty sand, some gravel		AU	1		0	117.39						
	0.60											
GLACIAL TILL: Very dense, brown silty sand with gravel, cobbles and boulders		SS	2	60	1	116.39						
		SS	3	22								
		SS	4	100	2	115.39						
End of Borehole	2.44											
Practical refusal to augering at 2.44m depth (GWL @ 2.26m - Dec. 2, 2020)												
							20	40	60	80	100	
							Shear Strength (kPa)					
							▲ Undisturbed △ Remoulded					

SOIL PROFILE AND TEST DATA

Geotechnical Investigation
 Prop. Commercial Building - 2167 McGee Side Road
 Ottawa, Ontario

DATUM Geodetic

REMARKS

BORINGS BY CME-55 Low Clearance Drill

DATE November 20, 2020

FILE NO. **PG5602**

HOLE NO. **BH 4-20**

SOIL DESCRIPTION	STRATA PLOT	SAMPLE				DEPTH (m)	ELEV. (m)	Pen. Resist. Blows/0.3m ● 50 mm Dia. Cone				Piezometer Construction	
		TYPE	NUMBER	RECOVERY %	N VALUE or RQD			○ Water Content %					
GROUND SURFACE								20	40	60	80		
FILL: Brown silty sand with crushed stone		AU	1			0	117.07						
	0.30	AU	2										
GLACIAL TILL: Compact to very dense, brown silty sand with gravel, cobbles and boulders		SS	3	50	28	1	116.07						
		SS	4	75	34								
		SS	5	50	50+	2	115.07						
	2.69												
End of Borehole													
Practical refusal to augering at 2.69m depth													
(GWL @ 0.94m - Dec. 2, 2020)													
								20	40	60	80	100	
								Shear Strength (kPa)					
								▲ Undisturbed △ Remoulded					

DATUM Geodetic

REMARKS

BORINGS BY CME-55 Low Clearance Drill

DATE November 20, 2020

FILE NO. **PG5602**

HOLE NO. **BH 5-20**

SOIL DESCRIPTION	STRATA PLOT	SAMPLE				DEPTH (m)	ELEV. (m)	Pen. Resist. Blows/0.3m ● 50 mm Dia. Cone				Piezometer Construction
		TYPE	NUMBER	RECOVERY %	N VALUE or RQD			○ Water Content %				
								20	40	60	80	
GROUND SURFACE						0	117.98					
FILL: Brown silty sand, some gravel, trace organics		AU	1									
0.60												
GLACIAL TILL: Compact to very dense, brown silty sand with gravel, cobbles and boulders		SS	2	83	17	1	116.98					
1.62												
End of Borehole		SS	3	100	50+							
Practical refusal to augering at 1.62m depth (GWL @ 1.33m - Dec. 2, 2020)												

20 40 60 80 100
Shear Strength (kPa)
 ▲ Undisturbed △ Remoulded

SOIL PROFILE AND TEST DATA

Geotechnical Investigation
 Prop. Commercial Building - 2167 McGee Side Road
 Ottawa, Ontario

DATUM Geodetic

REMARKS

BORINGS BY CME-55 Low Clearance Drill

DATE November 20, 2020

FILE NO. **PG5602**

HOLE NO. **BH 6-20**

SOIL DESCRIPTION	STRATA PLOT	SAMPLE				DEPTH (m)	ELEV. (m)	Pen. Resist. Blows/0.3m ● 50 mm Dia. Cone				Piezometer Construction	
		TYPE	NUMBER	RECOVERY %	N VALUE or RQD			20	40	60	80		
GROUND SURFACE						0	117.23						
FILL: Crushed stone with silty sand, trace organics	0.30	AU	1										
GLACIAL TILL: Compact to very dense, light brown silty sand with gravel, cobbles and boulders		SS	2	67	26	1	116.23						
		SS	3	75	57	2							
	2.57	SS	4	73	50+	2	115.23						
End of Borehole													
Practical refusal to augering at 2.57m depth (GWL @ 2.09m - Dec. 2, 2020)													

20 40 60 80 100
Shear Strength (kPa)
 ▲ Undisturbed △ Remoulded

DATUM Geodetic

FILE NO. **PG5602**

REMARKS

HOLE NO. **BH 7-20**

BORINGS BY CME-55 Low Clearance Drill

DATE November 20, 2020

SOIL DESCRIPTION	STRATA PLOT	SAMPLE				DEPTH (m)	ELEV. (m)	Pen. Resist. Blows/0.3m ● 50 mm Dia. Cone				Piezometer Construction	
		TYPE	NUMBER	RECOVERY %	N VALUE or RQD			20	40	60	80		
GROUND SURFACE						0	118.08						
GLACIAL TILL: Dense to very dense, brown silty sand with gravel, cobbles and boulders		AU	1										
		AU	2										
		SS	3	92	34	1	117.08						
		SS	4	75	50+								
End of Borehole	2.06					2	116.08						
Practical refusal to augering at 2.06m depth (Piezometer blocked and dry at 1.38m depth - Dec. 2, 2020)													

20 40 60 80 100
Shear Strength (kPa)
 ▲ Undisturbed △ Remoulded

SYMBOLS AND TERMS

SOIL DESCRIPTION

Behavioural properties, such as structure and strength, take precedence over particle gradation in describing soils. Terminology describing soil structure are as follows:

Desiccated	-	having visible signs of weathering by oxidation of clay minerals, shrinkage cracks, etc.
Fissured	-	having cracks, and hence a blocky structure.
Varved	-	composed of regular alternating layers of silt and clay.
Stratified	-	composed of alternating layers of different soil types, e.g. silt and sand or silt and clay.
Well-Graded	-	Having wide range in grain sizes and substantial amounts of all intermediate particle sizes (see Grain Size Distribution).
Uniformly-Graded	-	Predominantly of one grain size (see Grain Size Distribution).

The standard terminology to describe the strength of cohesionless soils is the relative density, usually inferred from the results of the Standard Penetration Test (SPT) 'N' value. The SPT N value is the number of blows of a 63.5 kg hammer, falling 760 mm, required to drive a 51 mm O.D. split spoon sampler 300 mm into the soil after an initial penetration of 150 mm.

Relative Density	'N' Value	Relative Density %
Very Loose	<4	<15
Loose	4-10	15-35
Compact	10-30	35-65
Dense	30-50	65-85
Very Dense	>50	>85

The standard terminology to describe the strength of cohesive soils is the consistency, which is based on the undisturbed undrained shear strength as measured by the in situ or laboratory vane tests, penetrometer tests, unconfined compression tests, or occasionally by Standard Penetration Tests.

Consistency	Undrained Shear Strength (kPa)	'N' Value
Very Soft	<12	<2
Soft	12-25	2-4
Firm	25-50	4-8
Stiff	50-100	8-15
Very Stiff	100-200	15-30
Hard	>200	>30

SYMBOLS AND TERMS (continued)

SOIL DESCRIPTION (continued)

Cohesive soils can also be classified according to their "sensitivity". The sensitivity is the ratio between the undisturbed undrained shear strength and the remoulded undrained shear strength of the soil.

Terminology used for describing soil strata based upon texture, or the proportion of individual particle sizes present is provided on the Textural Soil Classification Chart at the end of this information package.

ROCK DESCRIPTION

The structural description of the bedrock mass is based on the Rock Quality Designation (RQD).

The RQD classification is based on a modified core recovery percentage in which all pieces of sound core over 100 mm long are counted as recovery. The smaller pieces are considered to be a result of closely-spaced discontinuities (resulting from shearing, jointing, faulting, or weathering) in the rock mass and are not counted. RQD is ideally determined from NXL size core. However, it can be used on smaller core sizes, such as BX, if the bulk of the fractures caused by drilling stresses (called "mechanical breaks") are easily distinguishable from the normal in situ fractures.

RQD %	ROCK QUALITY
90-100	Excellent, intact, very sound
75-90	Good, massive, moderately jointed or sound
50-75	Fair, blocky and seamy, fractured
25-50	Poor, shattered and very seamy or blocky, severely fractured
0-25	Very poor, crushed, very severely fractured

SAMPLE TYPES

SS	-	Split spoon sample (obtained in conjunction with the performing of the Standard Penetration Test (SPT))
TW	-	Thin wall tube or Shelby tube
PS	-	Piston sample
AU	-	Auger sample or bulk sample
WS	-	Wash sample
RC	-	Rock core sample (Core bit size AXT, BXL, etc.). Rock core samples are obtained with the use of standard diamond drilling bits.

SYMBOLS AND TERMS (continued)

GRAIN SIZE DISTRIBUTION

MC%	-	Natural moisture content or water content of sample, %
LL	-	Liquid Limit, % (water content above which soil behaves as a liquid)
PL	-	Plastic limit, % (water content above which soil behaves plastically)
PI	-	Plasticity index, % (difference between LL and PL)
Dxx	-	Grain size which xx% of the soil, by weight, is of finer grain sizes These grain size descriptions are not used below 0.075 mm grain size
D10	-	Grain size at which 10% of the soil is finer (effective grain size)
D60	-	Grain size at which 60% of the soil is finer
Cc	-	Concavity coefficient = $(D_{30})^2 / (D_{10} \times D_{60})$
Cu	-	Uniformity coefficient = D_{60} / D_{10}

Cc and Cu are used to assess the grading of sands and gravels:

Well-graded gravels have: $1 < Cc < 3$ and $Cu > 4$

Well-graded sands have: $1 < Cc < 3$ and $Cu > 6$

Sands and gravels not meeting the above requirements are poorly-graded or uniformly-graded.

Cc and Cu are not applicable for the description of soils with more than 10% silt and clay (more than 10% finer than 0.075 mm or the #200 sieve)

CONSOLIDATION TEST

p'_o	-	Present effective overburden pressure at sample depth
p'_c	-	Preconsolidation pressure of (maximum past pressure on) sample
Ccr	-	Recompression index (in effect at pressures below p'_c)
Cc	-	Compression index (in effect at pressures above p'_c)
OC Ratio		Overconsolidation ratio = p'_c / p'_o
Void Ratio		Initial sample void ratio = volume of voids / volume of solids
Wo	-	Initial water content (at start of consolidation test)

PERMEABILITY TEST

k	-	Coefficient of permeability or hydraulic conductivity is a measure of the ability of water to flow through the sample. The value of k is measured at a specified unit weight for (remoulded) cohesionless soil samples, because its value will vary with the unit weight or density of the sample during the test.
---	---	--

SYMBOLS AND TERMS (continued)

STRATA PLOT



Topsoil



Asphalt



Fill



Peat



Sand



Silty Sand



Silt



Sandy Silt



Clay



Silty Clay



Clayey Silty Sand



Glacial Till



Shale



Bedrock

MONITORING WELL AND PIEZOMETER CONSTRUCTION

MONITORING WELL CONSTRUCTION

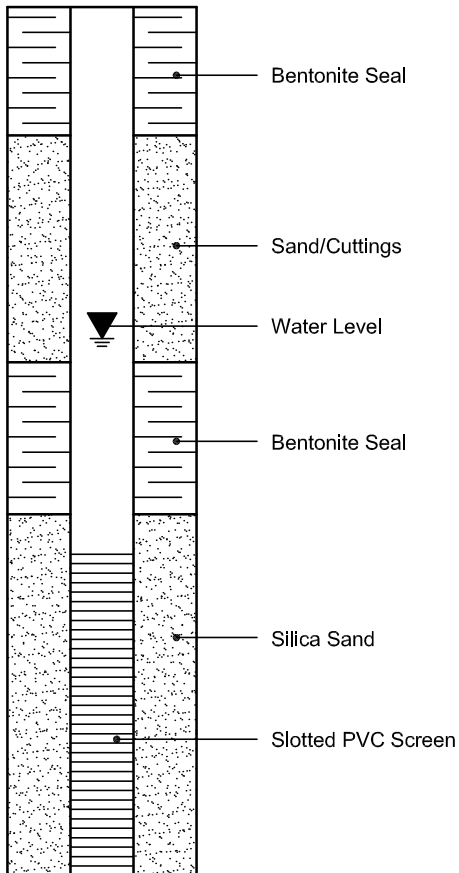

PIEZOMETER CONSTRUCTION



Certificate of Analysis

Report Date: 27-Nov-2020

Client: Paterson Group Consulting Engineers

Order Date: 20-Nov-2020

Client PO: 31283

Project Description: PG5602

Client ID:	BH3-20-SS2	-	-	-
Sample Date:	20-Nov-20 12:00	-	-	-
Sample ID:	2047669-01	-	-	-
MDL/Units	Soil	-	-	-

Physical Characteristics

% Solids	0.1 % by Wt.	91.3	-	-	-
----------	--------------	------	---	---	---

General Inorganics

pH	0.05 pH Units	7.75	-	-	-
Resistivity	0.10 Ohm.m	78.8	-	-	-

Anions

Chloride	5 ug/g dry	9	-	-	-
Sulphate	5 ug/g dry	13	-	-	-

APPENDIX 2

FIGURE 1 - KEY PLAN

DRAWING PG5602-1 - TEST HOLE LOCATION PLAN

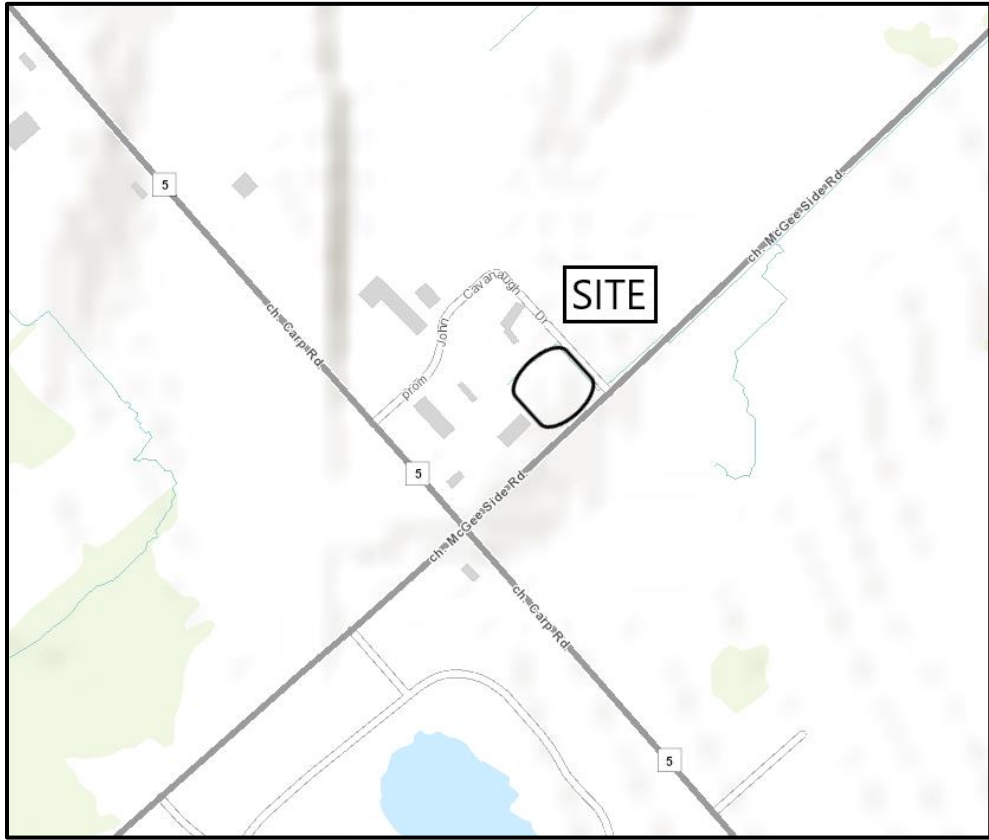
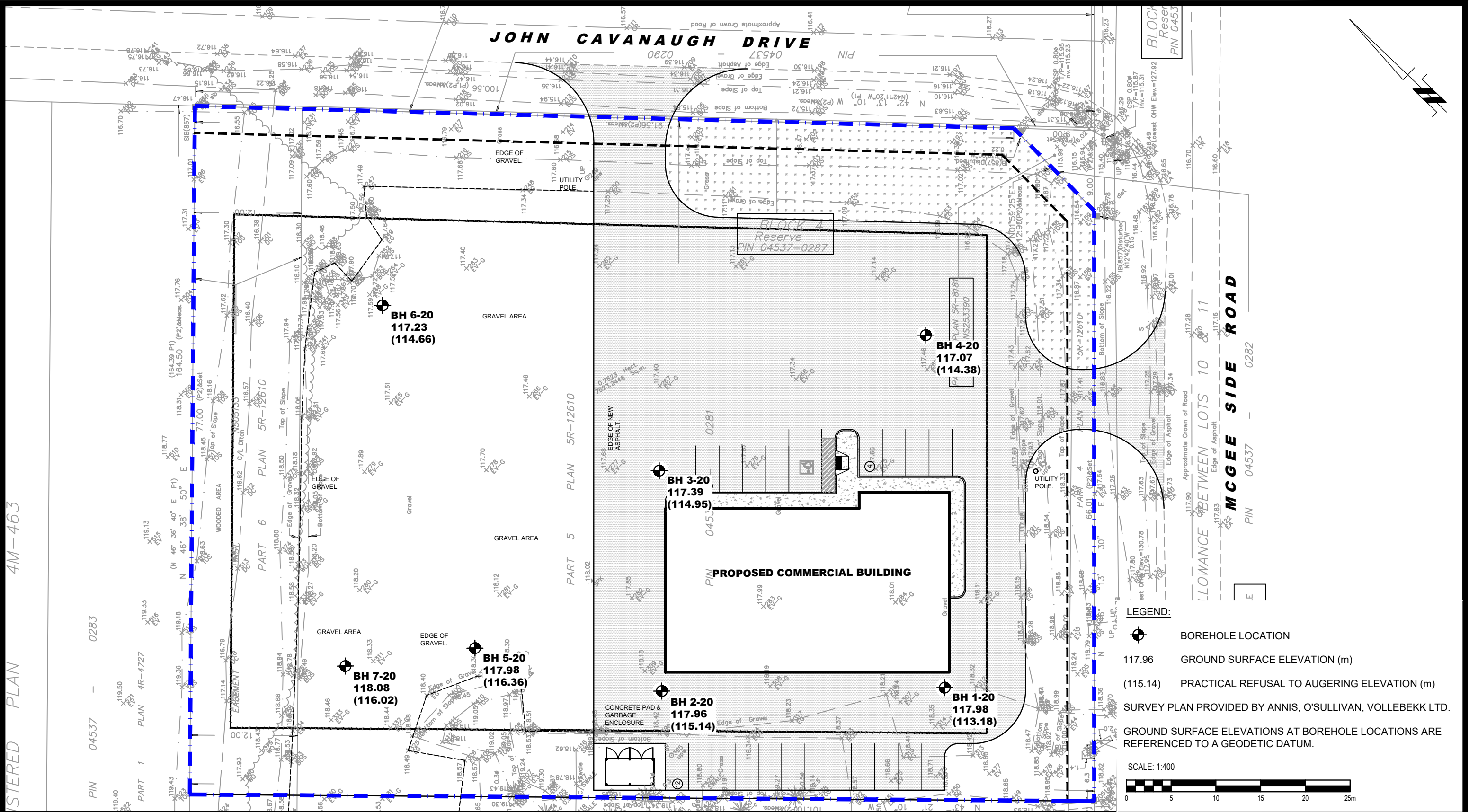

FIGURE 1

KEY PLAN



patersongroup
consulting engineers

154 Colonnade Road South
Ottawa, Ontario K2E 7J5
Tel: (613) 226-7381 Fax: (613) 226-6344

NO.	REVISIONS	DATE	INITIAL

CARP,
Title:

M.B. FORD CONSTRUCTION
GEOTECHNICAL INVESTIGATION
PROPOSED COMMERCIAL BUILDING
2167 MCGEE SIDE ROAD

ONTARIO

TEST HOLE LOCATION PLAN

Scale:	1:400	Date:	12/2020
Drawn by:	YA	Report No.:	PG5602-1
Checked by:	NP	Dwg. No.:	PG5602-1
Approved by:	SD	Revision No.:	