

**SURVEY INFORMATION TAKEN FROM:**

SURVEYOR'S REAL PROPERTY REPORT  
PART 1 - PLAN OF  
PART OF LOT 1 & LOTS 2 & 3  
(WEST CHAMPAGNE AVENUE)  
BLOCK C AND  
LOTS 1, 2 & 3 (EAST LORETTA AVENUE)  
BLOCK C AND  
LOTS 4, 5, 6, 7 & 8  
BLOCK C AND  
PART OF BLOCK C AND  
PART OF CHAMPAGNE STREET  
(CLOSED BY BY-LAW 4863)  
REGISTERED PLAN T3  
CITY OF OTTAWA  
STANTEC GEOMATICS LTD. 2017

**LEGEND**

BUS STOP	
EXISTING OVERHEAD WIRES (TO BE BURIED)	
FIRE HYDRANT (EXISTING & NEW - as noted)	
EXISTING UTILITY POLE (TO BE REMOVED)	
PROPERTY LINE	
SETBACK LINE	
FIRE ROUTE	
PRIVATELY OWNED PUBLIC SPACE (P.O.P.S.)	
EXTENT OF GARAGE BELOW	
ROAD WIDENING LINE	

**SITE STATISTICS**

SITE AREA: 10,012m<sup>2</sup> / 2.41 ac  
RESIDENTIAL UNIT COUNT:  
TOWER 1 = 274  
TOWER 2 = 271  
TOWER 3 = 322  
TOTAL = 872  
GFA  
PHASE 1 = 26,249m<sup>2</sup>  
PHASE 2 = 6,834m<sup>2</sup>  
TOTAL = 33,083m<sup>2</sup>

**PROJECT CONSULTANTS:**

**Owner / Applicant**  
CLV GROUP  
485 Bank Street, Suite 200  
Ottawa, ON, K2P 1Z2  
PBC GROUP  
205-485 Bank Street  
Ottawa, ON, K2P 1Z2  
Contact:  
Jenn Morrison  
phone: (905) 891-5260 email: jenn.morrison@clvgroup.com

**Architect**  
Hobin Architecture Inc.  
63 Pamela Street  
Ottawa, ON K1S 3K7  
Contact:  
Todd Dudsworth  
phone: (613) 228-7200 x 130 email: tdudsworth@hobinarc.com  
web: www.hobinarc.com

**Planning**  
Fotenn Planning & Design  
380 Cooper Street, Suite 300  
Ottawa, ON K2P 2H7  
Contact:  
Paul Black  
phone: (613) 730-5709 x 239 email: black@fotenn.com

**Landscape**  
CSW Landscape Architects Limited  
319 McRae Ave.  
Ottawa, ON K1Z 0B9  
Contact:  
Jerry Corush  
phone: (613) 729-4536 email: corush@csw.ca

**CIVIL**  
WSP  
150 Slater Street  
Ottawa, ON K1P 5M8  
Contact:  
Michael Flowers  
phone: (613) 856-0305 email: michael.flowers@wsp.com

**Surveyor**  
Stantec Geomatics Ltd.  
400-1331 Clyde Ave.  
Ottawa, ON K2C 3G4  
Contact:  
Brian Webster  
phone: (613) 722-4420 email: brian.webster@stantec.com

**Geotechnical**  
Patterson Group Inc.  
154 Colonnade Road South  
Ottawa, ON K2E 7J5  
Contact:  
Carlos Da Silva  
phone: (613) 226-7381 email: carlosd@pattersongroup.ca

**Transportation**  
CGH Transportation Inc.  
13 Markham Ave.  
Ottawa, ON K2G 3Z1  
Contact:  
Chris Gordon  
phone: (343) 999-9117 email: christopher.gordon@cghttransportation.com

**Heritage**  
Commonwealth Historic Resource Management  
53 Herriott Street  
Perth, ON, K7H 1T5  
Contact:  
John Stewart  
phone: (613) 267-7040 email: jjs@chrm.com



no.	date	revision
05	APR, 17 2024	SITE PLAN COMMENTS
04	AUG, 16 2023	SITE PLAN COMMENTS
03	NOV, 04 2022	REVISED PHASE LINE
02	OCT, 10 2022	SITE PLAN COMMENTS
01	DEC 17, 2021	SITE PLAN COMMENTS

It is the responsibility of the appropriate contractor to check and verify all dimensions on site and report all errors and/or omissions to the architect.

All contractors must comply with all pertinent codes and by-laws.

Do not scale drawings.

This drawing may not be used for construction until signed.

Copyright reserved.

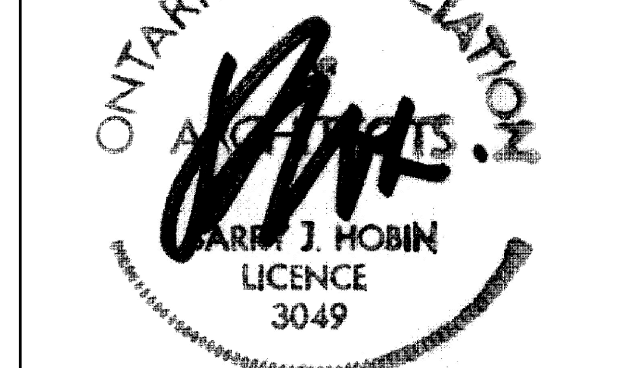

**Hobin Architecture Incorporated**  
63 Pamela Street  
Ottawa, Ontario  
Canada K1S3K7  
T: 613-228-7200  
F: 613-235-2005  
E: mail@hobinarc.com  
hobinarc.com

**HOBIN ARCHITECTURE**

PROJECT/LOCATION:  
951 GLADSTONE AVE.  
& 145 LORETTA AVE. NORTH

DRAWING TITLE:  
SITE PLAN  
INTERIM CONDITION PLAN  
PHASE 1

DRAWN BY: TD DATE: 18/04/17 SCALE: 1:300

PROJECT: 1726  
DRAWING NO.: S2  
REVISION NO.: 18526

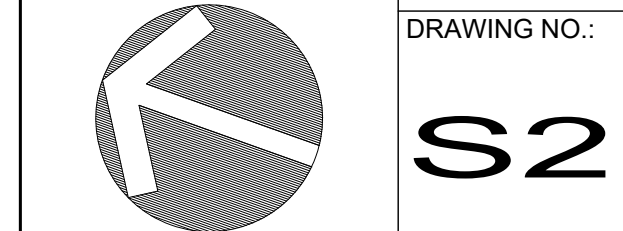
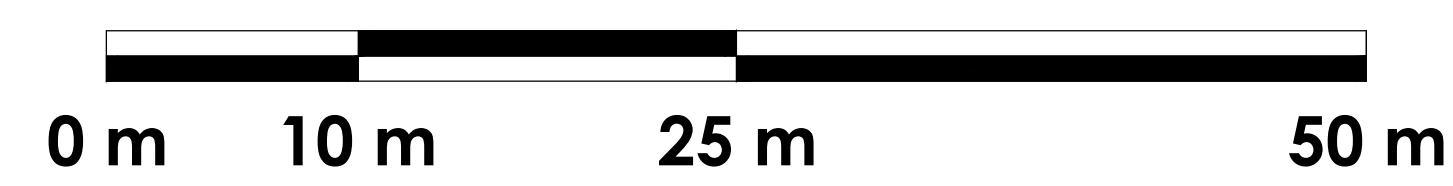

D07-12-21-0053