

NOTE
ALL EXISTING UNDERGROUND
INFRASTRUCTURE LOCATED WITHIN THE
SITE BOUNDARY TO BE REMOVED. ALL
EXISTING STORM, SANITARY AND
WATERMAIN SERVICE CONNECTIONS TO
BE CAPPED AT THE PROPERTY TO THE
SATISFACTION OF THE CITY OF OTTAWA.

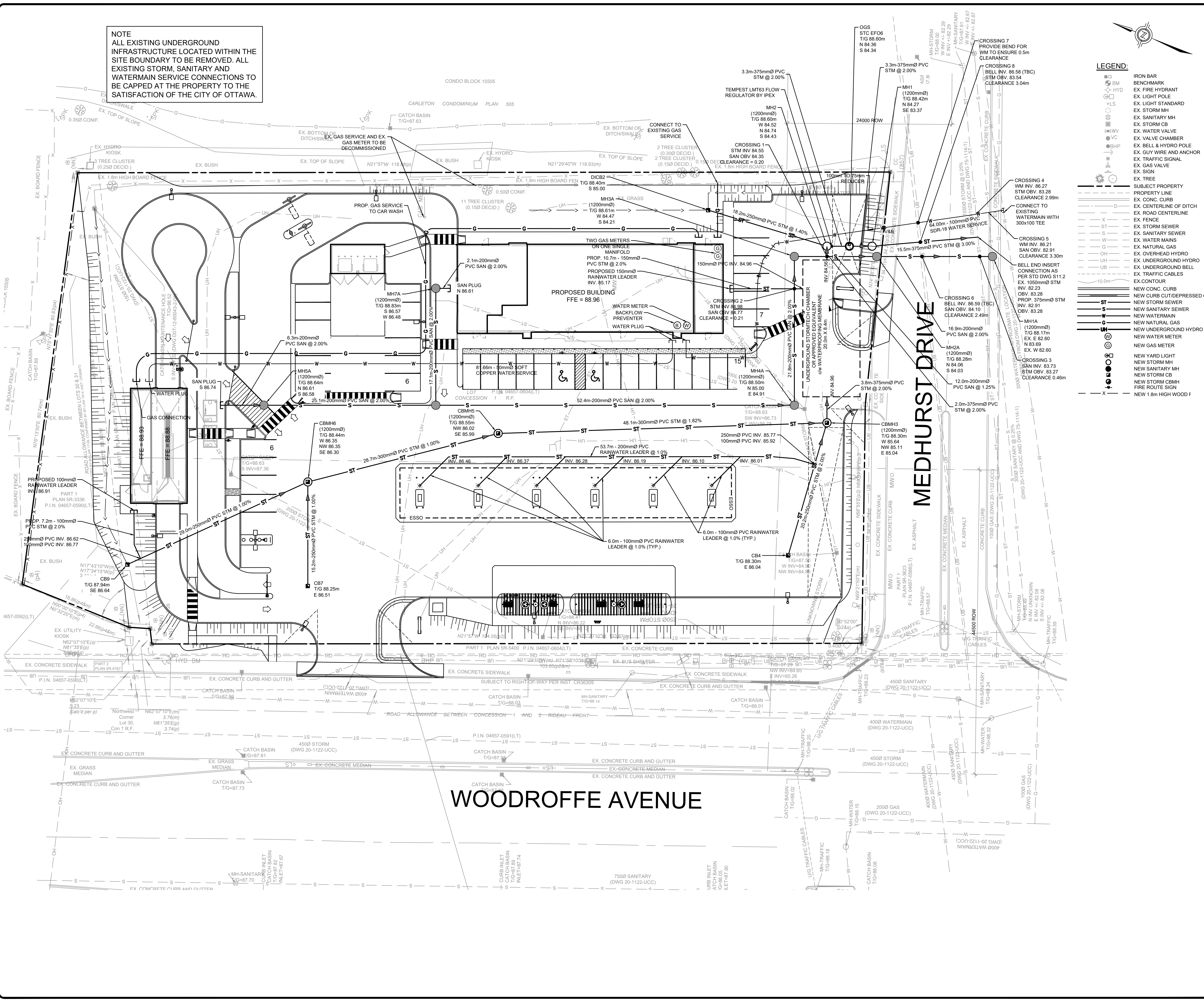

LEGEND:

- IRON BAR
- EX. FIRE HYDRANT
- EX. LIGHT POLE
- EX. LIGHT STANDARD
- EX. STORM MH
- EX. SANITARY MH
- EX. STORM CB
- EX. WATER VALVE
- EX. VALVE CHAMBER
- EX. BELL & HYDRO POLE
- EX. GUY WIRE AND ANCHOR
- EX. TRAFFIC SIGNAL
- EX. GAS VALVE
- EX. SIGN
- EX. TREE
- SUBJECT PROPERTY
- PROPERTY LINE
- EX. CONC. CURB
- EX. CENTERLINE OF DITCH
- EX. ROAD CENTERLINE
- EX. FENCE
- ST --- EX. STORM SEWER
- S --- EX. SANITARY SEWER
- W --- EX. WATER MAINS
- G --- EX. NATURAL GAS
- OH --- EX. OVERHEAD HYDRO
- UH --- EX. UNDERGROUND HYDRO
- UB --- EX. UNDERGROUND BELL
- EX. TRAFFIC CABLES
- PER STD DWG S11.2
- EX. 1050mm^Ø STM
- INV. 82.23
- NEW CONC. CURB
- NEW CURB CUT/DRESSED CURB
- ST --- NEW STORM SEWER
- S --- NEW SANITARY SEWER
- W --- NEW WATERMAIN
- G --- NEW NATURAL GAS
- OH --- NEW UNDERGROUND HYDRO
- UH --- NEW WATER METER
- UB --- NEW GAS METER
- NEW YARD LIGHT
- NEW STORM MH
- NEW SANITARY MH
- NEW STORM CB
- NEW STORM CBMH
- NEW FIRE ROUTE SIGN
- X --- NEW 1.8m HIGH WOOD F

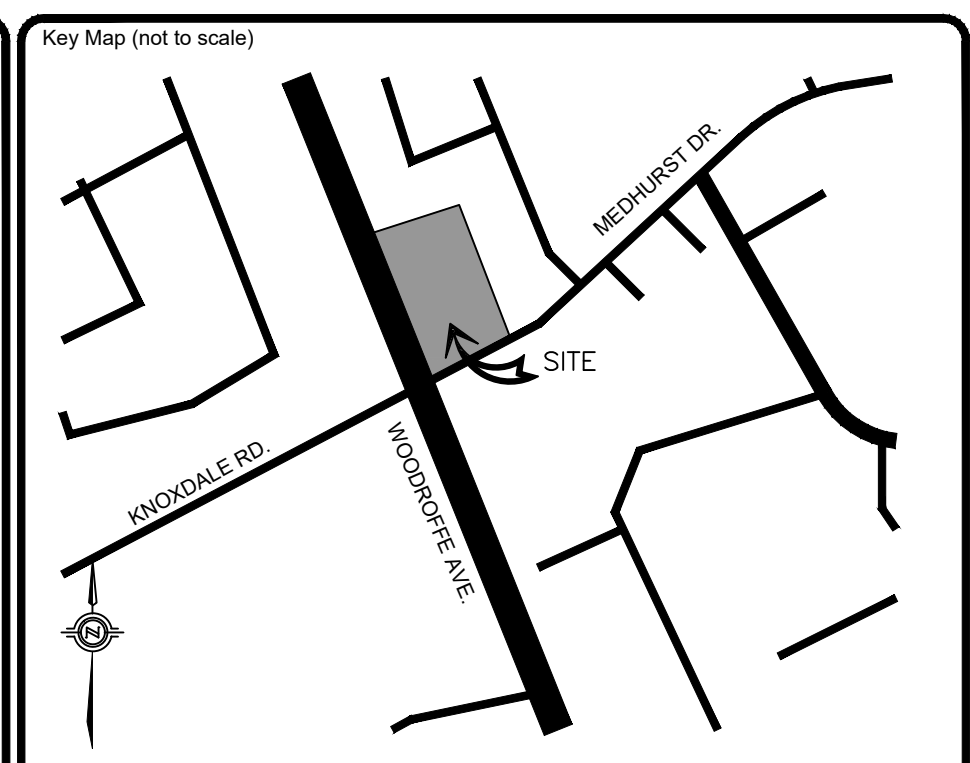

No.	REVISIONS	Date	By	App.
D	RE-ISSUED FOR SPA	SEPT 24 2021	ML	J.S.
C	ISSUED FOR COORDINATION	AUG 18 2021	ML	J.S.
B	ISSUED FOR SPA	APR 27 2021	LMB	J.S.
A	ISSUED FOR COORDINATION	APR 22 2021	LMB	J.S.

LICENSED PROFESSIONAL ENGINEER
J.D. STERN
100232894
Sept. 24/2021
PROVINCE OF ONTARIO

exp Services Inc.
1-1-905.793.0800 | 1-905.793.0641
1595 Clark Boulevard
Brampton, ON L6T 4V1
Canada
www.exp.com

exp.

- BUILDINGS • EARTH & ENVIRONMENT • ENERGY •
- INDUSTRIAL • INFRASTRUCTURE • SUSTAINABILITY •

Owner/Client:
CIRCLE K

Location:
1545 WOODROFFE AVE.
OTTAWA, ON

Title:
SERVICING PLAN

Designed By: LMB	Drawn By: LMB	Checked By: J.S.
Scale: 1:250	Date: APRIL 2020	City Drawing No.:
Project No.: BRM0060364-B0	Drawing No.: C02	

CITY # 007-1221-0056
CITY DWG. # 17094