

LEGEND:

- IRON BAR
- BENCHMARK
- EX. FIRE HYDRANT
- EX. LIGHT POLE
- EX. LIGHT STANDARD
- EX. STORM MH
- EX. SANITARY MH
- EX. STORM CB
- EX. WATER VALVE
- EX. VALVE CHAMBER
- EX. BELL & HYDRO POLE
- EX. GUY WIRE AND ANCHOR
- EX. TRAFFIC SIGNAL
- EX. GAS VALVE
- EX. SIGN
- EX. TREE
- SUBJECT PROPERTY
- PROPERTY LINE
- EX. CONC. CURB
- EX. CENTERLINE OF DITCH
- EX. ROAD CENTERLINE
- EX. FENCE
- EX. STORM SEWER
- EX. CONTOUR
- NEW YARD LIGHT
- EX. ELEVATION
- OVERLAND FLOW
- DRAINAGE AREA BOUNDARY
- CATCHMENT I.D. AREA (ha) | RUN-OFF COEFFICIENT

No.	REVISIONS	Date	By	App.
C	RE-ISSUED FOR SPA	DEC 03 2021	ML	J.S.
B	RE-ISSUED FOR SPA	SEPT 24 2021	ML	J.S.
A	ISSUED FOR SPA	APR 27 2021	LMB	J.S.



exp Services Inc.
 • +1 905 793 9800 | +1 905 793 0641
 1595 Clark Boulevard
 Brampton, ON L6T 4V1
 Canada
 www.exp.com



- BUILDINGS • EARTH & ENVIRONMENT • ENERGY •
- INDUSTRIAL • INFRASTRUCTURE • SUSTAINABILITY •

Owner/Client:



Location:

1545 WOODROFFE AVE.
OTTAWA, ON

Title:

**PRE-DEVELOPMENT
DRAINAGE PLAN**

Designed By: L.M.B.	Drawn By: L.M.B.	Checked By: J.S.
Scale: 1:250	Date: APRIL 2020	City Drawing No.:
Project No.: BRM00606364-B0	Drawing No.:	C06

CITY # 007-1221-0056

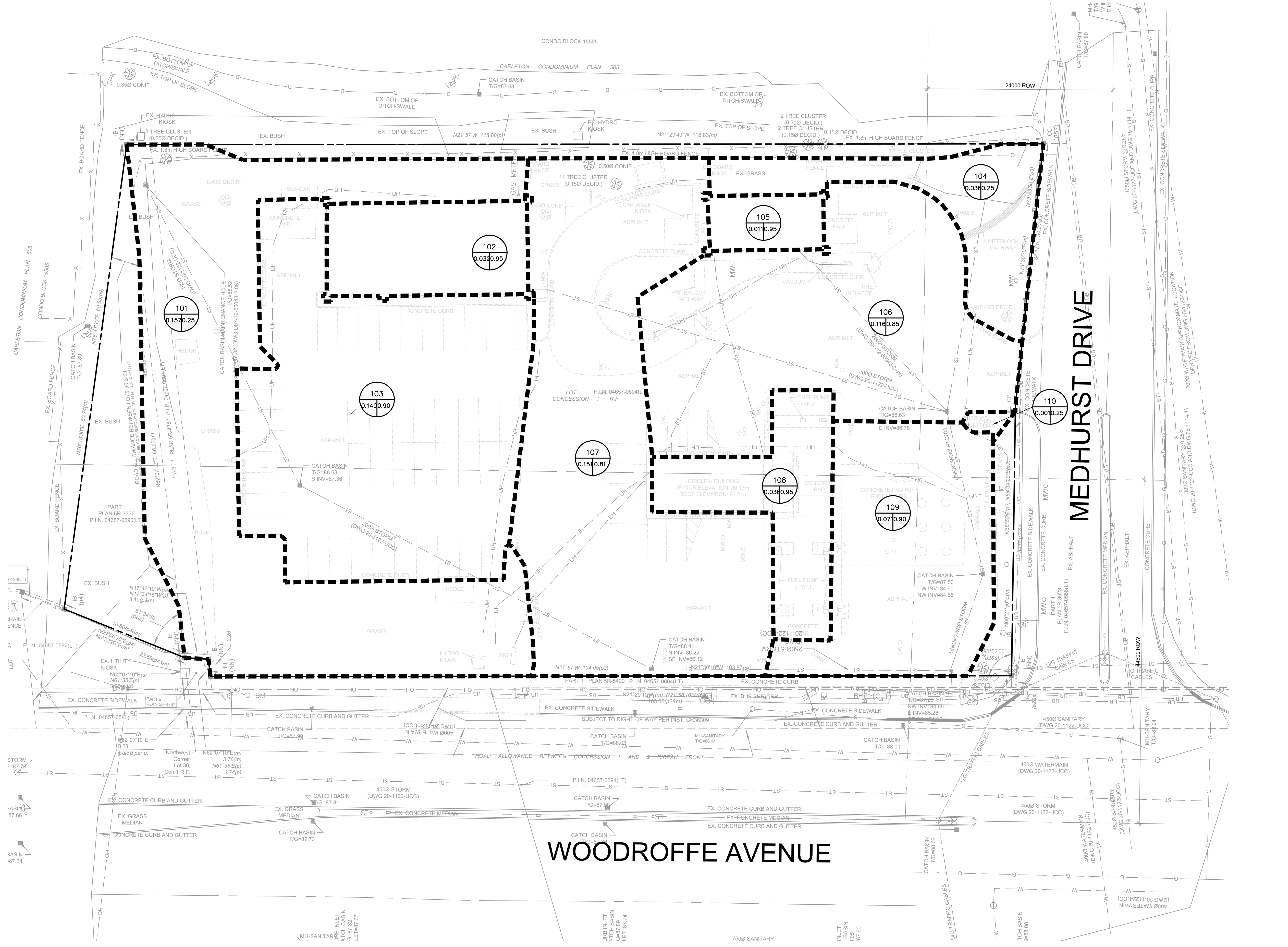

WOODROFFE AVENUE

MEDHURST DRIVE

7500 SANITARY