

| Tree Number | Common Name | Botanical Name | DBH (cm) | Drip Line Radius (m) | Min TPZ Radius (m) | CRZ Radius (m) | Tree Condition | Tree Health | Impact | Ownership | Comments |
|-------------|---------------------|-----------------------|----------------|----------------------|--------------------|----------------|----------------|-------------|-------------------------|---|-------------------------------|
| 201 | White Ash | Fraxinus americana | 24 | 3 | 3 | 2.4 | F | P | Remove due to condition | Client | Almost dead, some live shoots |
| 207 | White Ash | Fraxinus americana | 29 | 2 | 2 | 2.9 | P | P | Remove due to condition | Client | Almost dead, some live shoots |
| 208 | White Ash | Fraxinus americana | 20 | 2 | 2 | 2.0 | P | P | Remove due to condition | Client | Almost dead, some live shoots |
| 209 | White Ash | Fraxinus americana | 18,20-27 | 2 | 2 | 2.7 | P | P | Remove due to condition | Client | Almost dead, some live shoots |
| 210 | White Ash | Fraxinus americana | 13 | 3 | 3 | 1.3 | P | F | Remove | Client | N/A |
| 211 | Manitoba Maple | Acer negundo | 10 | 2 | 2 | 1.0 | F | G | Remove | Client | N/A |
| 212 | American Elm | Ulmus americana | 16 | 1 | 1 | 1.6 | P | D | Remove due to condition | Client | Appears dead |
| 213 | White Ash | Fraxinus americana | 28 | 2 | 2 | 2.8 | P | P | Remove due to condition | Client | Almost dead, some live shoots |
| 214 | Norway Maple | Acer platanoides | 13 | 3 | 3 | 1.3 | G | G | Protect | Client | N/A |
| 215 | White Ash | Fraxinus americana | 15 | 3 | 3 | 1.5 | F | P | Remove due to condition | Client | N/A |
| 216 | White Ash | Fraxinus americana | 16 | 2 | 2 | 1.6 | P | D | Remove due to condition | Client | Appears dead |
| 217 | American Elm | Ulmus americana | 10 | 2 | 2 | 1.0 | G | G | Remove | Client | N/A |
| 218 | White Ash | Fraxinus americana | 14 | 2 | 2 | 1.4 | P | P | Remove due to condition | Client | Almost dead, few live shoots |
| 219 | Norway Maple | Acer platanoides | 18 | 3 | 3 | 1.8 | G | G | Remove | Client | N/A |
| 220 | White Ash | Fraxinus americana | 30,18,10-36 | 5 | 5 | 3.6 | P | P | Remove due to condition | Client | Almost dead, some live shoots |
| 221 | White Ash | Fraxinus americana | 12 | 3 | 3 | 1.2 | F | P | Remove due to condition | Client | Some live branches/shoots |
| 222 | White Ash | Fraxinus americana | 16 | 3 | 3 | 1.6 | F | P | Remove due to condition | Client | Almost dead, some live shoots |
| 223 | Manitoba Maple | Acer negundo | 17 | 4 | 4 | 1.7 | F | G | Protect | Client | N/A |
| 224 | American Elm | Ulmus americana | 34 | 6 | 6 | 3.4 | G | G | Remove | Client | N/A |
| 225 | White Ash | Fraxinus americana | 18 | 2 | 2 | 1.8 | F | P | Remove due to condition | Client | Almost dead, few live shoots |
| 226 | American Elm | Ulmus americana | 10 | 2 | 2 | 1.0 | G | G | Protect | Shared - 88 Brockington Crescent, Nepean, ON K2G 5K3 | N/A |
| 228 | Trembling Aspen | Populus tremuloides | 21 | 3 | 3 | 2.1 | G | G | Remove | Client | N/A |
| 229 | White Ash | Fraxinus americana | 20 | 3 | 3 | 2.0 | F | P | Remove | Shared - 88 Brockington Crescent, Nepean, ON K2G 5K3 | Almost dead, some live shoots |
| 230 | Trembling Aspen | Populus tremuloides | 22 | 2 | 2 | 2.2 | F | G | Protect | Client | N/A |
| 231 | Trembling Aspen | Populus tremuloides | 27 | 2 | 2 | 2.7 | P | D | Remove due to condition | Client | Appears dead |
| 232 | Trembling Aspen | Populus tremuloides | 22 | 3 | 3 | 2.2 | G | G | Protect | 88 Brockington Crescent, Nepean, ON K2G 5L1 | N/A |
| 233 | Trembling Aspen | Populus tremuloides | 31 | 4 | 4 | 3.1 | G | F | Remove | Client | N/A |
| 236 | American Elm | Ulmus americana | 25 | 5 | 5 | 2.5 | G | G | Remove | 88 Brockington Crescent, Nepean, ON K2G 5L1 | N/A |
| 237 | Manitoba Maple | Acer negundo | 29,16,12-35 | 6 | 6 | 3.5 | P | G | Remove | Client | N/A |
| 238 | Sugar Maple | Acer saccharum | 41 | 6 | 6 | 4.1 | G | G | Remove | Client | N/A |
| 239 | Serviceberry | Aamelanchier species | 14,12,12-13-26 | 6 | 6 | 2.6 | G | G | Remove | Client | N/A |
| 240 | Hedge Maple | Acer campestre | 19 | 5 | 5 | 1.9 | F | G | Remove | Client | N/A |
| 241 | Austrian Pine | Pinus nigra | 43 | 5 | 5 | 4.3 | G | G | Remove | Client | N/A |
| 242 | Austrian Pine | Pinus nigra | 35 | 5 | 5 | 3.5 | G | G | Remove | Client | N/A |
| 243 | Hedge Maple | Acer campestre | 25,18-31 | 5 | 5 | 3.1 | F | F | Remove | Shared - 149 Medhurst Drive, Nepean, ON K2G 5K9 | N/A |
| 244 | Crabapple | Malus species | 22,24-33 | 5 | 5 | 3.3 | F | F | Remove | Client | N/A |
| 245 | Crabapple | Malus species | 28 | 5 | 5 | 2.8 | F | G | Remove | Client | N/A |
| 246 | White Ash | Fraxinus americana | 29 | 3 | 3 | 2.9 | P | P | Remove | Client | Almost dead, few live shoots |
| 247 | Honey Locust | Gleditsia triacanthos | 44 | 6 | 6 | 4.4 | G | G | Remove | Client | N/A |
| 272 | Honey Locust | Gleditsia triacanthos | 38 | 6 | 6 | 3.8 | G | G | Remove | Client | N/A |
| 273 | Honey Locust | Gleditsia triacanthos | 40 | 5 | 5 | 4.0 | G | G | Remove | Client | N/A |
| 274 | Hedge Maple | Acer campestre | 20,20-28 | 6 | 6 | 2.8 | F | G | Remove | Client | N/A |
| 275 | Hedge Maple | Acer campestre | 20,20-28 | 5 | 5 | 2.8 | F | G | Remove | Shared - 149 Medhurst Drive, Nepean, ON K2G 5K9 | N/A |
| 276 | Eastern White Cedar | Thuja occidentalis | 15 | 3 | 3 | 1.5 | G | G | Protect | Client | N/A |
| 277 | Eastern White Cedar | Thuja occidentalis | 10 | 2 | 2 | 1.0 | G | G | Protect | 92 Brockington Crescent, Nepean, ON K2G 5L3 | N/A |
| 278 | Eastern White Cedar | Thuja occidentalis | 12 | 2 | 2 | 1.2 | G | G | Protect | 93 Brockington Crescent, Nepean, ON K2G 5L3 | N/A |
| 279 | Eastern White Cedar | Thuja occidentalis | 15 | 3 | 3 | 1.5 | G | G | Protect | 94 Brockington Crescent, Nepean, ON K2G 5L3 | N/A |
| 280 | Eastern White Cedar | Thuja occidentalis | 12 | 3 | 3 | 1.2 | G | G | Protect | 95 Brockington Crescent, Nepean, ON K2G 5L3 | N/A |
| 281 | Eastern White Cedar | Thuja occidentalis | 12 | 3 | 3 | 1.2 | G | G | Protect | 96 Brockington Crescent, Nepean, ON K2G 5L3 | N/A |
| 282 | Eastern White Cedar | Thuja occidentalis | 15 | 3 | 3 | 1.5 | G | G | Protect | 97 Brockington Crescent, Nepean, ON K2G 5L3 | N/A |
| 283 | Eastern White Cedar | Thuja occidentalis | 15 | 3 | 3 | 1.5 | G | G | Protect | 98 Brockington Crescent, Nepean, ON K2G 5L3 | N/A |
| 284 | Eastern White Cedar | Thuja occidentalis | 15 | 3 | 3 | 1.5 | G | G | Protect | 99 Brockington Crescent, Nepean, ON K2G 5L3 | N/A |
| 285 | Littleleaf Linden | Tilia cordata | 40 | 5 | 5 | 4.0 | F | F | Remove | 100 Brockington Crescent, Nepean, ON K2G 5L3 | N/A |
| 286 | Eastern White Cedar | Thuja occidentalis | 12 | 3 | 3 | 1.2 | G | G | Injure | Shared - 100 Brockington Crescent, Nepean, ON K2G 5K3 | N/A |
| 287 | Eastern White Cedar | Thuja occidentalis | 12 | 3 | 3 | 1.2 | G | G | Injure | Shared - 100 Brockington Crescent, Nepean, ON K2G 5K3 | N/A |
| 288 | Eastern White Cedar | Thuja occidentalis | 15 | 3 | 3 | 1.5 | G | G | Injure | Shared - 100 Brockington Crescent, Nepean, ON K2G 5K3 | N/A |
| 289 | Eastern White Cedar | Thuja occidentalis | 14 | 3 | 3 | 1.4 | G | G | Remove | Shared - 100 Brockington Crescent, Nepean, ON K2G 5K3 | N/A |
| 290 | Eastern White Cedar | Thuja occidentalis | 15 | 3 | 3 | 1.5 | G | G | Injure | Shared - 100 Brockington Crescent, Nepean, ON K2G 5K3 | N/A |
| 291 | Eastern White Cedar | Thuja occidentalis | 12 | 3 | 3 | 1.2 | G | G | Injure | Shared - 100 Brockington Crescent, Nepean, ON K2G 5K3 | N/A |
| 292 | Eastern White Cedar | Thuja occidentalis | 15 | 3 | 3 | 1.5 | G | G | Injure | Shared - 100 Brockington Crescent, Nepean, ON K2G 5K3 | N/A |
| 293 | Eastern White Cedar | Thuja occidentalis | 14 | 3 | 3 | 1.4 | G | G | Injure | Shared - 100 Brockington Crescent, Nepean, ON K2G 5K3 | N/A |
| 294 | Eastern White Cedar | Thuja occidentalis | 12 | 3 | 3 | 1.2 | G | G | Injure | Shared - 100 Brockington Crescent, Nepean, ON K2G 5K3 | N/A |
| 295 | Eastern White Cedar | Thuja occidentalis | 15 | 3 | 3 | 1.5 | G | G | Injure | Shared - 100 Brockington Crescent, Nepean, ON K2G 5K3 | N/A |
| 296 | Eastern White Cedar | Thuja occidentalis | 16 | 4 | 4 | 1.6 | G | G | Injure | Shared - 100 Brockington Crescent, Nepean, ON K2G 5K3 | N/A |
| 297 | Eastern White Cedar | Thuja occidentalis | 15 | 4 | 4 | 1.5 | G | G | Injure | Shared - 100 Brockington Crescent, Nepean, ON K2G 5K3 | N/A |

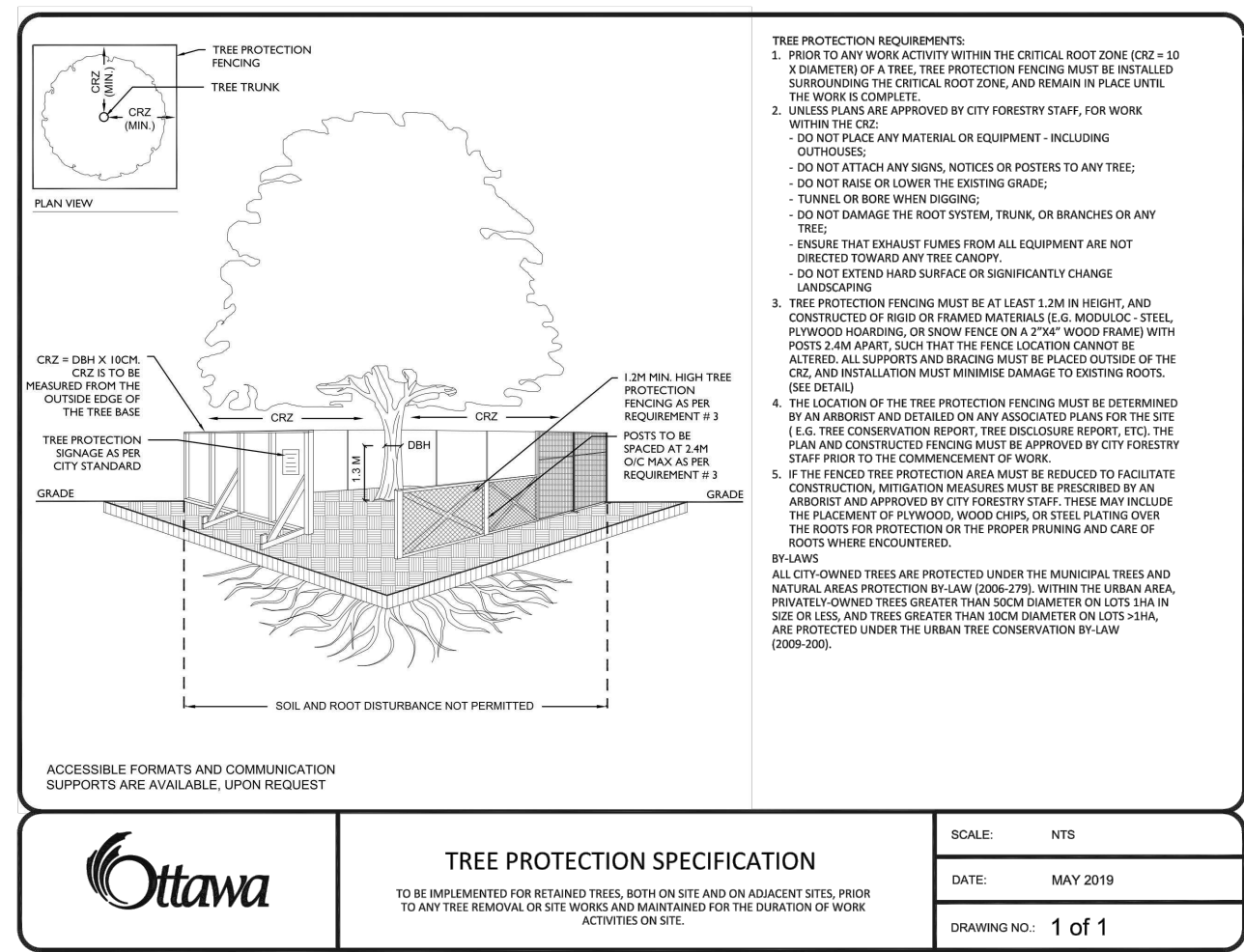

SPECIFICATIONS FOR THE PROTECTION AND PRESERVATION OF EXISTING TREES

- ALL EXISTING TREES WHICH ARE TO REMAIN SHALL BE FULLY PROTECTED WITH FENCING ERECTED AROUND THE ENTIRE PERIMETER OF THE TREE PROTECTION ZONE IN ACCORDANCE WITH TPZ MINIMUM DISTANCE REQUIREMENTS. GROUPS OF TREES AND OTHER EXISTING PLANTINGS TO BE PROTECTED, SHALL BE DONE IN A LIKE MANNER WITH FENCING AROUND THE ENTIRE CLUMP(S).
- AREAS WITHIN THE PROTECTIVE FENCING SHALL REMAIN UNDISTURBED AND SHALL NOT BE USED FOR THE STORAGE OF BUILDING MATERIALS OR EQUIPMENT.
- THIS WORK SHALL BE COMPLETED, TO THE SATISFACTION OF THE COMMISSIONER OF DEVELOPMENT SERVICES, PRIOR TO THE ISSUANCE OF BUILDING PERMITS FOR THE SITE DEVELOPMENT. THE DEVELOPER OR HIS/HER AGENT SHALL TAKE EVERY PRECAUTION NECESSARY TO PREVENT DAMAGE TO TREES OR SHRUBS TO BE RETAINED.
- NO RIGGING CABLES SHALL BE WRAPPED AROUND OR INSTALLED IN TREES; AND SURPLUS SOIL, EQUIPMENT, DEBRIS OR MATERIALS SHALL NOT BE PLACED OVER ROOT SYSTEMS OF THE TREES WITHIN THE PROTECTIVE FENCING. NO CONTAMINANTS WILL BE DUMPED OR FLUSHED WHERE FEEDER ROOTS OF TREES EXIST.
- WHERE LIMBS OR PORTIONS OF TREES ARE REMOVED TO ACCOMMODATE CONSTRUCTION WORK, THEY WILL BE CAREFULLY REMOVED BY AN ISA CERTIFIED ARBORIST.
- WHERE ROOT SYSTEMS OF PROTECTED TREES ARE EXPOSED DIRECTLY ADJACENT TO OR DAMAGED BY CONSTRUCTION WORK, THEY SHALL BE TRIMMED NEARLY BY A QUALIFIED ARBORIST AND THE AREA BACK FILLED WITH APPROPRIATE MATERIAL TO PREVENT DESICCATION.
- IF GRADES AROUND TREES TO BE PRESERVED ARE LIKELY TO CHANGE, THE DEVELOPER SHALL BE REQUIRED TO TAKE SUCH PRECAUTION AS DRY WELLING AND ROOT FEEDING TO THE SATISFACTION OF THE COMMISSIONER OF DEVELOPMENT SERVICES.
- TREES TO BE PRESERVED THAT HAVE DIED OR BEEN DAMAGED BEYOND REPAIR, SHALL BE SUBJECT TO SUITABLE COMPENSATION AS DETERMINED BY THE TOWN OF MARKHAM AND REVIEW OF THE TREE INVENTORY AND ANALYSIS.
- AN ISA CERTIFIED ARBORIST SHALL BE ON SITE FOR ANY WORK WHICH IMPACTS ANY TREE OR TREE PROTECTION ZONE.

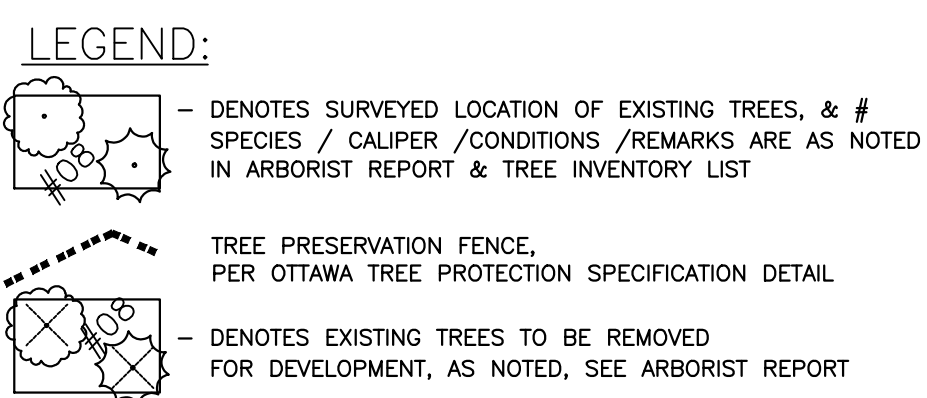

All Hamlin
ALLISON HAMLIN
 MANAGER (A), DEVELOPMENT REVIEW WEST
 PLANNING, REAL ESTATE & ECONOMIC DEVELOPMENT
 DEPARTMENT CITY OF OTTAWA

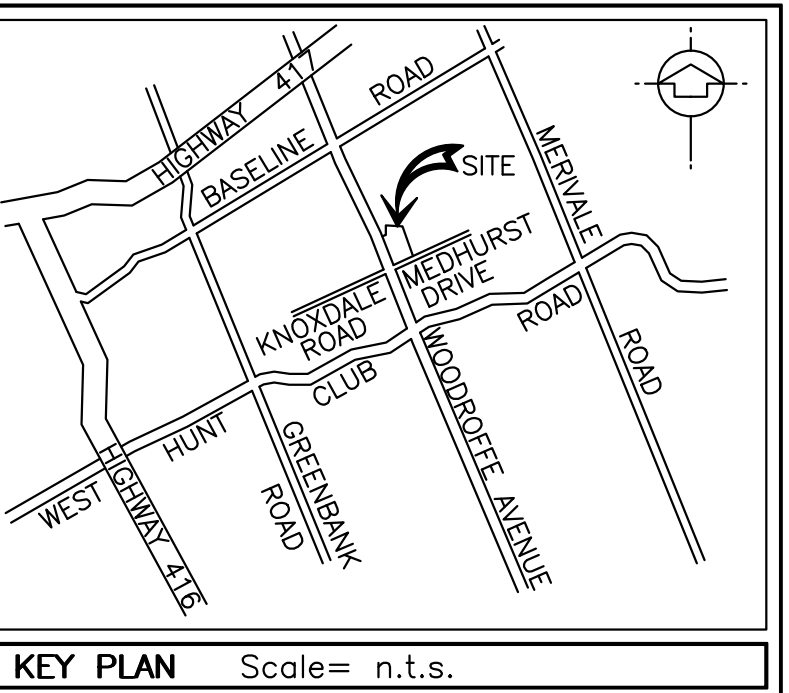

APPROVED
 By Allison Hamlin at 12:06 pm, Aug 19, 2022



wood.
 Unless otherwise agreed in a written contract between Wood and its client, this document: (i) contains information, data and design that is confidential and may not be copied or disclosed; and (ii) may be used by the client only in the context and for the express purpose for which it was intended. Any use of, or reliance on, this document by any third party is the party's sole risk.
 COPYRIGHT NOTICE
 This drawing is the property of the above referenced Professional and is not to be used for any purpose other than the specific project and site named herein, and cannot be reproduced in any manner without the express written permission from the Professional.

04/27/21 ISSUED FOR SPA
 12/03/21 RE-ISSUED FOR SPA
 04/01/22 RE-ISSUED FOR SPA
 06/03/22 RE-ISSUED FOR SPA
 07/13/22 RE-ISSUED FOR SPA

PROFESSIONAL SEAL
 SAMANTHA HUGHES,
 ISA No.: ON-2260A

PROFESSIONAL IN CHARGE
 S. HUGHES
PROJECT MANAGER
 S. LAWRENCE
QUALITY CONTROL
 S. BUTNARI
DRAWN BY
 F. RIVARD

| Tree Number | Common Name | Botanical Name | DBH (cm) | Drip Line Radius (m) | Min TPZ Radius (m) | CRZ Radius (m) | Tree Condition | Tree Health | Impact | Ownership | Comments |
|-------------|---------------------|-----------------------|----------------|----------------------|--------------------|----------------|----------------|-------------|-------------------------|---|-------------------------------|
| 201 | White Ash | Fraxinus americana | 24 | 3 | 3 | 2.4 | F | P | Remove due to condition | Client | Almost dead, some live shoots |
| 207 | White Ash | Fraxinus americana | 29 | 2 | 2 | 2.9 | P | P | Remove due to condition | Client | Almost dead, some live shoots |
| 208 | White Ash | Fraxinus americana | 20 | 2 | 2 | 2.0 | P | P | Remove due to condition | Client | Almost dead, some live shoots |
| 209 | White Ash | Fraxinus americana | 18,20-27 | 2 | 2 | 2.7 | P | P | Remove due to condition | Client | Almost dead, some live shoots |
| 210 | White Ash | Fraxinus americana | 13 | 3 | 3 | 1.3 | P | F | Remove | N/A | |
| 211 | Manitoba Maple | Acer negundo | 10 | 2 | 2 | 1.0 | F | G | Remove | Client | N/A |
| 212 | American Elm | Ulmus americana | 16 | 1 | 1 | 1.6 | P | D | Remove due to condition | Client | Appears dead |
| 213 | White Ash | Fraxinus americana | 28 | 2 | 2 | 2.8 | P | P | Remove due to condition | Client | Almost dead, some live shoots |
| 214 | Norway Maple | Acer glabratoides | 13 | 3 | 3 | 1.3 | G | G | Protect | Client | N/A |
| 215 | White Ash | Fraxinus americana | 15 | 3 | 3 | 1.5 | F | P | Remove due to condition | Client | N/A |
| 216 | White Ash | Fraxinus americana | 16 | 2 | 2 | 1.6 | P | D | Remove due to condition | Client | Appears dead |
| 217 | American Elm | Ulmus americana | 10 | 2 | 2 | 1.0 | G | G | Remove | Client | N/A |
| 218 | White Ash | Fraxinus americana | 14 | 2 | 2 | 1.4 | P | P | Remove due to condition | Client | Almost dead, few live shoots |
| 219 | Norway Maple | Acer platanoides | 18 | 3 | 3 | 1.8 | G | G | Remove | Client | N/A |
| 220 | White Ash | Fraxinus americana | 30,18,10-36 | 5 | 5 | 3.6 | P | P | Remove due to condition | Client | Almost dead, some live shoots |
| 221 | White Ash | Fraxinus americana | 12 | 3 | 3 | 1.2 | F | P | Remove due to condition | Client | Some live branches/shoots |
| 222 | White Ash | Fraxinus americana | 16 | 3 | 3 | 1.6 | F | P | Remove due to condition | Client | Almost dead, some live shoots |
| 223 | Manitoba Maple | Acer negundo | 17 | 4 | 4 | 1.7 | F | G | Protect | Client | N/A |
| 224 | American Elm | Ulmus americana | 34 | 6 | 6 | 3.4 | G | G | Remove | Client | N/A |
| 225 | White Ash | Fraxinus americana | 18 | 2 | 2 | 1.8 | F | P | Remove due to condition | Client | Almost dead, few live shoots |
| 226 | American Elm | Ulmus americana | 10 | 2 | 2 | 1.0 | G | G | Protect | Shared - 88 Brockington Crescent, Nepean, ON K2G 5L1 | N/A |
| 228 | Trembling Aspen | Populus tremuloides | 21 | 3 | 3 | 2.1 | G | G | Remove | Client | N/A |
| 229 | White Ash | Fraxinus americana | 20 | 3 | 3 | 2.0 | F | P | Remove | Shared - 88 Brockington Crescent, Nepean, ON K2G 5L1 | Almost dead, some live shoots |
| 230 | Trembling Aspen | Populus tremuloides | 22 | 2 | 2 | 2.2 | F | G | Protect | Client | N/A |
| 231 | Trembling Aspen | Populus tremuloides | 27 | 2 | 2 | 2.7 | P | D | Remove due to condition | Client | Appears dead |
| 232 | Trembling Aspen | Populus tremuloides | 22 | 3 | 3 | 2.2 | G | G | Protect | 88 Brockington Crescent, Nepean, ON K2G 5L1 | N/A |
| 233 | Trembling Aspen | Populus tremuloides | 31 | 4 | 4 | 3.1 | G | F | Remove | Client | N/A |
| 236 | American Elm | Ulmus americana | 25 | 5 | 5 | 2.5 | G | G | Remove | 88 Brockington Crescent, Nepean, ON K2G 5L1 | N/A |
| 237 | Manitoba Maple | Acer negundo | 29,16,12-35 | 6 | 6 | 3.5 | P | G | Remove | Client | N/A |
| 238 | Sugar Maple | Acer saccharum | 41 | 6 | 6 | 4.1 | G | G | Remove | Client | N/A |
| 239 | Serviceberry | Amelanchier species | 14,12,12,13-26 | 6 | 6 | 2.6 | G | G | Remove | Client | N/A |
| 240 | Hedge Maple | Acer campestre | 19 | 5 | 5 | 1.9 | F | G | Remove | Client | N/A |
| 241 | Austrian Pine | Pinus nigra | 43 | 5 | 5 | 4.3 | G | G | Remove | Client | N/A |
| 242 | Austrian Pine | Pinus nigra | 35 | 5 | 5 | 3.5 | G | G | Remove | Client | N/A |
| 243 | Hedge Maple | Acer campestre | 25,18-31 | 5 | 5 | 3.1 | F | F | Remove | Shared - 149 Medhurst Drive, Nepean, ON K2G 5K9 | N/A |
| 244 | Crabapple | Malus species | 22,24-33 | 5 | 5 | 3.3 | F | F | Remove | Client | N/A |
| 245 | Crabapple | Malus species | 28 | 5 | 5 | 2.8 | F | G | Remove | Client | N/A |
| 246 | White Ash | Fraxinus americana | 29 | 3 | 3 | 2.9 | P | P | Remove | Client | Almost dead, few live shoots |
| 247 | Honey Locust | Gleditsia triacanthos | 44 | 6 | 6 | 4.4 | G | G | Remove | Client | N/A |
| 272 | Honey Locust | Gleditsia triacanthos | 38 | 6 | 6 | 3.8 | G | G | Remove | Client | N/A |
| 273 | Honey Locust | Gleditsia triacanthos | 40 | 5 | 5 | 4.0 | G | G | Remove | Client | N/A |
| 274 | Hedge Maple | Acer campestre | 20,20-28 | 6 | 6 | 2.8 | F | G | Remove | Client | N/A |
| 275 | Hedge Maple | Acer campestre | 20,20-28 | 5 | 5 | 2.8 | F | G | Remove | Shared - 149 Medhurst Drive, Nepean, ON K2G 5K9 | N/A |
| 276 | Eastern White Cedar | Thuja occidentalis | 15 | 3 | 3 | 1.5 | G | G | Protect | Client | N/A |
| 277 | Eastern White Cedar | Thuja occidentalis | 10 | 2 | 2 | 1.0 | G | G | Protect | 92 Brockington Crescent, Nepean, ON K2G 5L3 | N/A |
| 278 | Eastern White Cedar | Thuja occidentalis | 12 | 2 | 2 | 1.2 | G | G | Protect | 93 Brockington Crescent, Nepean, ON K2G 5L3 | N/A |
| 279 | Eastern White Cedar | Thuja occidentalis | 15 | 3 | 3 | 1.5 | G | G | Protect | 94 Brockington Crescent, Nepean, ON K2G 5L3 | N/A |
| 280 | Eastern White Cedar | Thuja occidentalis | 12 | 3 | 3 | 1.2 | G | G | Protect | 95 Brockington Crescent, Nepean, ON K2G 5L3 | N/A |
| 281 | Eastern White Cedar | Thuja occidentalis | 12 | 3 | 3 | 1.2 | G | G | Protect | 96 Brockington Crescent, Nepean, ON K2G 5L3 | N/A |
| 282 | Eastern White Cedar | Thuja occidentalis | 15 | 3 | 3 | 1.5 | G | G | Protect | 97 Brockington Crescent, Nepean, ON K2G 5L3 | N/A |
| 283 | Eastern White Cedar | Thuja occidentalis | 15 | 3 | 3 | 1.5 | G | G | Protect | 98 Brockington Crescent, Nepean, ON K2G 5L3 | N/A |
| 284 | Eastern White Cedar | Thuja occidentalis | 15 | 3 | 3 | 1.5 | G | G | Protect | 99 Brockington Crescent, Nepean, ON K2G 5L3 | N/A |
| 285 | Littleleaf Linden | Tilia cordata | 40 | 5 | 5 | 4.0 | F | F | Remove | 100 Brockington Crescent, Nepean, ON K2G 5L3 | N/A |
| 286 | Eastern White Cedar | Thuja occidentalis | 12 | 3 | 3 | 1.2 | G | G | Injure | Shared - 100 Brockington Crescent, Nepean, ON K2G 5L3 | N/A |
| 287 | Eastern White Cedar | Thuja occidentalis | 12 | 3 | 3 | 1.2 | G | G | Injure | Shared - 100 Brockington Crescent, Nepean, ON K2G 5L3 | N/A |
| 288 | Eastern White Cedar | Thuja occidentalis | 15 | 3 | 3 | 1.5 | G | G | Injure | Shared - 100 Brockington Crescent, Nepean, ON K2G 5L3 | N/A |
| 289 | Eastern White Cedar | Thuja occidentalis | 14 | 3 | 3 | 1.4 | G | G | Remove | Shared - 100 Brockington Crescent, Nepean, ON K2G 5L3 | N/A |
| 290 | Eastern White Cedar | Thuja occidentalis | 15 | 3 | 3 | 1.5 | G | G | Injure | Shared - 100 Brockington Crescent, Nepean, ON K2G 5L3 | N/A |
| 291 | Eastern White Cedar | Thuja occidentalis | 12 | 3 | 3 | 1.2 | G | G | Injure | Shared - 100 Brockington Crescent, Nepean, ON K2G 5L3 | N/A |
| 292 | Eastern White Cedar | Thuja occidentalis | 15 | 3 | 3 | 1.5 | G | G | Injure | Shared - 100 Brockington Crescent, Nepean, ON K2G 5L3 | N/A |
| 293 | Eastern White Cedar | Thuja occidentalis | 14 | 3 | 3 | 1.4 | G | G | Injure | Shared - 100 Brockington Crescent, Nepean, ON K2G 5L3 | N/A |
| 294 | Eastern White Cedar | Thuja occidentalis | 12 | 3 | 3 | 1.2 | G | G | Injure | Shared - 100 Brockington Crescent, Nepean, ON K2G 5L3 | N/A |
| 295 | Eastern White Cedar | Thuja occidentalis | 15 | 3 | 3 | 1.5 | G | G | Injure | Shared - 100 Brockington Crescent, Nepean, ON K2G 5L3 | N/A |
| 296 | Eastern White Cedar | Thuja occidentalis | 16 | 4 | 4 | 1.6 | G | G | Injure | Shared - 100 Brockington Crescent, Nepean, ON K2G 5L3 | N/A |
| 297 | Eastern White Cedar | Thuja occidentalis | 15 | 4 | 4 | 1.5 | G | G | Injure | Shared - 100 Brockington Crescent, Nepean, ON K2G 5L3 | N/A |

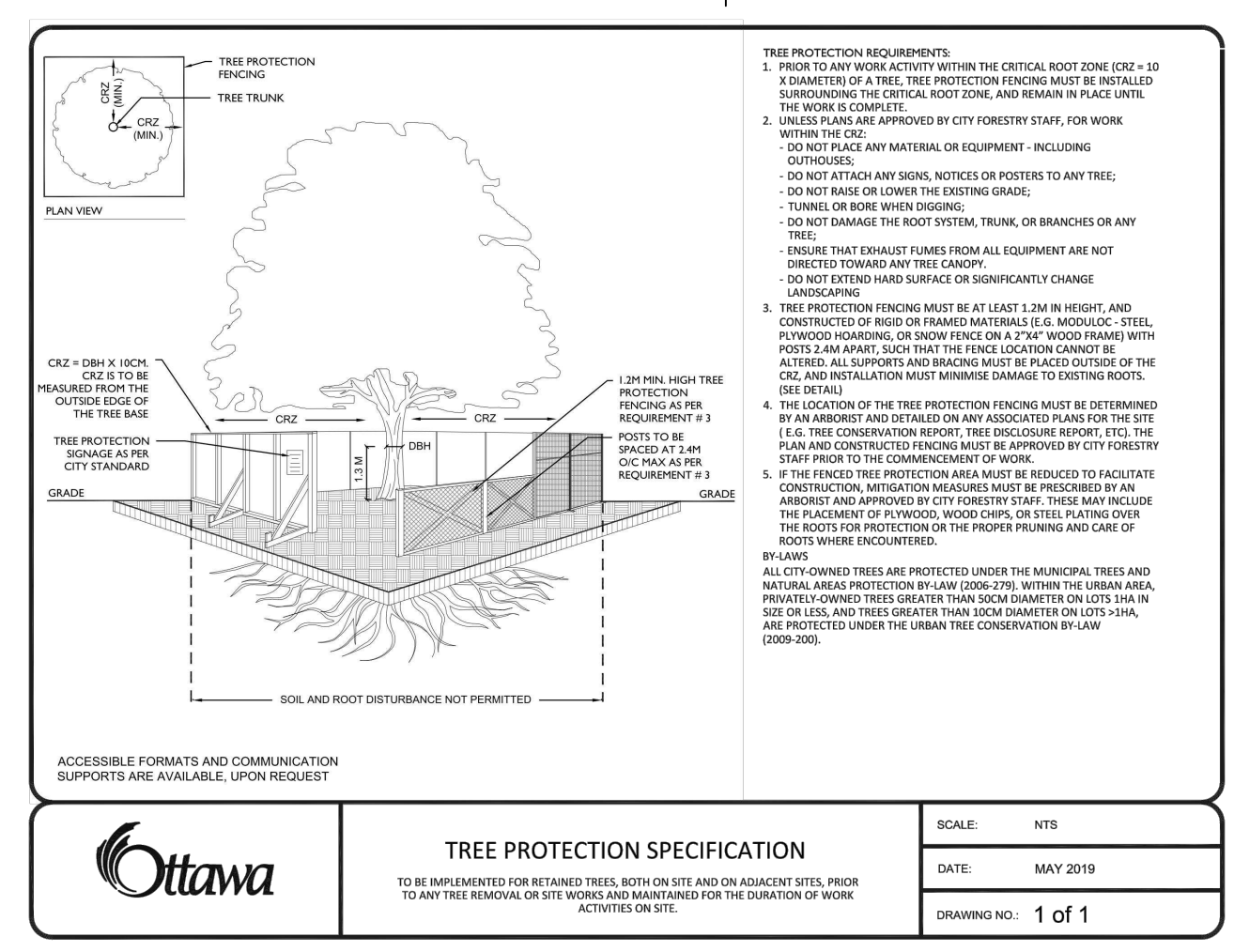

SPECIFICATIONS FOR THE PROTECTION AND PRESERVATION OF EXISTING TREES

- ALL EXISTING TREES WHICH ARE TO REMAIN SHALL BE FULLY PROTECTED WITH FENCING ERECTED AROUND THE ENTIRE PERIMETER OF THE TREE PROTECTION ZONE IN ACCORDANCE WITH TPZ MINIMUM DISTANCE REQUIREMENTS. GROUPS OF TREES AND OTHER EXISTING PLANTINGS TO BE PROTECTED, SHALL BE DONE IN A LIKE MANNER WITH FENCING AROUND THE ENTIRE CLUMP(S).
- AREAS WITHIN THE PROTECTIVE FENCING SHALL REMAIN UNDISTURBED AND SHALL NOT BE USED FOR THE STORAGE OF BUILDING MATERIALS OR EQUIPMENT.
- THIS WORK SHALL BE COMPLETED, TO THE SATISFACTION OF THE COMMISSIONER OF DEVELOPMENT SERVICES, PRIOR TO THE ISSUANCE OF BUILDING PERMITS FOR THE SITE DEVELOPMENT. THE DEVELOPER OR HIS/HER AGENT SHALL TAKE EVERY PRECAUTION NECESSARY TO PREVENT DAMAGE TO TREES OR SHRUBS TO BE RETAINED.
- NO RIGGING CABLES SHALL BE WRAPPED AROUND OR INSTALLED IN TREES; AND SURPLUS SOIL, EQUIPMENT, DEBRIS OR MATERIALS SHALL NOT BE PLACED OVER ROOT SYSTEMS OF THE TREES WITHIN THE PROTECTIVE FENCING. NO CONTAMINANTS WILL BE DUMPED OR FLUSHED WHERE FEEDER ROOTS OF TREES EXIST.
- WHERE LIMBS OR PORTIONS OF TREES ARE REMOVED TO ACCOMMODATE CONSTRUCTION WORK, THEY WILL BE CAREFULLY REMOVED BY AN ISA CERTIFIED ARBORIST.
- WHERE ROOT SYSTEMS OF PROTECTED TREES ARE EXPOSED DIRECTLY ADJACENT TO OR DAMAGED BY CONSTRUCTION WORK, THEY SHALL BE TRIMMED NEARLY BY A QUALIFIED ARBORIST AND THE AREA BACK FILLED WITH APPROPRIATE MATERIAL TO PREVENT DESICCATION.
- IF GRADES AROUND TREES TO BE PRESERVED ARE LIKELY TO CHANGE, THE DEVELOPER SHALL BE REQUIRED TO TAKE SUCH PRECAUTION AS DRY WELLING AND ROOT FEEDING, TO THE SATISFACTION OF THE COMMISSIONER OF DEVELOPMENT SERVICES.
- TREES TO BE PRESERVED THAT HAVE DIED OR HAVE BEEN DAMAGED BEYOND REPAIR, SHALL BE SUBJECT TO SUITABLE COMPENSATION AS DETERMINED BY THE TOWN OF MARKHAM AND REVIEW OF THE TREE INVENTORY AND ANALYSIS.
- AN ISA CERTIFIED ARBORIST SHALL BE ON SITE FOR ANY WORK WHICH IMPACTS ANY TREE OR TREE PROTECTION ZONE.

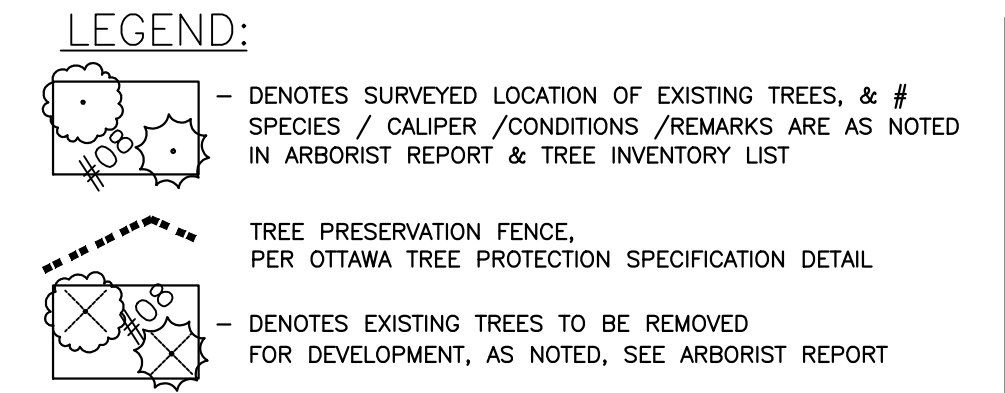

IT IS THE CONTRACTOR'S RESPONSIBILITY TO:

- DETERMINE LOCATION OF ALL EXISTING SERVICES AND OBTAIN NECESSARY STAKE-OUTS BEFORE ANY EXCAVATION.
- USE FIGURED DIMENSIONS, OPPOSED TO SCALING, AND VERIFY DIMENSIONS AT THE SITE.
- REPORT ALL DISCREPANCIES TO THE LANDSCAPE ARCHITECT, AND AGREE IN WRITING, BEFORE PROCEEDING.
- CONTRACTOR'S SHALL DO THEIR OWN SITE INSPECTIONS FOR ESTIMATED PURPOSES.

All Hamlin

ALLISON HAMLIN
MANAGER (A), DEVELOPMENT REVIEW WEST PLANNING, REAL ESTATE & ECONOMIC DEVELOPMENT DEPARTMENT, CITY OF OTTAWA

APPROVED
By Allison Hamlin at 12:06 pm, Aug 19, 2022

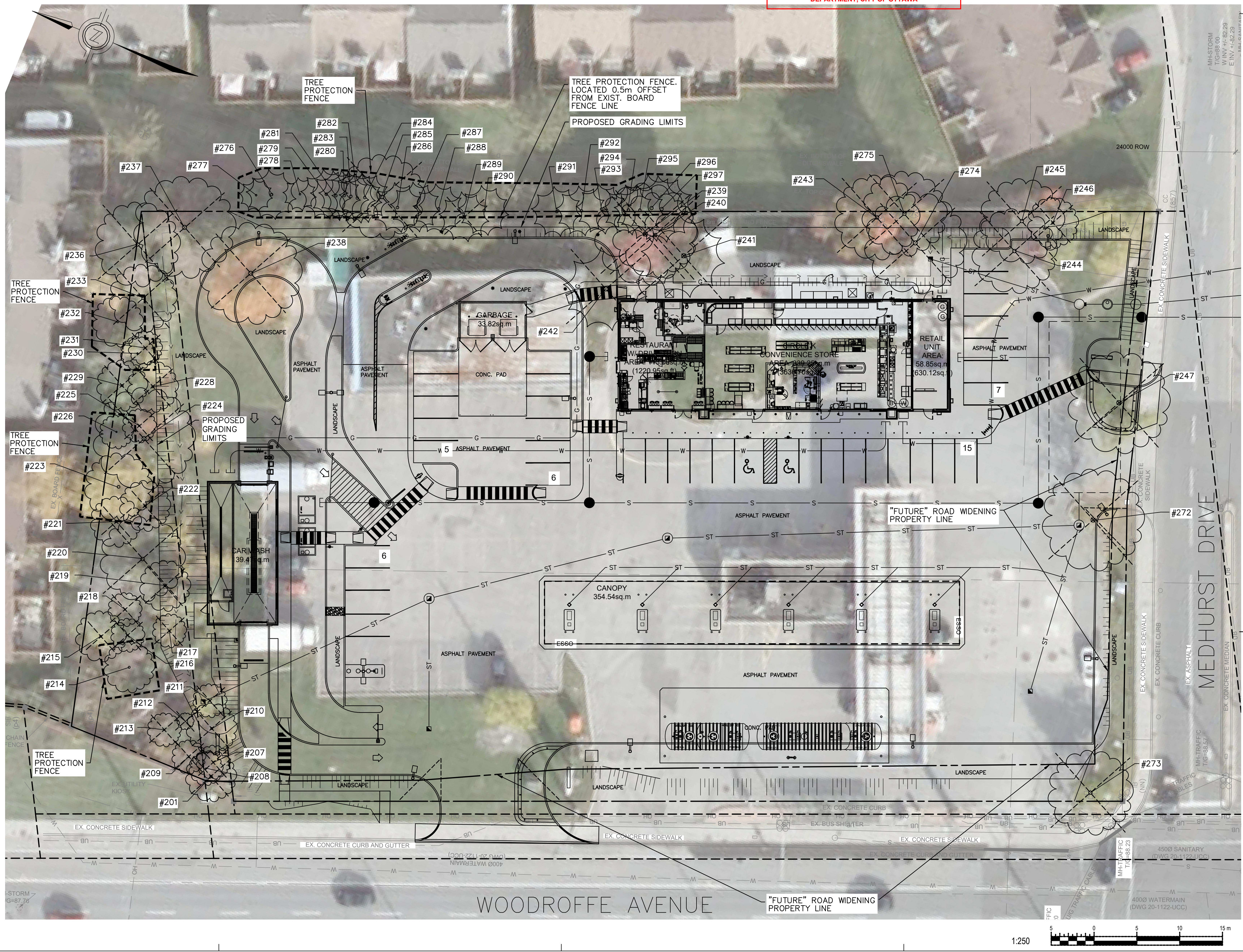
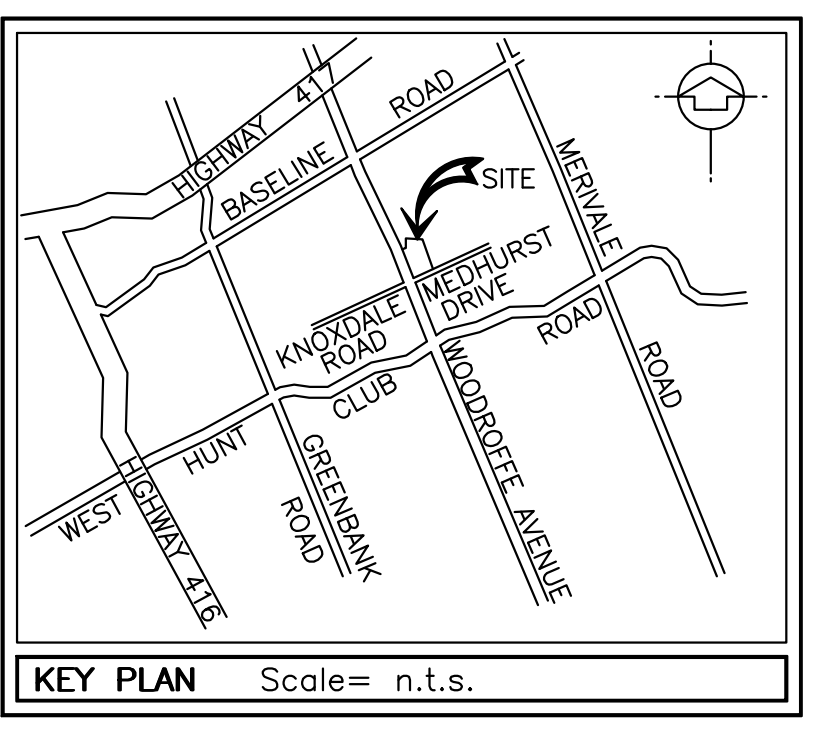

wood.

Unless otherwise agreed in a written contract between Wood and its client, this document: (i) contains information, data and design that is confidential and may not be copied or disclosed; and (ii) may be used by the client only in the context and for the express purpose for which it was intended. Any use of, or reliance on, this document by any third party is the party's sole risk.

COPYRIGHT NOTICE
This drawing is the property of the above referenced Professional and is not to be used for any purpose other than the specific project and site named herein, and cannot be reproduced in any manner without the express written permission from the Professional.

04/27/21 ISSUED FOR SPA
12/03/21 RE-ISSUED FOR SPA
04/01/22 RE-ISSUED FOR SPA
06/03/22 RE-ISSUED FOR SPA
07/13/22 RE-ISSUED FOR SPA

PROFESSIONAL SEAL

SAMANTHA HUGHES,
ISA No.: ON-2260A

PROFESSIONAL IN CHARGE
S. HUGHES
PROJECT MANAGER
S. LAWRENCE
QUALITY CONTROL
S. BUTNARI
DRAWN BY
F. RIVARD

PROJECT NAME
CIRCLE K STORES INC.
R&R No. 52287

NEPEAN ONTARIO

1545 WOODROFFE AVENUE
NEPEAN, ON, CANADA
K2G 1W2

CIRCLE K STORES INC.

PROJECT NUMBER
BE20207036

SHEET TITLE
PROPOSED DEVELOPMENT CONSERVED VEGETATION PLAN

SHEET NUMBER
L1.1

D07-12-21-0056
DWG # 17094