

NOTE  
ALL EXISTING UNDERGROUND INFRASTRUCTURE LOCATED WITHIN THE SITE BOUNDARY TO BE REMOVED. ALL EXISTING STORM, SANITARY AND WATERMAIN SERVICE CONNECTIONS TO BE CAPPED AT THE PROPERTY TO THE SATISFACTION OF THE CITY OF OTTAWA.

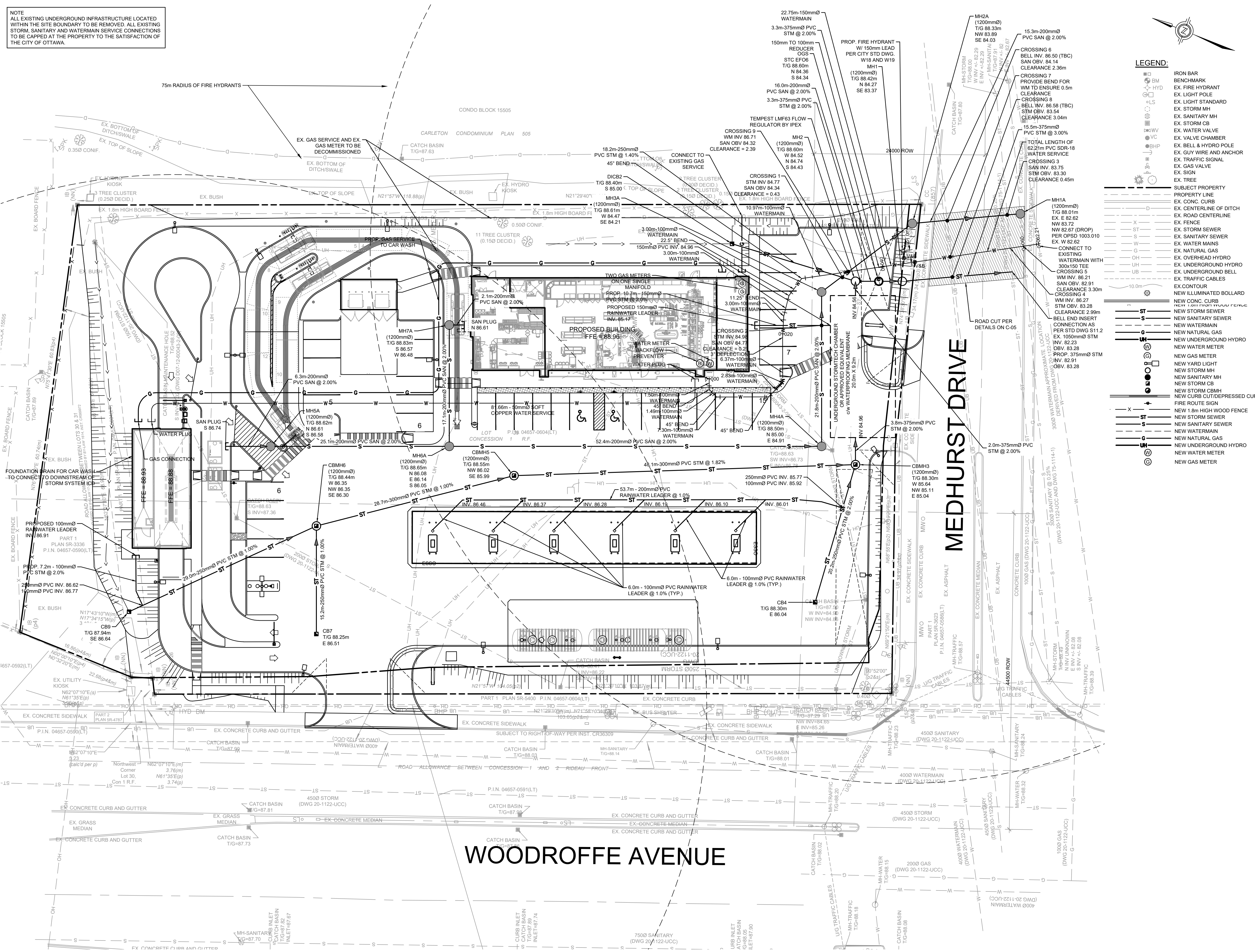

**LEGEND:**

IRON BAR
BENCHMARK
EX. FIRE HYDRANT
EX. LIGHT POLE
EX. LIGHT STANDARD
EX. STORM MH
EX. SANITARY MH
EX. STORM CB
EX. WATER VALVE
EX. VALVE CHAMBER
EX. BELL & HYDRO POLE
EX. GUY WIRE AND ANCHOR
EX. TRAFFIC SIGNAL
EX. GAS VALVE
EX. SIGN
EX. TREE
SUBJECT PROPERTY
PROPERTY LINE
EX. CONC. CURB
EX. CENTERLINE OF DITCH
EX. ROAD CENTERLINE
EX. FENCE
EX. STORM SEWER
EX. SANITARY SEWER
EX. WATER MAINS
EX. NATURAL GAS
EX. OVERHEAD HYDRO
EX. UNDERGROUND HYDRO
EX. UNDERGROUND BELL
EX. TRAFFIC CABLES
EX. CONTOUR
NEW ILLUMINATED BOLLARD
NEW CONC. CURB
NEW STORM SEWER
NEW SANITARY SEWER
NEW WATERMAIN
NEW NATURAL GAS
NEW UNDERGROUND HYDRO
NEW WATER METER
NEW GAS METER
NEW YARD LIGHT
NEW STORM MH
NEW SANITARY MH
NEW STORM CB
NEW STORM CBMH
NEW CURB CUT/DRESSED CURB
FIRE ROUTE SIGN
NEW 1.8m HIGH WOOD FENCE
NEW STORM SEWER
NEW SANITARY SEWER
NEW WATERMAIN
NEW NATURAL GAS
NEW UNDERGROUND HYDRO
NEW WATER METER
NEW GAS METER

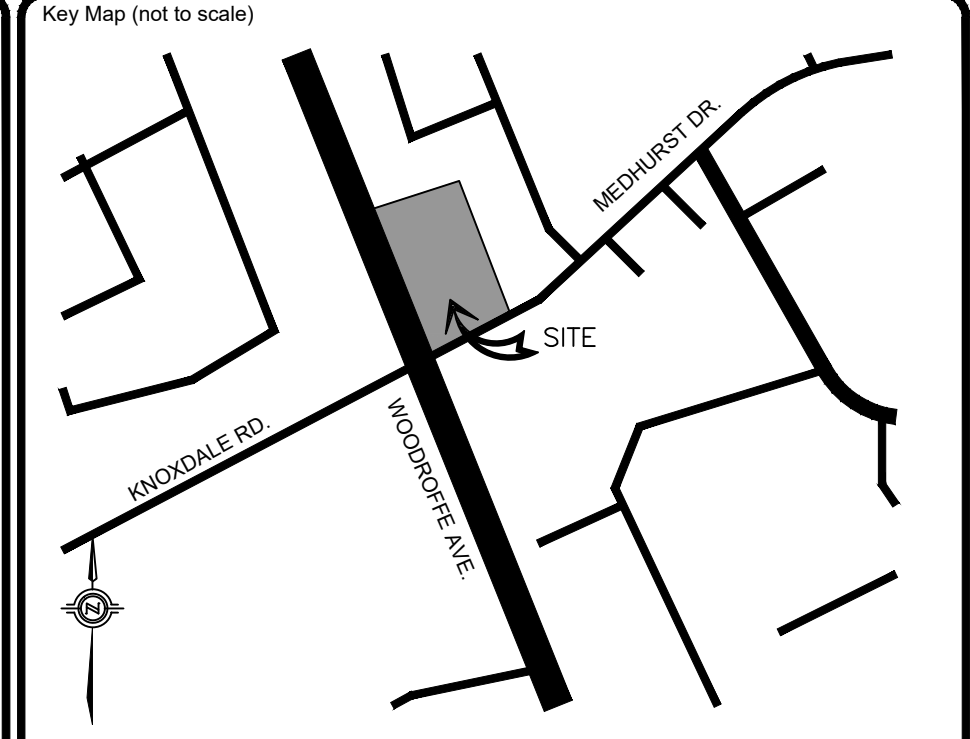

No.	REVISIONS	Date	By	App.
F	RE-ISSUED FOR SPA	MAR 28 2022	ML	J.S.
E	RE-ISSUED FOR SPA	DEC 03 2021	ML	J.S.
D	RE-ISSUED FOR SPA	SEPT 24 2021	ML	J.S.
C	ISSUED FOR COORDINATION	AUG 18 2021	ML	J.S.
B	ISSUED FOR SPA	APR 27 2021	LMB	J.S.
A	ISSUED FOR COORDINATION	APR 22 2021	LMB	J.S.

LICENSED PROFESSIONAL ENGINEER  
  
**J.D. STERN**  
 100232894  
 Mar. 28/2022  
 PROVINCE OF ONTARIO

**exp Services Inc.**  
 1-1-905.793.0800 | 1-1-905.793.0641  
 1595 Clark Boulevard  
 Brampton, ON L6T 4V1  
 Canada  
 www.exp.com

**exp.**

• BUILDINGS • EARTH & ENVIRONMENT • ENERGY •  
 • INDUSTRIAL • INFRASTRUCTURE • SUSTAINABILITY •

Owner/Client:  
  
**CIRCLE K**

Location:  
**1545 WOODROFFE AVE.**  
**OTTAWA, ON**

Title:  
**SERVICING PLAN**

Designed By: LMB    Drawn By: LMB    Checked By: J.S.  
 Scale: 1:250    Date: APRIL 2020    City Drawing No.:  
 Project No.: BRM0060364-B0    Drawing No.: **C02**  
 CITY DWG. # 17094