

PROJECT TEAM

ARCHITECT
HOBIN ARCHITECTURE
PATRICK BESCON
T413.238.7200

PLANNING
Q2 Planning + Design
Christine McCaughey
T413.850.8345

CIVIL
WSP
STEPHEN MCCAUGHEY
T413.690.3955

LANDSCAPE ARCHITECT
CSW LANDSCAPE ARCHITECTS LTD.
T413.729.4531

TRANSPORTATION
IBI GROUP
DAVID HOOK
T413.225.1311 ext: 64029

ENVIRONMENTAL
GRADIENT WIND ENGINEERING
JOSHUA FOSTER
T413-836-0634

LEGEND

✕ 66.50	PROPOSED GRADE ELEVATION
✕ 66.50TC 66.35	PROPOSED TOP AND BOTTOM OF CURB
○ STMH	PROPOSED STORM SEWER MANHOLE
○ SAMH	PROPOSED SANITARY SEWER MANHOLE
⊙ CBMH	PROPOSED CATCH-BASIN MANHOLE
□ CB	PROPOSED CATCH-BASIN
— STM	PROPOSED STORM SEWER
— SAN	PROPOSED SANITARY SEWER
— W	PROPOSED WATER SERVICE LINE
●	PROPOSED VALVE BOX
▽	PROPOSED REDUCER
◇ FH	PROPOSED FIRE HYDRANT
— DC	PROPOSED DEPRESSED CURB
✕ 65.96	EXISTING GRADE ELEVATION
⊙ MH	EXISTING MANHOLE
□ CB	EXISTING CATCH-BASIN
⊙ VB	EXISTING VALVE & BOX
◇ FH	EXISTING FIRE HYDRANT
— STM	EXISTING STORM SEWER
— SAN	EXISTING SANITARY SEWER
— W	EXISTING WATERMAIN
— G	EXISTING GASMAIN

NOTES: EROSION AND SEDIMENT CONTROL

- ** CONTRACTOR IS RESPONSIBLE FOR ALL INSTALLATION, MONITORING, REPAIR AND REMOVAL OF ALL EROSION AND SEDIMENT CONTROL FEATURES. **
- PRIOR TO START OF CONSTRUCTION:
 - INSTALL SILT FENCE IN LOCATION SHOWN ON DWG C12.
 - INSTALL FILTER FABRIC OR SILT SACK FILTERS IN ALL THE CATCHBASINS AND MANHOLES TO REMAIN DURING CONSTRUCTION WITHIN THE SITE (SEE TYPICAL DETAIL).
 - INSPECT MEASURES IMMEDIATELY AFTER INSTALLATION.
 - DURING CONSTRUCTION:
 - MINIMIZE THE EXTENT OF DISTURBED AREAS AND THE DURATION OF EXPOSURE AND IMPACTS TO EXISTING GRADING.
 - PERIMETER VEGETATION TO REMAIN IN PLACE UNTIL PERMANENT STORM WATER MANAGEMENT IS IN PLACE. OTHERWISE, IMMEDIATELY INSTALL SILT FENCE WHEN THE EXISTING SITE IS DISTURBED AT THE PERIMETER.
 - PROTECT DISTURBED AREAS FROM OVERLAND FLOW BY PROVIDING TEMPORARY SWALES TO THE SATISFACTION OF THE FIELD ENGINEER. TIE-IN TEMPORARY SWALE TO EXISTING G/S AS REQUIRED.
 - PROVIDE TEMPORARY COVER SUCH AS SEEDING OR MULCHING IF DISTURBED AREA WILL NOT BE REHABILITATED WITHIN 30 DAYS.
 - INSPECT SILT FENCES, FILTER FABRIC FILTERS AND CATCH BASIN SUMPS WEEKLY AND WITHIN 24 HOURS AFTER A STORM EVENT. CLEAN AND REPAIR WHEN NECESSARY.
 - DRAWING TO BE REVIEWED AND REVISED AS REQUIRED DURING CONSTRUCTION.
 - EROSION CONTROL FENCING TO BE ALSO INSTALLED AROUND THE BASE OF ALL STOCKPILES.
 - DO NOT LOCATE TOPSOIL PILES AND EXCAVATION MATERIAL CLOSER THAN 2.5m FROM ANY PAVED SURFACE OR ONE WHICH IS TO BE PAVED BEFORE THE PILE IS REMOVED. ALL TOPSOIL PILES ARE TO BE SEEDED IF THEY ARE TO REMAIN ON SITE LONG ENOUGH FOR SEEDS TO GROW (LONGER THAN 30 DAYS).
 - CONTROL WIND-BLOWN DUST OFF SITE BY SEEDING TOPSOIL PILES AND OTHER AREAS TEMPORARILY (PROVIDE WATERING AS REQUIRED AND TO THE SATISFACTION OF THE ENGINEER).
 - NO ALTERNATE METHODS OF EROSION PROTECTION SHALL BE PERMITTED UNLESS APPROVED BY THE FIELD ENGINEER.
 - CITY ROADWAY AND SIDEWALK TO BE CLEANED OF ALL SEDIMENT FROM VEHICULAR TRACKING AS REQUIRED.
 - DURING WET CONDITIONS, TIRES OF ALL VEHICLES/EQUIPMENT LEAVING THE SITE ARE TO BE SCRAPPED.
 - ANY MUD/MATERIAL TRACKED ONTO THE ROAD SHALL BE REMOVED IMMEDIATELY BY HAND OR RUBBER TIRE LOADER.
 - TAKE ALL NECESSARY STEPS TO PREVENT BUILDING MATERIAL, CONSTRUCTION DEBRIS OR WASTE BEING SPILLED OR TRACKED ONTO ADJUTING PROPERTIES OR PUBLIC STREETS DURING CONSTRUCTION AND PROCEED IMMEDIATELY TO CLEAN UP ANY AREAS SO AFFECTED.
 - ALL EROSION CONTROL STRUCTURE TO REMAIN IN PLACE UNTIL ALL DISTURBED GROUND SURFACES HAVE BEEN STABILIZED EITHER BY PAVING OR RESTORATION OF VEGETATIVE GROUND COVER.
 - THE CONTRACTOR SHALL IMPLEMENT BEST MANAGEMENT PRACTICES, TO PROVIDE FOR PROTECTION OF THE AREA DRAINAGE SYSTEM AND THE RECEIVING WATERCOURSE, DURING CONSTRUCTION ACTIVITIES. THE CONTRACTOR ACKNOWLEDGES THAT FAILURE TO IMPLEMENT APPROPRIATE EROSION AND SEDIMENT CONTROL MEASURES MAY BE SUBJECT TO PENALTIES IMPOSED BY ANY APPLICABLE REGULATORY AGENCY.

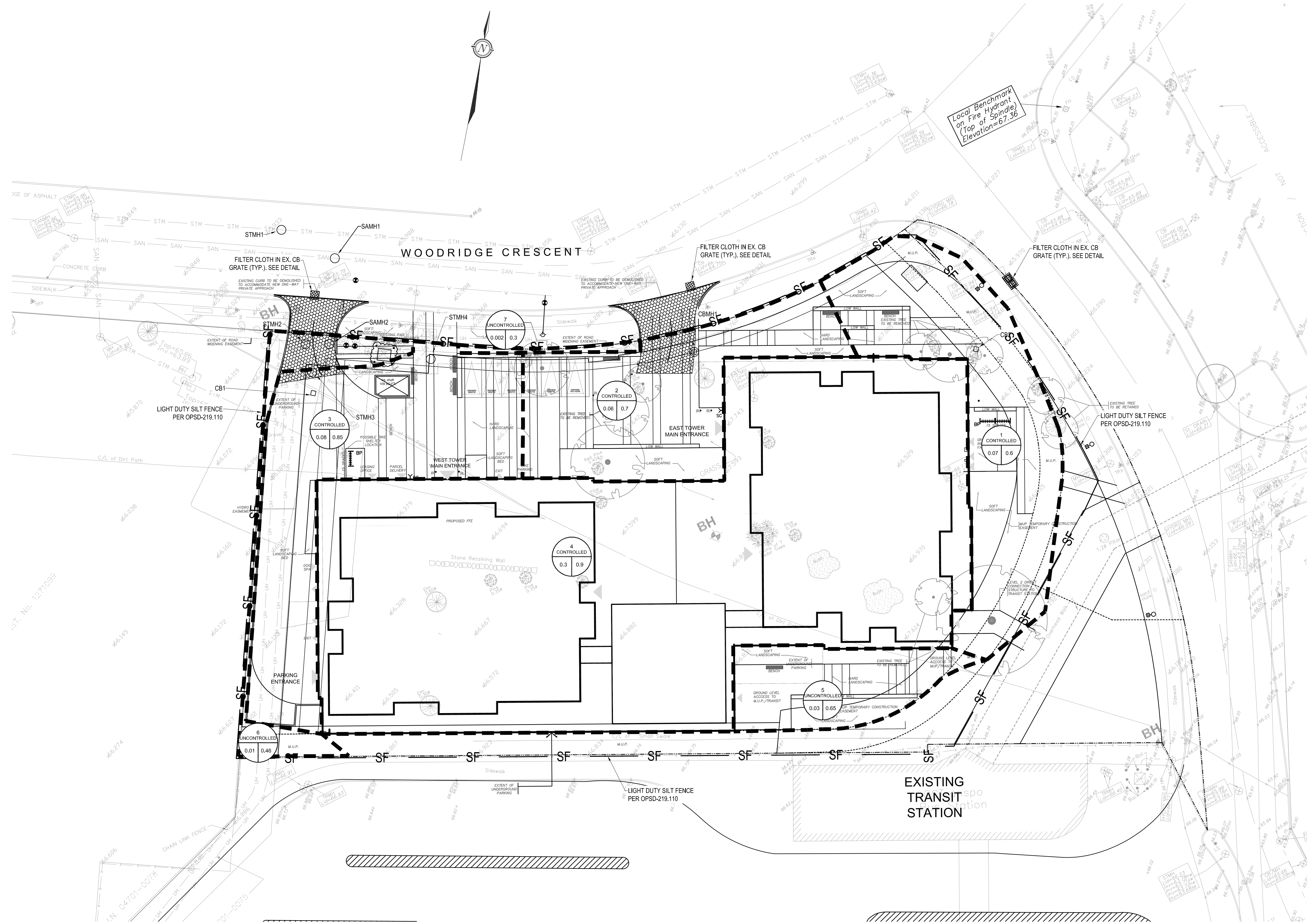

1 EROSION CONTROL AND DRAINAGE PLAN
C003 SCALE: 1:250

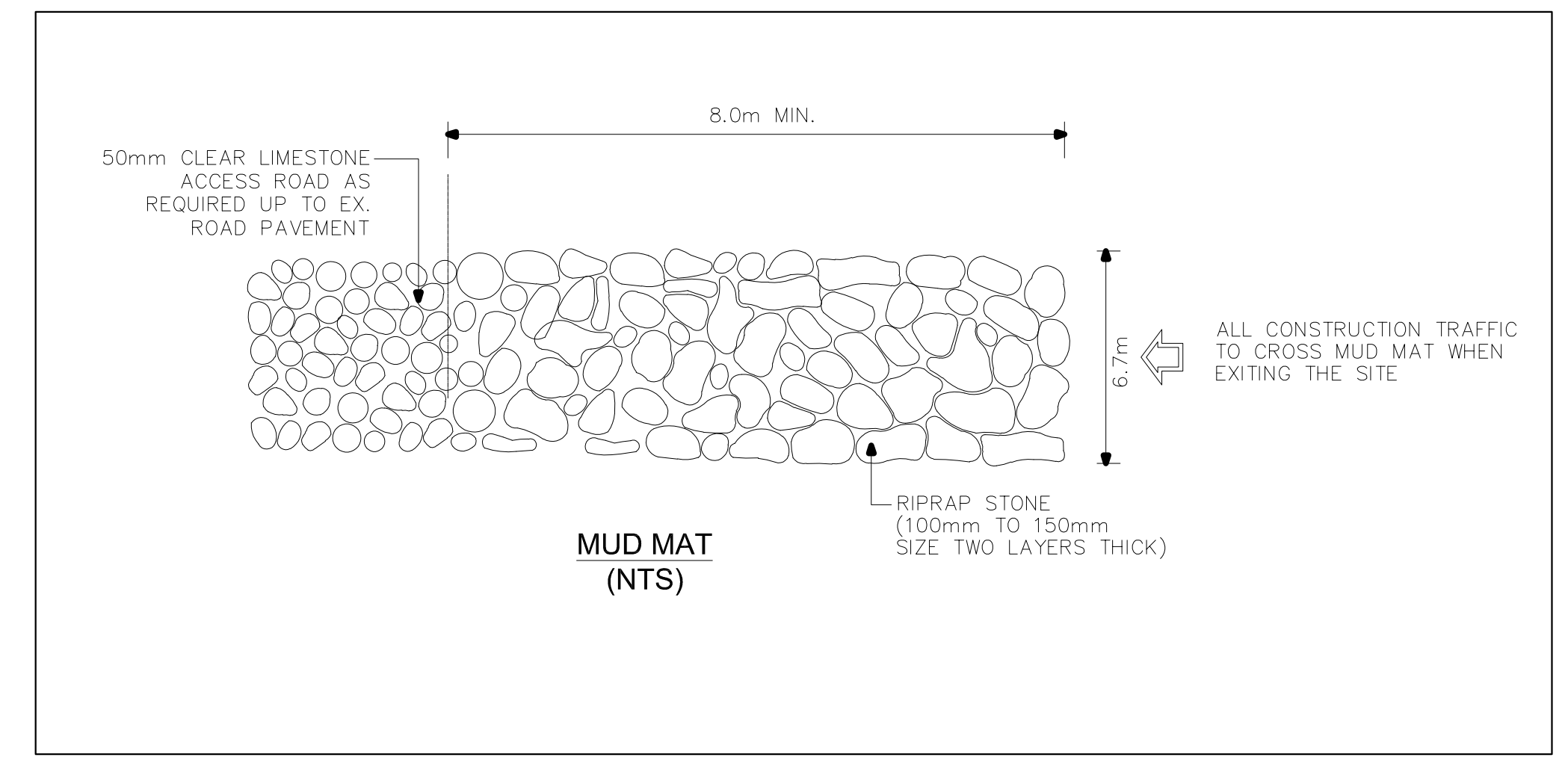
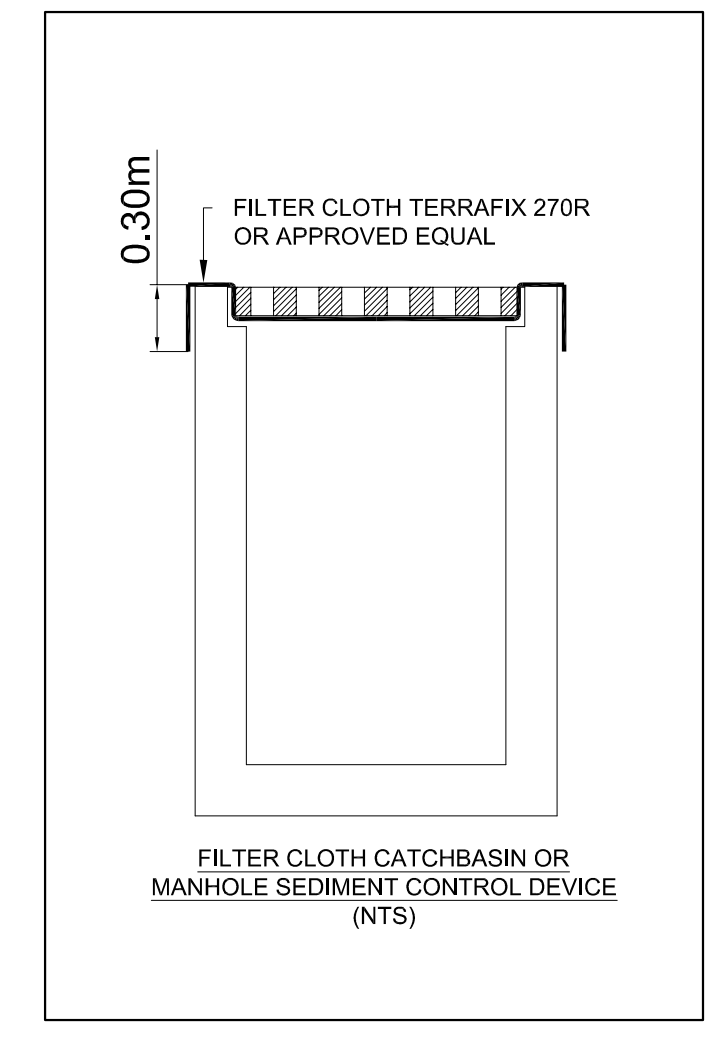
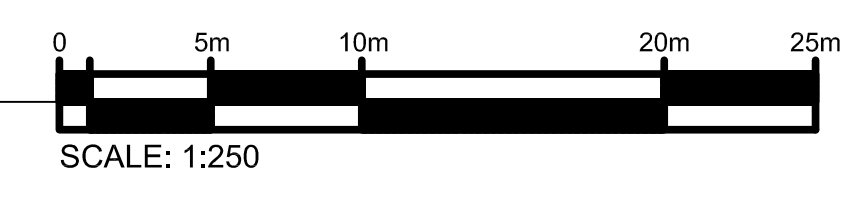

no.	date	revision
1	2021-04-28	ISSUED FOR SPA

It is the responsibility of the appropriate contractor to check and verify all dimensions on site and report errors only or omissions to the architect.

All contractors must comply with all pertinent codes and by-laws.

Do not scale drawings.

This drawing may not be used for construction until signed.

Copyright reserved.



PROJECT LOCATION:
100 BAYSHORE LOT "B"
WOODRIDGE CRESCENT

DRAWING TITLE:
EROSION CONTROL AND DRAINAGE PLAN

DRAWN BY: B.N./S.M.	DATE: APRIL 28, 2021	SCALE: AS NOTED
PROJECT: 211-02810-00		
DRAWING NO.:		
C003		
REVISION NO.:		