

Appendix A: Master Site Plan Drawings Package

NEW CIVIC DEVELOPMENT FOR THE OTTAWA HOSPITAL

Master Site Plan / Lifting of Holding Zone

Hospital, Office, Ancillary Commercial / Services & Parking

930 Carling Avenue & 520 Preston Street, Ottawa, ON

August 4, 2021

TABLE OF CONTENTS

3	EXISTING SITE CONDITIONS AND SURROUNDING CONTEXTS
4	CONTEXT PLAN
5	MASTER SITE PLAN
6	MASTER PHASING PLAN
7	OPEN SPACE, LANDSCAPE, AND GRADING CONCEPT
8	CANOPY COVER PLAN
9	PARKING GARAGE
12	BUILDING ELEVATIONS
14	BUILDING CROSS-SECTIONS
16	BUILDING INTERFACE AND PUBLIC REALM
23	MASSING MODEL AGAINST CAPACITY
24	VIEWS ANALYSIS AND CONCEPTUAL RENDERINGS
36	HOSPITAL FLOOR PLATES
50	TOPOGRAPHICAL AND BOUNDARY SURVEY

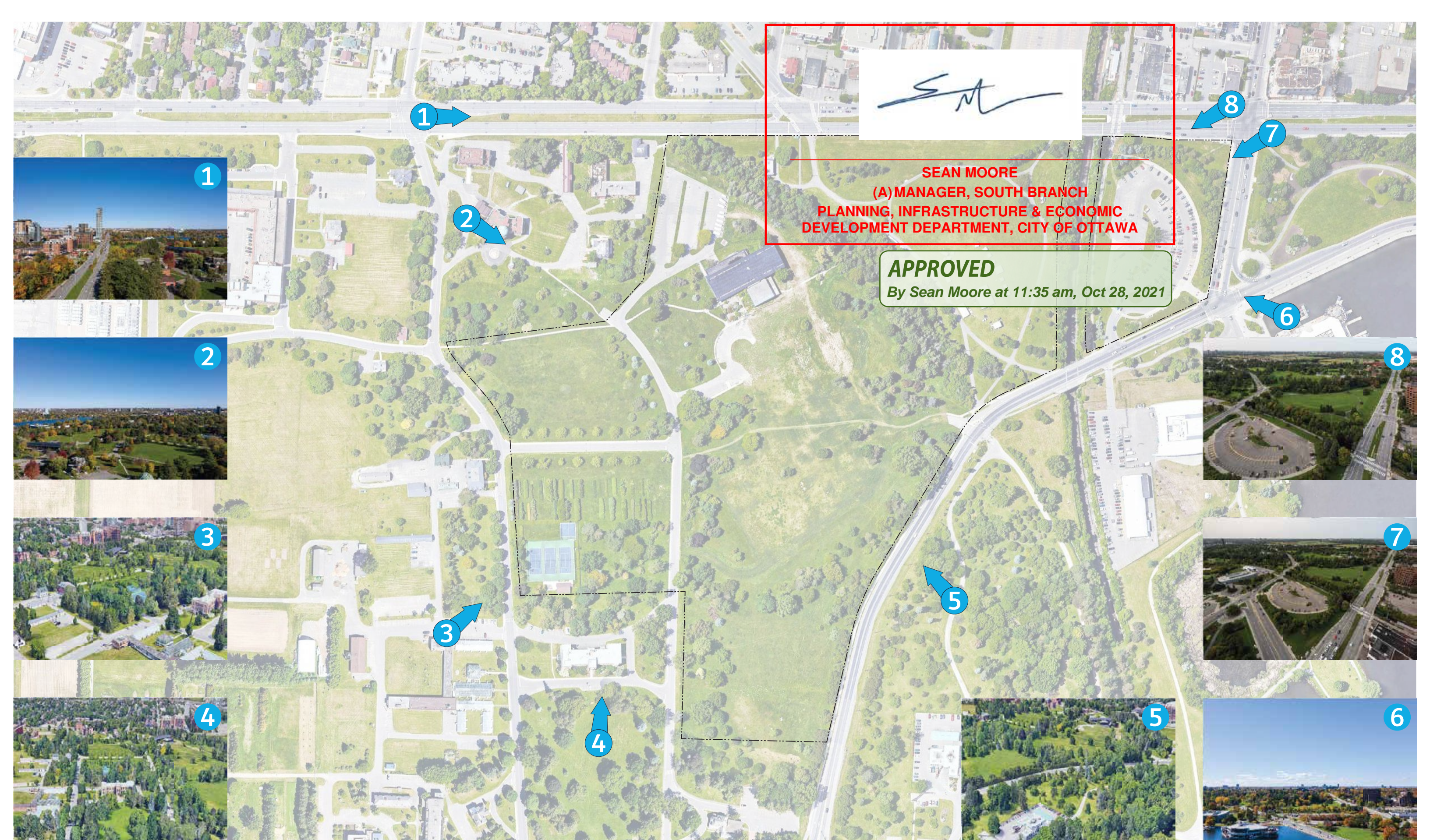

APPROVED
By Sean Moore at 11:36 am, Oct 28, 2021

SM

SEAN MOORE
(A) MANAGER, SOUTH BRANCH
PLANNING, INFRASTRUCTURE & ECONOMIC
DEVELOPMENT DEPARTMENT, CITY OF OTTAWA

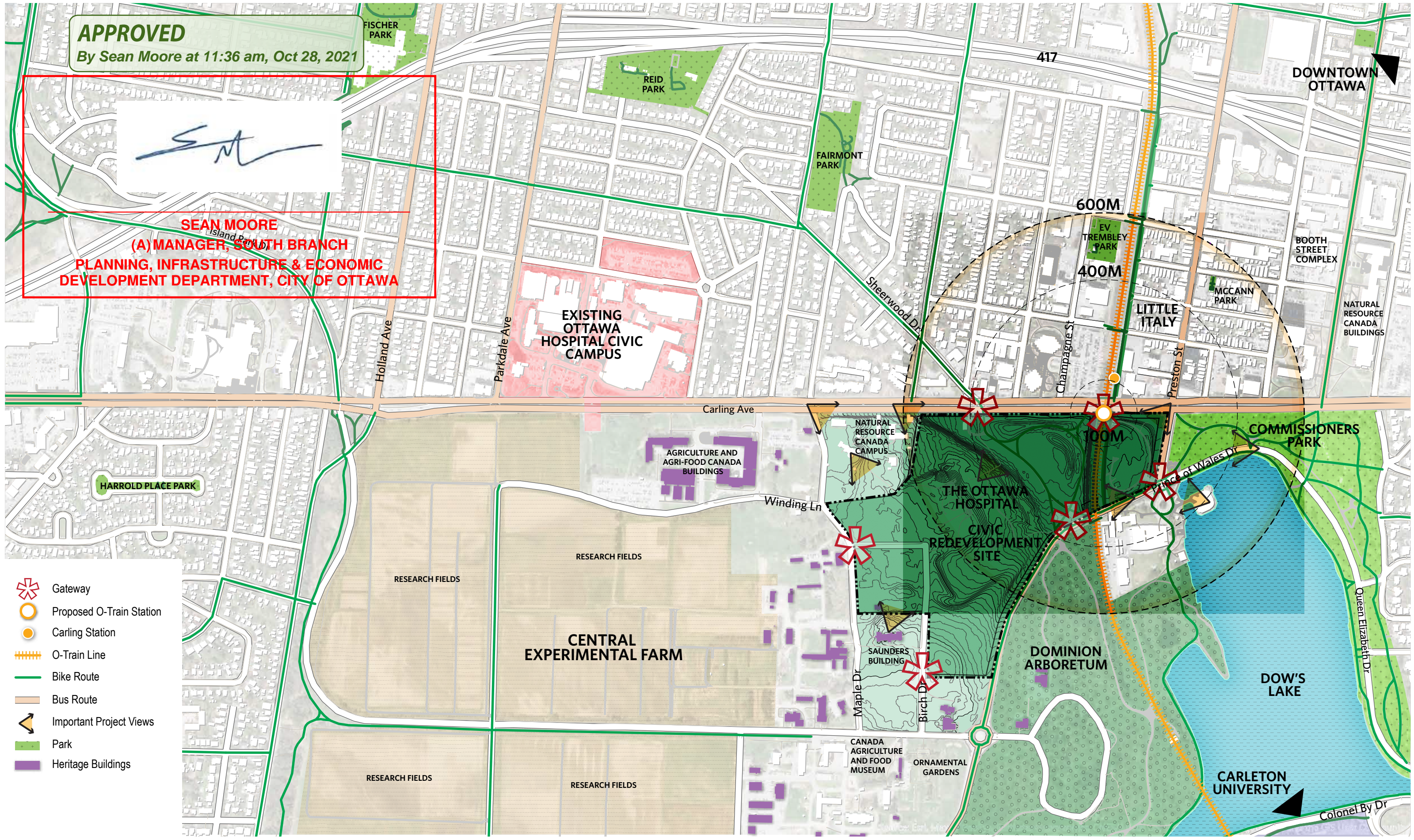

- Gateway
- Proposed O-Train Station
- Carling Station
- O-Train Line
- Bike Route
- Bus Route
- Important Project Views
- Park
- Heritage Buildings

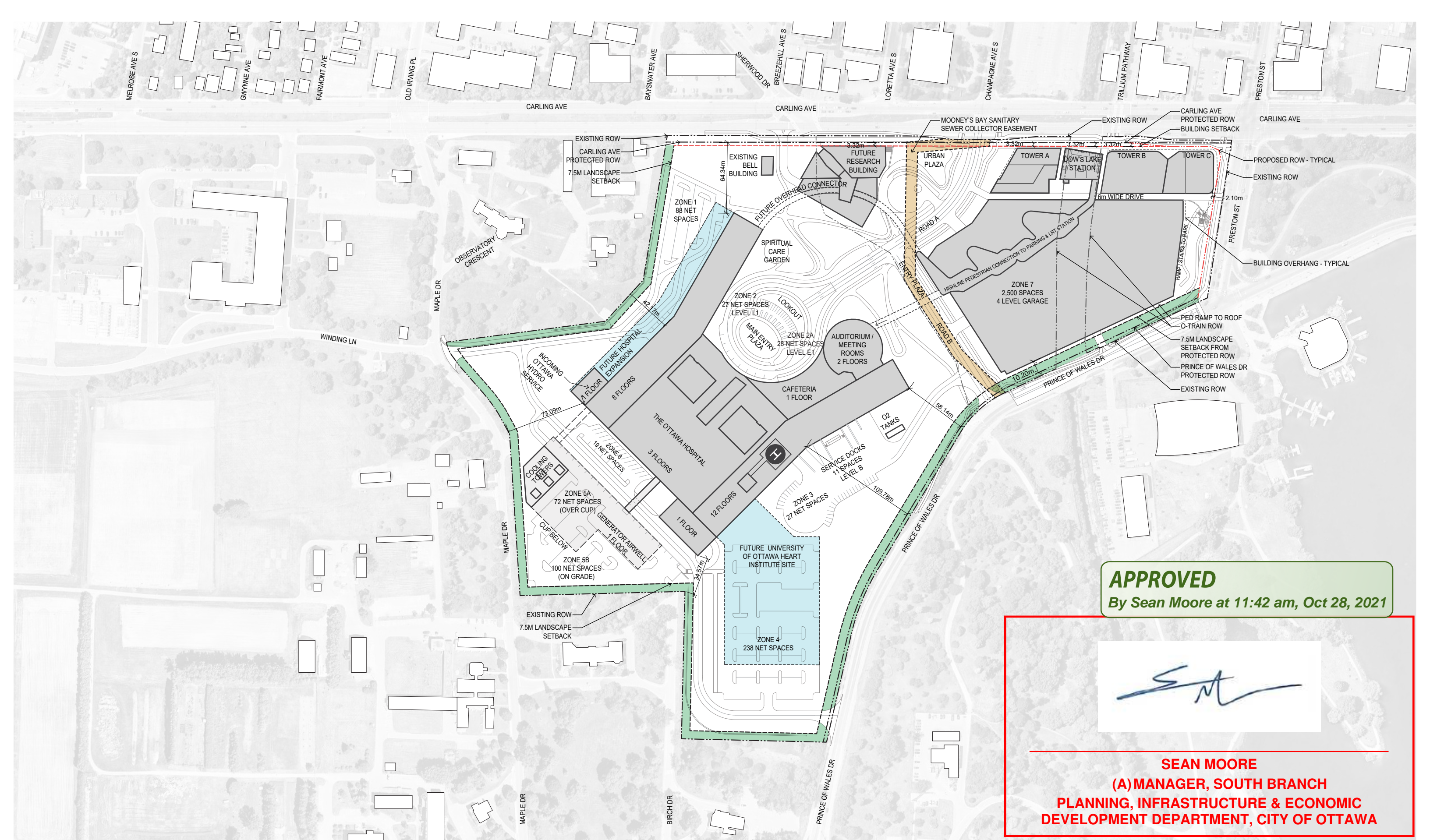

APPROVED
 By Sean Moore at 11:42 am, Oct 28, 2021

SEAN MOORE
 (A) MANAGER, SOUTH BRANCH
 PLANNING, INFRASTRUCTURE & ECONOMIC
 DEVELOPMENT DEPARTMENT, CITY OF OTTAWA

Phase	Start / End Date	Project
1A	TBD	Existing LRT Station and Rail Trench Widening
1B	2021 - 2021	Jurisdictional Approvals
2	2022 - 2023	Parking Garage
3	2024 - 2026	New Hospital CUP & Hydro Service
4	2024 - 2028	New Hospital
5	TBD	Potential LRT Station Expansion
6	2024 - 2029	Research Tower
7A	2029 - 2039	Carling Tower A
7B	2029 - 2039	Carling Tower B
7C	2029 - 2039	Carling Tower C
8	2024 - 2028	Rehab
9	2035 - 2038	New Hospital Expansion

APPROVED
 By Sean Moore at 11:43 am, Oct 28, 2021



SEAN MOORE
 (A) MANAGER, SOUTH BRANCH
 PLANNING, INFRASTRUCTURE & ECONOMIC
 DEVELOPMENT DEPARTMENT, CITY OF OTTAWA

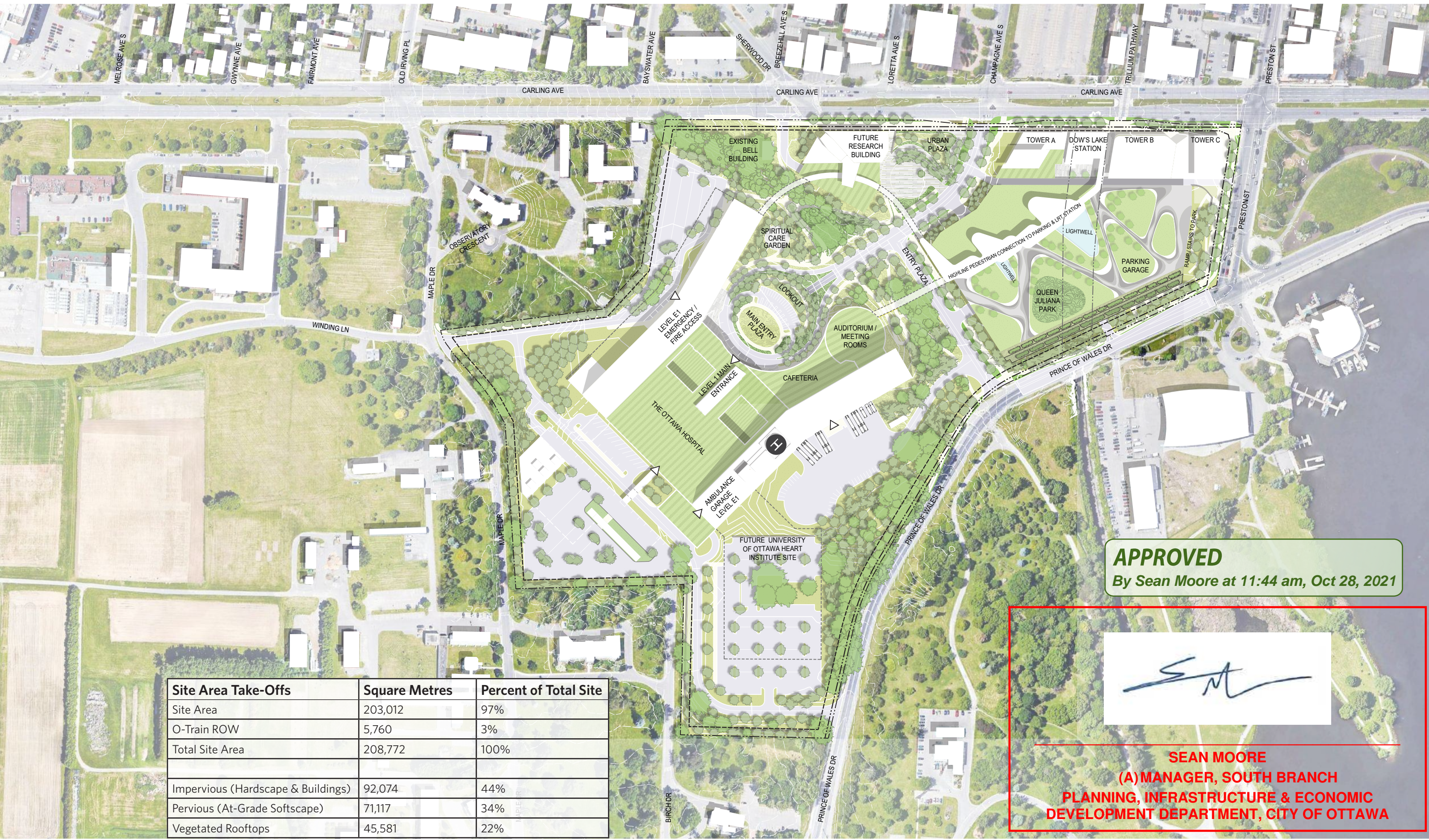

APPROVED
 By Sean Moore at 11:44 am, Oct 28, 2021

SEAN MOORE
 (A)MANAGER, SOUTH BRANCH
 PLANNING, INFRASTRUCTURE & ECONOMIC
 DEVELOPMENT DEPARTMENT, CITY OF OTTAWA

Site Area Take-Offs	Square Metres	Percent of Total Site
Site Area	203,012	97%
O-Train ROW	5,760	3%
Total Site Area	208,772	100%
Impervious (Hardscape & Buildings)	92,074	44%
Pervious (At-Grade Softscape)	71,117	34%
Vegetated Rooftops	45,581	22%

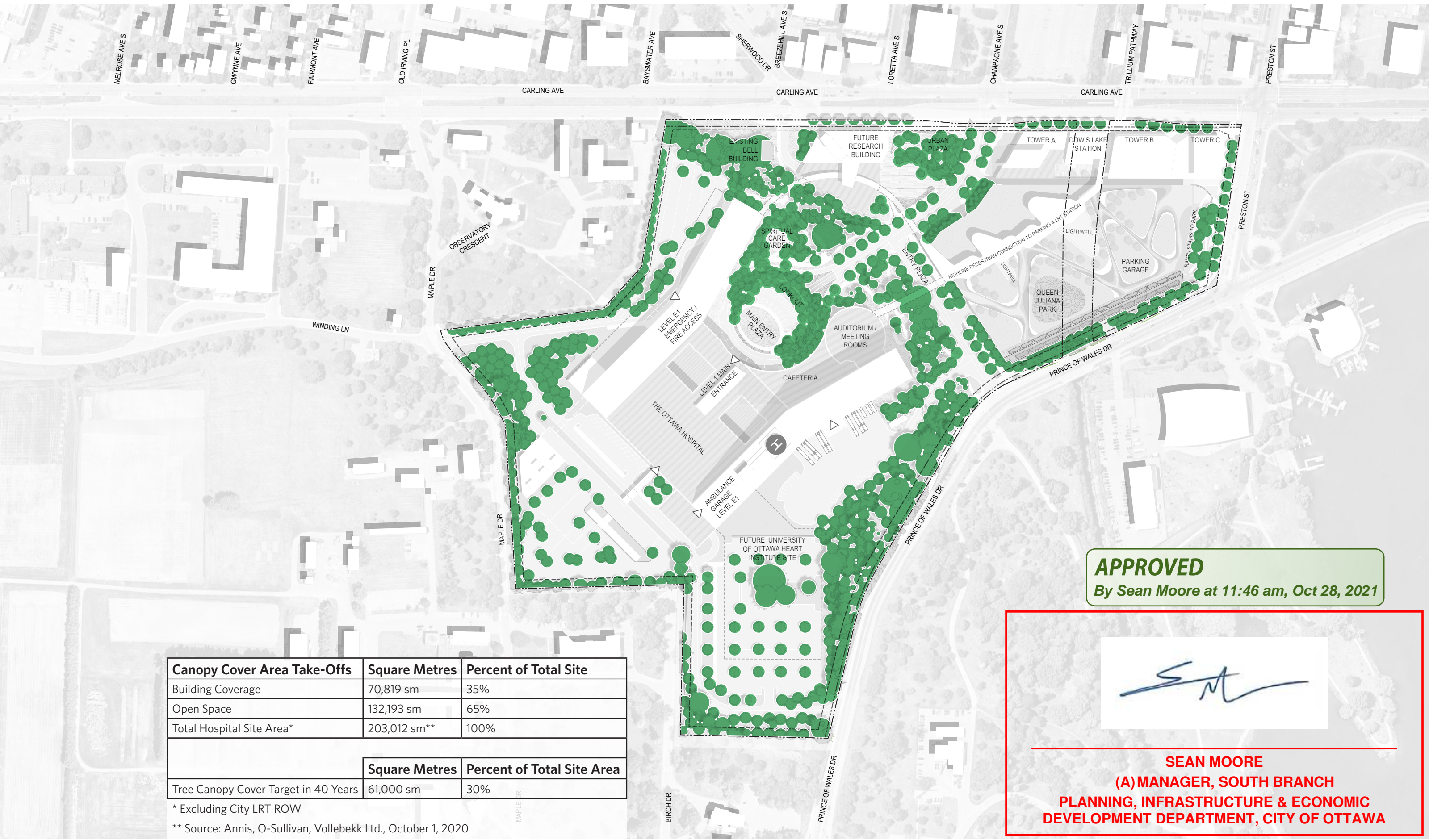

APPROVED
 By Sean Moore at 11:46 am, Oct 28, 2021

SEAN MOORE
 (A) MANAGER, SOUTH BRANCH
 PLANNING, INFRASTRUCTURE & ECONOMIC
 DEVELOPMENT DEPARTMENT, CITY OF OTTAWA

Canopy Cover Area Take-Offs	Square Metres	Percent of Total Site
Building Coverage	70,819 sm	35%
Open Space	132,193 sm	65%
Total Hospital Site Area*	203,012 sm**	100%
	Square Metres	Percent of Total Site Area
Tree Canopy Cover Target in 40 Years	61,000 sm	30%

* Excluding City LRT ROW
 ** Source: Annis, O-Sullivan, Vollebakk Ltd., October 1, 2020

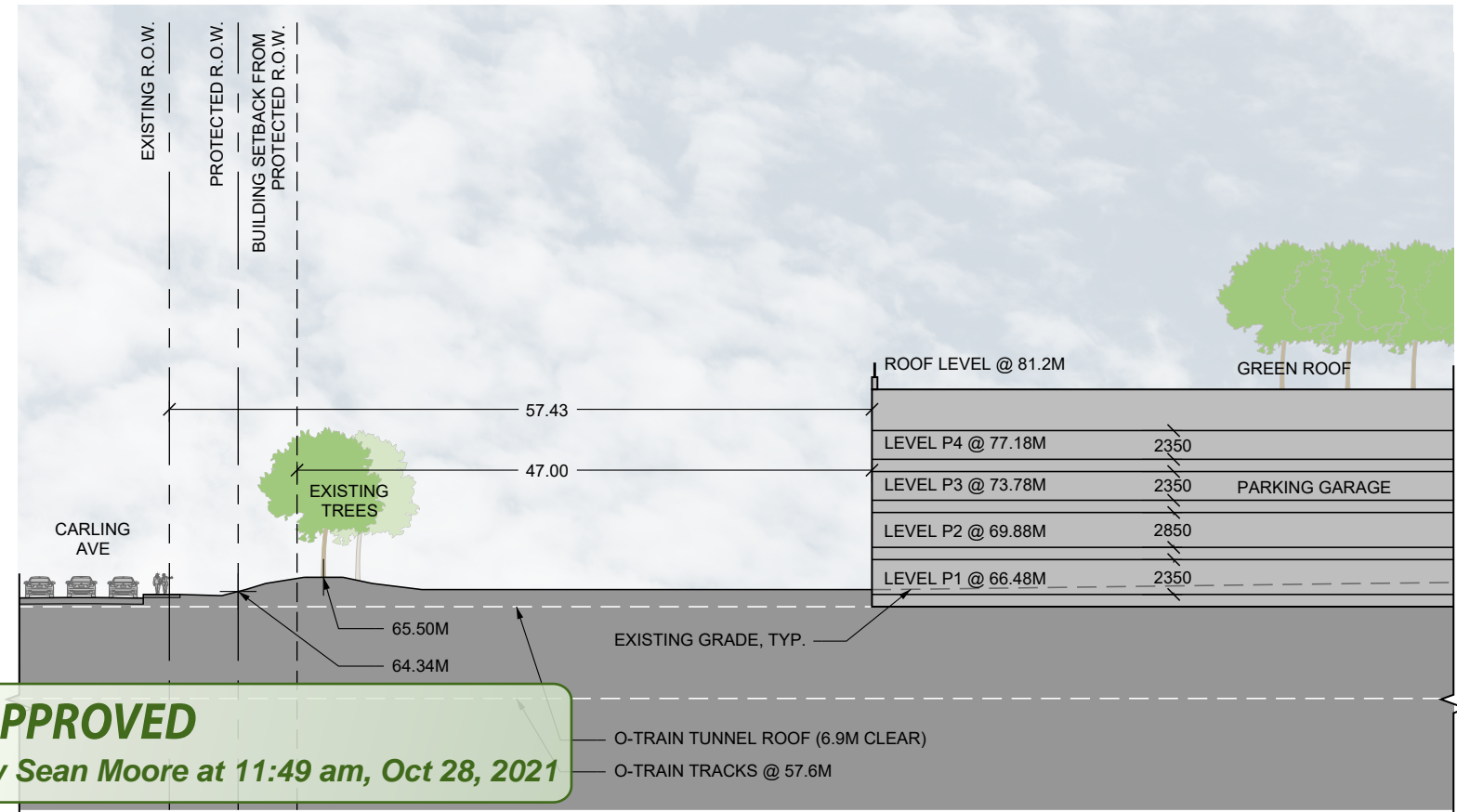
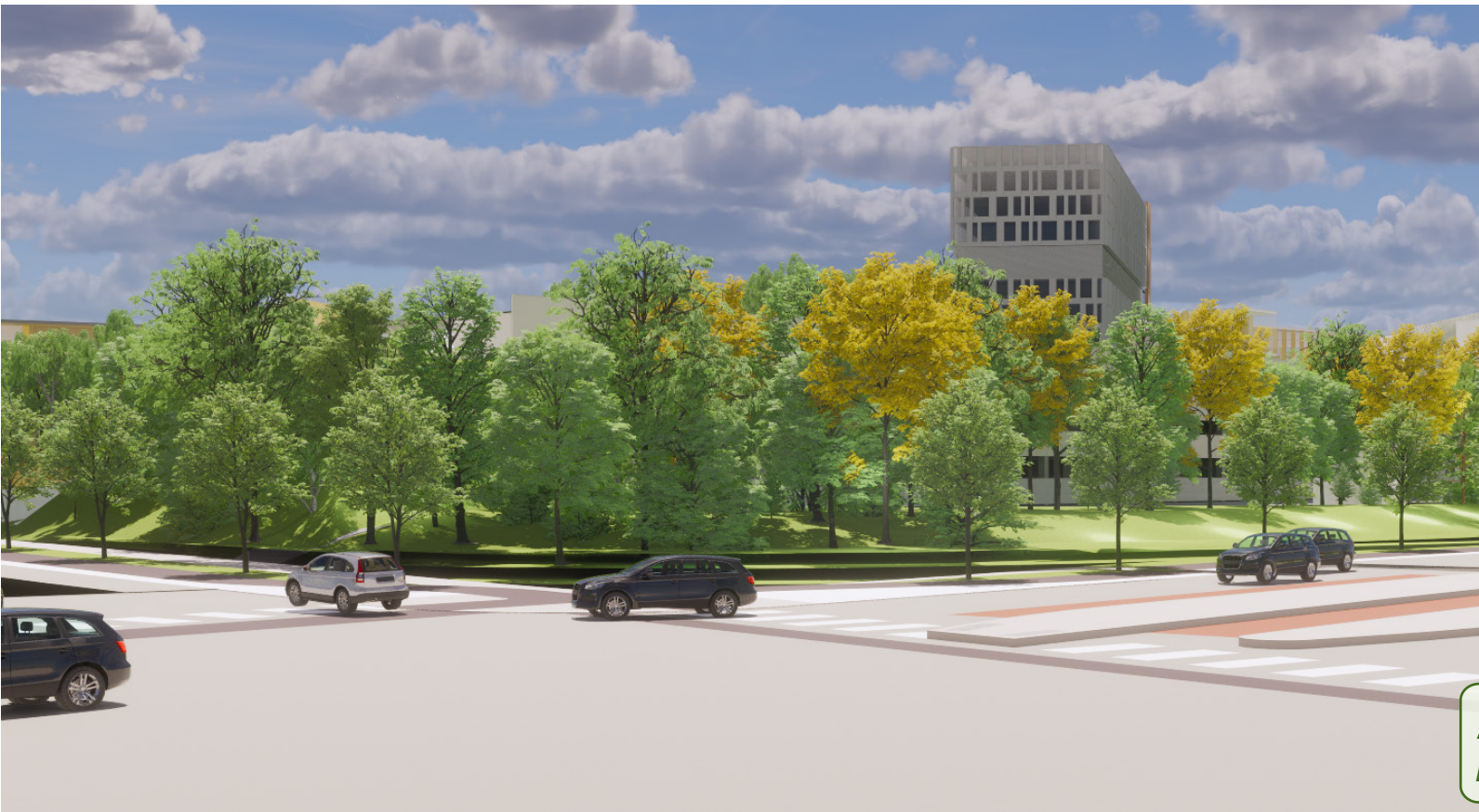

APPROVED
By Sean Moore at 11:49 am, Oct 28, 2021

VIEW 1: CARLING AVENUE / PRESTON STREET (FACING SOUTH / WEST)

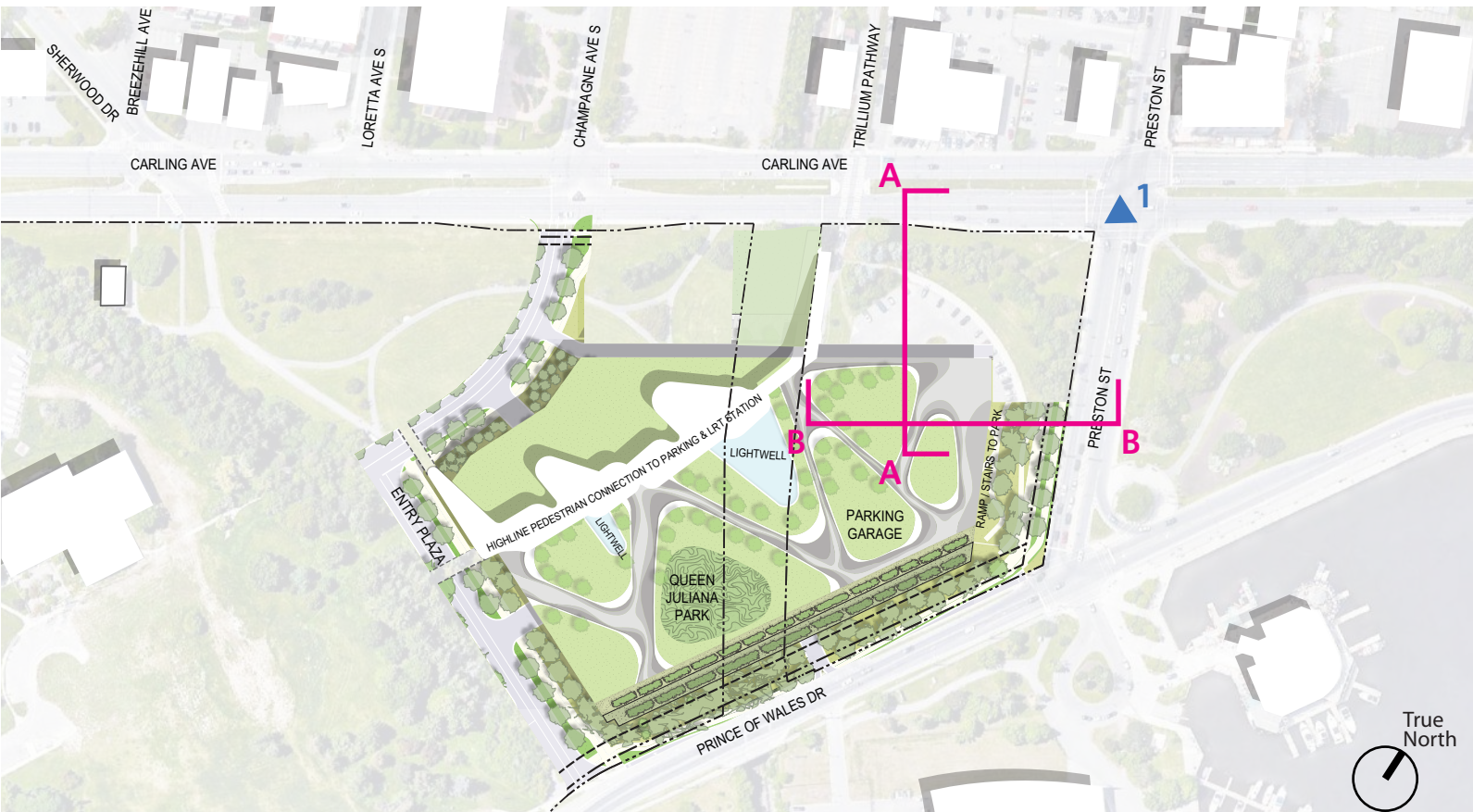

PHASE 2 PARKING GARAGE KEY PLAN

SECTION A

SM

SEAN MOORE
(A) MANAGER, SOUTH BRANCH
PLANNING, INFRASTRUCTURE & ECONOMIC
DEVELOPMENT DEPARTMENT, CITY OF OTTAWA

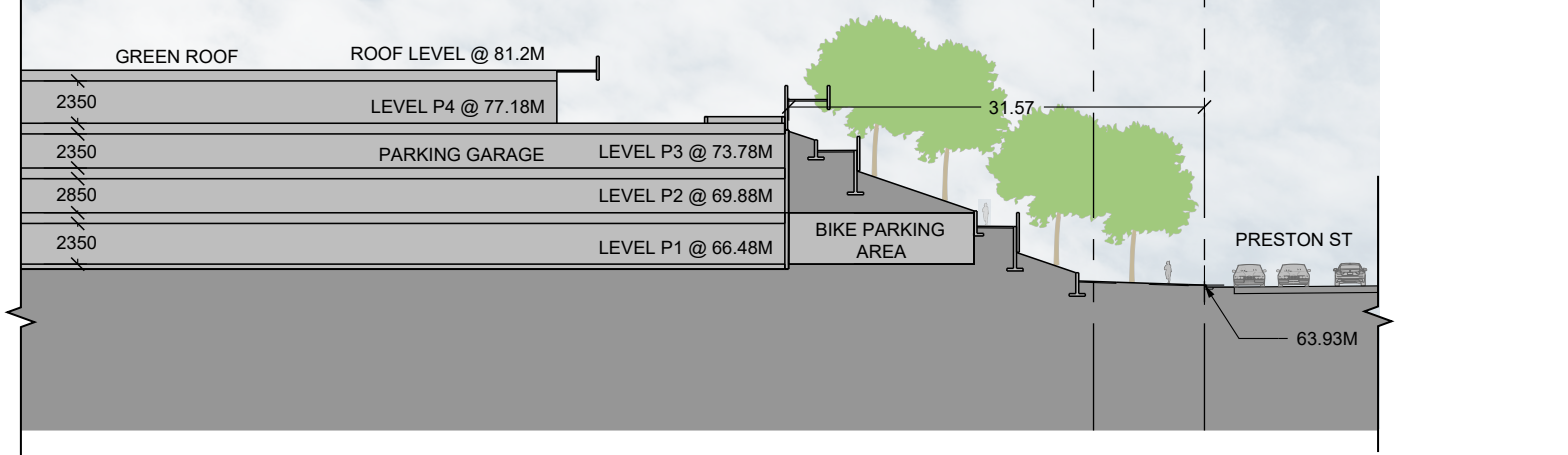

SECTION B

APPROVED

By Sean Moore at 11:50 am, Oct 28, 2021

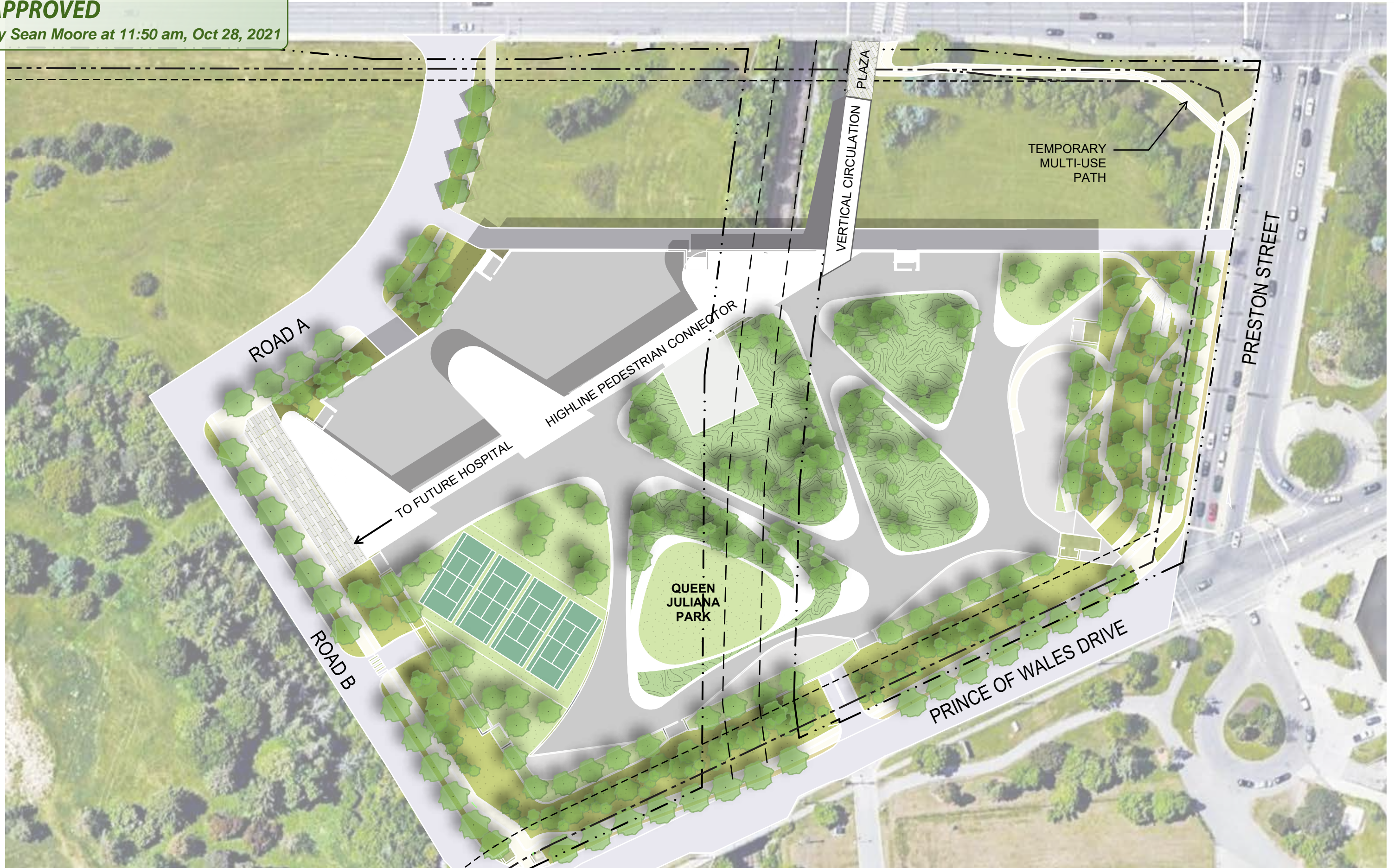

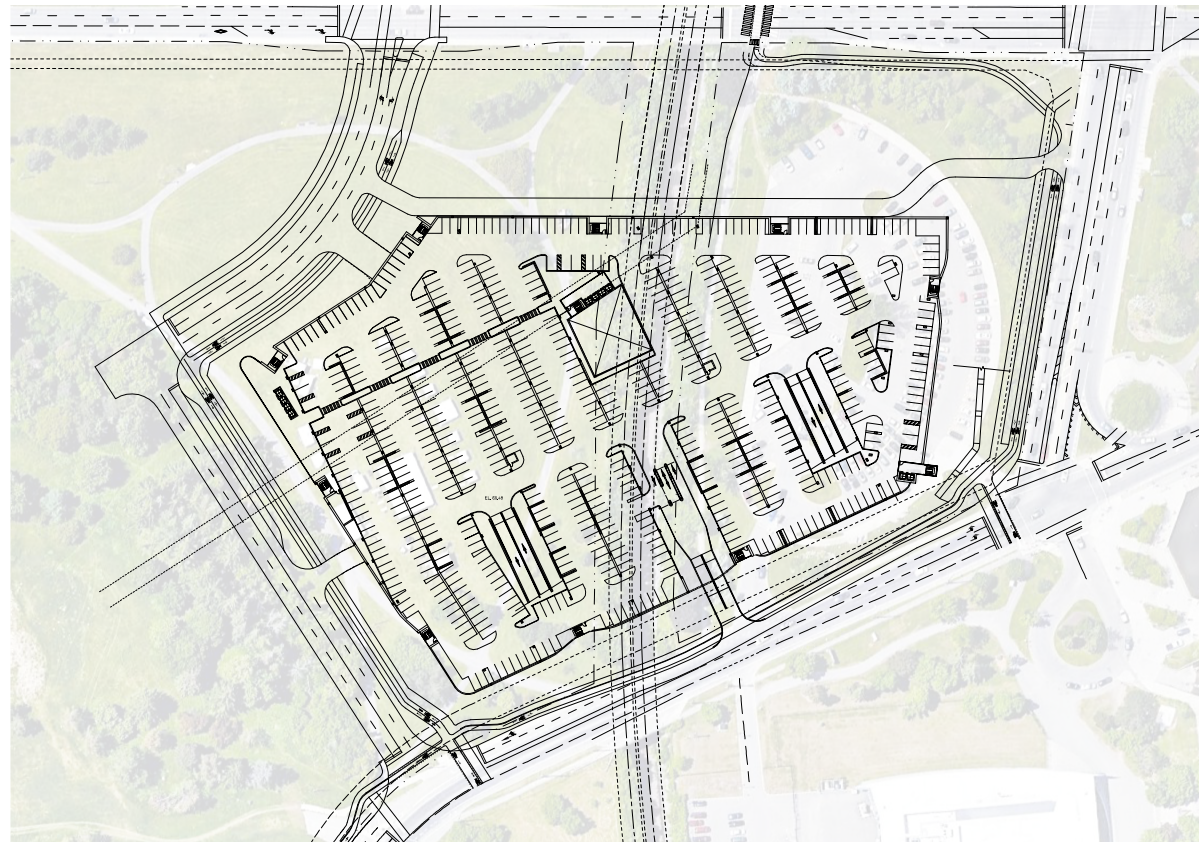

LEVEL P1 1:2000

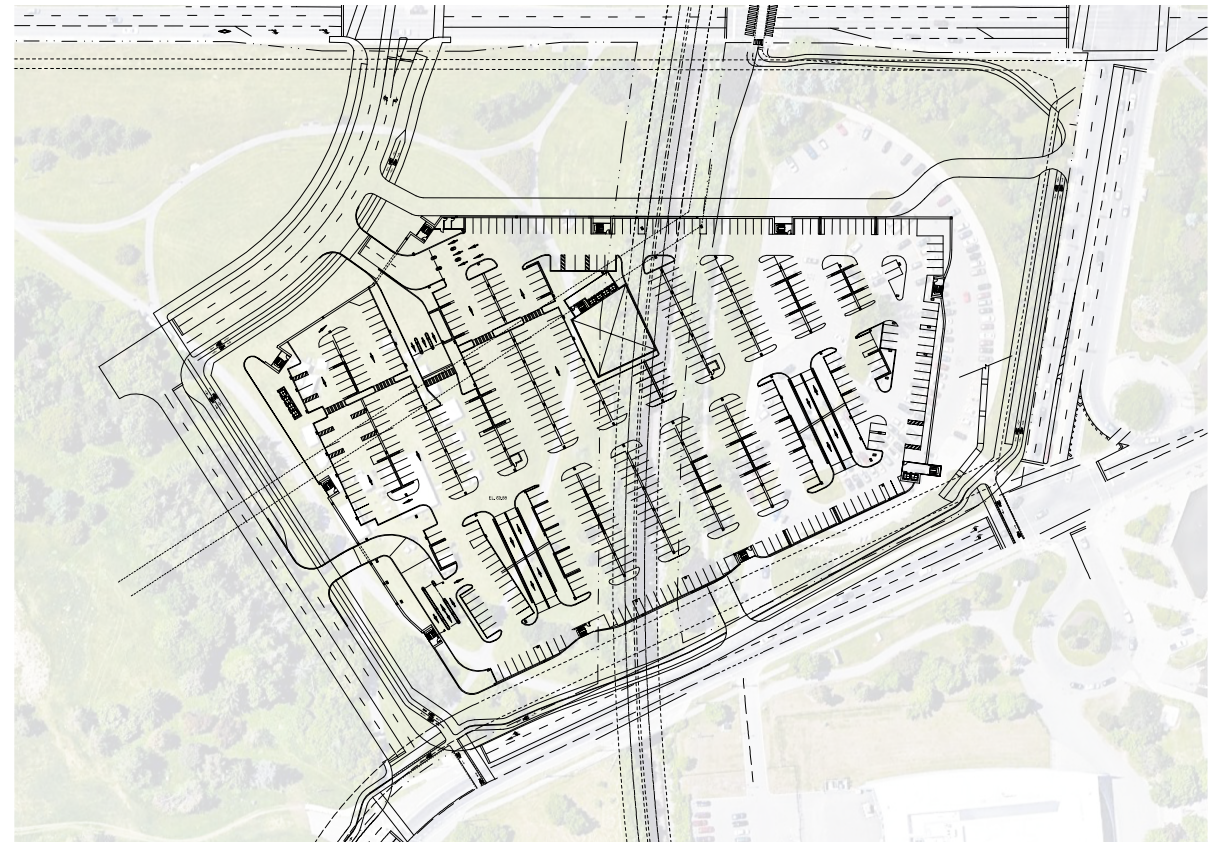

LEVEL P2 1:2000

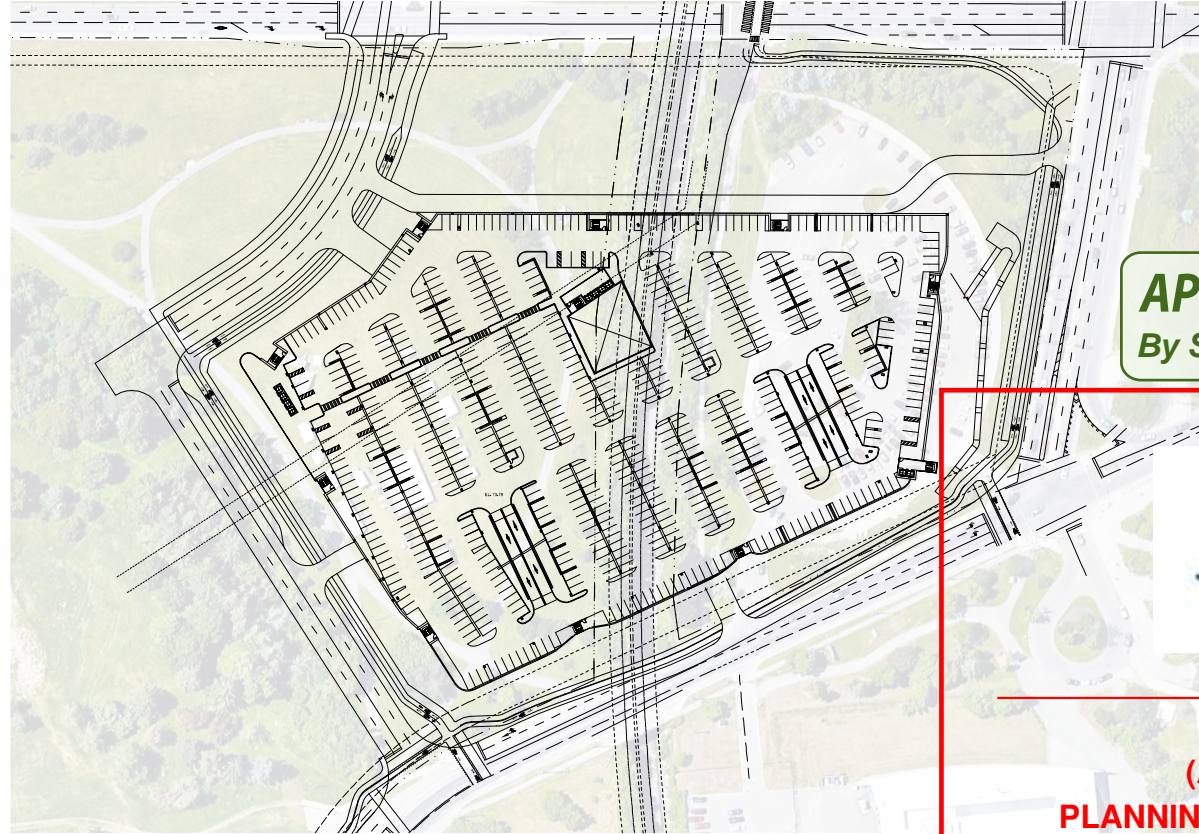

LEVEL P3 1:2000

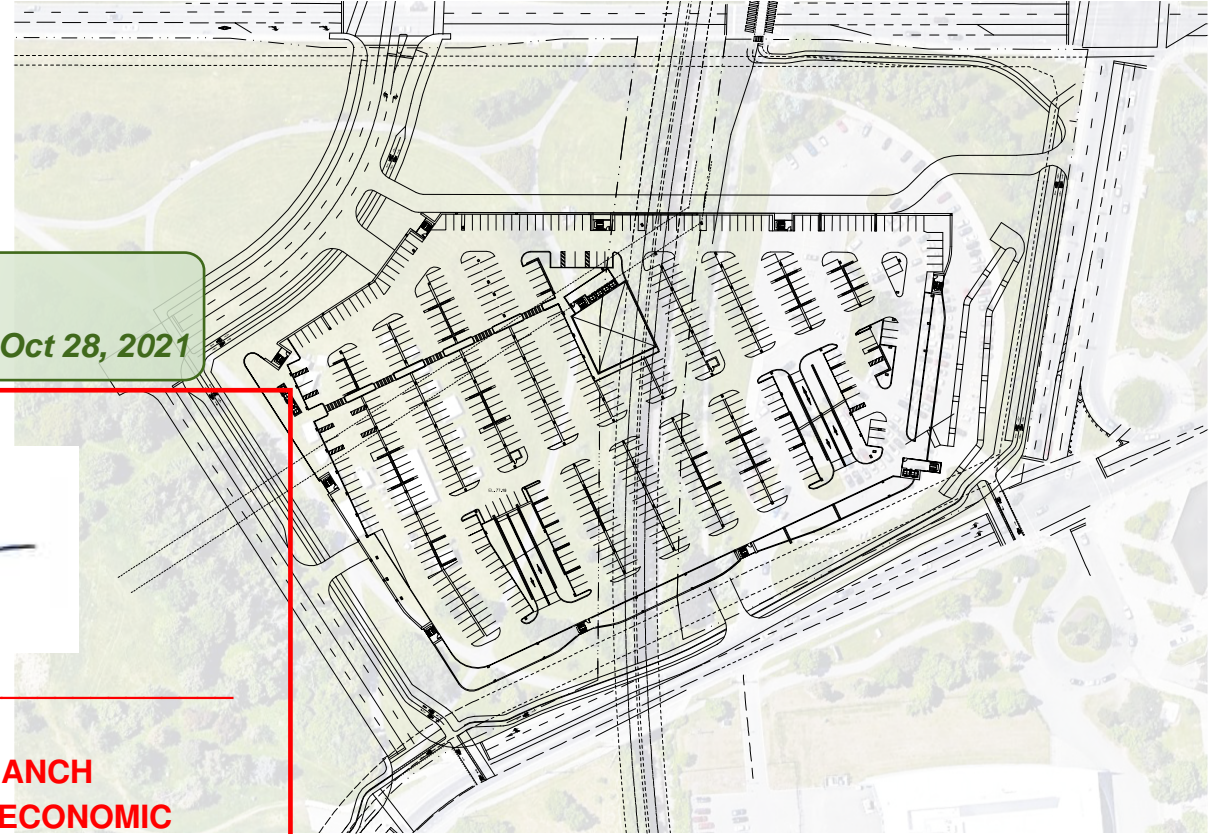

LEVEL P4 1:2000

APPROVED
By Sean Moore at 11:41 am, Oct 28, 2021

SEAN MOORE
(A) MANAGER, SOUTH BRANCH
PLANNING, INFRASTRUCTURE & ECONOMIC
DEVELOPMENT DEPARTMENT, CITY OF OTTAWA

Level	Spaces	Accessible	Limited Mobility
P4	613	18	36
P3	681	18	36
P2	595	18	36
P1	670	18	36
TOTAL	2,559	72	144



1 - SOUTH / WEST ELEVATION

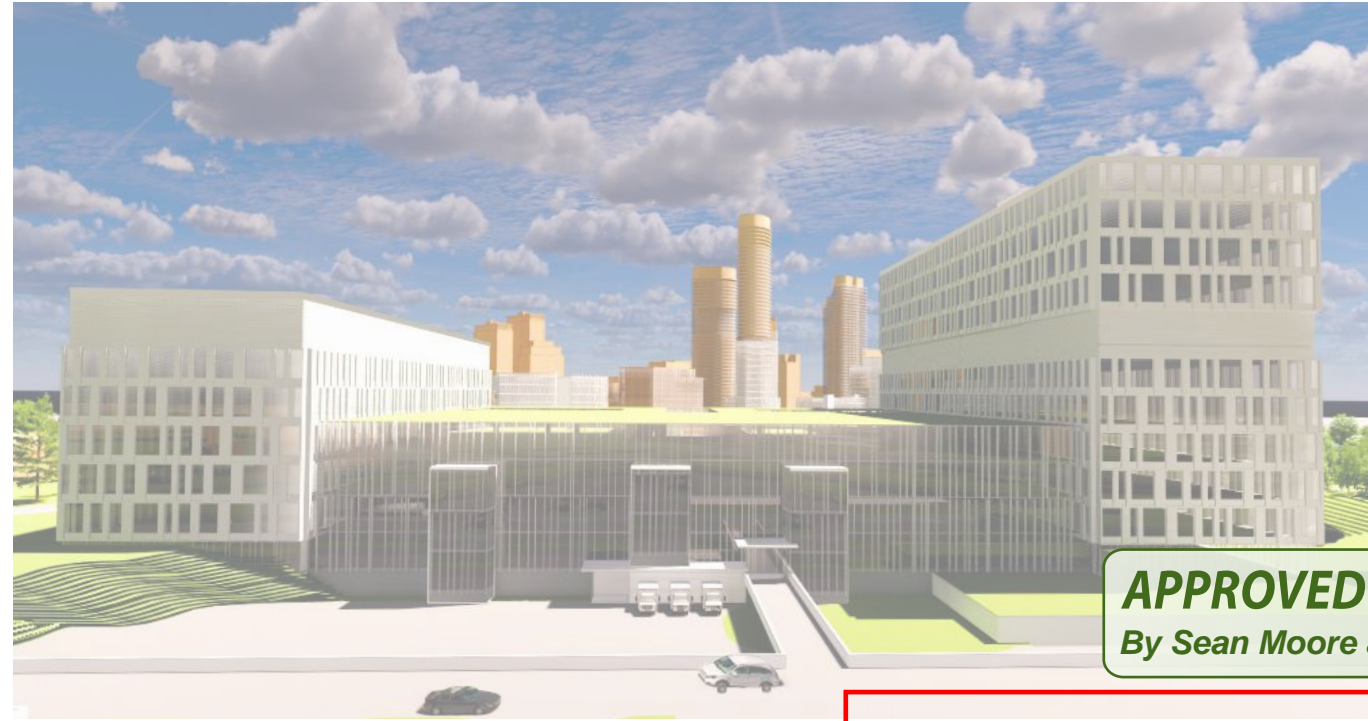

2 - SOUTH / EAST ELEVATION

APPROVED

By Sean Moore at 11:51 am, Oct 28, 2021

**SEAN MOORE
(A) MANAGER, SOUTH BRANCH
PLANNING, INFRASTRUCTURE & ECONOMIC
DEVELOPMENT DEPARTMENT, CITY OF OTTAWA**



3 - NORTH / WEST ELEVATION

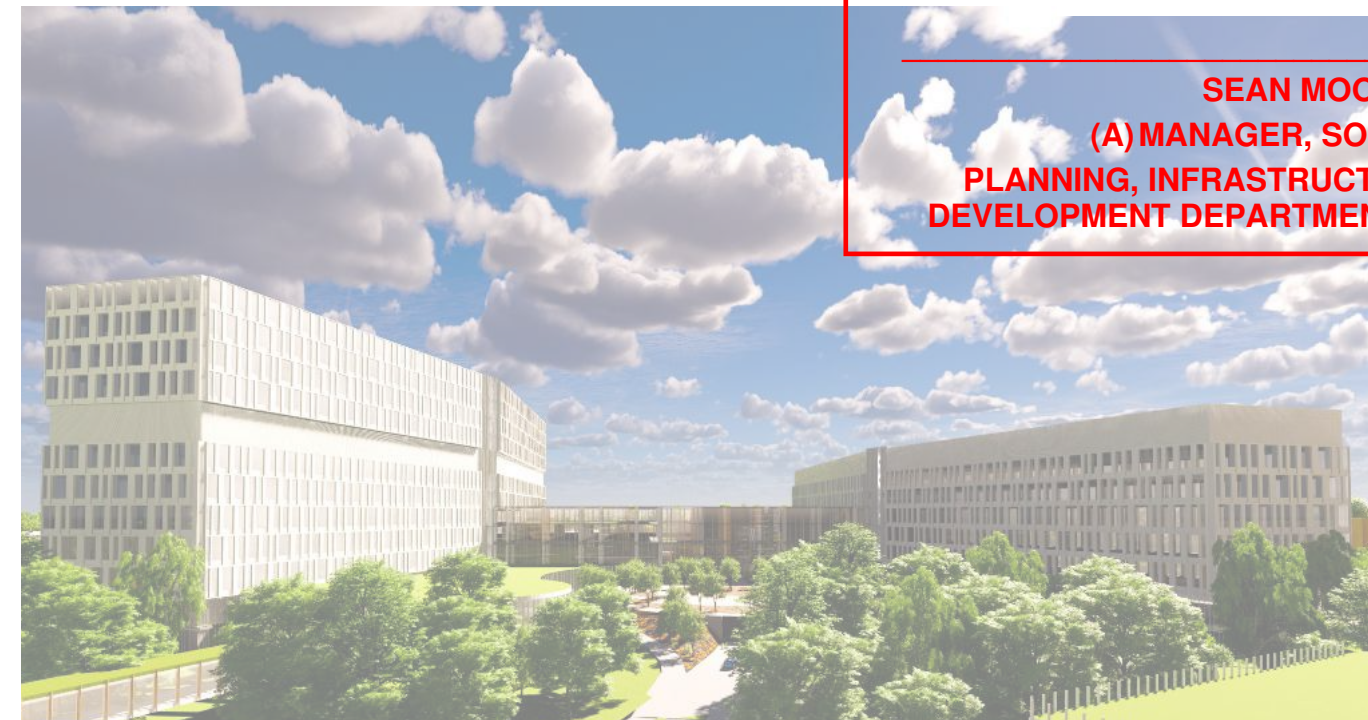

4 - NORTH / EAST ELEVATION

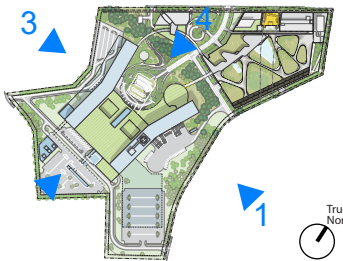



1- NORTH ELEVATION



2 - EAST ELEVATION



3 - SOUTH ELEVATION

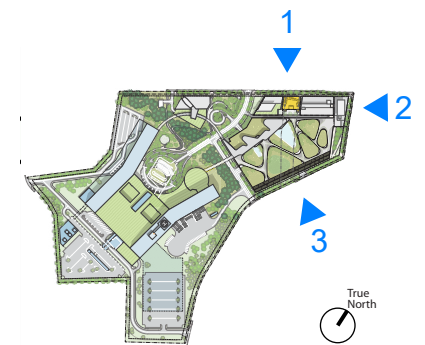

APPROVED
 By Sean Moore at 11:53 am, Oct 28, 2021

SM

SEAN MOORE
 (A) MANAGER, SOUTH BRANCH
 PLANNING, INFRASTRUCTURE & ECONOMIC
 DEVELOPMENT DEPARTMENT, CITY OF OTTAWA

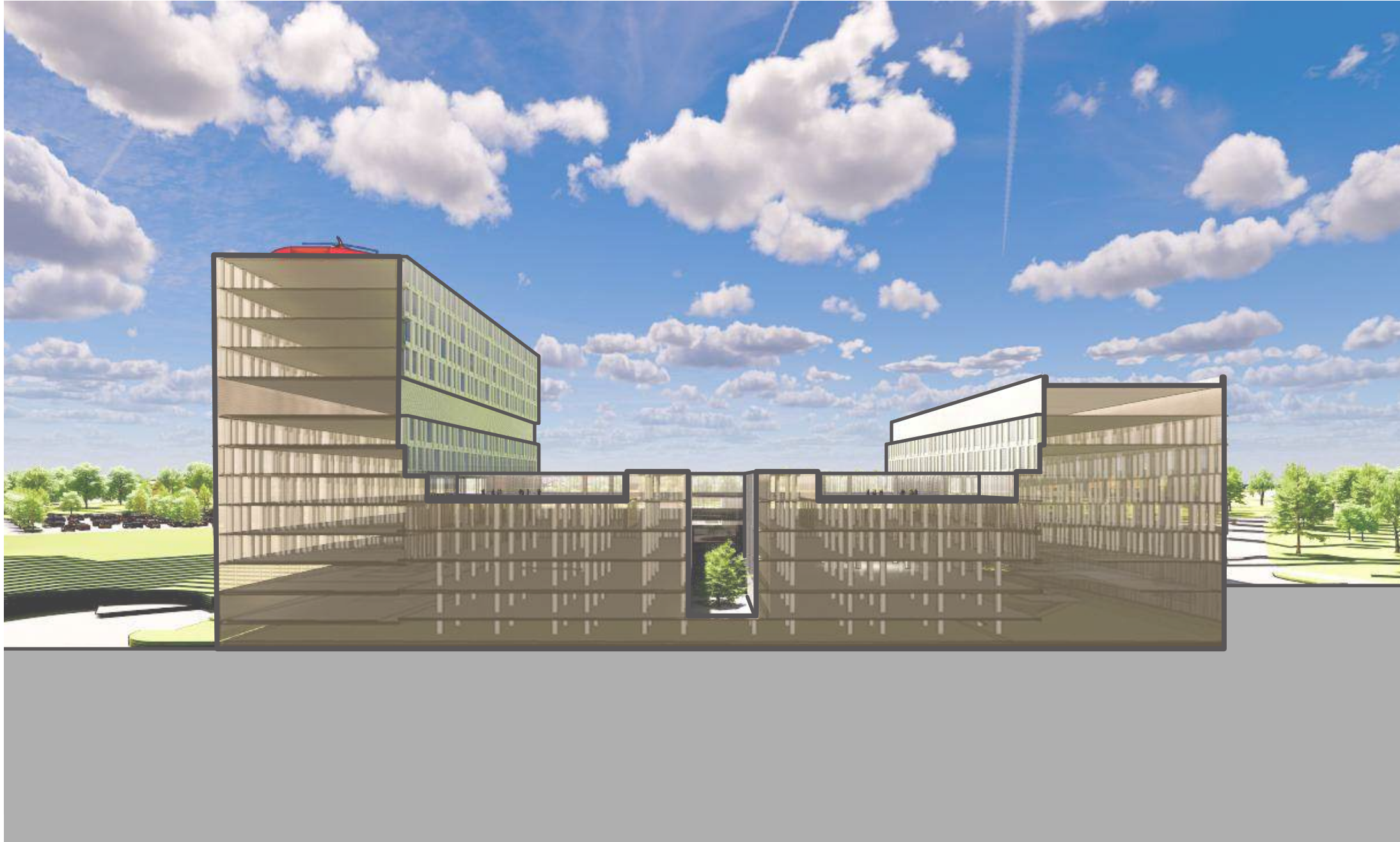

SECTION THROUGH TOWERS AND CENTRAL PODIUM

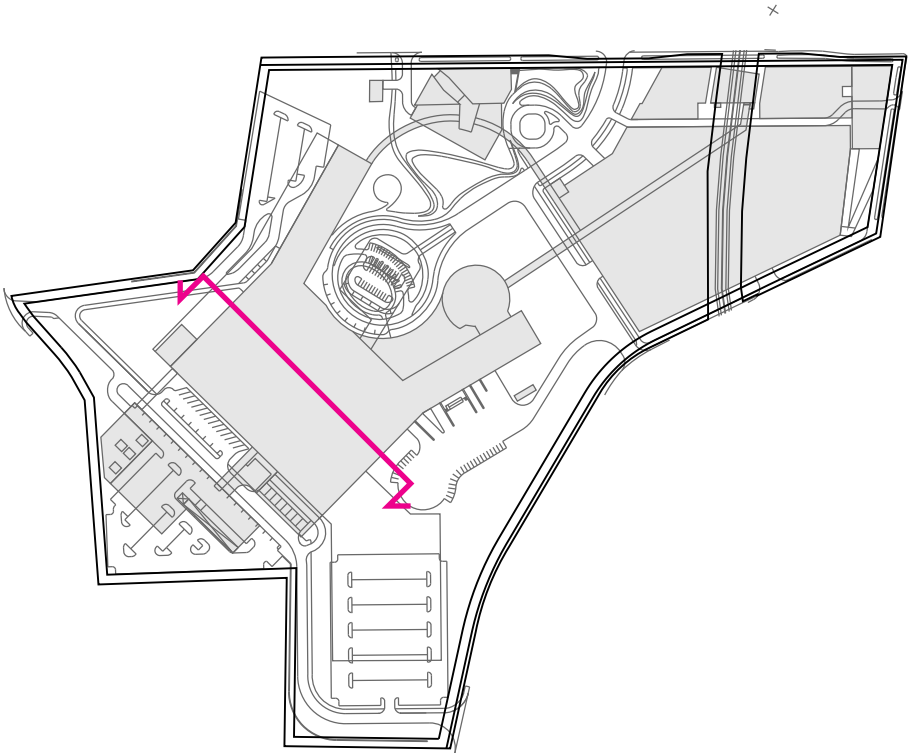

APPROVED
 By Sean Moore at 12:11 pm, Oct 28, 2021

SM

SEAN MOORE
 (A) MANAGER, SOUTH BRANCH
 PLANNING, INFRASTRUCTURE & ECONOMIC
 DEVELOPMENT DEPARTMENT, CITY OF OTTAWA



SECTION THROUGH CENTRAL UTILITY PLANT AND CENTRAL HOSPITAL PODIUM

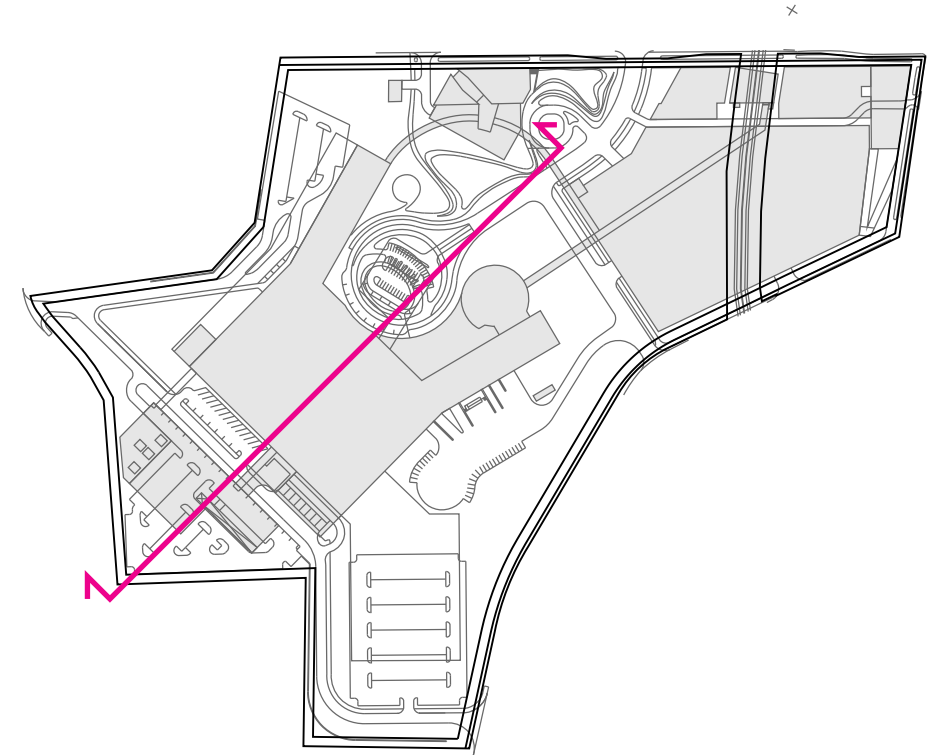

APPROVED
 By Sean Moore at 12:11 pm, Oct 28, 2021

SM

SEAN MOORE
 (A) MANAGER, SOUTH BRANCH
 PLANNING, INFRASTRUCTURE & ECONOMIC
 DEVELOPMENT DEPARTMENT, CITY OF OTTAWA

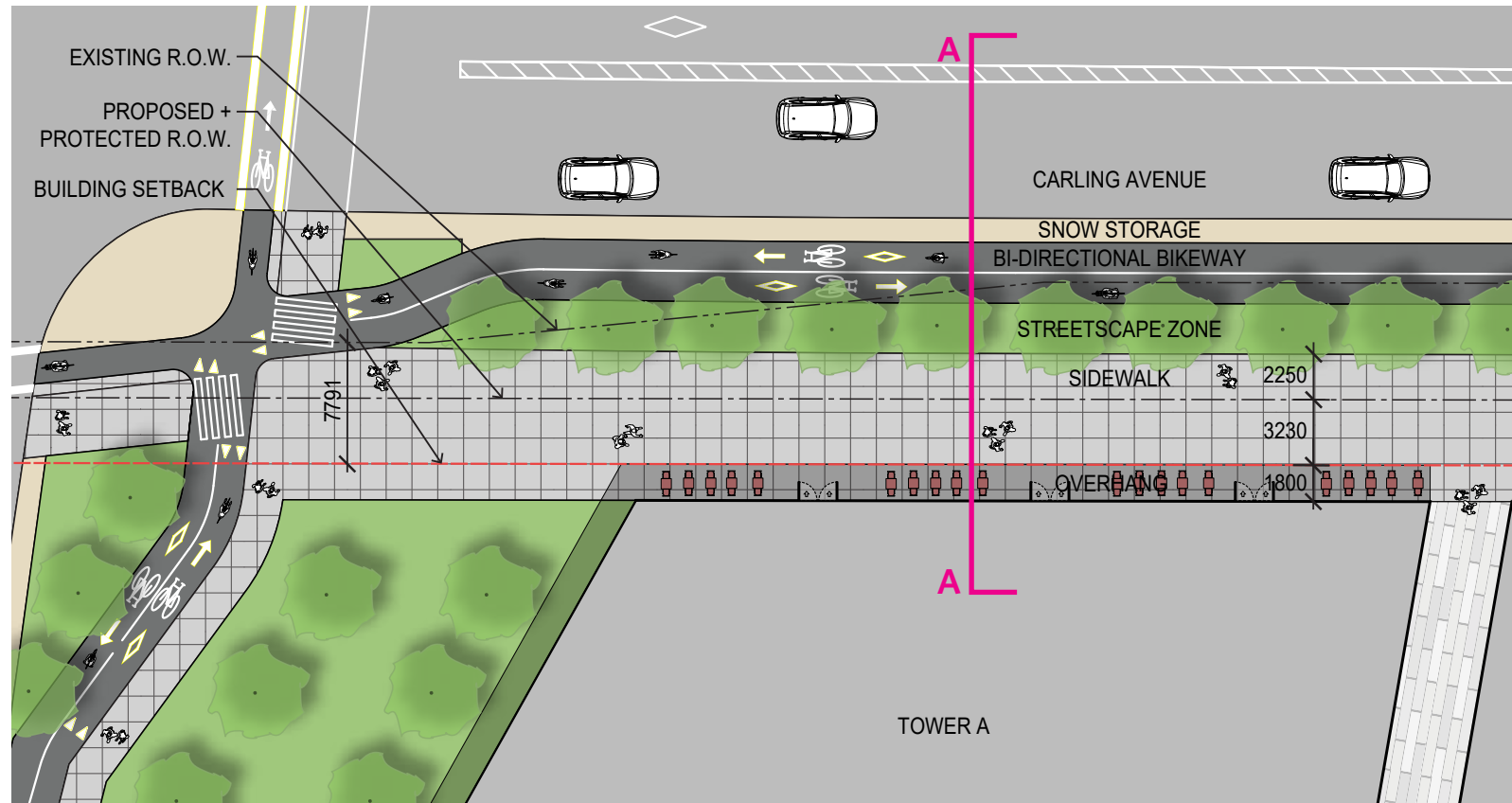

PLAN AT CARLING AVENUE AND CHAMPAGNE AVENUE

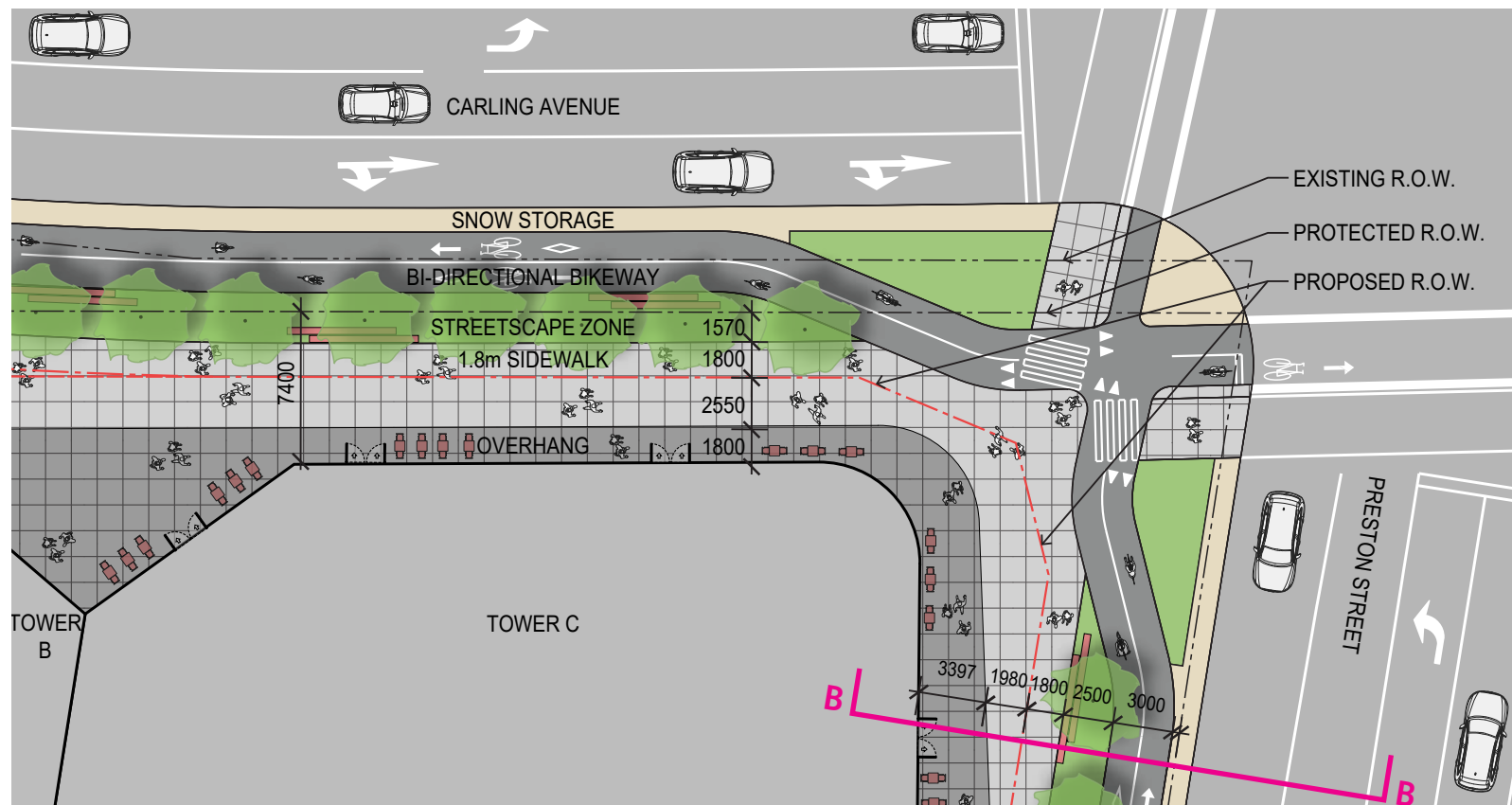

PLAN AT CARLING AVENUE AND PRESTON STREET

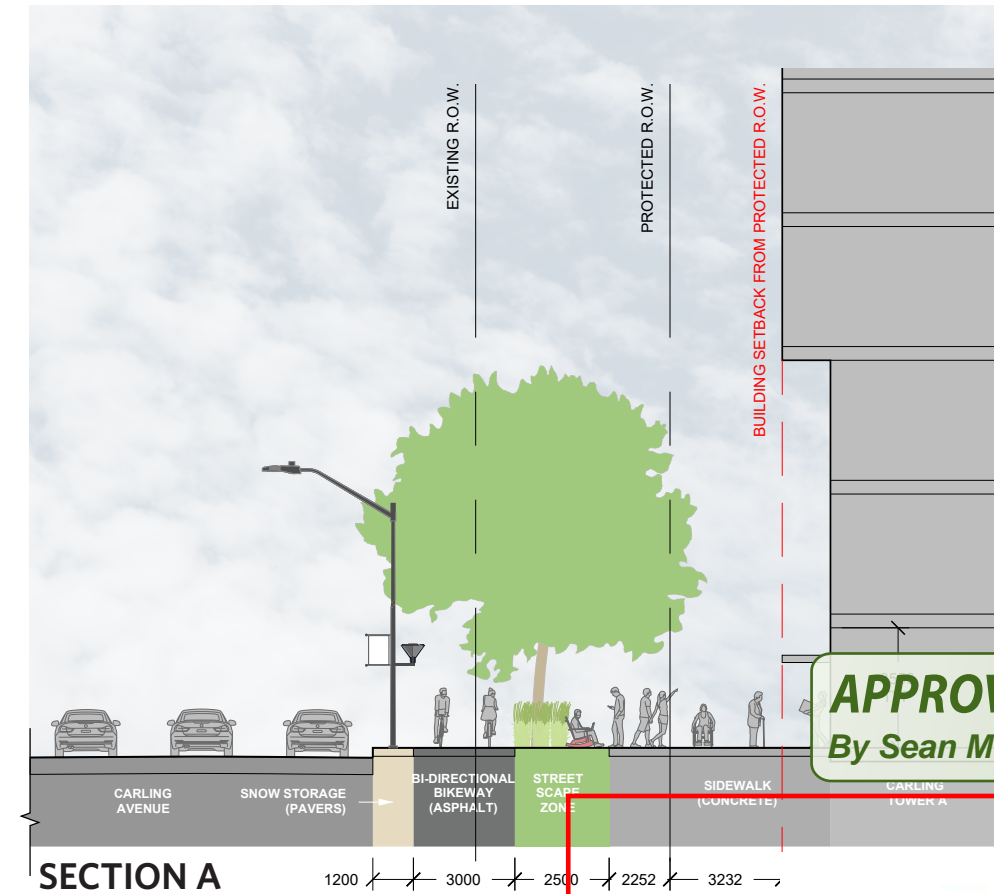

SECTION A

APPROVED
By Sean Moore at 12:09 pm, Oct 28, 2021

SEAN MOORE
(A) MANAGER, SOUTH BRANCH
PLANNING, INFRASTRUCTURE & ECONOMIC
DEVELOPMENT DEPARTMENT, CITY OF OTTAWA

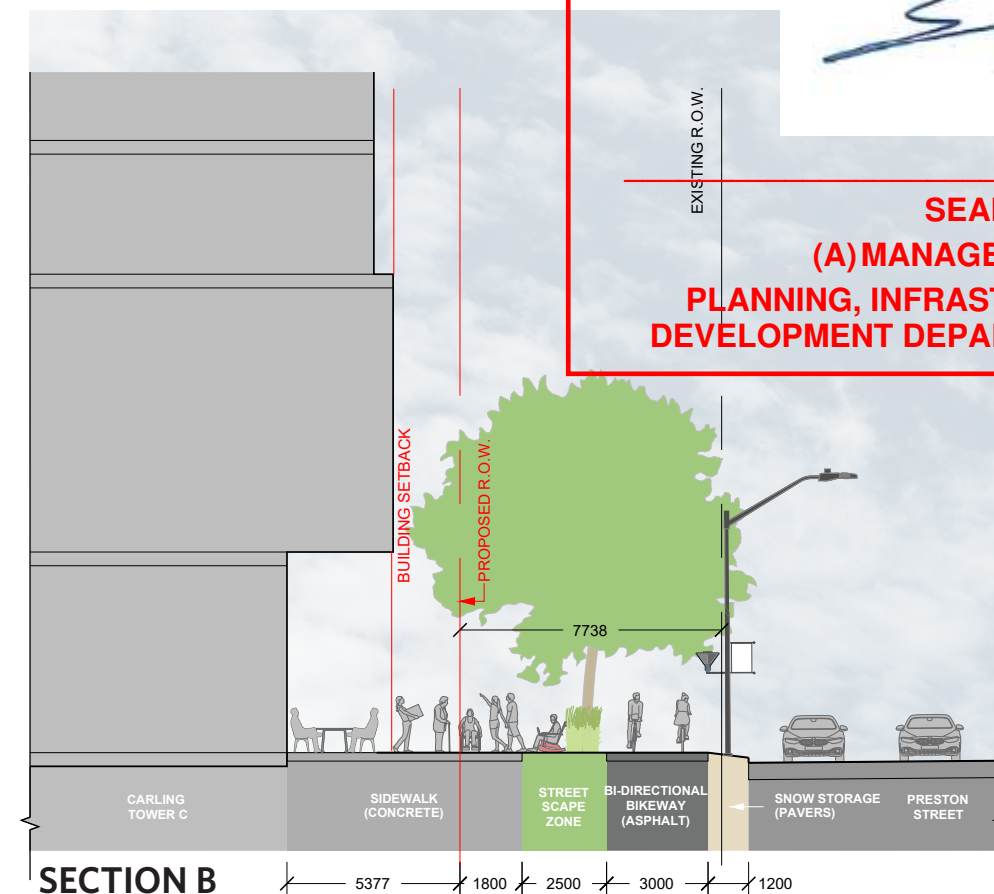

SECTION B

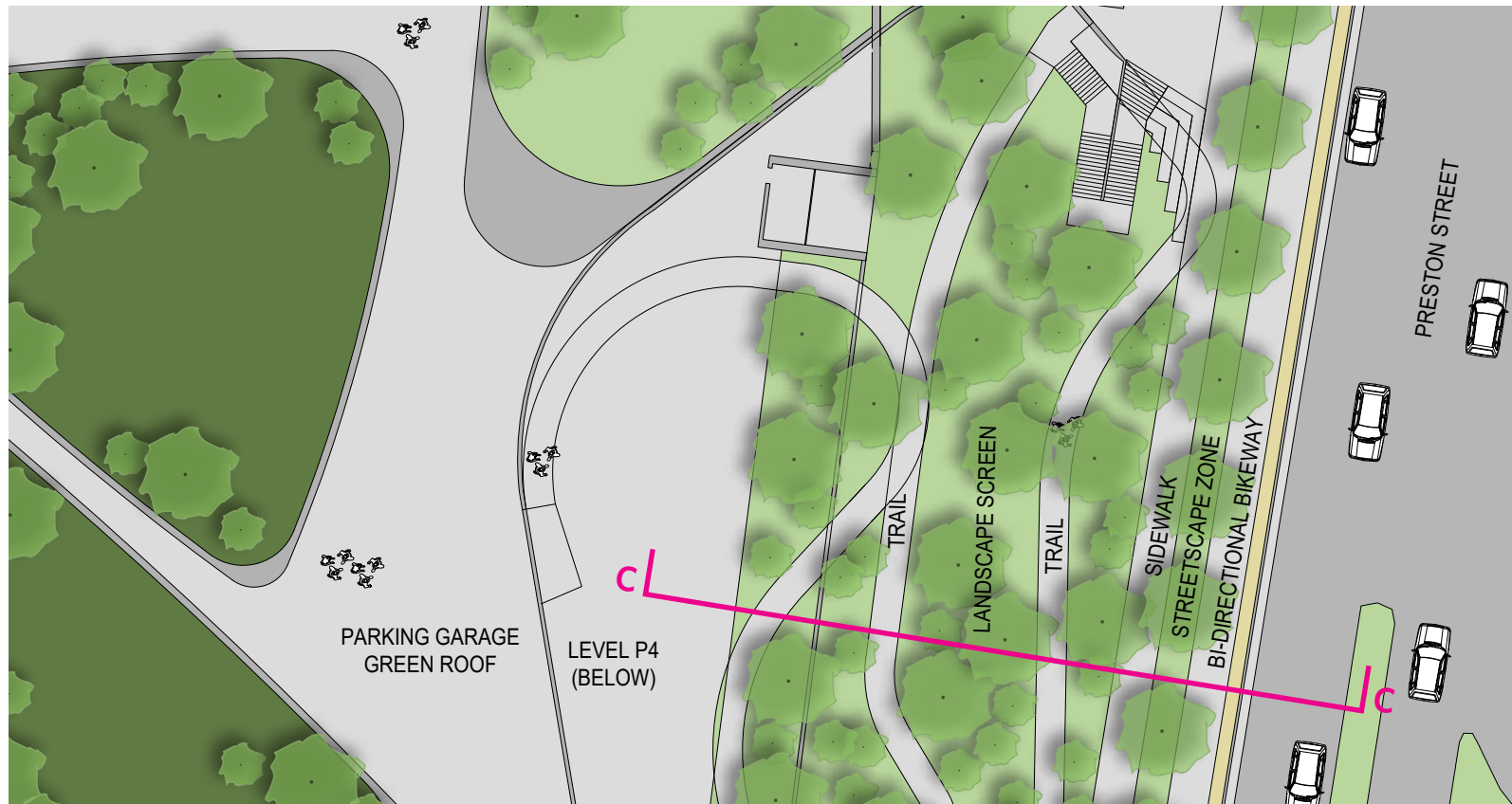

PLAN AT PRESTON STREET

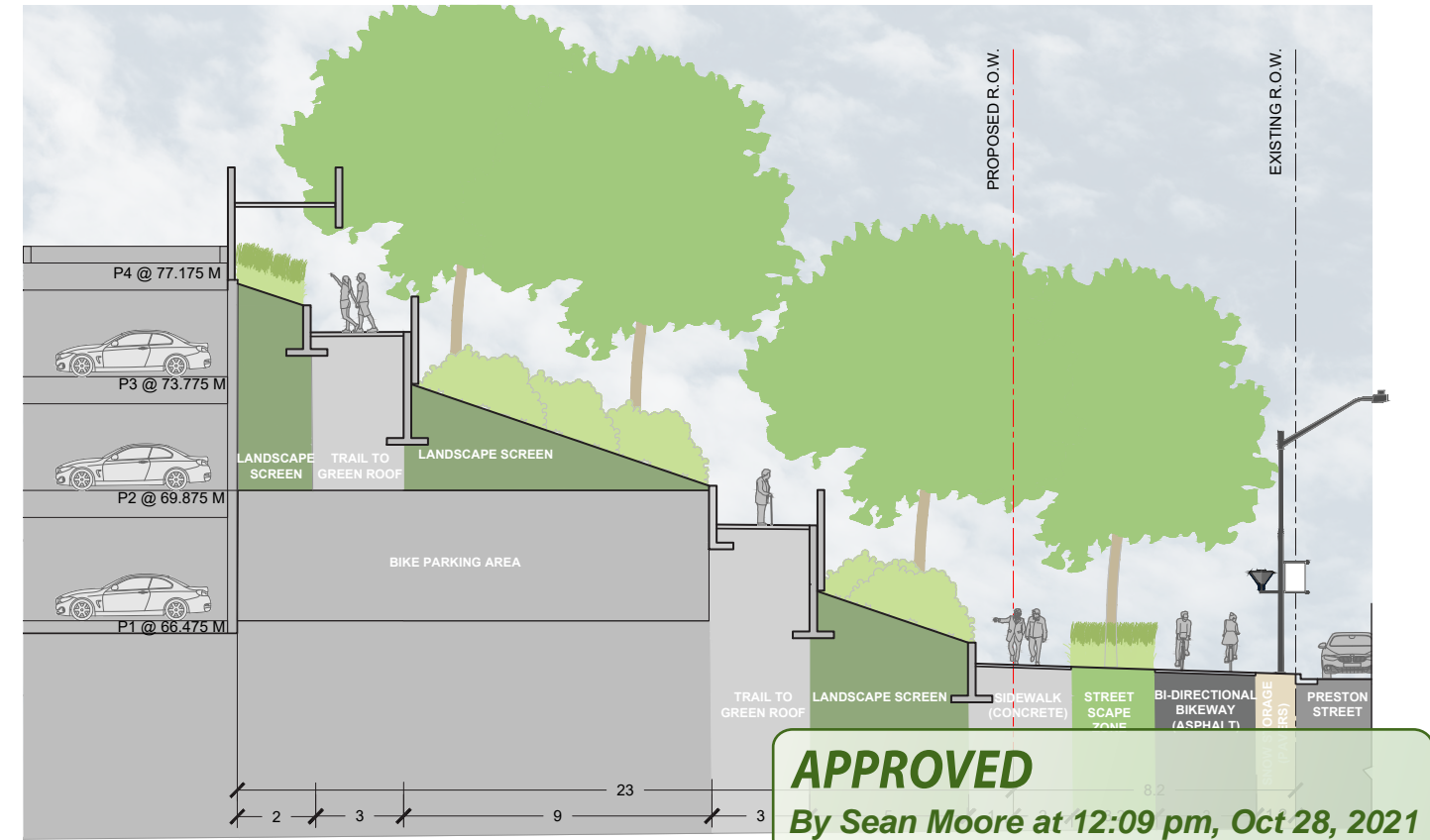

SECTION C



PLAN AT PRINCE OF WALES DRIVE

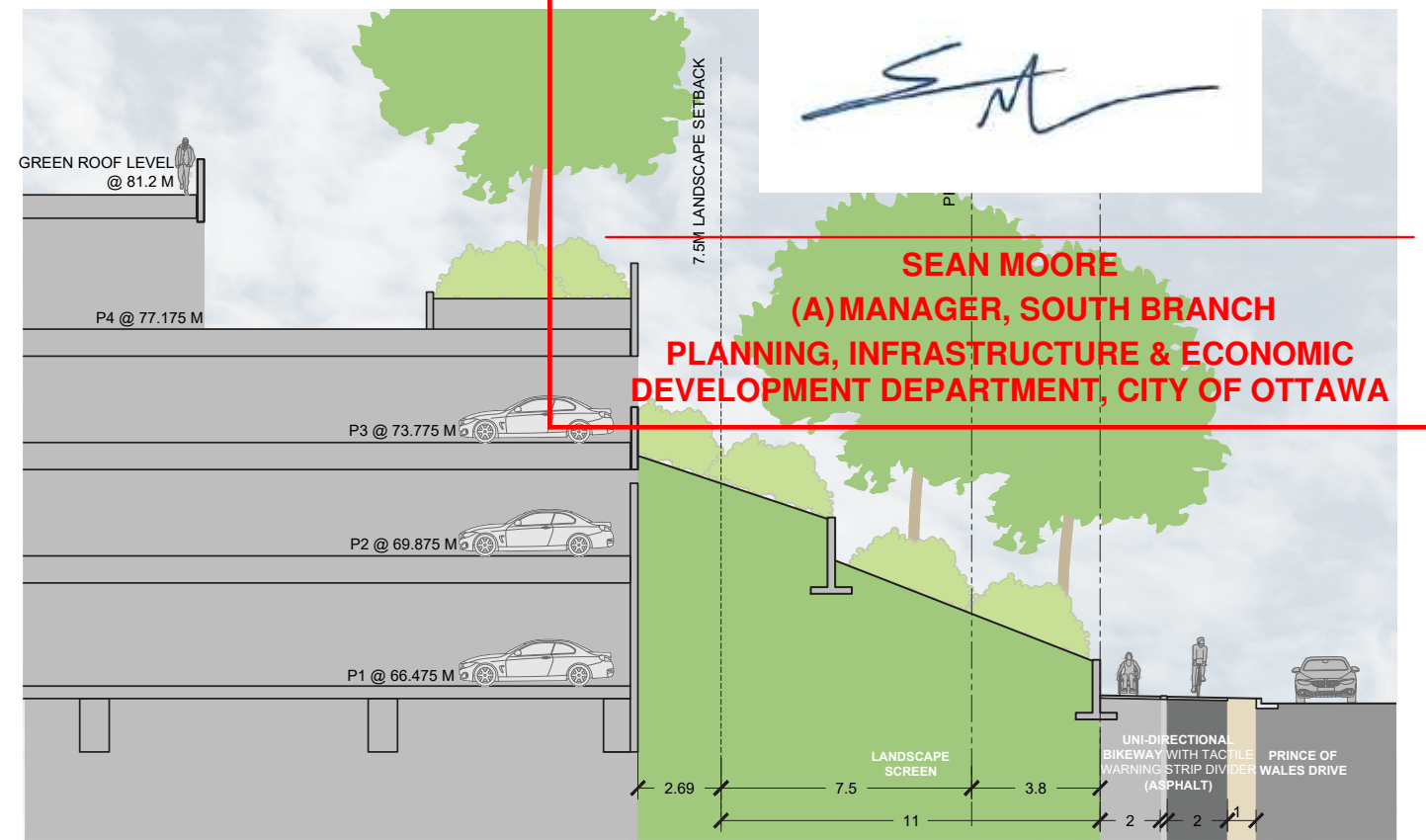

SECTION D

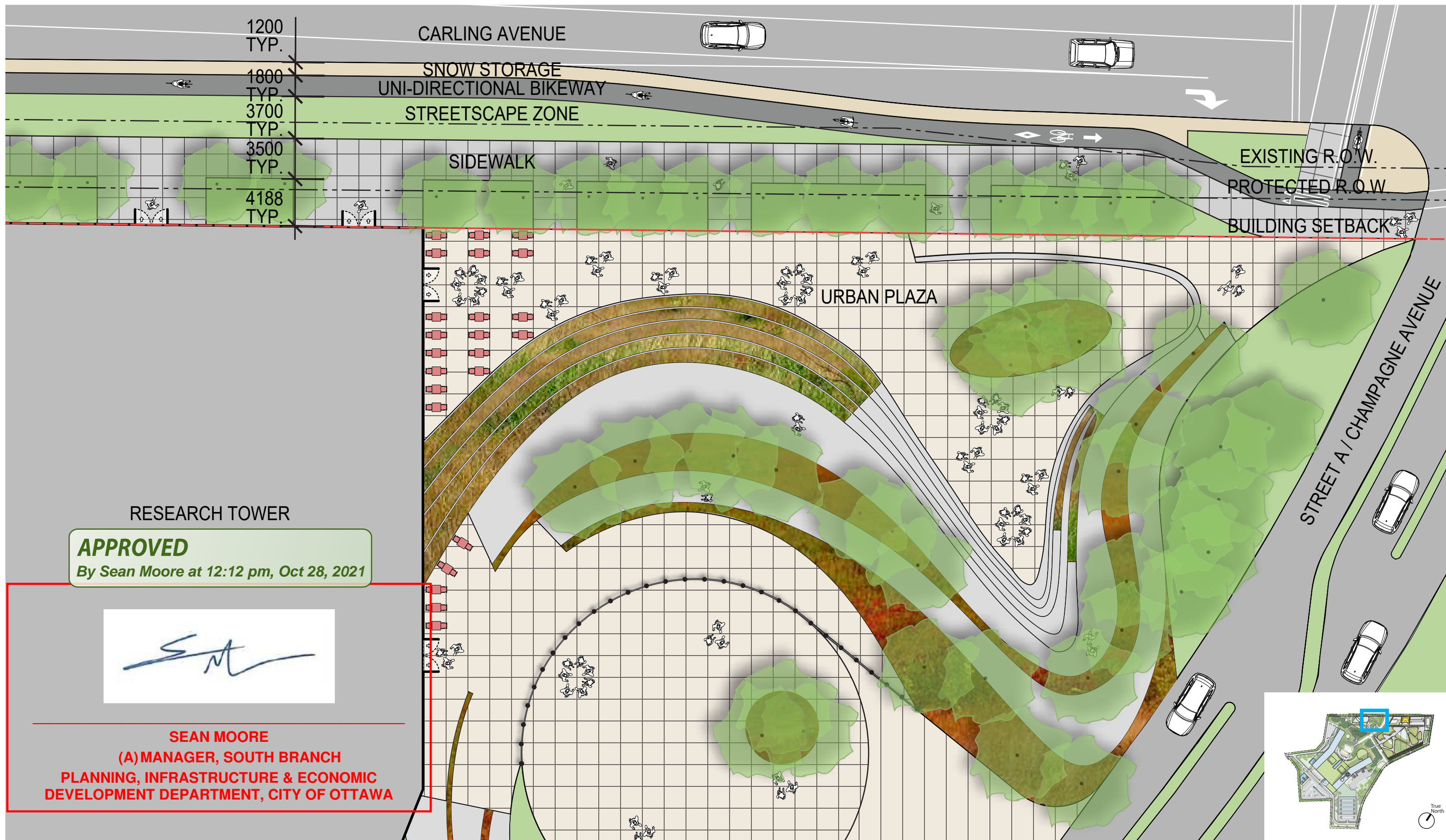

RESEARCH TOWER

APPROVED

By Sean Moore at 12:12 pm, Oct 28, 2021

SEAN MOORE

(A) MANAGER, SOUTH BRANCH
 PLANNING, INFRASTRUCTURE & ECONOMIC
 DEVELOPMENT DEPARTMENT, CITY OF OTTAWA

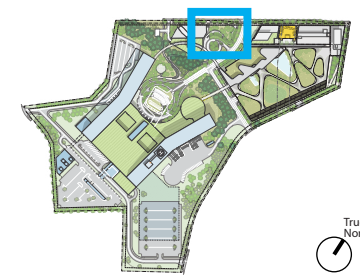

PLAN AT CARLING AND CHAMPAGNE AVENUES

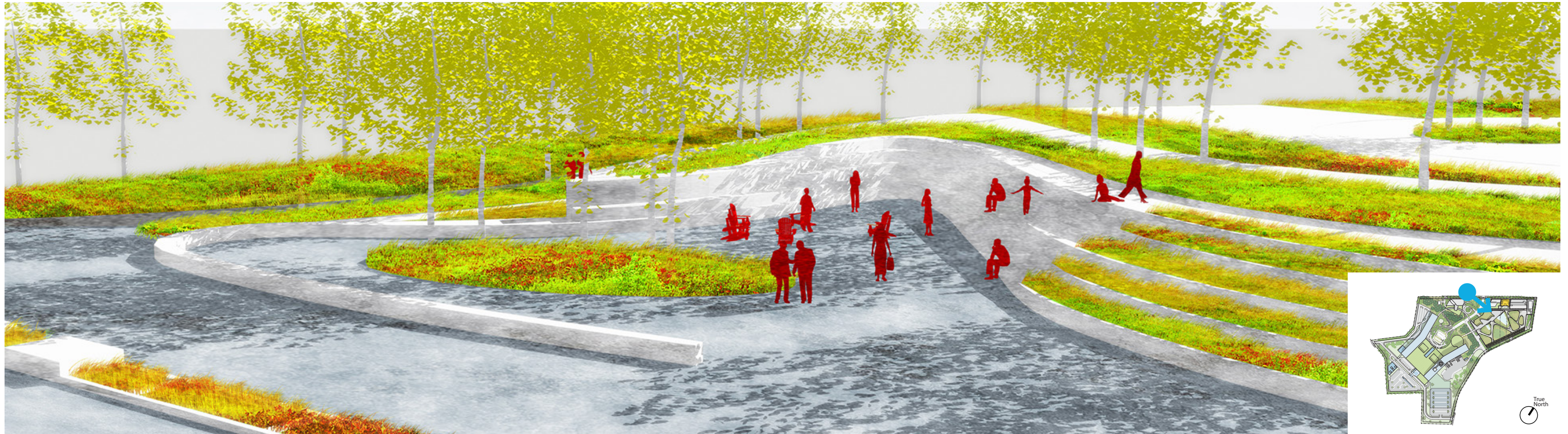

URBAN PLAZA AT CARLING AND CHAMPAGNE AVENUES

APPROVED

By Sean Moore at 12:12 pm, Oct 28, 2021

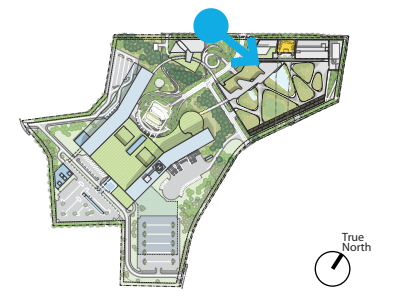

CONCEPTUAL GREEN ROOF INTERFACE WITH LIGHTWELL AND HIGHLINE

APPROVED
By Sean Moore at 12:13 pm, Oct 28, 2021



SEAN MOORE
(A) MANAGER, SOUTH BRANCH
PLANNING, INFRASTRUCTURE & ECONOMIC
DEVELOPMENT DEPARTMENT, CITY OF OTTAWA

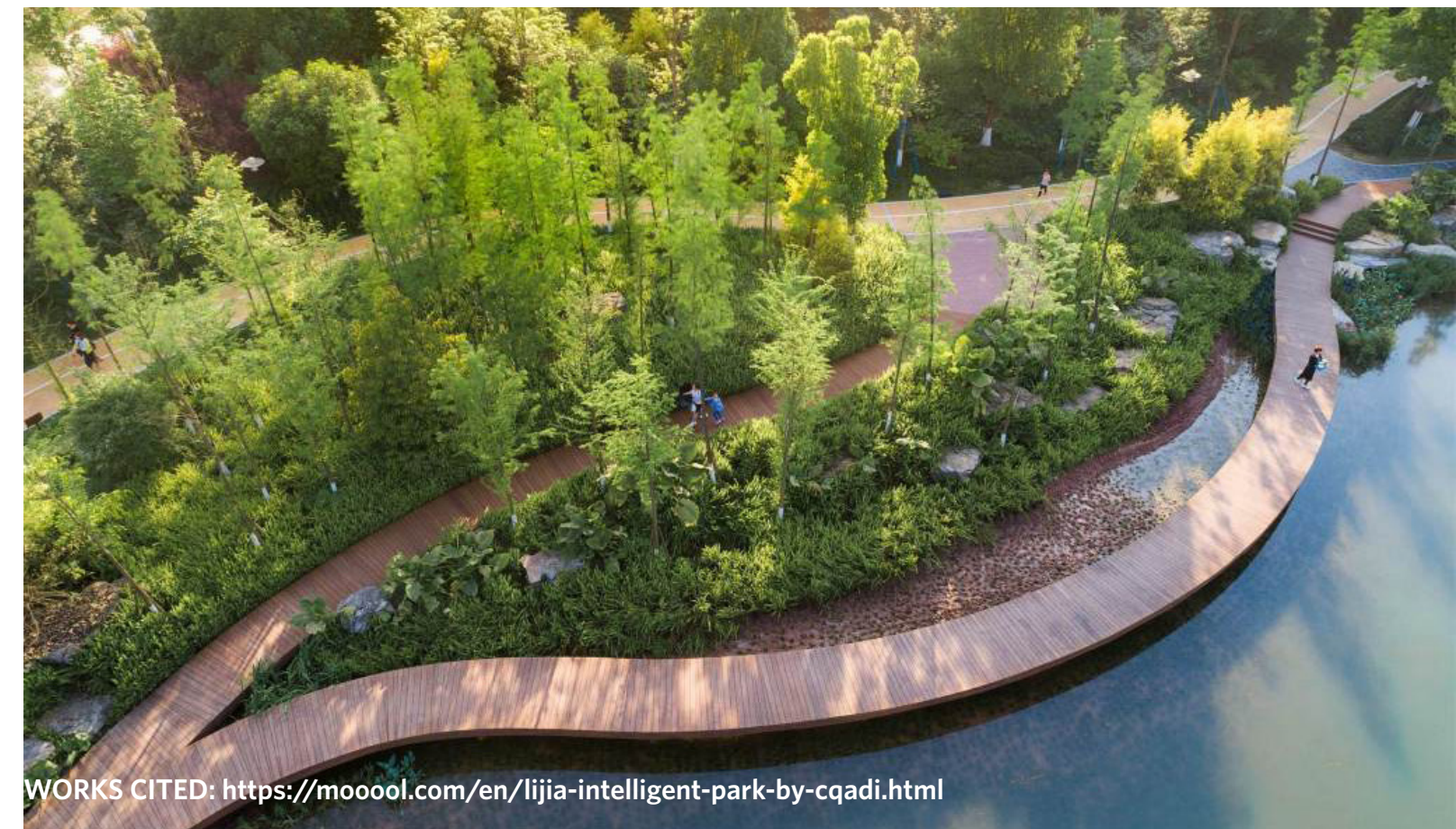

WORKS CITED: <https://mooool.com/en/lijia-intelligent-park-by-cqadi.html>



WORKS CITED: <https://www.swagroup.com/projects/ichigaya-forest/>



WORKS CITED: <https://www.swagroup.com/projects/ichigaya-forest/>



WORKS CITED: <https://www.mvvainc.com/media/files/425327ecf4a6f3d1f800734adbdd013.jpg>

APPROVED
By Sean Moore at 12:14 pm, Oct 28, 2021



SEAN MOORE
(A) MANAGER, SOUTH BRANCH
PLANNING, INFRASTRUCTURE & ECONOMIC
DEVELOPMENT DEPARTMENT, CITY OF OTTAWA



WORKS CITED: <https://image.architonic.com/pfm3-3/2123912/parklets-10-new-fam-g-arcit18.jpg>



WORKS CITED: <http://landezine.com/index.php/2012/10/redevelopment-of-the-trapeze-former-renault-site-by-aaupc/>



WORKS CITED: <https://www.ice.org.uk/ICEDevelopmentWebPortal/media/what-is-civil-engineering/projects/high-line-new-york.jpg?ext=.jpg>



WORKS CITED: <https://images.adsttc.com/media/images/5f11/014a/b357/651e/7600/01ea/large.jpg/19007-ASPECT-Studios-Urban-Gallery-HyperLane-06-Photo-Credit-Lubing.jpg?1594949948>



WORKS CITED: <https://www.claudecormier.com/wordpress/wp-content/uploads/2013/10/esplanade-du-musee-canadien-des-civilisations-6.jpg>



SOURCE: <https://www.urbangardensweb.com/2013/08/12/floating-gardens-giant-chalkboards-and-climbing-walls-on-banks-in-paris/>

APPROVED
By Sean Moore at 12:15 pm, Oct 28, 2021



WORKS CITED: https://fhl-website.s3.amazonaws.com/content/uploads/2018/07/24203559/overview_header_iwan_baan.jpg



WORKS CITED: <https://www.ggnltd.com/the-lurie-garden-at-millennium-park>

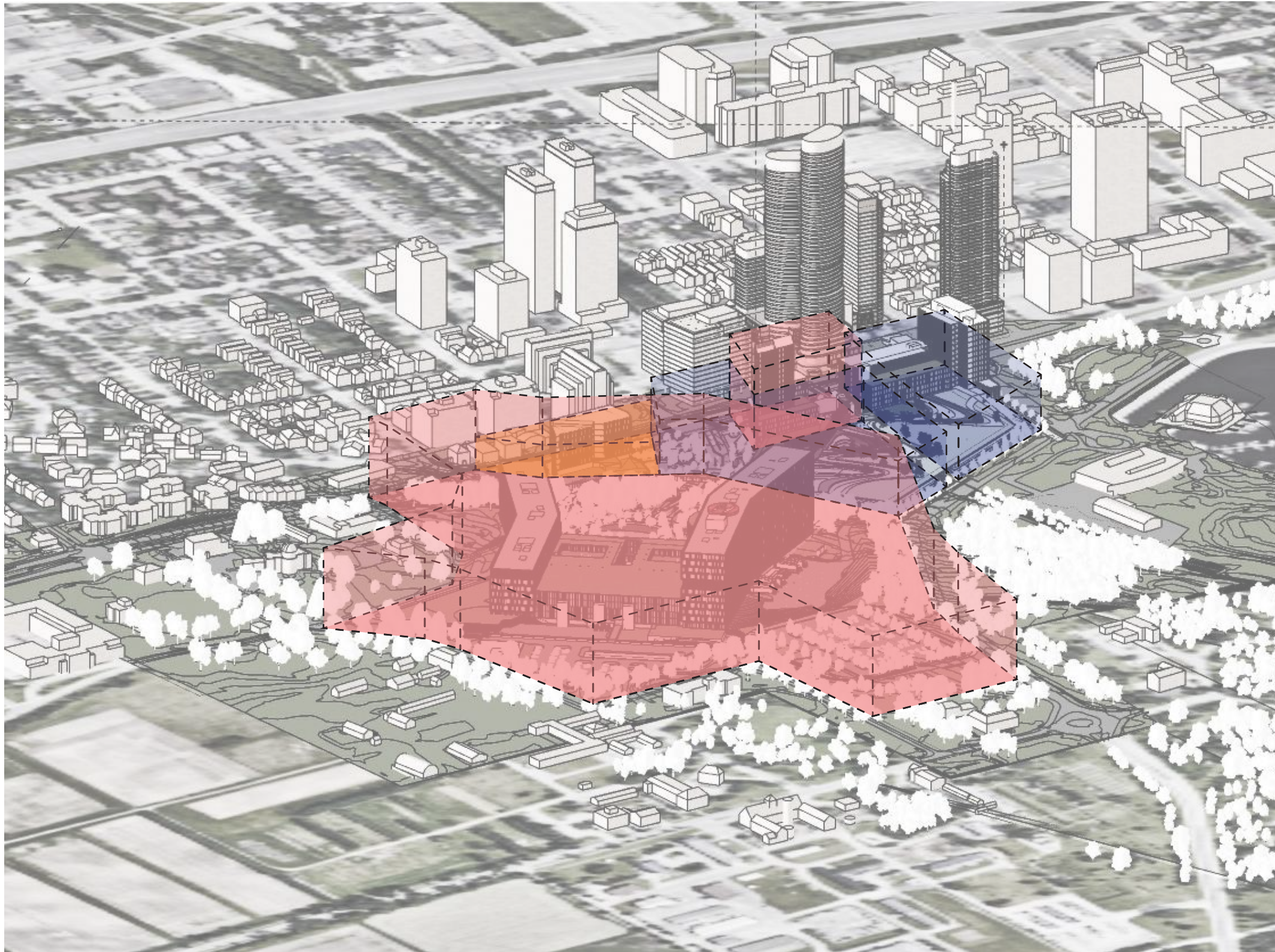

HEIGHT / HAUTEUR

MAXIMUM BUILDING HEIGHTS / HAUTEURS MAXIMALES DES IMMEUBLES

- 4 storeys / étages
- 6 storeys / étages
- 9 storeys / étages
- 15 storeys / étages
- 18 storeys / étages
- 20 storeys / étages
- 25 storeys / étages
- 30 storeys / étages
- 31+ storeys / étages

City of Ottawa Official Plan
Consolidation and Amendments
Ville d'Ottawa Plan officiel
Amendement au plan directeur approuvé
OMB Decision / Décision de la CAMO PL141147, PL141223 (March 2016)
183 (04/2017) # 214 # 227 # 234* # 246

APPROVED

By Sean Moore at 12:16 pm, Oct 28, 2021

SEAN MOORE
(A) MANAGER, SOUTH BRANCH
PLANNING, INFRASTRUCTURE & ECONOMIC
DEVELOPMENT DEPARTMENT, CITY OF OTTAWA



1a - VIEW FROM ARBORETUM LOOKING NORTH



1b - VIEW THROUGH THE ARBORETUM

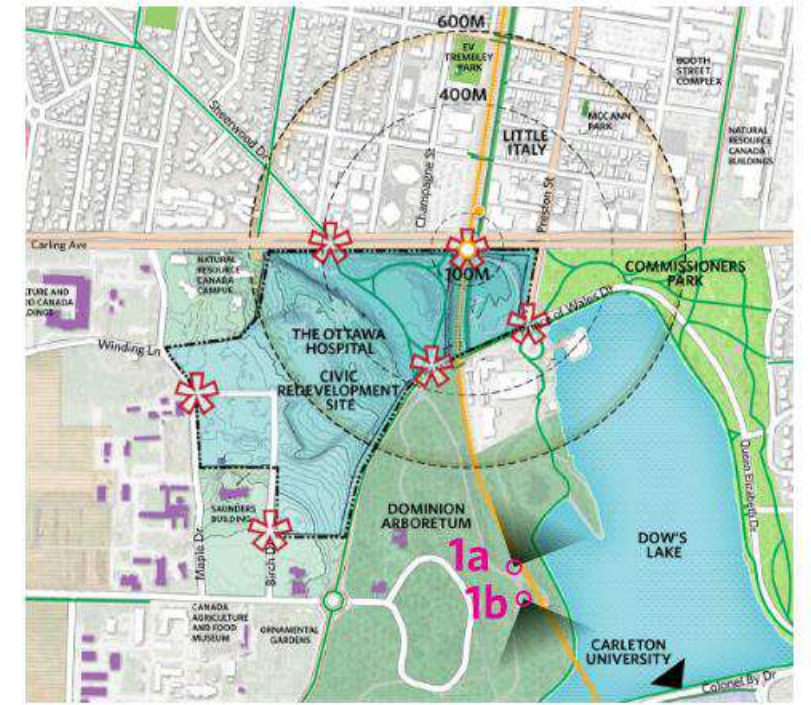



1c - VIEW TOWARD FLETCHER WILDLIFE GARDEN



4b - VIEW FROM BRONSON AVENUE BRIDGE

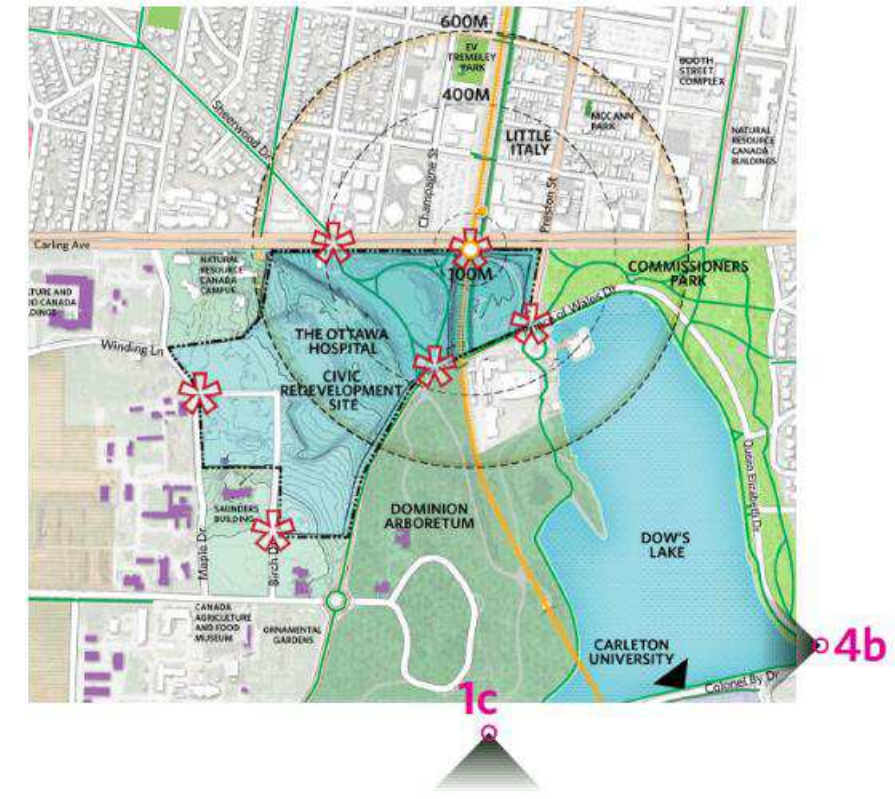

APPROVED

By Sean Moore at 12:16 pm, Oct 28, 2021

SEAN MOORE
(A) MANAGER, SOUTH BRANCH
PLANNING, INFRASTRUCTURE & ECONOMIC
DEVELOPMENT DEPARTMENT, CITY OF OTTAWA



2 - VIEW NORTH FROM PRINCE OF WALES DRIVE



10 - VIEW NORTH TOWARDS SAUNDERS BUILDING

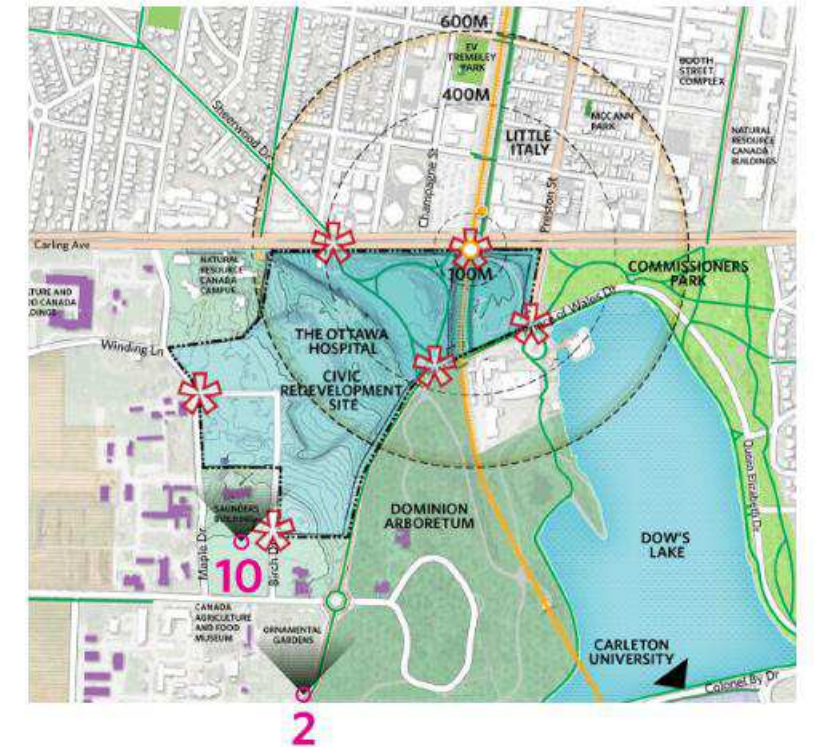

APPROVED
By Sean Moore at 12:17 pm, Oct 28, 2021

SEAN MOORE
(A) MANAGER, SOUTH BRANCH
PLANNING, INFRASTRUCTURE & ECONOMIC
DEVELOPMENT DEPARTMENT, CITY OF OTTAWA



4c - VIEW FROM CARLETON UNIVERSITY

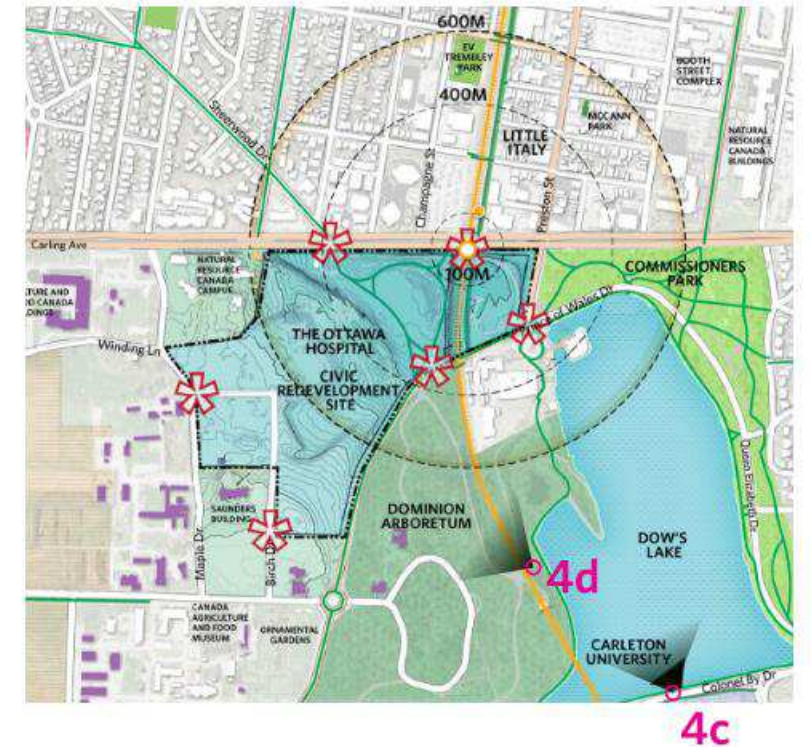

4d - VIEW FROM RIDEAU CANAL WESTERN PATHWAY THROUGH ARBORETUM

APPROVED
By Sean Moore at 12:18 pm, Oct 28, 2021

SEAN MOORE
(A) MANAGER, SOUTH BRANCH
PLANNING, INFRASTRUCTURE & ECONOMIC
DEVELOPMENT DEPARTMENT, CITY OF OTTAWA



5 - VIEW NORTH FROM PRINCE FO WALES DRIVE

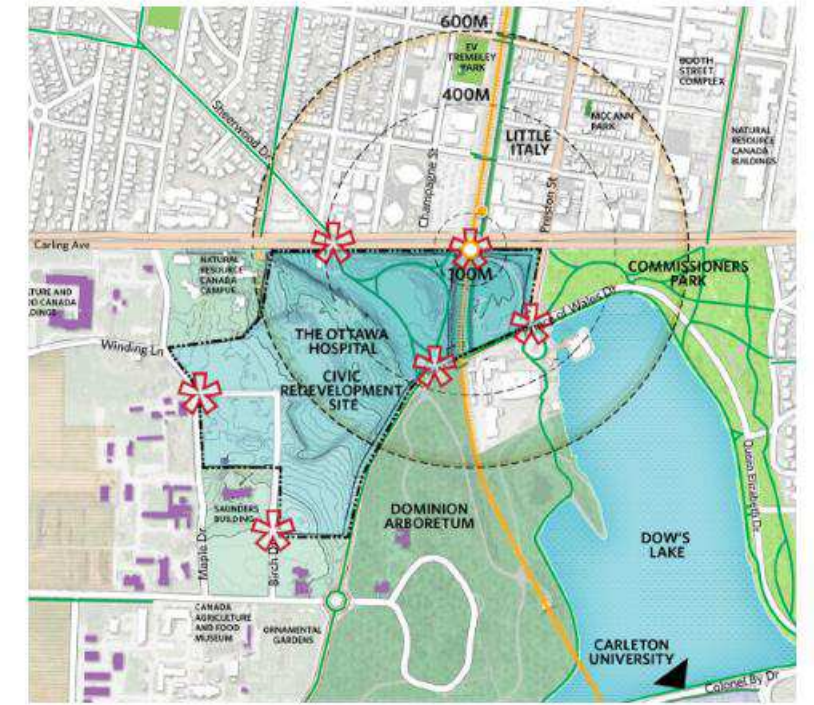

APPROVED
By Sean Moore at 12:18 pm, Oct 28, 2021

SEAN MOORE
(A) MANAGER, SOUTH BRANCH
PLANNING, INFRASTRUCTURE & ECONOMIC
DEVELOPMENT DEPARTMENT, CITY OF OTTAWA



13c - VIEW FROM RIDEAU CANAL LOCKS



4a - VIEW FROM RIDEAU CANAL WESTERN PATHWAY TO HOSPITAL SITE

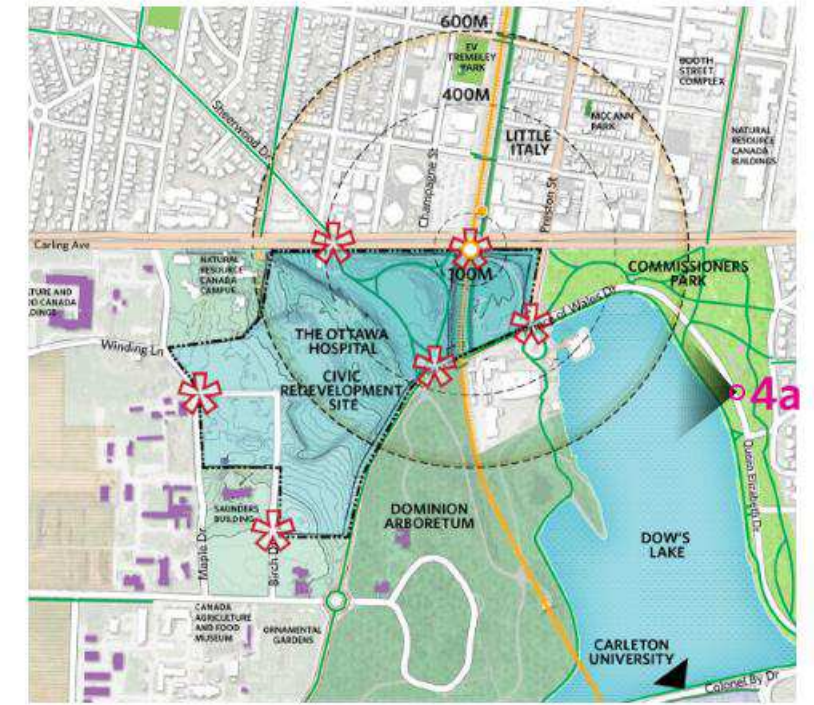

APPROVED
By Sean Moore at 12:18 pm, Oct 28, 2021

SEAN MOORE
(A) MANAGER, SOUTH BRANCH
PLANNING, INFRASTRUCTURE & ECONOMIC
DEVELOPMENT DEPARTMENT, CITY OF OTTAWA



13a - VIEW FROM COMMISSIONER'S PARK



13b - VIEW FROM EAST EDGE OF DOW'S LAKE

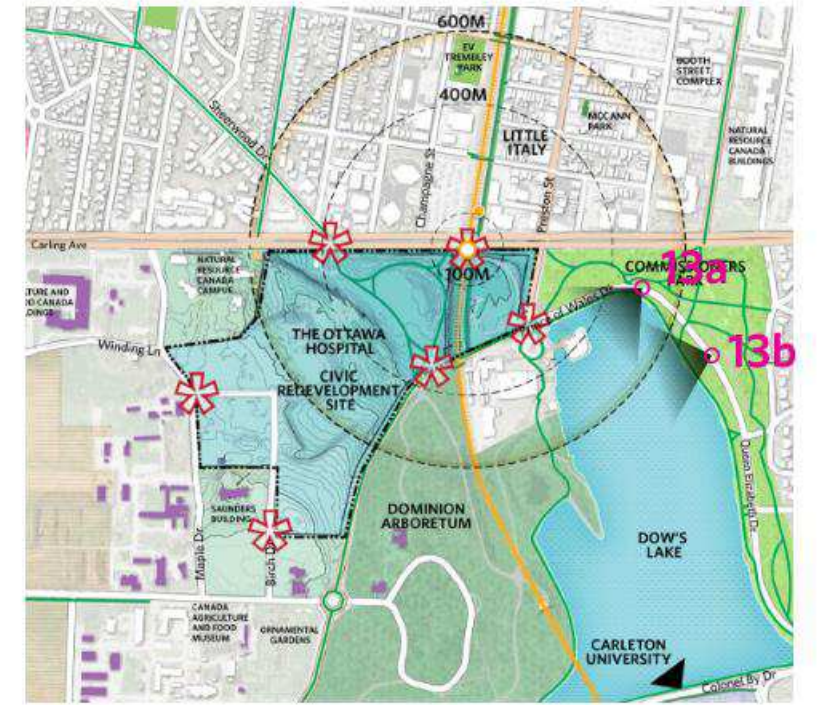

APPROVED
 By Sean Moore at 12:19 pm, Oct 28, 2021

SEAN MOORE
 (A) MANAGER, SOUTH BRANCH
 PLANNING, INFRASTRUCTURE & ECONOMIC
 DEVELOPMENT DEPARTMENT, CITY OF OTTAWA

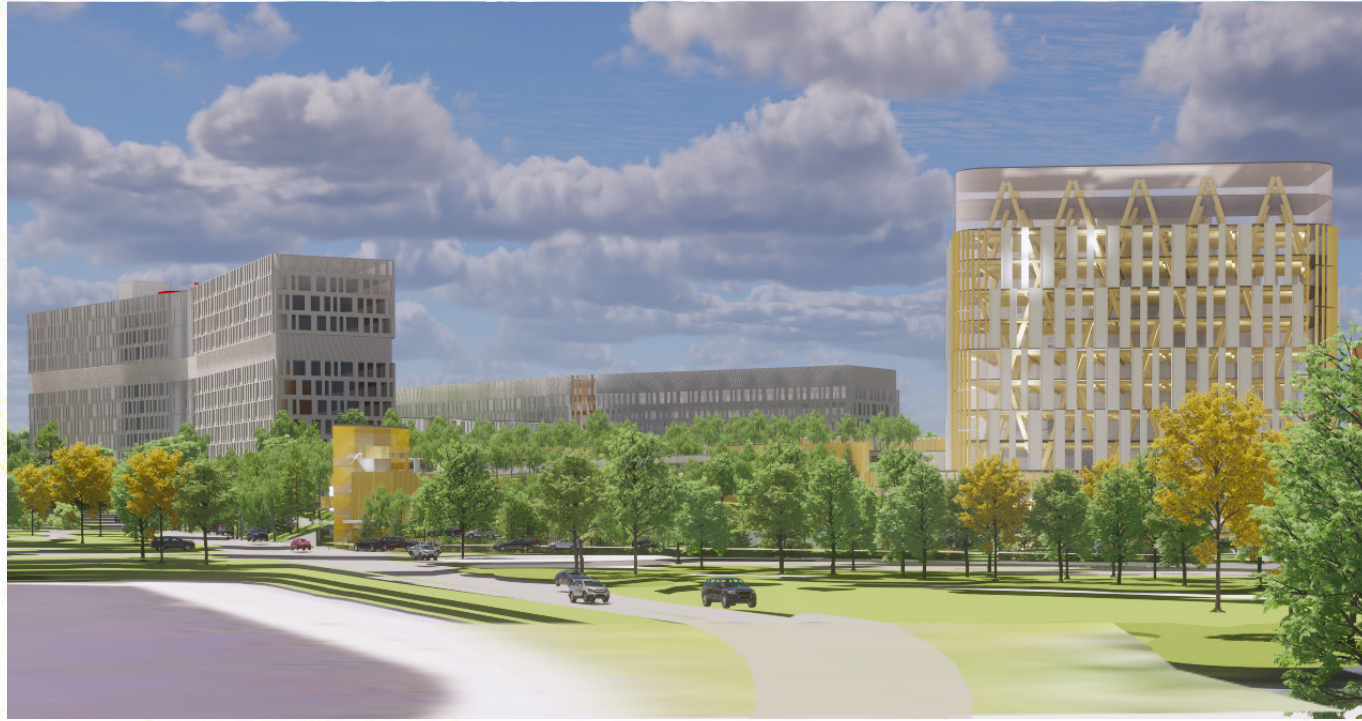

1 - QUEEN ELIZABETH DRIVE / PRESTON (facing west)



2 - PRINCE OF WALES DRIVE (facing west/south towards loading docks)

APPROVED
By Sean Moore at 12:19 pm, Oct 28, 2021



SEAN MOORE
(A) MANAGER, SOUTH BRANCH
PLANNING, INFRASTRUCTURE & ECONOMIC
DEVELOPMENT DEPARTMENT, CITY OF OTTAWA





3 - FROM SAUNDERS BUILDING (facing north / east)



4 - FROM SAUNDERS BUILDING (facing north / west)

APPROVED
 By Sean Moore at 12:19 pm, Oct 28, 2021

SM

SEAN MOORE
 (A) MANAGER, SOUTH BRANCH
 PLANNING, INFRASTRUCTURE & ECONOMIC
 DEVELOPMENT DEPARTMENT, CITY OF OTTAWA





APPROVED
By Sean Moore at 12:20 pm, Oct 28, 2021

VIEW TOWARDS MAIN PLAZA / CARLING AVENUE FROM HOSPITAL MAIN CONCOURSE

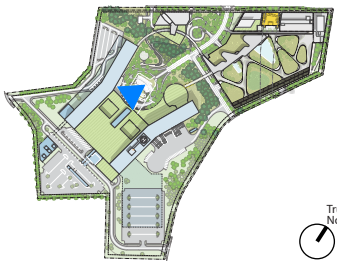



APPROVED
 By Sean Moore at 12:21 pm, Oct 28, 2021

VIEW FROM CARLING AVENUE AND PRESTON STREET SHOWING PARKING GARAGE AND LRT TRANSIT STATION

SEAN MOORE
 (A) MANAGER, SOUTH BRANCH
 PLANNING, INFRASTRUCTURE & ECONOMIC
 DEVELOPMENT DEPARTMENT, CITY OF OTTAWA

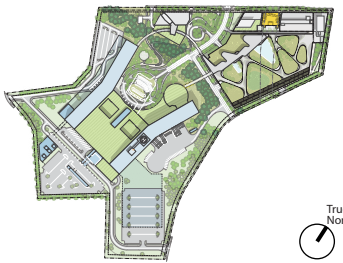

True North



APPROVED
By Sean Moore at 12:24 pm, Oct 28, 2021

INTERIOR VIEW OF CAFETERIA LOOKING OUT TOWARDS ESCARPMENT

SEAN MOORE
(A) MANAGER, SOUTH BRANCH
PLANNING, INFRASTRUCTURE & ECONOMIC
DEVELOPMENT DEPARTMENT, CITY OF OTTAWA

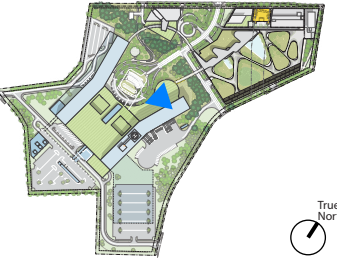



APPROVED
By Sean Moore at 12:25 pm, Oct 28, 2021

SEAN MOORE
(A)MANAGER, SOUTH BRANCH
PLANNING, INFRASTRUCTURE & ECONOMIC
DEVELOPMENT DEPARTMENT, CITY OF OTTAWA

BASEMENT LEVEL

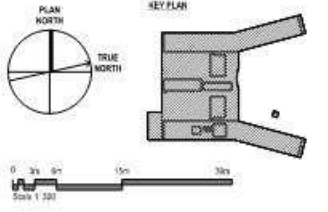

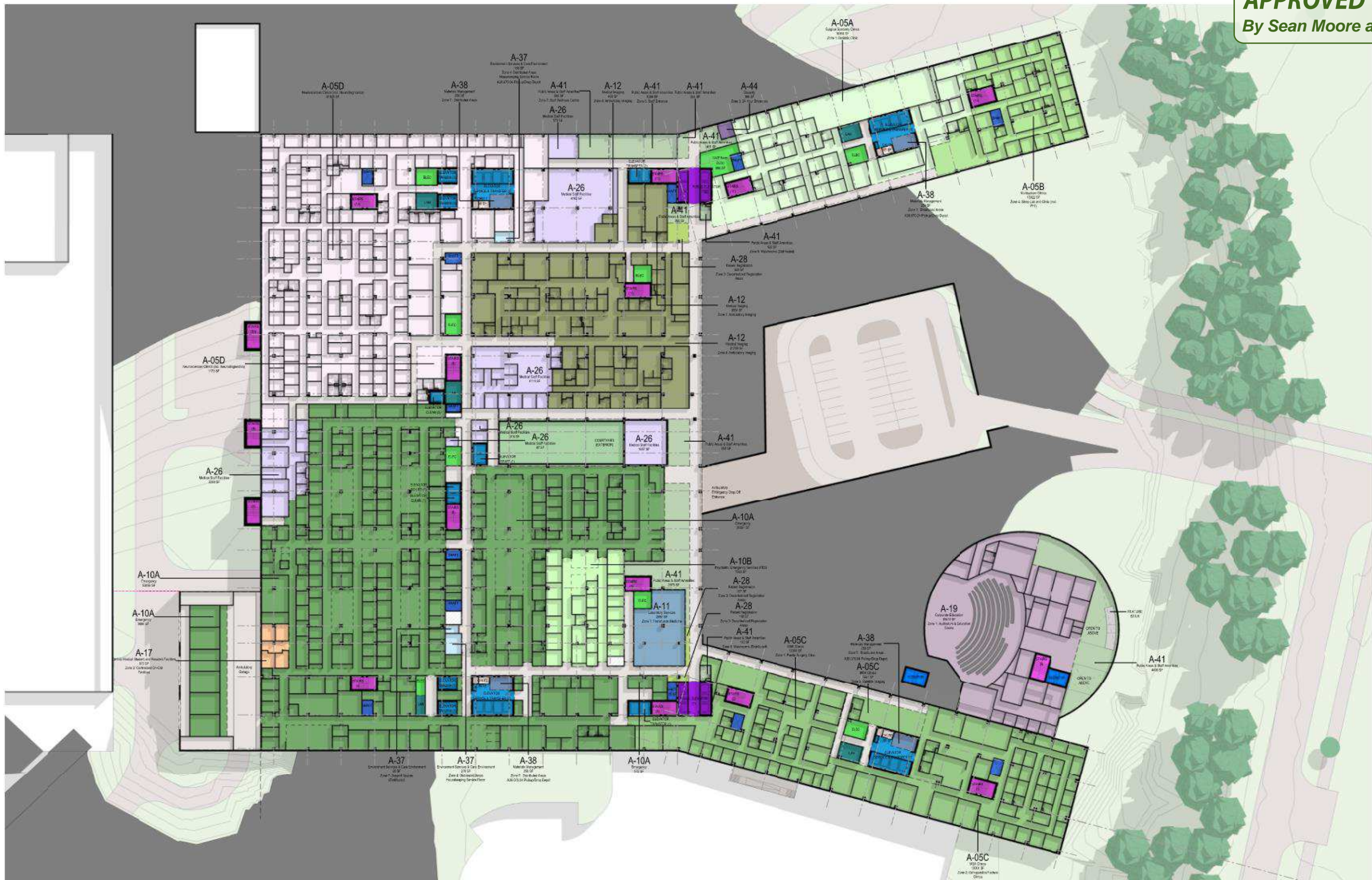

EMERGENCY LEVEL

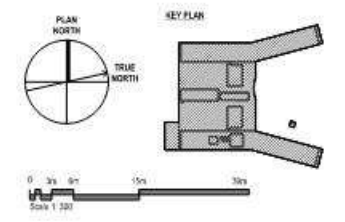

APPROVED
 By Sean Moore at 12:25 pm, Oct 28, 2021



SEAN MOORE
 (A) MANAGER, SOUTH BRANCH
 PLANNING, INFRASTRUCTURE & ECONOMIC
 DEVELOPMENT DEPARTMENT, CITY OF OTTAWA

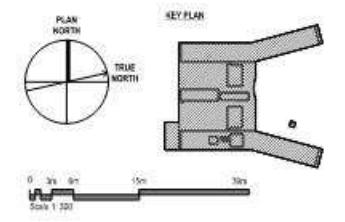
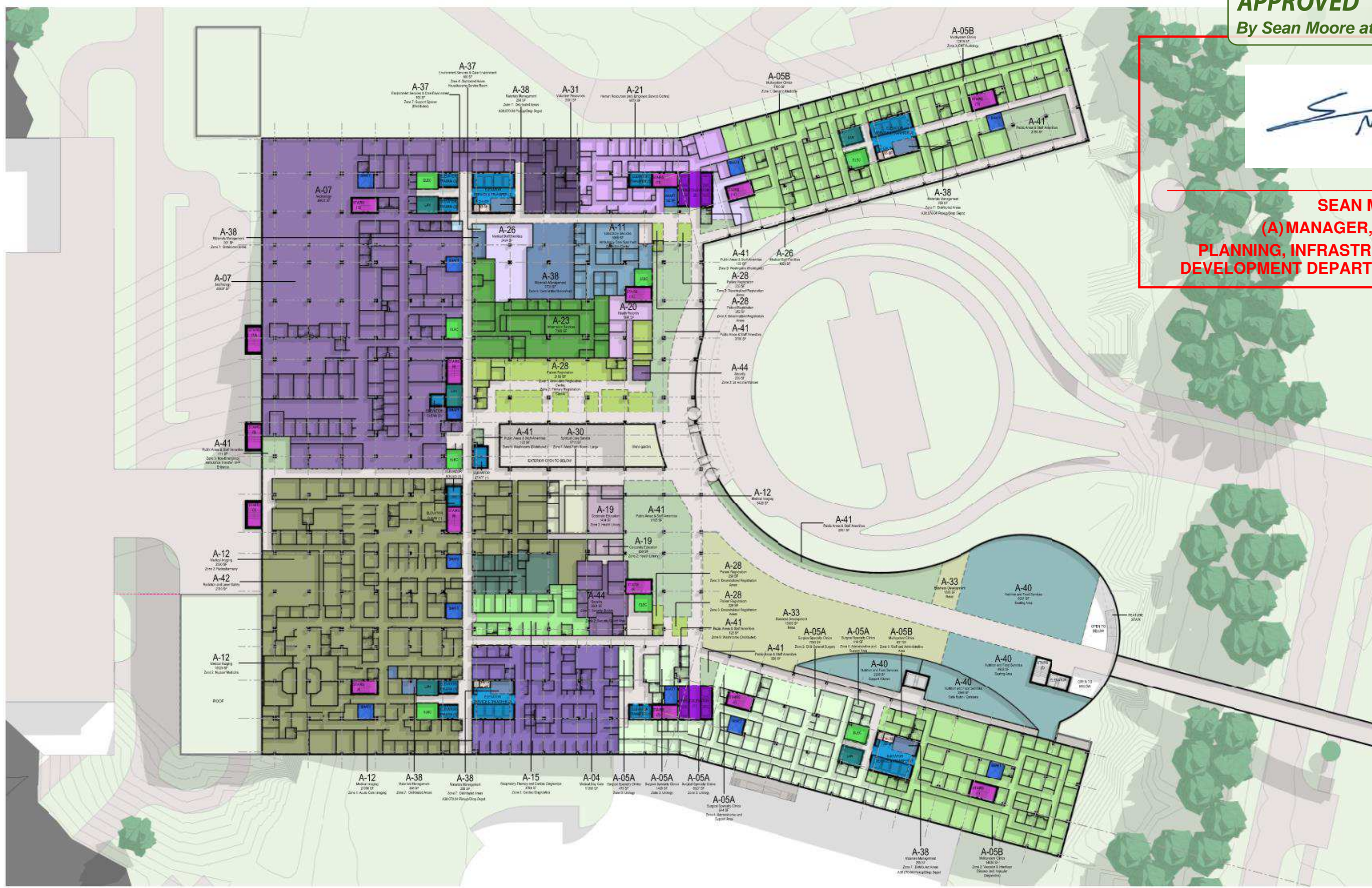

LEVEL 01

APPROVED
By Sean Moore at 12:25 pm, Oct 28, 2021

SEAN MOORE
(A) MANAGER, SOUTH BRANCH
PLANNING, INFRASTRUCTURE & ECONOMIC
DEVELOPMENT DEPARTMENT, CITY OF OTTAWA

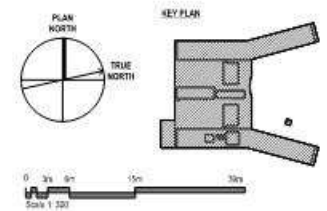
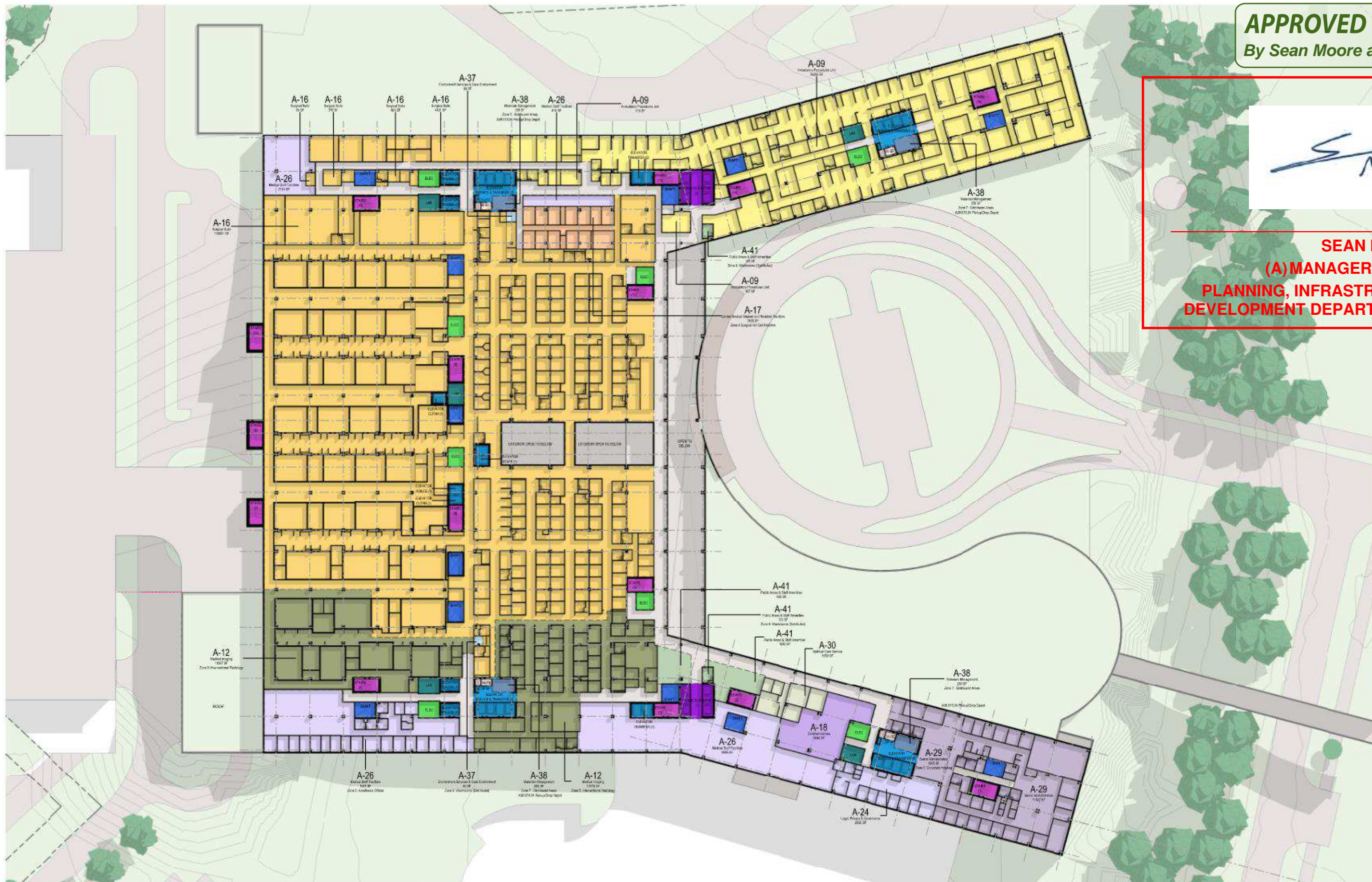

LEVEL 02

APPROVED
 By Sean Moore at 12:26 pm, Oct 28, 2021

SM

SEAN MOORE
 (A)MANAGER, SOUTH BRANCH
 PLANNING, INFRASTRUCTURE & ECONOMIC
 DEVELOPMENT DEPARTMENT, CITY OF OTTAWA

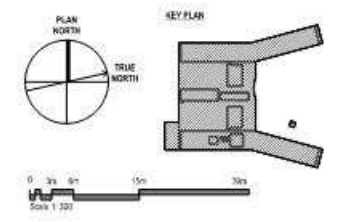

LEVEL 03



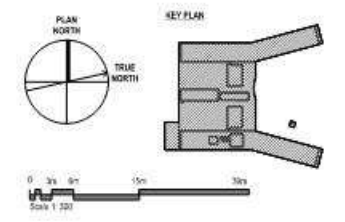

SEAN MOORE
 (A) MANAGER, SOUTH BRANCH
 PLANNING, INFRASTRUCTURE & ECONOMIC
 DEVELOPMENT DEPARTMENT, CITY OF OTTAWA

LEVEL 04

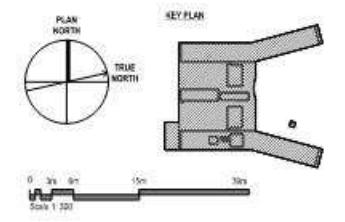
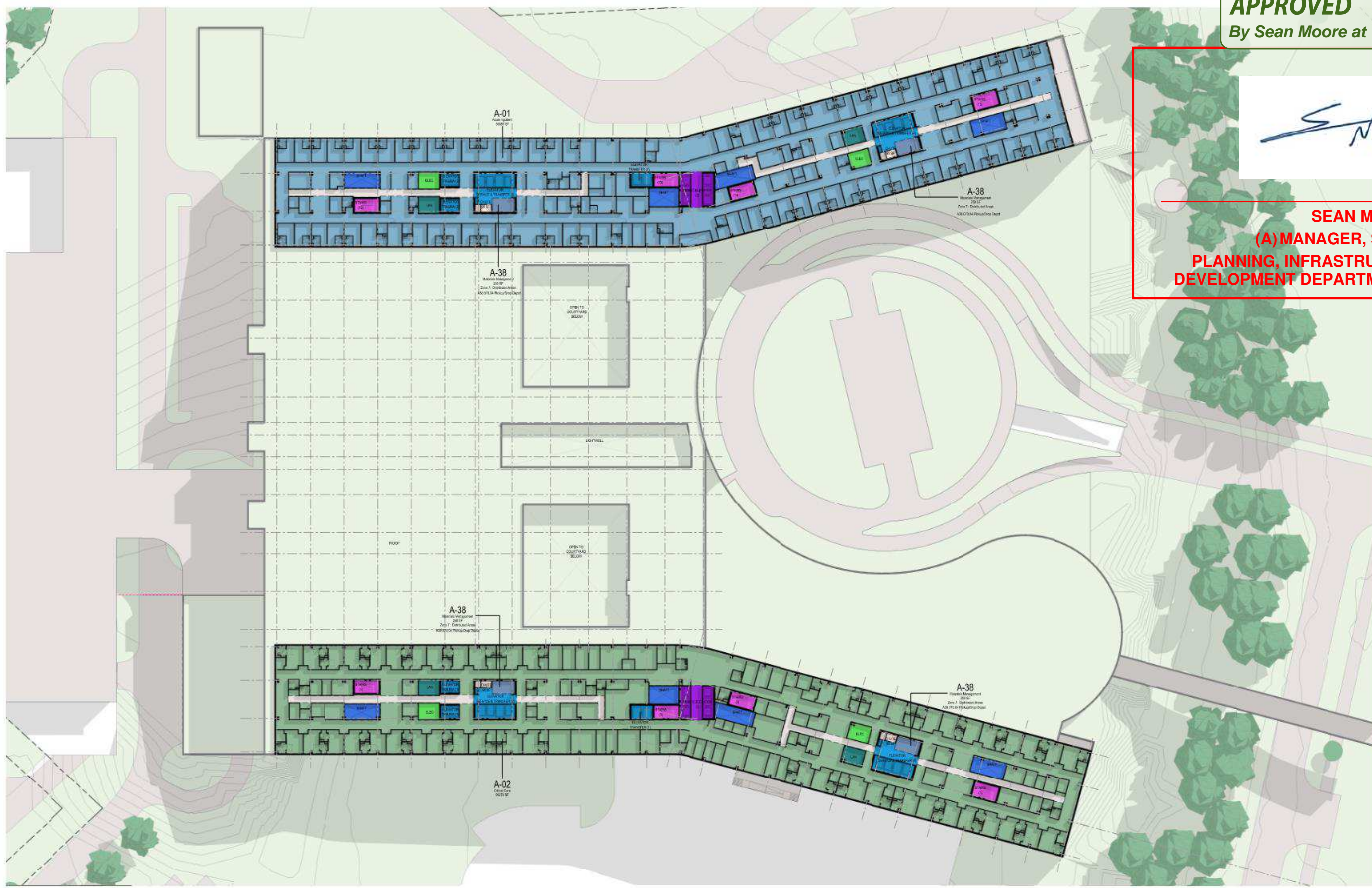

APPROVED
By Sean Moore at 12:26 pm, Oct 28, 2021

SEAN MOORE
(A) MANAGER, SOUTH BRANCH
PLANNING, INFRASTRUCTURE & ECONOMIC
DEVELOPMENT DEPARTMENT, CITY OF OTTAWA



LEVEL 05

APPROVED
By Sean Moore at 12:26 pm, Oct 28, 2021



SEAN MOORE
(A) MANAGER, SOUTH BRANCH
PLANNING, INFRASTRUCTURE & ECONOMIC
DEVELOPMENT DEPARTMENT, CITY OF OTTAWA

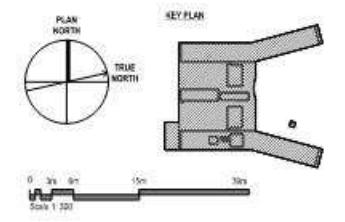
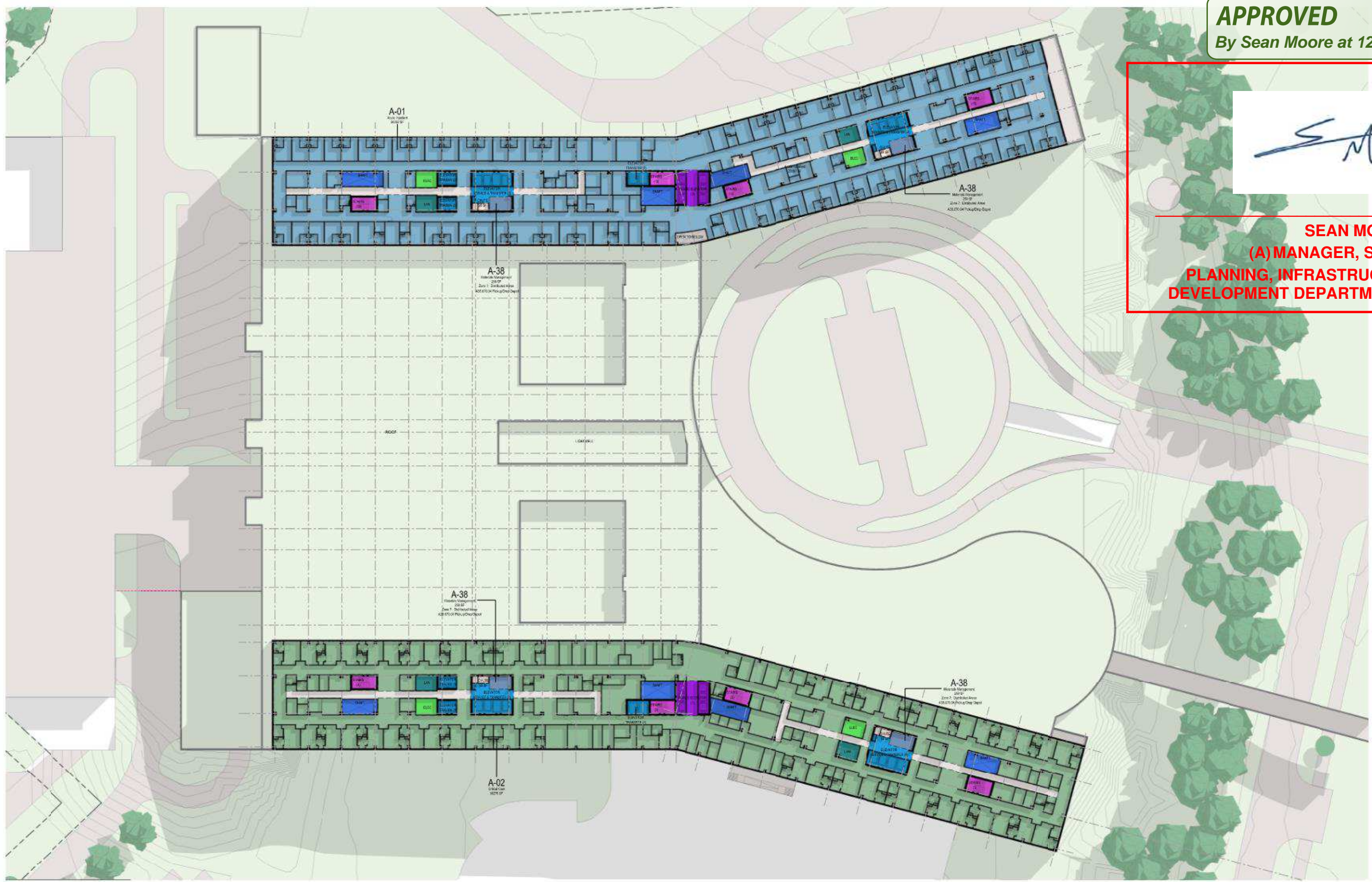

LEVEL 06

APPROVED
By Sean Moore at 12:27 pm, Oct 28, 2021

SEAN MOORE
(A) MANAGER, SOUTH BRANCH
PLANNING, INFRASTRUCTURE & ECONOMIC
DEVELOPMENT DEPARTMENT, CITY OF OTTAWA

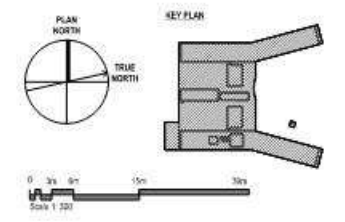
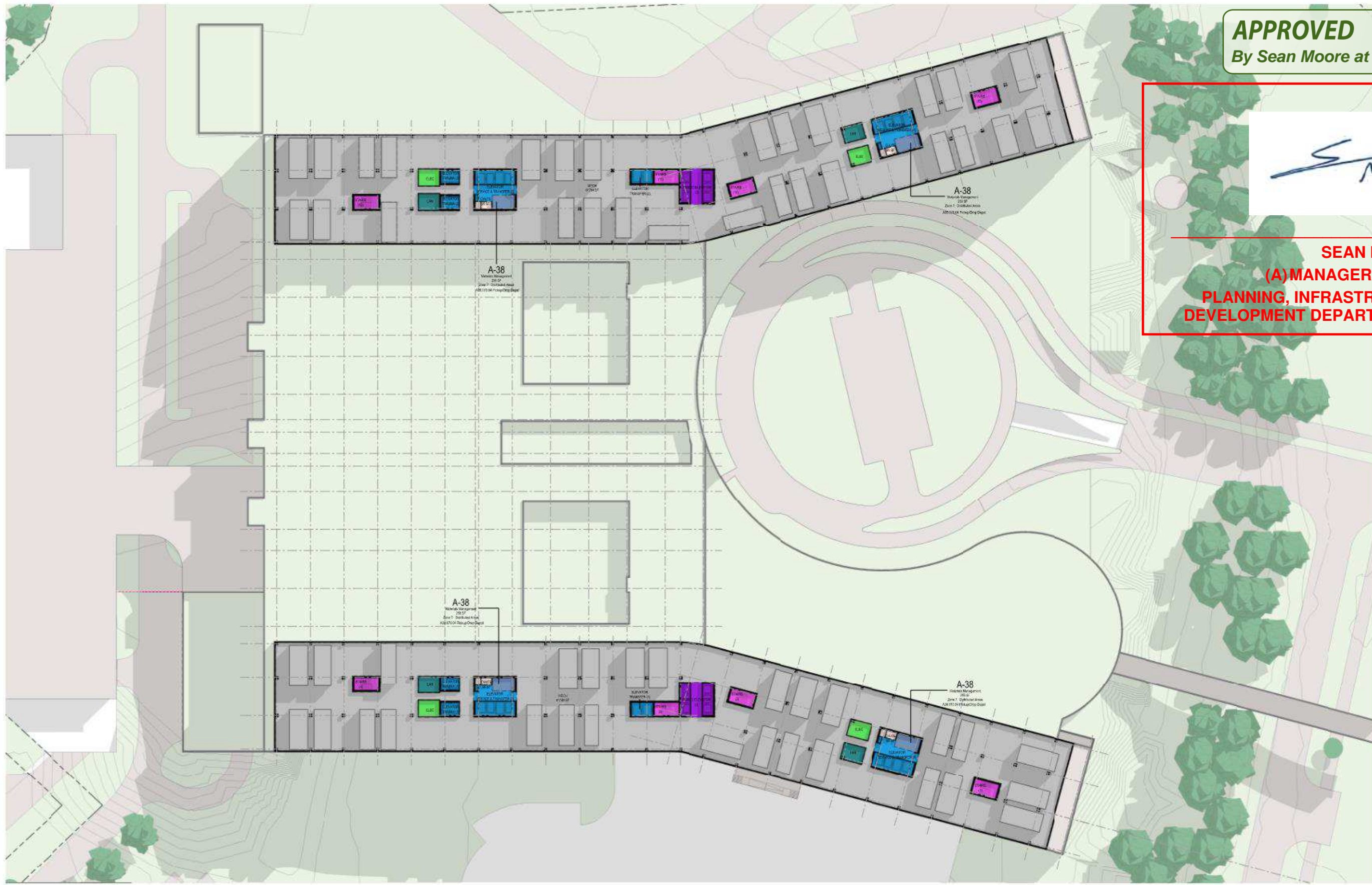

LEVEL 07

APPROVED
By Sean Moore at 12:27 pm, Oct 28, 2021



SEAN MOORE
(A) MANAGER, SOUTH BRANCH
PLANNING, INFRASTRUCTURE & ECONOMIC
DEVELOPMENT DEPARTMENT, CITY OF OTTAWA

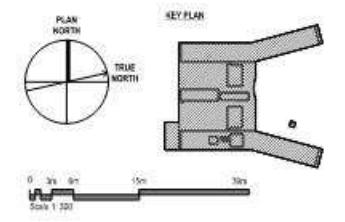
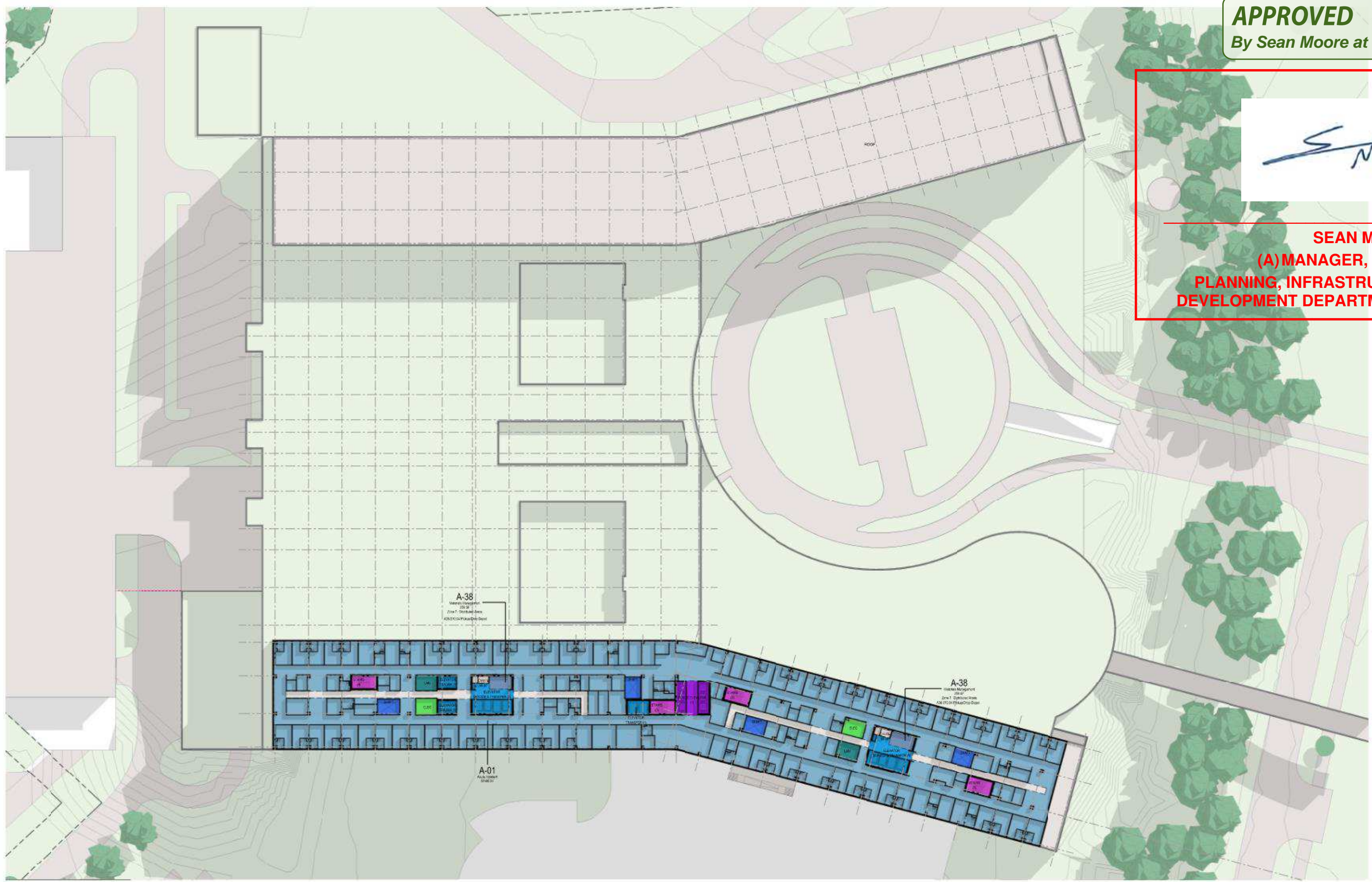

LEVEL 08

APPROVED

By Sean Moore at 12:28 pm, Oct 28, 2021



SEAN MOORE
(A) MANAGER, SOUTH BRANCH
PLANNING, INFRASTRUCTURE & ECONOMIC
DEVELOPMENT DEPARTMENT, CITY OF OTTAWA

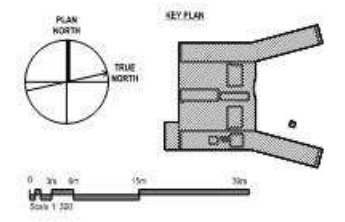
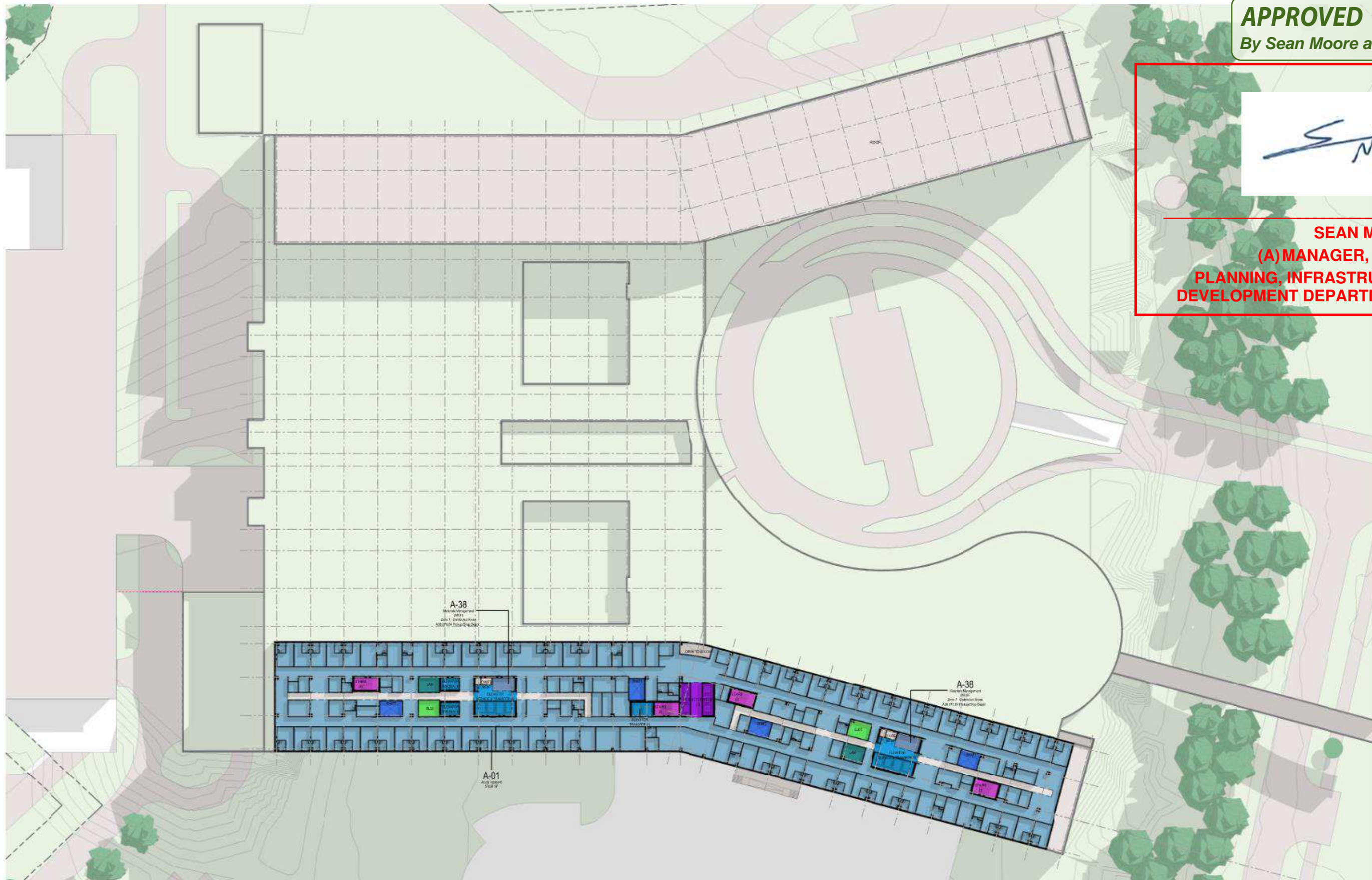

LEVEL 09

APPROVED
By Sean Moore at 12:28 pm, Oct 28, 2021



SEAN MOORE
(A) MANAGER, SOUTH BRANCH
PLANNING, INFRASTRUCTURE & ECONOMIC
DEVELOPMENT DEPARTMENT, CITY OF OTTAWA

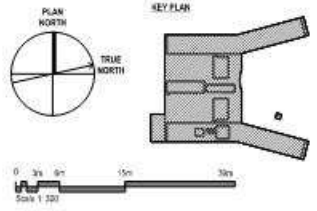
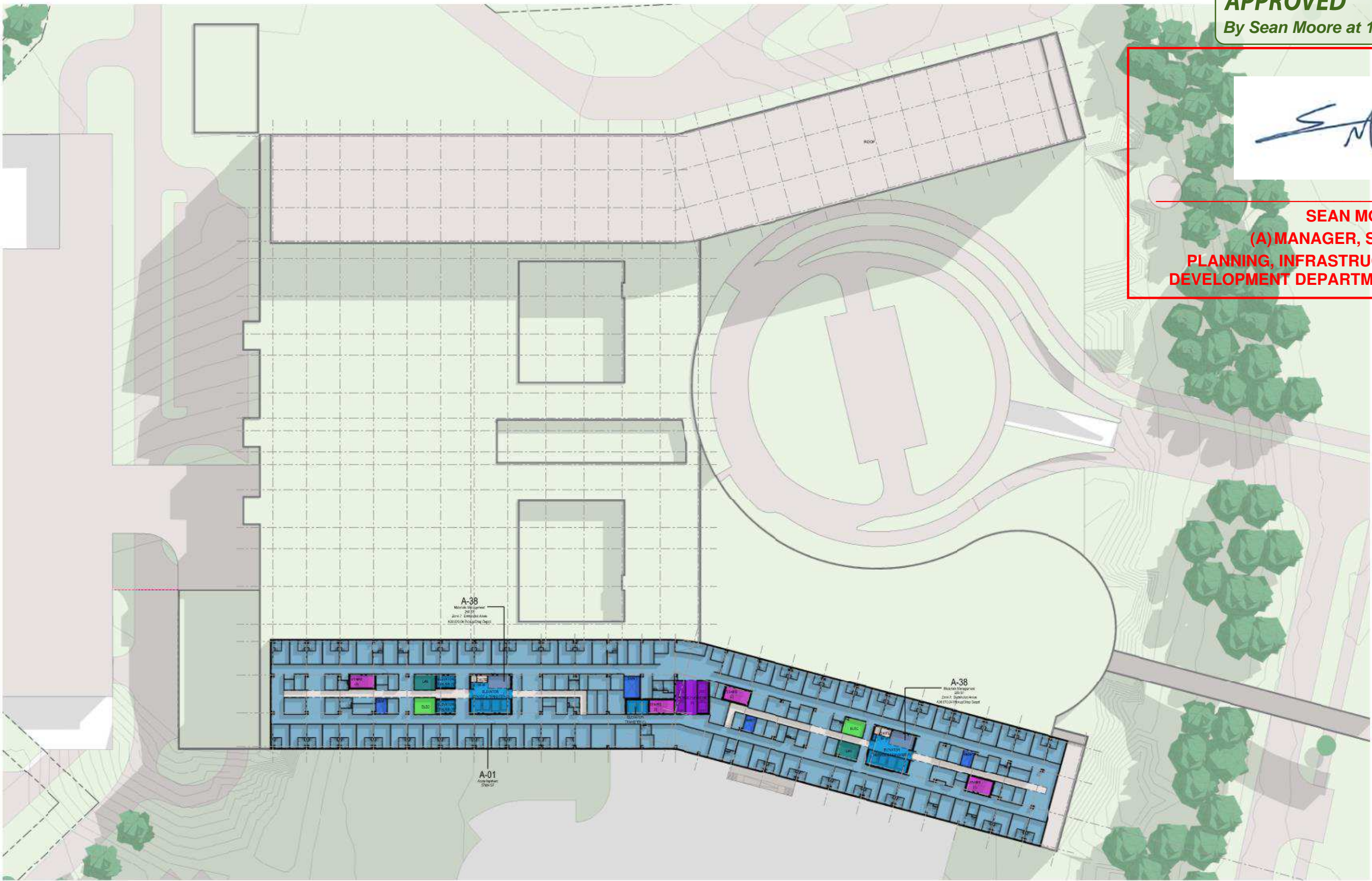

LEVEL 10

APPROVED
By Sean Moore at 12:28 pm, Oct 28, 2021



SEAN MOORE
(A) MANAGER, SOUTH BRANCH
PLANNING, INFRASTRUCTURE & ECONOMIC
DEVELOPMENT DEPARTMENT, CITY OF OTTAWA

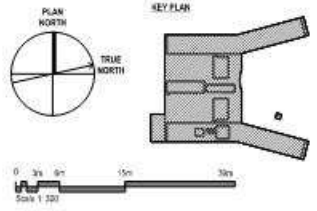
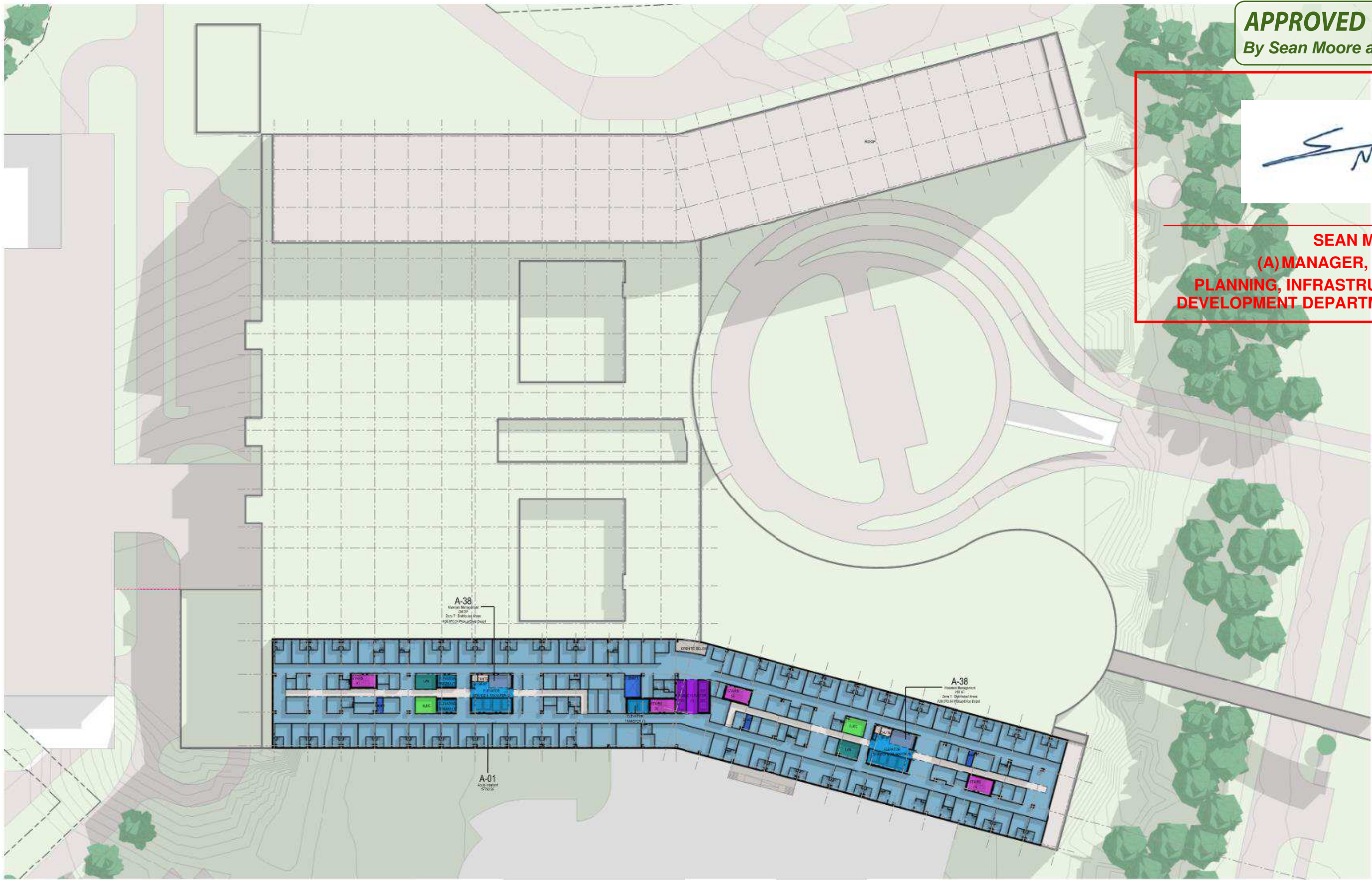

LEVEL 11

APPROVED

By Sean Moore at 12:28 pm, Oct 28, 2021



SEAN MOORE
(A) MANAGER, SOUTH BRANCH
PLANNING, INFRASTRUCTURE & ECONOMIC
DEVELOPMENT DEPARTMENT, CITY OF OTTAWA

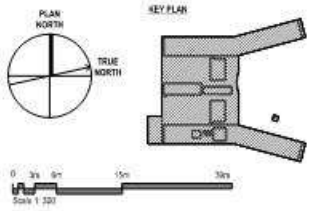
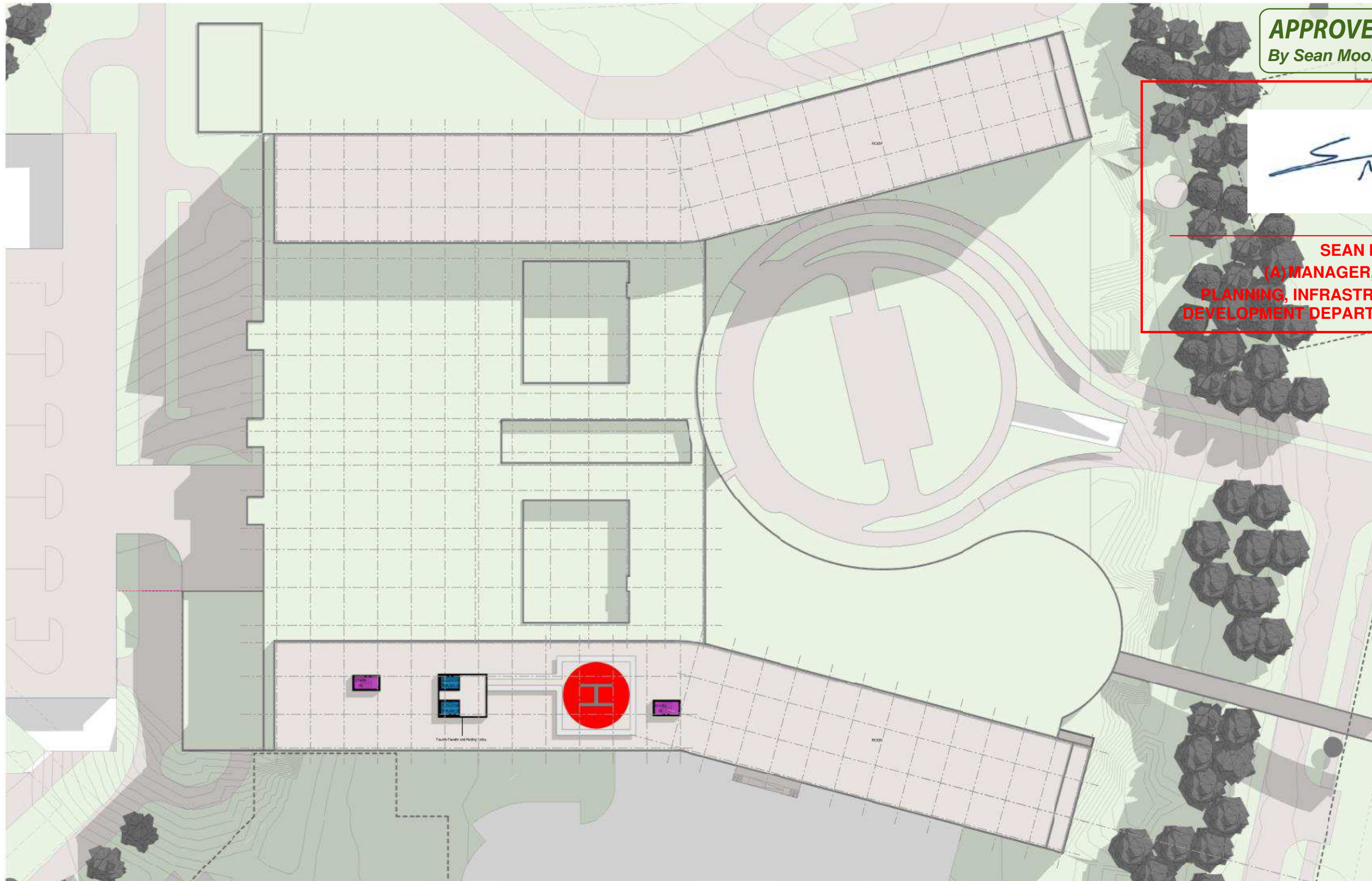

LEVEL 12

ROAD ALLOWANCE BETWEEN CONCESSION 1 (OTTAWA FRONT) & CONCESSION B (RIDEAU FRONT) (NEPEAN)

CARLING AVENUE (BY-LAW 2777, INST. 86162) (Regional Road No. 38)

JOB BENCHMARK No. 1
CITY OF OTTAWA
CONTROL MONUMENT 20160346
Elev.=64.31

JOB BENCHMARK No. 2
CITY OF OTTAWA
CONTROL MONUMENT 20160349
Elev.=62.49

CONCESSION B

RIDEAU FRONT

NEPEAN

WALSLEY STREET
REGISTERED PLAN 69
(Regional Road No. 73)

WALSLEY DRIVE
PRINCE OF WALES DRIVE
(Regional Road No. 73)

PART 1 PLAN 4R-9513

PART 7 PLAN 4R-30001

PART 1 PLAN 4R-30001

APPROVED
By Sean Moore at 12:28 pm, Oct 28, 2021

SEAN MOORE
(A) MANAGER, SOUTH BRANCH
PLANNING, INFRASTRUCTURE & ECONOMIC
DEVELOPMENT DEPARTMENT, CITY OF OTTAWA

K

CONCESSION B

RIDEAU FRONT

(NEPEAN)