

MIXED-USE DEVELOPMENT:

829 CARLING AVENUE

OTTAWA, ON

ZBA/OPA/SPA SUBMISSION

MARCH 24TH, 2023

LIST OF DRAWINGS

- A.001 PROJECT STATISTICS
- A.002 PROJECT RENDERINGS
- A.101 CONTEXT PLAN
- A.102 SITE PLAN (& STATS)

- A.201 P3 TO P7 PLAN
- A.202 P2 PLAN
- A.203 P1 PLAN

- A.301 GROUND FLOOR PLAN
- A.302 2ND FLOOR PLAN
- A.303 3RD FLOOR PLAN
- A.304 4TH FLOOR PLAN
- A.305 5TH FLOOR PLAN
- A.306 6TH FLOOR PLAN
- A.307 7TH FLOOR PLAN
- A.308 8TH TO 32ND FLOOR PLAN
- A.309 33RD TO 40TH FLOOR PLAN
- A.310 M.P.H. PLAN
- A.311 ROOF PLAN

- A.401 SECTIONS

- A.501 EAST ELEVATION
- A.502 NORTH ELEVATION
- A.503 SOUTH ELEVATION
- A.504 WEST ELEVATION

- A.601 AXONOMETRIC VIEWS
- A.602 AXONOMETRIC VIEWS
- A.603 PERSPECTIVE VIEWS



**HARIRI PONTARINI
ARCHITECTS**



AERIAL VIEW FROM NORTH-EAST (LOOKING SOUTH-WEST)



VIEW LOOKING NORTH FROM DOW'S LAKE



VIEW FROM CARLING AVENUE (LOOKING WEST)

- General Notes:
1. These Contract Documents are the property of the Architect. The Architect bears no responsibility for the interpretations of these documents by the contractor. Upon written application the Architect will provide written/graphic clarification or supplementary information regarding the intent of the Contract Documents. The Architect will review Shop Drawings submitted by the Contractor for design conformance only.
 2. Drawings are not to be scaled for construction. Contractor to verify all existing conditions and dimensions required to perform the Work and report any discrepancies with the Contract Documents to the Architect before commencing work.
 3. Positions of exposed or finished mechanical or electrical devices, fittings, and fixtures are indicated on the Architectural drawings. The locations shown on the Architectural drawings govern over the Mechanical and Electrical drawings. Those items not clearly located will be located as directed by the Architect.

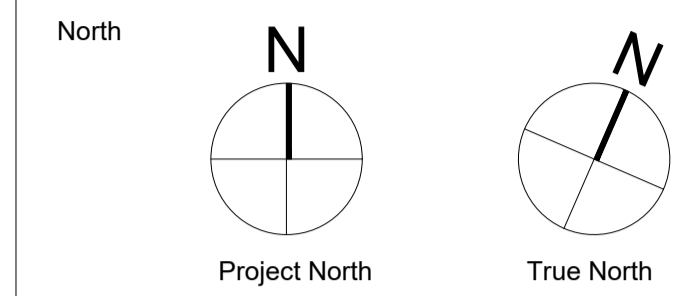

PROJECT TEAM

CLIENT	CLARIDGE HOMES
ARCHITECT	HARIRI PONTARINI ARCHITECTS
LANDSCAPE	JAMES B. LENNOX + ASSOCIATES
PLANNING	FOTENN PLANNING + DESIGN
STRUCTURAL	GOODEVE STRUCTURAL INC.
CIVIL/TRAFFIC	NOVATECH GROUP
GEOTECH	PATERSON GROUP INC.
WIND	GRADIENT WIND ENGINEERING
SURVEYOR	ANNIS O'SULLIVAN, VOLLEBEKK LTD.

Rev.	Issue / Description	Date
3	RE-ISSUED FOR OPA, ZBA, AND SPA (DRAFT)	MAR 24, 2023
2	RE-ISSUED FOR OPA, ZBA, AND SPA (DRAFT)	NOV 08, 2022
1	ISSUED FOR OPA, ZBA, AND SPA	MAY 10, 2021

Architect of Record:

HARIRI PONTARINI ARCHITECTS
 235 Carlaw Avenue
 Suite 301
 Toronto, Canada M4M 2S1
 TEL 416 929 4901
 FAX 416 929 8924
 info@hp-arch.com
 hariripontarini.com



Project Title:
829 CARLING AVENUE
 MIXED-USE DEVELOPMENT
 OTTAWA, ON

RENDERINGS

Project number: 2030
 Scale: N/A
 Date: MARCH 24, 2023
 Drawn by: HPA

Drawing No.: Revision:

A.002

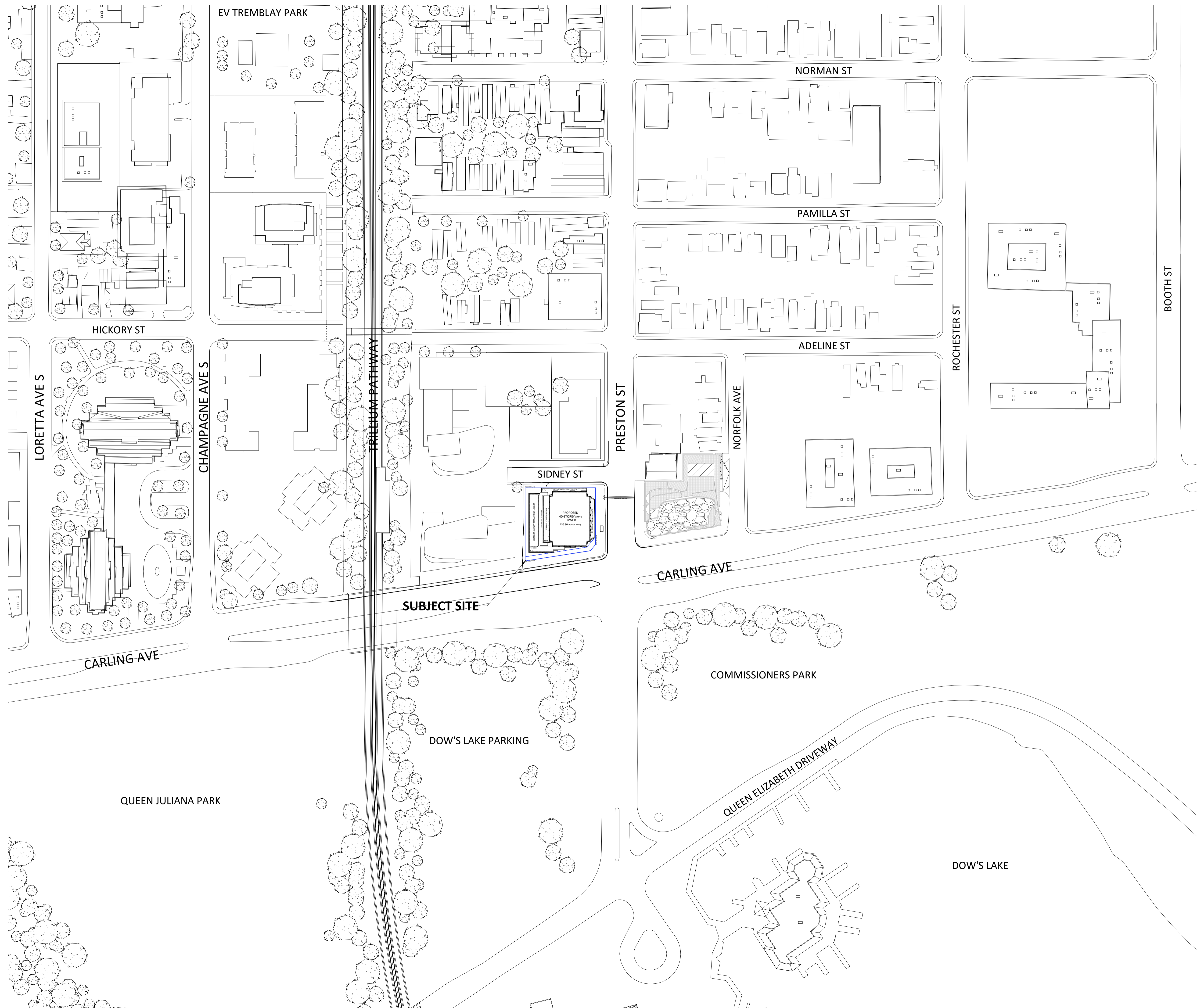

General Notes:

1. These Contract Documents are the property of the Architect. The Architect bears no responsibility for the interpretations of these documents by the contractor. Upon written application the Architect will provide written/graphic clarification or supplementary information regarding the intent of the Contract Documents. The Architect will review Shop Drawings submitted by the Contractor for design conformance only.
2. Drawings are not to be scaled for construction. Contractor to verify all existing conditions and dimensions required to perform the Work and report any discrepancies with the Contract Documents to the Architect before commencing work.
3. Positions of exposed or finished mechanical or electrical devices, fittings, and fixtures are indicated on the Architectural drawings. The locations shown on the Architectural drawings govern over the Mechanical and Electrical drawings. Those items not clearly located will be located as directed by the Architect.

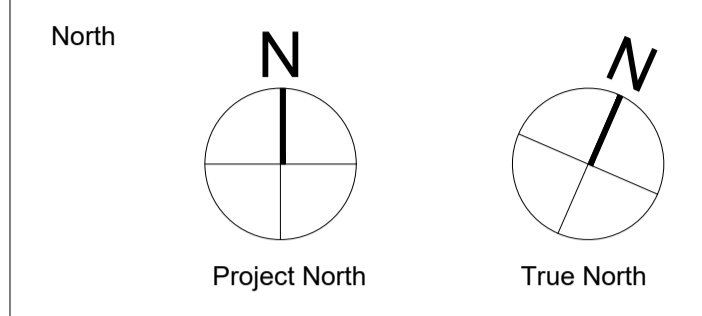

PROJECT TEAM

CLIENT	CLARDIGE HOMES
ARCHITECT	HARIRI PONTARINI ARCHITECTS
LANDSCAPE	JAMES B. LENNOX + ASSOCIATES
PLANNING	FOTENN PLANNING + DESIGN
STRUCTURAL	GOODEVE STRUCTURAL INC.
CIVIL/TRAFFIC	NOVATECH GROUP
GEOTECH	PATERSON GROUP INC.
WIND	GRADIENT WIND ENGINEERING
SURVEYOR	ANNIS O'SULLIVAN, VOLLEBEKK LTD.

Rev	Issue / Description	Date
3	RE-ISSUED FOR OPA, ZBA, AND SPA (DRAFT)	MAR 24, 2023
2	RE-ISSUED FOR OPA, ZBA, AND SPA (DRAFT)	NOV 08, 2022
1	ISSUED FOR OPA, ZBA, AND SPA	MAY 10, 2021

Architect of Record:
HARIRI PONTARINI ARCHITECTS
 235 Carlaw Avenue
 Suite 301
 Toronto, Canada M4M 2S1
 TEL 416 929 4901
 FAX 416 929 8924
 info@hp-arch.com
 hariripontarini.com

Project Title:
829 CARLING AVENUE
 MIXED-USE DEVELOPMENT
 OTTAWA, ON

CONTEXT PLAN

Project number: 2030
 Scale: 1 : 1000
 Date: MARCH 24, 2023
 Drawn by: HPA

Drawing No.: **A.101** Revision:

DEVELOPMENT AREA SUMMARY		
SITE AREA (INCL. ROAD WIDENING)	1,519 m ²	16,350 ft ²
SITE AREA (EXCL. ROAD WIDENING)	1,417 m ²	15,253 ft ²
FSI (LOT AREA INCL. ROAD WIDENING)	15.35	

DEVELOPMENT GFA SUMMARY		
TOTAL RESID. GFA	22,983.0 m ²	247,394 ft ²
TOTAL RETAIL GFA	337.0 m ²	3,628 ft ²
TOTAL GFA	23,320.0 m ²	251,022 ft ²

RESIDENTIAL UNIT BREAKDOWN				
B./ST.	1BR	2BR	3BR	TOTAL
25	197	149	25	396
6.3%	49.8%	37.6%	6.3%	-

ZONING TABLE			
PROVISION	REQUIRED	PROVIDED	COMPLIANCE
MIN. LOT AREA	NO MINIMUM	1,519 m ²	✓
MIN. LOT WIDTH	NO MINIMUM	32.16 m	✓
MIN. FRONT YARD SETBACK	MIXED-USE BLDG: 0m	0 m	✓
MIN. CORNER SIDE YARD SETBACK	MIXED-USE BLDG: 0m	0 m	✓
MIN. REAR YARD	MIXED-USE BLDG NOT ABUTTING A RESIDENTIAL ZONE: 0m	0 m	✓
BUILDING HEIGHT	MAX. 30m AND NO HIGHER THAN 9 STOREYS	136.80m (INCL. MPH; 40 ST.)	✗
AMENITY AREA	MIN. 6m ² /DU; 50% MUST BE COMMUNAL; 396x6x2=2,376m ² TOTAL AND 1,198m ² COMM.	COMMUNAL: 1,199 m ²	✓
MINIMUM RESID. VEHICLE PARKING	AREA Z: NO PARKING REQ'D.	166 SPACES	✓
MAXIMUM RESID. VEHICLE PARKING	1.75 SPACES / DU 396 x 1.75 = 693	166 SPACES	✓
MINIMUM VISITOR PARKING	0.1 SPACES / DU AFTER FIRST 12 DU, MAX. 30 SPACES REQUIRED	30 SPACES	✓
MIN. COMMERCIAL VEHICLE PARKING	AREA Z: NO PARKING REQ'D.	0 SPACES	✓
MIN. RESIDENTIAL BICYCLE PARKING	MIN. RESID. BICYCLE PARK. 0.5 SPACES / DU 396 x 0.5 = 198 SPACES	198 SPACES	✓
MIN. COMMERCIAL BICYCLE PARKING	1 / 250m ² GFA 335m ² = 1.34 (2 ROUNDED)	2 SPACES	✓
DRIVEWAY WIDTH	TWO-WAY FOR RESID.: 6.0m	6.0 m	✓
AISLE WIDTH	90-DEGREE PARKING SPACES: 6.0m	6.0 m	✓
PARKING SPACE SIZE	MAX. 40% OF RESID. SPACES CAN BE SMALL SIZE (2.4m x 4.6m) 196 x 40% = 79 SPACES	SMALL SIZE PARK.: 25	✓

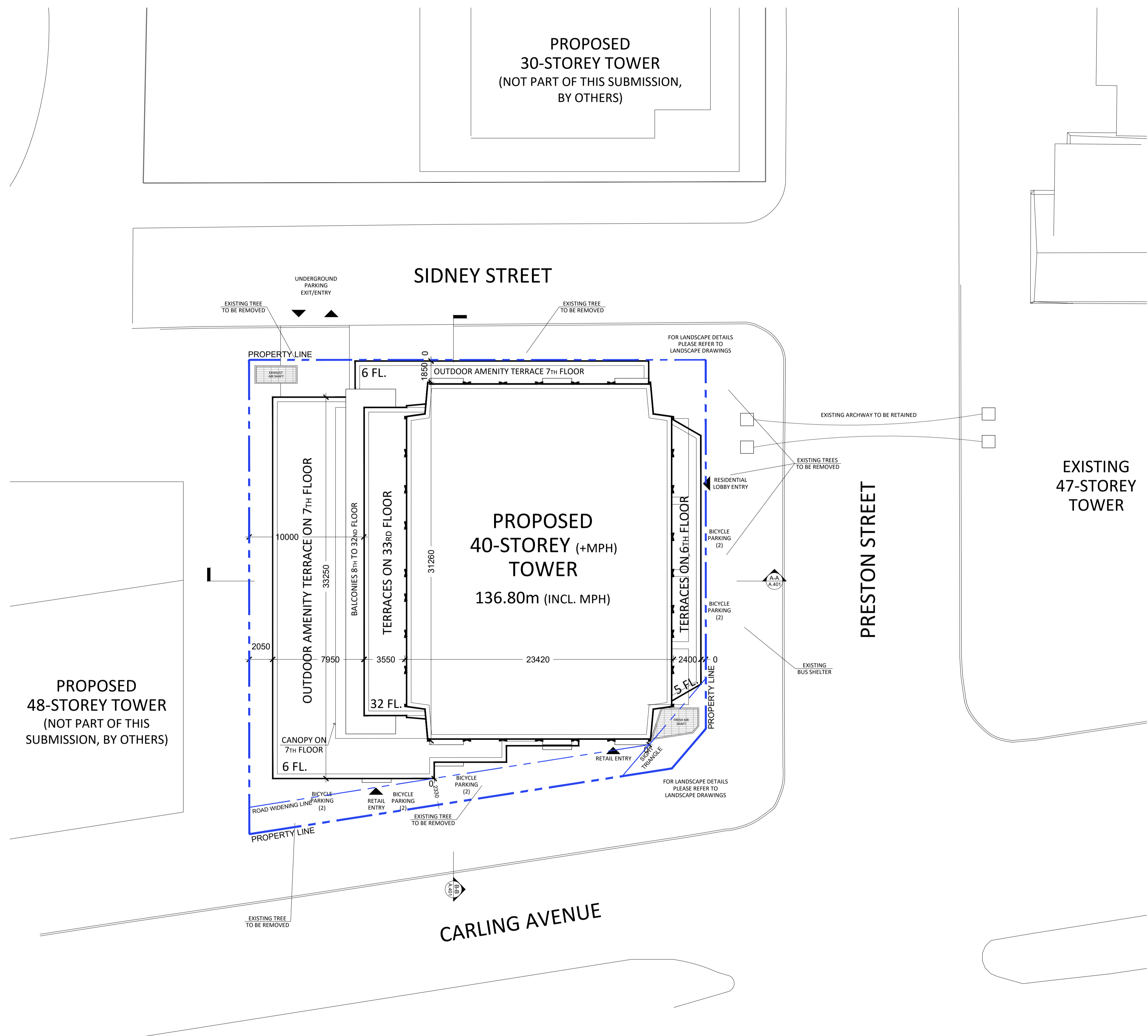

General Notes:

- These Contract Documents are the property of the Architect. The Architect bears no responsibility for the interpretations of these documents by the contractor. Upon written application the Architect will provide written/graphic clarification or supplementary information regarding the intent of the Contract Documents. The Architect will review Shop Drawings submitted by the Contractor for design conformance only.
- Drawings are not to be scaled for construction. Contractor to verify all existing conditions and dimensions required to perform the Work and report any discrepancies with the Contract Documents to the Architect before commencing work.
- Positions of exposed or finished mechanical or electrical devices, fittings, and fixtures are indicated on the Architectural drawings. The locations shown on the Architectural drawings govern over the Mechanical and Electrical drawings. Those items not clearly located will be located as directed by the Architect.

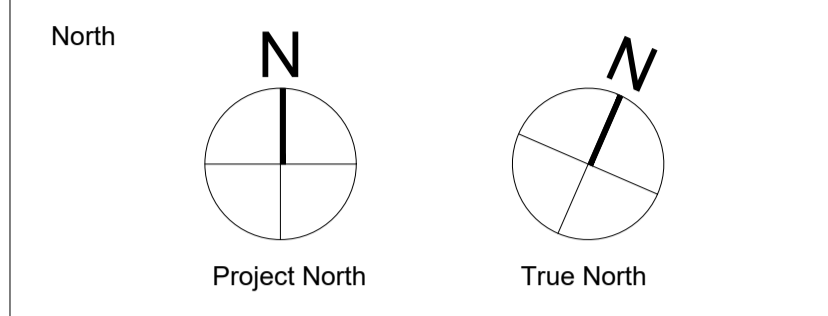

PROJECT TEAM

CLIENT	CLARIDGE HOMES
ARCHITECT	HARIRI PONTARINI ARCHITECTS
LANDSCAPE	JAMES B. LENNOX + ASSOCIATES
PLANNING	FOTENN PLANNING + DESIGN
STRUCTURAL	GOODEVE STRUCTURAL INC.
CIVIL/TRAFFIC	NOVATECH GROUP
GEOTECH	PATERSON GROUP INC.
WIND	GRADIENT WIND ENGINEERING
SURVEYOR	ANNIS O'SULLIVAN, VOLLEBEKK LTD.

Rev.	Issue / Description	Date
3	RE-ISSUED FOR OPA, ZBA, AND SPA (DRAFT)	MAR 24, 2023
2	RE-ISSUED FOR OPA, ZBA, AND SPA (DRAFT)	NOV 08, 2022
1	ISSUED FOR OPA, ZBA, AND SPA	MAY 10, 2021

Architect of Record:
HARIRI PONTARINI ARCHITECTS
 235 Carlaw Avenue
 Suite 301
 Toronto, Canada M4M 2S1
 TEL 416 929 4901
 FAX 416 929 8924
 info@hp-arch.com
 hariripontarini.com

Project Title:
829 CARLING AVENUE
 MIXED-USE DEVELOPMENT
 OTTAWA, ON

SITE PLAN

Project number: 2030
 Scale: 1 : 200
 Date: MARCH 24, 2023
 Drawn by: HPA

Drawing No.: Revision:

A.102

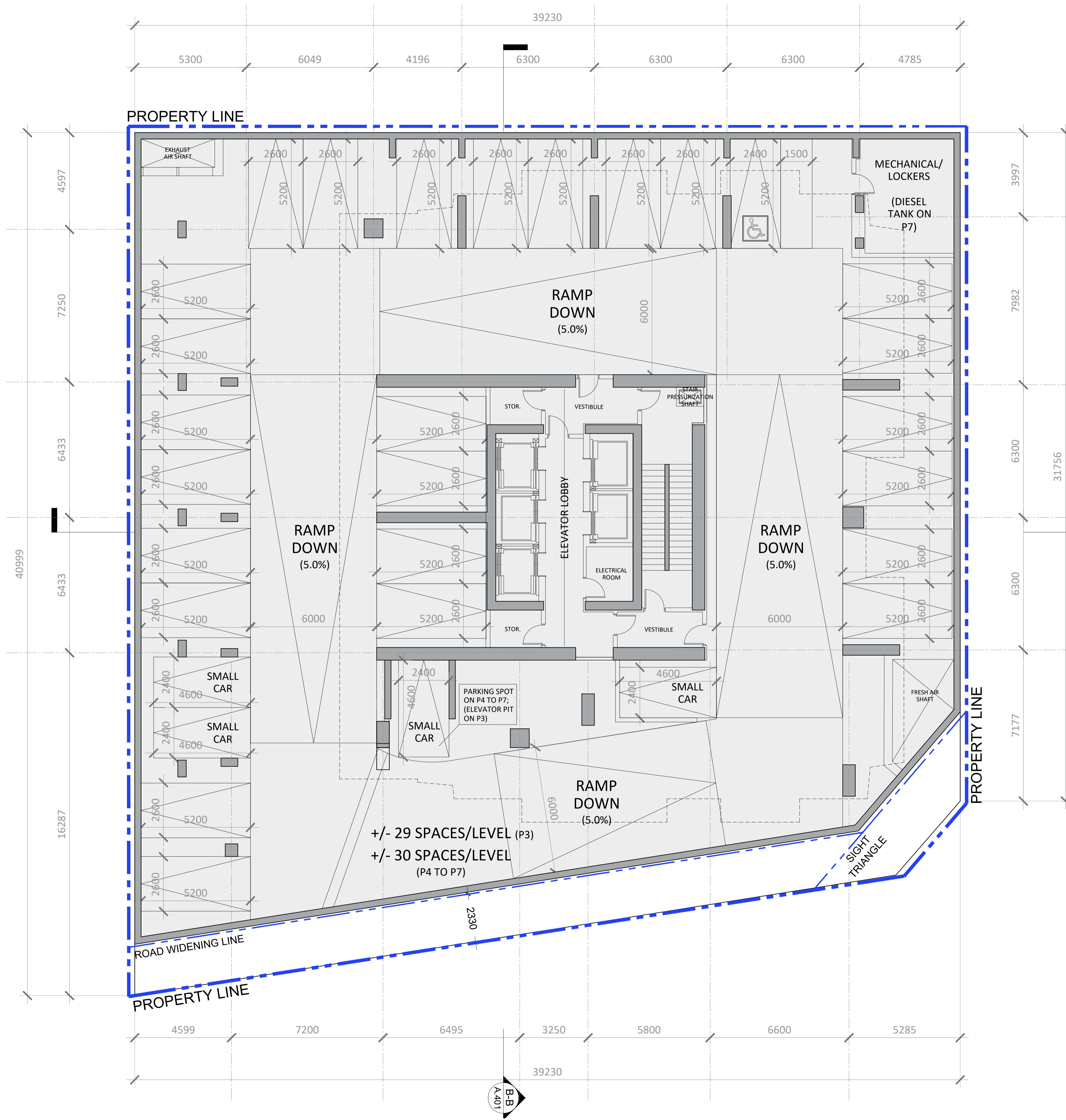

- General Notes:
1. These Contract Documents are the property of the Architect. The Architect bears no responsibility for the interpretations of these documents by the contractor. Upon written application the Architect will provide written/ graphic clarification or supplementary information regarding the intent of the Contract Documents. The Architect will review Shop Drawings submitted by the Contractor for design conformance only.
 2. Drawings are not to be scaled for construction. Contractor to verify all existing conditions and dimensions required to perform the Work and report any discrepancies with the Contract Documents to the Architect before commencing work.
 3. Positions of exposed or finished mechanical or electrical devices, fittings, and fixtures are indicated on the Architectural drawings. The locations shown on the Architectural drawings govern over the Mechanical and Electrical drawings. Those items not clearly located will be located as directed by the Architect.

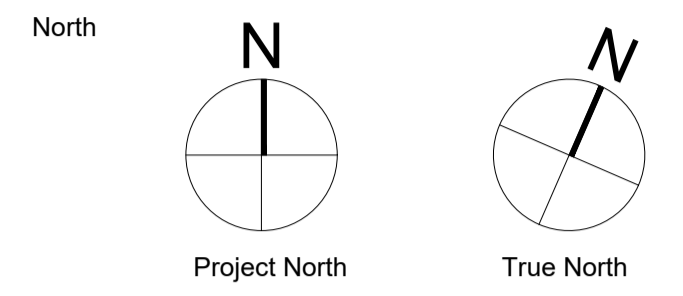

PROJECT TEAM

CLIENT	CLARIDGE HOMES
ARCHITECT	HARIRI PONTARINI ARCHITECTS
LANDSCAPE	JAMES B. LENNOX + ASSOCIATES
PLANNING	FOTENN PLANNING + DESIGN
STRUCTURAL	GOODEVE STRUCTURAL INC.
CIVIL/TRAFFIC	NOVATECH GROUP
GEOTECH	PATERSON GROUP INC.
WIND	GRADIENT WIND ENGINEERING
SURVEYOR	ANNIS O'SULLIVAN, VOLLEBEKK LTD.

Rev.	Issue / Description	Date
3	RE-ISSUED FOR OPA, ZBA, AND SPA (DRAFT)	MAR 24, 2023
2	RE-ISSUED FOR OPA, ZBA, AND SPA (DRAFT)	NOV 08, 2022
1	ISSUED FOR OPA, ZBA, AND SPA	MAY 10, 2021

Architect of Record:
HARIRI PONTARINI ARCHITECTS
 235 Carlaw Avenue
 Suite 301
 Toronto, Canada M4M 2S1
 TEL 416 929 4901
 FAX 416 929 8924
 info@hp-arch.com
 hariripontarini.com

ONTARIO ASSOCIATION OF ARCHITECTS
 OF ARCHITECTS
 DAVID PONTARINI
 LICENCE 4466

Project Title:
829 CARLING AVENUE
 MIXED-USE DEVELOPMENT
 OTTAWA, ON

P3 TO P7 PLAN

Project number: 2030
 Scale: 1 : 100
 Date: MARCH 24, 2023
 Drawn by: HPA

Drawing No.: A.201
 Revision:

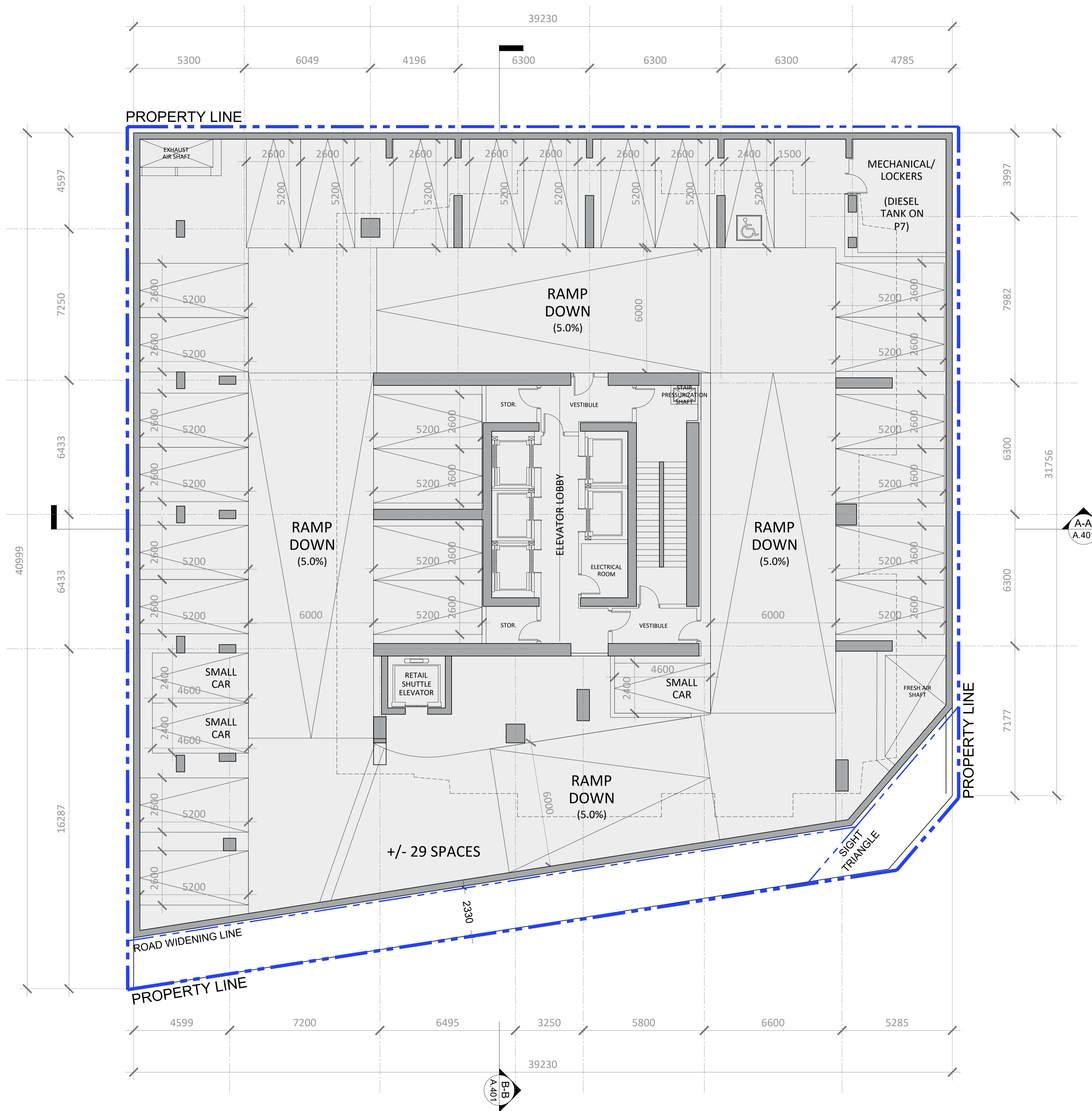

- General Notes:
1. These Contract Documents are the property of the Architect. The Architect bears no responsibility for the interpretations of these documents by the contractor. Upon written application the Architect will provide written/ graphic clarification or supplementary information regarding the intent of the Contract Documents. The Architect will review Shop Drawings submitted by the Contractor for design conformance only.
 2. Drawings are not to be scaled for construction. Contractor to verify all existing conditions and dimensions required to perform the Work and report any discrepancies with the Contract Documents to the Architect before commencing work.
 3. Positions of exposed or finished mechanical or electrical devices, fittings, and fixtures are indicated on the Architectural drawings. The locations shown on the Architectural drawings govern over the Mechanical and Electrical drawings. Those items not clearly located will be located as directed by the Architect.

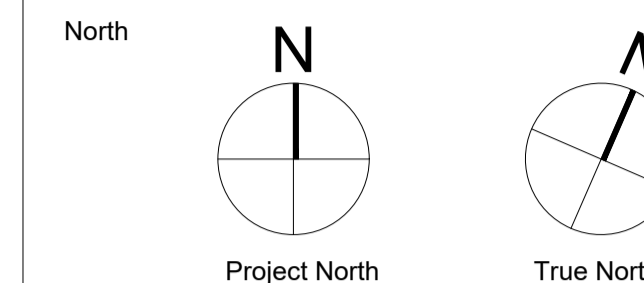

PROJECT TEAM

CLIENT	CLARIDGE HOMES
ARCHITECT	HARIRI PONTARINI ARCHITECTS
LANDSCAPE	JAMES B. LENNOX + ASSOCIATES
PLANNING	FOTENN PLANNING + DESIGN
STRUCTURAL	GOODEVE STRUCTURAL INC.
CIVIL/TRAFFIC	NOVATECH GROUP
GEOTECH	PATERSON GROUP INC.
WIND	GRADIENT WIND ENGINEERING
SURVEYOR	ANNIS O'SULLIVAN, VOLLEBEKK LTD.

Rev.	Issue / Description	Date
3	RE-ISSUED FOR OPA, ZBA, AND SPA (DRAFT)	MAR 24, 2023
2	RE-ISSUED FOR OPA, ZBA, AND SPA (DRAFT)	NOV 08, 2022
1	ISSUED FOR OPA, ZBA, AND SPA	MAY 10, 2021

Architect of Record:
HARIRI PONTARINI ARCHITECTS
 235 Carlaw Avenue
 Suite 301
 Toronto, Canada M4M 2S1
 TEL 416 929 4901
 FAX 416 929 8924
 info@hp-arch.com
 hariripontarini.com



Project Title:
829 CARLING AVENUE
 MIXED-USE DEVELOPMENT
 OTTAWA, ON

P2 PLAN

Project number: 2030
 Scale: 1 : 100
 Date: MARCH 24, 2023
 Drawn by: HPA

Drawing No.: Revision:

A.202

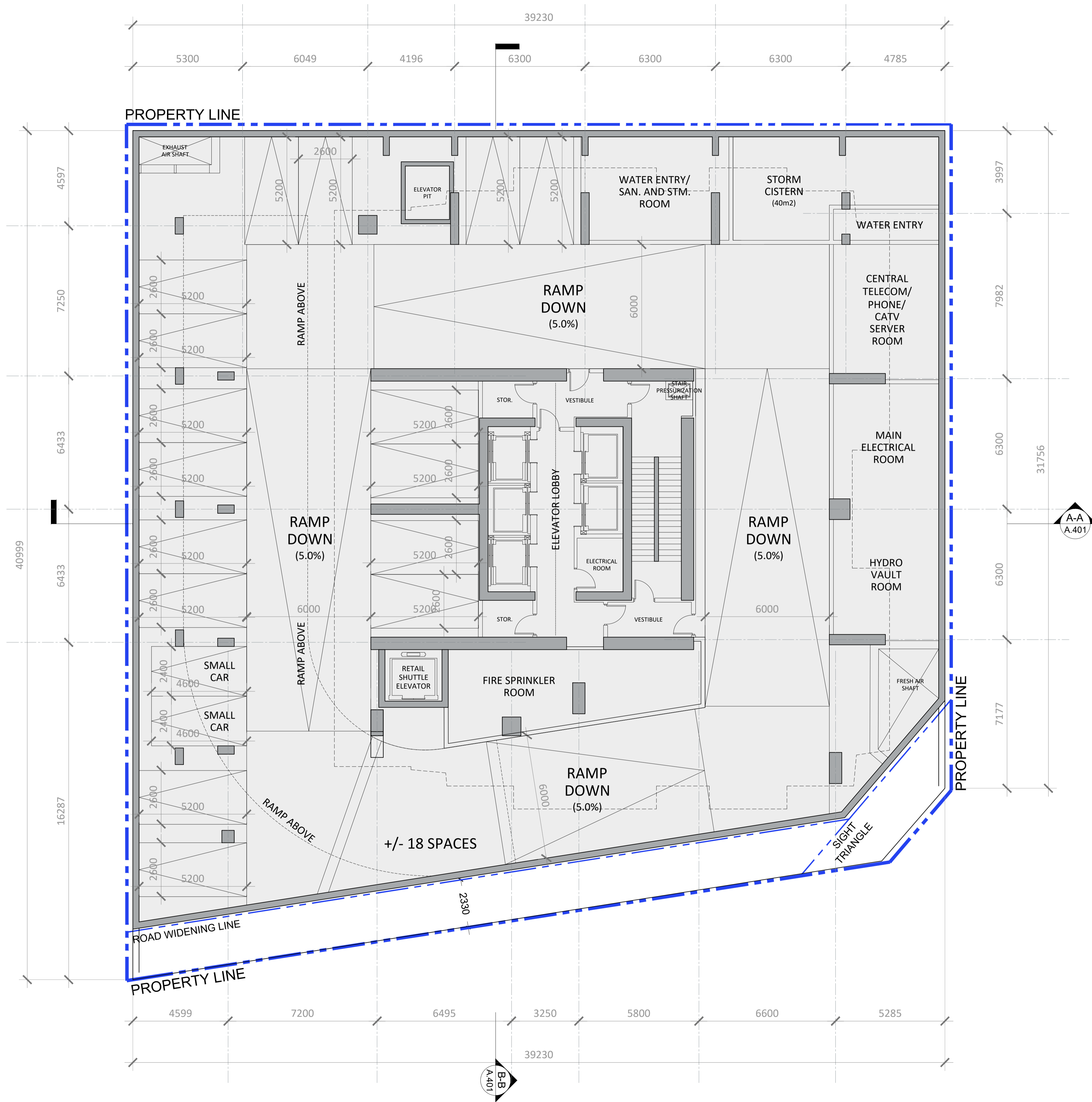

General Notes:

- These Contract Documents are the property of the Architect. The Architect bears no responsibility for the interpretations of these documents by the contractor. Upon written application the Architect will provide written/graphic clarification or supplementary information regarding the intent of the Contract Documents. The Architect will review Shop Drawings submitted by the Contractor for design conformance only.
- Drawings are not to be scaled for construction. Contractor to verify all existing conditions and dimensions required to perform the Work and report any discrepancies with the Contract Documents to the Architect before commencing work.
- Positions of exposed or finished mechanical or electrical devices, fittings, and fixtures are indicated on the Architectural drawings. The locations shown on the Architectural drawings govern over the Mechanical and Electrical drawings. Those items not clearly located will be located as directed by the Architect.

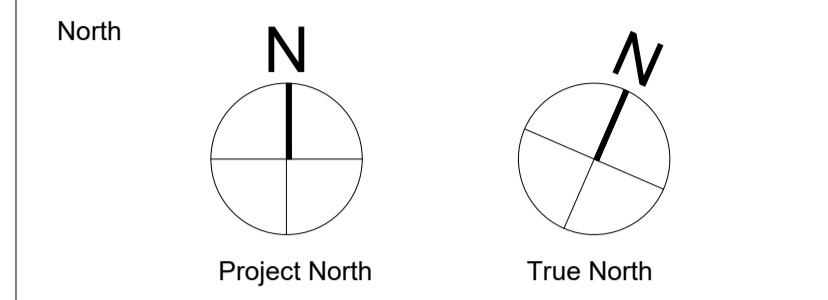

PROJECT TEAM

CLIENT	CLARIDGE HOMES
ARCHITECT	HARIRI PONTARINI ARCHITECTS
LANDSCAPE	JAMES B. LENNOX + ASSOCIATES
PLANNING	FOTENN PLANNING + DESIGN
STRUCTURAL	GOODEVE STRUCTURAL INC.
CIVIL/TRAFFIC	NOVATECH GROUP
GEOTECH	PATERSON GROUP INC.
WIND	GRADIENT WIND ENGINEERING
SURVEYOR	ANNIS O'SULLIVAN, VOLLEBEKK LTD.

Rev.	Issue / Description	Date
3	RE-ISSUED FOR OPA, ZBA, AND SPA (DRAFT)	MAR 24, 2023
2	RE-ISSUED FOR OPA, ZBA, AND SPA (DRAFT)	NOV 08, 2022
1	ISSUED FOR OPA, ZBA, AND SPA	MAY 10, 2021

Architect of Record:
HARIRI PONTARINI ARCHITECTS
 235 Carlaw Avenue
 Suite 301
 Toronto, Canada M4M 2S1
 TEL 416 929 4901
 FAX 416 929 8924
 info@hp-arch.com
 hariripontarini.com

Project Title:
829 CARLING AVENUE
 MIXED-USE DEVELOPMENT
 OTTAWA, ON

P1 PLAN

Project number: 2030
 Scale: 1 : 100
 Date: MARCH 24, 2023
 Drawn by: HPA

Drawing No.: Revision:

A.203

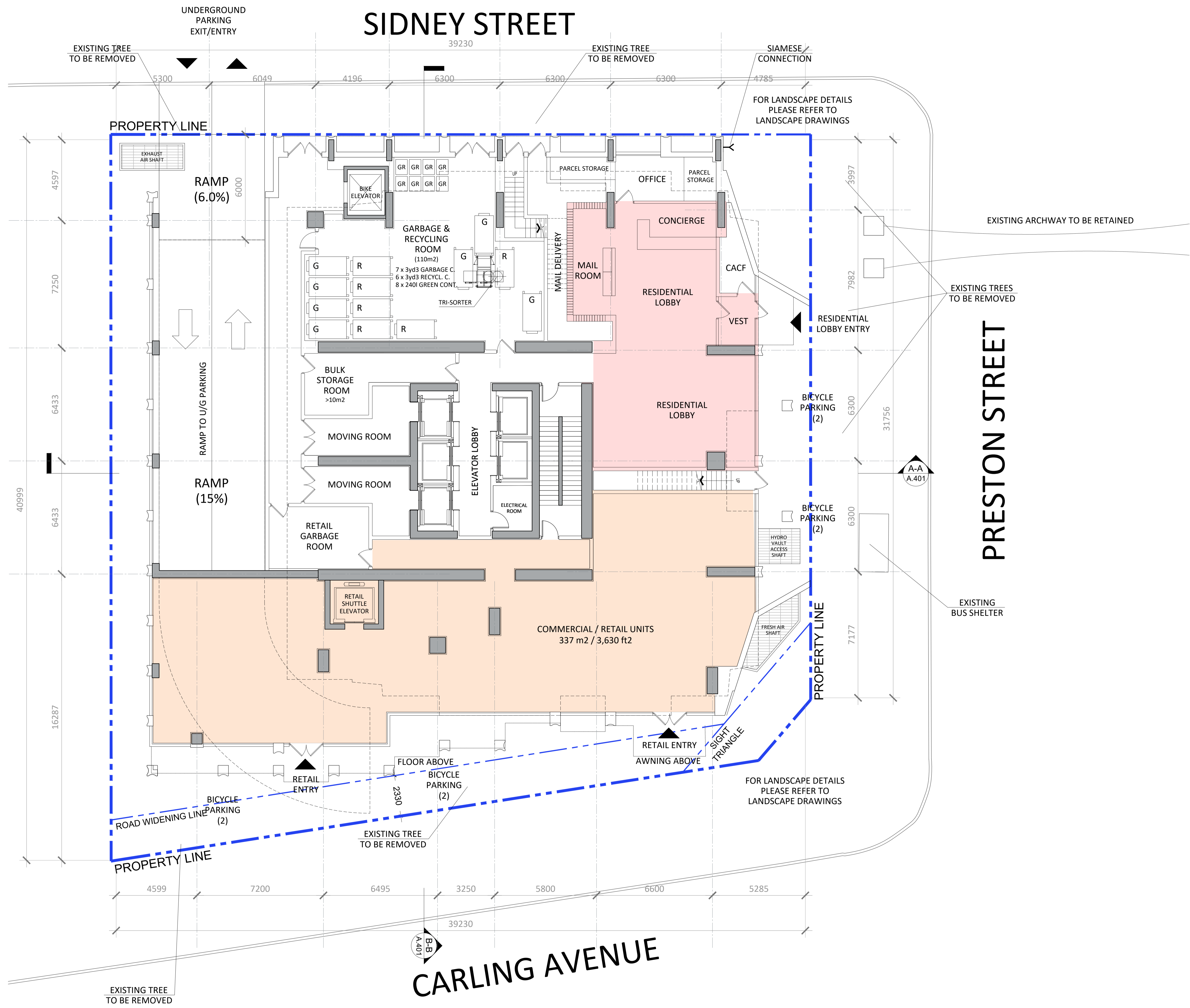

General Notes:

- These Contract Documents are the property of the Architect. The Architect bears no responsibility for the interpretations of these documents by the contractor. Upon written application the Architect will provide written/graphic clarification or supplementary information regarding the intent of the Contract Documents. The Architect will review Shop Drawings submitted by the Contractor for design conformance only.
- Drawings are not to be scaled for construction. Contractor to verify all existing conditions and dimensions required to perform the Work and report any discrepancies with the Contract Documents to the Architect before commencing work.
- Positions of exposed or finished mechanical or electrical devices, fittings, and fixtures are indicated on the Architectural drawings. The locations shown on the Architectural drawings govern over the Mechanical and Electrical drawings. Those items not clearly located will be located as directed by the Architect.

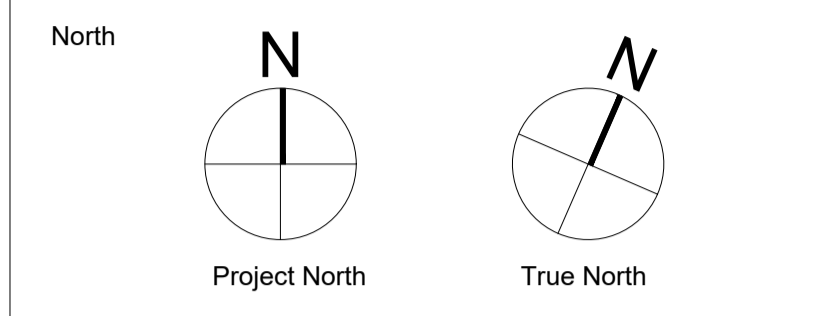

PROJECT TEAM

CLIENT	CLARIDGE HOMES
ARCHITECT	HARIRI PONTARINI ARCHITECTS
LANDSCAPE	JAMES B. LENNOX + ASSOCIATES
PLANNING	FOTENN PLANNING + DESIGN
STRUCTURAL	GOODEVE STRUCTURAL INC.
CIVIL/TRAFFIC	NOVATECH GROUP
GEOTECH	PATERSON GROUP INC.
WIND	GRADIENT WIND ENGINEERING
SURVEYOR	ANNIS O'SULLIVAN, VOLLEBEKK LTD.

Rev.	Issue / Description	Date
3	RE-ISSUED FOR OPA, ZBA, AND SPA (DRAFT)	MAR 24, 2023
2	RE-ISSUED FOR OPA, ZBA, AND SPA (DRAFT)	NOV 08, 2022
1	ISSUED FOR OPA, ZBA, AND SPA	MAY 10, 2021

Architect of Record:
HARIRI PONTARINI ARCHITECTS
 235 Carlaw Avenue
 Suite 301
 Toronto, Canada M4M 2S1
 TEL 416 929 4901
 FAX 416 929 8924
 info@hp-arch.com
 hariripontarini.com



Project Title:
829 CARLING AVENUE
 MIXED-USE DEVELOPMENT
 OTTAWA, ON

GROUND FLOOR PLAN

Project number: 2030
 Scale: 1 : 100
 Date: MARCH 24, 2023
 Drawn by: HPA

Drawing No.: Revision:
A.301

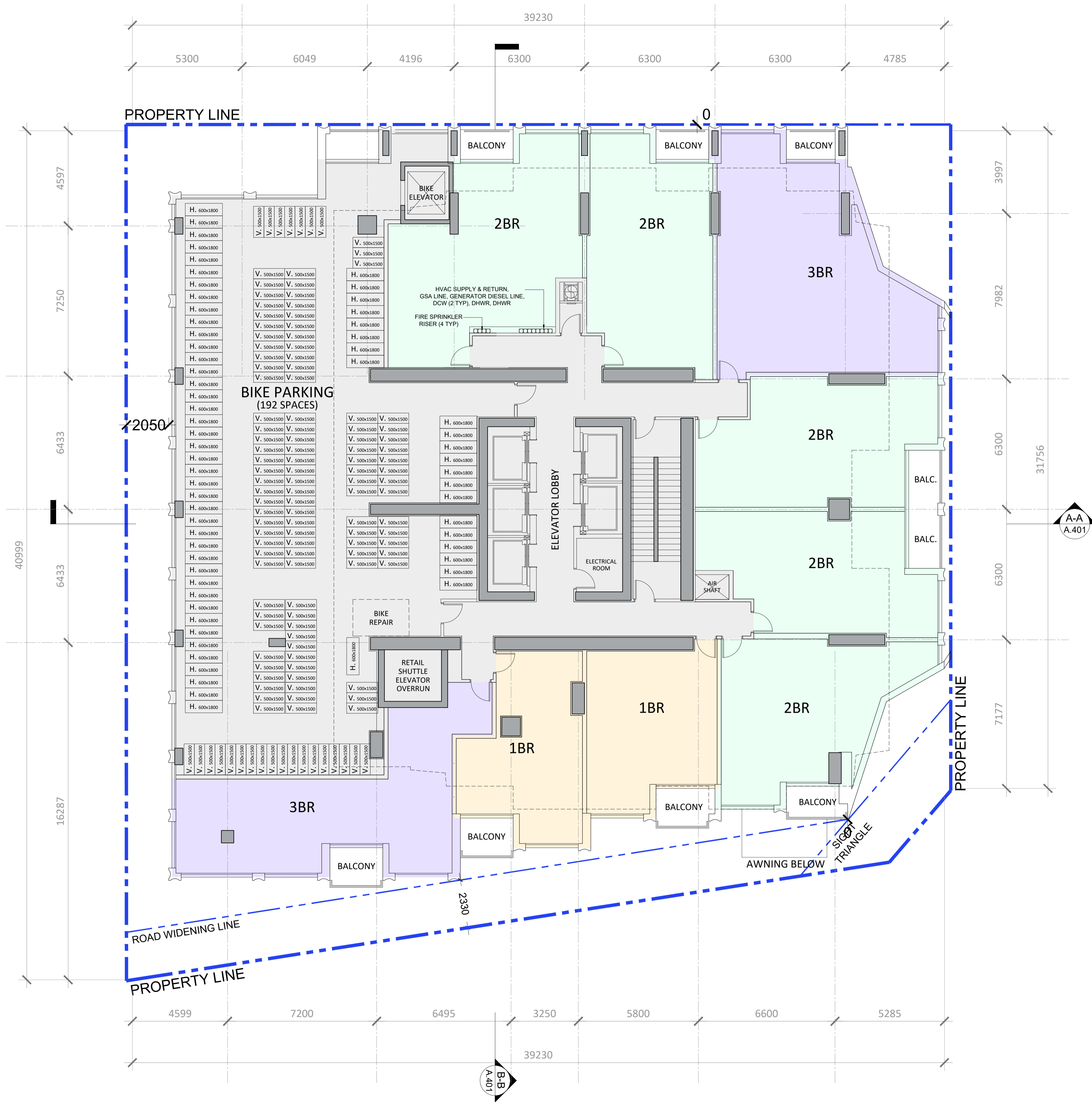

General Notes:

1. These Contract Documents are the property of the Architect. The Architect bears no responsibility for the interpretations of these documents by the contractor. Upon written application the Architect will provide written/graphic clarification or supplementary information regarding the intent of the Contract Documents. The Architect will review Shop Drawings submitted by the Contractor for design conformance only.
2. Drawings are not to be scaled for construction. Contractor to verify all existing conditions and dimensions required to perform the Work and report any discrepancies with the Contract Documents to the Architect before commencing work.
3. Positions of exposed or finished mechanical or electrical devices, fittings, and fixtures are indicated on the Architectural drawings. The locations shown on the Architectural drawings govern over the Mechanical and Electrical drawings. Those items not clearly located will be located as directed by the Architect.

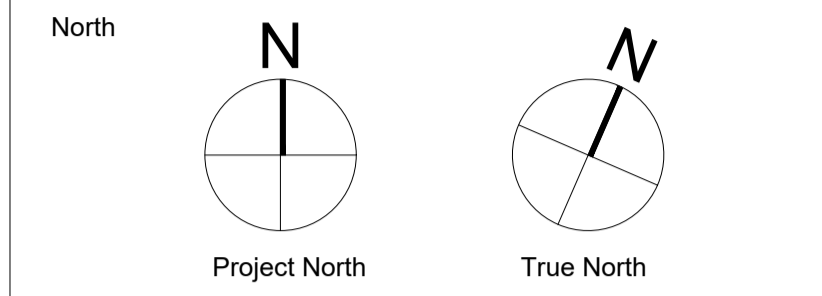

PROJECT TEAM

CLIENT	CLARIDGE HOMES
ARCHITECT	HARIRI PONTARINI ARCHITECTS
LANDSCAPE	JAMES B. LENNOX + ASSOCIATES
PLANNING	FOTENN PLANNING + DESIGN
STRUCTURAL	GOODEVE STRUCTURAL INC.
CIVIL/TRAFFIC	NOVATECH GROUP
GEOTECH	PATERSON GROUP INC.
WIND	GRADIENT WIND ENGINEERING
SURVEYOR	ANNIS O'SULLIVAN, VOLLEBEKK LTD.

Rev.	Issue / Description	Date
3	RE-ISSUED FOR OPA, ZBA, AND SPA (DRAFT)	MAR 24, 2023
2	RE-ISSUED FOR OPA, ZBA, AND SPA (DRAFT)	NOV 08, 2022
1	ISSUED FOR OPA, ZBA, AND SPA	MAY 10, 2021

Architect of Record:
HARIRI PONTARINI ARCHITECTS
 235 Carlaw Avenue
 Suite 301
 Toronto, Canada M4M 2S1
 TEL 416 929 4901
 FAX 416 929 8924
 info@hp-arch.com
 hariripontarini.com

Project Title:
829 CARLING AVENUE
 MIXED-USE DEVELOPMENT
 OTTAWA, ON

2ND FLOOR PLAN

Project number: 2030
 Scale: 1 : 100
 Date: MARCH 24, 2023
 Drawn by: HPA

Drawing No.: Revision:

A.302

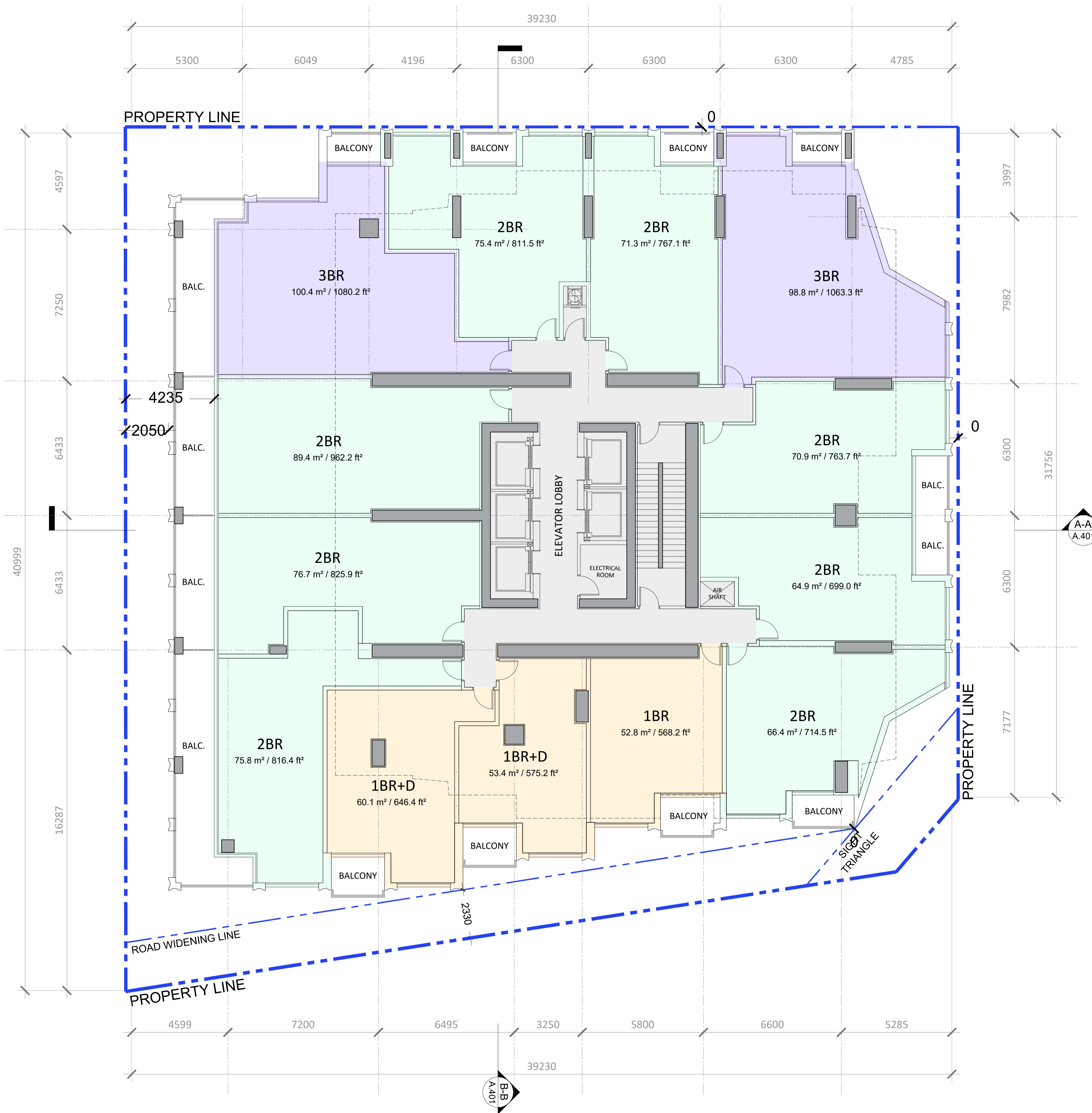

General Notes:

- These Contract Documents are the property of the Architect. The Architect bears no responsibility for the interpretations of these documents by the contractor. Upon written application the Architect will provide written/graphic clarification or supplementary information regarding the intent of the Contract Documents. The Architect will review Shop Drawings submitted by the Contractor for design conformance only.
- Drawings are not to be scaled for construction. Contractor to verify all existing conditions and dimensions required to perform the Work and report any discrepancies with the Contract Documents to the Architect before commencing work.
- Positions of exposed or finished mechanical or electrical devices, fittings, and fixtures are indicated on the Architectural drawings. The locations shown on the Architectural drawings govern over the Mechanical and Electrical drawings. Those items not clearly located will be located as directed by the Architect.

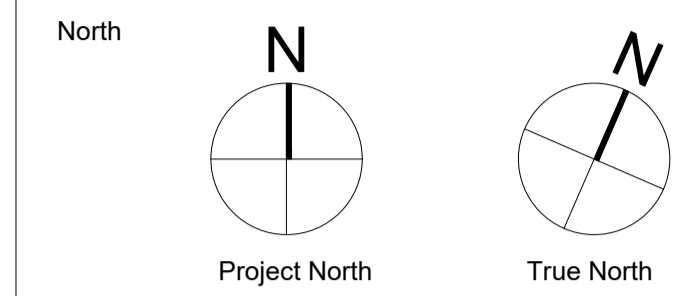

PROJECT TEAM

CLIENT	CLARIDGE HOMES
ARCHITECT	HARIRI PONTARINI ARCHITECTS
LANDSCAPE	JAMES B. LENNOX + ASSOCIATES
PLANNING	FOTENN PLANNING + DESIGN
STRUCTURAL	GOODEVE STRUCTURAL INC.
CIVIL/TRAFFIC	NOVATECH GROUP
GEOTECH	PATERSON GROUP INC.
WIND	GRADIENT WIND ENGINEERING
SURVEYOR	ANNIS O'SULLIVAN, VOLLEBEKK LTD.

Rev.	Issue / Description	Date
3	RE-ISSUED FOR OPA, ZBA, AND SPA (DRAFT)	MAR 24, 2023
2	RE-ISSUED FOR OPA, ZBA, AND SPA (DRAFT)	NOV 08, 2022
1	ISSUED FOR OPA, ZBA, AND SPA	MAY 10, 2021

Architect of Record:
HARIRI PONTARINI ARCHITECTS
 235 Carlaw Avenue
 Suite 301
 Toronto, Canada M4M 2S1
 TEL 416 929 4901
 FAX 416 929 8924
 info@hp-arch.com
 hariripontarini.com

Project Title:
829 CARLING AVENUE
 MIXED-USE DEVELOPMENT
 OTTAWA, ON

3RD FLOOR PLAN

Project number: 2030
 Scale: 1 : 100
 Date: MARCH 24, 2023
 Drawn by: HPA

Drawing No.: Revision:

A.303

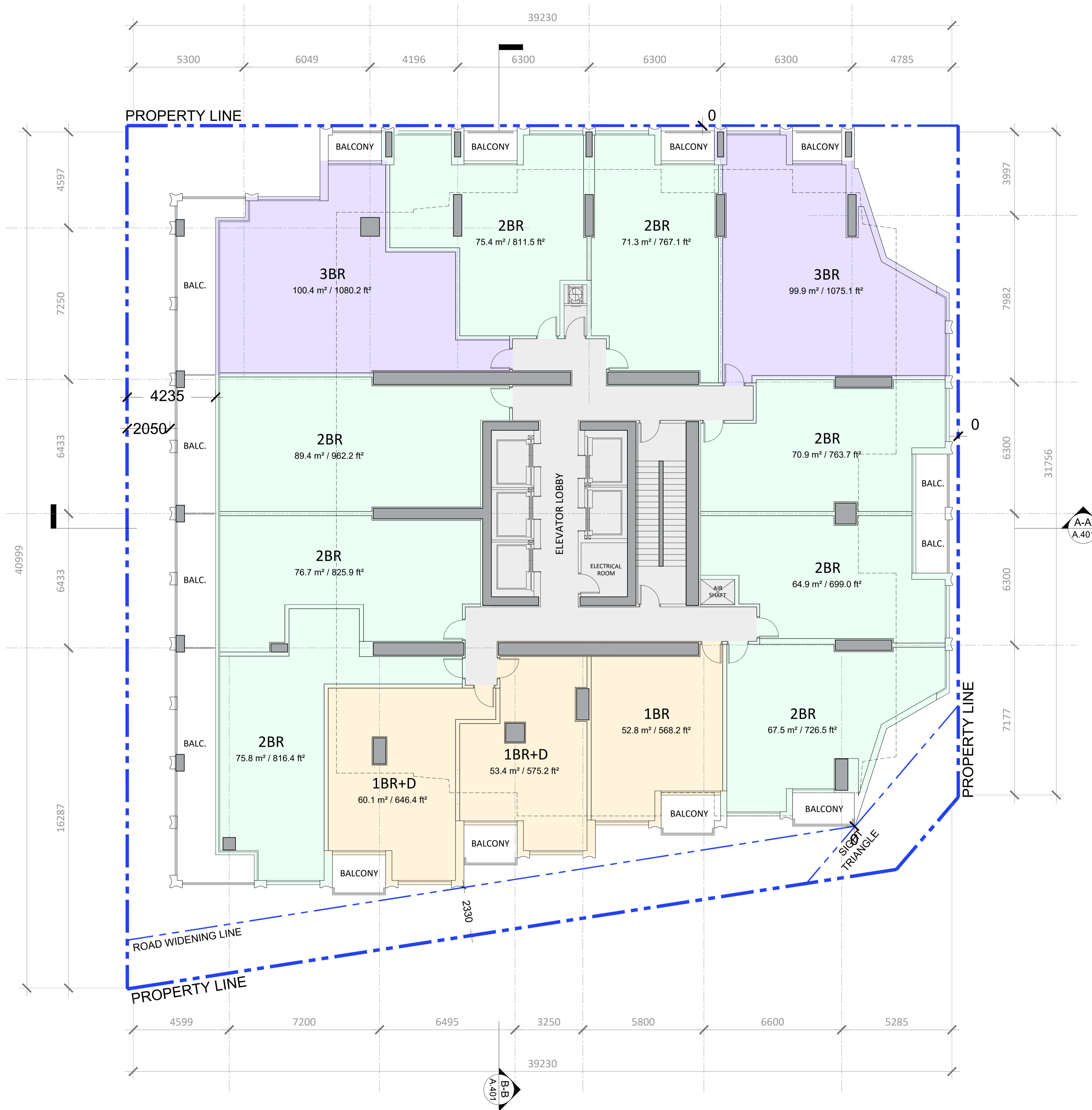

General Notes:

- These Contract Documents are the property of the Architect. The Architect bears no responsibility for the interpretations of these documents by the contractor. Upon written application the Architect will provide written/graphic clarification or supplementary information regarding the intent of the Contract Documents. The Architect will review Shop Drawings submitted by the Contractor for design conformance only.
- Drawings are not to be scaled for construction. Contractor to verify all existing conditions and dimensions required to perform the Work and report any discrepancies with the Contract Documents to the Architect before commencing work.
- Positions of exposed or finished mechanical or electrical devices, fittings, and fixtures are indicated on the Architectural drawings. The locations shown on the Architectural drawings govern over the Mechanical and Electrical drawings. Those items not clearly located will be located as directed by the Architect.

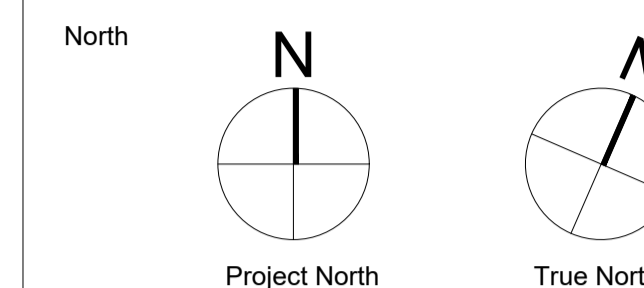

PROJECT TEAM

CLIENT	CLARIDGE HOMES
ARCHITECT	HARIRI PONTARINI ARCHITECTS
LANDSCAPE	JAMES B. LENNOX + ASSOCIATES
PLANNING	FOTENN PLANNING + DESIGN
STRUCTURAL	GOODEVE STRUCTURAL INC.
CIVIL/TRAFFIC	NOVATECH GROUP
GEOTECH	PATERSON GROUP INC.
WIND	GRADIENT WIND ENGINEERING
SURVEYOR	ANNIS O'SULLIVAN, VOLLEBEKK LTD.

Rev.	Issue / Description	Date
3	RE-ISSUED FOR OPA, ZBA, AND SPA (DRAFT)	MAR 24, 2023
2	RE-ISSUED FOR OPA, ZBA, AND SPA (DRAFT)	NOV 08, 2022
1	ISSUED FOR OPA, ZBA, AND SPA	MAY 10, 2021

Architect of Record:
HARIRI PONTARINI ARCHITECTS
 235 Carlaw Avenue
 Suite 301
 Toronto, Canada M4M 2S1
 TEL 416 929 4901
 FAX 416 929 8924
 info@hp-arch.com
 hariripontarini.com



Project Title:
829 CARLING AVENUE
 MIXED-USE DEVELOPMENT
 OTTAWA, ON

4TH FLOOR PLAN

Project number: 2030
 Scale: 1 : 100
 Date: MARCH 24, 2023
 Drawn by: HPA

Drawing No.: Revision:

A.304

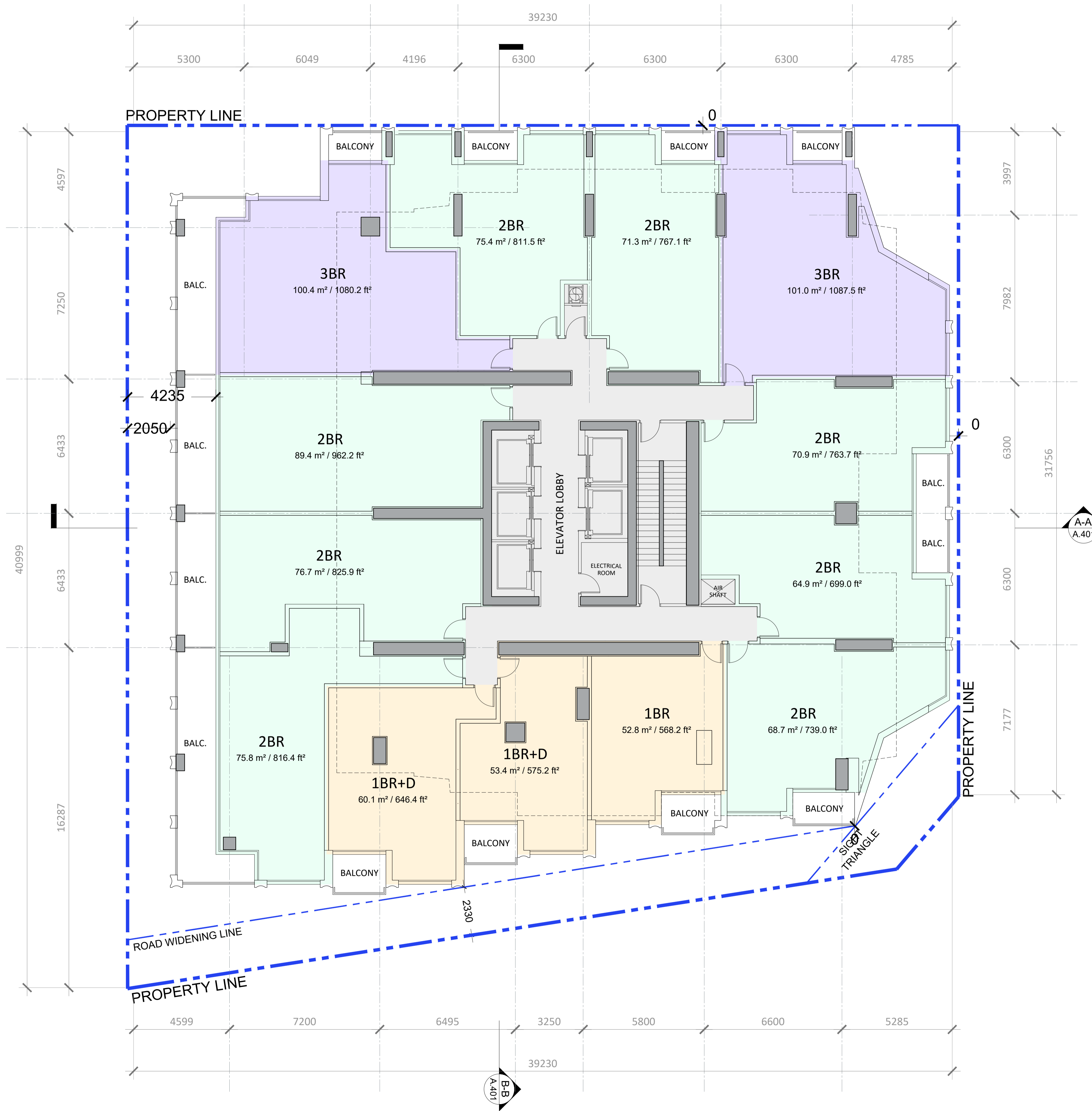

General Notes:

- These Contract Documents are the property of the Architect. The Architect bears no responsibility for the interpretations of these documents by the contractor. Upon written application the Architect will provide written/graphic clarification or supplementary information regarding the intent of the Contract Documents. The Architect will review Shop Drawings submitted by the Contractor for design conformance only.
- Drawings are not to be scaled for construction. Contractor to verify all existing conditions and dimensions required to perform the Work and report any discrepancies with the Contract Documents to the Architect before commencing work.
- Positions of exposed or finished mechanical or electrical devices, fittings, and fixtures are indicated on the Architectural drawings. The locations shown on the Architectural drawings govern over the Mechanical and Electrical drawings. Those items not clearly located will be located as directed by the Architect.

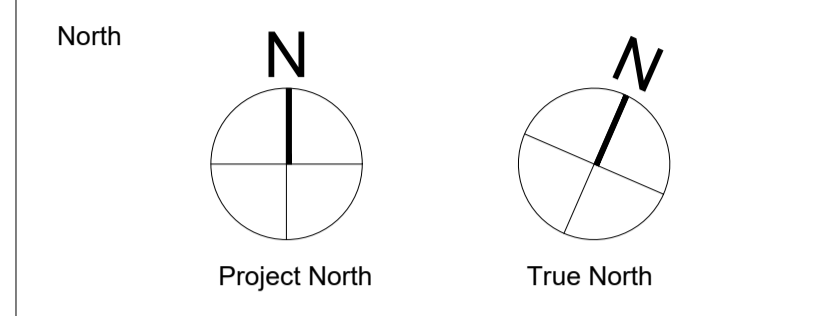

PROJECT TEAM

CLIENT	CLARIDGE HOMES
ARCHITECT	HARIRI PONTARINI ARCHITECTS
LANDSCAPE	JAMES B. LENNOX + ASSOCIATES
PLANNING	FOTENN PLANNING + DESIGN
STRUCTURAL	GOODEVE STRUCTURAL INC.
CIVIL/TRAFFIC	NOVATECH GROUP
GEOTECH	PATERSON GROUP INC.
WIND	GRADIENT WIND ENGINEERING
SURVEYOR	ANNIS O'SULLIVAN, VOLLEBEKK LTD.

Rev	Issue / Description	Date
3	RE-ISSUED FOR OPA, ZBA, AND SPA (DRAFT)	MAR 24, 2023
2	RE-ISSUED FOR OPA, ZBA, AND SPA (DRAFT)	NOV 08, 2022
1	ISSUED FOR OPA, ZBA, AND SPA	MAY 10, 2021

Architect of Record:
HARIRI PONTARINI ARCHITECTS
 235 Carlaw Avenue
 Suite 301
 Toronto, Canada M4M 2S1
 TEL 416 929 4901
 FAX 416 929 8924
 info@hp-arch.com
 hariripontarini.com

Project Title:
829 CARLING AVENUE
 MIXED-USE DEVELOPMENT
 OTTAWA, ON

5TH FLOOR PLAN

Project number: 2030
 Scale: 1 : 100
 Date: MARCH 24, 2023
 Drawn by: HPA

Drawing No.: **A.305** Revision:



General Notes:

- These Contract Documents are the property of the Architect. The Architect bears no responsibility for the interpretations of these documents by the contractor. Upon written application the Architect will provide written/graphic clarification or supplementary information regarding the intent of the Contract Documents. The Architect will review Shop Drawings submitted by the Contractor for design conformance only.
- Drawings are not to be scaled for construction. Contractor to verify all existing conditions and dimensions required to perform the Work and report any discrepancies with the Contract Documents to the Architect before commencing work.
- Positions of exposed or finished mechanical or electrical devices, fittings, and fixtures are indicated on the Architectural drawings. The locations shown on the Architectural drawings govern over the Mechanical and Electrical drawings. Those items not clearly located will be located as directed by the Architect.

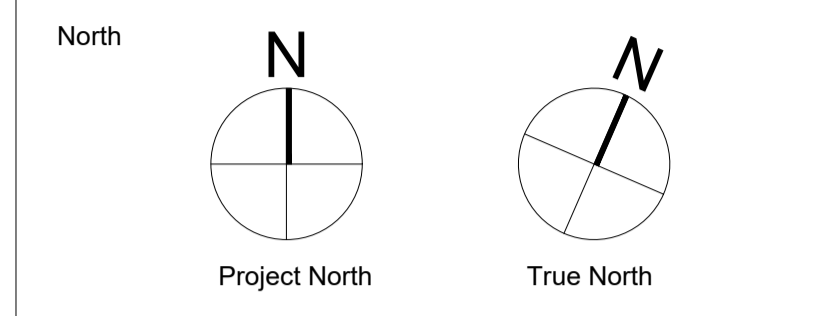

PROJECT TEAM

CLIENT	CLARIDGE HOMES
ARCHITECT	HARIRI PONTARINI ARCHITECTS
LANDSCAPE	JAMES B. LENNOX + ASSOCIATES
PLANNING	FOTENN PLANNING + DESIGN
STRUCTURAL	GOODEVE STRUCTURAL INC.
CIVIL/TRAFFIC	NOVATECH GROUP
GEOTECH	PATERSON GROUP INC.
WIND	GRADIENT WIND ENGINEERING
SURVEYOR	ANNIS O'SULLIVAN, VOLLEBEKK LTD.

Rev.	Issue / Description	Date
3	RE-ISSUED FOR OPA, ZBA, AND SPA (DRAFT)	MAR 24, 2023
2	RE-ISSUED FOR OPA, ZBA, AND SPA (DRAFT)	NOV 08, 2022
1	ISSUED FOR OPA, ZBA, AND SPA	MAY 10, 2021

Architect of Record:
HARIRI PONTARINI ARCHITECTS
 235 Carlaw Avenue
 Suite 301
 Toronto, Canada M4M 2S1
 TEL 416 929 4901
 FAX 416 929 8924
 info@hp-arch.com
 hariripontarini.com

Project Title:
829 CARLING AVENUE
 MIXED-USE DEVELOPMENT
 OTTAWA, ON

6TH FLOOR PLAN

Project number: 2030
 Scale: 1 : 100
 Date: MARCH 24, 2023
 Drawn by: HPA

Drawing No.: **A.306** Revision:

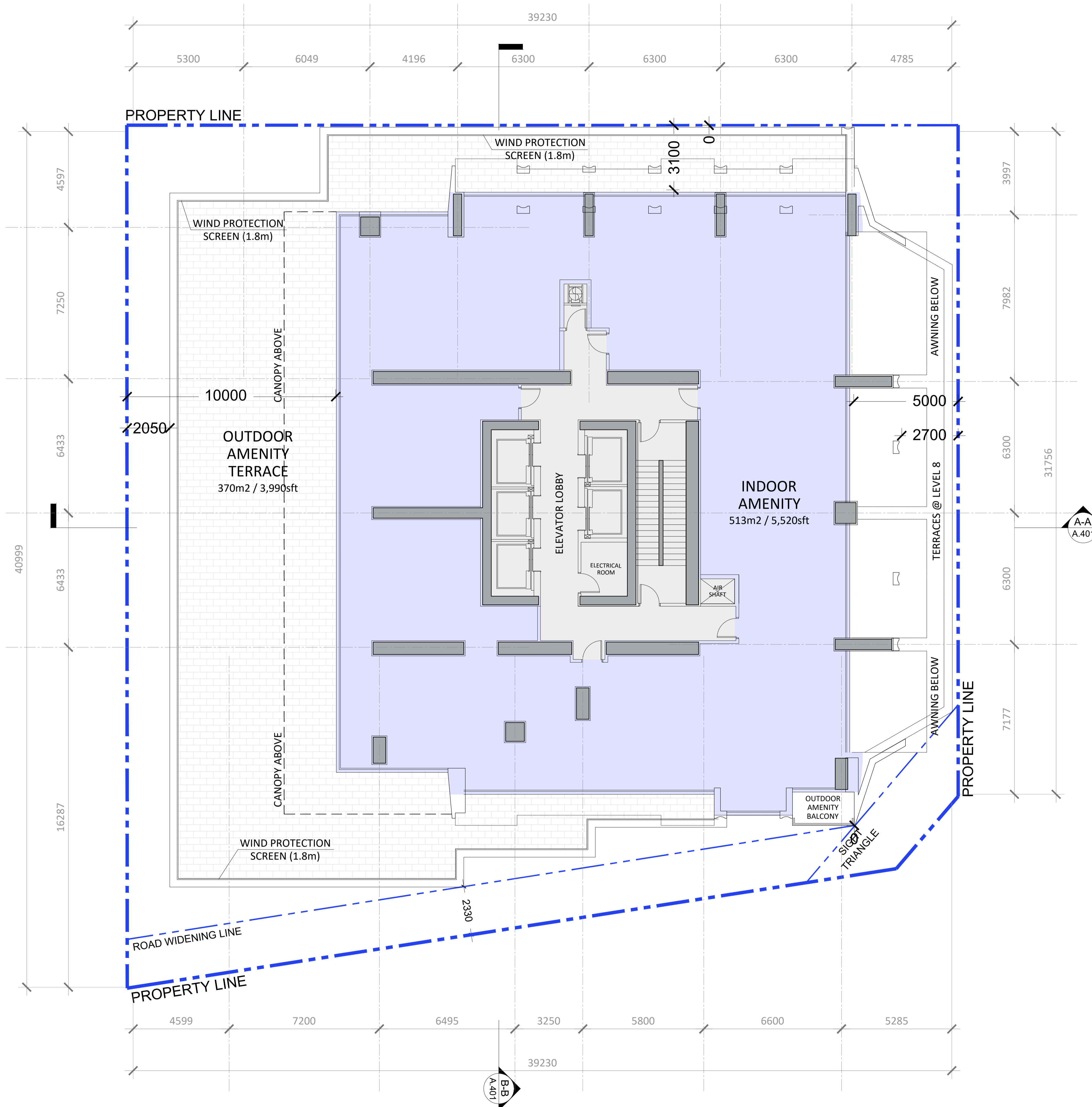

- General Notes:
1. These Contract Documents are the property of the Architect. The Architect bears no responsibility for the interpretations of these documents by the contractor. Upon written application the Architect will provide written/graphic clarification or supplementary information regarding the intent of the Contract Documents. The Architect will review Shop Drawings submitted by the Contractor for design conformance only.
 2. Drawings are not to be scaled for construction. Contractor to verify all existing conditions and dimensions required to perform the Work and report any discrepancies with the Contract Documents to the Architect before commencing work.
 3. Positions of exposed or finished mechanical or electrical devices, fittings, and fixtures are indicated on the Architectural drawings. The locations shown on the Architectural drawings govern over the Mechanical and Electrical drawings. Those items not clearly located will be located as directed by the Architect.

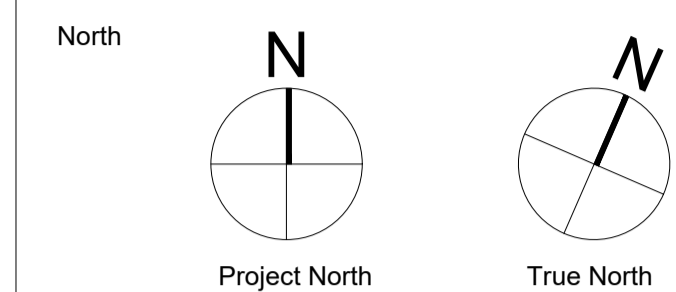

PROJECT TEAM

CLIENT	CLARIDGE HOMES
ARCHITECT	HARIRI PONTARINI ARCHITECTS
LANDSCAPE	JAMES B. LENNOX + ASSOCIATES
PLANNING	FOTENN PLANNING + DESIGN
STRUCTURAL	GOODEVE STRUCTURAL INC.
CIVIL/TRAFFIC	NOVATECH GROUP
GEOTECH	PATERSON GROUP INC.
WIND	GRADIENT WIND ENGINEERING
SURVEYOR	ANNIS O'SULLIVAN, VOLLEBEKK LTD.

Rev.	Issue / Description	Date
3	RE-ISSUED FOR OPA, ZBA, AND SPA (DRAFT)	MAR 24, 2023
2	RE-ISSUED FOR OPA, ZBA, AND SPA (DRAFT)	NOV 08, 2022
1	ISSUED FOR OPA, ZBA, AND SPA	MAY 10, 2021

Architect of Record:
HARIRI PONTARINI ARCHITECTS
 235 Carlaw Avenue
 Suite 301
 Toronto, Canada M4M 2S1
 TEL 416 929 4901
 FAX 416 929 8924
 info@hp-arch.com
 hariripontarini.com

Project Title:
829 CARLING AVENUE
 MIXED-USE DEVELOPMENT
 OTTAWA, ON

7TH FLOOR PLAN

Project number: 2030
 Scale: 1 : 100
 Date: MARCH 24, 2023
 Drawn by: HPA

Drawing No.: **A.307** Revision:

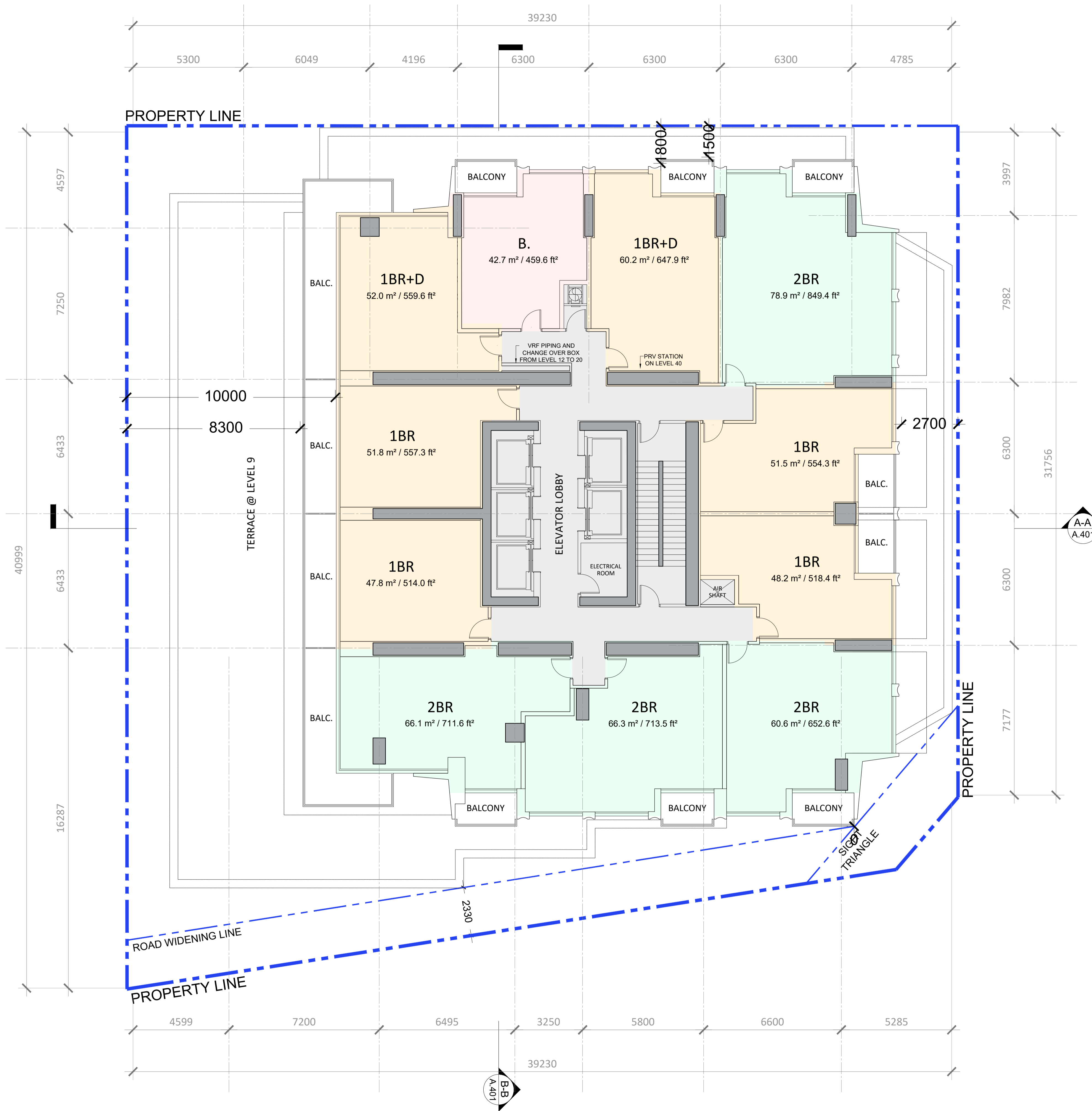

General Notes:

- These Contract Documents are the property of the Architect. The Architect bears no responsibility for the interpretations of these documents by the contractor. Upon written application the Architect will provide written/ graphic clarification or supplementary information regarding the intent of the Contract Documents. The Architect will review Shop Drawings submitted by the Contractor for design conformance only.
- Drawings are not to be scaled for construction. Contractor to verify all existing conditions and dimensions required to perform the Work and report any discrepancies with the Contract Documents to the Architect before commencing work.
- Positions of exposed or finished mechanical or electrical devices, fittings, and fixtures are indicated on the Architectural drawings. The locations shown on the Architectural drawings govern over the Mechanical and Electrical drawings. Those items not clearly located will be located as directed by the Architect.

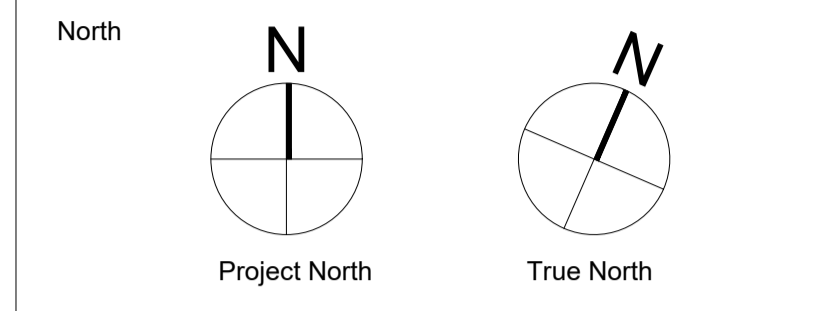

PROJECT TEAM

CLIENT	CLARIDGE HOMES
ARCHITECT	HARIRI PONTARINI ARCHITECTS
LANDSCAPE	JAMES B. LENNOX + ASSOCIATES
PLANNING	FOTENN PLANNING + DESIGN
STRUCTURAL	GOODEVE STRUCTURAL INC.
CIVIL/TRAFFIC	NOVATECH GROUP
GEOTECH	PATERSON GROUP INC.
WIND	GRADIENT WIND ENGINEERING
SURVEYOR	ANNIS O'SULLIVAN, VOLLEBEKK LTD.

Rev	Issue / Description	Date
3	RE-ISSUED FOR OPA, ZBA, AND SPA (DRAFT)	MAR 24, 2023
2	RE-ISSUED FOR OPA, ZBA, AND SPA (DRAFT)	NOV 08, 2022
1	ISSUED FOR OPA, ZBA, AND SPA	MAY 10, 2021

Architect of Record:
HARIRI PONTARINI ARCHITECTS
 235 Carlaw Avenue
 Suite 301
 Toronto, Canada M4M 2S1
 TEL 416 929 4901
 FAX 416 929 8924
 info@hp-arch.com
 hariripontarini.com

Project Title:
829 CARLING AVENUE
 MIXED-USE DEVELOPMENT
 OTTAWA, ON

8TH TO 32ND FLOOR PLAN

Project number: 2030
 Scale: 1 : 100
 Date: MARCH 24, 2023
 Drawn by: HPA

Drawing No.: **A.308** Revision:



General Notes:

1. These Contract Documents are the property of the Architect. The Architect bears no responsibility for the interpretations of these documents by the contractor. Upon written application the Architect will provide written/graphic clarification or supplementary information regarding the intent of the Contract Documents. The Architect will review Shop Drawings submitted by the Contractor for design conformance only.
2. Drawings are not to be scaled for construction. Contractor to verify all existing conditions and dimensions required to perform the Work and report any discrepancies with the Contract Documents to the Architect before commencing work.
3. Positions of exposed or finished mechanical or electrical devices, fittings, and fixtures are indicated on the Architectural drawings. The locations shown on the Architectural drawings govern over the Mechanical and Electrical drawings. Those items not clearly located will be located as directed by the Architect.

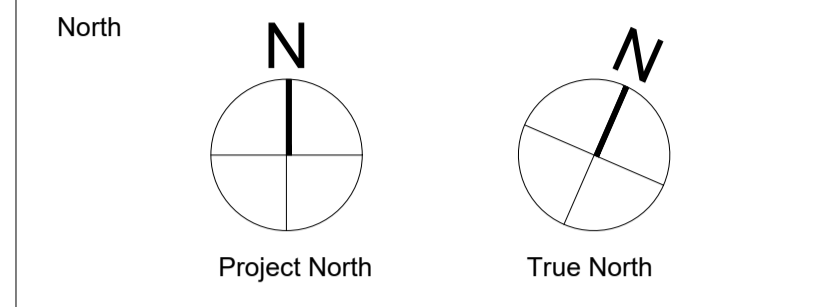

PROJECT TEAM

CLIENT	CLARIDGE HOMES
ARCHITECT	HARIRI PONTARINI ARCHITECTS
LANDSCAPE	JAMES B. LENNOX + ASSOCIATES
PLANNING	FOTENN PLANNING + DESIGN
STRUCTURAL	GOODEVE STRUCTURAL INC.
CIVIL/TRAFFIC	NOVATECH GROUP
GEOTECH	PATERSON GROUP INC.
WIND	GRADIENT WIND ENGINEERING
SURVEYOR	ANNIS O'SULLIVAN, VOLLEBEKK LTD.

Rev.	Issue / Description	Date
3	RE-ISSUED FOR OPA, ZBA, AND SPA (DRAFT)	MAR 24, 2023
2	RE-ISSUED FOR OPA, ZBA, AND SPA (DRAFT)	NOV 08, 2022
1	ISSUED FOR OPA, ZBA, AND SPA	MAY 10, 2021

Architect of Record:
HARIRI PONTARINI ARCHITECTS
 235 Carlaw Avenue
 Suite 301
 Toronto, Canada M4M 2S1
 TEL 416 929 4901
 FAX 416 929 8924
 info@hp-arch.com
 hariripontarini.com

Project Title:
829 CARLING AVENUE
 MIXED-USE DEVELOPMENT
 OTTAWA, ON

33RD TO 40TH FLOOR PLAN

Project number: 2030
 Scale: 1 : 100
 Date: MARCH 24, 2023
 Drawn by: HPA

Drawing No.: Revision:

A.309

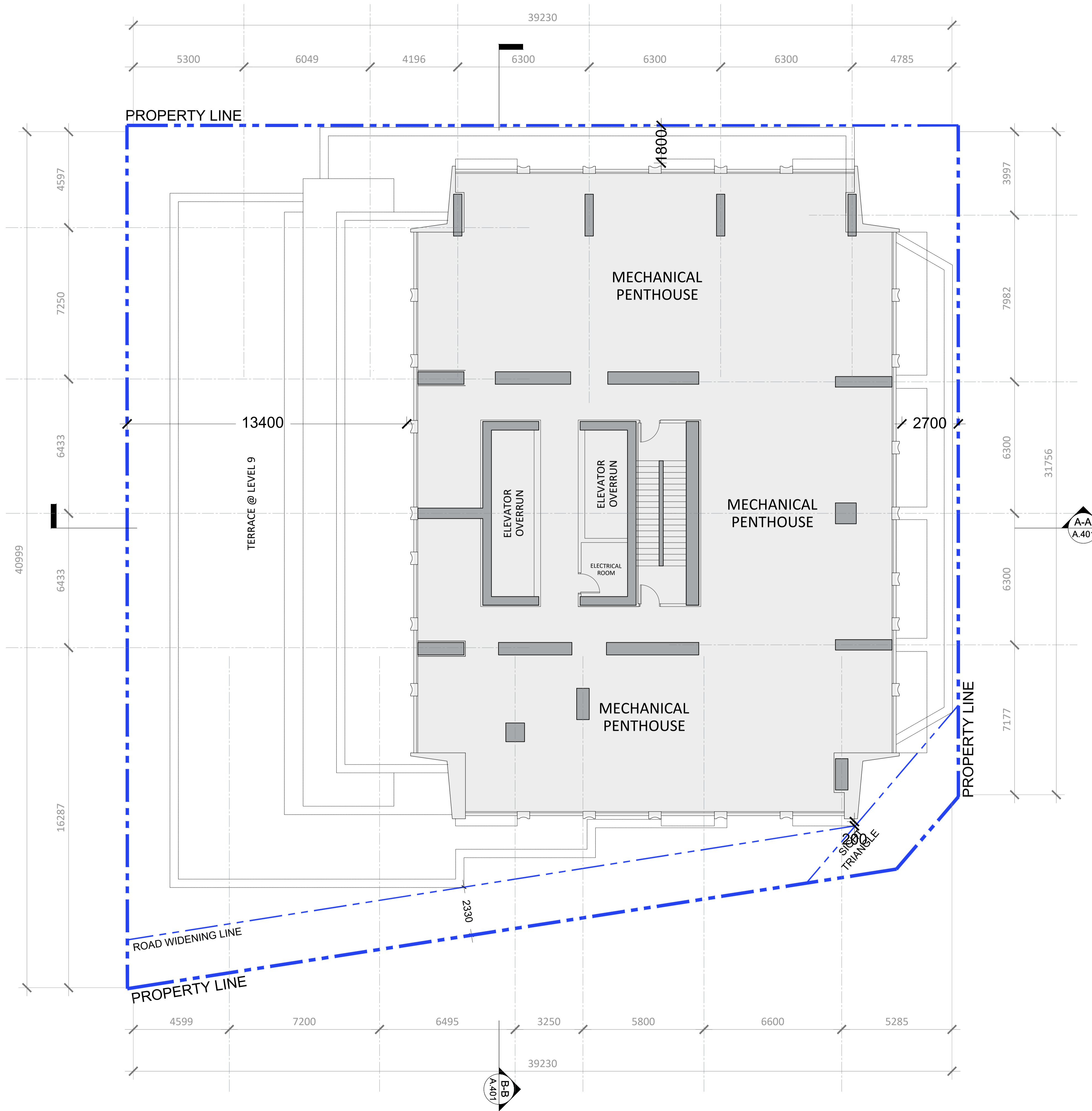

General Notes:

1. These Contract Documents are the property of the Architect. The Architect bears no responsibility for the interpretations of these documents by the contractor. Upon written application the Architect will provide written/graphic clarification or supplementary information regarding the intent of the Contract Documents. The Architect will review Shop Drawings submitted by the Contractor for design conformance only.
2. Drawings are not to be scaled for construction. Contractor to verify all existing conditions and dimensions required to perform the Work and report any discrepancies with the Contract Documents to the Architect before commencing work.
3. Positions of exposed or finished mechanical or electrical devices, fittings, and fixtures are indicated on the Architectural drawings. The locations shown on the Architectural drawings govern over the Mechanical and Electrical drawings. Those items not clearly located will be located as directed by the Architect.

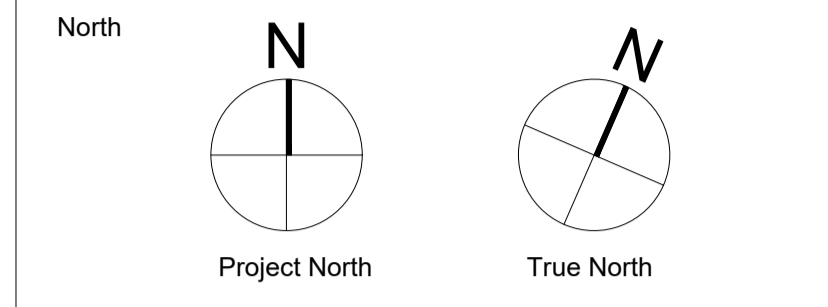

PROJECT TEAM

CLIENT	CLARIDGE HOMES
ARCHITECT	HARIRI PONTARINI ARCHITECTS
LANDSCAPE	JAMES B. LENNOX + ASSOCIATES
PLANNING	FOTENN PLANNING + DESIGN
STRUCTURAL	GOODEVE STRUCTURAL INC.
CIVIL/TRAFFIC	NOVATECH GROUP
GEOTECH	PATERSON GROUP INC.
WIND	GRADIENT WIND ENGINEERING
SURVEYOR	ANNIS O'SULLIVAN, VOLLEBEKK LTD.

Rev.	Issue / Description	Date
3	RE-ISSUED FOR OPA, ZBA, AND SPA (DRAFT)	MAR 24, 2023
2	RE-ISSUED FOR OPA, ZBA, AND SPA (DRAFT)	NOV 08, 2022
1	ISSUED FOR OPA, ZBA, AND SPA	MAY 10, 2021

Architect of Record:
HARIRI PONTARINI ARCHITECTS
 235 Carlaw Avenue
 Suite 301
 Toronto, Canada M4M 2S1
 TEL 416 929 4901
 FAX 416 929 8924
 info@hp-arch.com
 hariripontarini.com

Project Title:
829 CARLING AVENUE
 MIXED-USE DEVELOPMENT
 OTTAWA, ON

M.P.H. PLAN

Project number: 2030
 Scale: 1 : 100
 Date: MARCH 24, 2023
 Drawn by: HPA

Drawing No.: Revision:

A.310

SIDNEY STREET

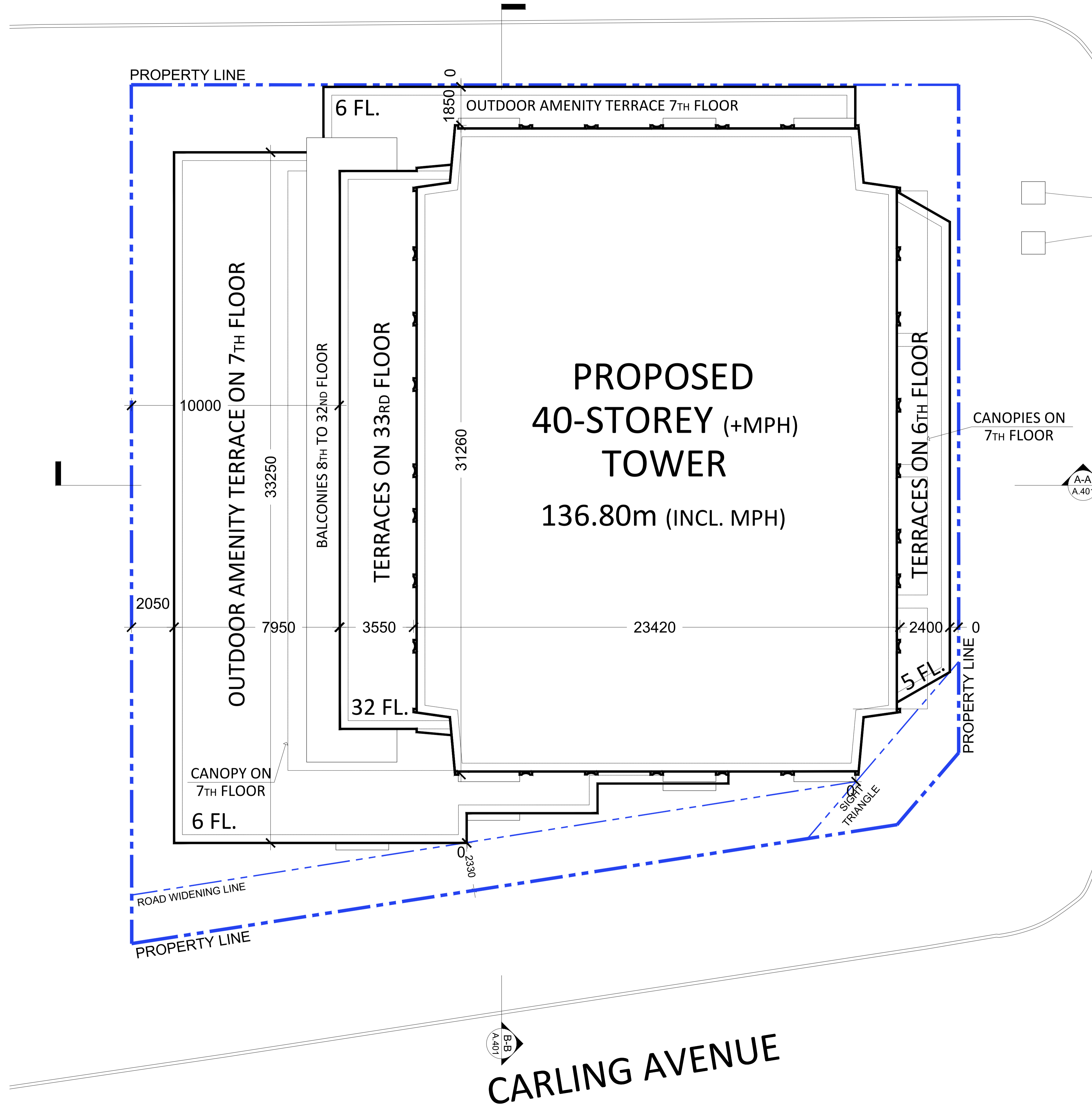

PROPOSED
40-STOREY (+MPH)
TOWER
136.80m (INCL. MPH)

PRESTON STREET

CARLING AVENUE

General Notes:
1. These Contract Documents are the property of the Architect. The Architect bears no responsibility for the interpretations of these documents by the contractor. Upon written application the Architect will provide written/graphic clarification or supplementary information regarding the intent of the Contract Documents. The Architect will review Shop Drawings submitted by the Contractor for design conformance only.
2. Drawings are not to be scaled for construction. Contractor to verify all existing conditions and dimensions required to perform the Work and report any discrepancies with the Contract Documents to the Architect before commencing work.
3. Positions of exposed or finished mechanical or electrical devices, fittings, and fixtures are indicated on the Architectural drawings. The locations shown on the Architectural drawings govern over the Mechanical and Electrical drawings. Those items not clearly located will be located as directed by the Architect.

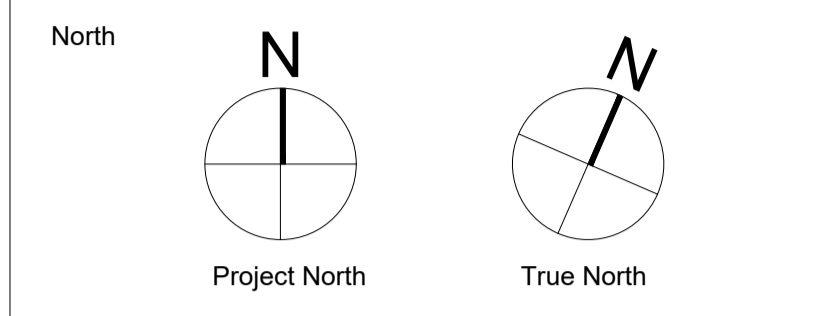

PROJECT TEAM

CLIENT	CLARIDGE HOMES
ARCHITECT	HARIRI PONTARINI ARCHITECTS
LANDSCAPE	JAMES B. LENNOX + ASSOCIATES
PLANNING	FOTENN PLANNING + DESIGN
STRUCTURAL	GOODEVE STRUCTURAL INC.
CIVIL/TRAFFIC	NOVATECH GROUP
GEOTECH	PATERSON GROUP INC.
WIND	GRADIENT WIND ENGINEERING
SURVEYOR	ANNIS O'SULLIVAN, VOLLEBEKK LTD.

Rev.	Issue / Description	Date
3	RE-ISSUED FOR OPA, ZBA, AND SPA (DRAFT)	MAR 24, 2023
2	RE-ISSUED FOR OPA, ZBA, AND SPA (DRAFT)	NOV 08, 2022
1	ISSUED FOR OPA, ZBA, AND SPA	MAY 10, 2021

Architect of Record:
HARIRI PONTARINI ARCHITECTS
235 Carlaw Avenue
Suite 301
Toronto, Canada M4M 2S1
TEL 416 929 4901
FAX 416 929 8924
info@hp-arch.com
hariripontarini.com

Project Title:
829 CARLING AVENUE
MIXED-USE DEVELOPMENT
OTTAWA, ON

ROOF PLAN

Project number: 2030
Scale: 1 : 100
Date: MARCH 24, 2023
Drawn by: HPA

Drawing No.: A.311
Revision:

- General Notes:
- These Contract Documents are the property of the Architect. The Architect bears no responsibility for the interpretations of these documents by the contractor. Upon written application the Architect will provide written/graphic clarification or supplementary information regarding the intent of the Contract Documents. The Architect will review Shop Drawings submitted by the Contractor for design conformance only.
 - Drawings are not to be scaled for construction. Contractor to verify all existing conditions and dimensions required to perform the Work and report any discrepancies with the Contract Documents to the Architect before commencing work.
 - Positions of exposed or finished mechanical or electrical devices, fittings, and fixtures are indicated on the Architectural drawings. The locations shown on the Architectural drawings govern over the Mechanical and Electrical drawings. Those items not clearly located will be located as directed by the Architect.

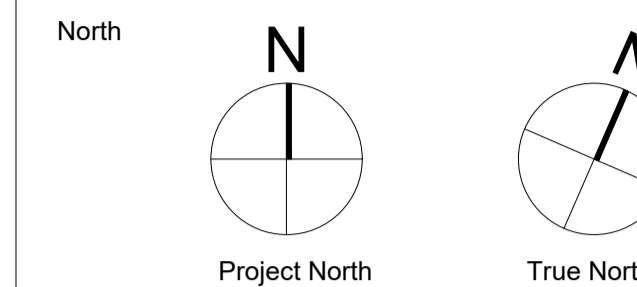

- PROJECT TEAM
- | | |
|---------------|---------------------------------|
| CLIENT | CLARIDGE HOMES |
| ARCHITECT | HARIRI PONTARINI ARCHITECTS |
| LANDSCAPE | JAMES B. LENNOX + ASSOCIATES |
| PLANNING | FOTENN PLANNING + DESIGN |
| STRUCTURAL | GOODEVE STRUCTURAL INC. |
| CIVIL/TRAFFIC | NOVATECH GROUP |
| GEOTECH | PATERSON GROUP INC. |
| WIND | GRADIENT WIND ENGINEERING |
| SURVEYOR | ANNIS O'SULLIVAN, VOLLEBEK LTD. |

Rev	Issue / Description	Date
3	RE-ISSUED FOR OPA, ZBA, AND SPA (DRAFT)	MAR 24, 2023
2	RE-ISSUED FOR OPA, ZBA, AND SPA (DRAFT)	NOV 08, 2022
1	ISSUED FOR OPA, ZBA, AND SPA	MAY 10, 2021

Architect of Record:
HARIRI PONTARINI ARCHITECTS
 235 Carling Avenue
 Suite 301
 Toronto, Canada M4M 2S1
 TEL 416 929 4901
 FAX 416 929 8924
 info@hp-arch.com
 hariripontarini.com



Project Title:
829 CARLING AVENUE
 MIXED-USE DEVELOPMENT
 OTTAWA, ON

SECTIONS

Project number: 2030
 Scale: 1 : 400
 Date: MARCH 24, 2023
 Drawn by: HPA

Drawing No.: Revision:

A.401

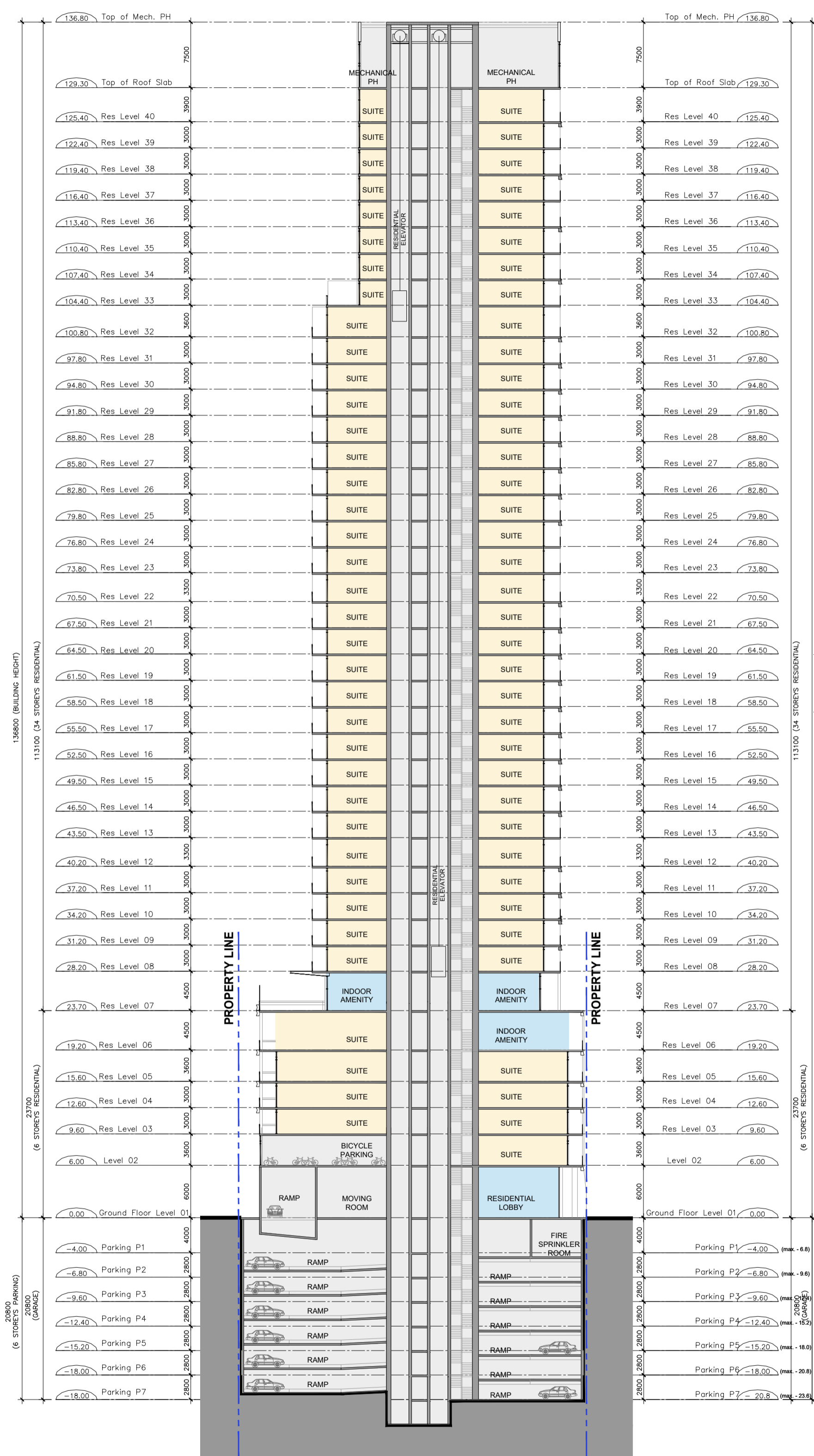

SECTION A-A

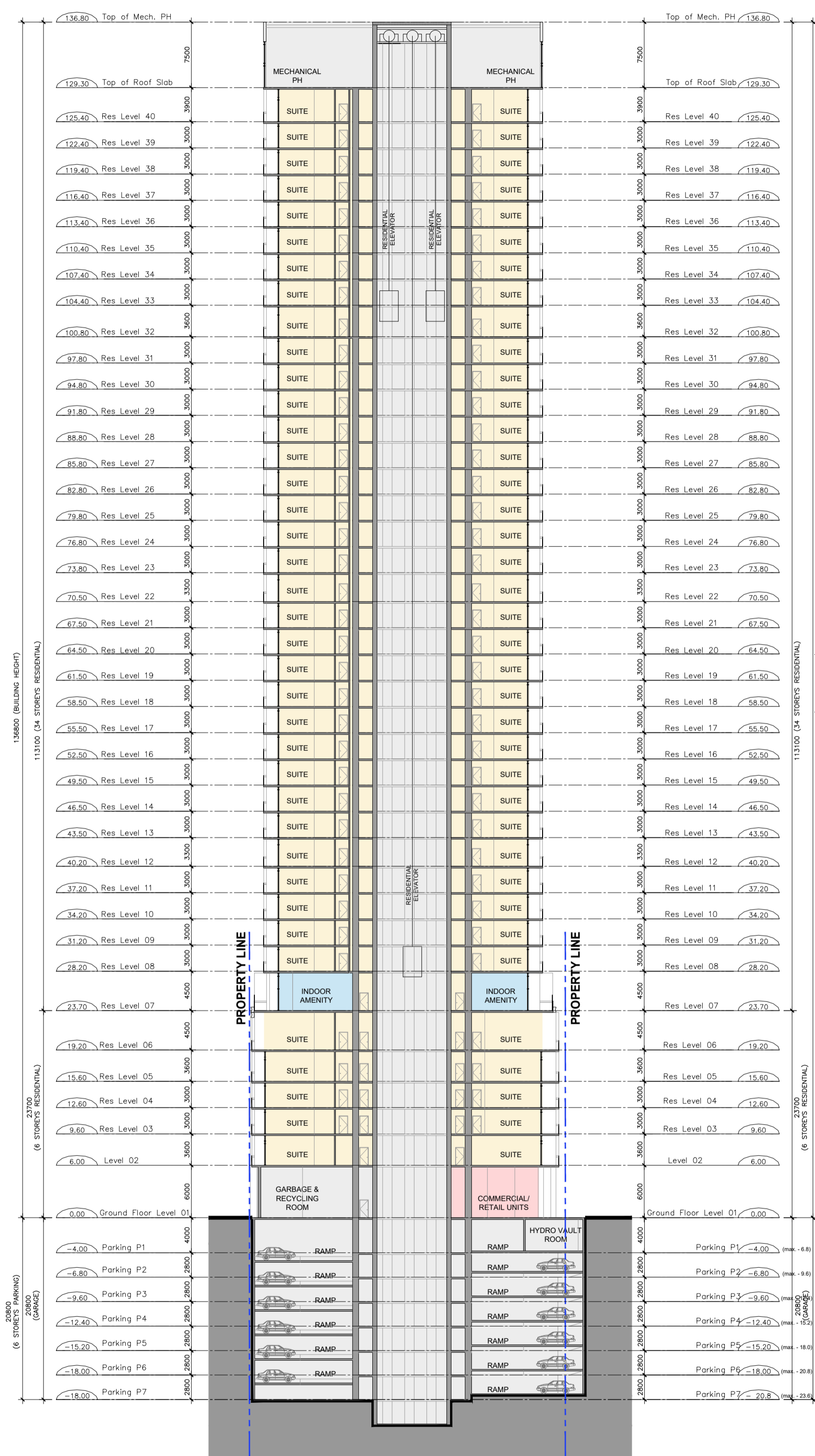

SECTION B-B



EAST ELEVATION

General Notes:

1. These Contract Documents are the property of the Architect. The Architect bears no responsibility for the interpretations of these documents by the contractor. Upon written application the Architect will provide written/graphic clarification or supplementary information regarding the intent of the Contract Documents. The Architect will review Shop Drawings submitted by the Contractor for design conformance only.
2. Drawings are not to be scaled for construction. Contractor to verify all existing conditions and dimensions required to perform the Work and report any discrepancies with the Contract Documents to the Architect before commencing work.
3. Positions of exposed or finished mechanical or electrical devices, fittings, and fixtures are indicated on the Architectural drawings. The locations shown on the Architectural drawings govern over the Mechanical and Electrical drawings. Those items not clearly located will be located as directed by the Architect.

North

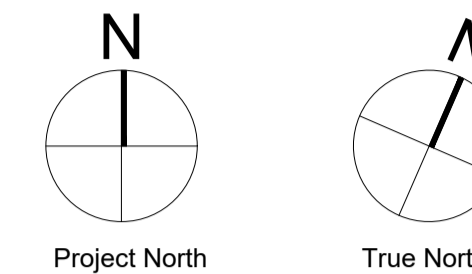

PROJECT TEAM

CLIENT	CLARIDGE HOMES
ARCHITECT	HARIRI PONTARINI ARCHITECTS
LANDSCAPE	JAMES B. LENNOX + ASSOCIATES
PLANNING	FOTENN PLANNING + DESIGN
STRUCTURAL	GOODEVE STRUCTURAL INC.
CIVIL/TRAFFIC	NOVATECH GROUP
GEOTECH	PATERSON GROUP INC.
WIND	GRADIENT WIND ENGINEERING
SURVEYOR	ANNIS O'SULLIVAN, VOLLEBEKK LTD.

Rev.	Issue / Description	Date
3	RE-ISSUED FOR OPA, ZBA, AND SPA (DRAFT)	MAR 24, 2023
2	RE-ISSUED FOR OPA, ZBA, AND SPA (DRAFT)	NOV 08, 2022
1	ISSUED FOR OPA, ZBA, AND SPA	MAY 10, 2021

Architect of Record:

HARIRI PONTARINI ARCHITECTS
 235 Carlaw Avenue
 Suite 301
 Toronto, Canada M4M 2S1
 TEL 416 929 4901
 FAX 416 929 8924
 info@hp-arch.com
 hariripontarini.com



Project Title:

829 CARLING AVENUE
 MIXED-USE DEVELOPMENT
 OTTAWA, ON

BUILDING ELEVATIONS

Project number: 2030
 Scale: 1 : 400
 Date: MARCH 24, 2023
 Drawn by: HPA

Drawing No.: Revision:

A.501



NORTH ELEVATION

General Notes:

1. These Contract Documents are the property of the Architect. The Architect bears no responsibility for the interpretations of these documents by the contractor. Upon written application the Architect will provide written/graphic clarification or supplementary information regarding the intent of the Contract Documents. The Architect will review Shop Drawings submitted by the Contractor for design conformance only.
2. Drawings are not to be scaled for construction. Contractor to verify all existing conditions and dimensions required to perform the Work and report any discrepancies with the Contract Documents to the Architect before commencing work.
3. Positions of exposed or finished mechanical or electrical devices, fittings, and fixtures are indicated on the Architectural drawings. The locations shown on the Architectural drawings govern over the Mechanical and Electrical drawings. Those items not clearly located will be located as directed by the Architect.

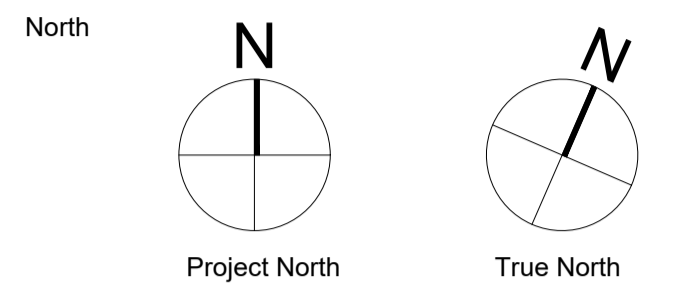

PROJECT TEAM

CLIENT	CLARIDGE HOMES
ARCHITECT	HARIRI PONTARINI ARCHITECTS
LANDSCAPE	JAMES B. LENNOX + ASSOCIATES
PLANNING	FOTENN PLANNING + DESIGN
STRUCTURAL	GOODEVE STRUCTURAL INC.
CIVIL/TRAFFIC	NOVATECH GROUP
GEOTECH	PATERSON GROUP INC.
WIND	GRADIENT WIND ENGINEERING
SURVEYOR	ANNIS O'SULLIVAN, VOLLEBEKK LTD.

Rev.	Issue / Description	Date
3	RE-ISSUED FOR OPA, ZBA, AND SPA (DRAFT)	MAR 24, 2023
2	RE-ISSUED FOR OPA, ZBA, AND SPA (DRAFT)	NOV 08, 2022
1	ISSUED FOR OPA, ZBA, AND SPA	MAY 10, 2021

Architect of Record:

HARIRI PONTARINI ARCHITECTS
 235 Carlaw Avenue
 Suite 301
 Toronto, Canada M4M 2S1
 TEL 416 929 4901
 FAX 416 929 8924
 info@hp-arch.com
 hariripontarini.com



Project Title:
829 CARLING AVENUE
 MIXED-USE DEVELOPMENT
 OTTAWA, ON

BUILDING ELEVATIONS

Project number: 2030
 Scale: 1 : 400
 Date: MARCH 24, 2023
 Drawn by: HPA

Drawing No.: Revision:

A.502



SOUTH ELEVATION

- General Notes:
1. These Contract Documents are the property of the Architect. The Architect bears no responsibility for the interpretations of these documents by the contractor. Upon written application the Architect will provide written/graphic clarification or supplementary information regarding the intent of the Contract Documents. The Architect will review Shop Drawings submitted by the Contractor for design conformance only.
 2. Drawings are not to be scaled for construction. Contractor to verify all existing conditions and dimensions required to perform the Work and report any discrepancies with the Contract Documents to the Architect before commencing work.
 3. Positions of exposed or finished mechanical or electrical devices, fittings, and fixtures are indicated on the Architectural drawings. The locations shown on the Architectural drawings govern over the Mechanical and Electrical drawings. Those items not clearly located will be located as directed by the Architect.

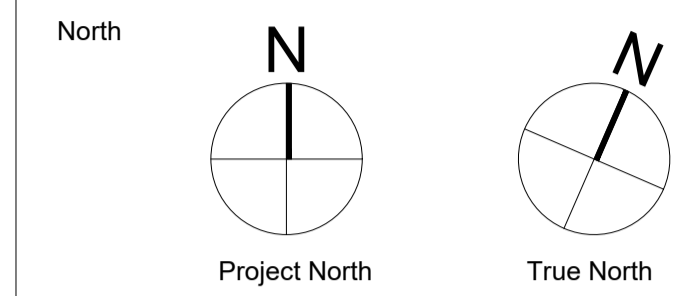

PROJECT TEAM

CLIENT	CLARIDGE HOMES
ARCHITECT	HARIRI PONTARINI ARCHITECTS
LANDSCAPE	JAMES B. LENNOX + ASSOCIATES
PLANNING	FOTENN PLANNING + DESIGN
STRUCTURAL	GOODEVE STRUCTURAL INC.
CIVIL/TRAFFIC	NOVATECH GROUP
GEOTECH	PATERSON GROUP INC.
WIND	GRADIENT WIND ENGINEERING
SURVEYOR	ANNIS O'SULLIVAN, VOLLEBEKK LTD.

Rev.	Issue / Description	Date
3	RE-ISSUED FOR OPA, ZBA, AND SPA (DRAFT)	MAR 24, 2023
2	RE-ISSUED FOR OPA, ZBA, AND SPA (DRAFT)	NOV 08, 2022
1	ISSUED FOR OPA, ZBA, AND SPA	MAY 10, 2021

Architect of Record:

HARIRI PONTARINI ARCHITECTS
 235 Carlaw Avenue
 Suite 301
 Toronto, Canada M4M 2S1
 TEL 416 929 4901
 FAX 416 929 8924
 info@hp-arch.com
 hariripontarini.com



Project Title:
829 CARLING AVENUE
 MIXED-USE DEVELOPMENT
 OTTAWA, ON

BUILDING ELEVATIONS

Project number: 2030
 Scale: 1 : 400
 Date: MARCH 24, 2023
 Drawn by: HPA

Drawing No.: Revision:

A.503

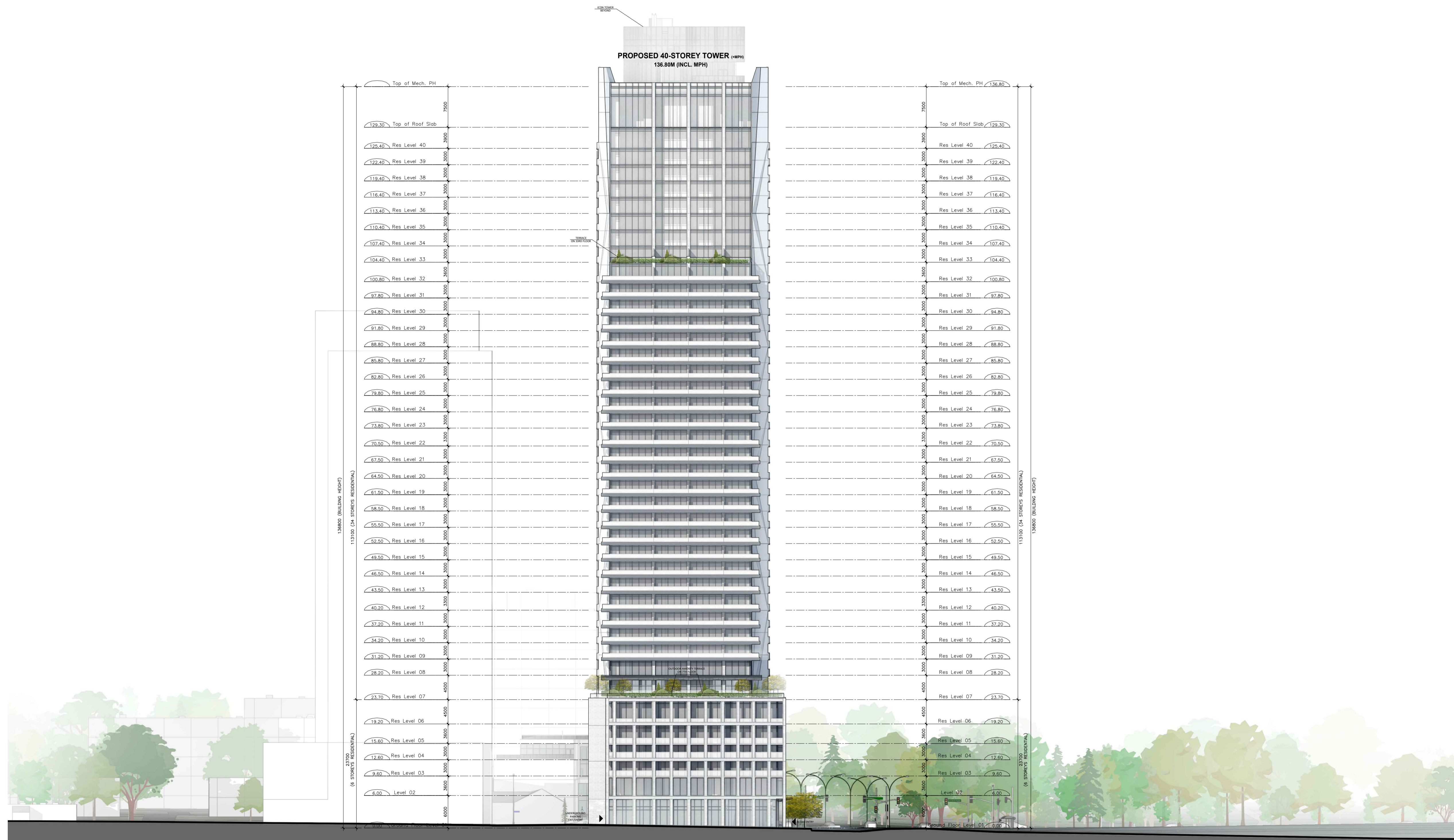

WEST ELEVATION

General Notes:

1. These Contract Documents are the property of the Architect. The Architect bears no responsibility for the interpretations of these documents by the contractor. Upon written application the Architect will provide written/graphic clarification or supplementary information regarding the intent of the Contract Documents. The Architect will review Shop Drawings submitted by the Contractor for design conformance only.
2. Drawings are not to be scaled for construction. Contractor to verify all existing conditions and dimensions required to perform the Work and report any discrepancies with the Contract Documents to the Architect before commencing work.
3. Positions of exposed or finished mechanical or electrical devices, fittings, and fixtures are indicated on the Architectural drawings. The locations shown on the Architectural drawings govern over the Mechanical and Electrical drawings. Those items not clearly located will be located as directed by the Architect.

North

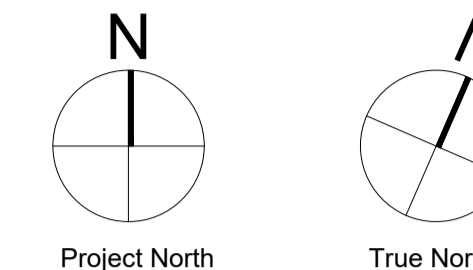

PROJECT TEAM

CLIENT	CLARIDGE HOMES
ARCHITECT	HARIRI PONTARINI ARCHITECTS
LANDSCAPE	JAMES B. LENNOX + ASSOCIATES
PLANNING	FOTENN PLANNING + DESIGN
STRUCTURAL	GOODEVE STRUCTURAL INC.
CIVIL/TRAFFIC	NOVATECH GROUP
GEOTECH	PATERSON GROUP INC.
WIND	GRADIENT WIND ENGINEERING
SURVEYOR	ANNIS O'SULLIVAN, VOLLEBEKK LTD.

Rev.	Issue / Description	Date
3	RE-ISSUED FOR OPA, ZBA, AND SPA (DRAFT)	MAR 24, 2023
2	RE-ISSUED FOR OPA, ZBA, AND SPA (DRAFT)	NOV 08, 2022
1	ISSUED FOR OPA, ZBA, AND SPA	MAY 10, 2021

Architect of Record:

HARIRI PONTARINI ARCHITECTS
235 Carlaw Avenue
Suite 301
Toronto, Canada M4M 2S1
TEL 416 929 4901
FAX 416 929 8924
info@hp-arch.com
hariripontarini.com



Project Title:

829 CARLING AVENUE
MIXED-USE DEVELOPMENT
OTTAWA, ON

BUILDING ELEVATIONS

Project number: 2030
Scale: 1 : 400
Date: MARCH 24, 2023
Drawn by: HPA

Drawing No.: Revision:

A.504

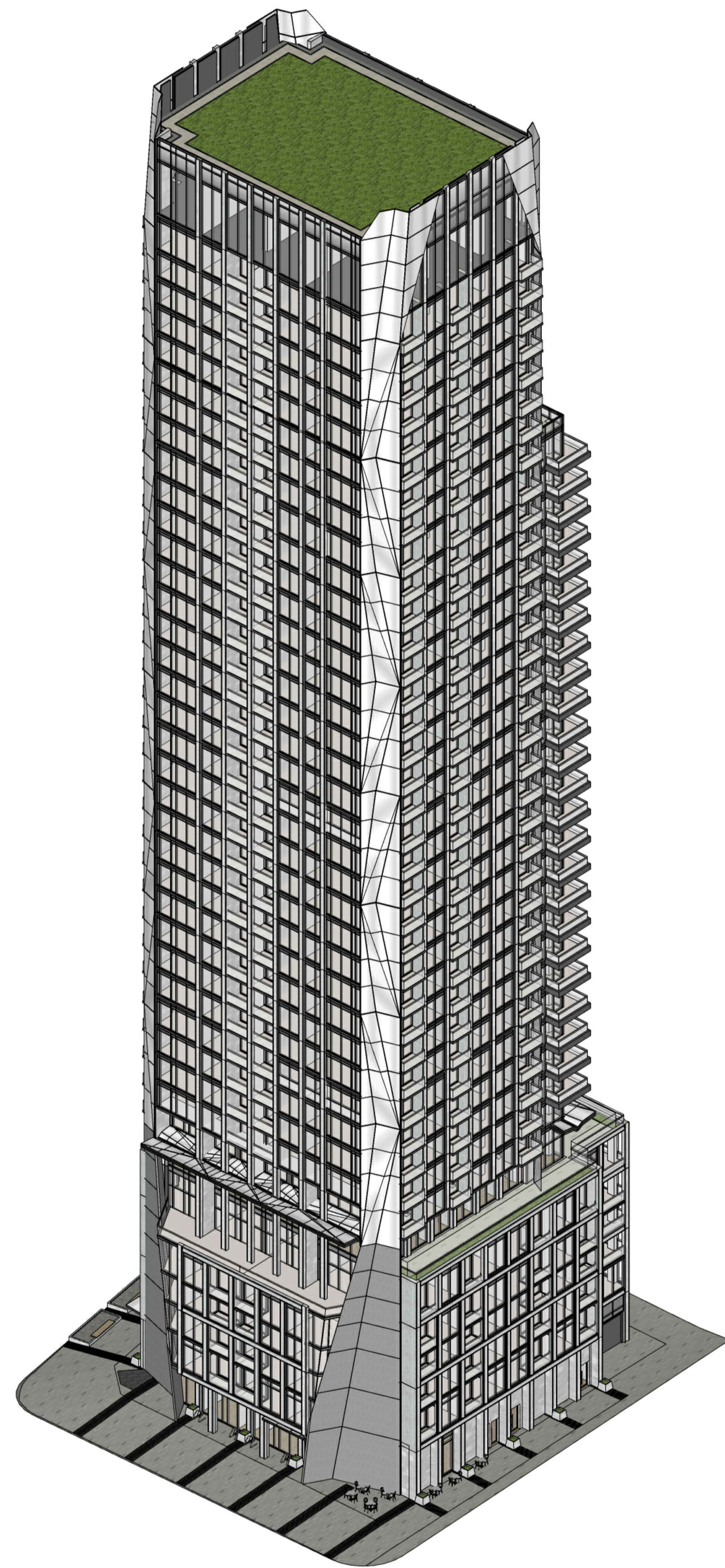

VIEW FROM NORTH-EAST

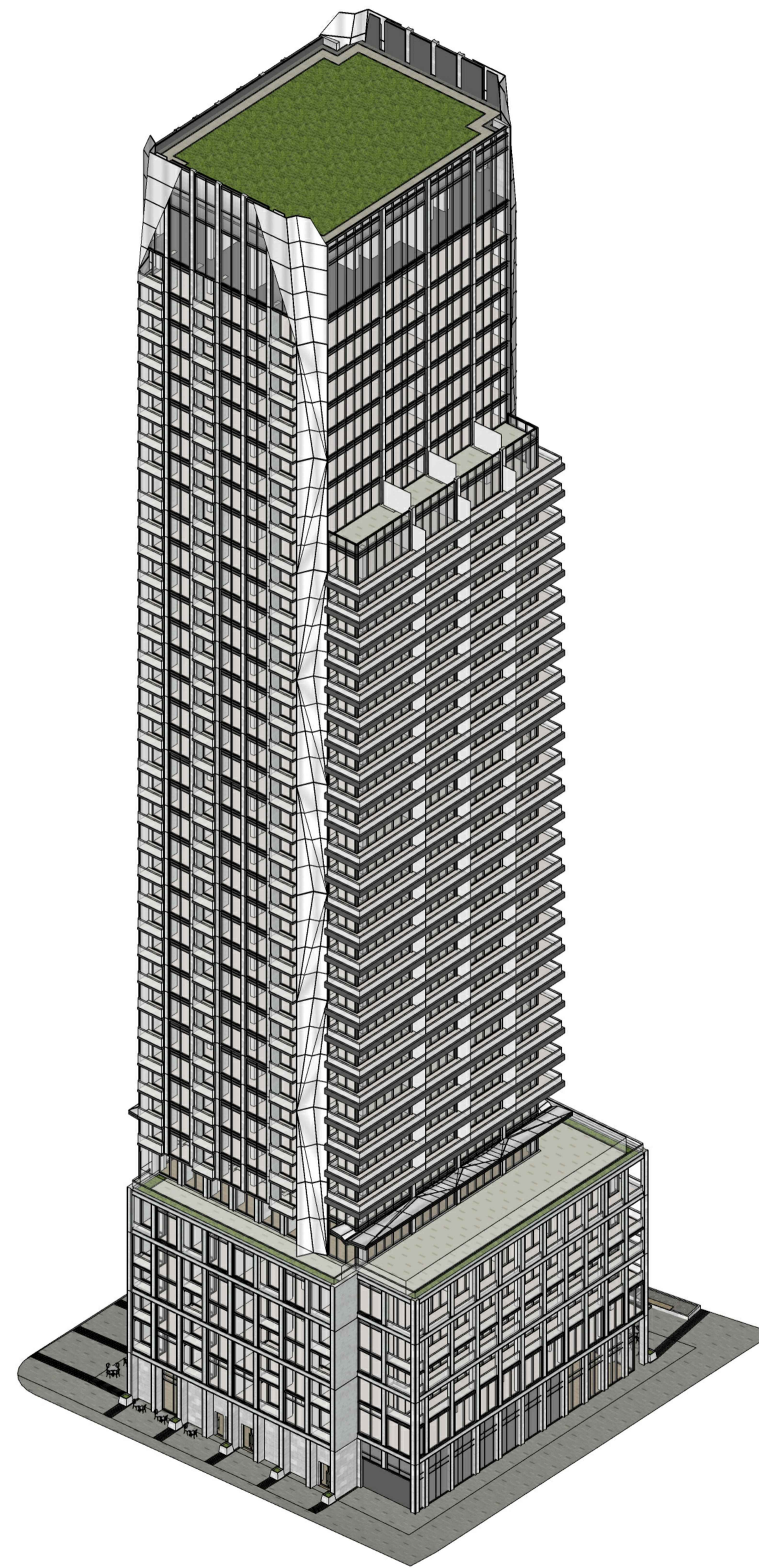

VIEW FROM NORTH-WEST

General Notes:

1. These Contract Documents are the property of the Architect. The Architect bears no responsibility for the interpretations of these documents by the contractor. Upon written application the Architect will provide written/graphic clarification or supplementary information regarding the intent of the Contract Documents. The Architect will review Shop Drawings submitted by the Contractor for design conformance only.
2. Drawings are not to be scaled for construction. Contractor to verify all existing conditions and dimensions required to perform the Work and report any discrepancies with the Contract Documents to the Architect before commencing work.
3. Positions of exposed or finished mechanical or electrical devices, fittings, and fixtures are indicated on the Architectural drawings. The locations shown on the Architectural drawings govern over the Mechanical and Electrical drawings. Those items not clearly located will be located as directed by the Architect.

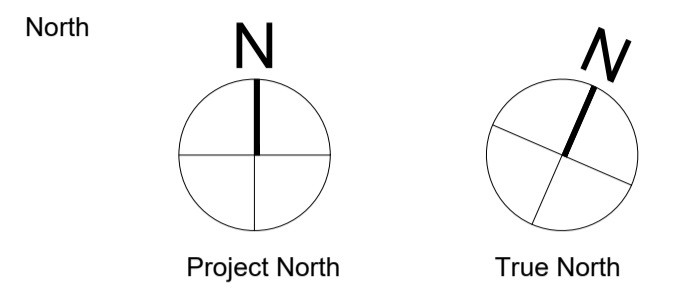

PROJECT TEAM

CLIENT	CLARDIGE HOMES
ARCHITECT	HARIRI PONTARINI ARCHITECTS
LANDSCAPE	JAMES B. LENNOX + ASSOCIATES
PLANNING	FOTENN PLANNING + DESIGN
STRUCTURAL	GOODEVE STRUCTURAL INC.
CIVIL/TRAFFIC	NOVATECH GROUP
GEOTECH	PATERSON GROUP INC.
WIND	GRADIENT WIND ENGINEERING
SURVEYOR	ANNIS O'SULLIVAN, VOLLEBEKK LTD.

Rev.	Issue / Description	Date
3	RE-ISSUED FOR OPA, ZBA, AND SPA (DRAFT)	MAR 24, 2023
2	RE-ISSUED FOR OPA, ZBA, AND SPA (DRAFT)	NOV 08, 2022
1	ISSUED FOR OPA, ZBA, AND SPA	MAY 10, 2021

Architect of Record:

HARIRI PONTARINI ARCHITECTS
 235 Carlaw Avenue
 Suite 301
 Toronto, Canada M4M 2S1
 TEL 416 929 4901
 FAX 416 929 8924
 info@hp-arch.com
 hariripontarini.com



Project Title:
829 CARLING AVENUE
 MIXED-USE DEVELOPMENT
 OTTAWA, ON

AXONOMETRIC VIEWS

Project number: 2030
 Scale: N/A
 Date: MARCH 24, 2023
 Drawn by: HPA

Drawing No.: Revision:

A.601

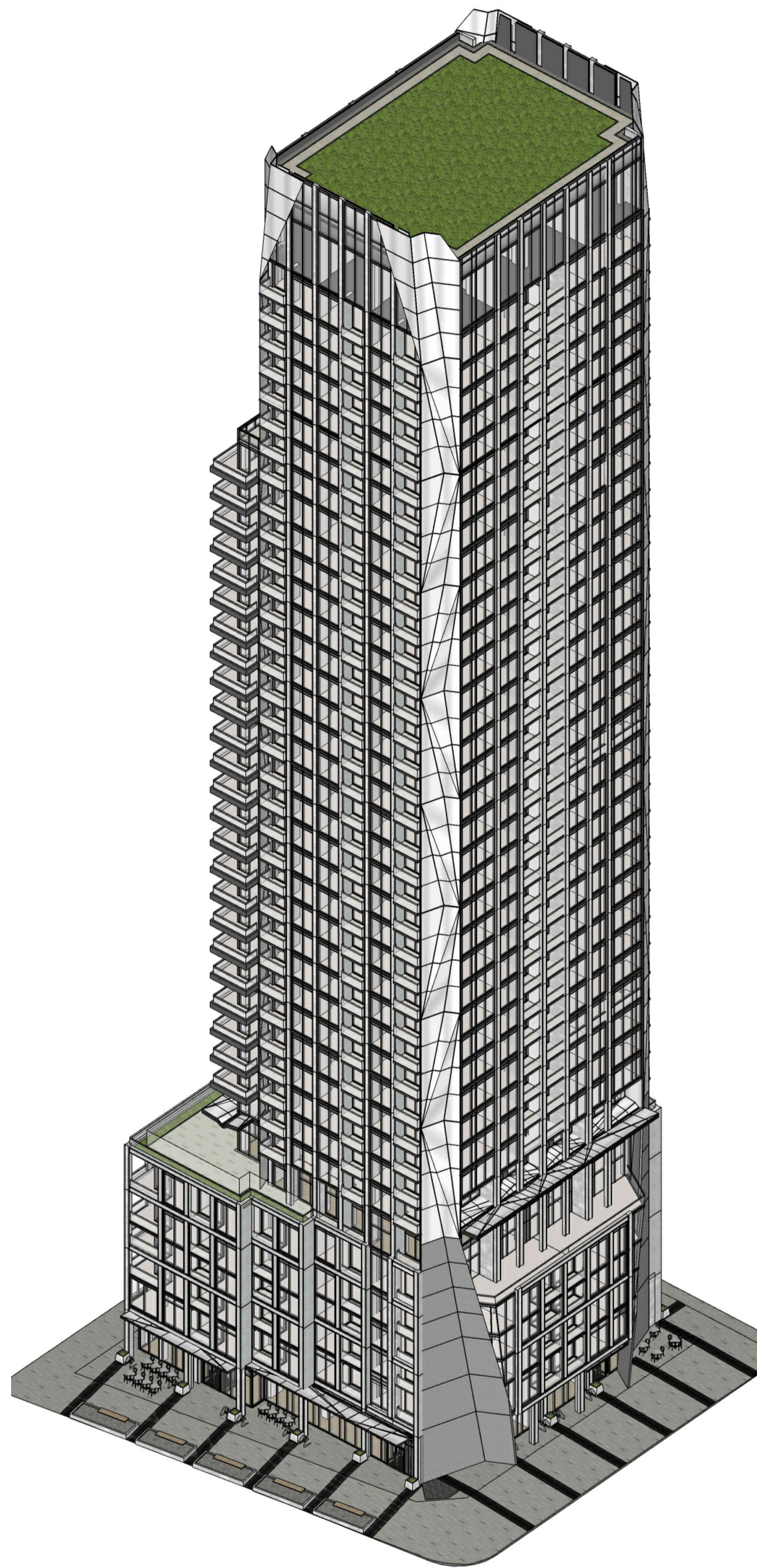

VIEW FROM SOUTH-EAST



VIEW FROM SOUTH-WEST

General Notes:

1. These Contract Documents are the property of the Architect. The Architect bears no responsibility for the interpretations of these documents by the contractor. Upon written application the Architect will provide written/graphic clarification or supplementary information regarding the intent of the Contract Documents. The Architect will review Shop Drawings submitted by the Contractor for design conformance only.
2. Drawings are not to be scaled for construction. Contractor to verify all existing conditions and dimensions required to perform the Work and report any discrepancies with the Contract Documents to the Architect before commencing work.
3. Positions of exposed or finished mechanical or electrical devices, fittings, and fixtures are indicated on the Architectural drawings. The locations shown on the Architectural drawings govern over the Mechanical and Electrical drawings. Those items not clearly located will be located as directed by the Architect.

North

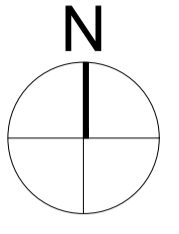

Project North

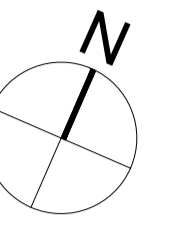

True North



PROJECT TEAM

CLIENT	CLARIDGE HOMES
ARCHITECT	HARIRI PONTARINI ARCHITECTS
LANDSCAPE	JAMES B. LENNOX + ASSOCIATES
PLANNING	FOTENN PLANNING + DESIGN
STRUCTURAL	GOODEVE STRUCTURAL INC.
CIVIL/TRAFFIC	NOVATECH GROUP
GEOTECH	PATERSON GROUP INC.
WIND	GRADIENT WIND ENGINEERING
SURVEYOR	ANNIS O'SULLIVAN, VOLLEBEKK LTD.

Rev.	Issue / Description	Date
3	RE-ISSUED FOR OPA, ZBA, AND SPA (DRAFT)	MAR 24, 2023
2	RE-ISSUED FOR OPA, ZBA, AND SPA (DRAFT)	NOV 08, 2022
1	ISSUED FOR OPA, ZBA, AND SPA	MAY 10, 2021

Architect of Record:

HARIRI PONTARINI ARCHITECTS
 235 Carlaw Avenue
 Suite 301
 Toronto, Canada M4M 2S1
 TEL 416 929 4901
 FAX 416 929 8924
 info@hp-arch.com
 hariripontarini.com



Project Title:
829 CARLING AVENUE
 MIXED-USE DEVELOPMENT
 OTTAWA, ON

AXONOMETRIC VIEWS

Project number: 2030
 Scale: N/A
 Date: MARCH 24, 2023
 Drawn by: HPA

Drawing No.: Revision:

A.602



VIEW FROM SOUTH-EAST

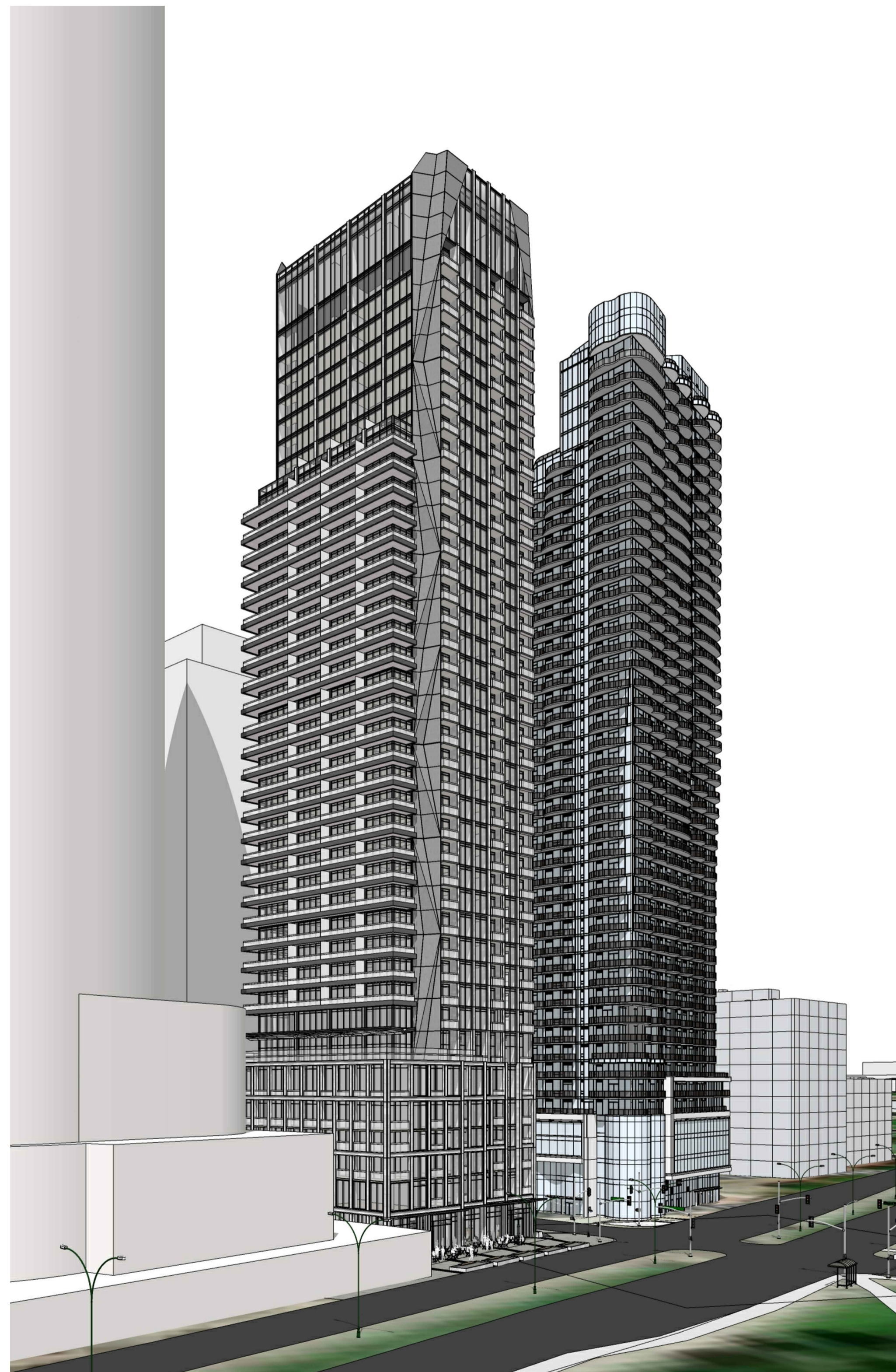

VIEW FROM SOUTH-WEST

General Notes:

1. These Contract Documents are the property of the Architect. The Architect bears no responsibility for the interpretations of these documents by the contractor. Upon written application the Architect will provide written/graphic clarification or supplementary information regarding the intent of the Contract Documents. The Architect will review Shop Drawings submitted by the Contractor for design conformance only.
2. Drawings are not to be scaled for construction. Contractor to verify all existing conditions and dimensions required to perform the Work and report any discrepancies with the Contract Documents to the Architect before commencing work.
3. Positions of exposed or finished mechanical or electrical devices, fittings, and fixtures are indicated on the Architectural drawings. The locations shown on the Architectural drawings govern over the Mechanical and Electrical drawings. Those items not clearly located will be located as directed by the Architect.

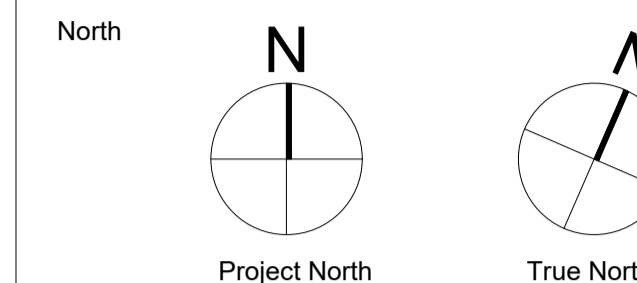

PROJECT TEAM

CLIENT	CLARIDGE HOMES
ARCHITECT	HARIRI PONTARINI ARCHITECTS
LANDSCAPE	JAMES B. LENNOX + ASSOCIATES
PLANNING	FOTENN PLANNING + DESIGN
STRUCTURAL	GOODEVE STRUCTURAL INC.
CIVIL/TRAFFIC	NOVATECH GROUP
GEOTECH	PATERSON GROUP INC.
WIND	GRADIENT WIND ENGINEERING
SURVEYOR	ANNIS O'SULLIVAN, VOLLEBEKK LTD.

Rev.	Issue / Description	Date
3	RE-ISSUED FOR OPA, ZBA, AND SPA (DRAFT)	MAR 24, 2023
2	RE-ISSUED FOR OPA, ZBA, AND SPA (DRAFT)	NOV 08, 2022
1	ISSUED FOR OPA, ZBA, AND SPA	MAY 10, 2021

Architect of Record:

HARIRI PONTARINI ARCHITECTS
 235 Carlaw Avenue
 Suite 301
 Toronto, Canada M4M 2S1
 TEL 416 929 4901
 FAX 416 929 8924
 info@hp-arch.com
 hariripontarini.com



Project Title:
829 CARLING AVENUE
 MIXED-USE DEVELOPMENT
 OTTAWA, ON

PERSPECTIVES

Project number: 2030
 Scale: N/A
 Date: MARCH 24, 2023
 Drawn by: HPA

Drawing No.: Revision:

A.603