

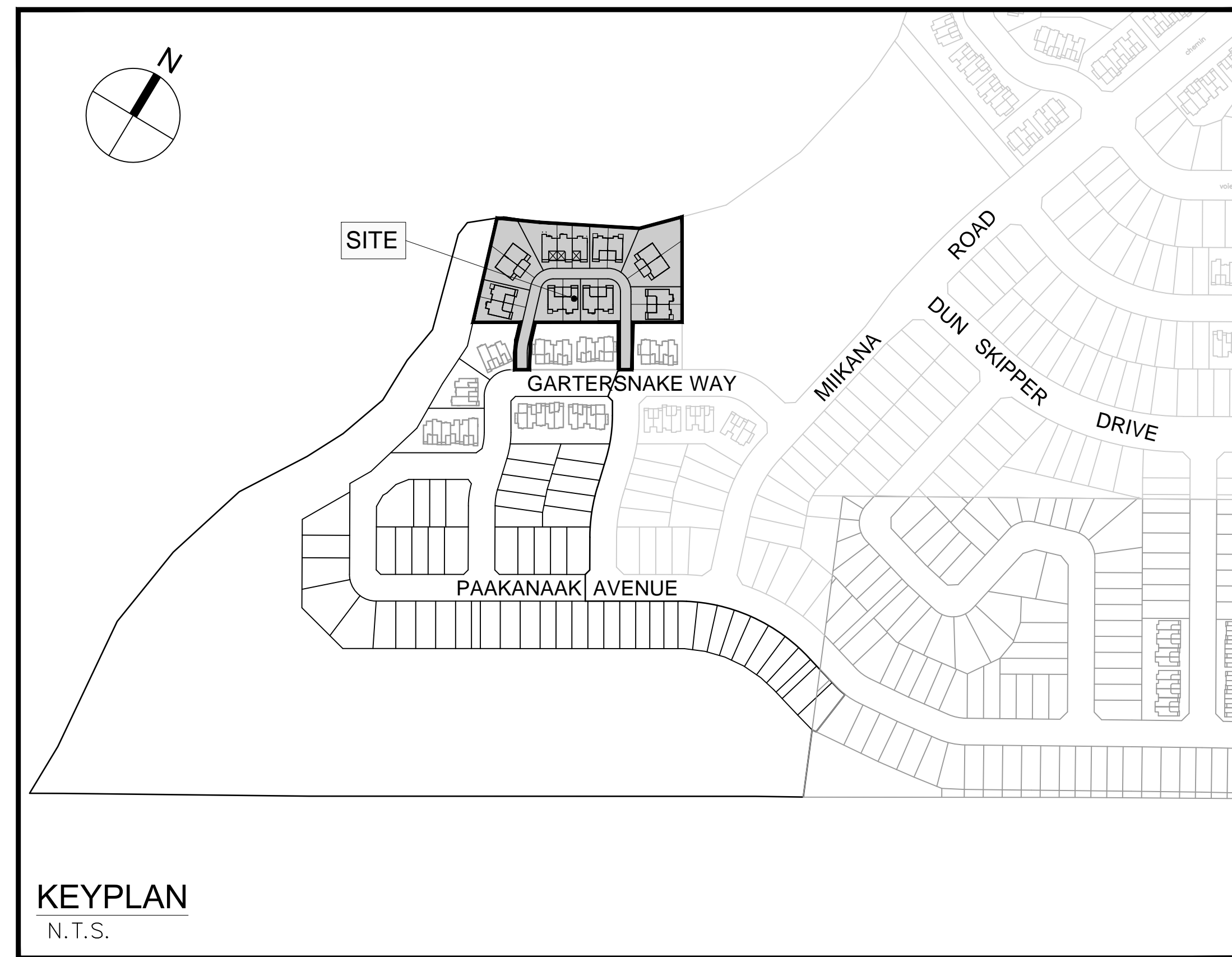

BLOCK 60

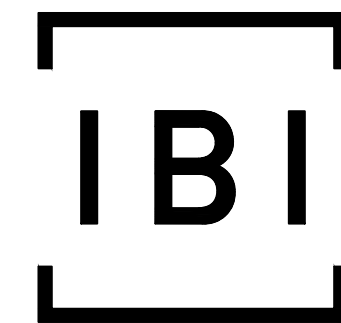

Drawing List Table	
Drawing Number	Drawing Title
000	COVER
001	GENERAL PLAN
010	NOTES LEGEND CB DATA
011	CROSS SECTIONS & ROAD SECTION
100	Block 60
200	GRADING PLAN
400	SANITARY DRAINAGE
500	STORM DRAINAGE
600	PONDING PLAN
900	SEDIMENT & EROSION



IBI GROUP
 400 – 333 Preston Street
 Ottawa ON K1S 5N4 Canada
 tel 613 225 1311 fax 613 225 9868
 ibigroup.com

LEITRIM SOUTH HOLDINGS INC.

CITY OF OTTAWA
 CONTRACT NO. 125506

UTILITY LEGEND

	TRANSFORMER
	TRANSFORMER C/W CONCRETE WINGS
	HYDRO SWITCHGEAR
	HYDRO MANHOLE
	BELL PEDESTAL
	BELL GRADE LEVEL BOX (l=600mm, w=1200mm, d=750mm) C/W 1.5 x 3.0m easement
	BELL FIBER CABINET (l=1200mm, w=750mm, d=500mm)
	BELL CENTRAL SPLITTING POINTS (l=1175mm, w=1200mm, d=500mm)
	ROGERS PEDESTAL
	ROGERS VAULT (l=1000mm, w=1000mm, d=1200mm) C/W 1m x 2m easement
	STREET LIGHT
	STREET LIGHT DISCONNECT
	STREET LIGHT GROUNDING
	JOINT UTILITY TRENCH
	HYDRO CABLE AND DUCTS
	BELL CABLE
	BELL DUCTS
	ROGERS CABLE
	ROGERS DUCTS
	GAS
	STREET LIGHT CABLE
	UTILITY DROP LOCATIONS
	CONCRETE ENCASED DUCT BANK C/W NUMBER OF DUCTS
	COMMUNITY MAILBOX
	PROPOSED TREE LOCATION
	ROOT MANAGEMENT BARRIER

SEDIMENT EROSION LEGEND

	HEAVY DUTY SILT FENCE
	SNOW FENCE
	STRAW BALE CHECK DAM
	STRAW BALE CHECK DAM WITH FILTER CLOTH
	ROCK CHECK DAM
	SEDIMENT SACK PLACED UNDER EXISTING CB COVER
	TEMPORARY MUD MAT 0.15m THICK 50mm CLEAR STONE ON NON WOVEN FILTER CLOTH

GENERAL LEGEND

	LIMIT OF CONSTRUCTION
	PHASING LINE
	BARRIER CURB
	MOUNTABLE CURB
	DEPRESSED BARRIER CURB
	CONCRETE SIDEWALK
	TACTILE WALKING SURFACE INDICATOR
	ASPHALT SIDEWALK / PATHWAY
	BUS STOP CONCRETE / ASPHALT

SERVICING LEGEND

	MH118A	SANITARY MANHOLE
	200mm# SAN	SANITARY SEWER
	MH109	STORM MANHOLE
	825mm# STM	STORM SEWER - LESS THAN 900#
	900mm# STM	STORM SEWER - 900# AND GREATER
	200# WATERMAIN	WATERMAIN
	CB100	STREET CATCHBASIN C/W TOP OF GRATE
	CIB101 T/G 104.10	CURB INLET CATCHBASIN C/W GUTTER GRADE
	DCB100 T/G 104.10	DOUBLE CATCHBASIN C/W TOP OF GRATE
	DCIB101 T/G 104.25	DITCH INLET CATCHBASIN C/W GUTTER GRADE
	CBM100 T/G 103.59	CATCHBASIN MANHOLE C/W TOP OF GRATE
	CBMH101 T/G 103.59	DITCH INLET MANHOLE C/W TOP OF GRATE
	RYCS T/G 104.35	REAR YARD CATCHBASIN IN ROAD CONNECTING STRUCTURE C/W SOLID GRATE
	T/G 104.35 INV 103.35	REAR YARD 'TEE' CATCHBASIN (3000) C/W TOP OF GRATE AND INVERT OUT
	T/G 104.50 INV 103.50	REAR YARD 'END' CATCHBASIN (3000) C/W TOP OF GRATE AND INVERT OUT
	T/G 104.35 INV 103.35	REAR YARD 'CUSTOM ANGLED' CATCHBASIN (4500) C/W TOP OF GRATE AND INVERT OUT
	T/G 104.25 INV 103.35	REAR YARD 'THREE WAY' CATCHBASIN (4500) C/W TOP OF GRATE AND INVERT OUT
	300mm# CSP	PERFORATED REAR YARD SUBDRAIN
	300mm# CSP	CSP CULVERT C/W DIAMETER
	YVXB	VALVE AND VALVE BOX
	YVVC	VALVE AND VALVE CHAMBER
	HFD 104.35	FIRE HYDRANT C/W BOTTOM OF FLANGE ELEVATION
	200# WM RFD 150# WM	WATERMAIN REDUCER
	V BENDS	VERTICAL BEND LOCATION
		SINGLE SERVICE LOCATION
		DOUBLE SERVICE LOCATION
		INFERRED BEDROCK (SEE GEOTECHNICAL REPORT)
	MGL 101.79	100 YEAR STORM HYDRAULIC GRADE LINE AT MANHOLE
	STG 101.79	STRESS TEST STORM HYDRAULIC GRADE LINE AT MANHOLE
	UFL 102.40	UNDERSIDE OF FOOTING ELEVATION (WITH LOT #)
		CLAY SEAL IN SEWER / WATERMAIN TRENCH

GRADING LEGEND

	PROPOSED SWALE C/W FLOW DIRECTION
	PROPOSED DITCH C/W FLOW DIRECTION AND SLOPE
	SLOPE C/W FLOW DIRECTION
	MAJOR OVERLAND FLOW ROUTE
	PROPOSED SPOT GRADE
	PROPOSED SWALE GRADE
	PROPOSED SWALE HIGH POINT GRADE
	LOT CORNER GRADE C/W EXISTING GRADE
	TIE INTO EXISTING GRADE
	FULL STATIC PONDING GRADE
	RETAINING WALL C/W TOP OF WALL AND GRASS GRADE
	TERRACING 3:1 MAXIMUM UNLESS NOTED OTHERWISE
	PRESSURE REDUCING VALVE
	FFL 96.32
	T.F. 95.96
	U.F. 95.39
	NO. OF RISERS 0
	M.U.F. 95.5
	M.G. 95.5
	WU
	WO
	NS
	BS
	Noise fence location
	Noise fence gate

CATCHBASIN/CATCHBASIN MANHOLE/DITCH INLET DATA

STRUCTURE ID	STORM AREA ID	STRUCTURE	FRAME & COVER	ELEVATION		OUTLET PIPE		INLET CONTROL DEVICE		COMMENTS	
				TOP OF GRATE	INVERT	DIAMETER (mm)	TYPE	100yr HEAD	RESTRICTED FLOW (l/s)		ICD TYPE
CB4	S3	OPSD 705.010	S19	96.50	95.10	200	PVC DR35	1.500	45.00	IPEX HF	
CB4A	S3	OPSD 705.010	S19	96.50	95.10	200	PVC DR35	1.500	45.00	IPEX HF	
CB5	S5	OPSD 705.010	S19	96.10	94.70	200	PVC DR35				Controlled @ MH6
CB5A	S5	OPSD 705.010	S19	96.10	94.70	200	PVC DR35				Controlled @ MH6
RYCB1	R3	OPSD 705.010	S19	96.05	94.40	200	PVC DR35	1.550	35.00	IPEX HF	
RYCB2	R4	OPSD 705.010	S19	96.00	94.33	200	PVC DR35	1.570	35.00	IPEX HF	
MH6	S5	OPSD 701.010	S24 & S25	96.13	94.50E 95.10W 94.50S	200	PVC DR35	2.300	25.00	IPEX MHF	

NOTES :

- ALL MATERIALS AND CONSTRUCTION IS TO BE IN ACCORDANCE WITH THE CURRENT CITY OF OTTAWA STANDARD DRAWINGS & SPECIFICATIONS OR OPSD/OPSS IF CITY DRAWINGS AND SPECIFICATIONS DO NOT APPLY.
- THE CONTRACTOR IS RESPONSIBLE FOR DETERMINING THE EXACT LOCATION, SIZE, MATERIAL AND ELEVATION OF ALL EXISTING SERVICES AND UTILITIES PRIOR TO CONSTRUCTION AND SHALL PROTECT AND ASSUME RESPONSIBILITY FOR ALL UTILITIES WHETHER OR NOT SHOWN ON THESE DRAWINGS.
- FOR GEOTECHNICAL INFORMATION REFER TO GEOTECHNICAL INVESTIGATION PROPOSED RESIDENTIAL DEVELOPMENT REMER AND IDONE LANDS OTTAWA, ONTARIO REPORT # 20142888-1148, DATED JANUARY 2021, PREPARED BY GOLDER ASSOCIATES.
- FOR GEODEIC BENCHMARK AND GEOMETRIC LAYOUT OF STREET AND LOTS, REFER TO TOPOGRAPHICAL SURVEY AND PLAN OF SUBDIVISION PREPARED BY ANNIS O'SULLIVAN VOLLEBEK LTD BENCHMARK BASED ON CAN-NET VIRTUAL REFERENCE SYSTEM NETWORK.
- ROADWAY SECTIONS REQUIRING GRADE RAISE TO PROPOSED SUB GRADE LEVEL TO BE FILLED WITH ACCEPTABLE NATIVE EARTH BORROW OR IMPORTED OPSS SELECTED SUBGRADE MATERIAL IF NATIVE MATERIAL IS DEFICIENT AS PER RECOMMENDATION OF GEOTECHNICAL ENGINEER.
- IN AREAS WHERE EXISTING GROUND IS BELOW THE PROPOSED ELEVATION OF SEWER AND WATERMANS, GRADE RAISING AND FILLING IS TO BE IN ACCORDANCE WITH THE RECOMMENDATIONS OF THE GEOTECHNICAL REPORT. AS PER CITY GUIDELINES ALL WATERMANS IN FILL AREAS ARE TO BE TIED WITH RESTRAINING JOINTS AND THRUST BLOCKS.
- REFER TO DRAWING 031 FOR ROADWAY CROSS SECTIONS.
- SILT FENCE TO BE ERECTED PRIOR TO EARTH WORKS BEING COMMENCED. SILT FENCE TO BE MAINTAINED UNTIL VEGETATION IS ESTABLISHED OR UNTIL START OF SUBSEQUENT PHASE.
- STRAW BALE SEDIMENT TRAPS TO BE PLACED AND MAINTAINED IN EXISTING AND CONSTRUCTED ROAD SIDE DITCHES. TRAPS TO REMAIN AND BE MAINTAINED UNTIL VEGETATION IS ESTABLISHED (IF APPLICABLE).
- SILT SACK TO BE PLACED AND MAINTAINED UNDER COVER OF ALL CATCHBASINS. GEOTEXTILE SILT SACK IN STREET CBS TO REMAIN UNTIL ALL CURBS ARE CONSTRUCTED. GEOTEXTILE FABRIC IN RYCBs TO REMAIN UNTIL VEGETATION IS ESTABLISHED. ALL CATCHBASINS TO BE REGULARLY INSPECTED AND CLEANED, AS NECESSARY, UNTIL SOD AND CURBS ARE CONSTRUCTED.
- ALL CONNECTIONS TO EXISTING WATERMANS ARE TO BE COMPLETED BY CITY FORCES. CONTRACTOR IS TO EXCAVATE, BACKFILL, COMPACT AND REINSTATE.
- ALL LEADS FOR STREET CBS AND CIBs CONNECTED TO MAIN SHALL BE AS PER THE CB DATA TABLE @ MIN 2% SLOPE. ALL LEADS FOR RYCBs CONNECTED TO MAIN SHALL BE 200mmØ PVC DR35 @ MIN 1% SLOPE UNLESS NOTED OTHERWISE.
- THESE DRAWINGS ARE NOT TO BE SCALED OR USED FOR LAYOUT PURPOSES.
- THIS DRAWING IS A COMPILATION OF OTHER UTILITY DESIGNS AND DOES NOT INDICATE IN ANY WAY THAT THE PARTY SIGNING THIS DRAWING HAS DESIGNED OR APPROVED THE RESPECTIVE UTILITY PLANTS INDICATED ON THIS DRAWING. THE DRAWING WAS PREPARED TO BE USED AS REFERENCE ONLY AS PER REQUIREMENTS OF THE CITY OF OTTAWA. IT IS THE CONTRACTORS RESPONSIBILITY TO ENSURE IT HAS REVIEWED THE CURRENT AND EXISTING DESIGNS BY HYDRO, STREET LIGHTING, BELL, CANADA POST, O.C. TRANSPCO, CABLE TV AND ANY OTHER PARTIES INCLUDED BUT NOT MENTIONED AND COMPLETE THE INSTALLATION IN ACCORDANCE WITH THE REQUIREMENTS OF THE STAKEHOLDER UTILITY DESIGNS.
- ALL UTILITY BOXES (I.E. PEDESTALS, TRANSFORMERS, ETS) ARE TO BE INSTALLED IN ACCORDANCE WITH THE LATEST EDITION OF THE CITY OF OTTAWA'S "GUIDELINES FOR UTILITY PEDESTALS WITHIN THE ROAD RIGHT OF WAY".
- ANY WATERMAIN WITH LESS THAN 2.4M COVER REQUIRES THERMAL INSULATION AS PER CITY OF OTTAWA STANDARD W22, OR AS APPROVED BY THE ENGINEER.
- EACH BUILDING SHALL BE EQUIPPED WITH A SANITARY AND STORM BACKWATER VALVE AND CLEAN-OUT ON ITS PRIMARY SERVICE, AS PER OBC REQUIREMENTS.
- CONTRACTOR SHALL BE RESPONSIBLE FOR KEEPING CLEAN ALL ROADS WHICH BECOME COVERED IN DUST, DEBRIS AND/OR MUD AS A RESULT OF ITS CONSTRUCTION OPERATIONS.

ROADWAY STRUCTURE:

LOCAL ROAD (615mm)	
40mm	- SUPERPAVE 12.5 ASPHALTIC CONCRETE
50mm	- SUPERPAVE 19.0 ASPHALTIC CONCRETE
150mm	- OPSS GRANULAR 'A' CRUSHED STONE
400mm	- OPSS GRANULAR 'B' TYPE II

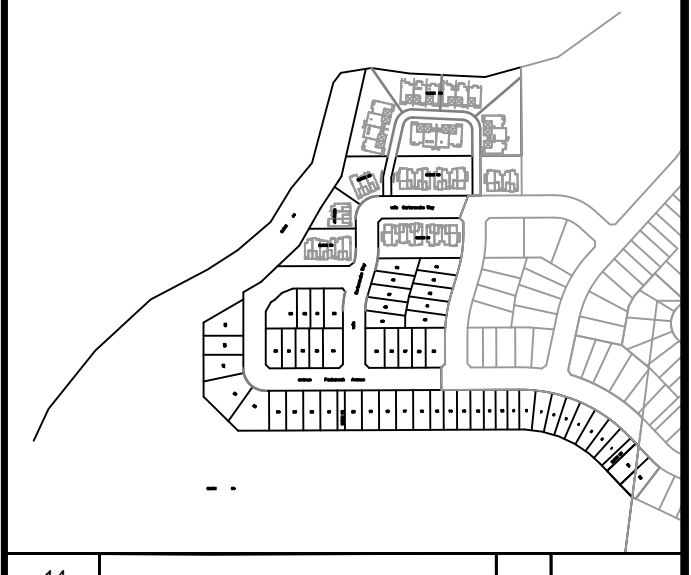

No.	REVISIONS	By	Date
14			
13			
12			
11			
10			
9			
8			
7			
6			
5			
4			
3			
2			
1	SUBMISSION No.1 FOR CITY REVIEW	D.G.V.	2021-05-13

LETRIM SOUTH HOLDINGS INC.

IBI GROUP
400 - 333 Preston Street
Ottawa ON K1S 5N4 Canada
tel 613 225 1311 fax 613 225 9868
ibigroup.com

Project Title
pathways
at FINDLAY CREEK
BLOCK 60

Yannoulopoulos
21/05/13
PROVINCE OF ONTARIO

NOTES LEGEND CB DATA

Design: R.M.		Date: OCTOBER 2020	
Drawn: M.M.		Checked: K.H.	
Project No.: 125506		Drawing No.: 010	

D:\125506_FinlayCreek\010_Productions\7.03_Productions\Drawings\7.03_Productions\002-NOTES-LEGEND_CB_DATA_TABLE\Drawings\002-NOTES-LEGEND_CB_DATA_TABLE.ctb Plot Style: 125.4 Plot: AT: 2021-05-13 1:28.4. Printed At: 2021-05-13 1:28.4. User: rminh Last Saved At: 2021-05-12 14:25:06 Pathways/010_Productions\7.03_Productions\Drawings\7.03_Productions\002-NOTES-LEGEND_CB_DATA_TABLE\Drawings\002-NOTES-LEGEND_CB_DATA_TABLE.ctb Plot Style: 125.4 Plot: AT: 2021-05-13 1:28.4. User: rminh Last Saved At: 2021-05-12 14:25:06

D:\125506_FinlayCreek\010_Productions\7.03_Productions\Drawings\7.03_Productions\002-NOTES-LEGEND_CB_DATA_TABLE\Drawings\002-NOTES-LEGEND_CB_DATA_TABLE.ctb Plot Style: 125.4 Plot: AT: 2021-05-13 1:28.4. User: rminh Last Saved At: 2021-05-12 14:25:06

A:\125506_Planwork\64070_Production\7.03_Design\04_Cross\Sheet\01-SECTION.dwg, Layout Name: 011 Plot Size: AIA STANDARD-FULL,CTB Plot Scale: 1:25.4 Printed At: 2021-05-13 10:51:13 Last Saved By: rminha Last Saved At: 2021-05-12

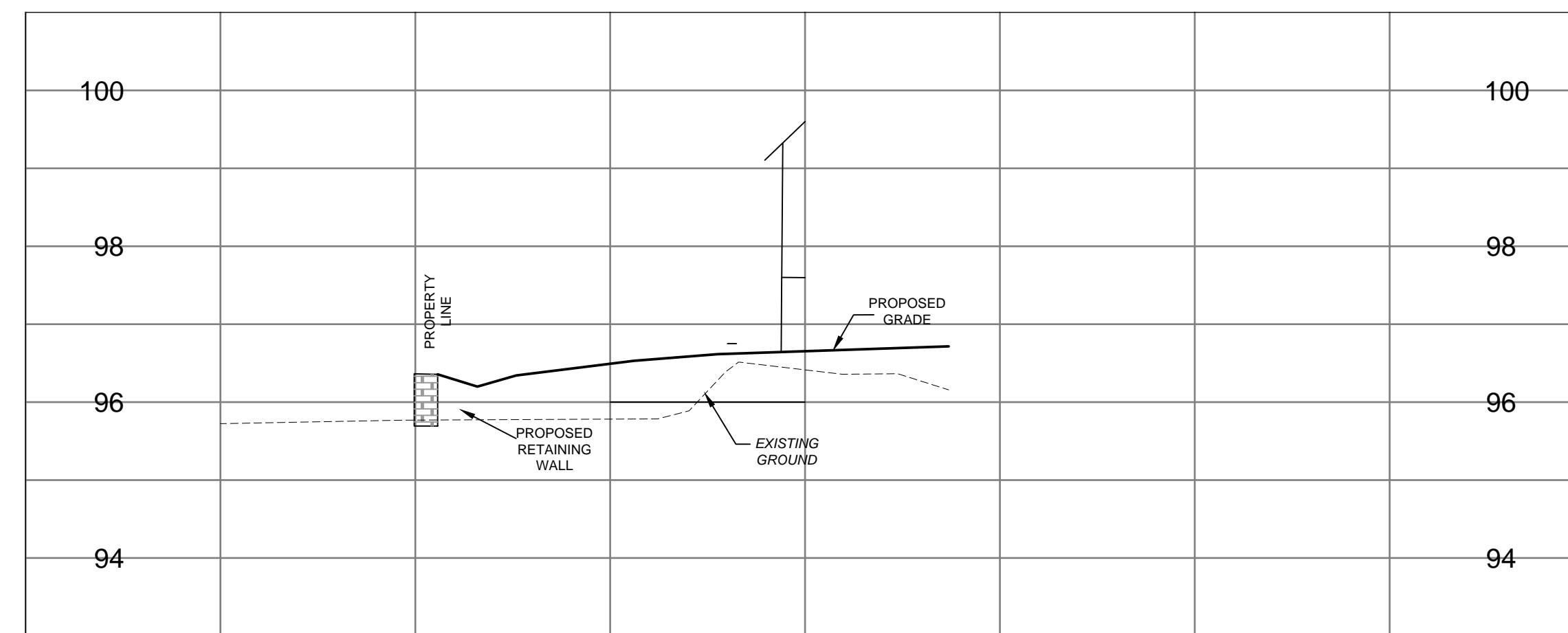

SECTION A-A

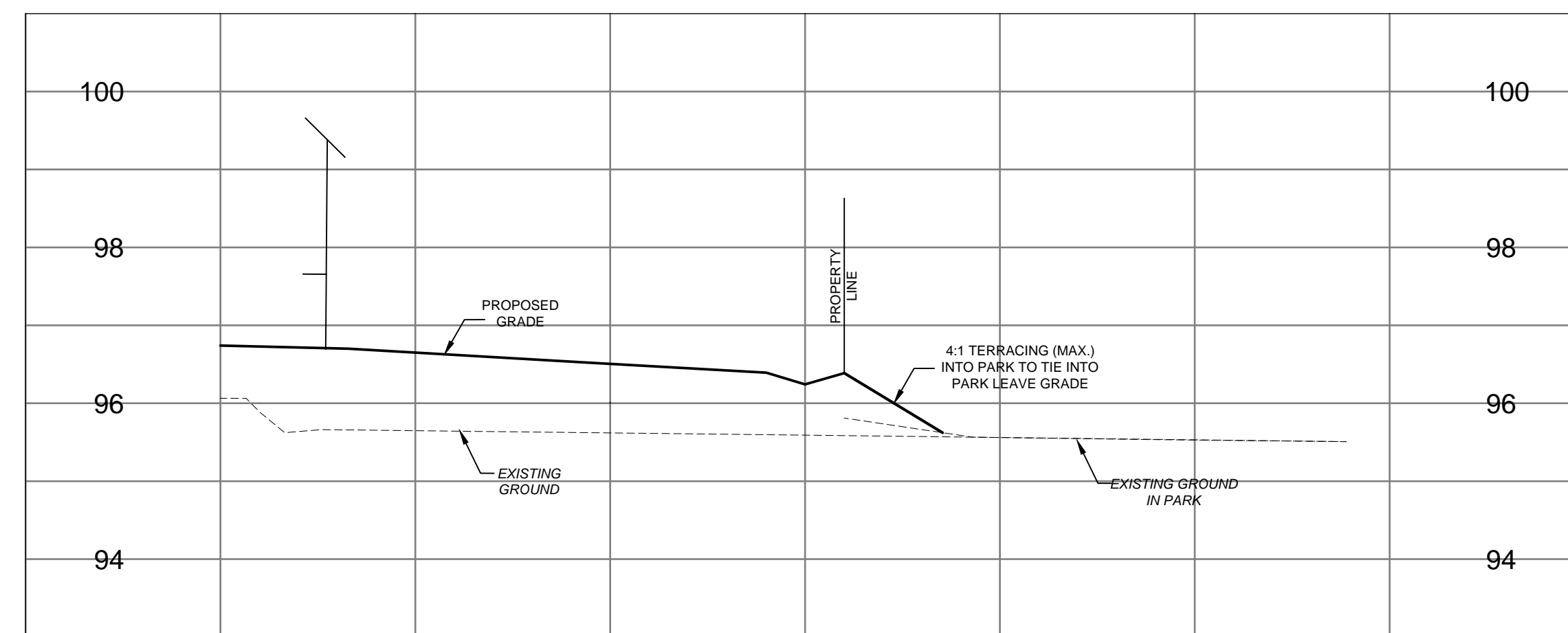

SECTION B-B

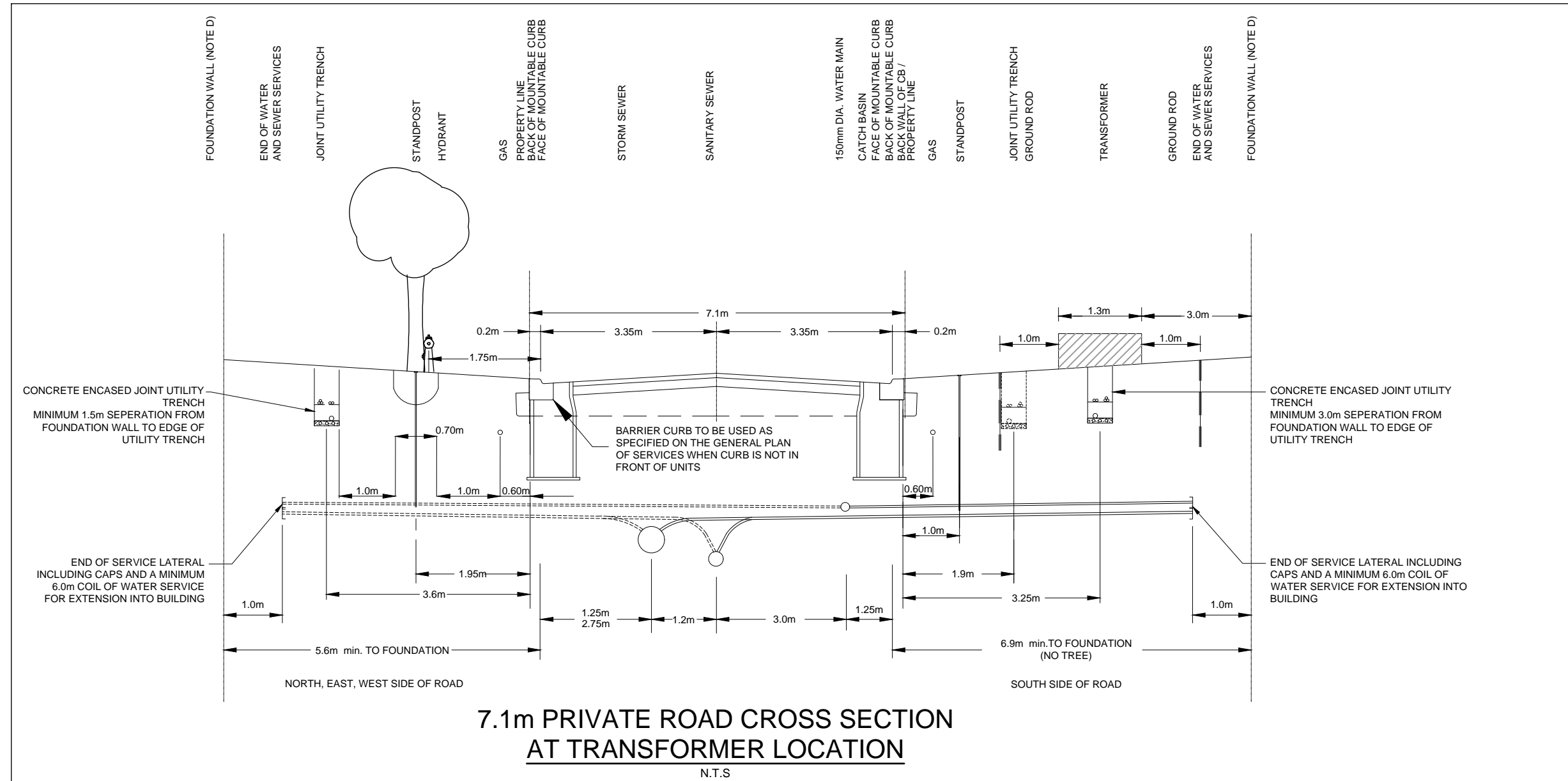

7.1m PRIVATE ROAD CROSS SECTION AT TRANSFORMER LOCATION
N.T.S

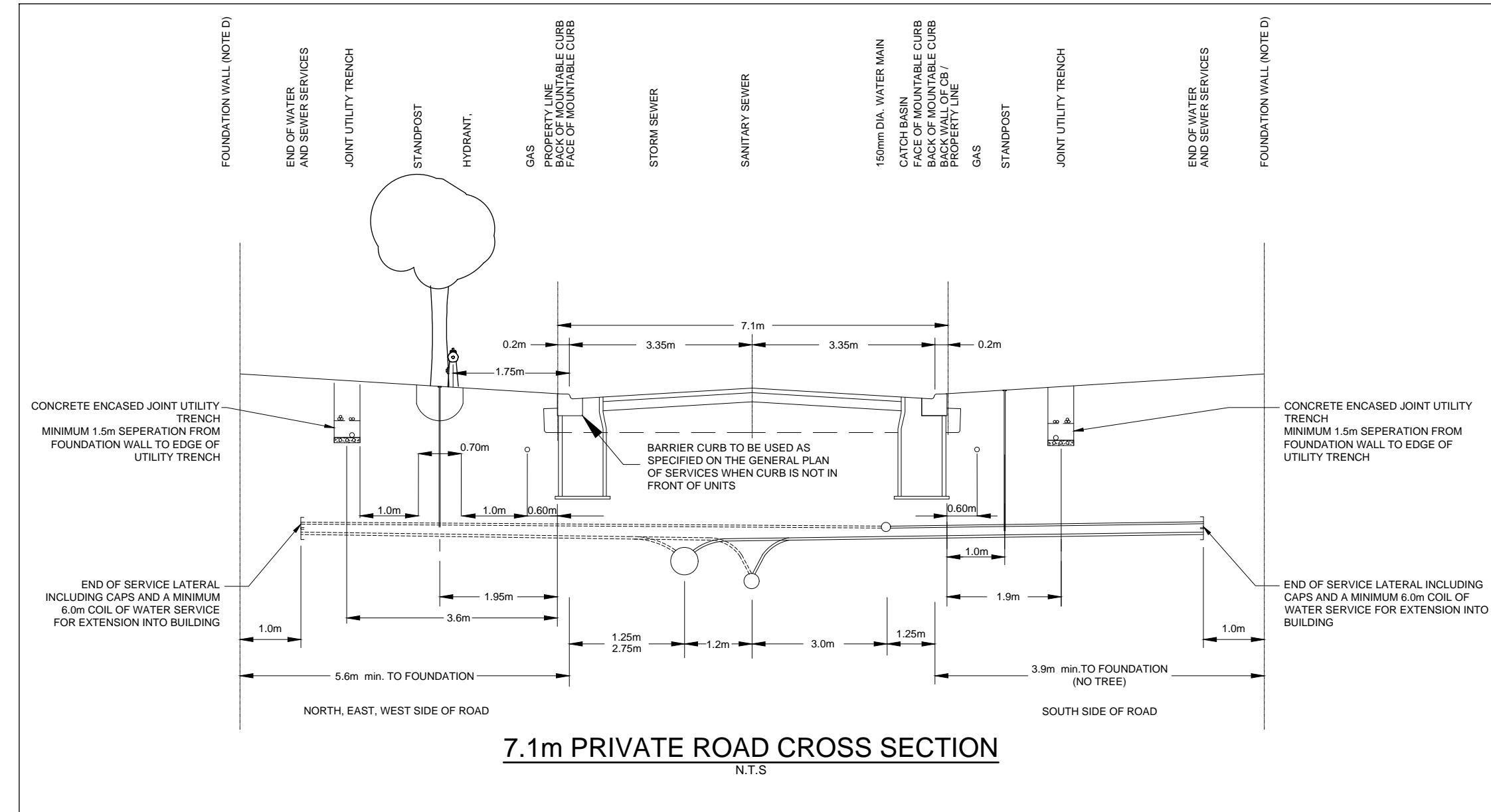

7.1m PRIVATE ROAD CROSS SECTION
N.T.S

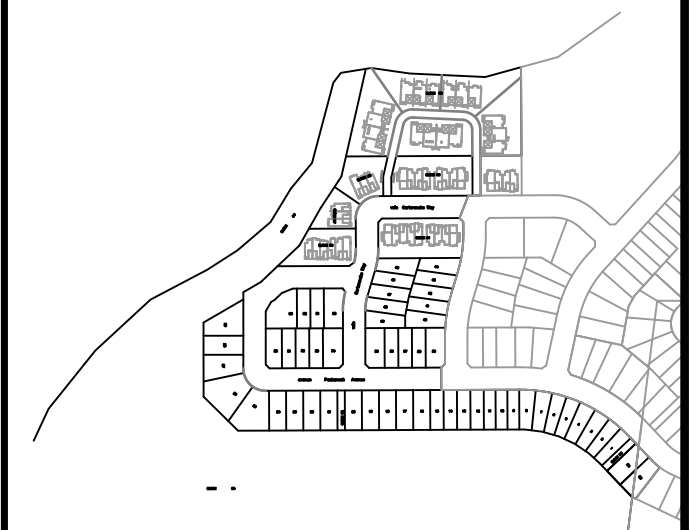

14			
13			
12			
11			
10			
9			
8			
7			
6			
5			
4			
3			
2			
1	SUBMISSION No.1 FOR CITY REVIEW	D.G.V.	2021-05-13
No.	REVISIONS	By	Date

LEITRIM SOUTH HOLDINGS INC.

IBI GROUP
400 - 333 Preston Street
Ottawa ON K1S 5N4 Canada
tel 613 225 1311 fax 613 225 9868
ibigroup.com

Project Title

pathways
at FINDLAY CREEK
BLOCK 60

Professional Engineer
Yannoulopoulos
21/05/13
PROVINCE OF ONTARIO

Drawing Title

CROSS SECTIONS & ROAD SECTION

Scale

Design	R.M.	Date	OCTOBER 2020
Drawn	M.M.	Checked	K.H.
Project No.	125506	Drawing No.	011

DXX-XX-XXXX

#XXXXX

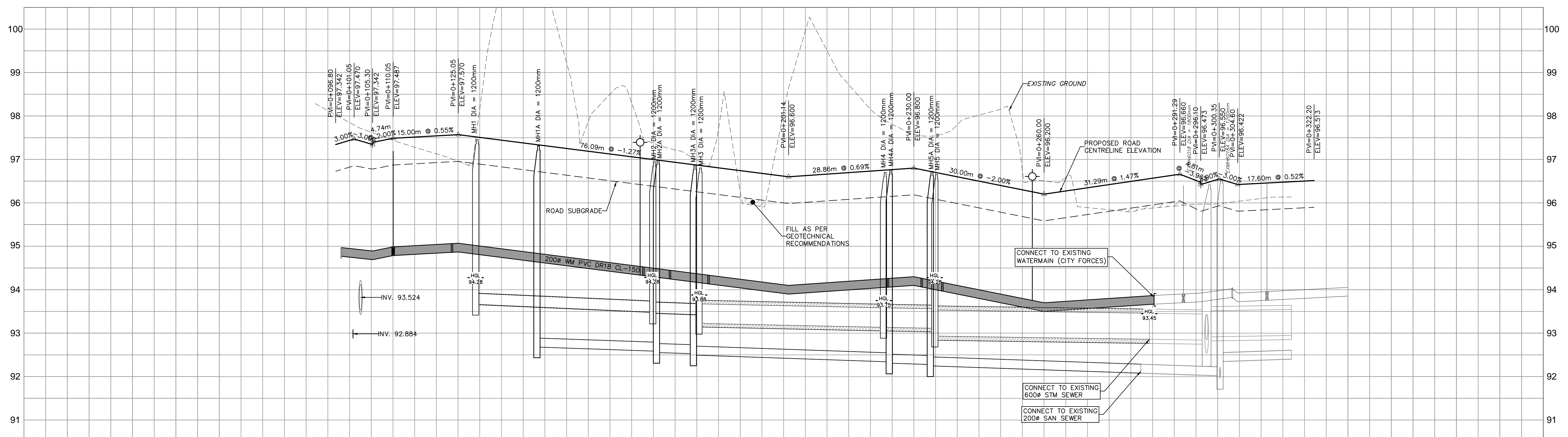
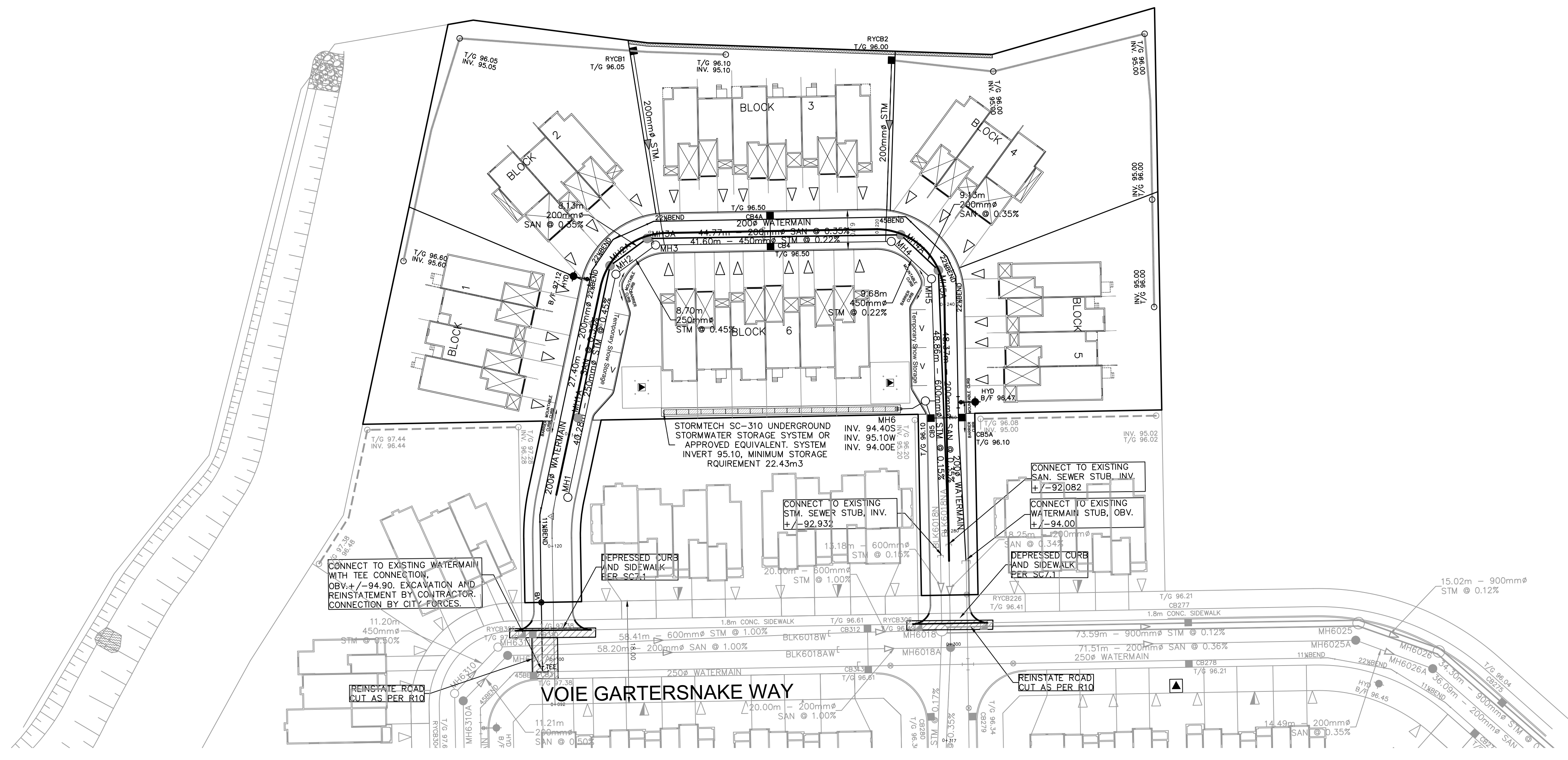

ROAD GRADE	97.342 97.438 97.382 97.487 97.542 97.570 97.379 97.124 96.870 96.600 96.731 96.800 96.600 96.500 96.494 96.660 96.423 96.688 96.422 96.502 96.513	ROAD GRADE
TOP OF WATERMAIN	94.970 94.950 94.892 94.987 95.042 95.070 94.879 94.624 94.370 94.100 94.231 94.300 94.100 93.700 93.833 93.868	TOP OF WATERMAIN
STM SEWER INVERT	93.524 92.884 93.420N 40.28m 250mm# PVC DR-35 STM @ 0.45% 93.320S 93.300NE 93.278SW 93.128NE 8.70m 250mm# PVC DR-35 STM @ 0.45% 41.60m 450mm# CONC. CL 100-D STM @ 0.22% 93.056SW 93.056E 93.040W 92.930SE 9.68m 450mm# CONC. CL 100-D STM @ 0.22% 13.18m 600mm# CONC. CL 100-D STM @ 0.15% 48.86m 600mm# CONC. CL 100-D STM @ 0.15% 92.839NW 92.539NE 92.539SE 92.914SE 48.57m 600mm# CONC. CL 100-D STM @ 0.17%	STM SEWER INVERT
SAN SEWER INVERT	92.688N 27.40m 200mm# PVC DR-35 SAN @ 0.35% 92.593S 92.583NE 92.583SE 8.13m 200mm# PVC DR-35 SAN @ 0.35% 44.77m 200mm# PVC DR-35 SAN @ 0.35% 92.355SW 92.282E 92.355SE 92.355NE 91.3m 200mm# PVC DR-35 SAN @ 0.35% 18.23m 200mm# PVC DR-35 SAN @ 0.34% 48.37m 200mm# PVC DR-35 SAN @ 0.35% 92.082 92.082 92.082 92.082 46.78m 200mm# PVC DR-35 SAN @ 0.35%	SAN SEWER INVERT
STATION	0+060 0+097.800 TEE 0+100 0+110.050 VB 0+120 0+123.603 118END 0+140 92.688N 0+160 0+167.300 HYD 0+168.723 228END 0+173.823 228END 0+180 0+182.711 228END 0+200 0+220 0+224.050 0+231.609 228END 0+236.581 228END 0+240 0+257.291 HYD 0+260 0+280 0+285.291 EXCAP 0+300 92.030NW 92.539NE 92.020SW 92.348SE 0+320	STATION

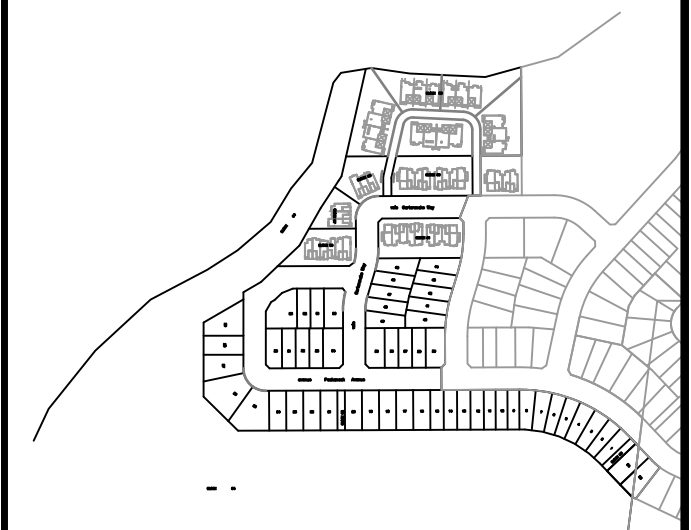

14			
13			
12			
11			
10			
9			
8			
7			
6			
5			
4			
3			
2			
1	SUBMISSION No.1 FOR CITY REVIEW	By	2021-05-13
No.	REVISIONS	By	Date

LETRIM SOUTH HOLDINGS INC.

IBI IBI GROUP
400 - 333 Preston Street
Ottawa ON K1S 5N4 Canada
tel 613 225 1311 fax 613 225 9868
ibigroup.com

Project Title
pathways
at FINDLAY CREEK
BLOCK 60

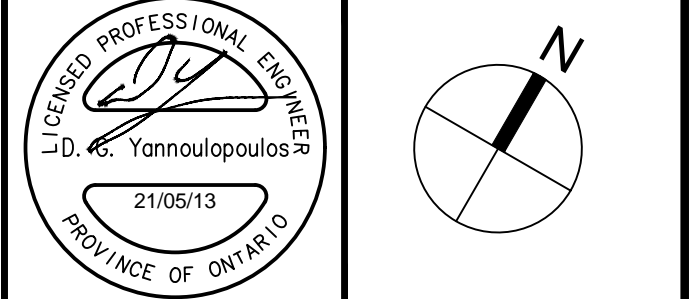

Drawing Title
BLOCK 60
PLAN & PROFILE

Scale
HORIZ. 1:500
VERT. 1:50

Design	R.M.	Date	OCTOBER 2020
Drawn	M.M.	Checked	K.H.

Project No.	125506	Drawing No.	100
-------------	--------	-------------	-----

A:\25506_Financial\02_Production\03_Layout\04_Sheet\100-Block 60_Sheet.dwg Plot Date: 2021-05-13 1:25:41 Printed At: 2021-05-13 1:25:41 Plot Size: AIA STANDARD - FULL CTB Plot Scale: 1:25:41

DXX-XX-XXXX

#XXXXX

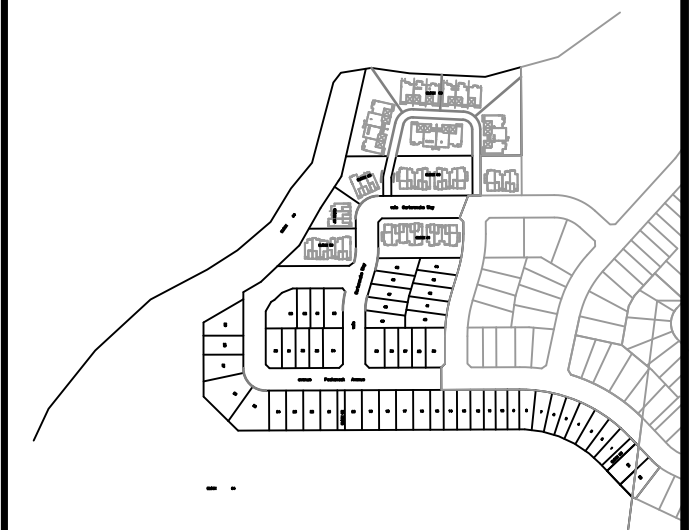
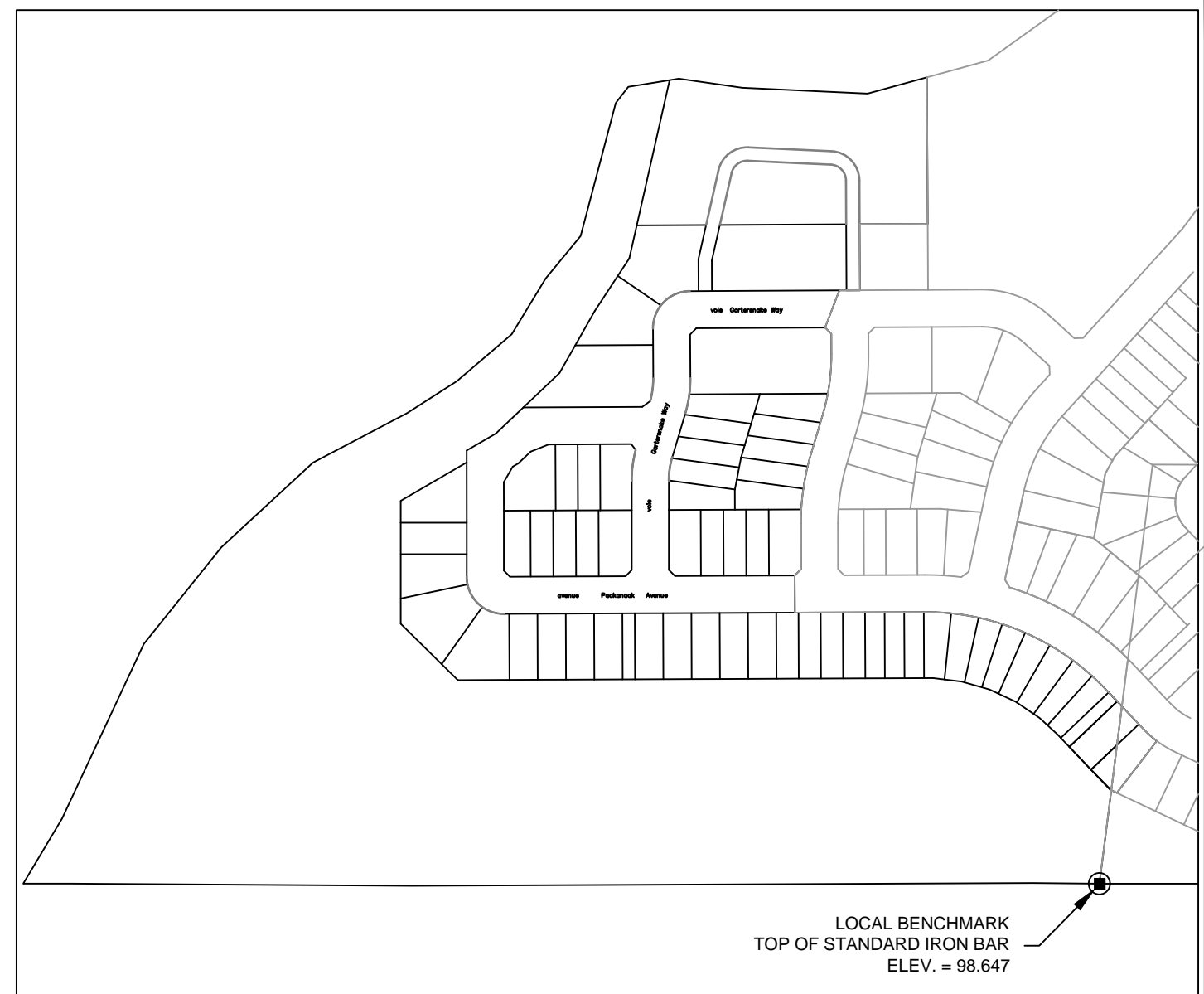
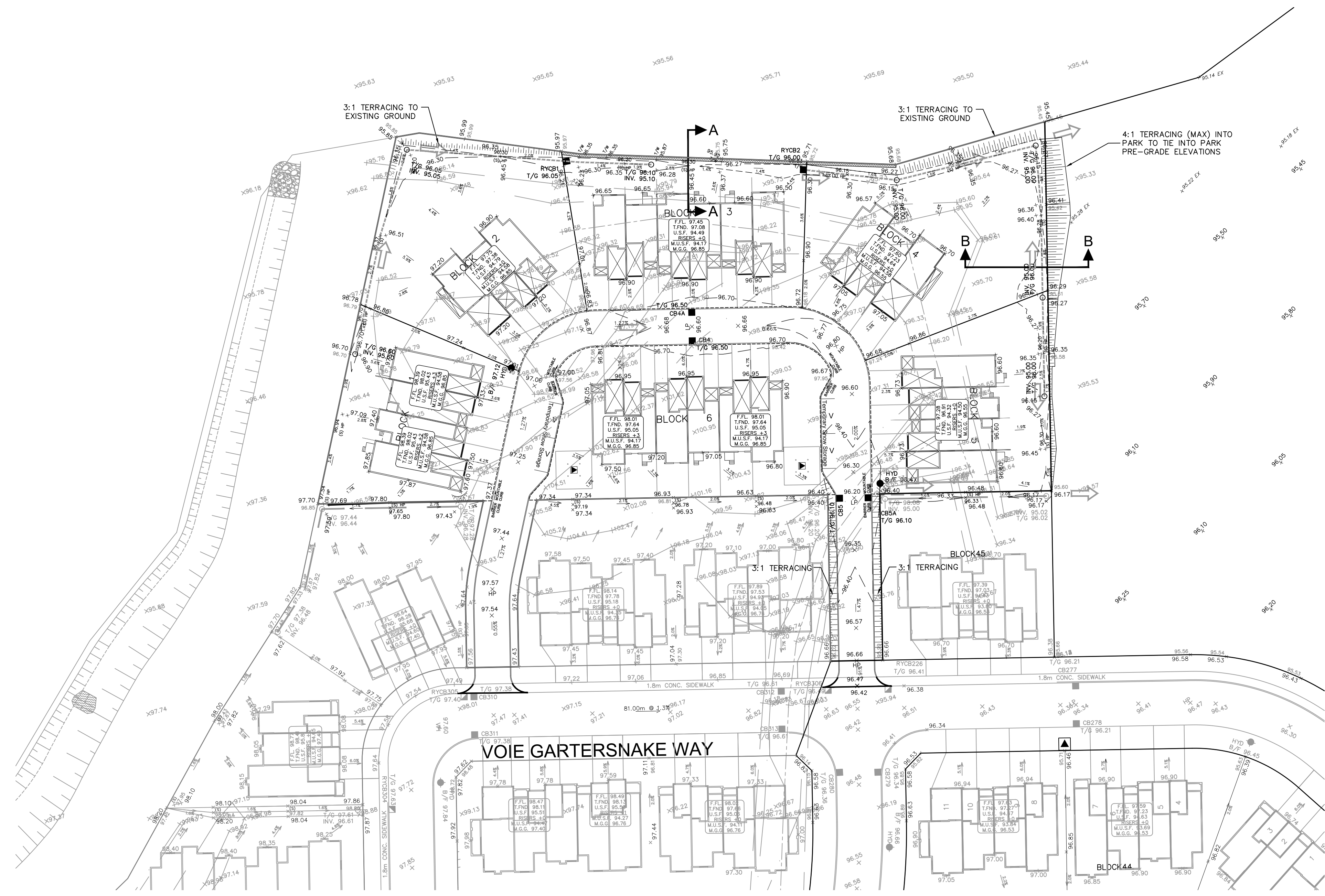

14			
13			
12			
11			
10			
9			
8			
7			
6			
5			
4			
3			
2			
1	SUBMISSION No.1 FOR CITY REVIEW	D.G.V.	2021-05-13
No.	REVISIONS	By	Date

LETRIM SOUTH HOLDINGS INC.

IBI IBI GROUP
 400 - 333 Preston Street
 Ottawa ON K1S 5N4 Canada
 tel 613 225 1311 fax 613 225 9868
 ibigroup.com

Project Title
 pathways
 at FINDLAY CREEK
 BLOCK 60

J. Yannouloupoulos
 21105/13
 PROVINCE OF ONTARIO

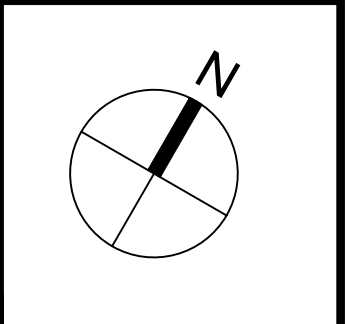

Drawing Title
GRADING PLAN

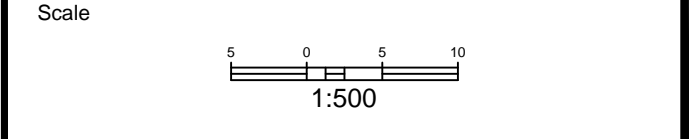

Design	R.M.	Date	OCTOBER 2020
Drawn	M.M.	Checked	K.H.
Project No.	125506	Drawing No.	200

A:\125506_Parkway\IBI\125506-GRADING PLAN.dwg
 Plot Scale: 1:25.4
 Printed At: 2021-05-13 10:42:11 AM
 User: r.mitchell
 Plot: 125506-GRADING PLAN.dwg
 Date: 2021-05-13 10:42:11 AM
 Plot: 125506-GRADING PLAN.dwg

XXX-XX-XXXX
 XXX-XX-XXXX
 XXX-XX-XXXX

#XXXXX

A:\125506_Plan\DWG\125506_SANITARY_DRAINAGE_LAYOUT.PLAN.dwg Printed At: 2021-05-13 11:58:44 AM

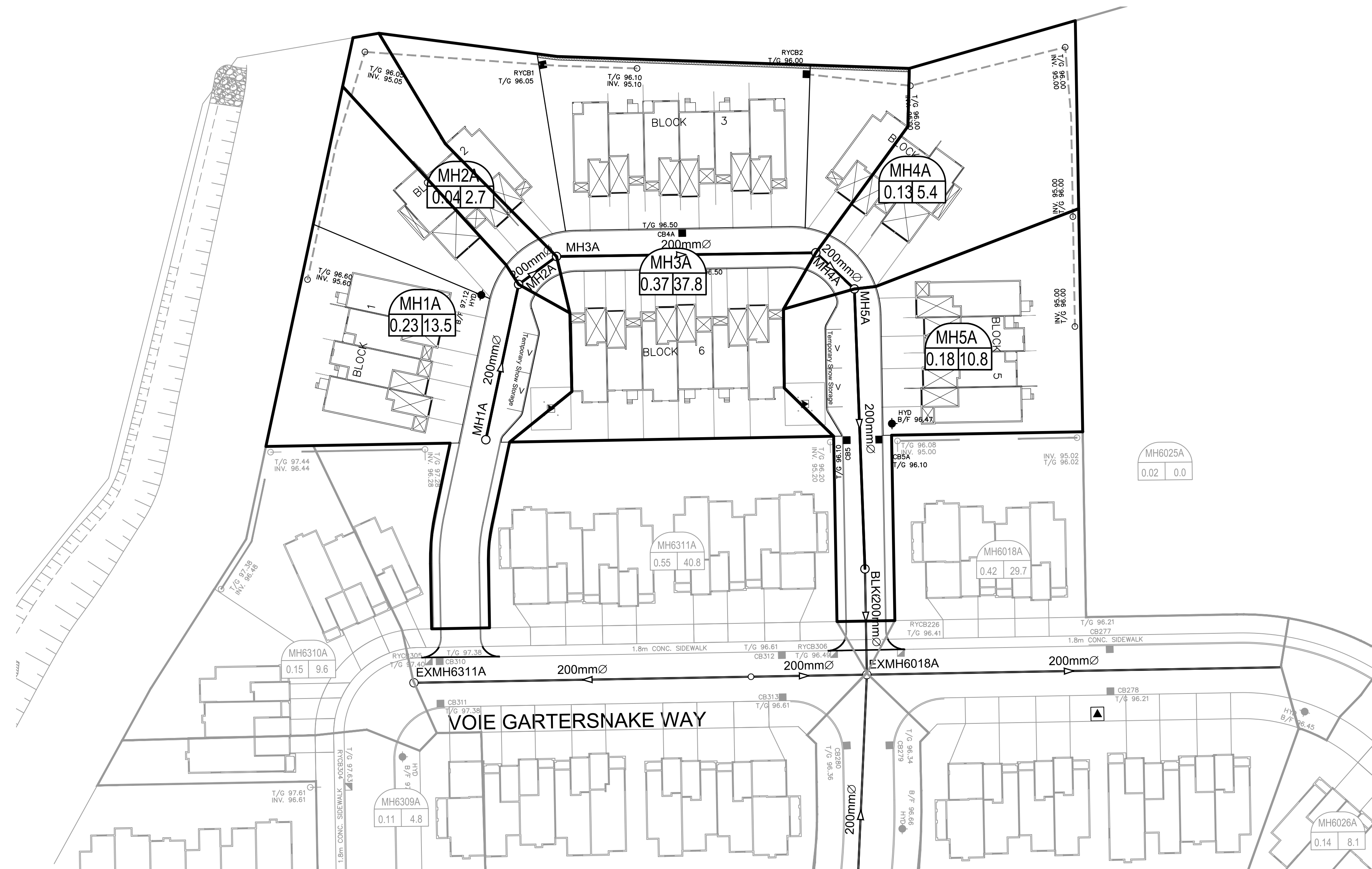

LEGEND :

	AREA NUMBER
	POPULATION
	AREA IN HECTARES

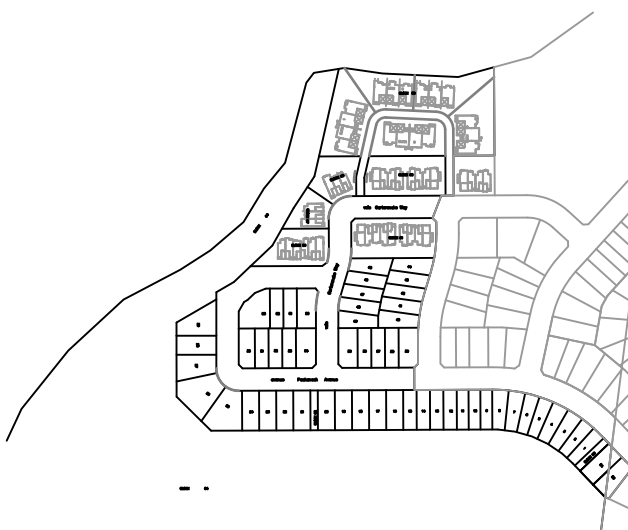

14			
13			
12			
11			
10			
9			
8			
7			
6			
5			
4			
3			
2			
1	SUBMISSION No.1 FOR CITY REVIEW	D.G.V.	2021-05-13
No.	REVISIONS	By	Date

LEITRIM SOUTH HOLDINGS INC.

IBI GROUP
 400 - 333 Preston Street
 Ottawa ON K1S 5N4 Canada
 tel 613 225 1311 fax 613 225 9868
 ibigroup.com

Project Title

pathways
 at FINDLAY CREEK
 BLOCK 60

Drawing Title

SANITARY DRAINAGE AREA PLAN

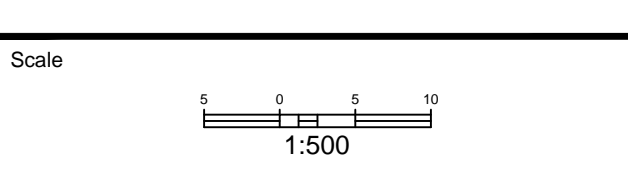

Design	R.M.	Date	OCTOBER 2020
Drawn	M.M.	Checked	K.H.
Project No.	125506	Drawing No.	400

DXX-XX-XXXXXX

#XXXXX

A:\125506_Plan\DWG\125506-13.ctb Plot Size: 1:25.4 Printed At: 2021-05-13 10:53:13 AM User: rmmh Last Saved At: 2021-01-14

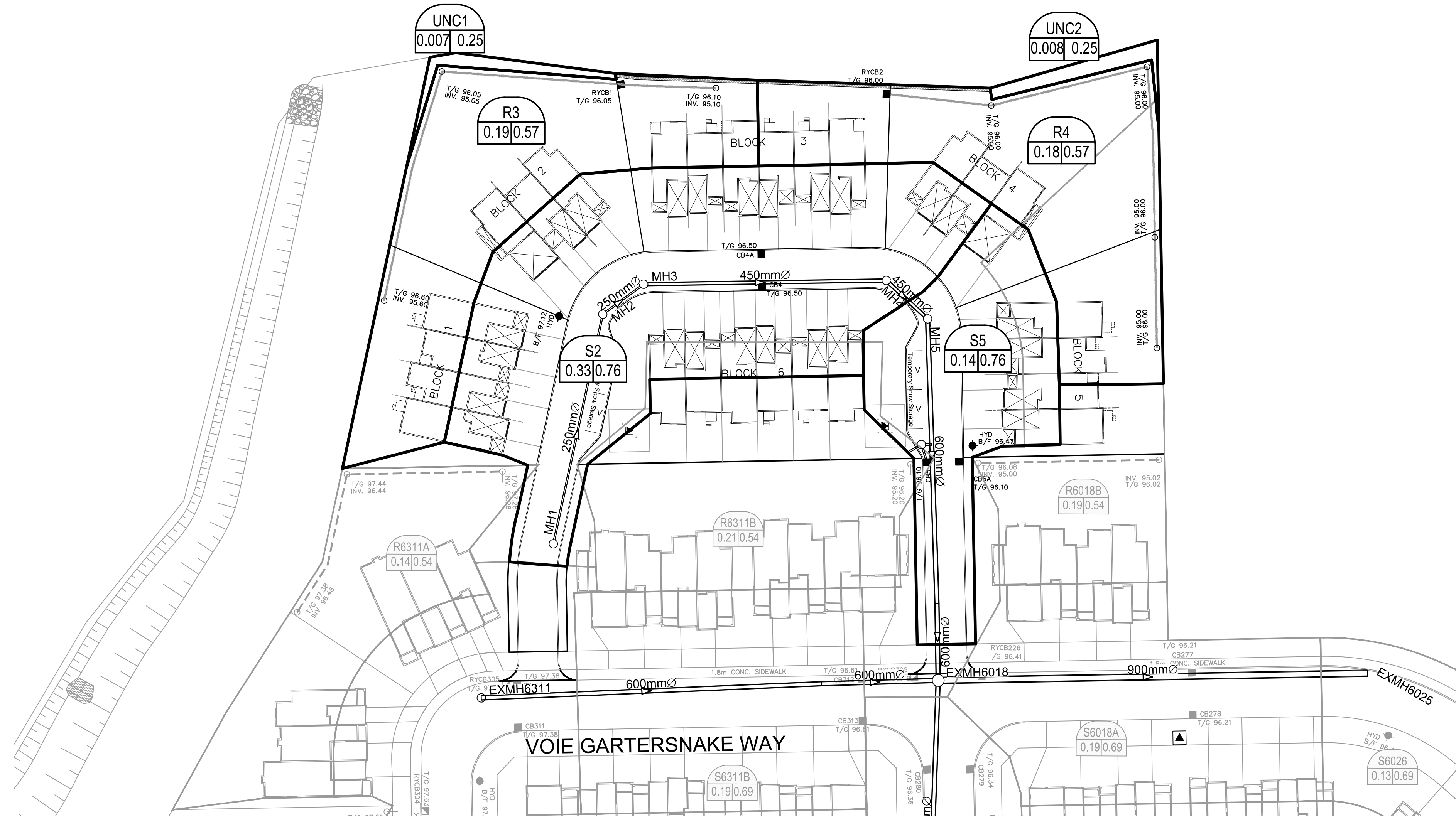

LEGEND :

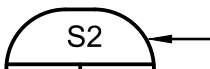
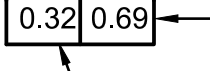
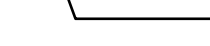
 AREA NUMBER
 RUNOFF COEFFICIENT
 AREA IN HECTARES

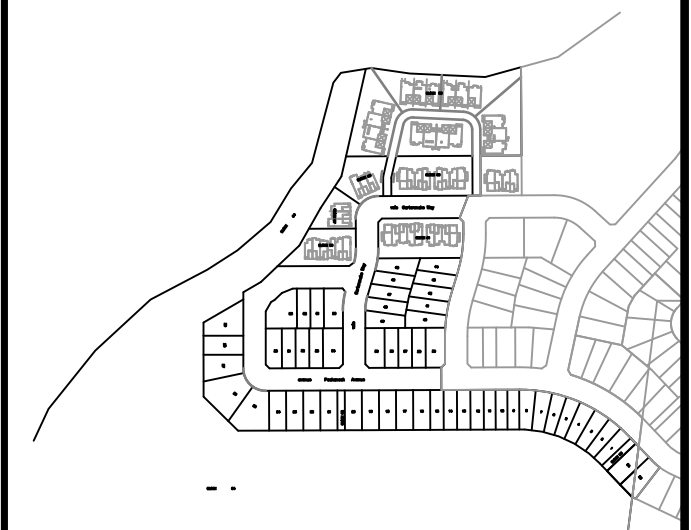

14			
13			
12			
11			
10			
9			
8			
7			
6			
5			
4			
3			
2			
1	SUBMISSION No.1 FOR CITY REVIEW	D.G.V.	2021-05-13
No.	REVISIONS	By	Date

LEITRIM SOUTH HOLDINGS INC.

IBI GROUP
 400 - 333 Preston Street
 Ottawa ON K1S 5N4 Canada
 tel 613 225 1311 fax 613 225 9868
 ibigroup.com

Project Title

pathways
 at FINDLAY CREEK
 BLOCK 60



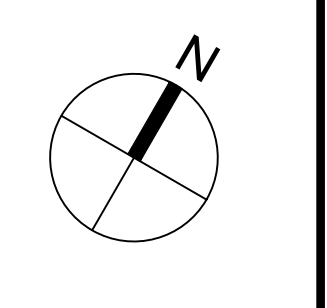

Drawing Title

STORM DRAINAGE AREA PLAN

Scale

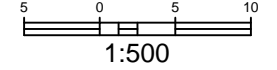
1:500

Design	R.M.	Date	OCTOBER 2020
Drawn	M.M.	Checked	K.H.
Project No.	125506	Drawing No.	500

DXX-XX-XX-XXXX
#XXXXX

A:\125506_Planwork\125506_Ponding\125506_Ponding_Plan.dwg Plot Scale: 1:25.4 Plotted At: 2021-08-11 Unit: Scaled By: mmbur Unit Scaled At: 2021-08-10

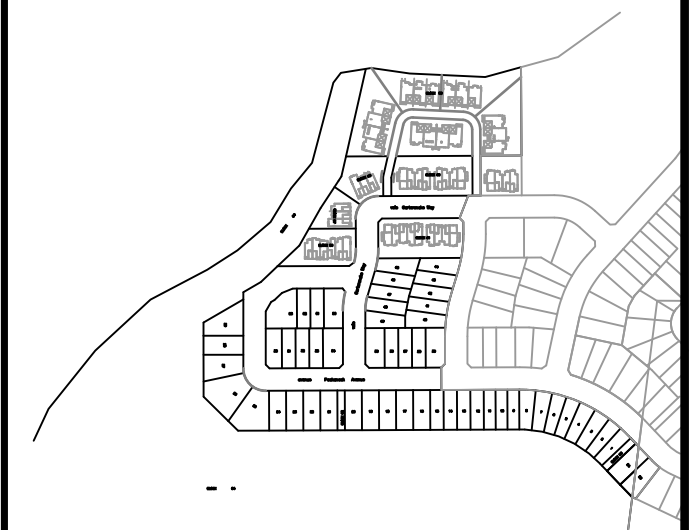
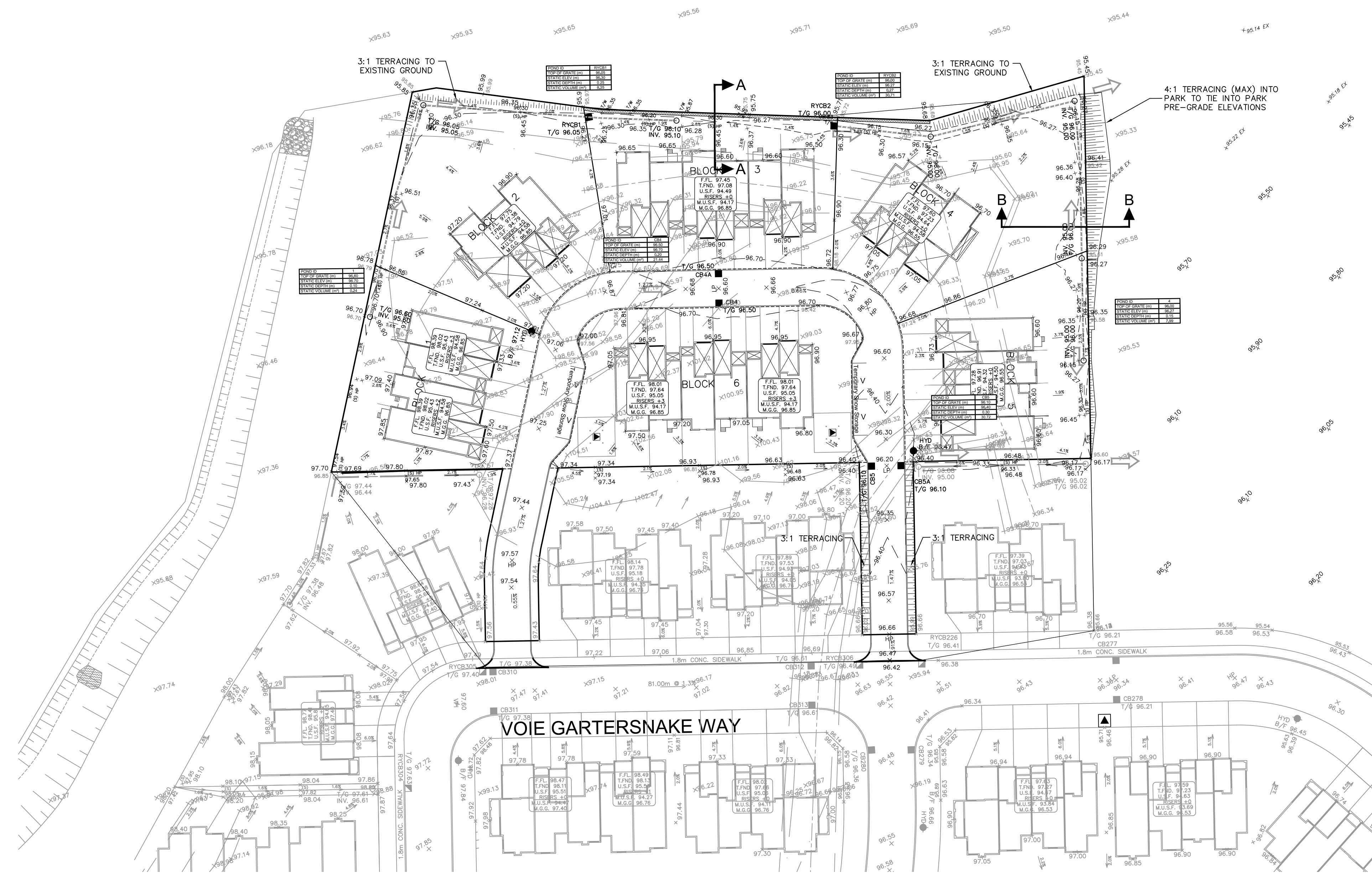

14			
13			
12			
11			
10			
9			
8			
7			
6			
5			
4			
3			
2			
1	SUBMISSION No.1 FOR CITY REVIEW	D.G.V.	2021-08-13
No.	REVISIONS	By	Date

LEITRIM SOUTH HOLDINGS INC.

IBI GROUP
 400 - 333 Preston Street
 Ottawa ON K1S 5N4 Canada
 tel 613 225 1311 fax 613 225 9868
 ibigroup.com

Project Title

at FINDLAY CREEK
BLOCK 60

Drawing Title

PONDING PLAN

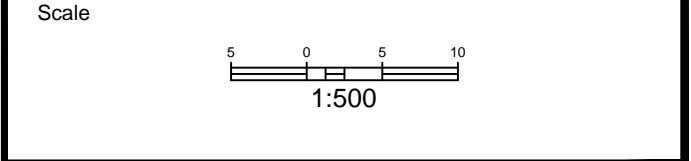

Design	R.M.	Date	OCTOBER 2020
Drawn	M.M.	Checked	K.H.
Project No.	125506	Drawing No.	600

DXX-XX-XXXX

#XXXXX

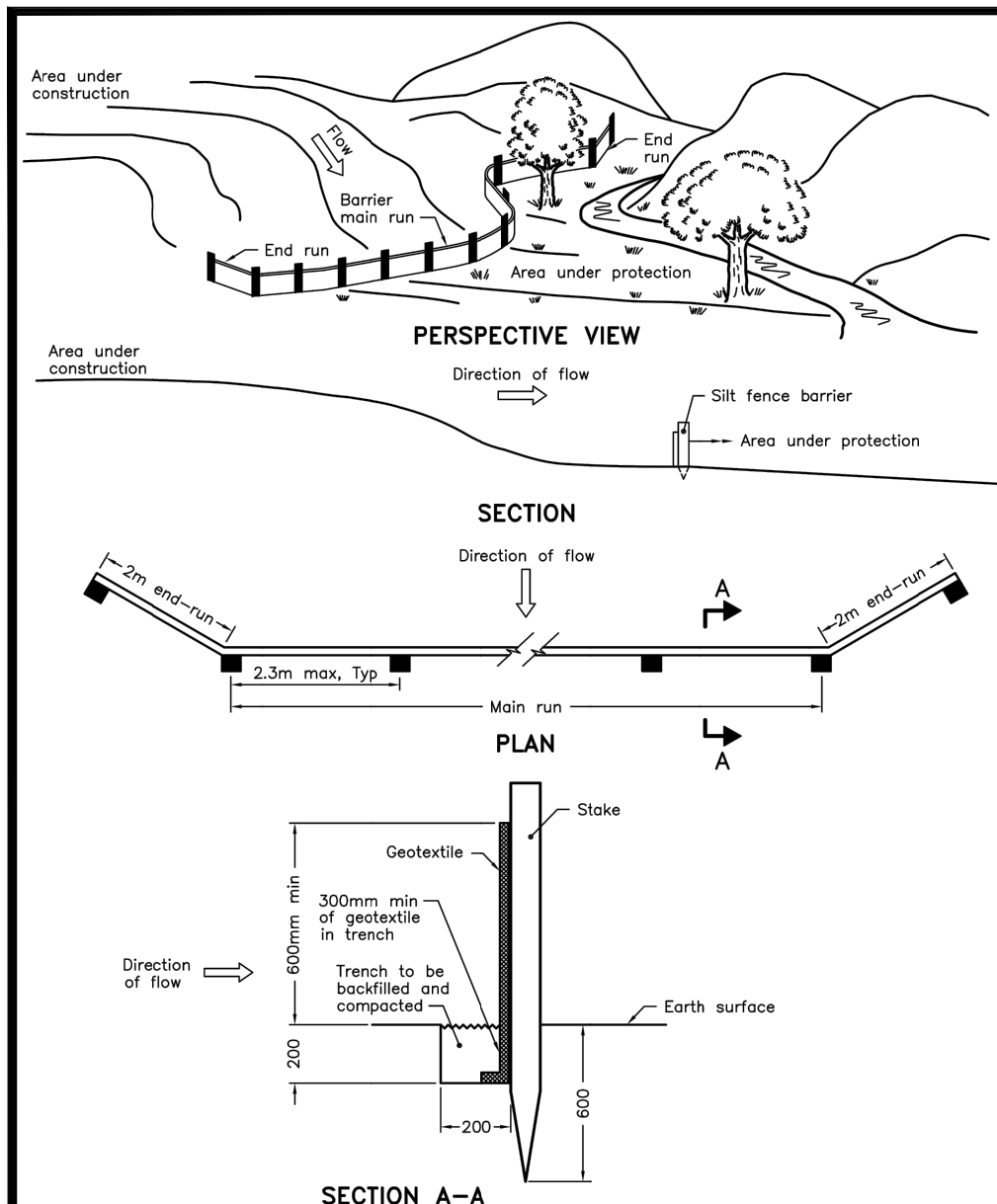

NOTE:
A All dimensions are in millimetres unless otherwise shown.

ONTARIO PROVINCIAL STANDARD DRAWING Nov 2006 Rev 1
LIGHT-DUTY SILT FENCE BARRIER
 OPSD 219.110

- NOTES:**
- THE CONTRACTOR SHALL IMPLEMENT BEST MANAGEMENT PRACTICES TO PROVIDE FOR PROTECTION OF THE AREA DRAINAGE SYSTEM AND THE RECEIVING WATERCOURSE, DURING CONSTRUCTION ACTIVITIES. THE CONTRACTOR ACKNOWLEDGES THAT FAILURE TO IMPLEMENT APPROPRIATE EROSION AND SEDIMENT CONTROL MEASURES MAY BE SUBJECT TO PENALTIES IMPOSED BY ANY APPLICABLE REGULATORY AGENCY.
 - SILT FENCE TO BE ERRECTED PRIOR TO EARTH WORKS BEING COMMENCED. SILT FENCE TO BE MAINTAINED UNTIL VEGETATION IS ESTABLISHED OR UNTIL START OF SUBSEQUENT PHASE.
 - STRAW BALE SEDIMENT TRAPS TO BE CONSTRUCTED IN EXISTING ROAD SIDE DITCHES. TRAPS TO REMAIN AND BE MAINTAINED UNTIL VEGETATION IS ESTABLISHED.
 - SILT SACK TO BE PLACED AND MAINTAINED UNDER COVER OF ALL CATCHBASINS. GEOTEXTILE SILT SACK IN STREET C&S TO REMAIN UNTIL ALL CURBS ARE CONSTRUCTED. GEOTEXTILE FABRIC IN RYCBs TO REMAIN UNTIL VEGETATION IS ESTABLISHED. ALL CATCHBASINS TO BE REGULARLY INSPECTED AND CLEANED, AS NECESSARY, UNTIL SOD AND CURBS ARE CONSTRUCTED.
 - CONTRACTOR TO PROVIDE DETAILS ON LOCATION(S) AND DESIGN OF DEWATERING TRAP(S) PRIOR TO COMMENCING WORK. CONTRACTOR ALSO RESPONSIBLE FOR MAINTAINING TRAP(S) AND ADJUSTING SIZE(S) IF DEEMED REQUIRED BY THE ENGINEER DURING CONSTRUCTION.
 - CONTRACTOR TO PROTECT EXISTING CATCHBASINS WITH FILTER CLOTH UNDER THE COVERS TO TRAP SEDIMENTATION. REFER TO IDENTIFIED STRUCTURES.
 - THIS IS A 'LIVING DOCUMENT' AND MAY BE MODIFIED IN THE EVENT THE PROPOSED CONTROL MEASURES ARE INSUFFICIENT.

- LEGEND:**
- LIGHT DUTY SILT FENCE AS PER OPSD-219.110
 - SNOW FENCE
 - STRAW BALE CHECK DAM AS PER OPSD-219.180
 - ROCK CHECK DAM AS PER OPSD-219.210
 - SILT SACK PLACED UNDER EXISTING CB COVER
 - TEMPORARY MUD MAT 0.15m THICK 50mm CLEAR STONE ON NON WOVEN FILTER CLOTH

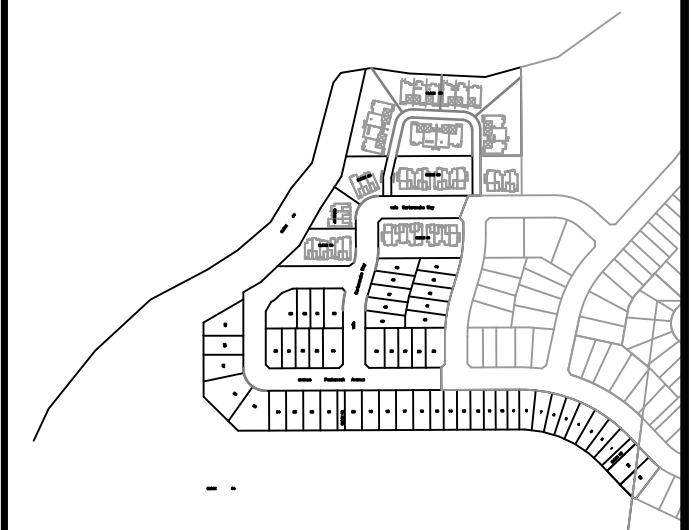
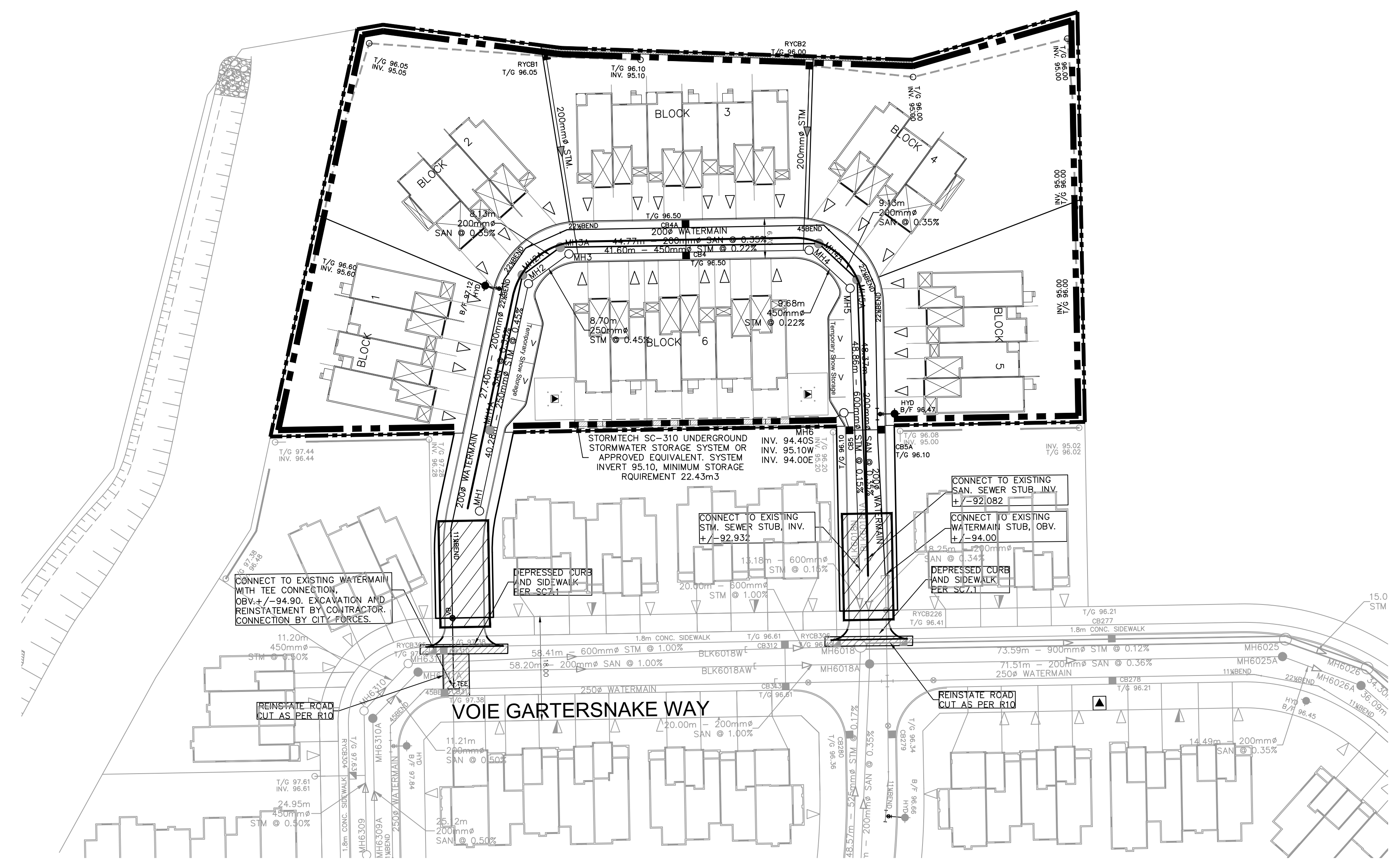

14			
13			
12			
11			
10			
9			
8			
7			
6			
5			
4			
3			
2			
1	SUBMISSION No.1 FOR CITY REVIEW	D.G.V.	2021-05-13
No.	REVISIONS	By	Date

LEITRIM SOUTH HOLDINGS INC.

IBI GROUP
 400 - 333 Preston Street
 Ottawa ON K1S 5N4 Canada
 tel 613 225 1311 fax 613 225 9868
 ibigroup.com

Project Title
pathways
 at FINDLAY CREEK
 BLOCK 60

Professional Engineer
 J.D. Yannopoulos
 21/05/13
 PROVINCE OF ONTARIO

Drawing Title
SEDIMENT & EROSION CONTROL PLAN

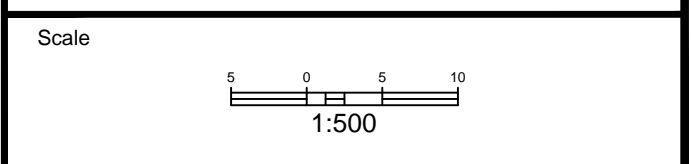

Design	R.M.	Date	OCTOBER 2020
Drawn	M.M.	Checked	K.H.
Project No.	125506	Drawing No.	900

A:\125506_Planwork\K10_Production\7.03_Pathway\04_01\Sheet\100-SEDIMENT & EROSION\100-SEDIMENT & EROSION-FULL.CAD Plot Scale: 1:25.4 Printed At: 2021-05-13 Last Saved By: mmmine Last Saved At: 2021-01-15

DXX-XX-XXXX

#XXXXX