



EXTERIOR FINISH LEGEND

- EF1 BRICK VENEER
- EF2 PRE-FINISHED, PRE-MANUFACTURED CEMENTITIOUS PLANKS
- EF3 PRE-FINISHED, PRE-MANUFACTURED CEMENTITIOUS PANELS
- EF4 CAP FLASHING
- EF5 SPANDREL GLASS
- EF6 STEEL RAILING
- EF7 PRE-MANUFACTURED GLASS AND ALUMINUM RAILINGS
- EF8 CANOPY WITH PRE-FINISHED FLAT METAL PANEL
- EF9 CEMENT PARING ON ALL EXPOSED CONCRETE FOUNDATION
- EF10 PRIVACY SCREEN
- EF11 STONE VENEER

1 BLOCK B\_NORTH ELEVATION ALONG CLEROUX CRESCENT  
SCALE = 1 : 100



2 BLOCK B EAST ELEVATION ALONG ORIENT PARK DR.  
SCALE = 1 : 100

CLIENT:

No.	REVISIONS	BY	DATE
13			
12			
11			
10			
09			
08	FOR REVIEW	RK	JUN. 09 2023
07	FOR REVIEW	PE	SEP. 30 2022
06	FOR REVIEW	PE	SEPT 16 2022
05	FOR REVIEW	PE	JUN. 29 2022
04	FOR REVIEW	PE	MAR. 18 2022
03	FOR REVIEW	PE	DEC. 22 2021
02	FOR REVIEW	PE	APR. 09 2021
01	FOR REVIEW	PE	DEC. 15 2020

NOT AUTHENTIC UNLESS SIGNED AND DATED

**P<sup>2</sup> concepts**  
1075 BROADVIEW AVE. SUITE 201  
OTTAWA, ONTARIO K1V 6A8

CONSULTING ENGINEERS

STRUCTURAL  
MECHANICAL  
ELECTRICAL

DESIGNED BY: P.R.    DRAWN BY: R.K.    APPROVED BY: P.R.

PROJECT

2380 and 2396  
CLEROUX CRESCENT  
OTTAWA

DRAWING TITLE

BLOCK B  
NORTH AND EAST ELEVATIONS

PROJECT NO.  
0403

DATE  
JUN 09, 2023

**A200**

D07-12-21-0081



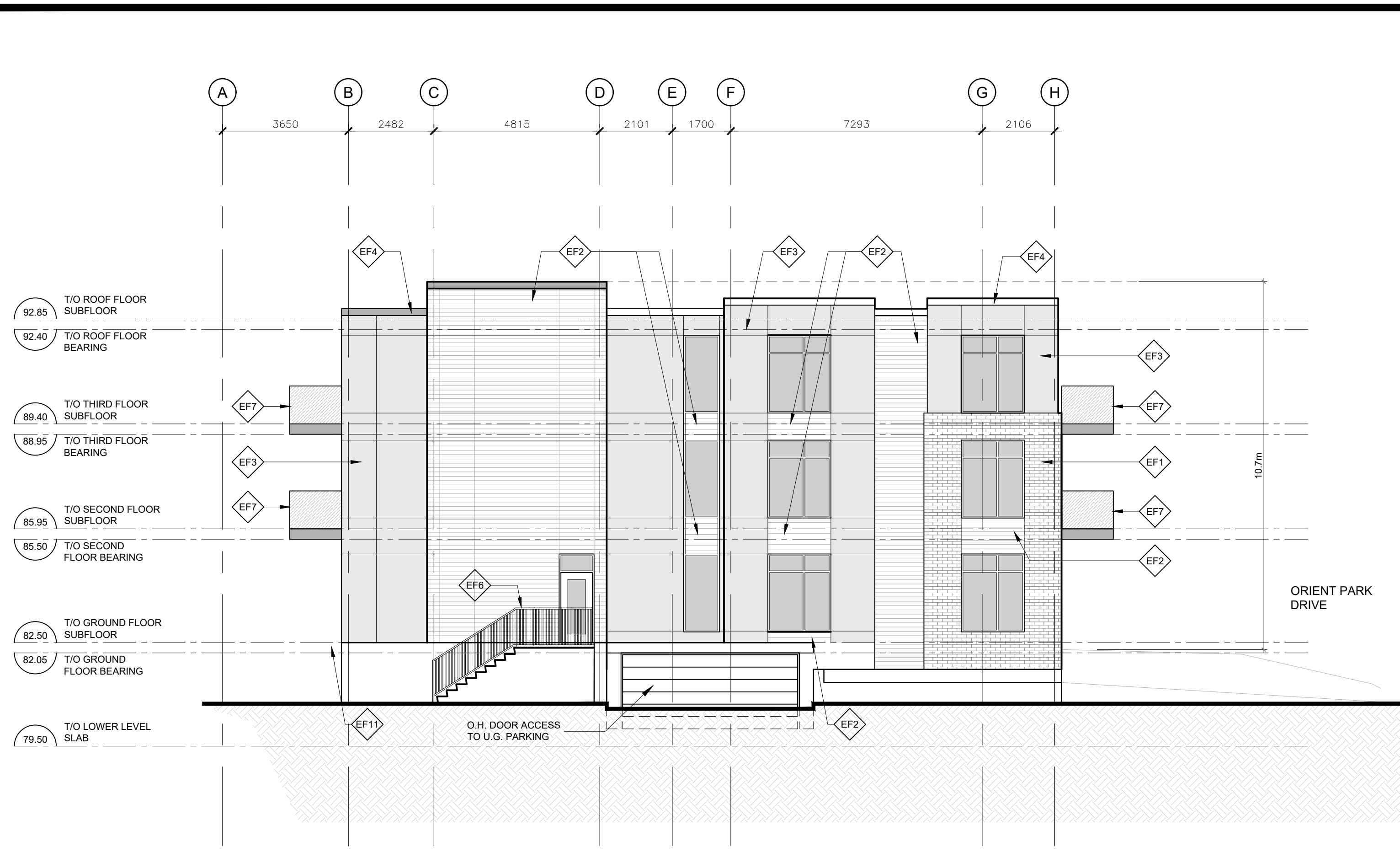

**EXTERIOR FINISH LEGEND**

- EF1 BRICK VENEER
- EF2 PRE-FINISHED, PRE-MANUFACTURED CEMENTITIOUS PLANKS
- EF3 PRE-FINISHED, PRE-MANUFACTURED CEMENTITIOUS PANELS
- EF4 CAP FLASHING
- EF5 SPANDREL GLASS
- EF6 STEEL RAILING
- EF7 PRE-MANUFACTURED GLASS AND ALUMINUM RAILINGS
- EF8 CANOPY WITH PRE-FINISHED FLAT METAL PANEL
- EF9 CEMENT PARING ON ALL EXPOSED CONCRETE FOUNDATION
- EF10 PRIVACY SCREEN
- EF11 STONE VENEER

**1 BLOCK B\_REAR (SOUTH) ELEVATION**  
SCALE = 1:100

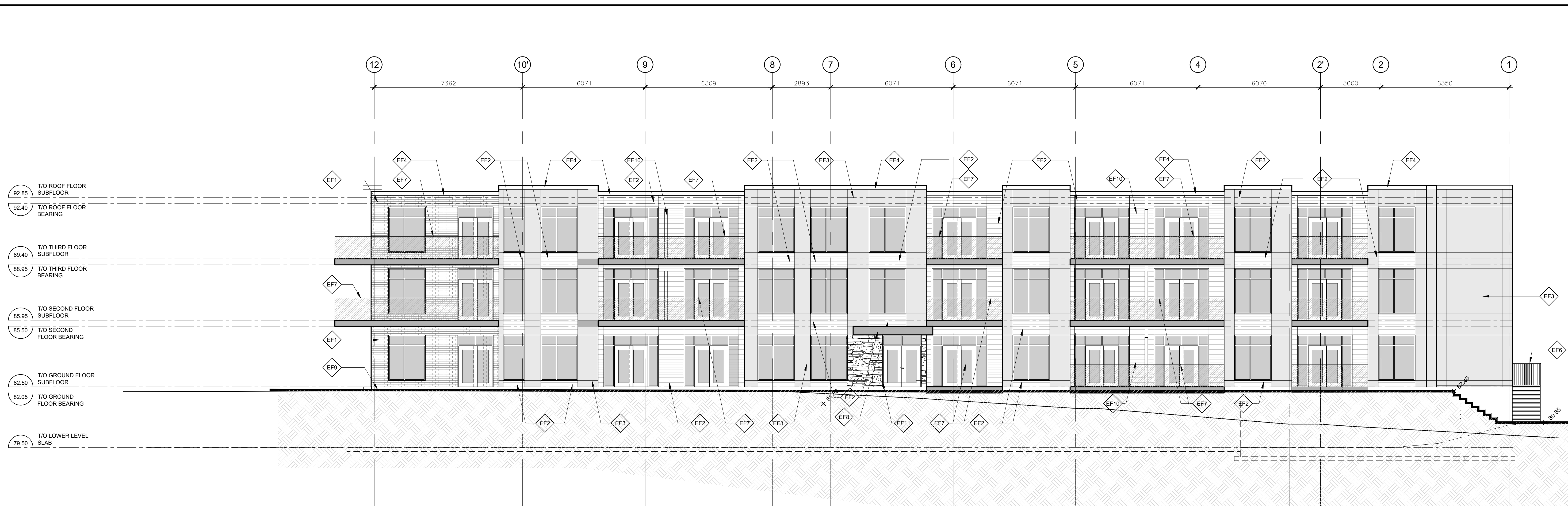

**2 BLOCK A WEST ELEVATION**  
SCALE = 1:100

CLIENT:

No.	REVISIONS	BY	DATE
13			
12			
11			
10			
09			
08	FOR REVIEW	RK	JUN. 09 2023
07	FOR REVIEW	PE	SEP. 30 2022
06	FOR REVIEW	PE	SEPT 16 2022
05	FOR REVIEW	PE	JUN. 29 2022
04	FOR REVIEW	PE	MAR. 18 2022
03	FOR REVIEW	PE	DEC. 22 2021
02	FOR REVIEW	PE	APR. 09 2021
01	FOR REVIEW	PE	DEC. 15 2020

NOT AUTHENTIC UNLESS SIGNED AND DATED

**P<sup>2</sup> concepts**  
1075 BROADWOOD AVE. SUITE 201  
OTTAWA, ONTARIO K1V 6A8

CONSULTING ENGINEERS

STRUCTURAL  
MECHANICAL  
ELECTRICAL

DESIGNED BY: P.R.    DRAWN BY: R.K.    APPROVED BY: P.R.

PROJECT

**2380 and 2396 CLEROUX CRESCENT OTTAWA**

DRAWING TITLE

**BLOCK B SOUTH AND WEST ELEVATIONS**

PROJECT NO. 0403

DATE JUN 09, 2023

**A201**

D07-12-21-0081