

ENSURE NO EXCESS DRAINAGE, EITHER DURING OR AFTER CONSTRUCTION, WILL BE DIRECTED TOWARDS NEIGHBOURING PROPERTIES

LEGEND

X SILT FENCE (PER OPSD-219.110)

NOTES:

1. THE CONTRACTOR IS RESPONSIBLE FOR THE INSTALLATION AND CONSTRUCTION OF ALL SEDIMENT AND EROSION CONTROL MEASURES TO ENSURE THAT SEDIMENT DOES NOT MIGRATE FROM THE CONSTRUCTION SITE. THE CONTRACTOR SHALL IMPLEMENT BEST MANAGEMENT PRACTICES, TO PROVIDE FOR PROTECTION OF THE AREA DRAINAGE SYSTEM AND THE RECEIVING WATERCOURSE DURING CONSTRUCTION ACTIVITIES. THIS INCLUDES LIMITING THE AMOUNT OF EXPOSED SOIL, USING FILTER CLOTH UNDER THE GRATES OF CATCHBASINS AND MANHOLES (SEE NOTE 2) AND INSTALLING SILT FENCES (PER OPSD 219.110) AND OTHER EFFECTIVE SEDIMENT TRAPS.
2. THE CONTRACTOR IS TO SUPPLY, INSTALL AND MAINTAIN FILTER CLOTH BETWEEN THE FRAME AND COVER ON ALL PLANNED CATCH BASINS AND MANHOLES FOR THE DURATION OF CONSTRUCTION.
3. A MUD MAT IS TO BE INSTALLED AT EACH CONSTRUCTION ENTRANCE AND SHALL BE MAINTAINED UNTIL THE PLACEMENT OF THE GRANULAR SUB-BASE. MUD MAT SHALL BE CONSTRUCTED OF 100mmØ CLEAR STONE, 400mm THICK. MUD MAT SHALL BE OF SUFFICIENT LENGTH TO ENSURE THAT A MINIMUM AMOUNT OF MATERIALS IS TRUCKED OFF SITE ONTO ADJACENT ROADS.
4. THE CONTRACTOR IS RESPONSIBLE TO KEEP THE ROADS FREE AND CLEAN FROM MUD OR DEBRIS.
4. IN ORDER TO AVOID POLLUTANTS FROM BEING DISCHARGED, THE CONTRACTOR MUST MINIMIZE THE GENERATION OF DUST THROUGH APPROPRIATE APPLICATION OF WATER OR OTHER DUST SUPPRESSION TECHNIQUES.
5. THE CONTRACTOR IS PROHIBITED FROM DISCHARGING GROUND WATER OR ACCUMULATED STORMWATER THAT IS REMOVED FROM EXCAVATIONS, TRENCHES, FOUNDATIONS, ETC. UNLESS SUCH WATERS ARE FIRST EFFECTIVELY TREATED BY APPROPRIATE CONTROLS AS SEDIMENT SOCKS, DEWATERING TANKS, ETC.
6. THE CONTRACTOR MUST INITIATE SOIL STABILIZATION MEASURES IMMEDIATELY WHENEVER EARTH-DISTURBING ACTIVITIES HAVE PERMANENTLY OR TEMPORARILY CEASED ON ANY PORTION OF THE SITE.

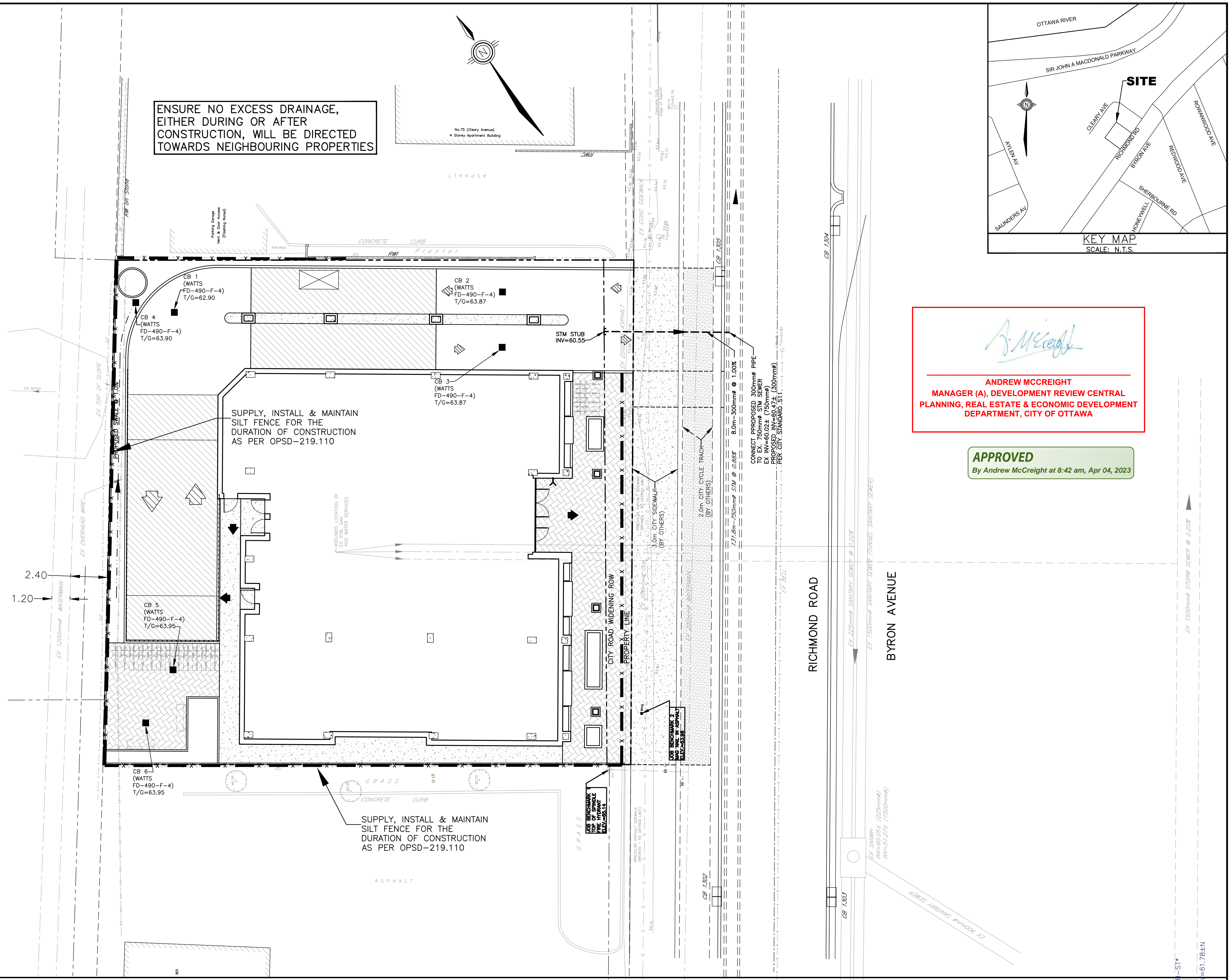

*Andrew McCreight*  
**ANDREW MCCREIGHT**  
 MANAGER (A), DEVELOPMENT REVIEW CENTRAL  
 PLANNING, REAL ESTATE & ECONOMIC DEVELOPMENT  
 DEPARTMENT, CITY OF OTTAWA

**APPROVED**  
 By Andrew McCreight at 8:42 am, Apr 04, 2023

**CONTRACT DRAWINGS:**  
 Contractor must verify all dimensions and be responsible for same. Any discrepancies must be reported to the Engineer before commencing work. Drawings are not to be scaled. Drawings may not be used for any purpose other than that stipulated in the contract agreement between the owner/client and the Engineer without the express written consent of Ainley Graham & Associates Limited. Use of these drawings by any party for any other purpose is subject to the following caution.  
**CAUTION:** The information contained in this drawing is solely for the intended recipient. Any copying, distribution or use by others without the express written consent of Ainley Graham & Associates Limited is prohibited. The recipient is responsible for confirming the accuracy and completeness of the information with the originator. The recipient assumes all risks and liabilities associated with the use of the drawings. The recipient will save and hold harmless Ainley Graham & Associates Limited for any claims whatsoever associated with or related to the use of the drawings. The recipient will not reuse any portion of the drawings for any future project without the express written permission of Ainley Graham & Associates Limited.

NO.	REVISIONS	DATE	INITIAL
3	REVISED PER SPC COMMENTS	JUNE 01/22	JX
2	RE-ISSUED FOR SITE PLAN APPROVAL	FEB 07/22	JX
1	REVISED PER CITY COMMENTS	JAN 03/22	JX

Not Valid Unless Signed And Dated  
**Professional Engineers**  
 Ontario  
**June 01, 2022**  
**Limited Licensee**  
 Name: J.W.XU  
 Number: 100171806  
 Category: CIVIL-see limitation  
 Limitations:  
 This licence is subject to the limitations as detailed on the certificate.  
 Association of Professional Engineers of Ontario

SCALE: 1 : 125  
 DESIGN: JX  
 DRAWN: MH  
 CHECKED: GSC/JX  
 DATE: MARCH 2021

DENTECH HOLDINGS INC  
 PROPOSED APARTMENT  
 797 RICHMOND ROAD  
 CITY OF OTTAWA  
 EROSION AND SEDIMENT CONTROL PLAN

CONTRACT No. 21006 007-21006-SC1