

### Copyright Reserved

The Contractor shall verify and be responsible for all dimensions. DO NOT scale the drawing - any errors or omissions shall be reported to Stantec without delay.  
The Copyrights to all designs and drawings are the property of Stantec. Reproduction or use for any purpose other than that authorized by Stantec is forbidden.

### Legend

- EXISTING WATERMAIN
- EXISTING VALVE AND VALVE BOX
- EXISTING VALVE CHAMBER
- EXISTING REDUCER
- EXISTING FIRE HYDRANT
- EXISTING SANITARY SEWER
- EXISTING STORM SEWER
- EXISTING CATCHBASIN MANHOLE
- EXISTING CATCHBASIN
- EXISTING SUBDRAIN CATCHBASIN
- EXISTING SWALE
- EXISTING BOREHOLE LOCATION
- EXISTING UNDERGROUND HYDRO
- EXISTING UNDERGROUND GAS
- REMOVAL ITEM
- EXISTING OVERLAND FLOW DIRECTION

### Notes

Revision	By	Appd.	YY.MM.DD	
3	REVISED AS PER CITY COMMENTS	MJS	DT	24.01.15
2	REVISED AS PER CITY COMMENTS	MJS	DT	23.03.02
1	REVISED AS PER CITY COMMENTS	MJS	DT	22.07.05
0	ISSUED FOR SPA	MJS	AMP	21.06.09

File Name:	MJS	AMP	MJS	21.06.01
160401536.DWG	Dwn.	Chkd.	Dgn.	YY.MM.DD

### Permit-Seal

Client/Project  
**BRIGEL HOMES**  
 98 LOUIS STREET  
 GATINEAU, QC  
 J8Y 3R7  
**MOONEY'S BAY**  
 729 RIDGEWOOD AVENUE  
 OTTAWA, ON, CANADA

Title  
**EXISTING CONDITIONS PLAN**

Project No.	Scale	Sheet	Revision
160401536	1:300	3	3
Drawing No.	Sheet	Revision	

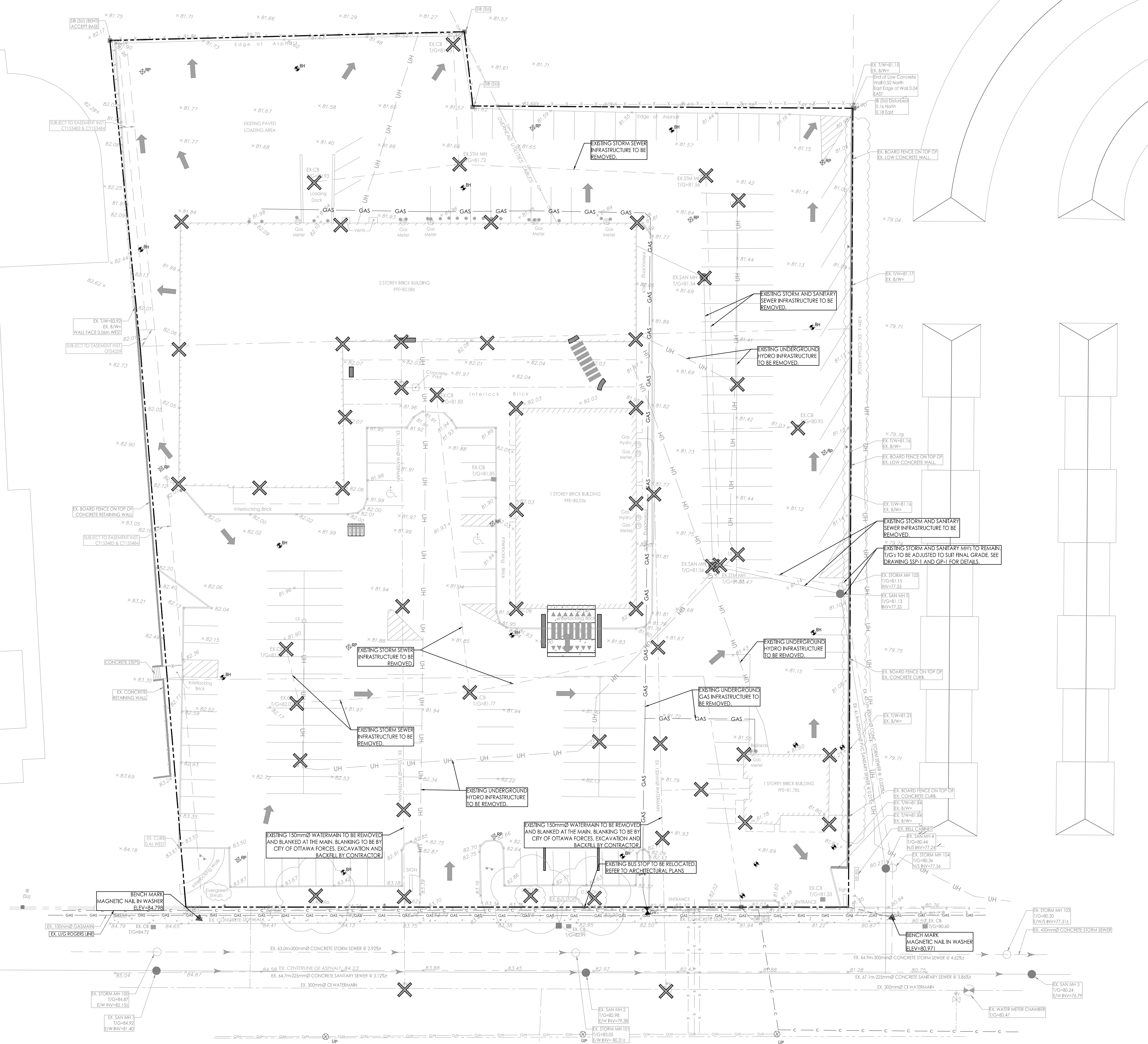

RIDGEWOOD AVENUE