

Stantec Consulting Ltd.  
400 - 1331 Clyde Avenue  
Ottawa ON  
Tel. 613.722.4420  
www.stantec.com

Copyright Reserved  
The Contractor shall verify and be responsible for all dimensions. DO NOT scale the drawing - any errors or omissions shall be reported to Stantec without delay.  
The Copyrights to all designs and drawings are the property of Stantec. Reproduction or use for any purpose other than that authorized by Stantec is forbidden.

**PAVEMENT STRUCTURE**  
**LOCAL ROADWAYS, ACCESS LANES AND HEAVY DUTY USE**  
40mm SUPERPAVE 12.5 ASPHALTIC CONCRETE  
50mm SUPERPAVE 19.0 BINDER COURSE  
150 OPSS GRANULAR 'A' BASE  
400 OPSS GRANULAR 'B' TYPE II  
**CAR PARKING AREAS**  
50mm WEAR COURSE- HL 3 OR SP 12.5 ASPHALTIC CONCRETE  
150mm OPSS GRANULAR 'A' BASE  
300mm OPSS GRANULAR 'B' TYPE II  
**ACCESS LANES AND HEAVY DUTY USE OVER PODIUM DECK**  
40mm SUPERPAVE 12.5 ASPHALTIC CONCRETE  
50mm SUPERPAVE 19.0 BINDER COURSE  
150 OPSS GRANULAR 'A' BASE  
**CAR PARKING AREAS OVER PODIUM DECK**  
50mm WEAR COURSE- HL 3 OR SP 12.5 ASPHALTIC CONCRETE  
150mm OPSS GRANULAR 'A' BASE

**Legend**

- 99.99 ORIGINAL GROUND ELEVATION
- 99.99 PROPOSED ELEVATION
- 99.99 PROPOSED LOT CORNER ELEVATION
- 99.99 EXISTING ELEVATION AT LOT CORNER
- 2.0% FLOW DIRECTION AND GRADE
- FFE=100.00 FINISHED FIRST FLOOR ELEVATION
- USF=97.00 UNDERSIDE OF FOOTING ELEVATION
- 3:1 TERRACING 3:1 SLOPE MAXIMUM (UNLESS OTHERWISE SHOWN)
- DIRECTION OF EMERGENCY OVERLAND FLOW
- PROPOSED VALVE BOX
- PROPOSED VALVE CHAMBER
- PROPOSED FIRE HYDRANT
- PROPOSED SANITARY SEWER MANHOLE
- PROPOSED STORM SEWER MANHOLE
- PROPOSED CATCHBASIN MANHOLE
- PROPOSED CATCHBASIN
- PROPOSED AREA DRAIN REFER TO MECHANICAL DRAWINGS FOR DETAILS
- PROPOSED DEPRESSED CURB LOCATION
- PROPOSED BARRIER CURB
- D.C. HEAVY DUTY ASPHALT
- OVERLAND SPILL LOCATION
- TWS LOCATION AS PER CITY STD
- ROAD CUT AS PER CITY OF OTTAWA STANDARD DETAIL R10
- MAXIMUM PONDING LIMITS

**Notes**  
SITE PLAN PREPARED BY: NEUF ARCHITECT(E)S, SHEET No A101 PROJECT No 12382, DATED FEB, 2023.  
TOPOGRAPHIC SURVEY SUPPLIED BY FAIRHALL, MOFFATT & WOODLAND LTD. PART OF BLOCK C, REGISTERED PLAN 749, PART OF BLOCK C REGISTERED PLAN 775 AND PART OF LOT 23, JUNCTION GORE, TOWNSHIP OF GLOUCESTER, NOW CITY OF OTTAWA.

Revision	By	Appd.	YY.MM.DD	
2	REVISED AS PER CITY COMMENTS	MJS	DT	23.03.02
1	REVISED AS PER CITY COMMENTS	MJS	DT	22.07.05
0	ISSUED FOR SPA	MJS	AMP	21.06.09

Revision	By	Appd.	YY.MM.DD	
2	REVISED AS PER CITY COMMENTS	MJS	DT	23.03.02
1	REVISED AS PER CITY COMMENTS	MJS	DT	22.07.05
0	ISSUED FOR SPA	MJS	AMP	21.06.09

File Name:	MJS	AMP	MJS	21.06.01
Permit-Seal	Dwn.	Chkd.	Dgn.	YY.MM.DD

**Client/Project**  
**BRIGEL HOMES**  
98 LOIS STREET  
GATINEAU, QC  
J8Y 3R7  
**MOONEY'S BAY**  
729 RIDGEWOOD AVENUE  
OTTAWA, ON, CANADA

**Title**  
**GRADING PLAN**

Project No. 160401536  
Scale 1:300  
Drawing No. GP-1  
Sheet 4 of 7  
Revision 2  
PLAN # 18552

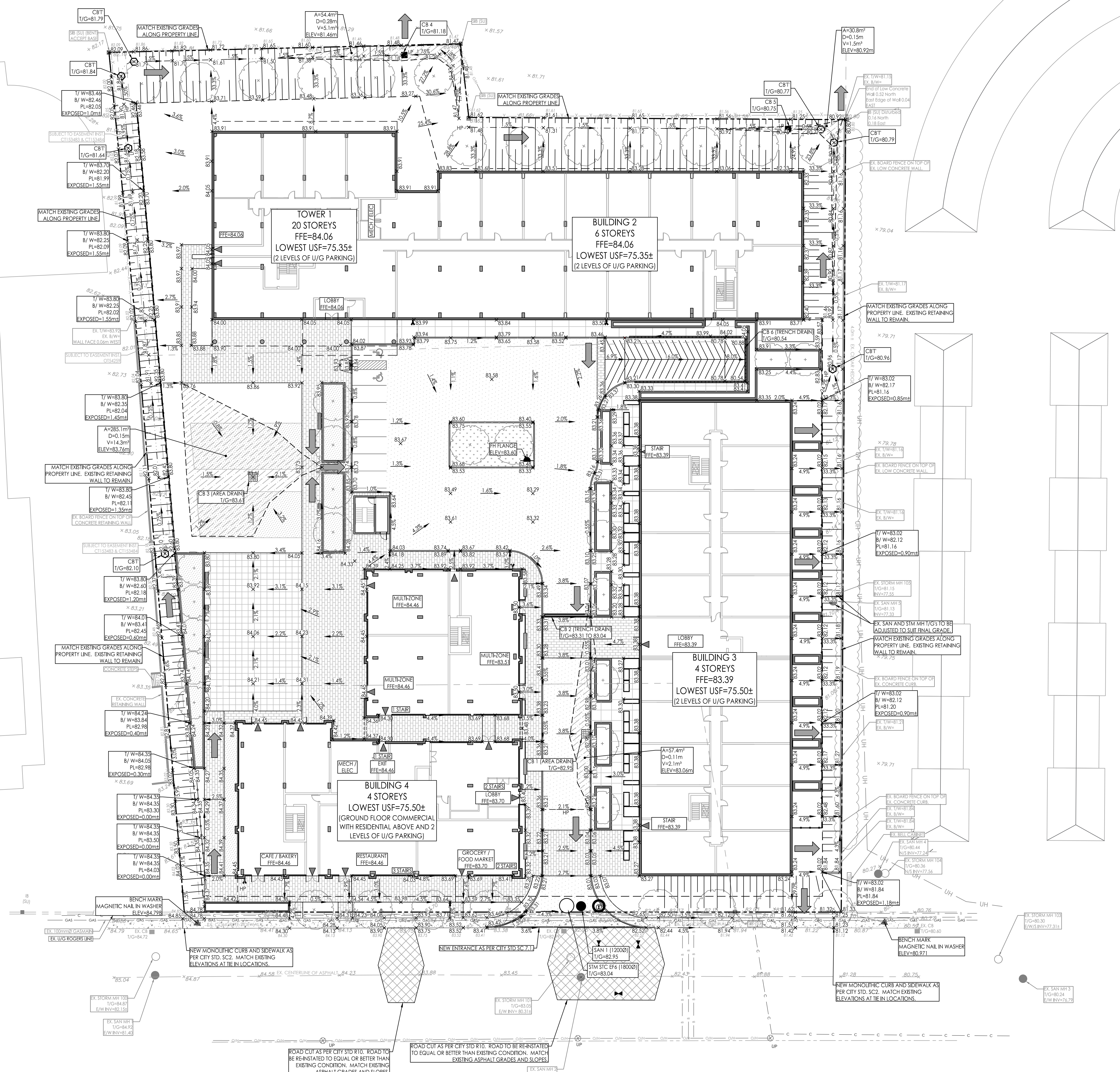

V:\1\0401536\0401536\_01\0401536.dwg, 2023/03/02 09:48 AM by: [redacted]