

APPROVED
By Lily Xu at 11:39 am, Feb 12, 2025

Lily Xu
LILY XU, MCIP, RPP
MANAGER, DEVELOPMENT REVIEW SOUTH
PLANNING, DEVELOPMENT, AND BUILDING SERVICES
DEPARTMENT, CITY OF OTTAWA

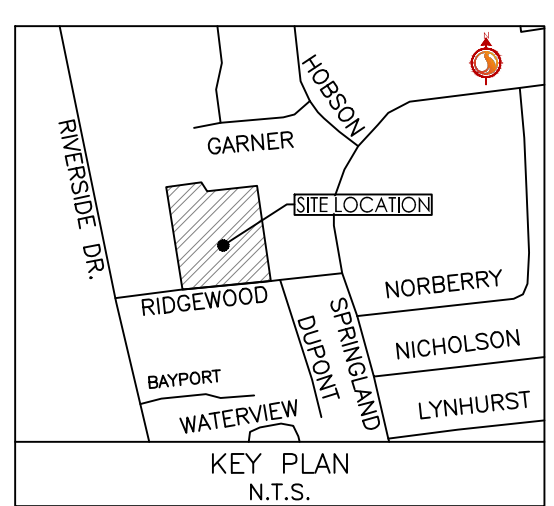

Stantec Consulting Ltd.
400 - 1331 Clyde Avenue
Ottawa ON
Tel. 613.722.4420
www.stantec.com

Copyright Reserved
The Contractor shall verify and be responsible for all dimensions. DO NOT scale the drawing - any errors or omissions shall be reported to Stantec without delay.
The Copyrights to all designs and drawings are the property of Stantec. Reproduction or use for any purpose other than that authorized by Stantec is forbidden.

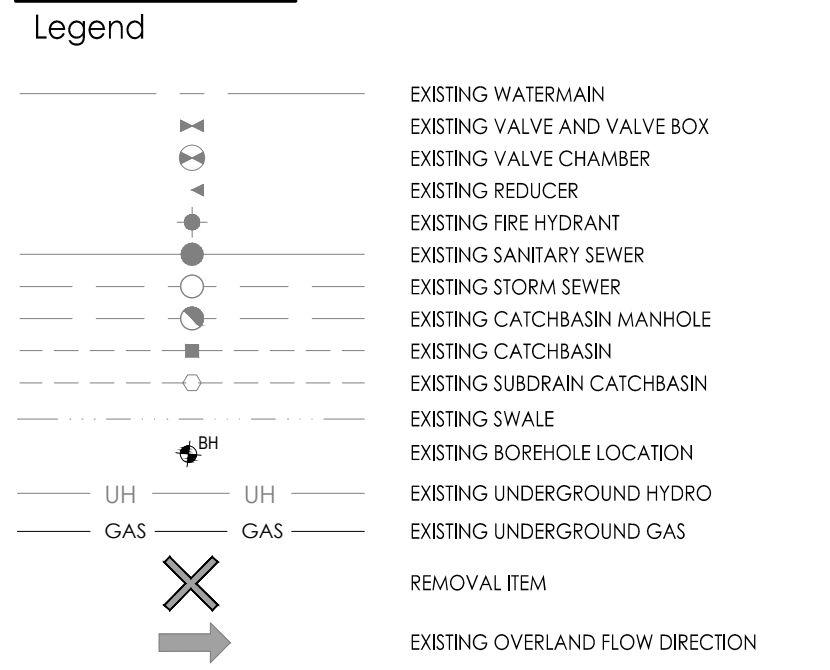

Notes

5	ISSUED FOR SPA	MJS	DT	24.08.13
4	REVISED ROOF RELEASE RATES	MJS	DT	24.04.02
3	REVISED AS PER CITY COMMENTS	MJS	DT	24.01.15
2	REVISED AS PER CITY COMMENTS	MJS	DT	23.03.02
1	REVISED AS PER CITY COMMENTS	MJS	DT	22.07.05
0	ISSUED FOR SPA	MJS	AMP	21.06.09
Revision		By	Appd.	YY.MM.DD

File Name:	160401536 DB DWG	MJS	AMP	MJS	21.06.01
		Dwn.	Chkd.	Dgn.	YY.MM.DD

Permit-Seal



Client/Project

BRIGEL HOMES
98 LOIS STREET
GATINEAU, QC
J8Y 3R7
MOONEY'S BAY
729 RIDGEWOOD AVENUE
OTTAWA, ON, CANADA

Title

EXISTING CONDITIONS PLAN

Project No.	Scale	0 3 9 15m
160401536	1:300	
Drawing No.	Sheet	Revision
EX-1	2 of 7	5

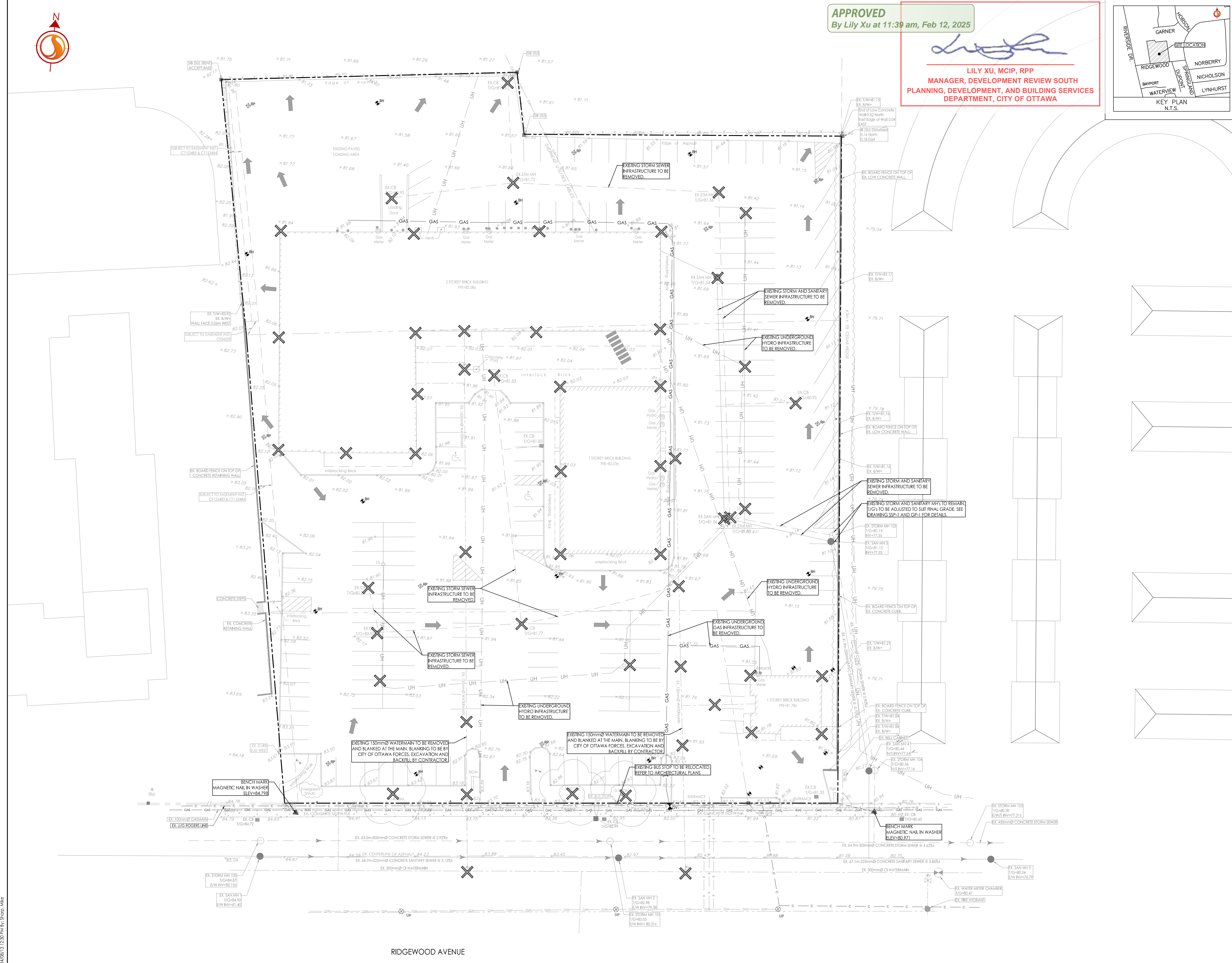

RIDGEWOOD AVENUE

U:\160401536\160401536.dwg
 2024/02/13 11:39 AM Lily Xu
 ORIGINAL SHEET - ARCH D

D07-12-21-0089