



Geotechnical
Engineering

Environmental
Engineering

Hydrogeology

Geological
Engineering

Materials Testing

Building Science

Archaeological
Services

Phase I-Environmental Site Assessment

54, 56 and 60 Bayswater Avenue
Ottawa, Ontario

Prepared For

Centennial Properties

Paterson Group Inc.

Consulting Engineers
154 Colonnade Road South
Ottawa (Nepean), Ontario
Canada K2E 7J5

Tel: (613) 226-7381
Fax: (613) 226-6344
www.patersongroup.ca

January 8, 2021

Report: PE5130-1

TABLE OF CONTENTS

EXECUTIVE SUMMARY.....	ii
1.0 INTRODUCTION.....	1
2.0 PHASE I PROPERTY INFORMATION.....	2
3.0 SCOPE OF INVESTIGATION	3
4.0 RECORDS REVIEW	4
4.1 General.....	4
4.2 Environmental Source Information	7
4.3 Physical Setting Sources	10
5.0 INTERVIEWS.....	12
6.0 SITE RECONNAISSANCE.....	13
6.1 General Requirements.....	13
6.2 Specific Observations at the Phase I Property	13
7.0 REVIEW AND EVALUATION OF INFORMATION	17
7.1 Land Use History	17
7.2 Conceptual Site Model.....	17
8.0 CONCLUSIONS	20
8.1 Assessment.....	20
8.2 Recommendations.....	20
9.0 STATEMENT OF LIMITATIONS	21
10.0 REFERENCES.....	22

List of Figures

Figure 1 - Key Plan
Figure 2 - Topographic Map
Drawing PE5130-1 - Site Plan
Drawing PE5130-2 - Surrounding Land Use Plan

List of Appendices

Appendix 1 Aerial Photographs
 Site Photographs

Appendix 2 MECP Freedom of Information
 MECP Well Records
 TSSA Correspondence
 HLUI Response
 ERIS Report

Appendix 3 Qualifications of Assessors

EXECUTIVE SUMMARY

Assessment

Paterson Group was retained by Centennial Properties to conduct a Phase I-Environmental Site Assessment (ESA) for the properties located at 54-60 Bayswater Avenue, in the City of Ottawa, Ontario. The purpose of this Phase I-ESA was to research the past and current use of the subject site and the Phase I Study Area and to identify any environmental concerns with the potential to have impacted the Phase I Property.

According to the historical research, the Phase I Property was initially developed prior to 1888 for residential purposes and has remained as such. No potentially contaminating activities (PCAs) were identified with the past use of the Phase I Property.

The historical use of the surrounding lands consisted of commercial further to the far north and east of the subject site with residential on the immediately adjacent lands. Several historical potentially contaminating activities (PCAs) were identified within the Phase I Study Area, however, these PCAs are not considered to represent APECs on the Phase I Property.

Following the historical research, a site visit was conducted. The Phase I Property is occupied by the original single-family dwellings that were converted circa 2000 for multi-tenant residential use with several additions. Neighbouring land use in the Phase I Study Area consists of residential and commercial properties further to the north and east. No existing PCAs were noted with the current use of the Phase I Property or the Study Area.

Recommendations

Based on the findings of the assessment, it is **our opinion that a Phase II-Environmental Site Assessment is not required for the subject property.**

1.0 INTRODUCTION

At the request of Centennial Properties, Paterson Group (Paterson) conducted a Phase I-Environmental Site Assessment (Phase I-ESA) for the property located at 54, 56 and 60 Bayswater Avenue, in the City of Ottawa, Ontario, herein referred to as the Phase I Property. The purpose of this Phase I-ESA was to research the past and current use of the Phase I Property and properties within the Phase I Study Area to identify any potentially contaminating activities that would result in areas of potential environmental concern on the Phase I Property.

Paterson was engaged to conduct this Phase I-ESA by Mr. Steve Hulaj of Centennial Properties. Mr. Hulaj may be reached by telephone at (613) 878-1135.

This report has been prepared specifically and solely for the above noted project which is described herein. It contains all of our findings and results of the environmental conditions at this site.

This Phase I-ESA report has been prepared in general accordance with Ontario Regulation (O.Reg.) 153/04, as amended, under the Environmental Protection Act, and also complies with the requirements of CSA Z768-01. The conclusions presented herein are based on information gathered from a limited historical review and field inspection program. The findings of the Phase I-ESA are based on a review of readily available geological, historical and regulatory information and a cursory review made at the time of the field assessment. The historical research relies on information supplied by others, such as, local, provincial and federal agencies and was limited within the scope-of-work, time and budget of the project herein.

2.0 PHASE I PROPERTY INFORMATION

Address:	54, 56 and 60 Bayswater Avenue, Ottawa, Ontario
Location:	The site is located at the west side of Bayswater Avenue, approximately 80 m south of Somerset Street West, in the City of Ottawa, Ontario. Refer to Figure 1 - Key Plan in the Figures section following the text.
Latitude and Longitude:	45° 24' 47 20" N, 75° 43' 13" W
Site Description:	
Configuration:	Rectangular
Area:	1,900 m ² (approximately)
Zoning:	R4H – Residential 4 th Density Zone
Current Use:	The Phase I Property is occupied by three (3) multi-tenant residential buildings.
Services:	The Phase I Property is situated in a municipally serviced area.

3.0 SCOPE OF INVESTIGATION

The scope of work for this Phase I – Environmental Site Assessment was as follows:

- Determine the historical activities on the subject site and study area by conducting a review of readily available records, reports, photographs, plans, mapping, databases, and regulatory agencies;
- Investigate the existing conditions present at the subject site and study area by conducting site reconnaissance;
- Conduct interviews with persons knowledgeable of current and historic operations on the subject properties, and if warranted, neighbouring properties;
- Present the results of our findings in a comprehensive report in general accordance with the requirements of O.Reg. 153/04, as amended, under the Environmental Protection Act and in compliance with the requirements of CSA Z768-01;
- Provide a preliminary environmental site evaluation based on our findings;
- Provide preliminary remediation recommendations and further investigative work if contamination is suspected or encountered.

4.0 RECORDS REVIEW

4.1 General

Phase I-ESA Study Area Determination

A radius of approximately 250 m was determined to be appropriate as a Phase I Study Area for this assignment. Properties outside the 250 m radius are not considered to have impacted the subject land, based on their significant distance from the site.

First Developed Use Determination

Based on the 1888 Fire Insurance Plan (FIP), the Phase I Property was initially developed with three (3) residential dwellings, addressed 70 – 74 Fourth Avenue. The exact year of development is not known, however, for the purpose of this assessment, the first developed use of the Phase I Property was taken to be residential in 1888.

Fire Insurance Plans

The 1888, 1912 and 1956 Fire Insurance Plans (FIPs) for the Phase I Property and properties within the Phase I Study Area were reviewed as part of this assessment.

The 1888 FIPs depict three (3) single family dwellings, addressed 70, 72 and 74 Fourth Avenue. The 1912 and 1956 FIPs depict the same single family dwellings on the Phase I Property, with the exception that the civic addresses had been changed to 54, 56 and 60 Bayswater Avenue.

Based on the FIPs, the neighbouring lands consisted primarily of residential with commercial business further to the north, northwest and east of the Phase I Property.

Five (5) potentially contaminating activities (PCAs) were identified within the Phase I Study Area. The historical PCAs identified during the FIP review, as well as their respective distances and orientation in relation to the Phase I Property are listed in Table 1.

Table 1: Potentially Contaminating Activities and Areas of Potential Environmental Concern Fire Insurance Plans Review Summary				
Address	Year of FIP	Listed Activity	Approximate Distance / Orientation from Site	Area of Potential Environmental Concern
Breeze Hill Avenue				
53	1956	Coal shed	140 m NE	NO
63	1956	Automotive repair garage	130 m E	NO
73	1956	Coal shed	130 m E	NO
Wellington Street				
925-931	1956	Gasoline Service Station (2 USTs)	190 m N	NO
930	1956	Gasoline Service Station (2 USTs)	165 m N	NO

The off-site historical PCAs are not considered to represent areas of potential environmental concern (APECs) based on the separation distances and/or down-or-cross gradient orientation with respect to the Phase I Property. Historical PCAs identified in the FIPs reviewed are shown on Drawing PE5130-2- Surrounding Land Use Plan.

City of Ottawa Street Directories

City directories at the National Archives were reviewed in approximate 10 year intervals from 1889 to 2009 as part of the Phase I ESA. The Phase I Property have always been used for residential purposes, while the neighbouring properties within the Phase I Study Area were used for residential, institutional and commercial purposes. Potentially Contaminating Activities identified within the Phase I study area are summarized in Table 2.

Table 2: Potentially Contaminating Activities and Areas of Potential Environmental Concern City Directories Review Summary			
Address	Listed Activity (years listed)	Distance / Orientation from site	Potential Environmental Concern
1040 Somerset Street West	Paradise Auto Repair (2008/09)	135 m NE	NO
1050 Somerset Street West	Actek Automotive (1998, 2008/09) National Brake & Clutch Service Ltd. (1968)	95 m NE	NO

Table 2: Potentially Contaminating Activities and Areas of Potential Environmental Concern City Directories Review Summary			
Address	Listed Activity (years listed)	Distance / Orientation from site	Potential Environmental Concern
1112 Somerset Street West	Imperial Tire Sales Ottawa Ltd. (1959)	125 m NW	NO
927 Wellington Street	Pantuso Automotive Centre Inc. (1998, 2008/09) Don's Fina Service Station (1968)	190 m N	NO
930 Wellington Street	TK Automotive Service (2008/09) Speedy Auto & Window Glass Ltd. (1977/78, 1988/89, 1998) Desjardins Shell Service Station (1968) Herbert's Service Station (1968) Moorhouse Service Station (1959) Cecil's Service Station (1948, 1959) Shell Oil Service Station (1948) Mason George Planning Mill (1916)	165 m N	NO
969 Wellington Street	NVN 7 Auto Collision Inc. (1998) Tomas Autobody Ltd. (1988/89)	153 m NW	NO
973 Wellington Street	Jensen Import Auto Services (1998, 2008/09)	155 m NW	NO
987 Wellington Street	Doner's Tire Sales & Services Ltd. (1968) Imperial Tire Sales (1959)	165 m NW	NO
995 Wellington Street	Emmerson Auto (2010)	200 m NW	NO
999 Wellington Street	999 Auto Sales (2000, 2004, 2010) Dollar Cleaners (1930)	200 m NW	NO
1003 Wellington Street	Snow White Cleaners (1960)	235 m NW	NO
1006 Wellington Street	Majestic Cleaners (1989, 2010) Laundry Land (1989, 2010)	235 m NW	NO
1 Spadina Avenue	Dirienzo & Saikaley Automotive Service (2000/01, 2011) Pantalone Gordie Service Station (1970)	98 m N	NO
14 Spadina Avenue	Duford French Cleaners (1970)	150 m N	NO

These off-site PCAs are not considered to be a concern to the subject site due to the separation distance and their downgradient or cross gradient locations.

Potentially contaminating activities identified during the directories reviewed are shown on Drawing PE5130-2- Surrounding Land Use Plan.

Chain of Title

Paterson did not request a Chain of Title for the subject site as it was determined that sufficient information was gathered from other sources, such as personal interviews and aerial photographs.

4.2 Environmental Source Information

Environment Canada

A search of the National Pollutant Release Inventory (NPRI) was conducted electronically on December 11, 2020. No records were found in the NPRI database for properties within the Phase I Study Area.

PCB Inventory

A search of national PCB waste storage sites was conducted. No PCB waste storage sites are located within the Phase I Study Area.

Areas of Natural Significance

A search for areas of natural significance and features within the Phase I study area was conducted on the website of the Ontario Ministry of Natural Resources (MNR) on December 11, 2020. The search did not reveal any areas of natural significance within the Phase I Study Area.

Ministry of the Environment, Conservation and Parks (MECP) Submissions

A request was submitted to the MECP FOI office for information with respect to reports related to environmental conditions for the Phase I Property as apart of this assessment. A response from the MECP had not been received at the time this report was issued; however, a copy of the response will be forwarded to the client upon receipt of the response letter. A copy of the request form is provided in Appendix 2.

MECP Instruments

A request was submitted to the MECP Freedom of Information (FOI) office for information with respect to certificates of approval, permits to take water, certificates of property use or any other similar MECP issued instruments as apart of this assessment. A response from the MECP had not been received at the time this report was issued; however, a copy of the response will be forwarded to the

client upon receipt of the response letter. A copy of the request form is provided in Appendix 2.

MECP Waste Management Records

A request was submitted to the MECP FOI office for information with respect to waste management records as apart of this assessment. A response from the MECP had not been received at the time this report was issued; however, a copy of the response will be forwarded to the client upon receipt of the response letter. A copy of the request form is provided in Appendix 2.

MECP Incident Reports

A request was submitted to the MECP FOI office for information with respect to records concerning environmental incidents, orders, offences, spills, discharges of contaminants or inspections maintained by the MECP as apart of this assessment.

A response from the MECP had not been received at the time this report was issued; however, a copy of the response will be forwarded to the client upon receipt of the response letter. A copy of the request form is provided in Appendix 2.

MECP Brownfields Environmental Site Registry

A search of the MECP Brownfields Environmental Site Registry (ESR) was conducted as part of this assessment for the site and Phase I Study Area.

No RSC has been filed for the Phase I Property. An RSC was filed for 1000 Wellington Street, approximately 150 m cross-gradient from the subject site. Based on the separation distance of this RSC property with respect to the Phase I Property, in combination with the information provided by the ESR, this property is not considered to represent an APEC on the Phase I Property.

MECP Waste Disposal Site Inventory

The Ontario Ministry of Environment document titled "Waste Disposal Site Inventory in Ontario, 1991" was reviewed as part of the historical research. This document includes all recorded active and closed waste disposal sites, industrial manufactured gas plants and coal tar distillation plants in the Province of Ontario. There are no former waste disposal sites located within 250 m of the Phase I Study Area.

MECP Coal Gasification Plant Inventory

The Ontario Ministry of Environment document titled "Municipal Coal Gasification Plant Site Inventory, 1991" was reviewed to reference the locations of former plants with respect to the site. No Municipal Coal Gasification Plant Sites are located within the Phase I Study Area.

Technical Standards and Safety Authority (TSSA)

The TSSA, Fuels Safety Branch in Toronto was contacted electronically on December 15, 2020 to inquire about current and former underground storage tanks, spills and incidents for the site and neighbouring properties. A response from the TSSA, indicated that no records were identified. A copy of the TSSA correspondence is included in Appendix 2.

Former Industrial Sites

The report titled "Mapping and Assessment of Former Industrial Sites, City of Ottawa" prepared by Intera Technologies Limited was reviewed.

The aforementioned report indicated the presence of two (2) former industrial sites within the study area: Site #61 (Canadian Oil Co Ltd.), was reported as a bulk storage of oil and gas located west of Breezehill Avenue, north of Somerset Street, approximately 145 m northeast of the subject land. This industrial site is not considered to represent an APEC on the Phase I Property based on the separation distance.

The second industrial site, Site #76 (Canadian Pacific Railway Roundhouse) was identified as a railway workshop and roundhouse/turntable, located approximately 220 m north east. Based on the separation distance, this former industrial site is not considered to represent an APEC on the Phase I Property.

City of Ottawa Landfill Document

The document entitled "Old Landfill Management Strategy, Phase I – Identification of Sites, City of Ottawa", was reviewed. One former landfill site, Ur-41, approximately 110 m north of the Phase I Property at Wellington Street and Bayswater Avenue was identified. Based on the down gradient orientation and separation distance of Site Ur-41, it is not considered to pose any risk to the subject land. No other former landfill sites were identified in within the Phase I Study Area.

City of Ottawa Historical Land Use Inventory (HLUI)

A search request for the City of Ottawa's Historical Land Use Inventory (HLUI 2005) database was requested as part of this assessment. A response from the City of Ottawa had not been received at the time this report was issued; however, a copy of the response will be forwarded to the client upon receipt of the response letter. A copy of the HLUI application is provided in Appendix 2.

Environmental Risk Information Services (ERIS) Report

An ERIS (Environmental Risk Information Service) Search Report, dated December 16, 2020, was obtained for the Phase I Property and properties within the study area.

According to the ERIS report, there were no records pertaining to the Phase I Property. The ERIS search identified several Environmental related records (i.e. Certificates of Approvals, Environmental Compliance Approvals and Permits To Take Water), waste generators, spills and/or incidents, pipeline incidents, autowrecking and supplies, and fuel storage tanks for the Phase I Study Area. The majority of these records were identified on properties more than 160 m away from the Phase I Property and as such, they are not considered to represent any potential concern.

The ERIS search did identify two (2) furnace oil spills at private residences and a gasoline release at the Somerset Street at Bayswater Avenue intersection (down-gradient from the subject site). The furnace oil releases were reported to have occurred at 69 Bayswater Avenue (approximately 45 m east) and at 26 Spadina Avenue (approximately 35 m west). Based on the cross-gradient and down-gradient orientation, these former fuel/oil releases are not considered to have impacted the Phase I Property.

No new PCAs that would result in APECs on the Phase I Property were identified during the review of the ERIS report. Records considered to represent PCAs in the study area are shown on Drawing PE5130-2- Surrounding Land Use Plan, in the Figures section of this report. A copy of the ERIS report is included in Appendix 2.

4.3 Physical Setting Sources

Aerial Photographs

Historical air photos from the National Air Photo Library were reviewed in approximate ten (10) year intervals. Based on the review, the following observations have been made:

- | | |
|------|---|
| 1928 | The subject site appears to be occupied by the present-day residential buildings/dwellings. Neighbouring lands are also occupied by residential dwellings. The Canadian Pacific Railway can be seen further to the far east. |
| 1955 | No significant changes are apparent on the subject site or surrounding properties. |
| 1969 | The subject site and surrounding lands remain unchanged from the previous photograph. |
| 1978 | The subject site remains unchanged from the previous photograph. The neighbouring properties to the immediate north are occupied a residential apartment building at this time, while the surrounding lands appear the same, with the exception of the Canadian Pacific Railway, which is no longer present at this time. |
| 2002 | No significant changes were made to the subject site or surrounding properties. |
| 2011 | No significant changes are apparent on the subject site or surrounding properties. |
| 2019 | The subject site and neighbouring lands appear unchanged from the previous photograph. |

Copies of selected aerial photographs reviewed are included in Appendix 1.

Physiographic Maps

The Ontario Geological Survey publication ‘The Physiography of Southern Ontario, Third Edition’ was reviewed as a part of this assessment. According to the publication, the site is situated within the Ottawa Clay Plain physiographic region.

Topographic Maps

Topographic maps were obtained from Natural Resources Canada – The Atlas of Canada website and from the City of Ottawa website. The topographic maps indicate that the regional topography in the general area of the site slopes down in a northerly direction. An illustration of the referenced topographic map is presented on Figure 2 – Topographic Map, appended to this report.

Geological Maps

The Geological Survey of Canada website on the Urban Geology of the National Capital Area was consulted as part of this assessment. Based on this information, bedrock in the area consists of interbedded shale and limestone of the Verulam Formation. The surficial geology in the area of the site consists of exposed bedrock with a drift thickness ranging from 0 to 1 m.

Water Well Records

A well record search was conducted on January 4, 2021 for all drilled wells within 250 m of the Phase I Property. The search returned eight (8) well records, all of which were monitoring wells drilled more than 180 m away from the Phase I Property. Based on these well records, the overburden in the area consists of clayey silt. These well records were terminated at a maximum depth of 6.1 m below grade. Based on the separation distances, these monitoring wells are not considered an environmental concern to the subject land.

The overburden in the immediate area No pertinent information regarding the Phase I Property was provided in the well records. A copy of the well records has been included in Appendix 2.

Areas of Natural Significance and Water Bodies

No areas of natural significance or bodies of water were identified in the Phase I Study Area.

5.0 INTERVIEWS

Property Owner Representatives

The current property owner, Mr. Steve Hulaj was interviewed as part of this assessment during the site visit. Mr. Hulaj has owned the subject buildings for approximately 20 years. According to Mr. Hulaj, the residential buildings were originally single-family dwellings constructed circa 1900, with additional additions over the course of 15 years with extensive renovations. No formal hazardous building materials assessment has been completed to date. Mr. Hulaj is not aware of any asbestos containing materials in the buildings, with the exception of the vinyl flooring, which was removed a few years ago. All of the subject buildings were heated by natural gas when Mr. Hulaj purchased the properties more than 20 years ago (circa 1998). Mr. Hulaj is not aware of any potential environmental concerns.

6.0 SITE RECONNAISSANCE

6.1 General Requirements

A site visit was conducted on December 15, 2020, by Ms. Mandy Witteman from the Environmental Department of Paterson Group. Weather conditions at the time of the site visit were sunny with a high of -14 degrees Celsius.

The land use of the neighbouring properties within the Phase I Study Area was also assessed at the time of the site visit, from publicly accessible areas.

6.2 Specific Observations at the Phase I Property

Buildings and Structures

The three (3) parcels of land that make up the Phase I Property were all occupied by residential dwellings modified for multi-tenant use.

54 Bayswater Avenue is occupied by a two (2) storey, 2-unit residence and a private garage. The residence was constructed prior to 1888 with a limestone foundation, finished with a brick and stone style exterior and a sloped style shingle covered roof. The private garage is constructed with concrete blocks and a poured slab-on-grade foundation and flat style roof.

56 Bayswater Avenue is occupied by a two (2) storey, 2-unit residence. The residence was constructed prior to 1888 with a limestone foundation, finished with a brick and stone style exterior and a sloped style shingle covered roof. The private garage is a wood frame structure with a poured slab-on-grade foundation and finished on the exterior with vinyl siding with a sloped shingle roof.

60 Bayswater Avenue is occupied by a 2-storey, 3-unit residence with a private garage. The residence was constructed prior to 1888 with a limestone foundation, finished with a brick, stone and vinyl siding style exterior and a sloped style shingle covered roof. The private garage is a wood frame structure with a poured slab-on-grade foundation and finished on the exterior with vinyl siding with a sloped metal roof.

Site Features

The ground surface on the residential properties largely consisted of a landscaped lot with grass and trees, and asphaltic concrete laneways for vehicular parking.

Site topography is generally flat, sloping slightly downwards to the north towards the Ottawa River. Site drainage consists primarily of sheet flow to catch basins along Bayswater Avenue, with some infiltration occurring in areas of permeable ground surface, such as the landscaped areas.

No exterior aboveground storage tanks (ASTs) or evidence of exterior underground storage tanks (USTs) were observed at the time of the site visit. No spills, staining, stressed vegetation, or visual or olfactory evidence of contamination was noted on the exterior of the subject site during the Phase I site visit.

No underground structures, drains, pits, or sumps were observed on the exterior of the Phase I Property during the site visit. No monitoring wells, potable wells or private sewage systems were observed onsite, nor are any expected to be present, as the site is located in a municipally-serviced area.

Waste generated on site consists of domestic waste and recycling generated from each of the subject buildings. Waste and recycling is collected at the curbside by the municipality on a weekly basis.

No evidence of recent excavation or importation of fill material was observed on the exterior of the subject property. No evidence of current or former railway or spur lines on the subject land was observed at the time of the site visit. There were no unidentified substances observed on the exterior of the Phase I Property.

Interior Assessment

A general description of the interior of each residential dwelling is provided below:

54 Bayswater Avenue

- Floor materials consist of hardwood, ceramic tiles and poured concrete.
- Wall materials consist of hard plaster, gypsum board and poured concrete.
- Ceiling materials consist of hard plaster, several of which were finished with decorative plaster design.
- Lighting throughout the building is provided by incandescent fixtures.

One floor drain was observed in the basement level. The drain appeared to be dry. No other drains, or sumps were observed.

56 Bayswater Avenue

- Floor materials consist of hardwood, ceramic tiles and poured concrete.
- Wall materials consist of hard plaster, gypsum board and poured concrete.
- Ceiling materials consist of hard plaster, several of which were finished with decorative plaster design.
- Lighting throughout the building is provided by incandescent and fluorescent fixtures.

One floor drain and sump pit were observed in the basement level. The drain and sump pit appeared to be dry.

60 Bayswater Avenue

- Floor materials consist of hardwood, ceramic tiles and poured concrete.
- Wall materials consist of hard plaster, gypsum board and poured concrete.
- Ceiling materials consist of hard plaster, several of which were finished with decorative plaster design.
- Lighting throughout the building is provided by incandescent and fluorescent fixtures.

A sump pit was observed in the basement of the dwelling. No odour or water was noted at the time of the site visit.

Fuel and Chemical Storage

The buildings are currently heated with natural gas-fired equipment located in the basement. Based on the age of the buildings in combination with observations made at the time of the site visit, it is likely that the buildings were originally heated with fuel-oil, prior to conversion to natural gas. It should be noted however, that no evidence of ASTs or USTs, spills, or staining was observed in the basements of the subject buildings.

Chemical storage in the subject buildings was limited to small quantities of commercial-available paints and cleaning products. All chemicals were properly stored in their original containers, with no evidence of spills or staining observed at the time of the site visit. No concerns associated with chemical storage were identified at the subject site.

Potential Hazardous Building Materials

Based on the date of construction of the subject buildings, potentially asbestos-containing materials (ACMs) observed at the time of the site visit include, hard plaster, drywall joint compound, parging (interior and exterior), plaster ceilings, and any remaining vinyl floor tiles.

Lead-based paints may also be present on older or original painted surfaces beneath newer lead-free paints. Building materials and painted surfaces were observed to be in good condition at the time of the site visit.

Neighbouring Properties

An inspection of the neighbouring properties was conducted from publicly accessible roadways at the time of the site inspection. Land use adjacent to the subject site is as follows:

- North: Residential Apartment building, followed by Somerset Street West;
- South: Residential dwellings;
- West: Bayswater Avenue, followed by an apartment building; and
- East: Residential dwellings, followed by Spadina Avenue.

Lands within the Phase I Study Area are used for residential and commercial purposes with some institutional land use. No existing off-site PCAs were identified at the time of the site visit. Surrounding land use is shown on Drawing PE5130-2 – Surrounding Land Use Plan.

7.0 REVIEW AND EVALUATION OF INFORMATION

7.1 Land Use History

The following table indicates the current and past uses of the site as well as associated potentially contaminating activities dating back to the first developed use of the site.

Table 3: Land Use History				
Year	Name of Owner	Description of Property Use	Property Use	Other Observations from Aerial Photos, FIPs, etc.
1888 to Present	Various Estates and Private Individuals	Residential Dwelling or Apartment	Residential	The present-day buildings appear in their current configurations from the 1888 FIPs to 2002 aerial photograph, with additions added onto the dwellings in 2005.

Potentially Contaminating Activities (PCAs)

Off-site PCAs identified within the Phase I Study Area are illustrated on Drawing PE5130-2 – Surrounding Land Use Plan in the Figures section of this report, following the text. Based on their separation distances and/or orientations with respect to the subject land, as well as previous work completed by Paterson Group, the PCAs are not considered to represent APECs on the Phase I Property.

Areas of Potential Environmental Concern (APECs) and Contaminants of Potential Concern (CPCs)

No APECs were identified on the Phase I Property and as such, no CPCs were identified.

7.2 Conceptual Site Model

Geological and Hydrogeological Setting

According to the Geological Survey of Canada website, the bedrock in the area of the Phase I Property is reported to consist of interbedded shale and limestone of the Verulam Formation. The overburden is reported to consist of exposed bedrock with a drift thickness ranging from 0 to 1 m.

Groundwater beneath the Phase I Property is expected to flow in a northerly direction.

Existing Buildings and Structures

The Phase I Property is occupied by three (3) residential buildings constructed prior to 1888. Each lot, with the exception of 56 Bayswater Avenue, includes an associated private garage.

All of the buildings consist of a limestone foundations, 2 storeys plus basement level. The exteriors are finished in brick with some vinyl siding and a sloped shingle style roof.

Subsurface Structures and Utilities

Underground services include municipal water and sewers and natural gas. Above ground utilities include electricity, telephone and internet services. No other subsurface structures or above ground utilities are located on the subject site.

Water Bodies and Areas of Natural Significance

No areas of natural significance or water bodies were identified on the Phase I Property or within a 250 m search radius.

Water Wells

There are no potable water wells or monitoring wells on the Phase I Property.

Neighbouring Land Use

Neighbouring land use in the Phase I Study Area is primarily residential with some commercial land use to the north and further east.

Potentially Contaminating Activities (PCAs) and Areas of Potential Environmental Concern (APECs)

No existing on-site PCAs were identified on the Phase I Property. Other historical or existing off-site PCAs identified within the Phase I-ESA Study Area are presented on Drawing PE5130-2 – Surrounding Land Use Plan. Based on their separation distances and/or orientations with respect to the Phase I Property, the PCAs are not considered to represent APECs on the Phase I Property.

Contaminants of Potential Concern (CPCs)

As noted above, none of the aforementioned off-site PCAs identified within the Phase I Study Area are considered to have resulted in APECs on the Phase I Property. There are no CPCs on the Phase I Property.

Assessment of Uncertainty and/or Absence of Information

The information available for review as part of the preparation of this Phase I-ESA is considered to be sufficient to conclude that there are no PCAs in the Phase I Study Area that represent APECs on the subject site. The presence of PCAs was confirmed by a variety of independent sources, and as such, the conclusions of this report are not affected by uncertainty which may be present with respect to the individual sources.

8.0 CONCLUSIONS

8.1 Assessment

Paterson Group was retained by Centennial Properties to conduct a Phase I-Environmental Site Assessment (ESA) for the properties located at 54, 56 and 60 Bayswater Avenue, in the City of Ottawa, Ontario. The purpose of this Phase I-ESA was to research the past and current use of the subject site and the Phase I Study Area and to identify any environmental concerns with the potential to have impacted the Phase I Property.

According to the historical research, the Phase I Property was initially developed prior to 1888 for residential purposes and has remained as such. No potentially contaminating activities (PCAs) were identified with the past use of the Phase I Property.

The historical use of the surrounding lands consisted of commercial further to the far north and east of the subject site with residential on the immediately adjacent lands. Several historical potentially contaminating activities (PCAs) were identified within the Phase I Study Area, however, these PCAs are not considered to represent APECs on the Phase I Property.

Following the historical research, a site visit was conducted. The Phase I Property is occupied by the original single-family dwellings that were converted circa 2000 for multi-tenant residential use with several additions. Neighbouring land use in the Phase I Study Area consists of residential and commercial properties further to the north and east. No existing PCAs were noted with the current use of the Phase I Property or the Study Area.

8.2 Recommendations

Based on the findings of the assessment, it is **our opinion that a Phase II-Environmental Site Assessment is not required for the subject property.**

9.0 STATEMENT OF LIMITATIONS

This Phase I - Environmental Site Assessment report has been prepared under the supervision of a Qualified Person, in general accordance with O.Reg. 153/04, as amended, and meets the requirements of CSA Z768-01. The conclusions presented herein are based on information gathered from a limited historical review and field inspection program. The findings of the Phase I - ESA are based on a review of readily available geological, historical and regulatory information and a cursory review made at the time of the field assessment. The historical research relies on information supplied by others, such as, local, provincial and federal agencies and was limited within the scope-of-work, time and budget of the project herein.

Should any conditions be encountered at the subject site and/or historical information that differ from our findings, we request that we be notified immediately in order to allow for a reassessment.

This report was prepared for the sole use of Centennial Properties. Permission and notification from Centennial Properties and Paterson will be required to release this report to any other party.

Paterson Group Inc.



Mandy Witteman, B.Eng., M.A.Sc.



Mark D'Arcy, P.Eng., QP_{ESA}



Report Distribution:

- Centennial Properties
- Paterson Group

10.0 REFERENCES

Federal Records

Air photos at the Energy Mines and Resources Air Photo Library.
National Archives.
Maps and photographs (Geological Survey of Canada surficial and subsurface mapping).
Natural Resources Canada – The Atlas of Canada.
Environment Canada, National Pollutant Release Inventory.
PCB Waste Storage Site Inventory.

Provincial Records

MECP Freedom of Information and Privacy Office.
MECP Municipal Coal Gasification Plant Site Inventory, 1991.
MECP document titled “Waste Disposal Site Inventory in Ontario”.
MECP Brownfields Environmental Site Registry.
Office of Technical Standards and Safety Authority, Fuels Safety Branch.
MNR Areas of Natural Significance.
MECP Water Well Record Inventory.
Chapman, L.J., and Putnam, D.F., 1984: ‘The Physiography of Southern Ontario, Third Edition’, Ontario Geological Survey Special Volume 2.

Municipal Records

City of Ottawa Document “Old Landfill Management Strategy, Phase I - Identification of Sites.”, prepared by Golder Associates, 2004.
Intera Technologies Limited Report “Mapping and Assessment of Former Industrial Sites, City of Ottawa”, 1988.
geoOttawa: City of Ottawa electronic mapping website.
City of Ottawa Historical Land Use Inventory (HLUI) Database

Local Information Sources

Personal Interviews.

Public Information Sources

Google Earth.
Google Maps/Street View.

Private Information Sources

ERIS Report

FIGURES

FIGURE 1 – KEY PLAN

FIGURE 2 – TOPOGRAPHIC MAP

DRAWING PE5130-1 – SITE PLAN

DRAWING PE5130-2 – SURROUNDING LAND USE PLAN

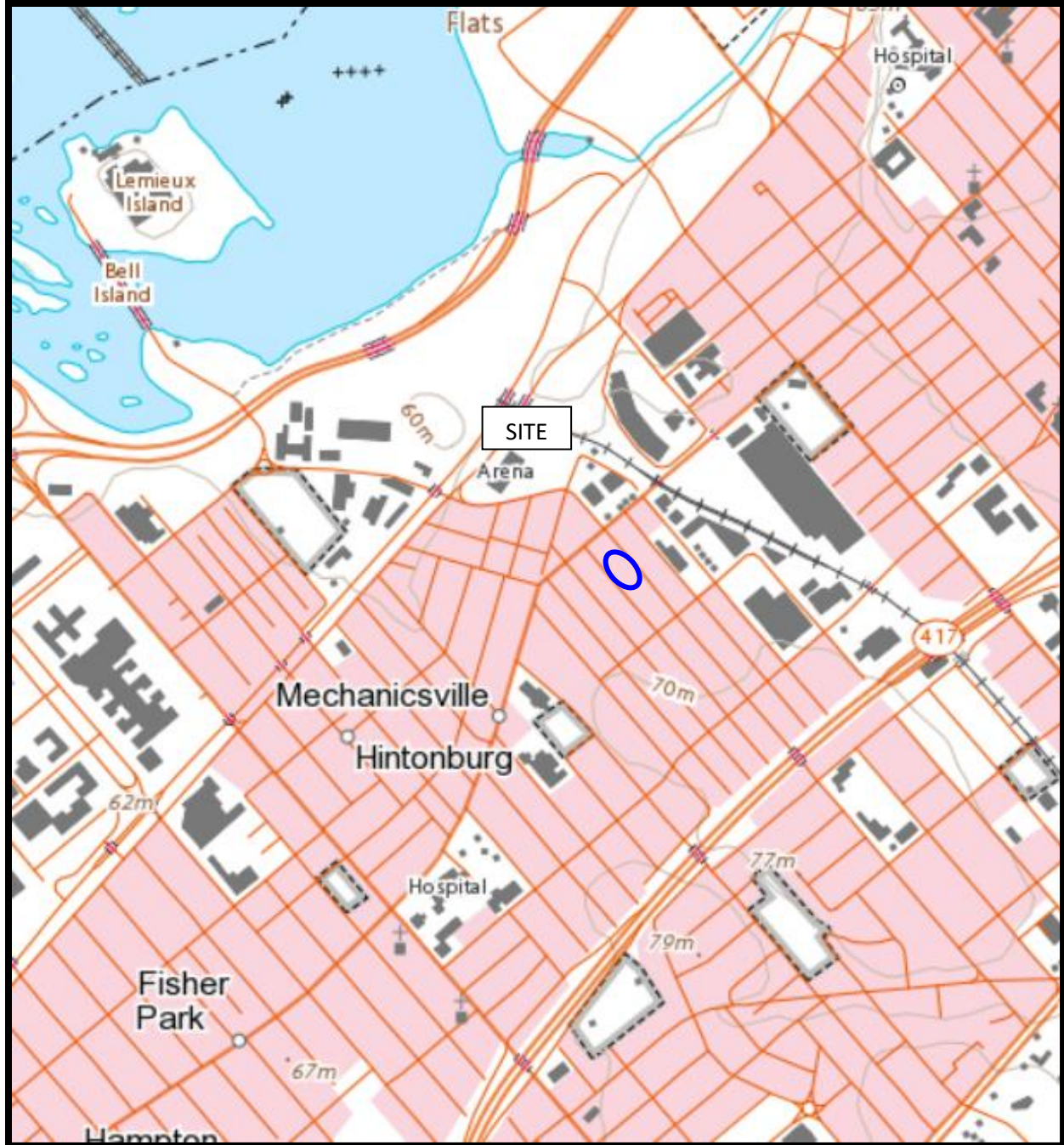
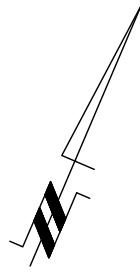

FIGURE 2
TOPOGRAPHIC MAP



FIGURE 1
KEY PLAN



21 SPADINA AVENUE
RESIDENTIAL APARTMENT BUILDINGS

35 SPADINA AVENUE
RESIDENTIAL DWELLING

LANEWAY

52 BAYSWATER AVENUE
RESIDENTIAL APARTMENT BUILDING

GARAGE

GRASSED

54 BAYSWATER AVENUE
RESIDENTIAL APARTMENT BUILDING

ASPHALTIC CONCRETE DRIVEWAY

56 BAYSWATER AVENUE
RESIDENTIAL APARTMENT BUILDING

GRASSED

LANDSCAPED

FENCE

GRASSED

GARAGE

GRASSED

60 BAYSWATER AVENUE
RESIDENTIAL APARTMENT BUILDING

LANDSCAPED

62 BAYSWATER AVENUE
RESIDENTIAL DWELLING

BAYSWATER AVENUE

53 BAYSWATER AVENUE
RESIDENTIAL DWELLING

57 BAYSWATER AVENUE
RESIDENTIAL APARTMENT BUILDING

patersongroup
consulting engineers

154 Colonnade Road South
Ottawa, Ontario K2E 7J5
Tel: (613) 226-7381 Fax: (613) 226-6344

NO.	REVISIONS	DATE	INITIAL

OTTAWA,
Title:

CENTENNIAL PROPERTIES
PHASE I - ENVIRONMENTAL SITE ASSESSMENT
54, 56 AND 60 BAYSWATER AVENUE

ONTARIO

SITE PLAN

Scale: 1:200

Drawn by: YA

Checked by: MW

Approved by: MSD

Date: 01/2021

Report No.: PE5130-1

Dwg. No.: **PE5130-1**

Revision No.:

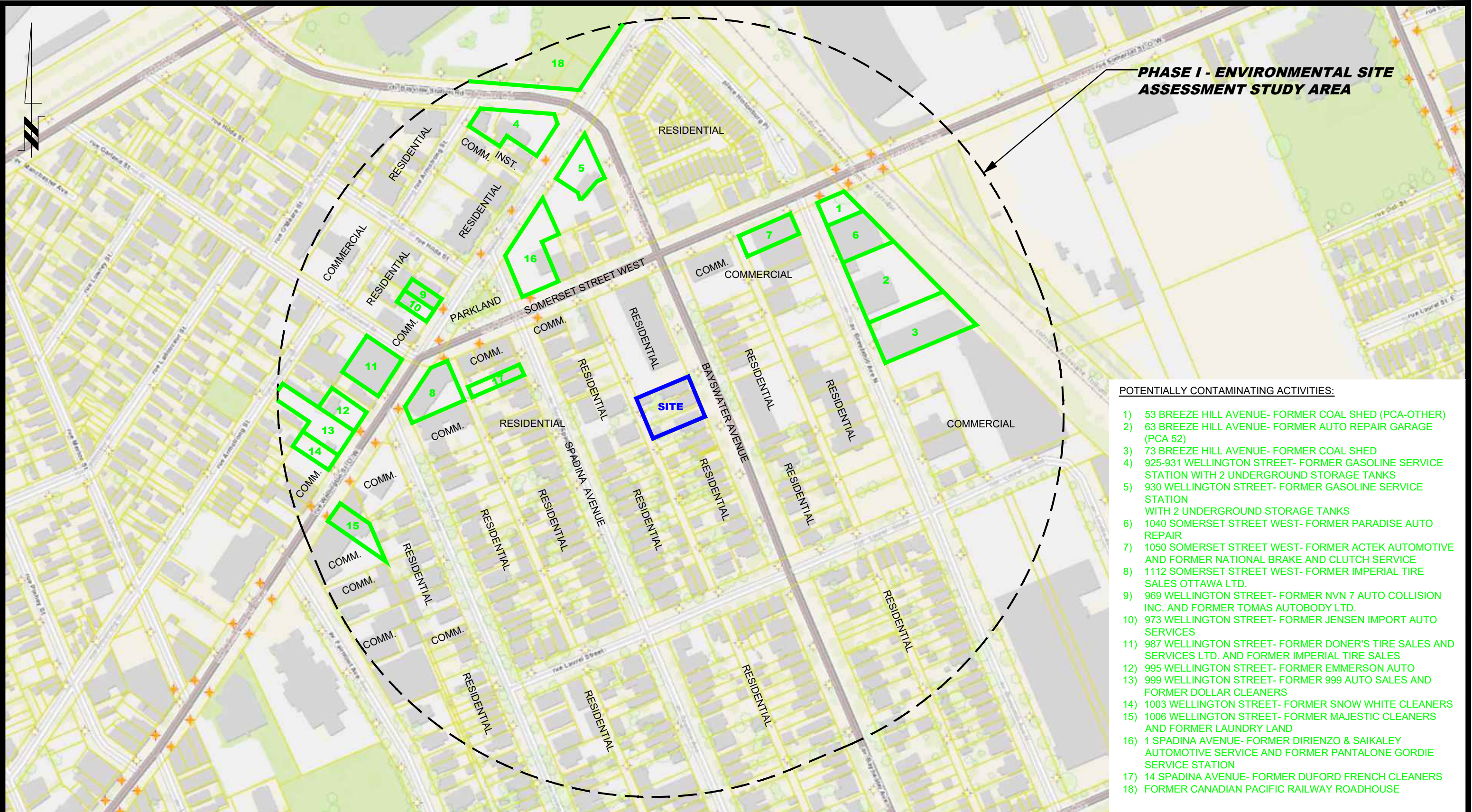

PHASE I - ENVIRONMENTAL SITE ASSESSMENT STUDY AREA

- POTENTIALLY CONTAMINATING ACTIVITIES:**
- 1) 53 BREEZE HILL AVENUE- FORMER COAL SHED (PCA-OTHER)
 - 2) 63 BREEZE HILL AVENUE- FORMER AUTO REPAIR GARAGE (PCA 52)
 - 3) 73 BREEZE HILL AVENUE- FORMER COAL SHED
 - 4) 925-931 WELLINGTON STREET- FORMER GASOLINE SERVICE STATION WITH 2 UNDERGROUND STORAGE TANKS
 - 5) 930 WELLINGTON STREET- FORMER GASOLINE SERVICE STATION WITH 2 UNDERGROUND STORAGE TANKS
 - 6) 1040 SOMERSET STREET WEST- FORMER PARADISE AUTO REPAIR
 - 7) 1050 SOMERSET STREET WEST- FORMER ACTEK AUTOMOTIVE AND FORMER NATIONAL BRAKE AND CLUTCH SERVICE
 - 8) 1112 SOMERSET STREET WEST- FORMER IMPERIAL TIRE SALES OTTAWA LTD.
 - 9) 969 WELLINGTON STREET- FORMER NVN 7 AUTO COLLISION INC. AND FORMER TOMAS AUTOBODY LTD.
 - 10) 973 WELLINGTON STREET- FORMER JENSEN IMPORT AUTO SERVICES
 - 11) 987 WELLINGTON STREET- FORMER DONER'S TIRE SALES AND SERVICES LTD. AND FORMER IMPERIAL TIRE SALES
 - 12) 995 WELLINGTON STREET- FORMER EMMERSON AUTO
 - 13) 999 WELLINGTON STREET- FORMER 999 AUTO SALES AND FORMER DOLLAR CLEANERS
 - 14) 1003 WELLINGTON STREET- FORMER SNOW WHITE CLEANERS
 - 15) 1006 WELLINGTON STREET- FORMER MAJESTIC CLEANERS AND FORMER LAUNDRY LAND
 - 16) 1 SPADINA AVENUE- FORMER DIRIENZO & SAIKALEY AUTOMOTIVE SERVICE AND FORMER PANTALONE GORDIE SERVICE STATION
 - 17) 14 SPADINA AVENUE- FORMER DUFORD FRENCH CLEANERS
 - 18) FORMER CANADIAN PACIFIC RAILWAY ROADHOUSE

patersongroup
consulting engineers

154 Colonnade Road South
Ottawa, Ontario K2E 7J5
Tel: (613) 226-7381 Fax: (613) 226-6344

NO.	REVISIONS	DATE	INITIAL

CENTENNIAL PROPERTIES
PHASE I - ENVIRONMENTAL SITE ASSESSMENT
54, 56 AND 60 BAYSWATER AVENUE

OTTAWA, ONTARIO

Title: **SURROUNDING LAND USE PLAN**

Scale:	1:2500	Date:	01/2021
Drawn by:	YA	Report No.:	PE5130-1
Checked by:	MW	Dwg. No.:	PE5130-2
Approved by:	MSD	Revision No.:	

APPENDIX 1

AERIAL PHOTOGRAPHS

SITE PHOTOGRAPHS

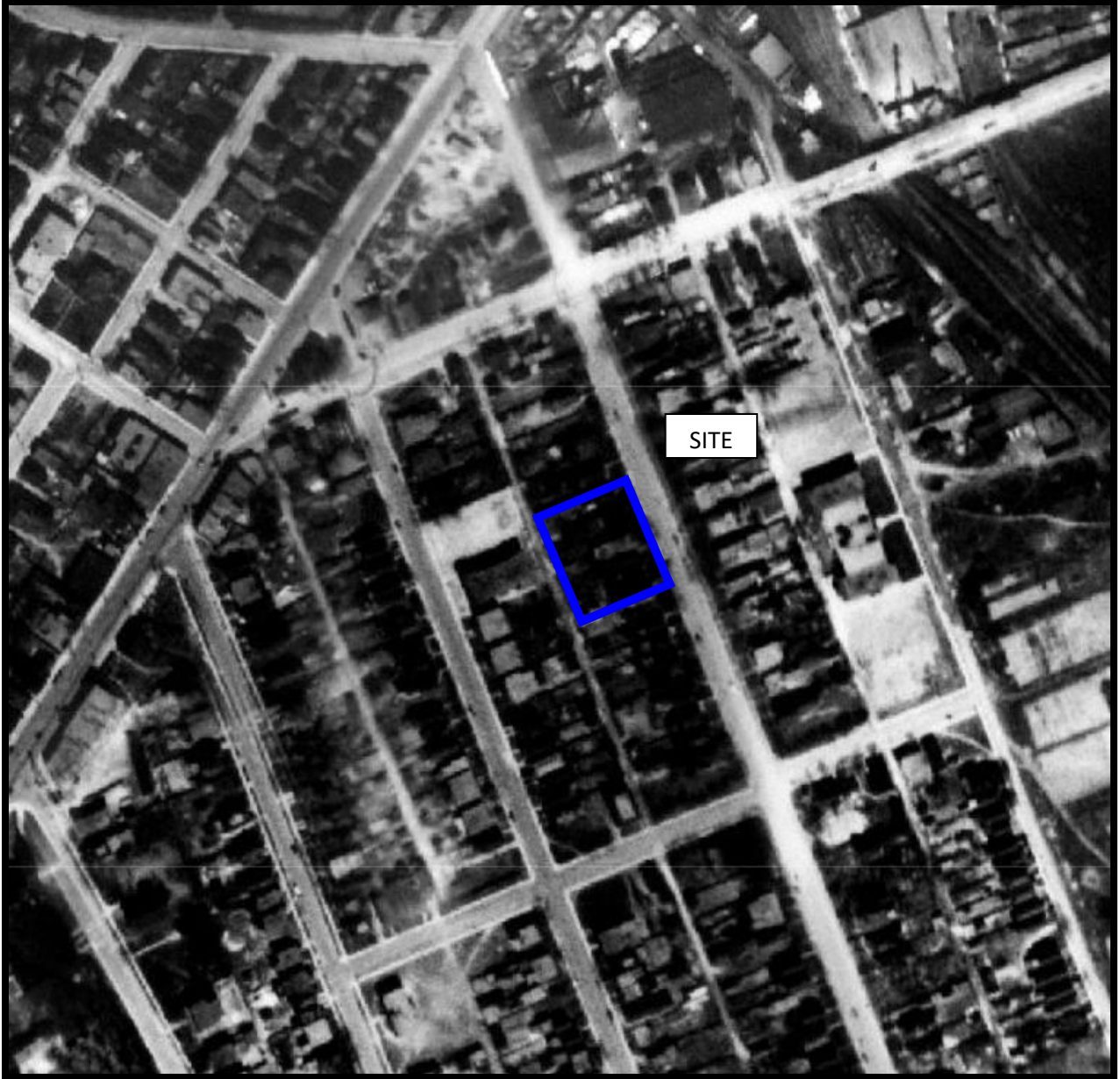

AERIAL PHOTOGRAPH
1928



AERIAL PHOTOGRAPH
1955



AERIAL PHOTOGRAPH
1969



AERIAL PHOTOGRAPH
1978



AERIAL PHOTOGRAPH
2002

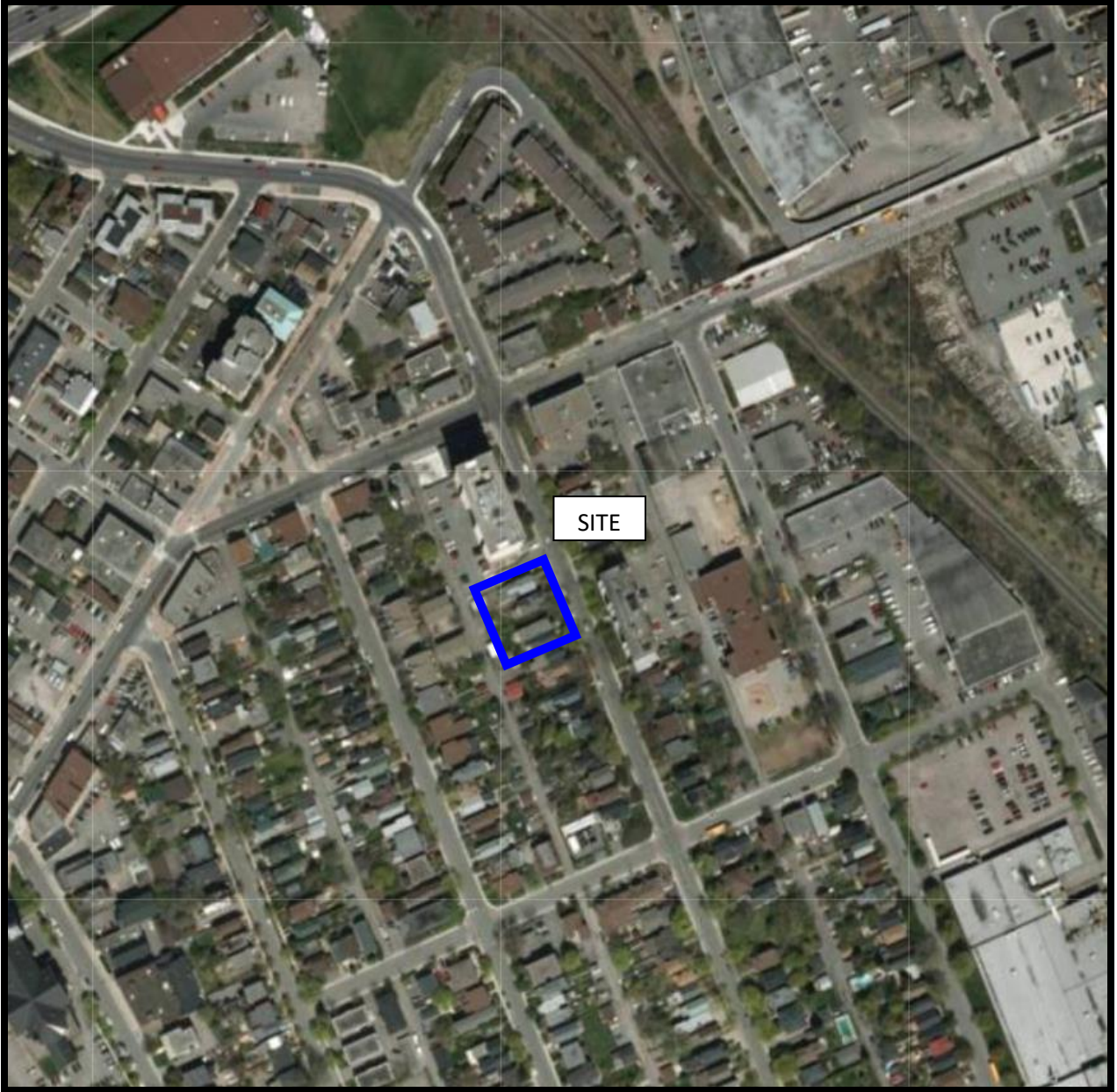

AERIAL PHOTOGRAPH
2011

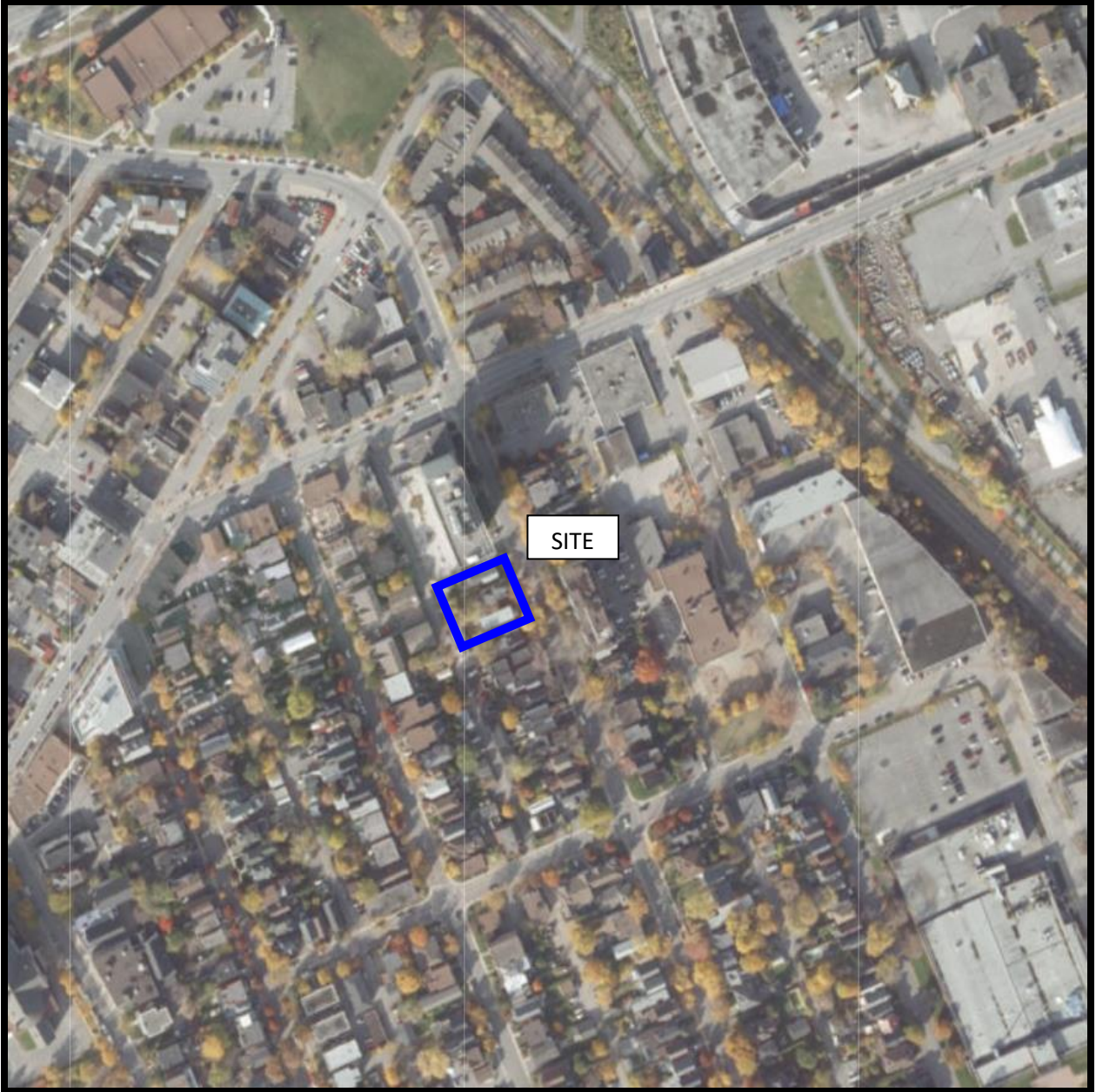

AERIAL PHOTOGRAPH
2019

Site Photographs

PE5130

54, 56 and 60 Bayswater Avenue, Ottawa, ON

January 4, 2021



Photograph 1: View of 54 Bayswater Avenue, looking west towards Spadina Avenue.



Photograph 2: View of 56 Bayswater Avenue, looking west.

Site Photographs

PE5130

54, 56 and 60 Bayswater Avenue, Ottawa, ON

January 4, 2021



Photograph 3: View of 60 Bayswater Avenue, looking west.

APPENDIX 2

MECP FREEDOM OF INFORMATION

MECP WELL RECORDS

TSSA CORRESPONDENCE

HLUI RESPONSE

ERIS REPORT

Map: Well records

This map allows you to search and view well record information from reported wells in Ontario.

Full dataset is available in the [Open Data catalogue](#).

[Go Back to Map](#)

Well ID

Well ID Number: 7049228
 Well Audit Number: Z58365
 Well Tag Number: A051280

This table contains information from the original well record and any subsequent updates.

Well Location

Address of Well Location	
Township	OTTAWA CITY
Lot	
Concession	
County/District/Municipality	OTTAWA-CARLETON
City/Town/Village	
Province	ON
Postal Code	n/a
UTM Coordinates	NAD83 — Zone 18
	Easting: 443539.00
	Northing: 5028423.00
Municipal Plan and Sublot Number	
Other	

Overburden and Bedrock Materials Interval

General Colour	Most Common Material	Other Materials	General Description	Depth From	Depth To
BRWN	SILT			0 m	.6 m
BRWN	SAND		DNSE	.6 m	3.4 m
GREY	CLAY			3.4 m	5.4 m
GREY	CLAY	SAND	TILL	5.4 m	7.4 m

Annular Space/Abandonment Sealing Record

Depth From	Depth To	Type of Sealant Used (Material and Type)	Volume Placed
5 m	6 m	BENTONITE	

Method of Construction & Well Use

Method of Construction	Well Use
Other Method	

Status of Well

Observation Wells

Construction Record - Casing

Inside Diameter	Open Hole or material	Depth From	Depth To
5.1 cm	PLASTIC	0 m	6 m

Construction Record - Screen

Outside Diameter	Material	Depth From	Depth To
58 cm	PLASTIC	6 m	7.5 m

Well Contractor and Well Technician Information

Well Contractor's Licence Number: 1844

Results of Well Yield Testing

After test of well yield, water was

If pumping discontinued, give reason

Pump intake set at

Pumping Rate

Duration of Pumping

Final water level

If flowing give rate

Recommended pump depth

Recommended pump rate

Well Production

Disinfected? N

Draw Down & Recovery

Draw Down Time(min)	Draw Down Water level	Recovery Time(min)	Recovery Water level
SWL			
1		1	
2		2	
3		3	
4		4	
5		5	
10		10	
15		15	
20		20	
25		25	
30		30	
40		40	
45		45	
50		50	
60		60	

Water Details

Water Found at Depth **Kind**

Hole Diameter

Depth From	Depth To	Diameter
0 m	7.5 m	20 cm

Audit Number: Z58365

Date Well Completed: March 13, 2007

Map: Well records

This map allows you to search and view well record information from reported wells in Ontario.

Full dataset is available in the [Open Data catalogue](#).

[Go Back to Map](#)

Well ID

Well ID Number: 7216640
 Well Audit Number: C21873
 Well Tag Number: A137238

This table contains information from the original well record and any subsequent updates.

Well Location

Address of Well Location	
Township	OTTAWA CITY
Lot	
Concession	
County/District/Municipality	OTTAWA-CARLETON
City/Town/Village	
Province	ON
Postal Code	n/a
UTM Coordinates	NAD83 — Zone 18
	Easting: 443739.00
	Northing: 5028276.00
Municipal Plan and Sublot Number	
Other	

Overburden and Bedrock Materials Interval

General Colour	Most Common Material	Other Materials	General Description	Depth From	Depth To
----------------	----------------------	-----------------	---------------------	------------	----------

Annular Space/Abandonment Sealing Record

Depth From	Depth To	Type of Sealant Used (Material and Type)	Volume Placed
------------	----------	--	---------------

Method of Construction & Well Use

Method of Construction	Well Use
------------------------	----------

Status of Well

Construction Record - Casing

Inside Diameter	Open Hole or material	Depth From	Depth To
-----------------	-----------------------	------------	----------

Construction Record - Screen

Outside Diameter	Material	Depth From	Depth To
------------------	----------	------------	----------

Well Contractor and Well Technician Information

Well Contractor's Licence Number: 6964

Results of Well Yield Testing

After test of well yield, water was

If pumping discontinued, give reason

Pump intake set at

Pumping Rate

Duration of Pumping

Final water level

If flowing give rate

Recommended pump depth

Recommended pump rate

Well Production

Disinfected?

Draw Down & Recovery

Draw Down Time(min)	Draw Down Water level	Recovery Time(min)	Recovery Water level
SWL			
1		1	
2		2	
3		3	
4		4	
5		5	
10		10	
15		15	
20		20	
25		25	
30		30	
40		40	
45		45	
50		50	
60		60	

Water Details

Water Found at Depth	Kind
----------------------	------

Hole Diameter

Depth From	Depth To	Diameter
------------	----------	----------

Audit Number: C21873

Date Well Completed: January 04, 2013

Date Well Record Received by MOE: February 20, 2014

Updated: January 24, 2020

Map: Well records

This map allows you to search and view well record information from reported wells in Ontario.

Full dataset is available in the [Open Data catalogue](#).

[Go Back to Map](#)

Well ID

Well ID Number: 7333875
 Well Audit Number: Z302759
 Well Tag Number: A261253

This table contains information from the original well record and any subsequent updates.

Well Location

Address of Well Location	73 Breezehill Ave N
Township	OTTAWA CITY
Lot	
Concession	
County/District/Municipality	OTTAWA-CARLETON
City/Town/Village	Ottawa
Province	ON
Postal Code	n/a
UTM Coordinates	NAD83 — Zone 18 Easting: 443799.00 Northing: 5028315.00
Municipal Plan and Sublot Number	
Other	

Overburden and Bedrock Materials Interval

General Colour	Most Common Material	Other Materials	General Description	Depth From	Depth To
BLCK	----	GRVL	DNSE	0 ft	.31 ft
BRWN	SAND	STNS	GRVL	.31 ft	2.79 ft
GREY	CLAY	SILT	SOFT	2.79 ft	6.1 ft

Annular Space/Abandonment Sealing Record

Depth From	Depth To	Type of Sealant Used (Material and Type)	Volume Placed
0 ft	.31 ft	CONCRETE FLUSHMOUNT	
.31 ft	2.83 ft	BENTONITE	
2.83 ft	6.1 ft	FILTER SAND	

Method of Construction & Well Use

Method of Construction	Well Use
Other Method	
Direct Push	Monitoring and Test Hole

Status of Well

Monitoring and Test Hole

Construction Record - Casing

Inside Diameter	Open Hole or material	Depth From	Depth To
4.03 Inch	PLASTIC	0 ft	3.1 ft

Construction Record - Screen

Outside Diameter	Material	Depth From	Depth To
4.82 inch	PLASTIC	3.1 ft	6.1 ft

Well Contractor and Well Technician Information

Well Contractor's Licence Number: 7241

Results of Well Yield Testing

After test of well yield, water was

If pumping discontinued, give reason

Pump intake set at

Pumping Rate

Duration of Pumping

Final water level

If flowing give rate

Recommended pump depth

Recommended pump rate

Well Production

Disinfected?

Draw Down & Recovery

Draw Down Time(min)	Draw Down Water level	Recovery Time(min)	Recovery Water level
SWL			
1		1	
2		2	
3		3	
4		4	
5		5	
10		10	
15		15	
20		20	
25		25	
30		30	
40		40	
45		45	
50		50	
60		60	

Water Details

Water Found at Depth Kind

Hole Diameter

Depth From	Depth To	Diameter
0 ft	6.1 ft	8.25 Inch

Map: Well records

This map allows you to search and view well record information from reported wells in Ontario.

Full dataset is available in the [Open Data catalogue](#).

[Go Back to Map](#)

Well ID

Well ID Number: 7333911
 Well Audit Number: Z302772
 Well Tag Number: A261092

This table contains information from the original well record and any subsequent updates.

Well Location

Address of Well Location	73 Breezehill Ave N
Township	OTTAWA CITY
Lot	
Concession	
County/District/Municipality	OTTAWA-CARLETON
City/Town/Village	Ottawa
Province	ON
Postal Code	n/a
UTM Coordinates	NAD83 — Zone 18 Easting: 443782.00 Northing: 5028310.00
Municipal Plan and Sublot Number	
Other	

Overburden and Bedrock Materials Interval

General Colour	Most Common Material	Other Materials	General Description	Depth From	Depth To
BRWN	FILL		PCKD	0 m	1.83 m
BRWN	CLAY	SILT	SOFT	1.83 m	4.57 m
GREY	CLAY	SILT	SOFT	4.57 m	6.1 m

Annular Space/Abandonment Sealing Record

Depth From	Depth To	Type of Sealant Used (Material and Type)	Volume Placed
0 m	.31 m	CONCRETE FLUSHMOUNT	
.31 m	2.74 m	BENTONITE	
2.74 m	6.1 m	SAND	

Method of Construction & Well Use

Method of Construction	Well Use
Other Method	
Direct Push	Monitoring and Test Hole

Status of Well

Monitoring and Test Hole

Construction Record - Casing

Inside Diameter	Open Hole or material	Depth From	Depth To
4.03 cm	PLASTIC	0 m	31 m

Construction Record - Screen

Outside Diameter	Material	Depth From	Depth To
4.82 cm	PLASTIC	3.1 m	6.1 m

Well Contractor and Well Technician Information

Well Contractor's Licence Number: 7241

Results of Well Yield Testing

After test of well yield, water was

If pumping discontinued, give reason

Pump intake set at

Pumping Rate

Duration of Pumping

Final water level

If flowing give rate

Recommended pump depth

Recommended pump rate

Well Production

Disinfected?

Draw Down & Recovery

Draw Down Time(min)	Draw Down Water level	Recovery Time(min)	Recovery Water level
----------------------------	------------------------------	---------------------------	-----------------------------

SWL

1		1	
2		2	
3		3	
4		4	
5		5	
10		10	
15		15	
20		20	
25		25	
30		30	
40		40	
45		45	
50		50	
60		60	

Water Details

Water Found at Depth	Kind
-----------------------------	-------------

Hole Diameter

Depth From	Depth To	Diameter
0 m	6.1 m	8.25 cm

Map: Well records

This map allows you to search and view well record information from reported wells in Ontario.

Full dataset is available in the [Open Data catalogue](#).

[Go Back to Map](#)

Well ID

Well ID Number: 7333912

Well Audit Number: Z302771

Well Tag Number: A261093

This table contains information from the original well record and any subsequent updates.

Well Location

Address of Well Location	23 Breezehill Ave N
Township	NEPEAN TOWNSHIP
Lot	
Concession	
County/District/Municipality	OTTAWA-CARLETON
City/Town/Village	Ottawa
Province	ON
Postal Code	n/a
UTM Coordinates	NAD83 — Zone 18 Easting: 443780.00 Northing: 5028316.00
Municipal Plan and Sublot Number	
Other	

Overburden and Bedrock Materials Interval

General Colour	Most Common Material	Other Materials	General Description	Depth From	Depth To
BRWN	FILL		PCKD	0 m	1.83 m
BRWN	CLAY	SILT	SOFT	1.83 m	4.57 m
GREY	CLAY	SILT	SOFT	4.57 m	6.1 m

Annular Space/Abandonment Sealing Record

Depth From	Depth To	Type of Sealant Used (Material and Type)	Volume Placed
0 m	.31 m	CONCRETE FLUSHMOUNT	
.31 m	2.74 m	BENTONITE	
2.74 m	6.1 m	SAND	

Method of Construction & Well Use

Method of Construction	Well Use
Other Method	
Direct Push	Monitoring and Test Hole

Status of Well

Monitoring and Test Hole

Construction Record - Casing

Inside Diameter	Open Hole or material	Depth From	Depth To
4.03 cm	PLASTIC	0 m	3.1 m

Construction Record - Screen

Outside Diameter	Material	Depth From	Depth To
4.82 cm	PLASTIC	3.1 m	6.1 m

Well Contractor and Well Technician Information

Well Contractor's Licence Number: 7241

Results of Well Yield Testing

After test of well yield, water was

If pumping discontinued, give reason

Pump intake set at

Pumping Rate

Duration of Pumping

Final water level

If flowing give rate

Recommended pump depth

Recommended pump rate

Well Production

Disinfected?

Draw Down & Recovery

Draw Down Time(min)	Draw Down Water level	Recovery Time(min)	Recovery Water level
----------------------------	------------------------------	---------------------------	-----------------------------

SWL

1		1	
2		2	
3		3	
4		4	
5		5	
10		10	
15		15	
20		20	
25		25	
30		30	
40		40	
45		45	
50		50	
60		60	

Water Details

Water Found at Depth	Kind
-----------------------------	-------------

Hole Diameter

Depth From	Depth To	Diameter
0 m	6.1 m	8.25 cm

Map: Well records

This map allows you to search and view well record information from reported wells in Ontario.

Full dataset is available in the [Open Data catalogue](#).

[Go Back to Map](#)

Well ID

Well ID Number: 7333913
 Well Audit Number: Z302773
 Well Tag Number: A261094

This table contains information from the original well record and any subsequent updates.

Well Location

Address of Well Location	73 Breezehill Ave N
Township	NEPEAN TOWNSHIP
Lot	
Concession	
County/District/Municipality	OTTAWA-CARLETON
City/Town/Village	Ottawa
Province	ON
Postal Code	n/a
UTM Coordinates	NAD83 — Zone 18 Easting: 443799.00 Northing: 5028327.00
Municipal Plan and Sublot Number	
Other	

Overburden and Bedrock Materials Interval

General Colour	Most Common Material	Other Materials	General Description	Depth From	Depth To
BRWN	FILL		PCKD	0 m	1.83 m
BRWN	CLAY	SILT	SOFT	1.83 m	3.1 m
GREY	CLAY	SILT	SOFT	3.1 m	6.1 m

Annular Space/Abandonment Sealing Record

Depth From	Depth To	Type of Sealant Used (Material and Type)	Volume Placed
0 m	.31 m	CONCRETE FLUSHMOUNT	
.31 m	2.74 m	BENTONITE	
2.74 m	6.1 m	SAND	

Method of Construction & Well Use

Method of Construction	Well Use
Other Method	
Direct Push	Monitoring and Test Hole

Status of Well

Monitoring and Test Hole

Construction Record - Casing

Inside Diameter	Open Hole or material	Depth From	Depth To
4.03 cm	PLASTIC	0 m	3.1 m

Construction Record - Screen

Outside Diameter	Material	Depth From	Depth To
4.82 cm	PLASTIC	3.1 m	6.1 m

Well Contractor and Well Technician Information

Well Contractor's Licence Number: 7241

Results of Well Yield Testing

After test of well yield, water was

If pumping discontinued, give reason

Pump intake set at

Pumping Rate

Duration of Pumping

Final water level

If flowing give rate

Recommended pump depth

Recommended pump rate

Well Production

Disinfected?

Draw Down & Recovery

Draw Down Time(min)	Draw Down Water level	Recovery Time(min)	Recovery Water level
----------------------------	------------------------------	---------------------------	-----------------------------

SWL

1		1	
2		2	
3		3	
4		4	
5		5	
10		10	
15		15	
20		20	
25		25	
30		30	
40		40	
45		45	
50		50	
60		60	

Water Details

Water Found at Depth	Kind
-----------------------------	-------------

Hole Diameter

Depth From	Depth To	Diameter
0 m	6.1 m	8.25 cm

Measurements recorded in: Metric Imperial

Page _____ of _____

Address of Well Location (Street Number/Name) **969B Wellington Ave** Township _____ Lot _____ Concession _____
 County/District/Municipality _____ City/Town/Village **Ottawa** Province **Ontario** Postal Code _____
 UTM Coordinates Zone Easting Northing Municipal Plan and Sublot Number Other _____
 NAD 83 **184434725028327**

Overburden and Bedrock Materials/Abandonment Sealing Record (see instructions on the back of this form)

General Colour	Most Common Material	Other Materials	General Description	Depth (m/ft)	
				From	To
Brown	Sand	Gravel	Soft, dry	0	.91
GRY	Lime stone		Hard, Fractured	.91	1.83
GRY	Lime stone		Weathered	1.83	3.66
GRY	Lime stone		Fractured	3.66	5.18

Annular Space

Depth Set at (m/ft)	Type of Sealant Used (Material and Type)	Volume Placed (m³/ft³)
0 .31	Concrete / Flush mount	
.31 1.83	Grout Slurry / Bentonite	
1.83 5.18	Sand	

Results of Well Yield Testing

After test of well yield, water was:	Draw Down		Recovery	
	Time (min)	Water Level (m/ft)	Time (min)	Water Level (m/ft)
<input type="checkbox"/> Clear and sand free <input type="checkbox"/> Other, specify _____				
If pumping discontinued, give reason:	Static Level			
Pump intake set at (m/ft)	1		1	
Pumping rate (l/min / GPM)	2		2	
Duration of pumping _____ hrs + _____ min	3		3	
Final water level end of pumping (m/ft)	4		4	
If flowing give rate (l/min / GPM)	5		5	
Recommended pump depth (m/ft)	10		10	
Recommended pump rate (l/min / GPM)	15		15	
Well production (l/min / GPM)	20		20	
Disinfected? <input type="checkbox"/> Yes <input type="checkbox"/> No	25		25	
	30		30	
	40		40	
	50		50	
	60		60	

Method of Construction

Cable Tool Diamond Public Commercial Not used
 Rotary (Conventional) Jetting Domestic Municipal Dewatering
 Rotary (Reverse) Driving Livestock Test Hole Monitoring
 Boring Digging Irrigation Cooling & Air Conditioning
 Air percussion Industrial
 Other, specify **Direct Push** Other, specify _____

Construction Record - Casing

Inside Diameter (cm/in)	Open Hole OR Material (Galvanized, Fibreglass, Concrete, Plastic, Steel)	Wall Thickness (cm/in)	Depth (m/ft)		Status of Well
			From	To	
345	PVC	.356	0	2.13	<input type="checkbox"/> Water Supply <input checked="" type="checkbox"/> Replacement Well <input type="checkbox"/> Test Hole <input type="checkbox"/> Recharge Well <input type="checkbox"/> Dewatering Well <input type="checkbox"/> Observation and/or Monitoring Hole <input type="checkbox"/> Alteration (Construction) <input type="checkbox"/> Abandoned, Insufficient Supply <input type="checkbox"/> Abandoned, Poor Water Quality <input type="checkbox"/> Abandoned, other, specify _____ <input type="checkbox"/> Other, specify _____

Construction Record - Screen

Outside Diameter (cm/in)	Material (Plastic, Galvanized, Steel)	Slot No.	Depth (m/ft)	
			From	To
421	PVC	10	2.13	5.18

Water Details

Water found at Depth (m/ft)	Kind of Water: <input type="checkbox"/> Fresh <input type="checkbox"/> Untested <input type="checkbox"/> Gas <input type="checkbox"/> Other, specify _____	Hole Diameter	
		Depth (m/ft)	Diameter (cm/in)
0		0 .91	8.25
.91		.91 5.18	5.71

Well Contractor and Well Technician Information

Business Name of Well Contractor: **Strata Soil Sampling Inc.** Well Contractor's Licence No.: **7 2 4 1**
 Business Address (Street Number/Name): **147-2 West Beaver Creek Road** Municipality: **Richmond Hill**
 Province: **Ontario** Postal Code: **L4B 1C6** Business E-mail Address: **wrecords@stratasoil.com**

Business Telephone No. (inc. area code): **905-764-9304** Name of Well Technician (Last Name, First Name): **Beatty, Brian**
 Well Technician's Licence No.: **36116** Signature of Technician and/or Contractor: *[Signature]* Date Submitted: **20130328**

Map of Well Location

Please provide a map below following instructions on the back.

Comments: _____

Well owner's information package delivered: Yes No

Date Package Delivered: **20130327** Date Work Completed: **20130327**

Ministry Use Only
 Audit No.: **2151151**
 Rec'd: **APR 20 2013**



Tag#: A145277 A145277

Measurements recorded in: Metric Imperial

Address of Well Location (Street Number/Name) 79 Montreal Rd Township _____ Lot _____ Concession _____
 County/District/Municipality _____ City/Town/Village Ottawa Province Ontario Postal Code _____
 UTM Coordinates Zone Easting Northing Municipal Plan and Sublot Number Other _____
 NAD 83 18 443462 5028327

Overburden and Bedrock Materials/Abandonment Sealing Record (see instructions on the back of this form)

General Colour	Most Common Material	Other Materials	General Description	Depth (m/ft) From	Depth (m/ft) To
BRN	Fill		Soft, dry	0	2.44
BRN	Fill		hard, moist	2.44	1.5
GRY	Silt		Packed, wet	1.5	4.57
GRY	Silt		Packed, saturated	4.57	6.1

Annular Space

Depth Set at (m/ft) From	Depth Set at (m/ft) To	Type of Sealant Used (Material and Type)	Volume Placed (m ³ /ft ³)
0	0.31	Concrete Flushmound	
0.31	2.74	Bentonite	
2.74	6.1	Sand	

Results of Well Yield Testing

After test of well yield, water was: <input type="checkbox"/> Clear and sand free <input type="checkbox"/> Other, specify _____	Draw Down		Recovery	
	Time (min)	Water Level (m/ft)	Time (min)	Water Level (m/ft)
If pumping discontinued, give reason: _____	Static Level			
	1		1	
	Pump intake set at (m/ft)		2	
	2		3	
	Pumping rate (l/min / GPM)		4	
	3		5	
Duration of pumping _____ hrs + _____ min	5		5	
Final water level end of pumping (m/ft)	10		10	
If flowing give rate (l/min / GPM)	15		15	
Recommended pump depth (m/ft)	20		20	
Recommended pump rate (l/min / GPM)	25		25	
Well production (l/min / GPM)	30		30	
Disinfected? <input type="checkbox"/> Yes <input type="checkbox"/> No	40		40	
	50		50	
	60		60	

Method of Construction

Cable Tool Diamond
 Rotary (Conventional) Jetting
 Rotary (Reverse) Driving
 Boring Digging
 Air percussion
 Other, specify direct push

Well Use

Public Commercial Not used
 Domestic Municipal Dewatering
 Livestock Test Hole Monitoring
 Irrigation Cooling & Air Conditioning
 Industrial
 Other, specify _____

Construction Record - Casing

Inside Diameter (cm/in)	Open Hole OR Material (Galvanized, Fibreglass, Concrete, Plastic, Steel)	Wall Thickness (cm/in)	Depth (m/ft)		Status of Well
			From	To	
3.45	PVC	0.356	0	3.1	<input type="checkbox"/> Water Supply <input type="checkbox"/> Replacement Well <input checked="" type="checkbox"/> Test Hole <input type="checkbox"/> Recharge Well <input type="checkbox"/> Dewatering Well <input checked="" type="checkbox"/> Observation and/or Monitoring Hole <input type="checkbox"/> Alteration (Construction) <input type="checkbox"/> Abandoned, Insufficient Supply <input type="checkbox"/> Abandoned, Poor Water Quality <input type="checkbox"/> Abandoned, other, specify _____ <input type="checkbox"/> Other, specify _____

Construction Record - Screen

Outside Diameter (cm/in)	Material (Plastic, Galvanized, Steel)	Slot No.	Depth (m/ft)	
			From	To
4.21	PVC	10	3.1	6.1

Water Details

Water found at Depth (m/ft)	Kind of Water: <input type="checkbox"/> Fresh <input type="checkbox"/> Untested <input type="checkbox"/> Gas <input type="checkbox"/> Other, specify _____	Hole Diameter Depth (m/ft) From	Hole Diameter Depth (m/ft) To	Hole Diameter Diameter (cm/in)
		0	6.1	8.25

Well Contractor and Well Technician Information

Business Name of Well Contractor Strata Soil Samplings Inc Well Contractor's Licence No. 72411
 Business Address (Street Number/Name) 2-147 West Beaver Creek Rd Municipality Richmond Hill
 Province ON Postal Code L4B1C6 Business E-mail Address Wrecords@stratasoil.com
 Bus. Telephone No. (inc. area code) 905-764-9304 Name of Well Technician (Last Name, First Name) Mike
 Well Technician's Licence No. 34418 Signature of Technician and/or Contractor [Signature] Date Submitted 2013 05 17

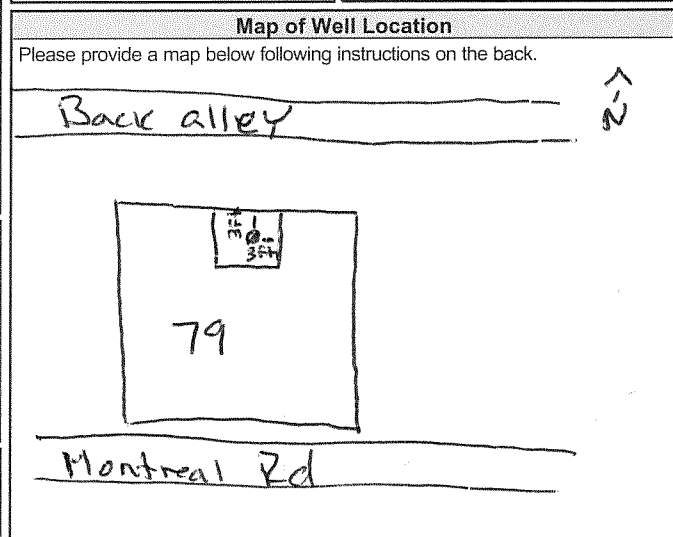

Comments: Note in washroom

Well owner's information package delivered <input type="checkbox"/> Yes <input type="checkbox"/> No	Date Package Delivered <u>Y Y Y Y M M D D</u> Date Work Completed <u>2013 04 16</u>	Ministry Use Only Audit No. <u>Z 168602</u> Received _____
---	--	---

Mandy Witteman

From: Public Information Services <publicinformationsservices@tssa.org>
Sent: December 15, 2020 4:10 PM
To: Mandy Witteman
Subject: RE: Search records request (PE5130)

Good afternoon,

Thank you for your request for confirmation of public information.

We confirm that there are no records in our database of any fuel storage tanks at the subject addresses.

For a further search in our archives please complete our release of public information form found at https://www.tssa.org/en/about-tssa/release-of-public-information.aspx?_mid_=392 and email the completed form to publicinformationsservices@tssa.org or through mail along with a fee of \$56.50 (including HST) per location. The fee is payable with credit card (Visa or MasterCard) or with a Cheque made payable to TSSA.

Although TSSA believes the information provided pursuant to your request is accurate, please note that TSSA does not warrant this information in any way whatsoever.

Thanks,



Sherees Thompson | Public Information Agent

Facilities
345 Carlingview Drive
Toronto, Ontario M9W 6N9
Tel: +1-416-734-3363 | Fax: +1-416-231-6183 | E-Mail: sthompson@tssa.org
www.tssa.org



From: Mandy Witteman <MWitteman@Patersongroup.ca>
Sent: December 15, 2020 3:20 PM
To: Public Information Services <publicinformationsservices@tssa.org>
Subject: Search records request (PE5130)

[CAUTION]: This email originated outside the organisation.
Please do not click links or open attachments unless you recognise the source of this email and know the content is safe.

Good Afternoon,

Could you please complete a search of your records for **underground/aboveground storage tanks, historical spills or other incidents/infractions** for the following addresses in **Ottawa, ON:**

Bayswater Ave: 50, 53, 54, 56, 57, 60, 62, 64,
Somerset St: 1066
Breezhill Ave: 100

Thank you

Cheers,

Mandy Witteman, B.Eng., M.A.Sc.

patersongroup

**solution oriented engineering
over 60 years servicing our clients**

154 Colonnade Road South
Ottawa, Ontario, K2E 7J5
Tel: (613) 226-7381 Ext. 339
Cell: (403) 921-1157

This electronic message and any attached documents are intended only for the named recipients. This communication from the Technical Standards and Safety Authority may contain information that is privileged, confidential or otherwise protected from disclosure and it must not be disclosed, copied, forwarded or distributed without authorization. If you have received this message in error, please notify the sender immediately and delete the original message.

Office Use Only

Application Number: _____ Ward Number: _____ Application Received: (dd/mm/yyyy): _____
 Client Service Centre Staff: _____ Fee Received: \$ _____



Historic Land Use Inventory

Application Form

Notice of Public Record

All information and materials required in support of your application shall be made available to the public, as indicated by Section 1.0.1 of *The Planning Act*, R.S.O. 1990, C.P.13.

Municipal Freedom of Information and Protection Act

Personal information on this form is collected under the authority the *Planning Act*, RSO 1990, c. P. 13 and will be used to process this application. Questions about this collection may be directed by mail to Manager, Business Support Services, Planning Infrastructure and Economic Development Department, 110 Laurier Avenue West, Ottawa, K1P 1J1, or by phone at (613) 580-2424, ext. 24075

PE5130

Background Information

*Site Address or Location:

* Mandatory Field

Applicant/Agent Information:

Name:

Mailing Address:

Telephone: Email Address:

Registered Property Owner Information:

Same as above

Name:

Mailing Address:

Telephone: Email Address:

Site Details

Legal Description
and PIN:

51 60 Bayswater Ave., Ottawa ON

What is the land
currently used for?

Vacant

Lot frontage: m Lot depth: m Lot area: _____ m²

OR Lot area: (irregular lot) m²

Does the site have Full Municipal Services: Yes No

Required Fees

Please don't hesitate to visit [the Historic Land Use Inventory website](#) for more information. Fees must be paid in full at the time of application submission.

Planning Fee

\$125.00

Submittal Requirements

The following are required to be submitted with this application:

- 1. Consent to Disclose Information:** Consultants and other third parties may make requests for information on behalf of an individual or corporation. However, if the requester is not the owner of the property, **the requester must provide the City of Ottawa with a 'consent to disclose information' letter, signed by the property owner.** This will authorize the City of Ottawa to release any relevant information about the property or its owner(s) to the requester. Consent for disclosure is required in the event that personal information or proprietary company information is found concerning the property and its owner. All consents must clearly indicate the name of the property owner as well as the name of the requester, and must be signed and dated.
- 2. Disclaimer:** Requesters must read and understand the conditions included in the attached disclaimer and submit a signed disclaimer to the City of Ottawa's Planning, Infrastructure and Economic Development Department. This disclaimer is related to the Historic Land Use Inventory and must be received by the City of Ottawa, signed and dated by the requestor, before the process can begin.
- 3. A site plan or key plan of the property, its location and particular features.**
- 4. Any significant dates or time frames that you would like researched.**

Disclaimer
For use with HLUI Database

CITY OF OTTAWA ("the City") is the owner of the Historical Land Use Inventory ("HLUI"), a database of information on the type and location of land uses within the geographic area of Ottawa, which had or have the potential to cause contamination in soil, groundwater or surface water.

The City, in providing information from the HLUI, to Paterson Group _____ ("the Requester") does so only under the following conditions and understanding:

1. The HLUI may contain erroneous information given that such records and sources of information may be flawed. Changes in municipal addresses over time may have introduced error in such records and sources of information. The City is not responsible for any errors or omissions in the HLUI and reserves the right to change and update the HLUI without further notice. The City does not, however, make any commitment to update the HLUI. Accordingly, all information from the HLUI is provided on an "as is" basis with no representation or warranty by the City with respect to the information's accuracy or exhaustiveness in responding to the request.
2. City staff will perform a search of the HLUI based on the information given by the Requester. City staff will make every effort to be accurate, however, the City does not provide an assurance, guarantee, warranty, representation (express or implied), as to the availability, accuracy, completeness or currency of information which will be provided to the Requester. The HLUI in no way confirms the presence or absence of contamination or pollution of any kind. The information provided by the City to the Requester is provided on the assumption that it will not be relied upon by any person whatsoever. The City denies all liability to any such persons attempting to rely on any information provided from the HLUI database.
3. The City, its employees, servants, agents, boards, officials or contractors take no responsibility for any actions, claims, losses, liability, judgments, demands, expenses, costs, damages or harm suffered by any person whatsoever including negligence in compiling or disseminating information in the HLUI.
4. Copyright is reserved to the City.
5. Any use of the information provided from the HLUI which a third party makes, or any reliance on or decisions to be based on it, are the responsibilities of such third parties. The City, its employees, servants, agents, boards, officials or contractors accept no responsibility for any damages, if any, suffered by a third party as a result of decisions made as a result of an information search of the HLUI.
6. Any use of this service by the Requestor indicates an acknowledgement, acceptance and limits of this disclaimer.
7. All information collected under this request and all records provided in response to this request are subject to the provisions of the Municipal Freedom of Information and Protection of Privacy Act, R.S.O. 1990, c. M.56, as amended.

Signed: _____

Dated (dd/mm/yyyy): 11/12/2020

Per: Mandy Witteman

(Please print name)

Title: Consultant

Company: Paterson Group

154 Colonnade Road South
Ottawa, Ontario
Canada, K2E 7J5
Tel: (613) 226-7381
Fax: (613) 226-6344

December 11, 2020
File: PE5130-HLUI

City of Ottawa
110 Laurier Avenue W
Ottawa, Ontario
K1P 1J1

Geotechnical Engineering
Environmental Engineering
Hydrogeology
Geological Engineering
Materials Testing
Building Science
Archaeological Services

www.patersongroup.ca

**Subject: Authorization Letter, HLUI Search
Phase I-Environmental Site Assessment
54-60 Bayswater Ave, Ottawa ON**

Dear Sir,

Please consider this letter as confirmation that Paterson Group has been retained to conduct a Phase I-Environmental Site Assessment at the aforementioned property.

With this letter, the property owner authorizes the City of Ottawa and other regulatory bodies to release, to Paterson Group, information requested for the purpose of completing an environmental assessment of the property.

Name of Company/Property Owner:

Steve Hulaj

Name of Representative

Signature of Representative

Date

Dec 10, 2020



DATABASE REPORT

Project Property: *PE5130 - 54-60 Bayswater Ave
PE5130 - 54-60 Bayswater Ave
Ottawa ON K1Y 2E9*

Project No: *31367*

Report Type: *Standard Report*

Order No: *20321400013*

Requested by: *Paterson Group Inc.*

Date Completed: *December 16, 2020*

Table of Contents

Table of Contents.....	2
Executive Summary.....	3
Executive Summary: Report Summary.....	4
Executive Summary: Site Report Summary - Project Property.....	6
Executive Summary: Site Report Summary - Surrounding Properties.....	7
Executive Summary: Summary By Data Source.....	30
Map.....	58
Aerial.....	59
Topographic Map.....	60
Detail Report.....	61
Unplottable Summary.....	222
Unplottable Report.....	224
Appendix: Database Descriptions.....	242
Definitions.....	251

Notice: IMPORTANT LIMITATIONS and YOUR LIABILITY

Reliance on information in Report: This report DOES NOT replace a full Phase I Environmental Site Assessment but is solely intended to be used as a database review of environmental records.

License for use of information in Report: No page of this report can be used without this cover page, this notice and the project property identifier. The information in Report(s) may not be modified or re-sold.

Your Liability for misuse: Using this Service and/or its reports in a manner contrary to this Notice or your agreement will be in breach of copyright and contract and ERIS may obtain damages for such mis-use, including damages caused to third parties, and gives ERIS the right to terminate your account, rescind your license to any previous reports and to bar you from future use of the Service.

No warranty of Accuracy or Liability for ERIS: The information contained in this report has been produced by ERIS Information Limited Partnership ("ERIS") using various sources of information, including information provided by Federal and Provincial government departments. The report applies only to the address and up to the date specified on the cover of this report, and any alterations or deviation from this description will require a new report. This report and the data contained herein does not purport to be and does not constitute a guarantee of the accuracy of the information contained herein and does not constitute a legal opinion nor medical advice. Although ERIS has endeavored to present you with information that is accurate, ERIS disclaims, any and all liability for any errors, omissions, or inaccuracies in such information and data, whether attributable to inadvertence, negligence or otherwise, and for any consequences arising therefrom. Liability on the part of ERIS is limited to the monetary value paid for this report.

Trademark and Copyright: You may not use the ERIS trademarks or attribute any work to ERIS other than as outlined above. This Service and Report (s) are protected by copyright owned by ERIS Information Limited Partnership. Copyright in data used in the Service or Report(s) (the "Data") is owned by ERIS or its licensors. The Service, Report(s) and Data may not be copied or reproduced in whole or in any substantial part without prior written consent of ERIS.

Executive Summary

Property Information:

Project Property: PE5130 - 54-60 Bayswater Ave
PE5130 - 54-60 Bayswater Ave Ottawa ON K1Y 2E9

Project No: 31367

Coordinates:

Latitude: 45.4056164
Longitude: -75.7203084
UTM Northing: 5,028,263.17
UTM Easting: 443,630.68
UTM Zone: 18T

Elevation: 215 FT
65.57 M

Order Information:

Order No: 20321400013
Date Requested: December 14, 2020
Requested by: Paterson Group Inc.
Report Type: Standard Report

Historical/Products:

Executive Summary: Report Summary

<i>Database</i>	<i>Name</i>	<i>Searched</i>	<i>Project Property</i>	<i>Within 0.25 km</i>	<i>Total</i>
AAGR	<i>Abandoned Aggregate Inventory</i>	Y	0	0	0
AGR	<i>Aggregate Inventory</i>	Y	0	0	0
AMIS	<i>Abandoned Mine Information System</i>	Y	0	0	0
ANDR	<i>Anderson's Waste Disposal Sites</i>	Y	0	0	0
AST	<i>Aboveground Storage Tanks</i>	Y	0	0	0
AUWR	<i>Automobile Wrecking & Supplies</i>	Y	0	1	1
BORE	<i>Borehole</i>	Y	0	5	5
CA	<i>Certificates of Approval</i>	Y	0	19	19
CDRY	<i>Dry Cleaning Facilities</i>	Y	0	0	0
CFOT	<i>Commercial Fuel Oil Tanks</i>	Y	0	0	0
CHEM	<i>Chemical Manufacturers and Distributors</i>	Y	0	0	0
CHM	<i>Chemical Register</i>	Y	0	0	0
CNG	<i>Compressed Natural Gas Stations</i>	Y	0	0	0
COAL	<i>Inventory of Coal Gasification Plants and Coal Tar Sites</i>	Y	0	0	0
CONV	<i>Compliance and Convictions</i>	Y	0	0	0
CPU	<i>Certificates of Property Use</i>	Y	0	0	0
DRL	<i>Drill Hole Database</i>	Y	0	0	0
DTNK	<i>Delisted Fuel Tanks</i>	Y	0	3	3
EASR	<i>Environmental Activity and Sector Registry</i>	Y	0	2	2
EBR	<i>Environmental Registry</i>	Y	0	7	7
ECA	<i>Environmental Compliance Approval</i>	Y	0	14	14
EEM	<i>Environmental Effects Monitoring</i>	Y	0	0	0
EHS	<i>ERIS Historical Searches</i>	Y	0	30	30
EIIS	<i>Environmental Issues Inventory System</i>	Y	0	0	0
EMHE	<i>Emergency Management Historical Event</i>	Y	0	0	0
EPAR	<i>Environmental Penalty Annual Report</i>	Y	0	0	0
EXP	<i>List of Expired Fuels Safety Facilities</i>	Y	0	0	0
FCON	<i>Federal Convictions</i>	Y	0	0	0
FCS	<i>Contaminated Sites on Federal Land</i>	Y	0	1	1
FOFT	<i>Fisheries & Oceans Fuel Tanks</i>	Y	0	0	0
FRST	<i>Federal Identification Registry for Storage Tank Systems (FIRSTS)</i>	Y	0	0	0
FST	<i>Fuel Storage Tank</i>	Y	0	1	1
FSTH	<i>Fuel Storage Tank - Historic</i>	Y	0	0	0
GEN	<i>Ontario Regulation 347 Waste Generators Summary</i>	Y	0	105	105
GHG	<i>Greenhouse Gas Emissions from Large Facilities</i>	Y	0	0	0
HINC	<i>TSSA Historic Incidents</i>	Y	0	3	3

Database	Name	Searched	Project Property	Within 0.25 km	Total
IAFT	<i>Indian & Northern Affairs Fuel Tanks</i>	Y	0	0	0
INC	<i>Fuel Oil Spills and Leaks</i>	Y	0	3	3
LIMO	<i>Landfill Inventory Management Ontario</i>	Y	0	0	0
MINE	<i>Canadian Mine Locations</i>	Y	0	0	0
MNR	<i>Mineral Occurrences</i>	Y	0	0	0
NATE	<i>National Analysis of Trends in Emergencies System (NATES)</i>	Y	0	0	0
NCPL	<i>Non-Compliance Reports</i>	Y	0	0	0
NDFT	<i>National Defense & Canadian Forces Fuel Tanks</i>	Y	0	0	0
NDSP	<i>National Defense & Canadian Forces Spills</i>	Y	0	0	0
NDWD	<i>National Defence & Canadian Forces Waste Disposal Sites</i>	Y	0	0	0
NEBI	<i>National Energy Board Pipeline Incidents</i>	Y	0	0	0
NEBP	<i>National Energy Board Wells</i>	Y	0	0	0
NEES	<i>National Environmental Emergencies System (NEES)</i>	Y	0	0	0
NPCB	<i>National PCB Inventory</i>	Y	0	0	0
NPRI	<i>National Pollutant Release Inventory</i>	Y	0	10	10
OGWE	<i>Oil and Gas Wells</i>	Y	0	0	0
OOGW	<i>Ontario Oil and Gas Wells</i>	Y	0	0	0
OPCB	<i>Inventory of PCB Storage Sites</i>	Y	0	0	0
ORD	<i>Orders</i>	Y	0	0	0
PAP	<i>Canadian Pulp and Paper</i>	Y	0	0	0
PCFT	<i>Parks Canada Fuel Storage Tanks</i>	Y	0	0	0
PES	<i>Pesticide Register</i>	Y	0	0	0
PINC	<i>Pipeline Incidents</i>	Y	0	2	2
PRT	<i>Private and Retail Fuel Storage Tanks</i>	Y	0	3	3
PTTW	<i>Permit to Take Water</i>	Y	0	0	0
REC	<i>Ontario Regulation 347 Waste Receivers Summary</i>	Y	0	0	0
RSC	<i>Record of Site Condition</i>	Y	0	1	1
RST	<i>Retail Fuel Storage Tanks</i>	Y	0	1	1
SCT	<i>Scott's Manufacturing Directory</i>	Y	0	37	37
SPL	<i>Ontario Spills</i>	Y	0	22	22
SRDS	<i>Wastewater Discharger Registration Database</i>	Y	0	0	0
TANK	<i>Anderson's Storage Tanks</i>	Y	0	0	0
TCFT	<i>Transport Canada Fuel Storage Tanks</i>	Y	0	0	0
VAR	<i>Variances for Abandonment of Underground Storage Tanks</i>	Y	0	0	0
WDS	<i>Waste Disposal Sites - MOE CA Inventory</i>	Y	0	0	0
WDSH	<i>Waste Disposal Sites - MOE 1991 Historical Approval Inventory</i>	Y	0	0	0
WWIS	<i>Water Well Information System</i>	Y	0	13	13
			Total:	0	283
				283	283

Executive Summary: Site Report Summary - Project Property

<i>Map Key</i>	<i>DB</i>	<i>Company/Site Name</i>	<i>Address</i>	<i>Dir/Dist (m)</i>	<i>Elev diff (m)</i>	<i>Page Number</i>
--------------------	-----------	--------------------------	----------------	---------------------	--------------------------	------------------------

No records found in the selected databases for the project property.

Executive Summary: Site Report Summary - Surrounding Properties

<i>Map Key</i>	<i>DB</i>	<i>Company/Site Name</i>	<i>Address</i>	<i>Dir/Dist (m)</i>	<i>Elev Diff (m)</i>	<i>Page Number</i>
1	BORE		ON	S/40.9	1.15	61
2	BORE		ON	NW/43.9	-0.64	63
3	EHS		52 Bayswater Ottawa ON K1Y 4K3	NW/44.9	-0.64	65
4	EHS		57 Bayswater Ave Ottawa ON K1Y 2E8	E/52.0	-0.78	65
4	EHS		57 Bayswater Ave Ottawa ON K1Y2E8	E/52.0	-0.78	65
4	EHS		57 Bayswater Avenue Ottawa ON K1Y 3C4	E/52.0	-0.78	66
5	EHS		57 Bayswater Avenue Ottawa ON K1Y 3C4	E/52.1	-0.78	66
5	EHS		57 Bayswater Avenue Ottawa ON K1Y 3C4	E/52.1	-0.78	66
5	EHS		57 Bayswater Avenue Ottawa ON K1Y 3C4	E/52.1	-0.78	66
6	SPL	Broadband Maintenance Inc. <UNOFFICIAL>	49 Bayswater Ave Ottawa ON K1Y 2E7	NE/56.2	-0.61	66
6	INC		49 Bayswater Avenue, Ottawa ON K1Y 2E7	NE/56.2	-0.61	67
7	EHS		21 Spadina Ave Ottawa ON K1Y2B8	WSW/60.1	0.61	67

Map Key	DB	Company/Site Name	Address	Dir/Dist (m)	Elev Diff (m)	Page Number
8	SPL	PRIVATE RESIDENCE	69 BAYSWATER AVE. FURNACE OIL TANK OTTAWA CITY ON K1Y 2E7	ESE/76.3	-0.69	68
9	SCT	ESPRIT DE CORPS	1066 SOMERSET ST W SUITE 204 OTTAWA ON K1Y 4T3	NNE/81.2	-1.69	68
9	SCT	Esprit de Corps Inc.	1066 Somerset St W Unit 204 Ottawa ON K1Y 4T3	NNE/81.2	-1.69	68
9	SCT	Grafik Visuals	A-1066 Somerset St W Ottawa ON K1Y 4T3	NNE/81.2	-1.69	69
10	GEN	zenith environmental solutions inc	9 spadina Ottawa ON K1Y2B8	WNW/94.2	-0.39	69
11	SPL	PRIVATE RESIDENCE	26 SPADINA AVE (PROPERTY OWNER IS CLIFF ANDERSON) FURNACE OIL TANK OTTAWA CITY ON K1Y 2B6	WSW/99.1	1.31	69
12	SPL	FORM ALL CONSTRUCTION	SOMERSET & BAYSWATER OTTAWA CITY ON	NNW/100.6	-2.00	70
12	SPL	OC TRANSPO	STORM SEWER AT SUMMERSET AND BAYWATER, FROM OC TRANSIT BUS. MOTOR VEHICLE (OPERATING FLUID) OTTAWA CITY ON	NNW/100.6	-2.00	70
13	GEN	OTTAWA BOARD OF EDUCATION	100 BREEZEHILL AVENUE OTTAWA ON K1Y 2H5	ENE/101.5	-1.62	71
13	GEN	Ottawa-Carleton District School Board	Devonshire Community PS 100 Breezehill Avenue Ottawa ON K1Y 2H5	ENE/101.5	-1.62	71
13	GEN	Ottawa-Carleton District School Board	Devonshire PS 100 Breezehill Avenue Ottawa ON	ENE/101.5	-1.62	71
13	GEN	SEACOR Environmental Inc.	100 Breezehill Ave Ottawa ON	ENE/101.5	-1.62	71

Map Key	DB	Company/Site Name	Address	Dir/Dist (m)	Elev Diff (m)	Page Number
13	GEN	Ottawa-Carleton District School Board	100 Breezehille Ave. Ottawa ON K1Y 2H5	ENE/101.5	-1.62	72
13	GEN	SLR Consulting (Canada) Ltd.	100 Breezehill Ave Ottawa ON K1Y 2H5	ENE/101.5	-1.62	72
13	GEN	Ottawa-Carleton District School Board	100 Breezehille Ave. Ottawa ON	ENE/101.5	-1.62	73
13	GEN	SLR Consulting (Canada) Ltd.	100 Breezehill Ave Ottawa ON	ENE/101.5	-1.62	73
13	GEN	Ottawa-Carleton District School Board	100 Breezehille Ave. Ottawa ON	ENE/101.5	-1.62	73
13	GEN	Ottawa-Carleton District School Board	100 Breezehille Ave. Ottawa ON	ENE/101.5	-1.62	74
13	GEN	Ottawa-Carleton District School Board	100 Breezehille Ave. Ottawa ON K1Y 2H5	ENE/101.5	-1.62	74
13	GEN	Ottawa-Carleton District School Board	100 Breezehille Ave. Ottawa ON	ENE/101.5	-1.62	75
13	GEN	Ottawa-Carleton District School Board	100 Breezehille Ave. Ottawa ON K1Y 2H5	ENE/101.5	-1.62	75
13	GEN	Ottawa-Carleton District School Board	100 Breezehille Ave. Ottawa ON K1Y 2H5	ENE/101.5	-1.62	76
13	GEN	Ottawa-Carleton District School Board	100 Breezehille Ave. Ottawa ON K1Y 2H5	ENE/101.5	-1.62	76
13	GEN	Ottawa-Carleton District School Board Health & Safety	100 Breezehille Ave. Ottawa ON K1Y 2H5	ENE/101.5	-1.62	77
13	GEN	Ottawa-Carleton District School Board Health & Safety	100 Breezehille Ave. Ottawa ON K1Y 2H5	ENE/101.5	-1.62	78

Map Key	DB	Company/Site Name	Address	Dir/Dist (m)	Elev Diff (m)	Page Number
14	WWIS		ON Well ID: 7216640	E/109.1	-1.00	78
15	EHS		24 Bayswater Avenue Ottawa ON K1Y 2E4	NW/122.2	-1.99	79
16	EHS		86 Bayswater Ave Ottawa ON K1Y 2E9	SSE/122.6	1.31	79
17	GEN	Hydro OTTAWA LIMITED	59 LAUREL AVE OTTAWA ON K2C3G2	SSE/124.1	1.31	80
18	CA	HARAMBEE CENTRES CANADA	29 BAYWATER AVE. (SWM) OTTAWA CITY ON	N/129.1	-2.64	80
18	GEN	Institute of Naturopathic Education and Research	29 Bayswater Ave. Ottawa ON K1Y 2E5	N/129.1	-2.64	80
18	GEN	Institute of Naturopathic Education and Research	29 Bayswater Ave. Ottawa ON K1Y 2E5	N/129.1	-2.64	80
18	GEN	Institute of Naturopathic Education and Research	29 Bayswater Ave. Ottawa ON	N/129.1	-2.64	81
18	GEN	Ottawa Integrative Cancer Centre	29 Bayswater Ave. Ottawa ON K1Y 2E5	N/129.1	-2.64	81
18	GEN	Institute of Naturopathic Education and Research	29 Bayswater Ave. Ottawa ON K1Y 2E5	N/129.1	-2.64	81
18	GEN	Institute of Naturopathic Education and Research	29 Bayswater Ave. Ottawa ON K1Y 2E5	N/129.1	-2.64	81
18	GEN	Ottawa Integrative Cancer Centre	29 Bayswater Ave. Ottawa ON K1Y 2E5	N/129.1	-2.64	82
18	GEN	Ottawa Integrative Cancer Centre	29 Bayswater Ave. Ottawa ON K1Y 2E5	N/129.1	-2.64	82

Map Key	DB	Company/Site Name	Address	Dir/Dist (m)	Elev Diff (m)	Page Number
19	GEN	ACKLANDS LIMITED	1050 SOMERSET ST. WEST OTTAWA ON K1Y 3C5	NE/131.2	-1.98	82
19	GEN	ACKLANDS LIMITED 02-414	1050 SOMERSET ST. WEST OTTAWA ON K1Y 3C5	NE/131.2	-1.98	83
19	GEN	ACKLANDS LIMITED	1050 SOMERSET STREET WEST OTTAWA ON K1Y 3C5	NE/131.2	-1.98	83
20	FST	THEILE DIETER ELECTRICAL CONTRACTORS LTD	10-14 BAYSWATER AV OTTAWA K1Y 2E4 ON CA 10-14 BAYSWATER AV OTTAWA K1Y 2E4 ON CA ON	NW/146.9	-2.35	83
21	PRT	THEILE DIETER ELECTRICAL CONTRACTORS LTD	10-14 BAYSWATER AV OTTAWA ON K1Y 2E4	NNW/156.0	-2.54	84
21	GEN	HEIDI THEILE	10-14 BAYSWATER OTTAWA ON K1Y 2E4	NNW/156.0	-2.54	84
22	SPL	OLRT Constructors	1035 somerset street Ottawa ON	NE/157.0	-2.55	84
23	WWIS		23 Breezehill Ave N Ottawa ON Well ID: 7333912	ENE/158.4	-1.64	85
24	WWIS		73 Breezehill Ave N Ottawa ON Well ID: 7333911	ENE/158.4	-1.64	88
25	AUWR	A & T AUTO PARTS	55 BREEZEHILL AVE N OTTAWA ON K1Y 2H6	ENE/160.6	-2.69	91
26	SCT	ARC Industries	73 Breezehill Ave N Ottawa ON K1Y 2H6	ENE/167.0	-1.64	91
26	SCT	A R C INDUSTRIES	73 BREEZEHILL AVE N OTTAWA ON K1Y 2H6	ENE/167.0	-1.64	91
26	SCT	Arc Industries - Div. of OCAPDD	73 Breezehill Ave N Ottawa ON K1Y 2H6	ENE/167.0	-1.64	92

Map Key	DB	Company/Site Name	Address	Dir/Dist (m)	Elev Diff (m)	Page Number
26	EHS		73 Breezehill Avenue North Ottawa ON K1Y 2H6	ENE/167.0	-1.64	92
26	EHS		73 Breezehill Ave North Ottawa Ontario Ottawa ON K1Y 2H6	ENE/167.0	-1.64	92
26	SPL	Enbridge Gas Inc.	73 Breezehill Ave N. Ottawa ON	ENE/167.0	-1.64	92
27	SCT	The Original Maple Bat Company	93 Bayswater Ave Unit A Ottawa ON K1Y 2G2	SE/167.6	0.31	93
27	SCT	The Original Maple Bat Company	93 Bayswater Ave Ottawa ON K1Y 2G2	SE/167.6	0.31	93
28	SCT	TYRELL REPRODUCTIONS LTD.	3 IRVING AVE OTTAWA ON K1Y 1Z2	W/168.0	0.31	93
28	GEN	TYRELL REPRODUCTIONS LIMITED	3 IRVING AVENUE OTTAWA ON K1Y 1Z2	W/168.0	0.31	93
28	SCT	Tina & Co.	3 Irving Ave Ottawa ON K1Y 1Z2	W/168.0	0.31	94
28	SCT	Tyrell Press Ltd.	3 Irving Ave Ottawa ON K1Y 1Z2	W/168.0	0.31	94
28	SCT	Tina/Company Print/Digital	3 Irving Ave Ottawa ON K1Y 1Z2	W/168.0	0.31	94
28	HINC		3 IRVING AVENUE OTTAWA ON K1Y 1Z2	W/168.0	0.31	94
29	PINC	ENBRIDGE GAS INC	73 BREEZEHILL AVE N.,OTTAWA,ON, K1Y 2H6,CA ON	ENE/168.3	-1.64	95
30	SPL	OTTAWA HYDRO	99 BREEZE HILL AVENUE TRANSFORMER OTTAWA CITY ON	E/169.6	-0.69	95

Map Key	DB	Company/Site Name	Address	Dir/Dist (m)	Elev Diff (m)	Page Number
31	WWIS		969 WELLINGTON AVE OTTAWA ON <i>Well ID: 7200995</i>	WNW/171.0	-0.69	96
32	EHS		62 Spadina Ave Ottawa ON K1Y 2B6	SSW/171.5	3.37	99
33	HINC		37 IRVING AVENUE OTTAWA ON K1Y 1Z2	SW/174.8	2.31	100
34	GEN	AERO MECHTRONICS LIMITED	1040 SOMERSET STREET WEST OTTAWA ON K1Y 4L3	NE/174.9	-3.49	100
34	GEN	AERO MECHTRONICS LIMITED 01-084	1040 SOMERSET STREET WEST OTTAWA ON K1Y 4L3	NE/174.9	-3.49	100
34	GEN	AERO MECHTRONICS LIMITED	1040 SOMERSET STREET WEST OTTAWA ON K1Y 4L3	NE/174.9	-3.49	101
34	EHS		1040 Somerset St. W Ottawa ON	NE/174.9	-3.49	101
34	EHS		1040 Somerset Street West Ottawa ON K1Y 2H6	NE/174.9	-3.49	101
35	WWIS		73 Breezehill Ave N Ottawa ON <i>Well ID: 7333875</i>	ENE/176.1	-1.64	101
36	WWIS		73 Breezehill Ave N Ottawa ON <i>Well ID: 7333913</i>	ENE/180.0	-2.69	104
37	WWIS		79 MONTREAL RD Ottawa ON <i>Well ID: 7201951</i>	WNW/180.4	-0.69	107
38	WWIS		ON <i>Well ID: 7049228</i>	NW/184.3	-2.69	111
39	CA	907462 ONTARIO LIMITED	111-113 BREEZEHILL AVE.N., SWM OTTAWA CITY ON K1Y 2H6	E/186.8	0.36	113

Map Key	DB	Company/Site Name	Address	Dir/Dist (m)	Elev Diff (m)	Page Number
39	EBR	Grandtech Auto Inc.	111 Breezehill Avenue North Suite 3-4 Ottawa Ontario K1Y 2H6 Ottawa ON	E/186.8	0.36	114
39	CA	Grandtech Auto Inc.	111 Breezehill Avenue North Ottawa ON K1Y 2H6	E/186.8	0.36	114
39	ECA	Grandtech Auto Inc.	111 Breezehill Avenue North Ottawa ON K1Y 2H6	E/186.8	0.36	114
40	SCT	GRAPHIC VISUALS	992 Wellington St Ottawa ON K1Y 2X8	W/190.6	0.26	115
40	SCT	Grafik Visuals	992 Wellington St W Ottawa ON K1Y 2X8	W/190.6	0.26	115
40	EHS		1112-992 Somerset Street west Ottawa ON K1R 6R9	W/190.6	0.26	115
41	SPL		7 Irving Ave Ottawa ON K1Y 1Z2	W/193.3	1.16	115
41	HINC		7 IRVING AVENUE OTTAWA ON K1Y 1Z2	W/193.3	1.16	116
42	SPL	Francis Fuels Limited<UNOFFICIAL>	5 Irving Avenue Ottawa ON K1Y 1Z2	W/193.9	0.31	116
43	SPL	Enbridge Gas Distribution Inc.	969A Wellington Road West Ottawa ON	WNW/194.7	-0.66	117
44	SCT	May-Tye Printing	933 Wellington St W Ottawa ON K1Y 2X5	NW/196.3	-2.69	117
45	GEN	Centretown Citizens Ottawa Corporation	55 Hilda Str Ottawa ON K1Y 4W1	WNW/197.3	-1.78	117
46	BORE		ON	S/201.2	3.34	118

Map Key	DB	Company/Site Name	Address	Dir/Dist (m)	Elev Diff (m)	Page Number
47	ECA	City of Ottawa	Wellington St W Ottawa ON K1P 1J1	W/204.8	-0.55	119
47	ECA	City of Ottawa	Wellington St W Ottawa ON K1P 1J1	W/204.8	-0.55	119
47	ECA	City of Ottawa	Wellington St W Ottawa ON K1P 1J1	W/204.8	-0.55	120
47	ECA	City of Ottawa	Wellington St W Ottawa ON K1P 1J1	W/204.8	-0.55	120
47	ECA	City of Ottawa	Wellington St W Ottawa ON K1P 1J1	W/204.8	-0.55	120
48	CA	PHOENIX HOMES	900 WELLINGTON ST. (SWM) OTTAWA CITY ON	N/205.1	-4.00	120
49	CA	DOMICILE DEVELOPMENTS INC.	BAYSWATER ST/WELLINGTON ST,SWM OTTAWA CITY ON	NNW/208.0	-3.82	121
50	CA	OTTAWA CITY - SPADINA AVENUE	WELLINGTON ST./IRVING AVE. OTTAWA CITY ON	W/209.0	0.31	121
51	WWIS		927 WELLINGTON ST. OTTAWA ON Well ID: 7246039	NW/211.9	-3.75	121
52	GEN	LEBRUN BUILDING SERVICES	75 G Breezehill North Ottawa ON K1Y 2H7	E/213.5	-1.00	124
52	SCT	Breezehill Heating Ltd.	75 Breezehill Ave N Unit D Ottawa ON K1Y 2H6	E/213.5	-1.00	125
53	WWIS		927 WELLINGTON ST. OTTAWA ON Well ID: 7246038	NW/213.5	-3.75	125
54	DTNK	PANTUSO PERFORMANCE CENTRE INC	927 WELLINGTON ST OTTAWA ON K1Y 2X5	NW/214.3	-3.78	128

Map Key	DB	Company/Site Name	Address	Dir/Dist (m)	Elev Diff (m)	Page Number
54	EHS		927 Wellington St W Ottawa ON K1Y2X5	NW/214.3	-3.78	128
54	GEN	Cooper Rentals Canada Inc.	927 Wellington St. W. Ottawa ON K1Y 2X5	NW/214.3	-3.78	128
54	GEN	Cooper Equipment Rentals Limited	927 Wellington Street West Ottawa ON K1Y 2X5	NW/214.3	-3.78	129
54	GEN	Cooper Equipment Rentals C65	927 Wellington St W Ottawa ON K1Y 2X5	NW/214.3	-3.78	129
54	GEN	Cooper Equipment Rentals Limited	927 Wellington Street West Ottawa ON K1Y 2X5	NW/214.3	-3.78	129
55	CA	1091946 ONTARIO INC.	945 WELLINGTON ST. (SWM) OTTAWA CITY ON K1Y 2X5	NW/214.7	-2.69	130
55	SCT	Eion Inc.	945 Wellington St W Suite 301 Ottawa ON K1Y 2X5	NW/214.7	-2.69	130
56	SPL	PRIVATE RESIDENCE	61 IRVING ST. (N.O.S.) OTTAWA CITY ON K1Y 1Z2	SW/214.7	3.23	130
57	WWIS		927 WELLINGTON ST. OTTAWA ON Well ID: 7242705	NW/216.2	-3.75	131
58	INC		987 WELLINGTON STREET, OTTAWA ON	W/217.4	-0.78	134
59	GEN	MCKERLIE-MILLEN INC.	35A LAUREL STREET OTTAWA ON K1Y 4M4	E/220.1	-0.69	135
59	GEN	MCKERLIE MILLEN (SEE & USE ON2231907)	35A LAUREL STREET OTTAWA ON K1Y 4M4	E/220.1	-0.69	135
59	GEN	CARQUEST CANADA LTD.	35A LAUREL STREET OTTAWA ON K1Y 4M4	E/220.1	-0.69	136

Map Key	DB	Company/Site Name	Address	Dir/Dist (m)	Elev Diff (m)	Page Number
59	GEN	CARQUEST CANADA LTD.	AUTO PAINT SUPPLY 35A LAUREL STREET OTTAWA ON K1Y 4M4	E/220.1	-0.69	136
59	SCT	Wake Cup Coffee Roasters	35 Laurel St Ottawa ON K1Y 4M4	E/220.1	-0.69	136
59	SCT	Paper Sign Man	35B Laurel St Ottawa ON K1Y 4M4	E/220.1	-0.69	136
59	SCT	Signs in 23 hours.com	35B Laurel St Ottawa ON K1Y 4M4	E/220.1	-0.69	137
59	SCT	merge design, print & promo	35B Laurel St Ottawa ON K1Y 4M4	E/220.1	-0.69	137
60	PRT	W BECKER	1000 WELLINGTON ST OTTAWA ON K1Y 2X9	WSW/221.7	0.35	137
60	RST	BECKER WALLY & SON LTD	1000 WELLINGTON ST OTTAWA ON K1Y2X9	WSW/221.7	0.35	137
60	SPL		WALLY BECKER & SONS INC,1000 WELLINGTON STREET.<UNOFFICIAL> Ottawa ON	WSW/221.7	0.35	138
60	DTNK	W BECKER	1000 WELLINGTON ST OTTAWA ON	WSW/221.7	0.35	138
60	RSC	1000 Wellington Street Developments Ltd.	1000 WELLINGTON STREET WEST, OTTAWA, ONTARIO K1Y 2X9 Ottawa ON	WSW/221.7	0.35	138
60	SPL	Pomerleau Inc.	1000 Wellington Street West, Ottawa Ottawa ON K1Y 2X9	WSW/221.7	0.35	140
60	GEN	Compagnie Pomerleau	1000 Wellington St W Ottawa ON K1Y 2X9	WSW/221.7	0.35	140
61	SCT	General Grinding & Machine	22 Irving Ave Ottawa ON K1Y 1Z4	WSW/222.9	1.27	140

Map Key	DB	Company/Site Name	Address	Dir/Dist (m)	Elev Diff (m)	Page Number
61	SCT	General Grinding & Machine Work Ltd.	22 Irving Ave Ottawa ON K1Y 1Z4	WSW/222.9	1.27	141
61	GEN	General Grinding & Machine Works Ltd	22 Irving Ave Ottawa ON K1Y 1Z4	WSW/222.9	1.27	141
61	GEN	General Grinding Limited	22 Irving Ave Ottawa ON K1Y 1Z4	WSW/222.9	1.27	141
61	GEN	General Grinding Limited	22 Irving Ave Ottawa ON K1Y 1Z4	WSW/222.9	1.27	142
61	GEN	General Grinding Limited	22 Irving Ave Ottawa ON K1Y 1Z4	WSW/222.9	1.27	142
61	GEN	General Grinding Limited	22 Irving Ave Ottawa ON K1Y 1Z4	WSW/222.9	1.27	142
61	GEN	General Grinding Limited	22 Irving Ave Ottawa ON K1Y 1Z4	WSW/222.9	1.27	142
61	GEN	General Grinding Limited	22 Irving Ave Ottawa ON K1Y 1Z4	WSW/222.9	1.27	143
61	GEN	General Grinding Limited	22 Irving Ave Ottawa ON	WSW/222.9	1.27	143
61	GEN	General Grinding Limited	22 Irving Ave Ottawa ON K1Y 1Z4	WSW/222.9	1.27	143
61	GEN	General Grinding Limited	22 Irving Ave Ottawa ON K1Y 1Z4	WSW/222.9	1.27	144
61	GEN	General Grinding Limited	22 Irving Ave Ottawa ON K1Y 1Z4	WSW/222.9	1.27	144
61	GEN	General Grinding Limited	22 Irving Ave Ottawa ON K1Y 1Z4	WSW/222.9	1.27	145
61	GEN	General Grinding Limited	22 Irving Ave Ottawa ON K1Y 1Z4	WSW/222.9	1.27	145

Map Key	DB	Company/Site Name	Address	Dir/Dist (m)	Elev Diff (m)	Page Number
62	WWIS		927 WELLINGTON ST. OTTAWA ON <i>Well ID: 7246040</i>	NW/223.1	-3.78	145
63	INC		989 WELLINGTON STREET, OTTAWA ON	W/226.5	-0.78	148
64	SPL	City of Ottawa	890 Wellington Street Ottawa ON	N/227.4	-4.62	149
65	PINC	ST LAWRENCE PLACE C/O HARBOUR PLANT RETIREMENT LODGES	114 BAYSWATER AVE.,OTTAWA,ON,K1Y 2G1,CA ON	SSE/231.7	2.31	149
66	WWIS		973 WELLINGTON ST. WEST OTTAWA ON <i>Well ID: 7198791</i>	WNW/232.7	-1.69	150
67	EHS		116 Bayswater Ave Ottawa ON Ottawa ON K1Y 2G1	SSE/234.7	2.31	153
68	EHS		78 Laurel Street Ottawa ON K1Y 3E3	SSW/234.9	4.31	153
68	EHS		78 Laurel Street Ottawa ON K1Y 3E3	SSW/234.9	4.31	153
68	EHS		78 Laurel Street Ottawa ON K1Y 3E3	SSW/234.9	4.31	154
69	GEN	SINO ACUPUNCTURE CLINIC	152 BAYVIEW RD. OTTAWA ON K1Y 2C8	NW/234.9	-3.24	154
69	GEN	SINO ACUPUNCTURE CLINIC	152 BAYVIEW RD. OTTAWA ON K1Y 2C8	NW/234.9	-3.24	154
69	GEN	SINO ACUPUNCTURE CLINIC	152 BAYVIEW RD. OTTAWA ON K1Y 2C8	NW/234.9	-3.24	154
69	GEN	SINO ACUPUNCTURE CLINIC	152 BAYVIEW RD. OTTAWA ON K1Y 2C8	NW/234.9	-3.24	155

<i>Map Key</i>	<i>DB</i>	<i>Company/Site Name</i>	<i>Address</i>	<i>Dir/Dist (m)</i>	<i>Elev Diff (m)</i>	<i>Page Number</i>
69	GEN	SINO ACUPUNCTURE CLINIC	152 BAYVIEW RD. OTTAWA ON K1Y 2C8	NW/234.9	-3.24	155
69	GEN	SINO ACUPUNCTURE CLINIC	152 BAYVIEW RD. OTTAWA ON	NW/234.9	-3.24	155
69	GEN	SINO ACUPUNCTURE CLINIC	152 BAYVIEW RD. OTTAWA ON K1Y 2C8	NW/234.9	-3.24	155
69	GEN	SINO ACUPUNCTURE CLINIC	152 BAYVIEW RD. OTTAWA ON K1Y 2C8	NW/234.9	-3.24	156
69	GEN	SINO ACUPUNCTURE CLINIC	152 BAYVIEW RD. OTTAWA ON K1Y 2C8	NW/234.9	-3.24	156
69	GEN	SINO ACUPUNCTURE CLINIC	152 BAYVIEW RD. OTTAWA ON K1Y 2C8	NW/234.9	-3.24	156
69	GEN	SINO ACUPUNCTURE CLINIC	152 BAYVIEW STATION RD. OTTAWA ON K1Y 2C8	NW/234.9	-3.24	157
70	BORE		ON	NE/235.7	-3.69	157
71	CA	B.A. BANKNOTE INC.	975 GLADSTONE AVE. OTTAWA CITY ON K1Y 4W5	ESE/236.1	1.31	158
71	SCT	B A BANKNOTE	975 GLADSTONE AVE OTTAWA ON K1Y 4W5	ESE/236.1	1.31	158
71	CA		975 Gladstone Avenue Ottawa ON K1Y 4W5	ESE/236.1	1.31	158
71	CA		975 Gladstone Avenue Ottawa ON K1Y 4W5	ESE/236.1	1.31	159
71	EBR	BA Banknote Inc.	975 Gladstone Avenue Ottawa Ontario CITY OF OTTAWA ON	ESE/236.1	1.31	159

Map Key	DB	Company/Site Name	Address	Dir/Dist (m)	Elev Diff (m)	Page Number
71	EBR	BA Banknote Inc.	975 Gladstone Avenue Ottawa Ontario CITY OF OTTAWA ON	ESE/236.1	1.31	159
71	SCT	B.A. Banknote	975 Gladstone Ave Ottawa ON K1Y 4W5	ESE/236.1	1.31	160
71	GEN	BRITISH AMERICAN BANK NOTE INC.	975 GLADSTONE AVENUE C/O P.O. BOX 399, STATION A OTTAWA ON K1Y 4W5	ESE/236.1	1.31	160
71	GEN	BA BANKNOTE	OTTAWA DIV., DIV OF QUEBECOR PUBLITECH INC. OTTAWA ON K1N 8V4	ESE/236.1	1.31	161
71	GEN	BA BANKNOTE	OTTAWA DIV., DIV OF QUEBECOR PUBLITECH INC./975 GLADSTONE AVENUE OTTAWA ON K1Y 4W5	ESE/236.1	1.31	161
71	GEN	BA BANKNOTE 05-931	OTTAWA DIV., DIV OF QUEBECOR PUBLITECH INC./975 GLADSTONE AVENUE OTTAWA ON K1Y 4W5	ESE/236.1	1.31	162
71	GEN	BA BANKNOTE	975 GLADSTONE AVENUE OTTAWA ON K1N 8V4	ESE/236.1	1.31	164
71	GEN	BA BANKNOTE INC.	975 GLADSTONE AVENUE OTTAWA ON K1N 8V4	ESE/236.1	1.31	165
71	NPRI	BA BANKNOTE INC.	975 GLADSTONE AVE. NOT AVAILABLE OTTAWA ON K1Y 4W5	ESE/236.1	1.31	166
71	SCT	B.A. Banknote Inc.	975 Gladstone Ave Ottawa ON K1Y 4W5	ESE/236.1	1.31	167
71	NPRI	BA BANKNOTE INC.	975 GLADSTONE AVENUE NOT AVAILABLE OTTAWA ON K1Y4W5	ESE/236.1	1.31	167
71	EHS		975 Gladstone Avenue Ottawa ON K1Y 4W5	ESE/236.1	1.31	168

Map Key	DB	Company/Site Name	Address	Dir/Dist (m)	Elev Diff (m)	Page Number
71	GEN	BA INTERNATIONAL INC.	975 GLADSTONE AVENUE OTTAWA ON K1N 8V4	ESE/236.1	1.31	168
71	SCT	BA International Inc.	975 Gladstone Ave Ottawa ON K1Y 4W5	ESE/236.1	1.31	170
71	NPRI	BA INTERNATIONAL	975 GLADSTONE AVENUE NOT AVAILABLE OTTAWA ON K1Y4W5	ESE/236.1	1.31	170
71	GEN	Pinchin Environmental	975 Gladstone Ottawa ON K1Y 4W5	ESE/236.1	1.31	172
71	NPRI	BA INTERNATIONAL	975 GLADSTONE AVENUE NOT AVAILABLE OTTAWA ON K1Y4W5	ESE/236.1	1.31	172
71	EHS		975 Gladstone Avenue Ottawa ON K1Y 4W5	ESE/236.1	1.31	174
71	NPRI	BA INTERNATIONAL	975 GLADSTONE AVENUE NOT AVAILABLE OTTAWA ON K1Y4W5	ESE/236.1	1.31	174
71	EBR	BA Banknote Inc.	975 Gladstone Avenue Ottawa Ontario Ottawa ON	ESE/236.1	1.31	175
71	EBR	BA Banknote Inc.	975 Gladstone Avenue Ottawa Ontario Ottawa ON	ESE/236.1	1.31	176
71	EBR	BA Banknote Inc.	975 Gladstone Avenue Ottawa Ontario Ottawa ON	ESE/236.1	1.31	176
71	SPL	BA International Inc.	975 Gladstone Ave Ottawa ON K1Y 4W5	ESE/236.1	1.31	177
71	SPL	BA International Inc.	975 Gladstone Ave Ottawa ON K1Y 4W5	ESE/236.1	1.31	177
71	EHS		975 Gladstone Avenue n/a ON K1Y 4W5	ESE/236.1	1.31	178

Map Key	DB	Company/Site Name	Address	Dir/Dist (m)	Elev Diff (m)	Page Number
71	NPRI	BA INTERNATIONAL	975 GLADSTONE AVENUE NOT AVAILABLE OTTAWA ON K1Y4W5	ESE/236.1	1.31	178
71	SPL	Drain-All Ltd.	975 Gladstone Ave Ottawa ON K1Y 4W5	ESE/236.1	1.31	179
71	SCT	BA International Inc.	975 Gladstone Ave Ottawa ON K1Y 4W5	ESE/236.1	1.31	179
71	NPRI	BA INTERNATIONAL	975 GLADSTONE AVENUE NOT AVAILABLE OTTAWA ON K1Y4W5	ESE/236.1	1.31	179
71	SPL	349977 Ontario Ltd.	975 Gladstone Ave Ottawa ON K1Y 4W5	ESE/236.1	1.31	180
71	CA	BA International Inc.	975 Gladstone Avenue Ottawa ON K1Y 4W5	ESE/236.1	1.31	181
71	CA	BA International Inc.	975 Gladstone Avenue Ottawa ON K1Y 4W5	ESE/236.1	1.31	181
71	CA	BA Banknote Inc.	975 Gladstone Avenue Ottawa ON K1Y 4W5	ESE/236.1	1.31	181
71	CA	BA International Inc.	975 Gladstone Avenue Ottawa ON K1Y 4W5	ESE/236.1	1.31	182
71	CA	BA Banknote Inc.	975 Gladstone Avenue Ottawa ON K1Y 4W5	ESE/236.1	1.31	182
71	NPRI	BA INTERNATIONAL	975 GLADSTONE AVENUE NOT AVAILABLE OTTAWA ON K1Y4W5	ESE/236.1	1.31	182
71	NPRI	BA INTERNATIONAL INC.	975 GLADSTONE AVENUE NOT AVAILABLE OTTAWA ON K1Y4W5	ESE/236.1	1.31	183

Map Key	DB	Company/Site Name	Address	Dir/Dist (m)	Elev Diff (m)	Page Number
71	GEN	BA INTERNATIONAL INC.	975 GLADSTONE AVENUE OTTAWA ON K1Y 4W5	ESE/236.1	1.31	184
71	NPRI	BA INTERNATIONAL INC.	975 GLADSTONE AVENUE NOT AVAILABLE OTTAWA ON K1Y4W5	ESE/236.1	1.31	185
71	GEN	BA INTERNATIONAL INC.	975 GLADSTONE AVENUE OTTAWA ON K1Y 4W5	ESE/236.1	1.31	186
71	GEN	BA INTERNATIONAL INC.	975 GLADSTONE AVENUE OTTAWA ON K1Y 4W5	ESE/236.1	1.31	187
71	EASR	CANADIAN BANK NOTE COMPANY, LIMITED	975 GLADSTONE AVE OTTAWA ON K1Y 4W5	ESE/236.1	1.31	189
71	EASR	CANADIAN BANK NOTE COMPANY, LIMITED	975 GLADSTONE AVE OTTAWA ON K1Y 4W5	ESE/236.1	1.31	189
71	GEN	BA INTERNATIONAL INC.	975 GLADSTONE AVENUE OTTAWA ON K1Y 4W5	ESE/236.1	1.31	189
71	EBR	Canadian Bank Note Company, Limited	975 Gladstone Avenue Ottawa K1Y 4W5 CITY OF OTTAWA ON	ESE/236.1	1.31	190
71	GEN	BA INTERNATIONAL INC.	975 GLADSTONE AVENUE OTTAWA ON	ESE/236.1	1.31	191
71	ECA	Canadian Bank Note Company, Limited	975 Gladstone Ave Ottawa ON K1Y 4W5	ESE/236.1	1.31	192
71	ECA	BA International Inc.	975 Gladstone Avenue Ottawa ON K1Y 4W5	ESE/236.1	1.31	192
71	ECA	BA International Inc.	975 Gladstone Avenue Ottawa ON K1Y 4W5	ESE/236.1	1.31	193
71	ECA	BA Banknote Inc.	975 Gladstone Avenue Ottawa ON K1Y 4W5	ESE/236.1	1.31	193

Map Key	DB	Company/Site Name	Address	Dir/Dist (m)	Elev Diff (m)	Page Number
71	ECA	BA Banknote Inc.	975 Gladstone Avenue Ottawa ON K1Y 4W5	ESE/236.1	1.31	193
71	ECA	BA International Inc.	975 Gladstone Avenue Ottawa ON K1Y 4W5	ESE/236.1	1.31	193
71	ECA	BA Banknote Inc.	975 Gladstone Avenue Ottawa ON K1Y 4W5	ESE/236.1	1.31	194
71	ECA	BA Banknote Inc.	975 Gladstone Avenue Ottawa ON K1Y 4W5	ESE/236.1	1.31	194
71	GEN	Canadian Bank Note Company, limited	975 Gladstone avenue Ottawa ON K1Y 4W5	ESE/236.1	1.31	194
71	GEN	Canadian Bank Note Company, limited	975 Gladstone avenue Ottawa ON K1Y 4W5	ESE/236.1	1.31	195
71	GEN	Canadian Bank Note Company, limited	975 Gladstone avenue Ottawa ON K1Y 4W5	ESE/236.1	1.31	196
71	GEN	Canadian Bank Note Company, limited Gladstone	975 Gladstone avenue Ottawa ON K1Y 4W5	ESE/236.1	1.31	197
71	GEN	Canadian Bank Note Company, limited Gladstone	975 Gladstone avenue Ottawa ON K1Y 4W5	ESE/236.1	1.31	199
71	SPL	Canadian Bank Note Company, Limited	975 Gladstone Road Ottawa ON	ESE/236.1	1.31	200
72	BORE		ON	N/239.8	-4.73	201
73	CA	OTTAWA CITY - E.HALF LOT 37/CONC. 1	IRVING LANE/LAUREL AVE. OTTAWA CITY ON	SW/242.3	4.34	202
74	EHS		1 Breezehill Avenue North Ottawa ON K1Y 2H4	N/244.1	-4.69	202

Map Key	DB	Company/Site Name	Address	Dir/Dist (m)	Elev Diff (m)	Page Number
75	PRT	MR GAS LIMITED ATTN LILIANNE LEVAC	999 WELLINGTON ST OTTAWA ON K1Y 2Y1	W/244.3	-0.78	203
75	DTNK	MR GAS LIMITED **	999 WELLINGTON ST OTTAWA ON K1Y 2Y1	W/244.3	-0.78	203
76	FCS	Champagne Corridor, Breezehill Ave At Somerset Street	Ottawa ON	N/244.5	-4.69	203
77	EHS		1006 Wellington Street West Ottawa ON K1Y 2X9	WSW/246.6	0.22	209
77	EHS		1006 Wellington Street West Ottawa ON K1Y 2X9	WSW/246.6	0.22	209
77	EHS		1006 Wellington Street West Ottawa ON K1Y 2X9	WSW/246.6	0.22	209
77	EHS		1006 Wellington Street West Ottawa ON K1Y 2X9	WSW/246.6	0.22	210
78	SPL	PRIVATE RESIDENCE	82 IRVING FURNACE OIL TANK OTTAWA CITY ON K1Y 1Z4	SW/248.2	3.61	210
79	CA	OTTAWA CITY	ARMSTRONG ST./GARLAND AVE. OTTAWA CITY ON	W/249.7	-1.66	210
79	CA	OTTAWA CITY - SCOTT ST. /STONEHURST AVE.	GARLAND AVE./ARMSTRONG ST. OTTAWA CITY ON	W/249.7	-1.66	211
79	CA	R.M. OF OTTAWA-CARLETON	ARMSTRONG ST./GARLAND AVE. OTTAWA CITY ON	W/249.7	-1.66	211
80	GEN	Primrose Printing Inc	250 City Centre Avenue, BAY 142 Ottawa ON K1R 6K7	NE/249.9	-5.15	211
80	SCT	Display Laminating	250 City Centre Ave Suite 128 Ottawa ON K1R 6K7	NE/249.9	-5.15	212

Map Key	DB	Company/Site Name	Address	Dir/Dist (m)	Elev Diff (m)	Page Number
80	SCT	Artext Electronic Publishing	250 City Centre Ave Suite 140 Ottawa ON K1R 6K7	NE/249.9	-5.15	212
80	SCT	Ottawa Print Finishing	250 City Centre Ave Suite 226 Ottawa ON K1R 6K7	NE/249.9	-5.15	212
80	SCT	Marquardt Printing Ltd.	250 City Centre Ave Bay 240 Ottawa ON K1R 6K7	NE/249.9	-5.15	212
80	SCT	Quality Signs Ltd.	250 City Centre Ave Suite 128 Ottawa ON K1R 6K7	NE/249.9	-5.15	213
80	SCT	C.N. Embroidery Inc.	250 City Centre Ave Unit 100 Ottawa ON K1R 6K7	NE/249.9	-5.15	213
80	EHS		250 City Centre Avenue (formerly Champagne Avenue N) Ottawa ON	NE/249.9	-5.15	213
80	GEN	Cielo Print Inc.	250 City Centre Avenue, BAY 136 Ottawa ON	NE/249.9	-5.15	214
80	GEN	Equity Management International Limited	250 City Centre Avenue Ottawa ON	NE/249.9	-5.15	214
80	SCT	Cdn Parks & Wilderness Society	250 City Centre Ave Suite 506 Ottawa ON K1R 6K7	NE/249.9	-5.15	214
80	SCT	Christie Lites Ltd. - Ottawa	250 City Centre Ave Suite 102-104 Ottawa ON K1R 6K7	NE/249.9	-5.15	215
80	SCT	Cielo Print Inc.	250 City Centre Ave Unit 136 Ottawa ON K1R 6K7	NE/249.9	-5.15	215
80	GEN	MARQUARDT PRINTING LTD.	250 CITY CENTRE AVENUE, UNIT 236 OTTAWA ON K1R 6K7	NE/249.9	-5.15	215
80	GEN	PUBLIC WORKS AND GOVERNMENT SERVICES CANADA	250 City Centre Av Ottawa ON K1R 6K7	NE/249.9	-5.15	216

Map Key	DB	Company/Site Name	Address	Dir/Dist (m)	Elev Diff (m)	Page Number
80	GEN	City of Ottawa	250 City Centre Avenue Ottawa ON	NE/249.9	-5.15	216
80	GEN	VISION FORM	BAY 244-250 CITY CENTRE AVE OTTAWA ON	NE/249.9	-5.15	216
80	SPL	Cascades Recovery Inc.	250 City Centre Ave. Ottawa ON	NE/249.9	-5.15	217
80	GEN	Equity Realty Group Inc.	250, 270, 290 City Centre Avenue Ottawa ON	NE/249.9	-5.15	217
80	GEN	FURNITURE AFFAIRS	250 CITY CENTRE.UNIT 222 OTTAWA ON	NE/249.9	-5.15	217
80	GEN	FURNITURE AFFAIRS	250 CITY CENTRE.UNIT 222 OTTAWA ON K1R6K7	NE/249.9	-5.15	218
80	GEN	VISION FORM	BAY 244-250 CITY CENTRE AVE OTTAWA ON K1R 6K7	NE/249.9	-5.15	218
80	GEN	FURNITURE AFFAIRS	250 CITY CENTRE.UNIT 222 OTTAWA ON K1R6K7	NE/249.9	-5.15	218
80	GEN	FURNITURE AFFAIRS	250 CITY CENTRE.UNIT 222 OTTAWA ON K1R6K7	NE/249.9	-5.15	219
80	GEN	Visionform Inc	BAY 244-250 City Centre Avenue Ottawa ON K1R 6K7	NE/249.9	-5.15	219
80	GEN	VISION FORM	BAY 244-250 CITY CENTRE AVE OTTAWA ON K1R 6K7	NE/249.9	-5.15	219
80	GEN	Public Services & Procurement Canada ESD/Trades	250 City Centre Av Ottawa ON K1R 6K7	NE/249.9	-5.15	220
80	GEN	Public Services and Procurement Canada	250 City Centre Avenue Ottawa ON K1R 6K7	NE/249.9	-5.15	220

<i>Map Key</i>	<i>DB</i>	<i>Company/Site Name</i>	<i>Address</i>	<i>Dir/Dist (m)</i>	<i>Elev Diff (m)</i>	<i>Page Number</i>
80	GEN	Visionform Inc	BAY 244-250 City Centre Avenue Ottawa ON K1R 6K7	NE/249.9	-5.15	221

Executive Summary: Summary By Data Source

AUWR - Automobile Wrecking & Supplies

A search of the AUWR database, dated 1999-Jun 30, 2020 has found that there are 1 AUWR site(s) within approximately 0.25 kilometers of the project property.

<u>Lower Elevation</u>	<u>Address</u>	<u>Direction</u>	<u>Distance (m)</u>	<u>Map Key</u>
A & T AUTO PARTS	55 BREEZEHILL AVE N OTTAWA ON K1Y 2H6	ENE	160.63	<u>25</u>

BORE - Borehole

A search of the BORE database, dated 1875-Jul 2018 has found that there are 5 BORE site(s) within approximately 0.25 kilometers of the project property.

<u>Equal/Higher Elevation</u>	<u>Address</u>	<u>Direction</u>	<u>Distance (m)</u>	<u>Map Key</u>
	ON	S	40.93	<u>1</u>
	ON	S	201.19	<u>46</u>

<u>Lower Elevation</u>	<u>Address</u>	<u>Direction</u>	<u>Distance (m)</u>	<u>Map Key</u>
	ON	NW	43.87	<u>2</u>
	ON	NE	235.68	<u>70</u>
	ON	N	239.84	<u>72</u>

CA - Certificates of Approval

A search of the CA database, dated 1985-Oct 30, 2011* has found that there are 19 CA site(s) within approximately 0.25 kilometers of the project property.

<u>Equal/Higher Elevation</u>	<u>Address</u>	<u>Direction</u>	<u>Distance (m)</u>	<u>Map Key</u>
Grandtech Auto Inc.	111 Breezehill Avenue North Ottawa ON K1Y 2H6	E	186.79	<u>39</u>
907462 ONTARIO LIMITED	111-113 BREEZEHILL AVE.N., SWM OTTAWA CITY ON K1Y 2H6	E	186.79	<u>39</u>
OTTAWA CITY - SPADINA AVENUE	WELLINGTON ST./IRVING AVE. OTTAWA CITY ON	W	209.00	<u>50</u>
B.A. BANKNOTE INC.	975 GLADSTONE AVE. OTTAWA CITY ON K1Y 4W5	ESE	236.13	<u>71</u>
	975 Gladstone Avenue Ottawa ON K1Y 4W5	ESE	236.13	<u>71</u>
	975 Gladstone Avenue Ottawa ON K1Y 4W5	ESE	236.13	<u>71</u>
BA International Inc.	975 Gladstone Avenue Ottawa ON K1Y 4W5	ESE	236.13	<u>71</u>
BA International Inc.	975 Gladstone Avenue Ottawa ON K1Y 4W5	ESE	236.13	<u>71</u>
BA Banknote Inc.	975 Gladstone Avenue Ottawa ON K1Y 4W5	ESE	236.13	<u>71</u>
BA International Inc.	975 Gladstone Avenue Ottawa ON K1Y 4W5	ESE	236.13	<u>71</u>
BA Banknote Inc.	975 Gladstone Avenue Ottawa ON K1Y 4W5	ESE	236.13	<u>71</u>
OTTAWA CITY - E.HALF LOT 37/CONC. 1	IRVING LANE/LAUREL AVE. OTTAWA CITY ON	SW	242.26	<u>73</u>

<u>Equal/Higher Elevation</u>	<u>Address</u>	<u>Direction</u>	<u>Distance (m)</u>	<u>Map Key</u>
Lower Elevation	Address	Direction	Distance (m)	Map Key
HARAMBEE CENTRES CANADA	29 BAYWATER AVE. (SWM) OTTAWA CITY ON	N	129.07	18
PHOENIX HOMES	900 WELLINGTON ST. (SWM) OTTAWA CITY ON	N	205.11	48
DOMICILE DEVELOPMENTS INC.	BAYSWATER ST/WELLINGTON ST, SWM OTTAWA CITY ON	NNW	208.01	49
1091946 ONTARIO INC.	945 WELLINGTON ST. (SWM) OTTAWA CITY ON K1Y 2X5	NW	214.66	55
OTTAWA CITY	ARMSTRONG ST./GARLAND AVE. OTTAWA CITY ON	W	249.69	79
OTTAWA CITY - SCOTT ST. /STONEHURST AVE.	GARLAND AVE./ARMSTRONG ST. OTTAWA CITY ON	W	249.69	79
R.M. OF OTTAWA-CARLETON	ARMSTRONG ST./GARLAND AVE. OTTAWA CITY ON	W	249.69	79

DTNK - Delisted Fuel Tanks

A search of the DTNK database, dated Jul 31, 2020 has found that there are 3 DTNK site(s) within approximately 0.25 kilometers of the project property.

<u>Equal/Higher Elevation</u>	<u>Address</u>	<u>Direction</u>	<u>Distance (m)</u>	<u>Map Key</u>
W BECKER	1000 WELLINGTON ST OTTAWA ON	WSW	221.68	60
Lower Elevation	Address	Direction	Distance (m)	Map Key

PANTUSO PERFORMANCE CENTRE INC	927 WELLINGTON ST OTTAWA ON K1Y 2X5	NW	214.28	54
MR GAS LIMITED **	999 WELLINGTON ST OTTAWA ON K1Y 2Y1	W	244.30	75

EASR - Environmental Activity and Sector Registry

A search of the EASR database, dated Oct 2011-Nov 30, 2020 has found that there are 2 EASR site(s) within approximately 0.25 kilometers of the project property.

<u>Equal/Higher Elevation</u>	<u>Address</u>	<u>Direction</u>	<u>Distance (m)</u>	<u>Map Key</u>
CANADIAN BANK NOTE COMPANY, LIMITED	975 GLADSTONE AVE OTTAWA ON K1Y 4W5	ESE	236.13	71
CANADIAN BANK NOTE COMPANY, LIMITED	975 GLADSTONE AVE OTTAWA ON K1Y 4W5	ESE	236.13	71

EBR - Environmental Registry

A search of the EBR database, dated 1994-Oct 31, 2020 has found that there are 7 EBR site(s) within approximately 0.25 kilometers of the project property.

<u>Equal/Higher Elevation</u>	<u>Address</u>	<u>Direction</u>	<u>Distance (m)</u>	<u>Map Key</u>
Grandtech Auto Inc.	111 Breezehill Avenue North Suite 3-4 Ottawa Ontario K1Y 2H6 Ottawa ON	E	186.79	39
BA Banknote Inc.	975 Gladstone Avenue Ottawa Ontario Ottawa ON	ESE	236.13	71
Canadian Bank Note Company, Limited	975 Gladstone Avenue Ottawa K1Y 4W5 CITY OF OTTAWA ON	ESE	236.13	71
BA Banknote Inc.	975 Gladstone Avenue Ottawa Ontario CITY OF OTTAWA ON	ESE	236.13	71
BA Banknote Inc.	975 Gladstone Avenue Ottawa Ontario CITY OF OTTAWA ON	ESE	236.13	71

<u>Equal/Higher Elevation</u>	<u>Address</u>	<u>Direction</u>	<u>Distance (m)</u>	<u>Map Key</u>
BA Banknote Inc.	975 Gladstone Avenue Ottawa Ontario Ottawa ON	ESE	236.13	71
BA Banknote Inc.	975 Gladstone Avenue Ottawa Ontario Ottawa ON	ESE	236.13	71

ECA - Environmental Compliance Approval

A search of the ECA database, dated Oct 2011-Nov 30, 2020 has found that there are 14 ECA site(s) within approximately 0.25 kilometers of the project property.

<u>Equal/Higher Elevation</u>	<u>Address</u>	<u>Direction</u>	<u>Distance (m)</u>	<u>Map Key</u>
Grandtech Auto Inc.	111 Breezehill Avenue North Ottawa ON K1Y 2H6	E	186.79	39
BA Banknote Inc.	975 Gladstone Avenue Ottawa ON K1Y 4W5	ESE	236.13	71
BA Banknote Inc.	975 Gladstone Avenue Ottawa ON K1Y 4W5	ESE	236.13	71
BA International Inc.	975 Gladstone Avenue Ottawa ON K1Y 4W5	ESE	236.13	71
BA Banknote Inc.	975 Gladstone Avenue Ottawa ON K1Y 4W5	ESE	236.13	71
BA Banknote Inc.	975 Gladstone Avenue Ottawa ON K1Y 4W5	ESE	236.13	71
BA International Inc.	975 Gladstone Avenue Ottawa ON K1Y 4W5	ESE	236.13	71
Canadian Bank Note Company, Limited	975 Gladstone Ave Ottawa ON K1Y 4W5	ESE	236.13	71

<u>Equal/Higher Elevation</u>	<u>Address</u>	<u>Direction</u>	<u>Distance (m)</u>	<u>Map Key</u>
BA International Inc.	975 Gladstone Avenue Ottawa ON K1Y 4W5	ESE	236.13	71

<u>Lower Elevation</u>	<u>Address</u>	<u>Direction</u>	<u>Distance (m)</u>	<u>Map Key</u>
City of Ottawa	Wellington St W Ottawa ON K1P 1J1	W	204.78	47
City of Ottawa	Wellington St W Ottawa ON K1P 1J1	W	204.78	47
City of Ottawa	Wellington St W Ottawa ON K1P 1J1	W	204.78	47
City of Ottawa	Wellington St W Ottawa ON K1P 1J1	W	204.78	47
City of Ottawa	Wellington St W Ottawa ON K1P 1J1	W	204.78	47

EHS - ERIS Historical Searches

A search of the EHS database, dated 1999-Oct 31, 2020 has found that there are 30 EHS site(s) within approximately 0.25 kilometers of the project property.

<u>Equal/Higher Elevation</u>	<u>Address</u>	<u>Direction</u>	<u>Distance (m)</u>	<u>Map Key</u>
	21 Spadina Ave Ottawa ON K1Y2B8	WSW	60.09	7
	86 Bayswater Ave Ottawa ON K1Y 2E9	SSE	122.58	16
	62 Spadina Ave Ottawa ON K1Y 2B6	SSW	171.48	32

<u>Equal/Higher Elevation</u>	<u>Address</u>	<u>Direction</u>	<u>Distance (m)</u>	<u>Map Key</u>
	1112-992 Somerset Street west Ottawa ON K1R 6R9	W	190.63	<u>40</u>
	116 Bayswater Ave Ottawa ON Ottawa ON K1Y 2G1	SSE	234.69	<u>67</u>
	78 Laurel Street Ottawa ON K1Y 3E3	SSW	234.85	<u>68</u>
	78 Laurel Street Ottawa ON K1Y 3E3	SSW	234.85	<u>68</u>
	78 Laurel Street Ottawa ON K1Y 3E3	SSW	234.85	<u>68</u>
	975 Gladstone Avenue n/a ON K1Y 4W5	ESE	236.13	<u>71</u>
	975 Gladstone Avenue Ottawa ON K1Y 4W5	ESE	236.13	<u>71</u>
	975 Gladstone Avenue Ottawa ON K1Y 4W5	ESE	236.13	<u>71</u>
	1006 Wellington Street West Ottawa ON K1Y 2X9	WSW	246.59	<u>77</u>
	1006 Wellington Street West Ottawa ON K1Y 2X9	WSW	246.59	<u>77</u>
	1006 Wellington Street West Ottawa ON K1Y 2X9	WSW	246.59	<u>77</u>
	1006 Wellington Street West Ottawa ON K1Y 2X9	WSW	246.59	<u>77</u>

<u>Equal/Higher Elevation</u>	<u>Address</u>	<u>Direction</u>	<u>Distance (m)</u>	<u>Map Key</u>
<u>Lower Elevation</u>	<u>Address</u>	<u>Direction</u>	<u>Distance (m)</u>	<u>Map Key</u>
	52 Bayswater Ottawa ON K1Y 4K3	NW	44.85	<u>3</u>
	57 Bayswater Ave Ottawa ON K1Y 2E8	E	52.04	<u>4</u>
	57 Bayswater Ave Ottawa ON K1Y2E8	E	52.04	<u>4</u>
	57 Bayswater Avenue Ottawa ON K1Y 3C4	E	52.04	<u>4</u>
	57 Bayswater Avenue Ottawa ON K1Y 3C4	E	52.05	<u>5</u>
	57 Bayswater Avenue Ottawa ON K1Y 3C4	E	52.05	<u>5</u>
	57 Bayswater Avenue Ottawa ON K1Y 3C4	E	52.05	<u>5</u>
	24 Bayswater Avenue Ottawa ON K1Y 2E4	NW	122.21	<u>15</u>
	73 Breezehill Avenue North Ottawa ON K1Y 2H6	ENE	167.02	<u>26</u>
	73 Breezehill Ave North Ottawa Ontario Ottawa ON K1Y 2H6	ENE	167.02	<u>26</u>
	1040 Somerset St. W Ottawa ON	NE	174.92	<u>34</u>

1040 Somerset Street West Ottawa ON K1Y 2H6	NE	174.92	34
927 Wellington St W Ottawa ON K1Y2X5	NW	214.28	54
1 Breezehill Avenue North Ottawa ON K1Y 2H4	N	244.08	74
250 City Centre Avenue (formerly Champagne Avenue N) Ottawa ON	NE	249.91	80

FCS - Contaminated Sites on Federal Land

A search of the FCS database, dated Jun 2000-Sep 2020 has found that there are 1 FCS site(s) within approximately 0.25 kilometers of the project property.

<u>Lower Elevation</u>	<u>Address</u>	<u>Direction</u>	<u>Distance (m)</u>	<u>Map Key</u>
Champagne Corridor, Breezehill Ave At Somerset Street	Ottawa ON	N	244.45	76

FST - Fuel Storage Tank

A search of the FST database, dated Jul 31, 2020 has found that there are 1 FST site(s) within approximately 0.25 kilometers of the project property.

<u>Lower Elevation</u>	<u>Address</u>	<u>Direction</u>	<u>Distance (m)</u>	<u>Map Key</u>
THEILE DIETER ELECTRICAL CONTRACTORS LTD	10-14 BAYSWATER AV OTTAWA K1Y 2E4 ON CA 10-14 BAYSWATER AV OTTAWA K1Y 2E4 ON CA ON	NW	146.91	20

GEN - Ontario Regulation 347 Waste Generators Summary

A search of the GEN database, dated 1986-Jul 31, 2020 has found that there are 105 GEN site(s) within approximately 0.25 kilometers of the project property.

<u>Equal/Higher Elevation</u>	<u>Address</u>	<u>Direction</u>	<u>Distance (m)</u>	<u>Map Key</u>
Hydro OTTAWA LIMITED	59 LAUREL AVE OTTAWA ON K2C3G2	SSE	124.13	17

<u>Equal/Higher Elevation</u>	<u>Address</u>	<u>Direction</u>	<u>Distance (m)</u>	<u>Map Key</u>
TYRELL REPRODUCTIONS LIMITED	3 IRVING AVENUE OTTAWA ON K1Y 1Z2	W	168.00	<u>28</u>
Compagnie Pomerleau	1000 Wellington St W Ottawa ON K1Y 2X9	WSW	221.68	<u>60</u>
General Grinding & Machine Works Ltd	22 Irving Ave Ottawa ON K1Y 1Z4	WSW	222.94	<u>61</u>
General Grinding Limited	22 Irving Ave Ottawa ON K1Y 1Z4	WSW	222.94	<u>61</u>
General Grinding Limited	22 Irving Ave Ottawa ON K1Y 1Z4	WSW	222.94	<u>61</u>
General Grinding Limited	22 Irving Ave Ottawa ON K1Y 1Z4	WSW	222.94	<u>61</u>
General Grinding Limited	22 Irving Ave Ottawa ON K1Y 1Z4	WSW	222.94	<u>61</u>
General Grinding Limited	22 Irving Ave Ottawa ON K1Y 1Z4	WSW	222.94	<u>61</u>
General Grinding Limited	22 Irving Ave Ottawa ON	WSW	222.94	<u>61</u>
General Grinding Limited	22 Irving Ave Ottawa ON K1Y 1Z4	WSW	222.94	<u>61</u>
General Grinding Limited	22 Irving Ave Ottawa ON K1Y 1Z4	WSW	222.94	<u>61</u>

<u>Equal/Higher Elevation</u>	<u>Address</u>	<u>Direction</u>	<u>Distance (m)</u>	<u>Map Key</u>
General Grinding Limited	22 Irving Ave Ottawa ON K1Y 1Z4	WSW	222.94	61
General Grinding Limited	22 Irving Ave Ottawa ON K1Y 1Z4	WSW	222.94	61
General Grinding Limited	22 Irving Ave Ottawa ON K1Y 1Z4	WSW	222.94	61
Pinchin Environmental	975 Gladstone Ottawa ON K1Y 4W5	ESE	236.13	71
BA INTERNATIONAL INC.	975 GLADSTONE AVENUE OTTAWA ON K1Y 4W5	ESE	236.13	71
BA INTERNATIONAL INC.	975 GLADSTONE AVENUE OTTAWA ON K1Y 4W5	ESE	236.13	71
BA INTERNATIONAL INC.	975 GLADSTONE AVENUE OTTAWA ON K1Y 4W5	ESE	236.13	71
BA INTERNATIONAL INC.	975 GLADSTONE AVENUE OTTAWA ON K1Y 4W5	ESE	236.13	71
BA INTERNATIONAL INC.	975 GLADSTONE AVENUE OTTAWA ON	ESE	236.13	71
BRITISH AMERICAN BANK NOTE INC.	975 GLADSTONE AVENUE C/O P.O. BOX 399, STATION A OTTAWA ON K1Y 4W5	ESE	236.13	71
BA BANKNOTE	OTTAWA DIV., DIV OF QUEBECOR PUBLITECH INC. OTTAWA ON K1N 8V4	ESE	236.13	71
BA BANKNOTE	OTTAWA DIV., DIV OF QUEBECOR PUBLITECH INC./975 GLADSTONE AVENUE OTTAWA ON K1Y 4W5	ESE	236.13	71

<u>Equal/Higher Elevation</u>	<u>Address</u>	<u>Direction</u>	<u>Distance (m)</u>	<u>Map Key</u>
BA BANKNOTE 05-931	OTTAWA DIV., DIV OF QUEBECOR PUBLITECH INC./975 GLADSTONE AVENUE OTTAWA ON K1Y 4W5	ESE	236.13	71
BA BANKNOTE	975 GLADSTONE AVENUE OTTAWA ON K1N 8V4	ESE	236.13	71
BA BANKNOTE INC.	975 GLADSTONE AVENUE OTTAWA ON K1N 8V4	ESE	236.13	71
BA INTERNATIONAL INC.	975 GLADSTONE AVENUE OTTAWA ON K1N 8V4	ESE	236.13	71
Canadian Bank Note Company, limited	975 Gladstone avenue Ottawa ON K1Y 4W5	ESE	236.13	71
Canadian Bank Note Company, limited	975 Gladstone avenue Ottawa ON K1Y 4W5	ESE	236.13	71
Canadian Bank Note Company, limited	975 Gladstone avenue Ottawa ON K1Y 4W5	ESE	236.13	71
Canadian Bank Note Company, limited Gladstone	975 Gladstone avenue Ottawa ON K1Y 4W5	ESE	236.13	71
Canadian Bank Note Company, limited Gladstone	975 Gladstone avenue Ottawa ON K1Y 4W5	ESE	236.13	71
<u>Lower Elevation</u>	<u>Address</u>	<u>Direction</u>	<u>Distance (m)</u>	<u>Map Key</u>
zenith environmental solutions inc	9 spadina Ottawa ON K1Y2B8	WNW	94.20	10

Ottawa-Carleton District School Board	100 Breezehille Ave. Ottawa ON K1Y 2H5	ENE	101.47	13
Ottawa-Carleton District School Board	100 Breezehille Ave. Ottawa ON K1Y 2H5	ENE	101.47	13
Ottawa-Carleton District School Board	100 Breezehille Ave. Ottawa ON K1Y 2H5	ENE	101.47	13
Ottawa-Carleton District School Board Health & Safety	100 Breezehille Ave. Ottawa ON K1Y 2H5	ENE	101.47	13
Ottawa-Carleton District School Board Health & Safety	100 Breezehille Ave. Ottawa ON K1Y 2H5	ENE	101.47	13
OTTAWA BOARD OF EDUCATION	100 BREEZEHILL AVENUE OTTAWA ON K1Y 2H5	ENE	101.47	13
Ottawa-Carleton District School Board	Devonshire Community PS 100 Breezehill Avenue Ottawa ON K1Y 2H5	ENE	101.47	13
Ottawa-Carleton District School Board	Devonshire PS 100 Breezehill Avenue Ottawa ON	ENE	101.47	13
SEACOR Environmental Inc.	100 Breezehill Ave Ottawa ON	ENE	101.47	13
Ottawa-Carleton District School Board	100 Breezehille Ave. Ottawa ON K1Y 2H5	ENE	101.47	13
SLR Consulting (Canada) Ltd.	100 Breezehill Ave Ottawa ON K1Y 2H5	ENE	101.47	13
Ottawa-Carleton District School Board	100 Breezehille Ave. Ottawa ON	ENE	101.47	13
SLR Consulting (Canada) Ltd.	100 Breezehill Ave Ottawa ON	ENE	101.47	13

Ottawa-Carleton District School Board	100 Breezehille Ave. Ottawa ON	ENE	101.47	13
Ottawa-Carleton District School Board	100 Breezehille Ave. Ottawa ON	ENE	101.47	13
Ottawa-Carleton District School Board	100 Breezehille Ave. Ottawa ON K1Y 2H5	ENE	101.47	13
Ottawa-Carleton District School Board	100 Breezehille Ave. Ottawa ON	ENE	101.47	13
Institute of Naturopathic Education and Research	29 Bayswater Ave. Ottawa ON K1Y 2E5	N	129.07	18
Institute of Naturopathic Education and Research	29 Bayswater Ave. Ottawa ON K1Y 2E5	N	129.07	18
Institute of Naturopathic Education and Research	29 Bayswater Ave. Ottawa ON	N	129.07	18
Ottawa Integrative Cancer Centre	29 Bayswater Ave. Ottawa ON K1Y 2E5	N	129.07	18
Institute of Naturopathic Education and Research	29 Bayswater Ave. Ottawa ON K1Y 2E5	N	129.07	18
Institute of Naturopathic Education and Research	29 Bayswater Ave. Ottawa ON K1Y 2E5	N	129.07	18
Ottawa Integrative Cancer Centre	29 Bayswater Ave. Ottawa ON K1Y 2E5	N	129.07	18
Ottawa Integrative Cancer Centre	29 Bayswater Ave. Ottawa ON K1Y 2E5	N	129.07	18

ACKLANDS LIMITED	1050 SOMERSET ST. WEST OTTAWA ON K1Y 3C5	NE	131.22	19
ACKLANDS LIMITED 02-414	1050 SOMERSET ST. WEST OTTAWA ON K1Y 3C5	NE	131.22	19
ACKLANDS LIMITED	1050 SOMERSET STREET WEST OTTAWA ON K1Y 3C5	NE	131.22	19
HEIDI THEILE	10-14 BAYSWATER OTTAWA ON K1Y 2E4	NNW	156.00	21
AERO MECHTRONICS LIMITED	1040 SOMERSET STREET WEST OTTAWA ON K1Y 4L3	NE	174.92	34
AERO MECHTRONICS LIMITED 01-084	1040 SOMERSET STREET WEST OTTAWA ON K1Y 4L3	NE	174.92	34
AERO MECHTRONICS LIMITED	1040 SOMERSET STREET WEST OTTAWA ON K1Y 4L3	NE	174.92	34
Centretown Citizens Ottawa Corporation	55 Hilda Str Ottawa ON K1Y 4W1	WNW	197.25	45
LEBRUN BUILDING SERVICES	75 G Breezehill North Ottawa ON K1Y 2H7	E	213.46	52
Cooper Rentals Canada Inc.	927 Wellington St. W. Ottawa ON K1Y 2X5	NW	214.28	54
Cooper Equipment Rentals Limited	927 Wellington Street West Ottawa ON K1Y 2X5	NW	214.28	54
Cooper Equipment Rentals C65	927 Wellington St W Ottawa ON K1Y 2X5	NW	214.28	54
Cooper Equipment Rentals Limited	927 Wellington Street West Ottawa ON K1Y 2X5	NW	214.28	54

MCKERLIE-MILLEN INC.	35A LAUREL STREET OTTAWA ON K1Y 4M4	E	220.05	59
MCKERLIE MILLEN (SEE & USE ON2231907)	35A LAUREL STREET OTTAWA ON K1Y 4M4	E	220.05	59
CARQUEST CANADA LTD.	35A LAUREL STREET OTTAWA ON K1Y 4M4	E	220.05	59
CARQUEST CANADA LTD.	AUTO PAINT SUPPLY 35A LAUREL STREET OTTAWA ON K1Y 4M4	E	220.05	59
SINO ACUPUNCTURE CLINIC	152 BAYVIEW RD. OTTAWA ON K1Y 2C8	NW	234.95	69
SINO ACUPUNCTURE CLINIC	152 BAYVIEW RD. OTTAWA ON K1Y 2C8	NW	234.95	69
SINO ACUPUNCTURE CLINIC	152 BAYVIEW RD. OTTAWA ON K1Y 2C8	NW	234.95	69
SINO ACUPUNCTURE CLINIC	152 BAYVIEW RD. OTTAWA ON K1Y 2C8	NW	234.95	69
SINO ACUPUNCTURE CLINIC	152 BAYVIEW RD. OTTAWA ON K1Y 2C8	NW	234.95	69
SINO ACUPUNCTURE CLINIC	152 BAYVIEW RD. OTTAWA ON	NW	234.95	69
SINO ACUPUNCTURE CLINIC	152 BAYVIEW RD. OTTAWA ON K1Y 2C8	NW	234.95	69
SINO ACUPUNCTURE CLINIC	152 BAYVIEW RD. OTTAWA ON K1Y 2C8	NW	234.95	69

SINO ACUPUNCTURE CLINIC	152 BAYVIEW RD. OTTAWA ON K1Y 2C8	NW	234.95	69
SINO ACUPUNCTURE CLINIC	152 BAYVIEW RD. OTTAWA ON K1Y 2C8	NW	234.95	69
SINO ACUPUNCTURE CLINIC	152 BAYVIEW STATION RD. OTTAWA ON K1Y 2C8	NW	234.95	69
Primrose Printing Inc	250 City Centre Avenue, BAY 142 Ottawa ON K1R 6K7	NE	249.91	80
Cielo Print Inc.	250 City Centre Avenue, BAY 136 Ottawa ON	NE	249.91	80
Equity Management International Limited	250 City Centre Avenue Ottawa ON	NE	249.91	80
MARQUARDT PRINTING LTD.	250 CITY CENTRE AVENUE, UNIT 236 OTTAWA ON K1R 6K7	NE	249.91	80
PUBLIC WORKS AND GOVERNMENT SERVICES CANADA	250 City Centre Av Ottawa ON K1R 6K7	NE	249.91	80
City of Ottawa	250 City Centre Avenue Ottawa ON	NE	249.91	80
VISION FORM	BAY 244-250 CITY CENTRE AVE OTTAWA ON	NE	249.91	80
Equity Realty Group Inc.	250, 270, 290 City Centre Avenue Ottawa ON	NE	249.91	80
FURNITURE AFFAIRS	250 CITY CENTRE.UNIT 222 OTTAWA ON	NE	249.91	80
FURNITURE AFFAIRS	250 CITY CENTRE.UNIT 222 OTTAWA ON K1R6K7	NE	249.91	80

VISION FORM	BAY 244-250 CITY CENTRE AVE OTTAWA ON K1R 6K7	NE	249.91	80
FURNITURE AFFAIRS	250 CITY CENTRE.UNIT 222 OTTAWA ON K1R6K7	NE	249.91	80
FURNITURE AFFAIRS	250 CITY CENTRE.UNIT 222 OTTAWA ON K1R6K7	NE	249.91	80
Visionform Inc	BAY 244-250 City Centre Avenue Ottawa ON K1R 6K7	NE	249.91	80
VISION FORM	BAY 244-250 CITY CENTRE AVE OTTAWA ON K1R 6K7	NE	249.91	80
Public Services & Procurement Canada ESD/Trades	250 City Centre Av Ottawa ON K1R 6K7	NE	249.91	80
Public Services and Procurement Canada	250 City Centre Avenue Ottawa ON K1R 6K7	NE	249.91	80
Visionform Inc	BAY 244-250 City Centre Avenue Ottawa ON K1R 6K7	NE	249.91	80

HINC - TSSA Historic Incidents

A search of the HINC database, dated 2006-June 2009* has found that there are 3 HINC site(s) within approximately 0.25 kilometers of the project property.

<u>Equal/Higher Elevation</u>	<u>Address</u>	<u>Direction</u>	<u>Distance (m)</u>	<u>Map Key</u>
	3 IRVING AVENUE OTTAWA ON K1Y 1Z2	W	168.00	28
	37 IRVING AVENUE OTTAWA ON K1Y 1Z2	SW	174.82	33

<u>Equal/Higher Elevation</u>	<u>Address</u>	<u>Direction</u>	<u>Distance (m)</u>	<u>Map Key</u>
	7 IRVING AVENUE OTTAWA ON K1Y 1Z2	W	193.27	41

INC - Fuel Oil Spills and Leaks

A search of the INC database, dated Jul 31, 2020 has found that there are 3 INC site(s) within approximately 0.25 kilometers of the project property.

<u>Lower Elevation</u>	<u>Address</u>	<u>Direction</u>	<u>Distance (m)</u>	<u>Map Key</u>
	49 Bayswater Avenue, Ottawa ON K1Y 2E7	NE	56.17	6
	987 WELLINGTON STREET, OTTAWA ON	W	217.36	58
	989 WELLINGTON STREET, OTTAWA ON	W	226.47	63

NPRI - National Pollutant Release Inventory

A search of the NPRI database, dated 1993-May 2017 has found that there are 10 NPRI site(s) within approximately 0.25 kilometers of the project property.

<u>Equal/Higher Elevation</u>	<u>Address</u>	<u>Direction</u>	<u>Distance (m)</u>	<u>Map Key</u>
BA INTERNATIONAL	975 GLADSTONE AVENUE NOT AVAILABLE OTTAWA ON K1Y4W5	ESE	236.13	71
BA BANKNOTE INC.	975 GLADSTONE AVE. NOT AVAILABLE OTTAWA ON K1Y 4W5	ESE	236.13	71
BA BANKNOTE INC.	975 GLADSTONE AVENUE NOT AVAILABLE OTTAWA ON K1Y4W5	ESE	236.13	71
BA INTERNATIONAL	975 GLADSTONE AVENUE NOT AVAILABLE OTTAWA ON K1Y4W5	ESE	236.13	71
BA INTERNATIONAL INC.	975 GLADSTONE AVENUE NOT AVAILABLE OTTAWA ON K1Y4W5	ESE	236.13	71

<u>Equal/Higher Elevation</u>	<u>Address</u>	<u>Direction</u>	<u>Distance (m)</u>	<u>Map Key</u>
BA INTERNATIONAL	975 GLADSTONE AVENUE NOT AVAILABLE OTTAWA ON K1Y4W5	ESE	236.13	71
BA INTERNATIONAL	975 GLADSTONE AVENUE NOT AVAILABLE OTTAWA ON K1Y4W5	ESE	236.13	71
BA INTERNATIONAL	975 GLADSTONE AVENUE NOT AVAILABLE OTTAWA ON K1Y4W5	ESE	236.13	71
BA INTERNATIONAL INC.	975 GLADSTONE AVENUE NOT AVAILABLE OTTAWA ON K1Y4W5	ESE	236.13	71
BA INTERNATIONAL	975 GLADSTONE AVENUE NOT AVAILABLE OTTAWA ON K1Y4W5	ESE	236.13	71

PINC - Pipeline Incidents

A search of the PINC database, dated Oct 31, 2020 has found that there are 2 PINC site(s) within approximately 0.25 kilometers of the project property.

<u>Equal/Higher Elevation</u>	<u>Address</u>	<u>Direction</u>	<u>Distance (m)</u>	<u>Map Key</u>
ST LAWRENCE PLACE C/O HARBOUR PLANT RETIREMENT LODGES	114 BAYSWATER AVE.,OTTAWA,ON, K1Y 2G1,CA ON	SSE	231.70	65

<u>Lower Elevation</u>	<u>Address</u>	<u>Direction</u>	<u>Distance (m)</u>	<u>Map Key</u>
ENBRIDGE GAS INC	73 BREEZEHILL AVE N.,OTTAWA, ON,K1Y 2H6,CA ON	ENE	168.31	29

PRT - Private and Retail Fuel Storage Tanks

A search of the PRT database, dated 1989-1996* has found that there are 3 PRT site(s) within approximately 0.25 kilometers of the project property.

<u>Equal/Higher Elevation</u>	<u>Address</u>	<u>Direction</u>	<u>Distance (m)</u>	<u>Map Key</u>
W BECKER	1000 WELLINGTON ST OTTAWA ON K1Y 2X9	WSW	221.68	60

<u>Lower Elevation</u>	<u>Address</u>	<u>Direction</u>	<u>Distance (m)</u>	<u>Map Key</u>
THEILE DIETER ELECTRICAL CONTRACTORS LTD	10-14 BAYSWATER AV OTTAWA ON K1Y 2E4	NNW	156.00	21

MR GAS LIMITED ATTN LILIANNE LEVAC	999 WELLINGTON ST OTTAWA ON K1Y 2Y1	W	244.30	75
---------------------------------------	--	---	--------	--------------------

RSC - Record of Site Condition

A search of the RSC database, dated 1997-Sept 2001, Oct 2004-Sep 2020 has found that there are 1 RSC site(s) within approximately 0.25 kilometers of the project property.

<u>Equal/Higher Elevation</u>	<u>Address</u>	<u>Direction</u>	<u>Distance (m)</u>	<u>Map Key</u>
1000 Wellington Street Developments Ltd.	1000 WELLINGTON STREET WEST, OTTAWA, ONTARIO K1Y 2X9 Ottawa ON	WSW	221.68	60

RST - Retail Fuel Storage Tanks

A search of the RST database, dated 1999-Jun 30, 2020 has found that there are 1 RST site(s) within approximately 0.25 kilometers of the project property.

<u>Equal/Higher Elevation</u>	<u>Address</u>	<u>Direction</u>	<u>Distance (m)</u>	<u>Map Key</u>
BECKER WALLY & SON LTD	1000 WELLINGTON ST OTTAWA ON K1Y2X9	WSW	221.68	60

SCT - Scott's Manufacturing Directory

A search of the SCT database, dated 1992-Mar 2011* has found that there are 37 SCT site(s) within approximately 0.25 kilometers of the project property.

<u>Equal/Higher Elevation</u>	<u>Address</u>	<u>Direction</u>	<u>Distance (m)</u>	<u>Map Key</u>
The Original Maple Bat Company	93 Bayswater Ave Ottawa ON K1Y 2G2	SE	167.60	27

<u>Equal/Higher Elevation</u>	<u>Address</u>	<u>Direction</u>	<u>Distance (m)</u>	<u>Map Key</u>
The Original Maple Bat Company	93 Bayswater Ave Unit A Ottawa ON K1Y 2G2	SE	167.60	<u>27</u>
Tina/Company Print/Digital	3 Irving Ave Ottawa ON K1Y 1Z2	W	168.00	<u>28</u>
Tyrell Press Ltd.	3 Irving Ave Ottawa ON K1Y 1Z2	W	168.00	<u>28</u>
Tina & Co.	3 Irving Ave Ottawa ON K1Y 1Z2	W	168.00	<u>28</u>
TYRELL REPRODUCTIONS LTD.	3 IRVING AVE OTTAWA ON K1Y 1Z2	W	168.00	<u>28</u>
Grafik Visuals	992 Wellington St W Ottawa ON K1Y 2X8	W	190.63	<u>40</u>
GRAPHIC VISUALS	992 Wellington St Ottawa ON K1Y 2X8	W	190.63	<u>40</u>
General Grinding & Machine Work Ltd.	22 Irving Ave Ottawa ON K1Y 1Z4	WSW	222.94	<u>61</u>
General Grinding & Machine	22 Irving Ave Ottawa ON K1Y 1Z4	WSW	222.94	<u>61</u>
BA International Inc.	975 Gladstone Ave Ottawa ON K1Y 4W5	ESE	236.13	<u>71</u>
B A BANKNOTE	975 GLADSTONE AVE OTTAWA ON K1Y 4W5	ESE	236.13	<u>71</u>
B.A. Banknote	975 Gladstone Ave Ottawa ON K1Y 4W5	ESE	236.13	<u>71</u>

<u>Equal/Higher Elevation</u>	<u>Address</u>	<u>Direction</u>	<u>Distance (m)</u>	<u>Map Key</u>
B.A. Banknote Inc.	975 Gladstone Ave Ottawa ON K1Y 4W5	ESE	236.13	<u>71</u>
BA International Inc.	975 Gladstone Ave Ottawa ON K1Y 4W5	ESE	236.13	<u>71</u>
<u>Lower Elevation</u>	<u>Address</u>	<u>Direction</u>	<u>Distance (m)</u>	<u>Map Key</u>
ESPRIT DE CORPS	1066 SOMERSET ST W SUITE 204 OTTAWA ON K1Y 4T3	NNE	81.24	<u>9</u>
Esprit de Corps Inc.	1066 Somerset St W Unit 204 Ottawa ON K1Y 4T3	NNE	81.24	<u>9</u>
Grafik Visuals	A-1066 Somerset St W Ottawa ON K1Y 4T3	NNE	81.24	<u>9</u>
Arc Industries - Div. of OCAPDD	73 Breezehill Ave N Ottawa ON K1Y 2H6	ENE	167.02	<u>26</u>
A R C INDUSTRIES	73 BREEZEHILL AVE N OTTAWA ON K1Y 2H6	ENE	167.02	<u>26</u>
ARC Industries	73 Breezehill Ave N Ottawa ON K1Y 2H6	ENE	167.02	<u>26</u>
May-Tye Printing	933 Wellington St W Ottawa ON K1Y 2X5	NW	196.35	<u>44</u>
Breezehill Heating Ltd.	75 Breezehill Ave N Unit D Ottawa ON K1Y 2H6	E	213.46	<u>52</u>
Eion Inc.	945 Wellington St W Suite 301 Ottawa ON K1Y 2X5	NW	214.66	<u>55</u>

merge design, print & promo	35B Laurel St Ottawa ON K1Y 4M4	E	220.05	<u>59</u>
Signs in 23 hours.com	35B Laurel St Ottawa ON K1Y 4M4	E	220.05	<u>59</u>
Paper Sign Man	35B Laurel St Ottawa ON K1Y 4M4	E	220.05	<u>59</u>
Wake Cup Coffee Roasters	35 Laurel St Ottawa ON K1Y 4M4	E	220.05	<u>59</u>
Cielo Print Inc.	250 City Centre Ave Unit 136 Ottawa ON K1R 6K7	NE	249.91	<u>80</u>
Christie Lites Ltd. - Ottawa	250 City Centre Ave Suite 102-104 Ottawa ON K1R 6K7	NE	249.91	<u>80</u>
Cdn Parks & Wilderness Society	250 City Centre Ave Suite 506 Ottawa ON K1R 6K7	NE	249.91	<u>80</u>
C.N. Embroidery Inc.	250 City Centre Ave Unit 100 Ottawa ON K1R 6K7	NE	249.91	<u>80</u>
Display Laminating	250 City Centre Ave Suite 128 Ottawa ON K1R 6K7	NE	249.91	<u>80</u>
Artext Electronic Publishing	250 City Centre Ave Suite 140 Ottawa ON K1R 6K7	NE	249.91	<u>80</u>
Ottawa Print Finishing	250 City Centre Ave Suite 226 Ottawa ON K1R 6K7	NE	249.91	<u>80</u>
Marquardt Printing Ltd.	250 City Centre Ave Bay 240 Ottawa ON K1R 6K7	NE	249.91	<u>80</u>

Quality Signs Ltd.	250 City Centre Ave Suite 128 Ottawa ON K1R 6K7	NE	249.91	80
--------------------	--	----	--------	--------------------

SPL - Ontario Spills

A search of the SPL database, dated 1988-Nov 2019 has found that there are 22 SPL site(s) within approximately 0.25 kilometers of the project property.

<u>Equal/Higher Elevation</u>	<u>Address</u>	<u>Direction</u>	<u>Distance (m)</u>	<u>Map Key</u>
PRIVATE RESIDENCE	26 SPADINA AVE (PROPERTY OWNER IS CLIFF ANDERSON) FURNACE OIL TANK OTTAWA CITY ON K1Y 2B6	WSW	99.07	11
	7 Irving Ave Ottawa ON K1Y 1Z2	W	193.27	41
Francis Fuels Limited<UNOFFICIAL>	5 Irving Avenue Ottawa ON K1Y 1Z2	W	193.87	42
PRIVATE RESIDENCE	61 IRVING ST. (N.O.S.) OTTAWA CITY ON K1Y 1Z2	SW	214.72	56
Pomerleau Inc.	1000 Wellington Street West, Ottawa Ottawa ON K1Y 2X9	WSW	221.68	60
	WALLY BECKER & SONS INC,1000 WELLINGTON STREET. <UNOFFICIAL> Ottawa ON	WSW	221.68	60
Canadian Bank Note Company, Limited	975 Gladstone Road Ottawa ON	ESE	236.13	71
349977 Ontario Ltd.	975 Gladstone Ave Ottawa ON K1Y 4W5	ESE	236.13	71
Drain-All Ltd.	975 Gladstone Ave Ottawa ON K1Y 4W5	ESE	236.13	71

<u>Equal/Higher Elevation</u>	<u>Address</u>	<u>Direction</u>	<u>Distance (m)</u>	<u>Map Key</u>
BA International Inc.	975 Gladstone Ave Ottawa ON K1Y 4W5	ESE	236.13	<u>71</u>
BA International Inc.	975 Gladstone Ave Ottawa ON K1Y 4W5	ESE	236.13	<u>71</u>
PRIVATE RESIDENCE	82 IRVING FURNACE OIL TANK OTTAWA CITY ON K1Y 1Z4	SW	248.23	<u>78</u>
<u>Lower Elevation</u>	<u>Address</u>	<u>Direction</u>	<u>Distance (m)</u>	<u>Map Key</u>
Broadband Maintenance Inc. <UNOFFICIAL>	49 Bayswater Ave Ottawa ON K1Y 2E7	NE	56.17	<u>6</u>
PRIVATE RESIDENCE	69 BAYSWATER AVE. FURNACE OIL TANK OTTAWA CITY ON K1Y 2E7	ESE	76.26	<u>8</u>
OC TRANSPO	STORM SEWER AT SUMMERSET AND BAYWATER, FROM OC TRANSIT BUS. MOTOR VEHICLE (OPERATING FLUID) OTTAWA CITY ON	NNW	100.62	<u>12</u>
FORM ALL CONSTRUCTION	SOMERSET & BAYSWATER OTTAWA CITY ON	NNW	100.62	<u>12</u>
OLRT Constructors	1035 somerset street Ottawa ON	NE	157.01	<u>22</u>
Enbridge Gas Inc.	73 Breezehill Ave N. Ottawa ON	ENE	167.02	<u>26</u>
OTTAWA HYDRO	99 BREEZE HILL AVENUE TRANSFORMER OTTAWA CITY ON	E	169.60	<u>30</u>
Enbridge Gas Distribution Inc.	969A Wellington Road West Ottawa ON	WNW	194.71	<u>43</u>

City of Ottawa	890 Wellington Street Ottawa ON	N	227.43	64
Cascades Recovery Inc.	250 City Centre Ave. Ottawa ON	NE	249.91	80

WWIS - Water Well Information System

A search of the WWIS database, dated Apr 30, 2020 has found that there are 13 WWIS site(s) within approximately 0.25 kilometers of the project property.

<u>Lower Elevation</u>	<u>Address</u>	<u>Direction</u>	<u>Distance (m)</u>	<u>Map Key</u>
	ON <i>Well ID: 7216640</i>	E	109.08	14
	23 Breezehill Ave N Ottawa ON <i>Well ID: 7333912</i>	ENE	158.39	23
	73 Breezehill Ave N Ottawa ON <i>Well ID: 7333911</i>	ENE	158.40	24
	969 WELLINGTON AVE OTTAWA ON <i>Well ID: 7200995</i>	WNW	171.04	31
	73 Breezehill Ave N Ottawa ON <i>Well ID: 7333875</i>	ENE	176.12	35
	73 Breezehill Ave N Ottawa ON <i>Well ID: 7333913</i>	ENE	180.01	36
	79 MONTREAL RD Ottawa ON <i>Well ID: 7201951</i>	WNW	180.35	37
	ON <i>Well ID: 7049228</i>	NW	184.26	38

927 WELLINGTON ST. OTTAWA ON	NW	211.92	<u>51</u>
<i>Well ID:</i> 7246039			
927 WELLINGTON ST. OTTAWA ON	NW	213.49	<u>53</u>
<i>Well ID:</i> 7246038			
927 WELLINGTON ST. OTTAWA ON	NW	216.23	<u>57</u>
<i>Well ID:</i> 7242705			
927 WELLINGTON ST. OTTAWA ON	NW	223.09	<u>62</u>
<i>Well ID:</i> 7246040			
973 WELLINGTON ST. WEST OTTAWA ON	WNW	232.72	<u>66</u>
<i>Well ID:</i> 7198791			

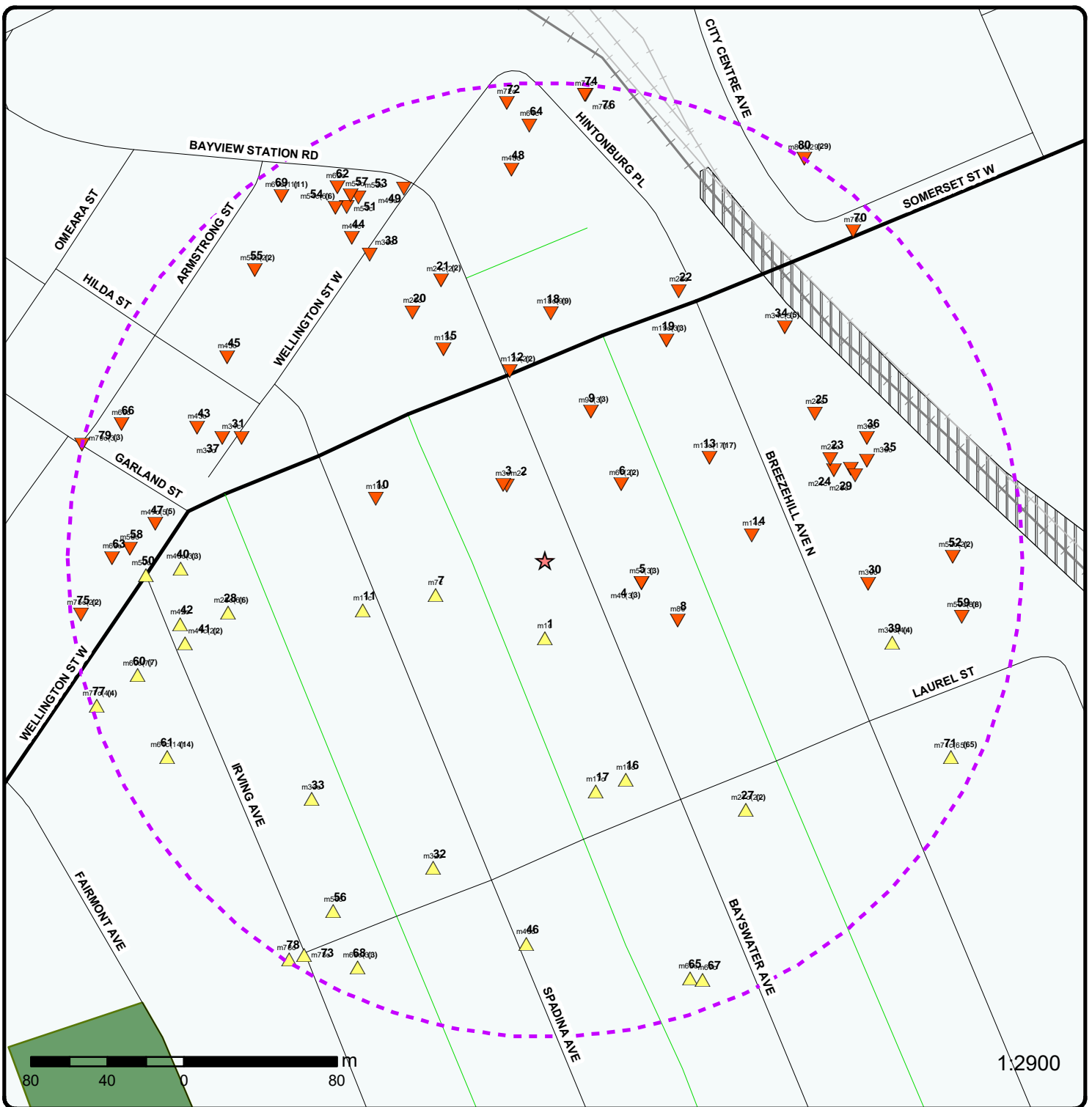

Map : 0.25 Kilometer Radius

Order Number: 20321400013

Address: PE5130 - 54-60 Bayswater Ave, Ottawa, ON



Project Property	Expressway	Industrial and Resource - Regions	National Park
Buffer Outline	Principal Highway	Main Line	Provincial or Territorial Park
Eris Sites with Higher Elevation	Secondary Highway	Sidetrack	Other Park
Eris Sites with Same Elevation	Major Road	Transit Line	Golf Course or Driving Range
Eris Sites with Lower Elevation	Local road	Abandoned Line	Park or Sports Field
Eris Sites with Unknown Elevation	Trail	Proposed Road	Other Recreation Area
	Ferry Route/Ice Road		

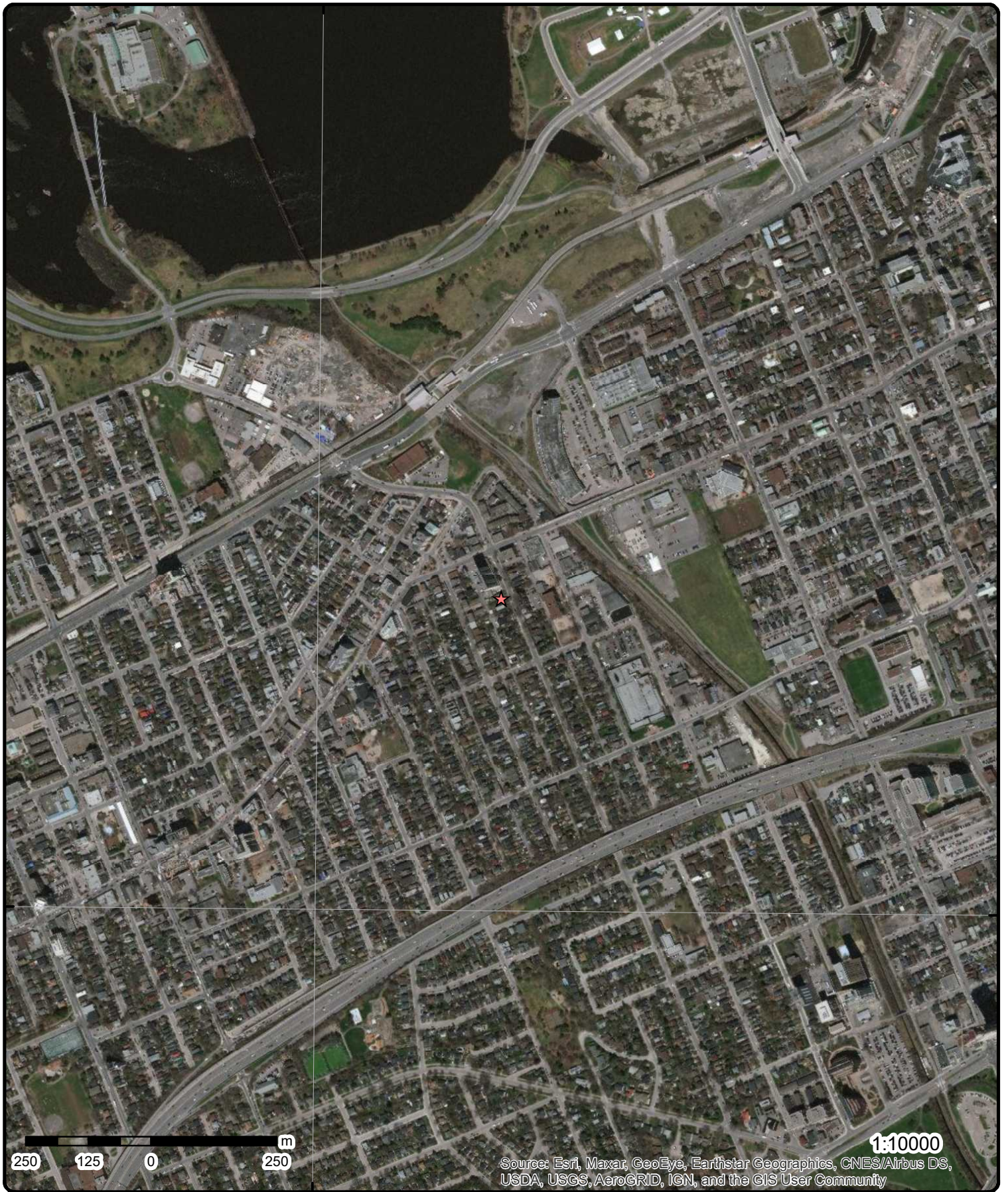

Aerial Year: 2015

Address: PE5130 - 54-60 Bayswater Ave, Ottawa, ON

Source: ESRI World Imagery

Order Number: 20321400013



© ERIS Information Limited Partnership

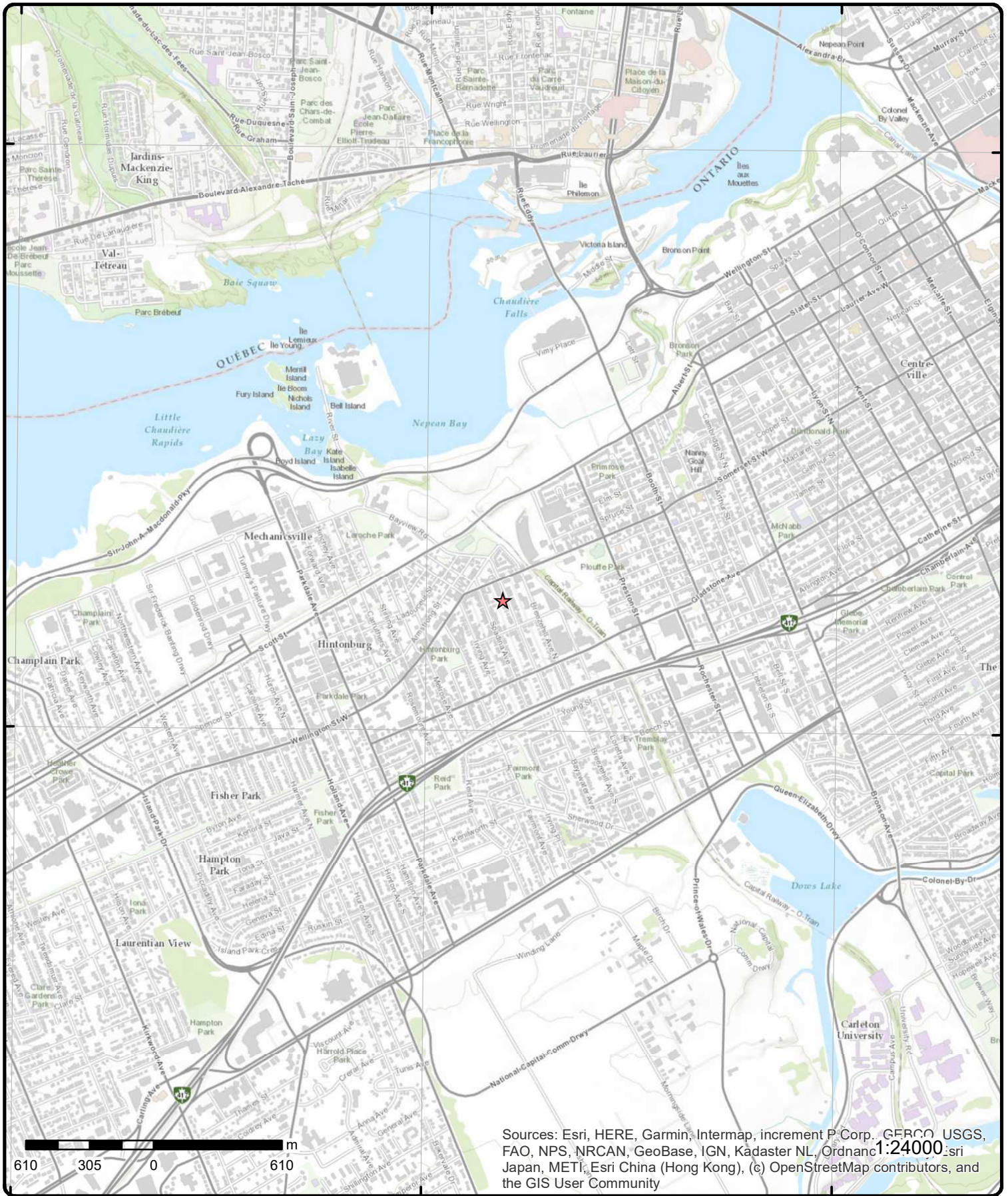

Topographic Map

Address: PE5130 - 54-60 Bayswater Ave, ON

Source: ESRI World Topographic Map

Order Number: 2032140013



© ERIS Information Limited Partnership

Detail Report

Map Key	Number of Records	Direction/ Distance (m)	Elev/Diff (m)	Site	DB		
<u>1</u>	1 of 1	S/40.9	66.7 / 1.15	ON	BORE		
<table style="width: 100%; border: none;"> <tr> <td style="width: 50%; vertical-align: top;"> Borehole ID: 613139 OGF ID: 215514443 Status: Type: Borehole Use: Completion Date: AUG-1970 Static Water Level: Primary Water Use: Sec. Water Use: Total Depth m: 9.7 Depth Ref: Ground Surface Depth Elev: Drill Method: Orig Ground Elev m: 63 Elev Reliabil Note: DEM Ground Elev m: 65.2 Concession: Location D: Survey D: Comments: </td> <td style="width: 50%; vertical-align: top;"> Inclin FLG: No SP Status: Initial Entry Surv Elev: No Piezometer: No Primary Name: Municipality: Lot: Township: Latitude DD: 45.405248 Longitude DD: -75.720304 UTM Zone: 18 Easting: 443631 Northing: 5028222 Location Accuracy: Accuracy: Not Applicable </td> </tr> </table>						Borehole ID: 613139 OGF ID: 215514443 Status: Type: Borehole Use: Completion Date: AUG-1970 Static Water Level: Primary Water Use: Sec. Water Use: Total Depth m: 9.7 Depth Ref: Ground Surface Depth Elev: Drill Method: Orig Ground Elev m: 63 Elev Reliabil Note: DEM Ground Elev m: 65.2 Concession: Location D: Survey D: Comments:	Inclin FLG: No SP Status: Initial Entry Surv Elev: No Piezometer: No Primary Name: Municipality: Lot: Township: Latitude DD: 45.405248 Longitude DD: -75.720304 UTM Zone: 18 Easting: 443631 Northing: 5028222 Location Accuracy: Accuracy: Not Applicable
Borehole ID: 613139 OGF ID: 215514443 Status: Type: Borehole Use: Completion Date: AUG-1970 Static Water Level: Primary Water Use: Sec. Water Use: Total Depth m: 9.7 Depth Ref: Ground Surface Depth Elev: Drill Method: Orig Ground Elev m: 63 Elev Reliabil Note: DEM Ground Elev m: 65.2 Concession: Location D: Survey D: Comments:	Inclin FLG: No SP Status: Initial Entry Surv Elev: No Piezometer: No Primary Name: Municipality: Lot: Township: Latitude DD: 45.405248 Longitude DD: -75.720304 UTM Zone: 18 Easting: 443631 Northing: 5028222 Location Accuracy: Accuracy: Not Applicable						
<u>Borehole Geology Stratum</u>							
<table style="width: 100%; border: none;"> <tr> <td style="width: 50%; vertical-align: top;"> Geology Stratum ID: 218393856 Top Depth: .8 Bottom Depth: 2.6 Material Color: Material 1: Sand Material 2: Gravel Material 3: Silt Material 4: Gsc Material Description: Stratum Description: SAND. DENSE. </td> <td style="width: 50%; vertical-align: top;"> Mat Consistency: Dense Material Moisture: Material Texture: Non Geo Mat Type: Geologic Formation: Geologic Group: Geologic Period: Depositional Gen: </td> </tr> </table>						Geology Stratum ID: 218393856 Top Depth: .8 Bottom Depth: 2.6 Material Color: Material 1: Sand Material 2: Gravel Material 3: Silt Material 4: Gsc Material Description: Stratum Description: SAND. DENSE.	Mat Consistency: Dense Material Moisture: Material Texture: Non Geo Mat Type: Geologic Formation: Geologic Group: Geologic Period: Depositional Gen:
Geology Stratum ID: 218393856 Top Depth: .8 Bottom Depth: 2.6 Material Color: Material 1: Sand Material 2: Gravel Material 3: Silt Material 4: Gsc Material Description: Stratum Description: SAND. DENSE.	Mat Consistency: Dense Material Moisture: Material Texture: Non Geo Mat Type: Geologic Formation: Geologic Group: Geologic Period: Depositional Gen:						
<table style="width: 100%; border: none;"> <tr> <td style="width: 50%; vertical-align: top;"> Geology Stratum ID: 218393858 Top Depth: 3.8 Bottom Depth: 4.6 Material Color: Material 1: Unknown Material 2: Till Material 3: Material 4: Gsc Material Description: Stratum Description: UNSPECIFIED. LOOSE,DENSE. </td> <td style="width: 50%; vertical-align: top;"> Mat Consistency: Dense Material Moisture: Material Texture: Non Geo Mat Type: Geologic Formation: Geologic Group: Geologic Period: Depositional Gen: </td> </tr> </table>						Geology Stratum ID: 218393858 Top Depth: 3.8 Bottom Depth: 4.6 Material Color: Material 1: Unknown Material 2: Till Material 3: Material 4: Gsc Material Description: Stratum Description: UNSPECIFIED. LOOSE,DENSE.	Mat Consistency: Dense Material Moisture: Material Texture: Non Geo Mat Type: Geologic Formation: Geologic Group: Geologic Period: Depositional Gen:
Geology Stratum ID: 218393858 Top Depth: 3.8 Bottom Depth: 4.6 Material Color: Material 1: Unknown Material 2: Till Material 3: Material 4: Gsc Material Description: Stratum Description: UNSPECIFIED. LOOSE,DENSE.	Mat Consistency: Dense Material Moisture: Material Texture: Non Geo Mat Type: Geologic Formation: Geologic Group: Geologic Period: Depositional Gen:						
<table style="width: 100%; border: none;"> <tr> <td style="width: 50%; vertical-align: top;"> Geology Stratum ID: 218393855 Top Depth: 0 Bottom Depth: .8 Material Color: Material 1: Material 2: Sand Material 3: Bedrock </td> <td style="width: 50%; vertical-align: top;"> Mat Consistency: Material Moisture: Material Texture: Non Geo Mat Type: Geologic Formation: Geologic Group: Geologic Period: </td> </tr> </table>						Geology Stratum ID: 218393855 Top Depth: 0 Bottom Depth: .8 Material Color: Material 1: Material 2: Sand Material 3: Bedrock	Mat Consistency: Material Moisture: Material Texture: Non Geo Mat Type: Geologic Formation: Geologic Group: Geologic Period:
Geology Stratum ID: 218393855 Top Depth: 0 Bottom Depth: .8 Material Color: Material 1: Material 2: Sand Material 3: Bedrock	Mat Consistency: Material Moisture: Material Texture: Non Geo Mat Type: Geologic Formation: Geologic Group: Geologic Period:						

Map Key	Number of Records	Direction/ Distance (m)	Elev/Diff (m)	Site	DB
Material 4:	Wood Fragments			Depositional Gen:	
Gsc Material Description:					
Stratum Description:	ARTIFICIAL.				
Geology Stratum ID:	218393857			Mat Consistency:	Stiff
Top Depth:	2.6			Material Moisture:	
Bottom Depth:	3.8			Material Texture:	
Material Color:	Brown			Non Geo Mat Type:	
Material 1:	Clay			Geologic Formation:	
Material 2:	Silt			Geologic Group:	
Material 3:				Geologic Period:	
Material 4:				Depositional Gen:	
Gsc Material Description:					
Stratum Description:	CLAY. BROWN,GREY,STIFF,FISSURED.				
Geology Stratum ID:	218393859			Mat Consistency:	Dense
Top Depth:	4.6			Material Moisture:	
Bottom Depth:	6.6			Material Texture:	
Material Color:				Non Geo Mat Type:	
Material 1:	Unknown			Geologic Formation:	
Material 2:	Till			Geologic Group:	
Material 3:	Sand			Geologic Period:	
Material 4:	Silt			Depositional Gen:	
Gsc Material Description:					
Stratum Description:	UNSPECIFIED. DENSE.				
Geology Stratum ID:	218393861			Mat Consistency:	
Top Depth:	8.1			Material Moisture:	
Bottom Depth:	9.7			Material Texture:	
Material Color:				Non Geo Mat Type:	
Material 1:	Bedrock			Geologic Formation:	
Material 2:	Limestone			Geologic Group:	
Material 3:				Geologic Period:	
Material 4:				Depositional Gen:	
Gsc Material Description:					
Stratum Description:	BEDROCK. 00000 009 00025 010 00085 032 00126 012 00150 010 000000370002503900 **Note: Many records provided by the department have a truncated [Stratum Description] field.				
Geology Stratum ID:	218393860			Mat Consistency:	
Top Depth:	6.6			Material Moisture:	
Bottom Depth:	8.1			Material Texture:	
Material Color:				Non Geo Mat Type:	
Material 1:	Bedrock			Geologic Formation:	
Material 2:	Limestone			Geologic Group:	
Material 3:				Geologic Period:	
Material 4:				Depositional Gen:	
Gsc Material Description:					
Stratum Description:	BEDROCK.				
Source					
Source Type:	Data Survey			Source Appl:	Spatial/Tabular
Source Orig:	Geological Survey of Canada			Source Iden:	1
Source Date:	1956-1972			Scale or Res:	Varies
Confidence:	H			Horizontal:	NAD27
Observatio:				Verticalda:	Mean Average Sea Level
Source Name:	Urban Geology Automated Information System (UGAIS)				
Source Details:	File: OTTAWA2.txt RecordID: 056470 NTS_Sheet: 31G05G				
Confiden 1:	Logged by professional. Exact and complete description of material and properties.				
Source List					
Source Identifier:	1			Horizontal Datum:	NAD27
Source Type:	Data Survey			Vertical Datum:	Mean Average Sea Level

Map Key	Number of Records	Direction/ Distance (m)	Elev/Diff (m)	Site	DB
Source Date:		1956-1972		Projection Name:	Universal Transverse Mercator
Scale or Resolution:		Varies			
Source Name:		Urban Geology Automated Information System (UGAIS)			
Source Originators:		Geological Survey of Canada			

<u>2</u>	1 of 1	NW/43.9	64.9 / -0.64	ON	BORE
Borehole ID:	613144			Inclin FLG:	No
OGF ID:	215514448			SP Status:	Initial Entry
Status:				Surv Elev:	No
Type:	Borehole			Piezometer:	No
Use:				Primary Name:	
Completion Date:	AUG-1970			Municipality:	
Static Water Level:				Lot:	
Primary Water Use:				Township:	
Sec. Water Use:				Latitude DD:	45.405966
Total Depth m:	8.4			Longitude DD:	-75.720569
Depth Ref:	Ground Surface			UTM Zone:	18
Depth Elev:				Easting:	443611
Drill Method:				Northing:	5028302
Orig Ground Elev m:	61.8			Location Accuracy:	
Elev Reliabil Note:				Accuracy:	Not Applicable
DEM Ground Elev m:	63.1				
Concession:					
Location D:					
Survey D:					
Comments:					

Borehole Geology Stratum

Geology Stratum ID:	218393887	Mat Consistency:	Dense
Top Depth:	1.5	Material Moisture:	
Bottom Depth:	2.1	Material Texture:	
Material Color:		Non Geo Mat Type:	
Material 1:	Unknown	Geologic Formation:	
Material 2:	Till	Geologic Group:	
Material 3:	Sand	Geologic Period:	
Material 4:		Depositional Gen:	
Gsc Material Description:			
Stratum Description:	UNSPECIFIED. VERY DENSE.		
Geology Stratum ID:	218393888	Mat Consistency:	Stiff
Top Depth:	2.1	Material Moisture:	
Bottom Depth:	2.4	Material Texture:	
Material Color:	Brown	Non Geo Mat Type:	
Material 1:	Clay	Geologic Formation:	
Material 2:	Silt	Geologic Group:	
Material 3:	Sand	Geologic Period:	
Material 4:		Depositional Gen:	
Gsc Material Description:			
Stratum Description:	CLAY. BROWN,GREY,STIFF.		
Geology Stratum ID:	218393892	Mat Consistency:	Dense
Top Depth:	4	Material Moisture:	
Bottom Depth:	4.6	Material Texture:	
Material Color:		Non Geo Mat Type:	
Material 1:	Unknown	Geologic Formation:	
Material 2:	Till	Geologic Group:	
Material 3:	Silt	Geologic Period:	
Material 4:		Depositional Gen:	
Gsc Material Description:			
Stratum Description:	UNSPECIFIED. DENSE.		

Map Key	Number of Records	Direction/ Distance (m)	Elev/Diff (m)	Site	DB
Geology Stratum ID: Top Depth: Bottom Depth: Material Color: Material 1: Material 2: Material 3: Material 4: Gsc Material Description: Stratum Description:	218393886 0 1.5 Sand Bedrock Wood Fragments			Mat Consistency: Material Moisture: Material Texture: Non Geo Mat Type: Geologic Formation: Geologic Group: Geologic Period: Depositional Gen:	
Geology Stratum ID: Top Depth: Bottom Depth: Material Color: Material 1: Material 2: Material 3: Material 4: Gsc Material Description: Stratum Description:	218393889 2.4 3 Unknown Till Clay Silt			Mat Consistency: Material Moisture: Material Texture: Non Geo Mat Type: Geologic Formation: Geologic Group: Geologic Period: Depositional Gen:	Dense
Geology Stratum ID: Top Depth: Bottom Depth: Material Color: Material 1: Material 2: Material 3: Material 4: Gsc Material Description: Stratum Description:	218393890 3 3.8 Sand Silt			Mat Consistency: Material Moisture: Material Texture: Non Geo Mat Type: Geologic Formation: Geologic Group: Geologic Period: Depositional Gen:	Dense
Geology Stratum ID: Top Depth: Bottom Depth: Material Color: Material 1: Material 2: Material 3: Material 4: Gsc Material Description: Stratum Description:	218393891 3.8 4 Silt			Mat Consistency: Material Moisture: Material Texture: Non Geo Mat Type: Geologic Formation: Geologic Group: Geologic Period: Depositional Gen:	Dense
Geology Stratum ID: Top Depth: Bottom Depth: Material Color: Material 1: Material 2: Material 3: Material 4: Gsc Material Description: Stratum Description:	218393894 5.4 8.4 Bedrock Limestone			Mat Consistency: Material Moisture: Material Texture: Non Geo Mat Type: Geologic Formation: Geologic Group: Geologic Period: Depositional Gen:	BEDROCK. 00000 015 00050 010 00070 055 00080 015 00100 016 00125 018 00130 **Note: Many records provided by the department have a truncated [Stratum Description] field.
Geology Stratum ID: Top Depth: Bottom Depth: Material Color: Material 1: Material 2: Material 3: Material 4: Gsc Material Description: Stratum Description:	218393893 4.6 5.4 Sand Gravel Silt			Mat Consistency: Material Moisture: Material Texture: Non Geo Mat Type: Geologic Formation: Geologic Group: Geologic Period: Depositional Gen:	Dense

Map Key	Number of Records	Direction/ Distance (m)	Elev/Diff (m)	Site	DB
Source					
Source Type:	Data Survey			Source Appl:	Spatial/Tabular
Source Orig:	Geological Survey of Canada			Source Iden:	1
Source Date:	1956-1972			Scale or Res:	Varies
Confidence:	H			Horizontal:	NAD27
Observatio:				Verticalda:	Mean Average Sea Level
Source Name:	Urban Geology Automated Information System (UGAIS)				
Source Details:	File: OTTAWA2.txt RecordID: 056520 NTS_Sheet: 31G05G				
Confiden 1:	Logged by professional. Exact and complete description of material and properties.				
Source List					
Source Identifier:	1			Horizontal Datum:	NAD27
Source Type:	Data Survey			Vertical Datum:	Mean Average Sea Level
Source Date:	1956-1972			Projection Name:	Universal Transverse Mercator
Scale or Resolution:	Varies				
Source Name:	Urban Geology Automated Information System (UGAIS)				
Source Originators:	Geological Survey of Canada				
<u>3</u>	1 of 1	NW/44.9	64.9 / -0.64	52 Bayswater Ottawa ON K1Y 4K3	EHS
Order No:	20302000028			Nearest Intersection:	
Status:	C			Municipality:	
Report Type:	Standard Report			Client Prov/State:	ON
Report Date:	23-OCT-20			Search Radius (km):	.25
Date Received:	20-OCT-20			X:	-75.7205933
Previous Site Name:				Y:	45.4059667
Lot/Building Size:					
Additional Info Ordered:					
<u>4</u>	1 of 3	E/52.0	64.8 / -0.78	57 Bayswater Ave Ottawa ON K1Y 2E8	EHS
Order No:	20070322010			Nearest Intersection:	
Status:	C			Municipality:	
Report Type:	CAN - Custom Report			Client Prov/State:	
Report Date:	3/30/2007			Search Radius (km):	0.25
Date Received:	3/22/2007			X:	-75.719684
Previous Site Name:				Y:	45.405687
Lot/Building Size:					
Additional Info Ordered:	Fire Insur. Maps And /or Site Plans				
<u>4</u>	2 of 3	E/52.0	64.8 / -0.78	57 Bayswater Ave Ottawa ON K1Y2E8	EHS
Order No:	20130801025			Nearest Intersection:	
Status:	C			Municipality:	
Report Type:	Custom Report			Client Prov/State:	ON
Report Date:	09-AUG-13			Search Radius (km):	.25
Date Received:	01-AUG-13			X:	-75.719598
Previous Site Name:				Y:	45.405522
Lot/Building Size:					
Additional Info Ordered:					

Map Key	Number of Records	Direction/ Distance (m)	Elev/Diff (m)	Site	DB
<u>4</u>	3 of 3	E/52.0	64.8 / -0.78	57 Bayswater Avenue Ottawa ON K1Y 3C4	EHS
Order No:	20191128034			Nearest Intersection:	
Status:	C			Municipality:	
Report Type:	Site Report			Client Prov/State:	ON
Report Date:	29-NOV-19			Search Radius (km):	.001
Date Received:	28-NOV-19			X:	-75.71966
Previous Site Name:				Y:	45.405512
Lot/Building Size:					
Additional Info Ordered:					
<u>5</u>	1 of 3	E/52.1	64.8 / -0.78	57 Bayswater Avenue Ottawa ON K1Y 3C4	EHS
Order No:	20191128034			Nearest Intersection:	
Status:	C			Municipality:	
Report Type:	Site Report			Client Prov/State:	ON
Report Date:	29-NOV-19			Search Radius (km):	.001
Date Received:	28-NOV-19			X:	-75.71966
Previous Site Name:				Y:	45.405512
Lot/Building Size:					
Additional Info Ordered:					
<u>5</u>	2 of 3	E/52.1	64.8 / -0.78	57 Bayswater Avenue Ottawa ON K1Y 3C4	EHS
Order No:	20191128034			Nearest Intersection:	
Status:	C			Municipality:	
Report Type:	Site Report			Client Prov/State:	ON
Report Date:	29-NOV-19			Search Radius (km):	.001
Date Received:	28-NOV-19			X:	-75.71966
Previous Site Name:				Y:	45.405512
Lot/Building Size:					
Additional Info Ordered:					
<u>5</u>	3 of 3	E/52.1	64.8 / -0.78	57 Bayswater Avenue Ottawa ON K1Y 3C4	EHS
Order No:	20191128034			Nearest Intersection:	
Status:	C			Municipality:	
Report Type:	Site Report			Client Prov/State:	ON
Report Date:	29-NOV-19			Search Radius (km):	.001
Date Received:	28-NOV-19			X:	-75.71966
Previous Site Name:				Y:	45.405512
Lot/Building Size:					
Additional Info Ordered:					
<u>6</u>	1 of 2	NE/56.2	65.0 / -0.61	Broadband Maintenance Inc. <UNOFFICIAL> 49 Bayswater Ave Ottawa ON K1Y 2E7	SPL
Ref No:	5553-863QB4			Discharger Report:	
Site No:				Material Group:	
Incident Dt:				Health/Env Conseq:	
Year:				Client Type:	
Incident Cause:	Discharge or Emission to Air			Sector Type:	Other
Incident Event:				Agency Involved:	
Contaminant Code:	35			Nearest Watercourse:	

Map Key	Number of Records	Direction/ Distance (m)	Elev/Diff (m)	Site	DB
Contaminant Name: METHANE GAS, COMPRESSED (NATURAL GAS) Contaminant Limit 1: Contam Limit Freq 1: Contaminant UN No 1: Environment Impact: Not Anticipated Nature of Impact: Receiving Medium: Receiving Env: MOE Response: Referral to others Dt MOE Arvl on Scrn: MOE Reported Dt: 6/3/2010 Dt Document Closed: 6/10/2010 Incident Reason: Spill Site Name: gas service damage<UNOFFICIAL> Site County/District: Site Geo Ref Meth: Incident Summary: TSSA FSB: 1inch plastic made safe Contaminant Qty:					
Site Address: Site District Office: Site Postal Code: Site Region: Site Municipality: Site Lot: Site Conc: Northing: Easting: Site Geo Ref Accu: Site Map Datum: SAC Action Class: TSSA - Fuel Safety Branch Source Type:					
<u>6</u>	2 of 2	NE/56.2	65.0 / -0.61	49 Bayswater Avenue, Ottawa ON K1Y 2E7	INC
Incident No: 399906 Incident ID: 2551556 Instance No: Status Code: Causal Analysis Complete Attribute Category: FS-Incident Context: Date of Occurrence: Time of Occurrence: Incident Created On: Instance Creation Dt: Instance Install Dt: Occur Insp Start Date: Approx Quant Rel: Tank Capacity: Fuels Occur Type: Fuel Type Involved: Enforcement Policy: Prc Escalation Req: Tank Material Type: Tank Storage Type: Tank Location Type: Pump Flow Rate Cap: Task No: Notes: Drainage System: Sub Surface Contam.: Aff Prop Use Water: Contam. Migrated: Contact Natural Env: Incident Location: 49 Bayswater Avenue, Ottawa - 1" Pipeline Hit Occurrence Narrative: contractor hit gas line with mini excavator. Had locates and did not use them. Operation Type Involved: Item: Item Description: Device Installed Location:					
Any Health Impact: Any Enviro Impact: Service Interrupted: Was Prop Damaged: Reside App. Type: Commer App. Type: Indus App. Type: Institut App. Type: Venting Type: Vent Conn Mater: Vent Chimney Mater: Pipeline Type: Service / Riser Distribution Pipeline Pipeline Involved: Pipe Material: Plastic Depth Ground Cover: 0.6 Regulator Location: Outside Regulator Type: Service Regulator (up to 60 psi intake) Operation Pressure: 60 Liquid Prop Make: Liquid Prop Model: Liquid Prop Serial No: Liquid Prop Notes: Equipment Type: Equipment Model: Serial No: Cylinder Capacity: Cylinder Cap Units: Cylinder Mat Type: Near Body of Water:					
<u>7</u>	1 of 1	WSW/60.1	66.2 / 0.61	21 Spadina Ave Ottawa ON K1Y2B8	EHS

Map Key	Number of Records	Direction/ Distance (m)	Elev/Diff (m)	Site	DB
Order No: 20150731089 Status: C Report Type: Standard Report Report Date: 10-AUG-15 Date Received: 31-JUL-15 Previous Site Name: Lot/Building Size: Additional Info Ordered:					
Nearest Intersection: Municipality: Client Prov/State: ON Search Radius (km): .25 X: -75.721038 Y: 45.405448					
<u>8</u>	1 of 1	ESE/76.3	64.9 / -0.69	PRIVATE RESIDENCE 69 BAYSWATER AVE. FURNACE OIL TANK OTTAWA CITY ON K1Y 2E7	SPL
Ref No: 171718 Site No: Incident Dt: 8/20/1999 Year: Incident Cause: ABOVE-GROUND TANK LEAK Incident Event: Contaminant Code: Contaminant Name: Contaminant Limit 1: Contam Limit Freq 1: Contaminant UN No 1: Environment Impact: NOT ANTICIPATED Nature of Impact: Other Receiving Medium: WATER Receiving Env: MOE Response: Dt MOE Arvl on Scn: MOE Reported Dt: 8/20/1999 Dt Document Closed: Incident Reason: CORROSION Site Name: Site County/District: Site Geo Ref Meth: Incident Summary: PRIVATE RESIDENCE-UNKNW AMOUNT FURNACE OIL TO BASEMENT AND DRAIN. Contaminant Qty:					
Discharger Report: Material Group: Health/Env Conseq: Client Type: Sector Type: Agency Involved: Nearest Watercourse: Site Address: Site District Office: Site Postal Code: Site Region: Site Municipality: 20101 Site Lot: Site Conc: Northing: Easting: WORKS Site Geo Ref Accu: Site Map Datum: SAC Action Class: Source Type:					
<u>9</u>	1 of 3	NNE/81.2	63.9 / -1.69	ESPRIT DE CORPS 1066 SOMERSET ST W SUITE 204 OTTAWA ON K1Y 4T3	SCT
Established: 1991 Plant Size (ft²): 1096 Employment: 4					
--Details-- Description: Periodical Publishers SIC/NAICS Code: 511120					
<u>9</u>	2 of 3	NNE/81.2	63.9 / -1.69	Esprit de Corps Inc. 1066 Somerset St W Unit 204 Ottawa ON K1Y 4T3	SCT
Established: 01-AUG-91 Plant Size (ft²): 1100 Employment:					

Map Key	Number of Records	Direction/ Distance (m)	Elev/Diff (m)	Site	DB
--Details--					
Description:		Periodical Publishers			
SIC/NAICS Code:		511120			
Description:		Periodical Publishers			
SIC/NAICS Code:		511120			
9	3 of 3	NNE/81.2	63.9 / -1.69	Grafik Visuals A-1066 Somerset St W Ottawa ON K1Y 4T3	SCT
Established:		01-JAN-86			
Plant Size (ft²):		1150			
Employment:					
--Details--					
Description:		Sign Manufacturing			
SIC/NAICS Code:		339950			
Description:		Sign Manufacturing			
SIC/NAICS Code:		339950			
10	1 of 1	WNW/94.2	65.2 / -0.39	zenith environmental solutions inc 9 spadina Ottawa ON K1Y2B8	GEN
Generator No:		ON5741426		PO Box No:	
Status:		Registered		Country: Canada	
Approval Years:		As of Dec 2018		Choice of Contact:	
Contam. Facility:				Co Admin:	
MHSW Facility:				Phone No Admin:	
SIC Code:					
SIC Description:					
<u>Detail(s)</u>					
Waste Class:		145 T			
Waste Class Desc:		Wastes from the use of pigments, coatings and paints			
11	1 of 1	WSW/99.1	66.9 / 1.31	PRIVATE RESIDENCE 26 SPADINA AVE (PROPERTY OWNER IS CLIFF ANDERSON) FURNACE OIL TANK OTTAWA CITY ON K1Y 2B6	SPL
Ref No:		127639		Discharger Report:	
Site No:				Material Group:	
Incident Dt:		6/10/1996		Health/Env Conseq:	
Year:				Client Type:	
Incident Cause:		CONTAINER OVERFLOW		Sector Type:	
Incident Event:				Agency Involved:	
Contaminant Code:				Nearest Watercourse:	
Contaminant Name:				Site Address:	
Contaminant Limit 1:				Site District Office:	
Contam Limit Freq 1:				Site Postal Code:	
Contaminant UN No 1:				Site Region:	
Environment Impact:		CONFIRMED		Site Municipality: 20101	
Nature of Impact:		Multi Media Pollution		Site Lot:	
Receiving Medium:		LAND / WATER		Site Conc:	
Receiving Env:				Northing:	
MOE Response:				Easting: CITY OF OTTAWA WORKS	

Map Key	Number of Records	Direction/ Distance (m)	Elev/Diff (m)	Site	DB
<p><i>Dt MOE Arvl on Scn:</i> <i>MOE Reported Dt:</i> 6/10/1996 <i>Dt Document Closed:</i> <i>Incident Reason:</i> VANDALISM <i>Site Name:</i> <i>Site County/District:</i> <i>Site Geo Ref Meth:</i> <i>Incident Summary:</i> PRIVATE FUEL OIL TANK-625L FURNACE OIL TO GND & STORMS. <i>Contaminant Qty:</i></p> <p><i>Site Geo Ref Accu:</i> <i>Site Map Datum:</i> <i>SAC Action Class:</i> <i>Source Type:</i></p>					
12	1 of 2	NNW/100.6	63.6 / -2.00	FORM ALL CONSTRUCTION SOMERSET & BAYSWATER OTTAWA CITY ON	SPL
<p><i>Ref No:</i> 4970 <i>Site No:</i> <i>Incident Dt:</i> 6/10/1988 <i>Year:</i> <i>Incident Cause:</i> OTHER CONTAINER LEAK <i>Incident Event:</i> <i>Contaminant Code:</i> <i>Contaminant Name:</i> <i>Contaminant Limit 1:</i> <i>Contam Limit Freq 1:</i> <i>Contaminant UN No 1:</i> <i>Environment Impact:</i> <i>Nature of Impact:</i> <i>Receiving Medium:</i> LAND <i>Receiving Env:</i> <i>MOE Response:</i> <i>Dt MOE Arvl on Scn:</i> <i>MOE Reported Dt:</i> 6/10/1988 <i>Dt Document Closed:</i> <i>Incident Reason:</i> OTHER <i>Site Name:</i> <i>Site County/District:</i> <i>Site Geo Ref Meth:</i> <i>Incident Summary:</i> FORM ALL CONSTRUCTION - 4.5 L FORM OIL TO ROAD <i>Contaminant Qty:</i></p> <p><i>Discharger Report:</i> <i>Material Group:</i> <i>Health/Env Conseq:</i> <i>Client Type:</i> <i>Sector Type:</i> <i>Agency Involved:</i> <i>Nearest Watercourse:</i> <i>Site Address:</i> <i>Site District Office:</i> <i>Site Postal Code:</i> <i>Site Region:</i> <i>Site Municipality:</i> 20101 <i>Site Lot:</i> <i>Site Conc:</i> <i>Northing:</i> <i>Easting:</i> <i>Site Geo Ref Accu:</i> <i>Site Map Datum:</i> <i>SAC Action Class:</i> <i>Source Type:</i></p>					
12	2 of 2	NNW/100.6	63.6 / -2.00	OC TRANSPO STORM SEWER AT SUMMERSET AND BAYWATER, FROM OC TRANSIT BUS. MOTOR VEHICLE (OPERATING FLUID) OTTAWA CITY ON	SPL
<p><i>Ref No:</i> 223617 <i>Site No:</i> <i>Incident Dt:</i> 4/1/2002 <i>Year:</i> <i>Incident Cause:</i> PIPE/HOSE LEAK <i>Incident Event:</i> <i>Contaminant Code:</i> <i>Contaminant Name:</i> <i>Contaminant Limit 1:</i> <i>Contam Limit Freq 1:</i> <i>Contaminant UN No 1:</i> <i>Environment Impact:</i> POSSIBLE <i>Nature of Impact:</i> Multi Media Pollution <i>Receiving Medium:</i> LAND / WATER <i>Receiving Env:</i> <i>MOE Response:</i></p> <p><i>Discharger Report:</i> <i>Material Group:</i> <i>Health/Env Conseq:</i> <i>Client Type:</i> <i>Sector Type:</i> <i>Agency Involved:</i> <i>Nearest Watercourse:</i> <i>Site Address:</i> <i>Site District Office:</i> <i>Site Postal Code:</i> <i>Site Region:</i> <i>Site Municipality:</i> 20107 <i>Site Lot:</i> <i>Site Conc:</i> <i>Northing:</i> <i>Easting:</i></p>					

Map Key	Number of Records	Direction/ Distance (m)	Elev/Diff (m)	Site	DB
<p><i>Dt MOE Arvl on Scn:</i> <i>MOE Reported Dt:</i> 4/1/2002 <i>Dt Document Closed:</i> <i>Incident Reason:</i> EQUIPMENT FAILURE <i>Site Name:</i> <i>Site County/District:</i> <i>Site Geo Ref Meth:</i> <i>Incident Summary:</i> OC TRANSIT BUS: 4 L OF HYDRAULIC FLUID ROAD/ SEWER. SEWERMATIC. <i>Contaminant Qty:</i></p> <p><i>Site Geo Ref Accu:</i> <i>Site Map Datum:</i> <i>SAC Action Class:</i> <i>Source Type:</i></p>					
13	1 of 17	ENE/101.5	63.9 / -1.62	OTTAWA BOARD OF EDUCATION 100 BREEZEHILL AVENUE OTTAWA ON K1Y 2H5	GEN
<p><i>Generator No:</i> ON0375224 <i>Status:</i> <i>Approval Years:</i> 96,97,98,99,00,01 <i>Contam. Facility:</i> <i>MHSW Facility:</i> <i>SIC Code:</i> 8511 <i>SIC Description:</i> ELEM./SECON. EDUC.</p> <p><i>PO Box No:</i> <i>Country:</i> <i>Choice of Contact:</i> <i>Co Admin:</i> <i>Phone No Admin:</i></p>					
<i>Detail(s)</i>					
<p><i>Waste Class:</i> 221 <i>Waste Class Desc:</i> LIGHT FUELS</p>					
13	2 of 17	ENE/101.5	63.9 / -1.62	Ottawa-Carleton District School Board Devonshire Community PS 100 Breezehill Avenue Ottawa ON K1Y 2H5	GEN
<p><i>Generator No:</i> ON7620039 <i>Status:</i> <i>Approval Years:</i> 02,03,04 <i>Contam. Facility:</i> <i>MHSW Facility:</i> <i>SIC Code:</i> <i>SIC Description:</i></p> <p><i>PO Box No:</i> <i>Country:</i> <i>Choice of Contact:</i> <i>Co Admin:</i> <i>Phone No Admin:</i></p>					
<i>Detail(s)</i>					
<p><i>Waste Class:</i> 243 <i>Waste Class Desc:</i> PCB'S</p>					
13	3 of 17	ENE/101.5	63.9 / -1.62	Ottawa-Carleton District School Board Devonshire PS 100 Breezehill Avenue Ottawa ON	GEN
<p><i>Generator No:</i> ON8413809 <i>Status:</i> <i>Approval Years:</i> 03,04 <i>Contam. Facility:</i> <i>MHSW Facility:</i> <i>SIC Code:</i> <i>SIC Description:</i></p> <p><i>PO Box No:</i> <i>Country:</i> <i>Choice of Contact:</i> <i>Co Admin:</i> <i>Phone No Admin:</i></p>					
13	4 of 17	ENE/101.5	63.9 / -1.62	SEACOR Environmental Inc. 100 Breezehill Ave Ottawa ON	GEN

Map Key	Number of Records	Direction/ Distance (m)	Elev/Diff (m)	Site	DB
Generator No:	ON7477757			PO Box No:	
Status:				Country:	
Approval Years:	06			Choice of Contact:	
Contam. Facility:				Co Admin:	
MHSW Facility:				Phone No Admin:	
SIC Code:	611690				
SIC Description:		All Other Schools and Instruction			
<u>Detail(s)</u>					
Waste Class:		222			
Waste Class Desc:		HEAVY FUELS			
13	5 of 17	ENE/101.5	63.9 / -1.62	Ottawa-Carleton District School Board 100 Breezehille Ave. Ottawa ON K1Y 2H5	GEN
Generator No:	ON7473867			PO Box No:	
Status:				Country:	
Approval Years:	07,08			Choice of Contact:	
Contam. Facility:				Co Admin:	
MHSW Facility:				Phone No Admin:	
SIC Code:	611110				
SIC Description:		Elementary and Secondary Schools			
<u>Detail(s)</u>					
Waste Class:		145			
Waste Class Desc:		PAINT/PIGMENT/COATING RESIDUES			
Waste Class:		148			
Waste Class Desc:		INORGANIC LABORATORY CHEMICALS			
Waste Class:		252			
Waste Class Desc:		WASTE OILS & LUBRICANTS			
Waste Class:		263			
Waste Class Desc:		ORGANIC LABORATORY CHEMICALS			
Waste Class:		331			
Waste Class Desc:		WASTE COMPRESSED GASES			
13	6 of 17	ENE/101.5	63.9 / -1.62	SLR Consulting (Canada) Ltd. 100 Breezehill Ave Ottawa ON K1Y 2H5	GEN
Generator No:	ON7477757			PO Box No:	
Status:				Country:	
Approval Years:	07,08			Choice of Contact:	
Contam. Facility:				Co Admin:	
MHSW Facility:				Phone No Admin:	
SIC Code:	611690				
SIC Description:		All Other Schools and Instruction			
<u>Detail(s)</u>					
Waste Class:		221			
Waste Class Desc:		LIGHT FUELS			
Waste Class:		222			
Waste Class Desc:		HEAVY FUELS			

Map Key	Number of Records	Direction/ Distance (m)	Elev/Diff (m)	Site	DB
13	7 of 17	ENE/101.5	63.9 / -1.62	Ottawa-Carleton District School Board 100 Breezehille Ave. Ottawa ON	GEN
Generator No:	ON7473867			PO Box No:	
Status:				Country:	
Approval Years:	2009			Choice of Contact:	
Contam. Facility:				Co Admin:	
MHSW Facility:				Phone No Admin:	
SIC Code:	611110				
SIC Description:	Elementary and Secondary Schools				
<u>Detail(s)</u>					
Waste Class:	145				
Waste Class Desc:	PAINT/PIGMENT/COATING RESIDUES				
Waste Class:	148				
Waste Class Desc:	INORGANIC LABORATORY CHEMICALS				
Waste Class:	252				
Waste Class Desc:	WASTE OILS & LUBRICANTS				
Waste Class:	263				
Waste Class Desc:	ORGANIC LABORATORY CHEMICALS				
Waste Class:	331				
Waste Class Desc:	WASTE COMPRESSED GASES				
13	8 of 17	ENE/101.5	63.9 / -1.62	SLR Consulting (Canada) Ltd. 100 Breezehill Ave Ottawa ON	GEN
Generator No:	ON7477757			PO Box No:	
Status:				Country:	
Approval Years:	2009			Choice of Contact:	
Contam. Facility:				Co Admin:	
MHSW Facility:				Phone No Admin:	
SIC Code:	611690				
SIC Description:	All Other Schools and Instruction				
<u>Detail(s)</u>					
Waste Class:	222				
Waste Class Desc:	HEAVY FUELS				
Waste Class:	221				
Waste Class Desc:	LIGHT FUELS				
13	9 of 17	ENE/101.5	63.9 / -1.62	Ottawa-Carleton District School Board 100 Breezehille Ave. Ottawa ON	GEN
Generator No:	ON7473867			PO Box No:	
Status:				Country:	
Approval Years:	2010			Choice of Contact:	
Contam. Facility:				Co Admin:	
MHSW Facility:				Phone No Admin:	
SIC Code:	611110				
SIC Description:	Elementary and Secondary Schools				

Map Key	Number of Records	Direction/ Distance (m)	Elev/Diff (m)	Site	DB
<u>Detail(s)</u>					
Waste Class:		263			
Waste Class Desc:		ORGANIC LABORATORY CHEMICALS			
Waste Class:		252			
Waste Class Desc:		WASTE OILS & LUBRICANTS			
Waste Class:		148			
Waste Class Desc:		INORGANIC LABORATORY CHEMICALS			
Waste Class:		331			
Waste Class Desc:		WASTE COMPRESSED GASES			
Waste Class:		145			
Waste Class Desc:		PAINT/PIGMENT/COATING RESIDUES			

<u>13</u>	10 of 17	ENE/101.5	63.9 / -1.62	Ottawa-Carleton District School Board 100 Breezehille Ave. Ottawa ON	GEN
Generator No:	ON7473867			PO Box No:	
Status:				Country:	
Approval Years:	2011			Choice of Contact:	
Contam. Facility:				Co Admin:	
MHSW Facility:				Phone No Admin:	
SIC Code:	611110				
SIC Description:	Elementary and Secondary Schools				

<u>Detail(s)</u>					
Waste Class:		145			
Waste Class Desc:		PAINT/PIGMENT/COATING RESIDUES			
Waste Class:		331			
Waste Class Desc:		WASTE COMPRESSED GASES			
Waste Class:		252			
Waste Class Desc:		WASTE OILS & LUBRICANTS			
Waste Class:		148			
Waste Class Desc:		INORGANIC LABORATORY CHEMICALS			
Waste Class:		263			
Waste Class Desc:		ORGANIC LABORATORY CHEMICALS			

<u>13</u>	11 of 17	ENE/101.5	63.9 / -1.62	Ottawa-Carleton District School Board 100 Breezehille Ave. Ottawa ON K1Y 2H5	GEN
Generator No:	ON7473867			PO Box No:	
Status:				Country:	
Approval Years:	2012			Choice of Contact:	
Contam. Facility:				Co Admin:	
MHSW Facility:				Phone No Admin:	
SIC Code:	611110				
SIC Description:	Elementary and Secondary Schools				

<u>Detail(s)</u>					
Waste Class:		252			
Waste Class Desc:		WASTE OILS & LUBRICANTS			

Map Key	Number of Records	Direction/ Distance (m)	Elev/Diff (m)	Site	DB
Waste Class:		148			
Waste Class Desc:		INORGANIC LABORATORY CHEMICALS			
Waste Class:		331			
Waste Class Desc:		WASTE COMPRESSED GASES			
Waste Class:		145			
Waste Class Desc:		PAINT/PIGMENT/COATING RESIDUES			
Waste Class:		263			
Waste Class Desc:		ORGANIC LABORATORY CHEMICALS			

13	12 of 17	ENE/101.5	63.9 / -1.62	Ottawa-Carleton District School Board 100 Breezehille Ave. Ottawa ON	GEN
Generator No:	ON7473867			PO Box No:	
Status:				Country:	
Approval Years:	2013			Choice of Contact:	
Contam. Facility:				Co Admin:	
MHSW Facility:				Phone No Admin:	
SIC Code:	611110				
SIC Description:	ELEMENTARY AND SECONDARY SCHOOLS				

Detail(s)

Waste Class:	148			
Waste Class Desc:	INORGANIC LABORATORY CHEMICALS			
Waste Class:	263			
Waste Class Desc:	ORGANIC LABORATORY CHEMICALS			
Waste Class:	145			
Waste Class Desc:	PAINT/PIGMENT/COATING RESIDUES			
Waste Class:	252			
Waste Class Desc:	WASTE OILS & LUBRICANTS			
Waste Class:	331			
Waste Class Desc:	WASTE COMPRESSED GASES			

13	13 of 17	ENE/101.5	63.9 / -1.62	Ottawa-Carleton District School Board 100 Breezehille Ave. Ottawa ON K1Y 2H5	GEN
Generator No:	ON7473867			PO Box No:	
Status:				Country:	Canada
Approval Years:	2016			Choice of Contact:	CO_OFFICIAL
Contam. Facility:	No			Co Admin:	Greg Benson
MHSW Facility:	No			Phone No Admin:	613-596-8211 Ext.8549
SIC Code:	611110				
SIC Description:	ELEMENTARY AND SECONDARY SCHOOLS				

Detail(s)

Waste Class:	122			
Waste Class Desc:	ALKALINE WASTES - OTHER METALS			
Waste Class:	331			
Waste Class Desc:	WASTE COMPRESSED GASES			
Waste Class:	148			

Map Key	Number of Records	Direction/ Distance (m)	Elev/Diff (m)	Site	DB
Waste Class Desc:		INORGANIC LABORATORY CHEMICALS			
Waste Class:		112			
Waste Class Desc:		ACID WASTE - HEAVY METALS			
Waste Class:		252			
Waste Class Desc:		WASTE OILS & LUBRICANTS			
Waste Class:		213			
Waste Class Desc:		PETROLEUM DISTILLATES			
Waste Class:		263			
Waste Class Desc:		ORGANIC LABORATORY CHEMICALS			
Waste Class:		145			
Waste Class Desc:		PAINT/PIGMENT/COATING RESIDUES			

13	14 of 17	ENE/101.5	63.9 / -1.62	Ottawa-Carleton District School Board 100 Breezehille Ave. Ottawa ON K1Y 2H5	GEN
Generator No:	ON7473867			PO Box No:	
Status:				Country:	Canada
Approval Years:	2015			Choice of Contact:	CO_OFFICIAL
Contam. Facility:	No			Co Admin:	Greg Benson
MHSW Facility:	No			Phone No Admin:	613-596-8211 Ext.8549
SIC Code:	611110				
SIC Description:	ELEMENTARY AND SECONDARY SCHOOLS				

Detail(s)

Waste Class:	145
Waste Class Desc:	PAINT/PIGMENT/COATING RESIDUES
Waste Class:	331
Waste Class Desc:	WASTE COMPRESSED GASES
Waste Class:	112
Waste Class Desc:	ACID WASTE - HEAVY METALS
Waste Class:	213
Waste Class Desc:	PETROLEUM DISTILLATES
Waste Class:	252
Waste Class Desc:	WASTE OILS & LUBRICANTS
Waste Class:	122
Waste Class Desc:	ALKALINE WASTES - OTHER METALS
Waste Class:	263
Waste Class Desc:	ORGANIC LABORATORY CHEMICALS
Waste Class:	148
Waste Class Desc:	INORGANIC LABORATORY CHEMICALS

13	15 of 17	ENE/101.5	63.9 / -1.62	Ottawa-Carleton District School Board 100 Breezehille Ave. Ottawa ON K1Y 2H5	GEN
Generator No:	ON7473867			PO Box No:	
Status:				Country:	Canada
Approval Years:	2014			Choice of Contact:	CO_OFFICIAL
Contam. Facility:	No			Co Admin:	Greg Benson

Map Key	Number of Records	Direction/ Distance (m)	Elev/Diff (m)	Site	DB
MHSW Facility: SIC Code: SIC Description:	No 611110			Phone No Admin: 613-596-8211 Ext.8549 ELEMENTARY AND SECONDARY SCHOOLS	
<u>Detail(s)</u>					
Waste Class: Waste Class Desc:	263 ORGANIC LABORATORY CHEMICALS				
Waste Class: Waste Class Desc:	331 WASTE COMPRESSED GASES				
Waste Class: Waste Class Desc:	148 INORGANIC LABORATORY CHEMICALS				
Waste Class: Waste Class Desc:	213 PETROLEUM DISTILLATES				
Waste Class: Waste Class Desc:	145 PAINT/PIGMENT/COATING RESIDUES				
Waste Class: Waste Class Desc:	252 WASTE OILS & LUBRICANTS				
Waste Class: Waste Class Desc:	122 ALKALINE WASTES - OTHER METALS				

13	16 of 17	ENE/101.5	63.9 / -1.62	Ottawa-Carleton District School Board Health & Safety 100 Breezehille Ave. Ottawa ON K1Y 2H5	GEN
--------------------	----------	------------------	---------------------	---	------------

Generator No: Status: Approval Years: Contam. Facility: MHSW Facility: SIC Code: SIC Description:	ON7473867 Registered As of Dec 2018	PO Box No: Country: Choice of Contact: Co Admin: Phone No Admin:	Canada
--	---	---	--------

Detail(s)

Waste Class: Waste Class Desc:	112 C Acid solutions - containing heavy metals
Waste Class: Waste Class Desc:	122 C Alkaline slutions - containing other metals and non-metals (not cyanide)
Waste Class: Waste Class Desc:	145 I Wastes from the use of pigments, coatings and paints
Waste Class: Waste Class Desc:	145 T Wastes from the use of pigments, coatings and paints
Waste Class: Waste Class Desc:	148 C Misc. wastes and inorganic chemicals
Waste Class: Waste Class Desc:	148 I Misc. wastes and inorganic chemicals
Waste Class: Waste Class Desc:	213 I Petroleum distillates

Map Key	Number of Records	Direction/ Distance (m)	Elev/Diff (m)	Site	DB
Waste Class: 252 L Waste Class Desc: Waste crankcase oils and lubricants					
Waste Class: 263 B Waste Class Desc: Misc. waste organic chemicals					
Waste Class: 263 I Waste Class Desc: Misc. waste organic chemicals					
Waste Class: 331 I Waste Class Desc: Waste compressed gases including cylinders					
13	17 of 17	ENE/101.5	63.9 / -1.62	Ottawa-Carleton District School Board Health & Safety 100 Breezehille Ave. Ottawa ON K1Y 2H5	GEN
Generator No: ON7473867 Status: Registered Approval Years: As of Jul 2020 Contam. Facility: MHSW Facility: SIC Code: SIC Description:		PO Box No: Country: Canada Choice of Contact: Co Admin: Phone No Admin:			
<u>Detail(s)</u>					
Waste Class: 148 I Waste Class Desc: Misc. wastes and inorganic chemicals					
Waste Class: 148 C Waste Class Desc: Misc. wastes and inorganic chemicals					
Waste Class: 213 I Waste Class Desc: Petroleum distillates					
Waste Class: 112 C Waste Class Desc: Acid solutions - containing heavy metals					
Waste Class: 252 L Waste Class Desc: Waste crankcase oils and lubricants					
Waste Class: 263 B Waste Class Desc: Misc. waste organic chemicals					
Waste Class: 145 T Waste Class Desc: Wastes from the use of pigments, coatings and paints					
Waste Class: 263 I Waste Class Desc: Misc. waste organic chemicals					
Waste Class: 122 C Waste Class Desc: Alkaline slutions - containing other metals and non-metals (not cyanide)					
Waste Class: 145 I Waste Class Desc: Wastes from the use of pigments, coatings and paints					
Waste Class: 331 I Waste Class Desc: Waste compressed gases including cylinders					
14	1 of 1	E/109.1	64.6 / -1.00	ON	WWIS

Map Key	Number of Records	Direction/ Distance (m)	Elev/Diff (m)	Site	DB
Well ID:	7216640			Data Entry Status:	Yes
Construction Date:				Data Src:	
Primary Water Use:				Date Received:	2/20/2014
Sec. Water Use:				Selected Flag:	Yes
Final Well Status:				Abandonment Rec:	
Water Type:				Contractor:	6964
Casing Material:				Form Version:	8
Audit No:	C21873			Owner:	
Tag:	A137238			Street Name:	
Construction Method:				County:	OTTAWA
Elevation (m):				Municipality:	OTTAWA CITY
Elevation Reliability:				Site Info:	
Depth to Bedrock:				Lot:	
Well Depth:				Concession:	
Overburden/Bedrock:				Concession Name:	
Pump Rate:				Easting NAD83:	
Static Water Level:				Northing NAD83:	
Flowing (Y/N):				Zone:	
Flow Rate:				UTM Reliability:	
Clear/Cloudy:					

PDF URL (Map):

Bore Hole Information

Bore Hole ID:	1004713335			Elevation:	64.669372
DP2BR:				Elevrc:	
Spatial Status:				Zone:	18
Code OB:				East83:	443739
Code OB Desc:				North83:	5028276
Open Hole:				Org CS:	UTM83
Cluster Kind:				UTMRC:	4
Date Completed:	1/4/2013			UTMRC Desc:	margin of error : 30 m - 100 m
Remarks:				Location Method:	gis
Elevrc Desc:					
Location Source Date:					
Improvement Location Source:					
Improvement Location Method:					
Source Revision Comment:					
Supplier Comment:					

15 1 of 1 **NW/122.2** **63.6 / -1.99** **24 Bayswater Avenue**
Ottawa ON K1Y 2E4 **EHS**

Order No:	20091007025			Nearest Intersection:	
Status:	C			Municipality:	
Report Type:	Custom Report			Client Prov/State:	ON
Report Date:	10/14/2009			Search Radius (km):	0.25
Date Received:	10/7/2009			X:	-75.720999
Previous Site Name:				Y:	45.406603
Lot/Building Size:					
Additional Info Ordered:					

16 1 of 1 **SSE/122.6** **66.9 / 1.31** **86 Bayswater Ave**
Ottawa ON K1Y 2E9 **EHS**

Order No:	20021204006			Nearest Intersection:	Laurel St
Status:	C			Municipality:	
Report Type:	Site Report			Client Prov/State:	ON
Report Date:	12/6/02			Search Radius (km):	0.25
Date Received:	12/5/02			X:	-75.719583
Previous Site Name:				Y:	45.404672

Map Key	Number of Records	Direction/ Distance (m)	Elev/Diff (m)	Site	DB
<i>Lot/Building Size:</i> <i>Additional Info Ordered:</i>					
17	1 of 1	SSE/124.1	66.9 / 1.31	Hydro OTTAWA LIMITED 59 LAUREL AVE OTTAWA ON K2C3G2	GEN
Generator No:	ON8833481			PO Box No:	
Status:				Country:	
Approval Years:	05			Choice of Contact:	
Contam. Facility:				Co Admin:	
MHSW Facility:				Phone No Admin:	
SIC Code:	221122				
SIC Description:	Electric Power Distribution				
Detail(s)					
Waste Class:	243				
Waste Class Desc:	PCB'S				
18	1 of 9	N/129.1	62.9 / -2.64	HARAMBEE CENTRES CANADA 29 BAYWATER AVE. (SWM) OTTAWA CITY ON	CA
Certificate #:	3-0329-95-				
Application Year:	95				
Issue Date:	5/31/1995				
Approval Type:	Municipal sewage				
Status:	Approved				
Application Type:					
Client Name:					
Client Address:					
Client City:					
Client Postal Code:					
Project Description:					
Contaminants:					
Emission Control:					
18	2 of 9	N/129.1	62.9 / -2.64	Institute of Naturopathic Education and Research 29 Bayswater Ave. Ottawa ON K1Y 2E5	GEN
Generator No:	ON4138655			PO Box No:	
Status:				Country:	
Approval Years:	2011			Choice of Contact:	
Contam. Facility:				Co Admin:	
MHSW Facility:				Phone No Admin:	
SIC Code:	621499				
SIC Description:					
18	3 of 9	N/129.1	62.9 / -2.64	Institute of Naturopathic Education and Research 29 Bayswater Ave. Ottawa ON K1Y 2E5	GEN
Generator No:	ON4138655			PO Box No:	
Status:				Country:	
Approval Years:	2012			Choice of Contact:	
Contam. Facility:				Co Admin:	

Map Key	Number of Records	Direction/ Distance (m)	Elev/Diff (m)	Site	DB
MHSW Facility: SIC Code: 621499 SIC Description: All Other Out-Patient Care Centres				Phone No Admin:	
18	4 of 9	N/129.1	62.9 / -2.64	Institute of Naturopathic Education and Research 29 Bayswater Ave. Ottawa ON	GEN
Generator No: ON4138655 Status: Approval Years: 2013 Contam. Facility: MHSW Facility: SIC Code: 621499 SIC Description: ALL OTHER OUT-PATIENT CARE CENTRES				PO Box No: Country: Choice of Contact: Co Admin: Phone No Admin:	
Detail(s)					
Waste Class: 312		Waste Class Desc: PATHOLOGICAL WASTES			
18	5 of 9	N/129.1	62.9 / -2.64	Ottawa Integrative Cancer Centre 29 Bayswater Ave. Ottawa ON K1Y 2E5	GEN
Generator No: ON4138655 Status: Approval Years: 2016 Contam. Facility: No MHSW Facility: No SIC Code: 621499 SIC Description: ALL OTHER OUT-PATIENT CARE CENTRES				PO Box No: Country: Canada Choice of Contact: CO_OFFICIAL Co Admin: Phone No Admin:	
Detail(s)					
Waste Class: 312		Waste Class Desc: PATHOLOGICAL WASTES			
18	6 of 9	N/129.1	62.9 / -2.64	Institute of Naturopathic Education and Research 29 Bayswater Ave. Ottawa ON K1Y 2E5	GEN
Generator No: ON4138655 Status: Approval Years: 2015 Contam. Facility: No MHSW Facility: No SIC Code: 621499 SIC Description: ALL OTHER OUT-PATIENT CARE CENTRES				PO Box No: Country: Canada Choice of Contact: CO_OFFICIAL Co Admin: Sean Fisher Phone No Admin: 905-475-7755 Ext.	
Detail(s)					
Waste Class: 312		Waste Class Desc: PATHOLOGICAL WASTES			
18	7 of 9	N/129.1	62.9 / -2.64	Institute of Naturopathic Education and Research 29 Bayswater Ave.	GEN

Map Key	Number of Records	Direction/ Distance (m)	Elev/Diff (m)	Site	DB
<i>Ottawa ON K1Y 2E5</i>					
Generator No:	ON4138655			PO Box No:	
Status:				Country:	Canada
Approval Years:	2014			Choice of Contact:	CO_OFFICIAL
Contam. Facility:	No			Co Admin:	Sean Fisher
MHSW Facility:	No			Phone No Admin:	905-475-7755 Ext.
SIC Code:	621499				
SIC Description:	ALL OTHER OUT-PATIENT CARE CENTRES				
<u>Detail(s)</u>					
Waste Class:	312				
Waste Class Desc:	PATHOLOGICAL WASTES				
<u>18</u>	8 of 9	N/129.1	62.9 / -2.64	Ottawa Integrative Cancer Centre 29 Bayswater Ave. Ottawa ON K1Y 2E5	GEN
Generator No:	ON4138655			PO Box No:	
Status:	Registered			Country:	Canada
Approval Years:	As of Dec 2018			Choice of Contact:	
Contam. Facility:				Co Admin:	
MHSW Facility:				Phone No Admin:	
SIC Code:					
SIC Description:					
<u>Detail(s)</u>					
Waste Class:	312 P				
Waste Class Desc:	Pathological wastes				
<u>18</u>	9 of 9	N/129.1	62.9 / -2.64	Ottawa Integrative Cancer Centre 29 Bayswater Ave. Ottawa ON K1Y 2E5	GEN
Generator No:	ON4138655			PO Box No:	
Status:	Registered			Country:	Canada
Approval Years:	As of Jul 2020			Choice of Contact:	
Contam. Facility:				Co Admin:	
MHSW Facility:				Phone No Admin:	
SIC Code:					
SIC Description:					
<u>Detail(s)</u>					
Waste Class:	261 L				
Waste Class Desc:	Pharmaceuticals				
Waste Class:	312 P				
Waste Class Desc:	Pathological wastes				
<u>19</u>	1 of 3	NE/131.2	63.6 / -1.98	ACKLANDS LIMITED 1050 SOMERSET ST. WEST OTTAWA ON K1Y 3C5	GEN
Generator No:	ON0021803			PO Box No:	
Status:				Country:	
Approval Years:	90			Choice of Contact:	
Contam. Facility:				Co Admin:	

Map Key	Number of Records	Direction/ Distance (m)	Elev/Diff (m)	Site	DB
MHSW Facility: SIC Code: 6359 SIC Description: OTHER VEH. REPAIR				Phone No Admin:	
<u>Detail(s)</u>					
Waste Class: 122 Waste Class Desc: ALKALINE WASTES - OTHER METALS					
19	2 of 3	NE/131.2	63.6 / -1.98	ACKLANDS LIMITED 02-414 1050 SOMERSET ST. WEST OTTAWA ON K1Y 3C5	GEN
Generator No: ON0021803 Status: Approval Years: 92,93,94,95,96,97 Contam. Facility: MHSW Facility: SIC Code: 6359 SIC Description: OTHER VEH. REPAIR				PO Box No: Country: Choice of Contact: Co Admin: Phone No Admin:	
<u>Detail(s)</u>					
Waste Class: 122 Waste Class Desc: ALKALINE WASTES - OTHER METALS					
19	3 of 3	NE/131.2	63.6 / -1.98	ACKLANDS LIMITED 1050 SOMERSET STREET WEST OTTAWA ON K1Y 3C5	GEN
Generator No: ON0021803 Status: Approval Years: 98 Contam. Facility: MHSW Facility: SIC Code: 6359 SIC Description: OTHER VEH. REPAIR				PO Box No: Country: Choice of Contact: Co Admin: Phone No Admin:	
<u>Detail(s)</u>					
Waste Class: 122 Waste Class Desc: ALKALINE WASTES - OTHER METALS					
20	1 of 1	NW/146.9	63.2 / -2.35	THEILE DIETER ELECTRICAL CONTRACTORS LTD 10-14 BAYSWATER AV OTTAWA K1Y 2E4 ON CA 10-14 BAYSWATER AV OTTAWA K1Y 2E4 ON CA ON	FST
Instance No: 10901009 Status: Active Cont Name: Instance Type: FS Liquid Fuel Tank Item: FS LIQUID FUEL TANK Item Description: FS Liquid Fuel Tank Tank Type: Single Wall UST Install Date: 1/4/1990 Install Year: 1993 Years in Service: 21.3 Model: NULL				Manufacturer: NULL Serial No: NULL Ulc Standard: NULL Quantity: 1 Unit of Measure: EA Fuel Type: Gasoline Fuel Type2: NULL Fuel Type3: NULL Piping Steel: Piping Galvanized: Tanks Single Wall St:	

Map Key	Number of Records	Direction/ Distance (m)	Elev/Diff (m)	Site	DB
Description: Capacity: 9092 Tank Material: Steel Corrosion Protect: Sacrificial anode Overfill Protect: Facility Type: FS Liquid Fuel Tank Parent Facility Type: Fuels Safety Private Fuel Outlet - Self Serve Facility Location: 10-14 BAYSWATER AV OTTAWA K1Y 2E4 ON CA Device Installed Location: 10-14 BAYSWATER AV OTTAWA K1Y 2E4 ON CA					
Piping Underground: Num Underground: Panam Related: NULL Panam Venue: NULL					
<u>Fuel Storage Tank Details</u>					
Owner Account Name: THEILE DIETER ELECTRICAL CONTRACTORS LTD					
<u>Liquid Fuel Tank Details</u>					
Overfill Protection: NULL					
Owner Account Name: THEILE DIETER ELECTRICAL CONTRACTORS LTD					
21	1 of 2	NNW/156.0	63.0 / -2.54	THEILE DIETER ELECTRICAL CONTRACTORS LTD 10-14 BAYSWATER AV OTTAWA ON K1Y 2E4	PRT
Location ID: 10867					
Type: private					
Expiry Date:					
Capacity (L): 9092.00					
Licence #: 0001007482					
21	2 of 2	NNW/156.0	63.0 / -2.54	HEIDI THEILE 10-14 BAYSWATER OTTAWA ON K1Y 2E4	GEN
Generator No: ON6036488					
Status:					
Approval Years: 2010					
Contam. Facility:					
MHSW Facility:					
SIC Code: 444190					
SIC Description: Other Building Material Dealers					
PO Box No:					
Country:					
Choice of Contact:					
Co Admin:					
Phone No Admin:					
<u>Detail(s)</u>					
Waste Class: 221					
Waste Class Desc: LIGHT FUELS					
22	1 of 1	NE/157.0	63.0 / -2.55	OLRT Constructors 1035 somerset street Ottawa ON	SPL
Ref No: 4784-A7ANLR					
Site No: NA					
Incident Dt: 2016/02/19					
Year:					
Incident Cause:					
Incident Event: Operator/Human error					
Contaminant Code: 13					
Contaminant Name: DIESEL FUEL					
Contaminant Limit 1:					
Discharger Report:					
Material Group:					
Health/Env Conseq:					
Client Type:					
Sector Type: Miscellaneous Communal					
Agency Involved:					
Nearest Watercourse:					
Site Address: 1035 somerset street					
Site District Office:					

Map Key	Number of Records	Direction/ Distance (m)	Elev/Diff (m)	Site	DB
Contam Limit Freq 1: Contaminant UN No 1: Environment Impact: Nature of Impact: Receiving Medium: Receiving Env: Land MOE Response: No Dt MOE Arvl on Scn: MOE Reported Dt: 2016/02/19 Dt Document Closed: Incident Reason: Operator/Human Error Site Name: Bayview overpass demolition<UNOFFICIAL> Site County/District: Site Geo Ref Meth: Incident Summary: OLRT- 550L diesel to ground *MOL holding site* Contaminant Qty: 550 L				Site Postal Code: Site Region: Site Municipality: Ottawa Site Lot: Site Conc: Northing: Easting: Site Geo Ref Accu: Site Map Datum: SAC Action Class: Land Spills Source Type:	

23	1 of 1	ENE/158.4	63.9 / -1.64	23 Breezehill Ave N Ottawa ON	WWIS
--------------------	--------	-----------	--------------	----------------------------------	------

Well ID: 7333912 Construction Date: Primary Water Use: Monitoring and Test Hole Sec. Water Use: Final Well Status: Monitoring and Test Hole Water Type: Casing Material: Audit No: Z302771 Tag: A261093 Construction Method: Elevation (m): Elevation Reliability: Depth to Bedrock: Well Depth: Overburden/Bedrock: Pump Rate: Static Water Level: Flowing (Y/N): Flow Rate: Clear/Cloudy:	Data Entry Status: Data Src: Date Received: 4/15/2019 Selected Flag: Yes Abandonment Rec: Contractor: 7241 Form Version: 7 Owner: Street Name: 23 Breezehill Ave N County: OTTAWA Municipality: NEPEAN TOWNSHIP Site Info: Lot: Concession: Concession Name: Easting NAD83: Northing NAD83: Zone: UTM Reliability:
--	---

PDF URL (Map):

Bore Hole Information

Bore Hole ID: 1007435545 DP2BR: Spatial Status: Code OB: Code OB Desc: Open Hole: Cluster Kind: Date Completed: 2/15/2019 Remarks: Elevrc Desc: Location Source Date: Improvement Location Source: Improvement Location Method: Source Revision Comment: Supplier Comment:	Elevation: Elevrc: Zone: 18 East83: 443780 North83: 5028316 Org CS: UTM83 UTMRC: 4 UTMRC Desc: margin of error : 30 m - 100 m Location Method: wwr
---	---

Overburden and Bedrock

Map Key	Number of Records	Direction/ Distance (m)	Elev/Diff (m)	Site	DB
<u>Materials Interval</u>					
Formation ID:		1007811212			
Layer:		2			
Color:		6			
General Color:		BROWN			
Mat1:		05			
Most Common Material:		CLAY			
Mat2:		06			
Mat2 Desc:		SILT			
Mat3:		85			
Mat3 Desc:		SOFT			
Formation Top Depth:		1.83			
Formation End Depth:		4.57			
Formation End Depth UOM:		m			
<u>Overburden and Bedrock</u>					
<u>Materials Interval</u>					
Formation ID:		1007811213			
Layer:		3			
Color:		2			
General Color:		GREY			
Mat1:		05			
Most Common Material:		CLAY			
Mat2:		06			
Mat2 Desc:		SILT			
Mat3:		85			
Mat3 Desc:		SOFT			
Formation Top Depth:		4.57			
Formation End Depth:		6.1			
Formation End Depth UOM:		m			
<u>Overburden and Bedrock</u>					
<u>Materials Interval</u>					
Formation ID:		1007811211			
Layer:		1			
Color:		6			
General Color:		BROWN			
Mat1:		01			
Most Common Material:		FILL			
Mat2:					
Mat2 Desc:					
Mat3:		79			
Mat3 Desc:		PACKED			
Formation Top Depth:		0			
Formation End Depth:		1.83			
Formation End Depth UOM:		m			
<u>Annular Space/Abandonment</u>					
<u>Sealing Record</u>					
Plug ID:		1007812390			
Layer:		2			
Plug From:		0.31			
Plug To:		2.74			
Plug Depth UOM:		m			
<u>Annular Space/Abandonment</u>					
<u>Sealing Record</u>					

Map Key	Number of Records	Direction/ Distance (m)	Elev/Diff (m)	Site	DB
Plug ID:		1007812391			
Layer:		3			
Plug From:		2.74			
Plug To:		6.1			
Plug Depth UOM:		m			
<u>Annular Space/Abandonment Sealing Record</u>					
Plug ID:		1007812389			
Layer:		1			
Plug From:		0			
Plug To:		0.31			
Plug Depth UOM:		m			
<u>Method of Construction & Well Use</u>					
Method Construction ID:		1007813480			
Method Construction Code:		B			
Method Construction:		Other Method			
Other Method Construction:		Direct Push			
<u>Pipe Information</u>					
Pipe ID:		1007810012			
Casing No:		0			
Comment:					
Alt Name:					
<u>Construction Record - Casing</u>					
Casing ID:		1007813871			
Layer:		1			
Material:		5			
Open Hole or Material:		PLASTIC			
Depth From:		0			
Depth To:		3.1			
Casing Diameter:		4.03			
Casing Diameter UOM:		cm			
Casing Depth UOM:		m			
<u>Construction Record - Screen</u>					
Screen ID:		1007814347			
Layer:		1			
Slot:		10			
Screen Top Depth:		3.1			
Screen End Depth:		6.1			
Screen Material:		5			
Screen Depth UOM:		m			
Screen Diameter UOM:		cm			
Screen Diameter:		4.82			
<u>Results of Well Yield Testing</u>					
Pump Test ID:		1007814877			
Pump Set At:					
Static Level:					
Final Level After Pumping:					
Recommended Pump Depth:					

Map Key	Number of Records	Direction/ Distance (m)	Elev/Diff (m)	Site	DB
Pumping Rate: Flowing Rate: Recommended Pump Rate: Levels UOM: m Rate UOM: LPM Water State After Test Code: Water State After Test: Pumping Test Method: 0 Pumping Duration HR: Pumping Duration MIN: Flowing:					
<u>Hole Diameter</u>					
Hole ID: 1007813188 Diameter: 8.25 Depth From: 0 Depth To: 6.1 Hole Depth UOM: m Hole Diameter UOM: cm					

24	1 of 1	ENE/158.4	63.9 / -1.64	73 Breezehill Ave N Ottawa ON	WWIS
Well ID: 7333911 Construction Date: Primary Water Use: Monitoring and Test Hole Sec. Water Use: Final Well Status: Monitoring and Test Hole Water Type: Casing Material: Audit No: Z302772 Tag: A261092 Construction Method: Elevation (m): Elevation Reliability: Depth to Bedrock: Well Depth: Overburden/Bedrock: Pump Rate: Static Water Level: Flowing (Y/N): Flow Rate: Clear/Cloudy:					
Data Entry Status: Data Src: Date Received: 4/15/2019 Selected Flag: Yes Abandonment Rec: Contractor: 7241 Form Version: 7 Owner: Street Name: 73 Breezehill Ave N County: OTTAWA Municipality: OTTAWA CITY Site Info: Lot: Concession: Concession Name: Easting NAD83: Northing NAD83: Zone: UTM Reliability:					
PDF URL (Map):					

Bore Hole Information

Bore Hole ID: 1007435542 DP2BR: Spatial Status: Code OB: Code OB Desc: Open Hole: Cluster Kind: Date Completed: 2/15/2019 Remarks: Elevrc Desc: Location Source Date: Improvement Location Source: Improvement Location Method: Source Revision Comment:					
Elevation: Elevrc: Zone: 18 East83: 443782 North83: 5028310 Org CS: UTM83 UTMRC: 4 UTMRC Desc: margin of error : 30 m - 100 m Location Method: wwr					

Map Key	Number of Records	Direction/ Distance (m)	Elev/Diff (m)	Site	DB
<i>Supplier Comment:</i>					
<u>Overburden and Bedrock Materials Interval</u>					
Formation ID:		1007811209			
Layer:		2			
Color:		6			
General Color:		BROWN			
Mat1:		05			
Most Common Material:		CLAY			
Mat2:		06			
Mat2 Desc:		SILT			
Mat3:		85			
Mat3 Desc:		SOFT			
Formation Top Depth:		1.83			
Formation End Depth:		4.57			
Formation End Depth UOM:		m			
<u>Overburden and Bedrock Materials Interval</u>					
Formation ID:		1007811210			
Layer:		3			
Color:		2			
General Color:		GREY			
Mat1:		05			
Most Common Material:		CLAY			
Mat2:		06			
Mat2 Desc:		SILT			
Mat3:		85			
Mat3 Desc:		SOFT			
Formation Top Depth:		4.57			
Formation End Depth:		6.1			
Formation End Depth UOM:		m			
<u>Overburden and Bedrock Materials Interval</u>					
Formation ID:		1007811208			
Layer:		1			
Color:		6			
General Color:		BROWN			
Mat1:		01			
Most Common Material:		FILL			
Mat2:					
Mat2 Desc:					
Mat3:		79			
Mat3 Desc:		PACKED			
Formation Top Depth:		0			
Formation End Depth:		1.83			
Formation End Depth UOM:		m			
<u>Annular Space/Abandonment Sealing Record</u>					
Plug ID:		1007812386			
Layer:		1			
Plug From:		0			
Plug To:		0.31			
Plug Depth UOM:		m			

Map Key	Number of Records	Direction/ Distance (m)	Elev/Diff (m)	Site	DB
<u>Annular Space/Abandonment Sealing Record</u>					
Plug ID:		1007812388			
Layer:		3			
Plug From:		2.74			
Plug To:		6.1			
Plug Depth UOM:		m			
<u>Annular Space/Abandonment Sealing Record</u>					
Plug ID:		1007812387			
Layer:		2			
Plug From:		0.31			
Plug To:		2.74			
Plug Depth UOM:		m			
<u>Method of Construction & Well Use</u>					
Method Construction ID:		1007813479			
Method Construction Code:		B			
Method Construction:		Other Method			
Other Method Construction:		Direct Push			
<u>Pipe Information</u>					
Pipe ID:		1007810011			
Casing No:		0			
Comment:					
Alt Name:					
<u>Construction Record - Casing</u>					
Casing ID:		1007813870			
Layer:		1			
Material:		5			
Open Hole or Material:		PLASTIC			
Depth From:		0			
Depth To:		31			
Casing Diameter:		4.03			
Casing Diameter UOM:		cm			
Casing Depth UOM:		m			
<u>Construction Record - Screen</u>					
Screen ID:		1007814346			
Layer:		1			
Slot:		10			
Screen Top Depth:		3.1			
Screen End Depth:		6.1			
Screen Material:		5			
Screen Depth UOM:		m			
Screen Diameter UOM:		cm			
Screen Diameter:		4.82			
<u>Results of Well Yield Testing</u>					
Pump Test ID:		1007814876			
Pump Set At:					

Map Key	Number of Records	Direction/ Distance (m)	Elev/Diff (m)	Site	DB
Static Level: Final Level After Pumping: Recommended Pump Depth: Pumping Rate: Flowing Rate: Recommended Pump Rate: Levels UOM: m Rate UOM: LPM Water State After Test Code: Water State After Test: Pumping Test Method: 0 Pumping Duration HR: Pumping Duration MIN: Flowing:					
Hole Diameter					
Hole ID: 1007813187 Diameter: 8.25 Depth From: 0 Depth To: 6.1 Hole Depth UOM: m Hole Diameter UOM: cm					
25	1 of 1	ENE/160.6	62.9 / -2.69	A & T AUTO PARTS 55 BREEZEHILL AVE N OTTAWA ON K1Y 2H6	AUWR
Headcode: 96400 Headcode Desc: Automobile Parts & Supplies-Used & Rebuilt Phone: 6137255309 List Name: Description:					
26	1 of 6	ENE/167.0	63.9 / -1.64	ARC Industries 73 Breezehill Ave N Ottawa ON K1Y 2H6	SCT
Established: 1973 Plant Size (ft²): Employment:					
--Details--					
Description: All Other Miscellaneous Manufacturing SIC/NAICS Code: 339990					
26	2 of 6	ENE/167.0	63.9 / -1.64	A R C INDUSTRIES 73 BREEZEHILL AVE N OTTAWA ON K1Y 2H6	SCT
Established: 1974 Plant Size (ft²): 0 Employment: 15					
--Details--					
Description: MILLWORK SIC/NAICS Code: 2431					

Map Key	Number of Records	Direction/ Distance (m)	Elev/Diff (m)	Site	DB
26	3 of 6	ENE/167.0	63.9 / -1.64	Arc Industries - Div. of OCAPDD 73 Breezehill Ave N Ottawa ON K1Y 2H6	SCT
Established:		1973			
Plant Size (ft²):					
Employment:		6			
26	4 of 6	ENE/167.0	63.9 / -1.64	73 Breezehill Avenue North Ottawa ON K1Y 2H6	EHS
Order No:		20080924003	Nearest Intersection:		Somerset
Status:		C	Municipality:		Ottawa
Report Type:		Standard Report	Client Prov/State:		ON
Report Date:		10/2/2008	Search Radius (km):		0.25
Date Received:		9/24/2008	X:		-75.718626
Previous Site Name:			Y:		45.405893
Lot/Building Size:		10' x ~200'			
Additional Info Ordered:		Fire Insur. Maps and/or Site Plans; Title Search; City Directory			
26	5 of 6	ENE/167.0	63.9 / -1.64	73 Breezehill Ave North Ottawa Ontario Ottawa ON K1Y 2H6	EHS
Order No:		20190129049	Nearest Intersection:		
Status:		C	Municipality:		
Report Type:		Standard Report	Client Prov/State:		ON
Report Date:		01-FEB-19	Search Radius (km):		.25
Date Received:		29-JAN-19	X:		-75.718268
Previous Site Name:			Y:		45.406057
Lot/Building Size:					
Additional Info Ordered:		Fire Insur. Maps and/or Site Plans			
26	6 of 6	ENE/167.0	63.9 / -1.64	Enbridge Gas Inc. 73 Breezehill Ave N. Ottawa ON	SPL
Ref No:		4363-BGZR82	Discharger Report:		
Site No:		NA	Material Group:		
Incident Dt:		10/16/2019	Health/Env Conseq:		2 - Minor Environment Corporation
Year:			Client Type:		Miscellaneous Industrial
Incident Cause:			Sector Type:		
Incident Event:		Leak/Break	Agency Involved:		
Contaminant Code:		35	Nearest Watercourse:		
Contaminant Name:		NATURAL GAS (METHANE)	Site Address:		73 Breezehill Ave N.
Contaminant Limit 1:			Site District Office:		Ottawa
Contam Limit Freq 1:			Site Postal Code:		
Contaminant UN No 1:		1075	Site Region:		Eastern
Environment Impact:			Site Municipality:		Ottawa
Nature of Impact:			Site Lot:		
Receiving Medium:			Site Conc:		
Receiving Env:		Air	Northing:		
MOE Response:		No	Easting:		
Dt MOE Arvl on Scn:			Site Geo Ref Accu:		
MOE Reported Dt:		10/16/2019	Site Map Datum:		
Dt Document Closed:		10/24/2019	SAC Action Class:		TSSA - Fuel Safety Branch - Hydrocarbon Fuel Release/Spill
Incident Reason:		Operator/Human Error	Source Type:		Pipeline/Components
Site Name:		Commercial<UNOFFICIAL>			
Site County/District:					
Site Geo Ref Meth:					

Map Key	Number of Records	Direction/ Distance (m)	Elev/Diff (m)	Site	DB
Incident Summary:		TSSA FSB: Enbridge Gas, 1" plastic IP service line damaged, made safe			
Contaminant Qty:		0 other - see incident description			
27	1 of 2	SE/167.6	65.9 / 0.31	The Original Maple Bat Company 93 Bayswater Ave Unit A Ottawa ON K1Y 2G2	SCT
Established:					
Plant Size (ft²):					
Employment:		3			
--Details--					
Description:		Sporting and Athletic Goods Manufacturing			
SIC/NAICS Code:		339920			
27	2 of 2	SE/167.6	65.9 / 0.31	The Original Maple Bat Company 93 Bayswater Ave Ottawa ON K1Y 2G2	SCT
Established:		1996			
Plant Size (ft²):					
Employment:					
--Details--					
Description:		Sporting and Athletic Goods Manufacturing			
SIC/NAICS Code:		339920			
28	1 of 6	W/168.0	65.9 / 0.31	TYRELL REPRODUCTIONS LTD. 3 IRVING AVE OTTAWA ON K1Y 1Z2	SCT
Established:		1986			
Plant Size (ft²):		900			
Employment:		15			
--Details--					
Description:		PLATEMAKING & RELATED SERVICES			
SIC/NAICS Code:		2796			
Description:		COMMERCIAL PRINTING, LITHOGRAPHIC			
SIC/NAICS Code:		2752			
Description:		COMMERCIAL PRINTING, N.E.C.			
SIC/NAICS Code:		2759			
Description:		TYPESETTING			
SIC/NAICS Code:		2791			
28	2 of 6	W/168.0	65.9 / 0.31	TYRELL REPRODUCTIONS LIMITED 3 IRVING AVENUE OTTAWA ON K1Y 1Z2	GEN
Generator No:		ON2342400		PO Box No:	
Status:				Country:	
Approval Years:		97,98,99,00,01		Choice of Contact:	
Contam. Facility:				Co Admin:	

Map Key	Number of Records	Direction/ Distance (m)	Elev/Diff (m)	Site	DB
MHSW Facility:				Phone No Admin:	
SIC Code:	2819				
SIC Description:		OTHER COMM. PRINTING			
<u>Detail(s)</u>					
Waste Class:		264			
Waste Class Desc:		PHOTOPROCESSING WASTES			
<u>28</u>	3 of 6	W/168.0	65.9 / 0.31	Tina & Co. 3 Irving Ave Ottawa ON K1Y 1Z2	SCT
Established:		1983			
Plant Size (ft²):					
Employment:					
<u>--Details--</u>					
Description:		Digital Printing			
SIC/NAICS Code:		323115			
Description:		Other Printing			
SIC/NAICS Code:		323119			
<u>28</u>	4 of 6	W/168.0	65.9 / 0.31	Tyrell Press Ltd. 3 Irving Ave Ottawa ON K1Y 1Z2	SCT
Established:					
Plant Size (ft²):					
Employment:					
<u>--Details--</u>					
Description:		Other Printing			
SIC/NAICS Code:		323119			
<u>28</u>	5 of 6	W/168.0	65.9 / 0.31	Tina/Company Print/Digital 3 Irving Ave Ottawa ON K1Y 1Z2	SCT
Established:		01-AUG-83			
Plant Size (ft²):		9000			
Employment:					
<u>--Details--</u>					
Description:		Digital Printing			
SIC/NAICS Code:		323115			
Description:		Other Printing			
SIC/NAICS Code:		323119			
<u>28</u>	6 of 6	W/168.0	65.9 / 0.31	3 IRVING AVENUE OTTAWA ON K1Y 1Z2	HINC
External File Num:		FS INC 0805-02494			
Fuel Occurrence Type:		Leak			

Map Key	Number of Records	Direction/ Distance (m)	Elev/Diff (m)	Site	DB
Date of Occurrence: Fuel Type Involved: Status Desc: Job Type Desc: Oper. Type Involved: Service Interruptions: Property Damage: Fuel Life Cycle Stage: Root Cause: Reported Details: Fuel Category: Occurrence Type: Affiliation: County Name: Approx. Quant. Rel: Nearby body of water: Enter Drainage Syst.: Approx. Quant. Unit: Environmental Impact:		5/28/2008 Fuel Oil Completed - No Action Required Incident/Near-Miss Occurrence (FS) Private Dwelling No No Utilization Tia & Company Liquid Fuel Incident Industry Stakeholder (Licensee/Registration/Certificate Holder, Facility Owner, etc.) Ottawa			

29	1 of 1	ENE/168.3	63.9 / -1.64	ENBRIDGE GAS INC 73 BREEZEHILL AVE N,,OTTAWA,ON,K1Y 2H6, CA ON	PINC
Incident ID: Incident No: Incident Reported Dt: Type: Status Code: Customer Acct Name: Incident Address: Tank Status: Task No: Spills Action Centre: Fuel Type: Fuel Occurrence Tp: Date of Occurrence: Occurrence Start Dt: Operation Type: Pipeline Type: Regulator Type: Summary: Reported By: Affiliation: Occurrence Desc: Damage Reason: Notes:		2702886 10/17/2019 FS-Pipeline Incident ENBRIDGE GAS INC 73 BREEZEHILL AVE N,,OTTAWA,ON,K1Y 2H6,CA Pipeline Damage Reason Est		Fuel Category: Health Impact: Environment Impact: Property Damage: Service Interupt: Enforce Policy: Public Relation: Pipeline System: Depth: Pipe Material: PSIG: Attribute Category: Regulator Location: Method Details:	

30	1 of 1	E/169.6	64.9 / -0.69	OTTAWA HYDRO 99 BREEZE HILL AVENUE TRANSFORMER OTTAWA CITY ON	SPL
Ref No: Site No: Incident Dt: Year: Incident Cause: Incident Event: Contaminant Code: Contaminant Name:		117044 8/11/1995 COOLING SYSTEM LEAK		Discharger Report: Material Group: Health/Env Conseq: Client Type: Sector Type: Agency Involved: Nearest Watercourse: Site Address:	

Map Key	Number of Records	Direction/ Distance (m)	Elev/Diff (m)	Site	DB	
Contaminant Limit 1: Contam Limit Freq 1: Contaminant UN No 1: Environment Impact: Nature of Impact: Receiving Medium: Receiving Env: MOE Response: Dt MOE Arvl on Scn: MOE Reported Dt: Dt Document Closed: Incident Reason: Site Name: Site County/District: Site Geo Ref Meth: Incident Summary: Contaminant Qty:	POSSIBLE Soil contamination LAND 8/11/1995 EQUIPMENT FAILURE			Site District Office: Site Postal Code: Site Region: Site Municipality: Site Lot: Site Conc: Northing: Easting: Site Geo Ref Accu: Site Map Datum: SAC Action Class: Source Type:	20101	
OTTAWA HYDRO: 5 L OF TRANSFORMER OIL TO GRASS & SOIL: CLEANING UP						

31	1 of 1	WNW/171.0	64.9 / -0.69	969 WELLINGTON AVE OTTAWA ON	WWIS	
Well ID: Construction Date: Primary Water Use: Sec. Water Use: Final Well Status: Water Type: Casing Material: Audit No: Tag: Construction Method: Elevation (m): Elevation Reliability: Depth to Bedrock: Well Depth: Overburden/Bedrock: Pump Rate: Static Water Level: Flowing (Y/N): Flow Rate: Clear/Cloudy:	7200995 Monitoring and Test Hole Monitoring and Test Hole Z151151 A117670			Data Entry Status: Data Src: Date Received: Selected Flag: Abandonment Rec: Contractor: Form Version: Owner: Street Name: County: Municipality: Site Info: Lot: Concession: Concession Name: Easting NAD83: Northing NAD83: Zone: UTM Reliability:	4/30/2013 Yes 7241 7 969 WELLINGTON AVE OTTAWA NEPEAN TOWNSHIP	
PDF URL (Map):		https://d2khazk8e83rdv.cloudfront.net/moe_mapping/downloads/2Water/Wells_pdfs/720\7200995.pdf				

Bore Hole Information

Bore Hole ID: DP2BR: Spatial Status: Code OB: Code OB Desc: Open Hole: Cluster Kind: Date Completed: Remarks: Elevrc Desc: Location Source Date: Improvement Location Source: Improvement Location Method: Source Revision Comment: Supplier Comment:	1004279203 3/27/2013	Elevation: Elevrc: Zone: East83: North83: Org CS: UTMRC: UTMRC Desc: Location Method:	61.563945 18 443472 5028327 UTM83 4 margin of error : 30 m - 100 m wwr
--	-------------------------------------	--	---

Map Key	Number of Records	Direction/ Distance (m)	Elev/Diff (m)	Site	DB
<u>Overburden and Bedrock Materials Interval</u>					
Formation ID:			1004852875		
Layer:			1		
Color:			6		
General Color:			BROWN		
Mat1:			28		
Most Common Material:			SAND		
Mat2:			11		
Mat2 Desc:			GRAVEL		
Mat3:			85		
Mat3 Desc:			SOFT		
Formation Top Depth:			0		
Formation End Depth:			.91		
Formation End Depth UOM:			m		
<u>Overburden and Bedrock Materials Interval</u>					
Formation ID:			1004852878		
Layer:			4		
Color:			2		
General Color:			GREY		
Mat1:			15		
Most Common Material:			LIMESTONE		
Mat2:			71		
Mat2 Desc:			FRACTURED		
Mat3:					
Mat3 Desc:					
Formation Top Depth:			3.66		
Formation End Depth:			5.18		
Formation End Depth UOM:			m		
<u>Overburden and Bedrock Materials Interval</u>					
Formation ID:			1004852877		
Layer:			3		
Color:			2		
General Color:			GREY		
Mat1:			15		
Most Common Material:			LIMESTONE		
Mat2:			92		
Mat2 Desc:			WEATHERED		
Mat3:					
Mat3 Desc:					
Formation Top Depth:			1.83		
Formation End Depth:			3.66		
Formation End Depth UOM:			m		
<u>Overburden and Bedrock Materials Interval</u>					
Formation ID:			1004852876		
Layer:			2		
Color:			2		
General Color:			GREY		
Mat1:			15		
Most Common Material:			LIMESTONE		
Mat2:			73		
Mat2 Desc:			HARD		
Mat3:			71		

Map Key	Number of Records	Direction/ Distance (m)	Elev/Diff (m)	Site	DB
Mat3 Desc:		FRACTURED			
Formation Top Depth:		.91			
Formation End Depth:		1.83			
Formation End Depth UOM:		m			
<u>Annular Space/Abandonment Sealing Record</u>					
Plug ID:		1004852890			
Layer:		3			
Plug From:		1.83			
Plug To:		5.18			
Plug Depth UOM:		m			
<u>Annular Space/Abandonment Sealing Record</u>					
Plug ID:		1004852888			
Layer:		1			
Plug From:		0			
Plug To:		0.31			
Plug Depth UOM:		m			
<u>Annular Space/Abandonment Sealing Record</u>					
Plug ID:		1004852889			
Layer:		2			
Plug From:		0.31			
Plug To:		1.83			
Plug Depth UOM:		m			
<u>Method of Construction & Well Use</u>					
Method Construction ID:		1004852887			
Method Construction Code:		7			
Method Construction:		Diamond			
Other Method Construction:					
<u>Pipe Information</u>					
Pipe ID:		1004852874			
Casing No:		0			
Comment:					
Alt Name:					
<u>Construction Record - Casing</u>					
Casing ID:		1004852883			
Layer:		2			
Material:					
Open Hole or Material:					
Depth From:					
Depth To:					
Casing Diameter:					
Casing Diameter UOM:		cm			
Casing Depth UOM:		m			
<u>Construction Record - Casing</u>					

Map Key	Number of Records	Direction/ Distance (m)	Elev/Diff (m)	Site	DB
Casing ID: 1004852882					
Layer: 1					
Material: 5					
Open Hole or Material: PLASTIC					
Depth From: 0					
Depth To: 2.13					
Casing Diameter: 3.45					
Casing Diameter UOM: cm					
Casing Depth UOM: m					
<u>Construction Record - Screen</u>					
Screen ID: 1004852884					
Layer: 1					
Slot: 10					
Screen Top Depth: 2.13					
Screen End Depth: 5.18					
Screen Material: 5					
Screen Depth UOM: m					
Screen Diameter UOM: cm					
Screen Diameter: 4.21					
<u>Water Details</u>					
Water ID: 1004852881					
Layer:					
Kind Code:					
Kind:					
Water Found Depth:					
Water Found Depth UOM: m					
<u>Hole Diameter</u>					
Hole ID: 1004852879					
Diameter: 8.25					
Depth From: 0					
Depth To: 0.91					
Hole Depth UOM: m					
Hole Diameter UOM: cm					
<u>Hole Diameter</u>					
Hole ID: 1004852880					
Diameter: 5.71					
Depth From: 0.91					
Depth To: 5.18					
Hole Depth UOM: m					
Hole Diameter UOM: cm					

32 1 of 1 **SSW/171.5** **68.9 / 3.37** **62 Spadina Ave**
Ottawa ON K1Y 2B6 **EHS**

Order No:	20040116008	Nearest Intersection:	Lavrel St
Status:	C	Municipality:	
Report Type:	Complete Report	Client Prov/State:	ON
Report Date:	1/26/04	Search Radius (km):	0.25
Date Received:	1/16/04	X:	-75.720766
Previous Site Name:		Y:	45.404235
Lot/Building Size:			
Additional Info Ordered:			

Map Key	Number of Records	Direction/ Distance (m)	Elev/Diff (m)	Site	DB
33	1 of 1	SW/174.8	67.9 / 2.31	37 IRVING AVENUE OTTAWA ON K1Y 1Z2	HINC
External File Num:		FS INC 0612-04597			
Fuel Occurrence Type:		Leak			
Date of Occurrence:		12/17/2006			
Fuel Type Involved:		Natural Gas			
Status Desc:		Completed - Causal Analysis(End)			
Job Type Desc:		Incident/Near-Miss Occurrence (FS)			
Oper. Type Involved:		Private Dwelling			
Service Interruptions:		No			
Property Damage:		No			
Fuel Life Cycle Stage:		Utilization			
Root Cause:		Root Cause: Equipment/Material/Component:Yes Procedures:No Maintenance:No Design:No Training:No Management:No Human Factors:No			
Reported Details:					
Fuel Category:		Gaseous Fuel			
Occurrence Type:		Near-miss			
Affiliation:		Emergency Services (Fire, Police,etc)			
County Name:		Ottawa			
Approx. Quant. Rel:					
Nearby body of water:					
Enter Drainage Syst.:					
Approx. Quant. Unit:					
Environmental Impact:					

34	1 of 5	NE/174.9	62.1 / -3.49	AERO MECHTRONICS LIMITED 1040 SOMERSET STREET WEST OTTAWA ON K1Y 4L3	GEN
Generator No:		ON0507400		PO Box No:	
Status:				Country:	
Approval Years:		86,87,88,89		Choice of Contact:	
Contam. Facility:				Co Admin:	
MHSW Facility:				Phone No Admin:	
SIC Code:		3041			
SIC Description:		COATING OF METAL PR.			
Detail(s)					
Waste Class:		131			
Waste Class Desc:		NEUTRALIZED WASTES - HEAVY METALS			

34	2 of 5	NE/174.9	62.1 / -3.49	AERO MECHTRONICS LIMITED 01-084 1040 SOMERSET STREET WEST OTTAWA ON K1Y 4L3	GEN
Generator No:		ON0507400		PO Box No:	
Status:				Country:	
Approval Years:		92,93,94,95,96,97,98		Choice of Contact:	
Contam. Facility:				Co Admin:	
MHSW Facility:				Phone No Admin:	
SIC Code:		3041			
SIC Description:		COATING OF METAL PR.			
Detail(s)					
Waste Class:		131			
Waste Class Desc:		NEUTRALIZED WASTES - HEAVY METALS			

Map Key	Number of Records	Direction/ Distance (m)	Elev/Diff (m)	Site	DB
34	3 of 5	NE/174.9	62.1 / -3.49	AERO MECHTRONICS LIMITED 1040 SOMERSET STREET WEST OTTAWA ON K1Y 4L3	GEN
Generator No:	ON0507400			PO Box No:	
Status:				Country:	
Approval Years:	99,00,01			Choice of Contact:	
Contam. Facility:				Co Admin:	
MHSW Facility:				Phone No Admin:	
SIC Code:	3041				
SIC Description:	COATING OF METAL PR.				
Detail(s)					
Waste Class:	131				
Waste Class Desc:	NEUTRALIZED WASTES - HEAVY METALS				
34	4 of 5	NE/174.9	62.1 / -3.49	1040 Somerset St. W Ottawa ON	EHS
Order No:	20120516034			Nearest Intersection:	
Status:	C			Municipality:	
Report Type:	Standard Report			Client Prov/State:	ON
Report Date:	28-MAY-12			Search Radius (km):	.25
Date Received:	16-MAY-12			X:	-75.718876
Previous Site Name:				Y:	45.406752
Lot/Building Size:					
Additional Info Ordered:					
34	5 of 5	NE/174.9	62.1 / -3.49	1040 Somerset Street West Ottawa ON K1Y 2H6	EHS
Order No:	20311700178			Nearest Intersection:	
Status:	C			Municipality:	
Report Type:	Standard Report			Client Prov/State:	ON
Report Date:	20-NOV-20			Search Radius (km):	.25
Date Received:	17-NOV-20			X:	-75.7187182
Previous Site Name:				Y:	45.4067228
Lot/Building Size:					
Additional Info Ordered:					
35	1 of 1	ENE/176.1	63.9 / -1.64	73 Breezehill Ave N Ottawa ON	WWIS
Well ID:	7333875			Data Entry Status:	
Construction Date:				Data Src:	
Primary Water Use:	Monitoring and Test Hole			Date Received:	4/15/2019
Sec. Water Use:				Selected Flag:	Yes
Final Well Status:	Monitoring and Test Hole			Abandonment Rec:	
Water Type:				Contractor:	7241
Casing Material:				Form Version:	7
Audit No:	Z302759			Owner:	
Tag:	A261253			Street Name:	73 Breezehill Ave N
Construction Method:				County:	OTTAWA
Elevation (m):				Municipality:	OTTAWA CITY
Elevation Reliability:				Site Info:	
Depth to Bedrock:				Lot:	
Well Depth:				Concession:	
Overburden/Bedrock:				Concession Name:	
Pump Rate:				Easting NAD83:	

Map Key	Number of Records	Direction/ Distance (m)	Elev/Diff (m)	Site	DB
---------	-------------------	----------------------------	------------------	------	----

Static Water Level:
 Flowing (Y/N):
 Flow Rate:
 Clear/Cloudy:

Northing NAD83:
 Zone:
 UTM Reliability:

PDF URL (Map):

Bore Hole Information

Bore Hole ID:	1007435434	Elevation:	
DP2BR:		Elevrc:	
Spatial Status:		Zone:	18
Code OB:		East83:	443799
Code OB Desc:		North83:	5028315
Open Hole:		Org CS:	UTM83
Cluster Kind:		UTMRC:	4
Date Completed:	3/6/2019	UTMRC Desc:	margin of error : 30 m - 100 m
Remarks:		Location Method:	wwr
Elevrc Desc:			
Location Source Date:			
Improvement Location Source:			
Improvement Location Method:			
Source Revision Comment:			
Supplier Comment:			

Overburden and Bedrock

Materials Interval

Formation ID:	1007962885
Layer:	2
Color:	6
General Color:	BROWN
Mat1:	28
Most Common Material:	SAND
Mat2:	12
Mat2 Desc:	STONES
Mat3:	11
Mat3 Desc:	GRAVEL
Formation Top Depth:	.31
Formation End Depth:	2.79
Formation End Depth UOM:	ft

Overburden and Bedrock

Materials Interval

Formation ID:	1007962886
Layer:	3
Color:	2
General Color:	GREY
Mat1:	05
Most Common Material:	CLAY
Mat2:	06
Mat2 Desc:	SILT
Mat3:	85
Mat3 Desc:	SOFT
Formation Top Depth:	2.79
Formation End Depth:	6.1
Formation End Depth UOM:	ft

Overburden and Bedrock

Materials Interval

Map Key	Number of Records	Direction/ Distance (m)	Elev/Diff (m)	Site	DB
Formation ID:		1007962884			
Layer:		1			
Color:		8			
General Color:		BLACK			
Mat1:		27			
Most Common Material:		OTHER			
Mat2:		11			
Mat2 Desc:		GRAVEL			
Mat3:		66			
Mat3 Desc:		DENSE			
Formation Top Depth:		0			
Formation End Depth:		.31			
Formation End Depth UOM:		ft			
<u>Annular Space/Abandonment Sealing Record</u>					
Plug ID:		1007964159			
Layer:		2			
Plug From:		0.31			
Plug To:		2.83			
Plug Depth UOM:		ft			
<u>Annular Space/Abandonment Sealing Record</u>					
Plug ID:		1007964158			
Layer:		1			
Plug From:		0			
Plug To:		0.31			
Plug Depth UOM:		ft			
<u>Annular Space/Abandonment Sealing Record</u>					
Plug ID:		1007964160			
Layer:		3			
Plug From:		2.83			
Plug To:		6.1			
Plug Depth UOM:		ft			
<u>Method of Construction & Well Use</u>					
Method Construction ID:		1007965415			
Method Construction Code:		B			
Method Construction:		Other Method			
Other Method Construction:		Direct Push			
<u>Pipe Information</u>					
Pipe ID:		1007961918			
Casing No:		0			
Comment:					
Alt Name:					
<u>Construction Record - Casing</u>					
Casing ID:		1007965893			
Layer:		1			
Material:		5			

Map Key	Number of Records	Direction/ Distance (m)	Elev/Diff (m)	Site	DB
Open Hole or Material:		PLASTIC			
Depth From:		0			
Depth To:		3.1			
Casing Diameter:		4.03			
Casing Diameter UOM:		Inch			
Casing Depth UOM:		ft			
<u>Construction Record - Screen</u>					
Screen ID:		1007966475			
Layer:		1			
Slot:		10			
Screen Top Depth:		3.1			
Screen End Depth:		6.1			
Screen Material:		5			
Screen Depth UOM:		ft			
Screen Diameter UOM:		Inch			
Screen Diameter:		4.82			
<u>Results of Well Yield Testing</u>					
Pump Test ID:		1007967090			
Pump Set At:					
Static Level:					
Final Level After Pumping:					
Recommended Pump Depth:					
Pumping Rate:					
Flowing Rate:					
Recommended Pump Rate:					
Levels UOM:		ft			
Rate UOM:		GPM			
Water State After Test Code:					
Water State After Test:					
Pumping Test Method:		0			
Pumping Duration HR:					
Pumping Duration MIN:					
Flowing:					
<u>Hole Diameter</u>					
Hole ID:		1007964867			
Diameter:		8.25			
Depth From:		0			
Depth To:		6.1			
Hole Depth UOM:		ft			
Hole Diameter UOM:		Inch			

36 1 of 1 **ENE/180.0** **62.9 / -2.69** **73 Breezehill Ave N**
Ottawa ON **WWIS**

Well ID:	7333913	Data Entry Status:	
Construction Date:		Data Src:	
Primary Water Use:	Monitoring and Test Hole	Date Received:	4/15/2019
Sec. Water Use:		Selected Flag:	Yes
Final Well Status:	Monitoring and Test Hole	Abandonment Rec:	
Water Type:		Contractor:	7241
Casing Material:		Form Version:	7
Audit No:	Z302773	Owner:	
Tag:	A261094	Street Name:	73 Breezehill Ave N
Construction Method:		County:	OTTAWA
Elevation (m):		Municipality:	NEPEAN TOWNSHIP
Elevation Reliability:		Site Info:	

Map Key	Number of Records	Direction/ Distance (m)	Elev/Diff (m)	Site	DB
---------	-------------------	----------------------------	------------------	------	----

Depth to Bedrock:
Well Depth:
Overburden/Bedrock:
Pump Rate:
Static Water Level:
Flowing (Y/N):
Flow Rate:
Clear/Cloudy:

Lot:
Concession:
Concession Name:
Easting NAD83:
Northing NAD83:
Zone:
UTM Reliability:

PDF URL (Map):

Bore Hole Information

Bore Hole ID: 1007435548
DP2BR:
Spatial Status:
Code OB:
Code OB Desc:
Open Hole:
Cluster Kind:
Date Completed: 2/15/2019
Remarks:
Elevrc Desc:
Location Source Date:
Improvement Location Source:
Improvement Location Method:
Source Revision Comment:
Supplier Comment:

Elevation:
Elevrc:
Zone: 18
East83: 443799
North83: 5028327
Org CS: UTM83
UTMRC: 4
UTMRC Desc: margin of error : 30 m - 100 m
Location Method: wwr

Overburden and Bedrock

Materials Interval

Formation ID: 1007811215
Layer: 2
Color: 6
General Color: BROWN
Mat1: 05
Most Common Material: CLAY
Mat2: 06
Mat2 Desc: SILT
Mat3: 85
Mat3 Desc: SOFT
Formation Top Depth: 1.83
Formation End Depth: 3.1
Formation End Depth UOM: m

Overburden and Bedrock

Materials Interval

Formation ID: 1007811216
Layer: 3
Color: 2
General Color: GREY
Mat1: 05
Most Common Material: CLAY
Mat2: 06
Mat2 Desc: SILT
Mat3: 85
Mat3 Desc: SOFT
Formation Top Depth: 3.1
Formation End Depth: 6.1
Formation End Depth UOM: m

<i>Map Key</i>	<i>Number of Records</i>	<i>Direction/ Distance (m)</i>	<i>Elev/Diff (m)</i>	<i>Site</i>	<i>DB</i>
<u>Overburden and Bedrock Materials Interval</u>					
<i>Formation ID:</i>		1007811214			
<i>Layer:</i>		1			
<i>Color:</i>		6			
<i>General Color:</i>		BROWN			
<i>Mat1:</i>		01			
<i>Most Common Material:</i>		FILL			
<i>Mat2:</i>					
<i>Mat2 Desc:</i>					
<i>Mat3:</i>		79			
<i>Mat3 Desc:</i>		PACKED			
<i>Formation Top Depth:</i>		0			
<i>Formation End Depth:</i>		1.83			
<i>Formation End Depth UOM:</i>		m			
<u>Annular Space/Abandonment Sealing Record</u>					
<i>Plug ID:</i>		1007812394			
<i>Layer:</i>		3			
<i>Plug From:</i>		2.74			
<i>Plug To:</i>		6.1			
<i>Plug Depth UOM:</i>		m			
<u>Annular Space/Abandonment Sealing Record</u>					
<i>Plug ID:</i>		1007812392			
<i>Layer:</i>		1			
<i>Plug From:</i>		0			
<i>Plug To:</i>		0.31			
<i>Plug Depth UOM:</i>		m			
<u>Annular Space/Abandonment Sealing Record</u>					
<i>Plug ID:</i>		1007812393			
<i>Layer:</i>		2			
<i>Plug From:</i>		0.31			
<i>Plug To:</i>		2.74			
<i>Plug Depth UOM:</i>		m			
<u>Method of Construction & Well Use</u>					
<i>Method Construction ID:</i>		1007813481			
<i>Method Construction Code:</i>		B			
<i>Method Construction:</i>		Other Method			
<i>Other Method Construction:</i>		Direct Push			
<u>Pipe Information</u>					
<i>Pipe ID:</i>		1007810013			
<i>Casing No:</i>		0			
<i>Comment:</i>					
<i>Alt Name:</i>					
<u>Construction Record - Casing</u>					

Map Key	Number of Records	Direction/ Distance (m)	Elev/Diff (m)	Site	DB
Casing ID: 1007813872					
Layer: 1					
Material: 5					
Open Hole or Material: PLASTIC					
Depth From: 0					
Depth To: 3.1					
Casing Diameter: 4.03					
Casing Diameter UOM: cm					
Casing Depth UOM: m					
<u>Construction Record - Screen</u>					
Screen ID: 1007814348					
Layer: 1					
Slot: 10					
Screen Top Depth: 3.1					
Screen End Depth: 6.1					
Screen Material: 5					
Screen Depth UOM: m					
Screen Diameter UOM: cm					
Screen Diameter: 4.82					
<u>Results of Well Yield Testing</u>					
Pump Test ID: 1007814878					
Pump Set At:					
Static Level:					
Final Level After Pumping:					
Recommended Pump Depth:					
Pumping Rate:					
Flowing Rate:					
Recommended Pump Rate:					
Levels UOM: m					
Rate UOM: LPM					
Water State After Test Code:					
Water State After Test:					
Pumping Test Method: 0					
Pumping Duration HR:					
Pumping Duration MIN:					
Flowing:					
<u>Hole Diameter</u>					
Hole ID: 1007813189					
Diameter: 8.25					
Depth From: 0					
Depth To: 6.1					
Hole Depth UOM: m					
Hole Diameter UOM: cm					

37	1 of 1	WNW/180.4	64.9 / -0.69	79 MONTREAL RD Ottawa ON	WWIS
Well ID: 7201951					
Construction Date:					
Primary Water Use: Monitoring and Test Hole					
Sec. Water Use:					
Final Well Status: Test Hole					
Water Type:					
Casing Material:					
Audit No: Z168602					
Data Entry Status:					
Data Src:					
Date Received: 5/27/2013					
Selected Flag: Yes					
Abandonment Rec:					
Contractor: 7241					
Form Version: 7					
Owner:					

Map Key	Number of Records	Direction/ Distance (m)	Elev/Diff (m)	Site	DB
Tag:	A145277			Street Name:	79 MONTREAL RD
Construction Method:				County:	OTTAWA
Elevation (m):				Municipality:	NEPEAN TOWNSHIP
Elevation Reliability:				Site Info:	
Depth to Bedrock:				Lot:	
Well Depth:				Concession:	
Overburden/Bedrock:				Concession Name:	
Pump Rate:				Easting NAD83:	
Static Water Level:				Northing NAD83:	
Flowing (Y/N):				Zone:	
Flow Rate:				UTM Reliability:	
Clear/Cloudy:					

PDF URL (Map): https://d2khazk8e83rdv.cloudfront.net/moe_mapping/downloads/2Water/Wells_pdfs/720\7201951.pdf

Bore Hole Information

Bore Hole ID:	1004310393	Elevation:	61.266403
DP2BR:		Elevrc:	
Spatial Status:		Zone:	18
Code OB:		East83:	443462
Code OB Desc:		North83:	5028327
Open Hole:		Org CS:	UTM83
Cluster Kind:		UTMRC:	4
Date Completed:	4/16/2013	UTMRC Desc:	margin of error : 30 m - 100 m
Remarks:		Location Method:	wwr
Elevrc Desc:			
Location Source Date:			
Improvement Location Source:			
Improvement Location Method:			
Source Revision Comment:			
Supplier Comment:			

Overburden and Bedrock

Materials Interval

Formation ID:	1004870759
Layer:	2
Color:	6
General Color:	BROWN
Mat1:	34
Most Common Material:	TILL
Mat2:	
Mat2 Desc:	
Mat3:	73
Mat3 Desc:	HARD
Formation Top Depth:	2.44
Formation End Depth:	1.5
Formation End Depth UOM:	m

Overburden and Bedrock

Materials Interval

Formation ID:	1004870761
Layer:	4
Color:	2
General Color:	GREY
Mat1:	06
Most Common Material:	SILT
Mat2:	
Mat2 Desc:	
Mat3:	79
Mat3 Desc:	PACKED

Map Key	Number of Records	Direction/ Distance (m)	Elev/Diff (m)	Site	DB
Formation Top Depth:		4.57			
Formation End Depth:		6.1			
Formation End Depth UOM:		m			
<u>Overburden and Bedrock Materials Interval</u>					
Formation ID:		1004870760			
Layer:		3			
Color:		2			
General Color:		GREY			
Mat1:		06			
Most Common Material:		SILT			
Mat2:					
Mat2 Desc:					
Mat3:		79			
Mat3 Desc:		PACKED			
Formation Top Depth:		1.5			
Formation End Depth:		4.57			
Formation End Depth UOM:		m			
<u>Overburden and Bedrock Materials Interval</u>					
Formation ID:		1004870758			
Layer:		1			
Color:		6			
General Color:		BROWN			
Mat1:		01			
Most Common Material:		FILL			
Mat2:					
Mat2 Desc:					
Mat3:		85			
Mat3 Desc:		SOFT			
Formation Top Depth:		0			
Formation End Depth:		2.44			
Formation End Depth UOM:		m			
<u>Annular Space/Abandonment Sealing Record</u>					
Plug ID:		1004870770			
Layer:		2			
Plug From:		0.31			
Plug To:		2.74			
Plug Depth UOM:		m			
<u>Annular Space/Abandonment Sealing Record</u>					
Plug ID:		1004870769			
Layer:		1			
Plug From:		0			
Plug To:		0.31			
Plug Depth UOM:		m			
<u>Annular Space/Abandonment Sealing Record</u>					
Plug ID:		1004870771			
Layer:		3			
Plug From:		2.74			

Map Key	Number of Records	Direction/ Distance (m)	Elev/Diff (m)	Site	DB
Plug To:		6.1			
Plug Depth UOM:		m			
<u>Method of Construction & Well Use</u>					
Method Construction ID:		1004870768			
Method Construction Code:		D			
Method Construction:		Direct Push			
Other Method Construction:					
<u>Pipe Information</u>					
Pipe ID:		1004870757			
Casing No:		0			
Comment:					
Alt Name:					
<u>Construction Record - Casing</u>					
Casing ID:		1004870764			
Layer:		1			
Material:		5			
Open Hole or Material:		PLASTIC			
Depth From:		0			
Depth To:		3.1			
Casing Diameter:		3.45			
Casing Diameter UOM:		cm			
Casing Depth UOM:		m			
<u>Construction Record - Screen</u>					
Screen ID:		1004870765			
Layer:		1			
Slot:		10			
Screen Top Depth:		3.1			
Screen End Depth:		6.1			
Screen Material:		5			
Screen Depth UOM:		m			
Screen Diameter UOM:		cm			
Screen Diameter:		4.21			
<u>Water Details</u>					
Water ID:		1004870763			
Layer:					
Kind Code:					
Kind:					
Water Found Depth:					
Water Found Depth UOM:		m			
<u>Hole Diameter</u>					
Hole ID:		1004870762			
Diameter:		8.25			
Depth From:		0			
Depth To:		6.1			
Hole Depth UOM:		m			
Hole Diameter UOM:		cm			

Map Key	Number of Records	Direction/ Distance (m)	Elev/Diff (m)	Site	DB
38	1 of 1	NW/184.3	62.9 / -2.69	ON	WWIS

Well ID:	7049228	Data Entry Status:	
Construction Date:		Data Src:	
Primary Water Use:		Date Received:	9/17/2007
Sec. Water Use:		Selected Flag:	Yes
Final Well Status:	Observation Wells	Abandonment Rec:	
Water Type:		Contractor:	1844
Casing Material:		Form Version:	3
Audit No:	Z58365	Owner:	
Tag:	A051280	Street Name:	
Construction Method:		County:	OTTAWA
Elevation (m):		Municipality:	OTTAWA CITY
Elevation Reliability:		Site Info:	
Depth to Bedrock:		Lot:	
Well Depth:		Concession:	
Overburden/Bedrock:		Concession Name:	
Pump Rate:		Easting NAD83:	
Static Water Level:		Northing NAD83:	
Flowing (Y/N):		Zone:	
Flow Rate:		UTM Reliability:	
Clear/Cloudy:			

PDF URL (Map):

Bore Hole Information

Bore Hole ID:	23049228	Elevation:	59.24723
DP2BR:		Elevrc:	
Spatial Status:		Zone:	18
Code OB:		East83:	443539
Code OB Desc:		North83:	5028423
Open Hole:		Org CS:	UTM83
Cluster Kind:		UTMRC:	3
Date Completed:	3/13/2007	UTMRC Desc:	margin of error : 10 - 30 m
Remarks:		Location Method:	wwr
Elevrc Desc:			
Location Source Date:			
Improvement Location Source:			
Improvement Location Method:			
Source Revision Comment:			
Supplier Comment:			

Overburden and Bedrock

Materials Interval

Formation ID:	30449228
Layer:	4
Color:	2
General Color:	GREY
Mat1:	05
Most Common Material:	CLAY
Mat2:	28
Mat2 Desc:	SAND
Mat3:	34
Mat3 Desc:	TILL
Formation Top Depth:	5.4
Formation End Depth:	7.4
Formation End Depth UOM:	m

Overburden and Bedrock

Materials Interval

Map Key	Number of Records	Direction/ Distance (m)	Elev/Diff (m)	Site	DB
Formation ID:		30249228			
Layer:		2			
Color:		6			
General Color:		BROWN			
Mat1:		28			
Most Common Material:		SAND			
Mat2:					
Mat2 Desc:					
Mat3:		66			
Mat3 Desc:		DENSE			
Formation Top Depth:		.6			
Formation End Depth:		3.4			
Formation End Depth UOM:		m			
<u>Overburden and Bedrock Materials Interval</u>					
Formation ID:		30149228			
Layer:		1			
Color:		6			
General Color:		BROWN			
Mat1:		06			
Most Common Material:		SILT			
Mat2:					
Mat2 Desc:					
Mat3:					
Mat3 Desc:					
Formation Top Depth:		0			
Formation End Depth:		.6			
Formation End Depth UOM:		m			
<u>Overburden and Bedrock Materials Interval</u>					
Formation ID:		30349228			
Layer:		3			
Color:		2			
General Color:		GREY			
Mat1:		05			
Most Common Material:		CLAY			
Mat2:					
Mat2 Desc:					
Mat3:					
Mat3 Desc:					
Formation Top Depth:		3.4			
Formation End Depth:		5.4			
Formation End Depth UOM:		m			
<u>Annular Space/Abandonment Sealing Record</u>					
Plug ID:		44004769			
Layer:		1			
Plug From:		5			
Plug To:		6			
Plug Depth UOM:		m			
<u>Method of Construction & Well Use</u>					
Method Construction ID:		25949228			

Map Key	Number of Records	Direction/ Distance (m)	Elev/Diff (m)	Site	DB
Method Construction Code:		B			
Method Construction:		Other Method			
Other Method Construction:					
<u>Pipe Information</u>					
Pipe ID:		29049228			
Casing No:		0			
Comment:					
Alt Name:					
<u>Construction Record - Casing</u>					
Casing ID:		42149228			
Layer:		1			
Material:		5			
Open Hole or Material:		PLASTIC			
Depth From:		0			
Depth To:		6			
Casing Diameter:		5.1			
Casing Diameter UOM:		cm			
Casing Depth UOM:		m			
<u>Construction Record - Screen</u>					
Screen ID:		43149228			
Layer:		1			
Slot:		10			
Screen Top Depth:		6			
Screen End Depth:		7.5			
Screen Material:		5			
Screen Depth UOM:		m			
Screen Diameter UOM:		cm			
Screen Diameter:		58			
<u>Hole Diameter</u>					
Hole ID:		46003586			
Diameter:		20			
Depth From:		0			
Depth To:		7.5			
Hole Depth UOM:		m			
Hole Diameter UOM:		cm			

[39](#)

1 of 4

E/186.8

65.9 / 0.36

907462 ONTARIO LIMITED
 111-113 BREEZEHILL AVE.N., SWM
 OTTAWA CITY ON K1Y 2H6

CA

Certificate #: 3-0953-97-
Application Year: 97
Issue Date: 9/9/1997
Approval Type: Municipal sewage
Status: Approved
Application Type:
Client Name:
Client Address:
Client City:
Client Postal Code:
Project Description:
Contaminants:
Emission Control:

Map Key	Number of Records	Direction/ Distance (m)	Elev/Diff (m)	Site	DB
39	2 of 4	E/186.8	65.9 / 0.36	Grandtech Auto Inc. 111 Breezehill Avenue North Suite 3-4 Ottawa Ontario K1Y 2H6 Ottawa ON	EBR
EBR Registry No: IA03E0588 Ministry Ref No: 8463-5M5SK5 Notice Type: Instrument Decision Notice Stage: 800720931 Notice Date: December 03, 2003 Proposal Date: May 02, 2003 Year: 2003 Decision Posted: Exception Posted: Section: Act 1: Act 2: Site Location Map:					
Instrument Type: (EPA s. 9) - Approval for discharge into the natural environment other than water (i.e. Air) Off Instrument Name: Posted By: Company Name: Grandtech Auto Inc. Site Address: Location Other: Proponent Name: Proponent Address: 111 Breezehill Avenue North , 3-4, Ottawa Ontario, K1Y 2H6 Comment Period: URL:					
Site Location Details: 111 Breezehill Avenue North Suite 3-4 Ottawa Ontario K1Y 2H6 Ottawa					
39	3 of 4	E/186.8	65.9 / 0.36	Grandtech Auto Inc. 111 Breezehill Avenue North Ottawa ON K1Y 2H6	CA
Certificate #: 6533-5TGM3J Application Year: 2003 Issue Date: 11/21/2003 Approval Type: Air Status: Approved Application Type: Client Name: Client Address: Client City: Client Postal Code: Project Description: Contaminants: Emission Control:					
39	4 of 4	E/186.8	65.9 / 0.36	Grandtech Auto Inc. 111 Breezehill Avenue North Ottawa ON K1Y 2H6	ECA
Approval No: 6533-5TGM3J Approval Date: 2003-11-21 Status: Approved Record Type: ECA Link Source: IDS SWP Area Name: Rideau Valley Approval Type: ECA-AIR Project Type: AIR Address: 111 Breezehill Avenue North Full Address:					
MOE District: Ottawa City: Longitude: -75.718575 Latitude: 45.40595 Geometry X: Geometry Y:					

Map Key	Number of Records	Direction/ Distance (m)	Elev/Diff (m)	Site	DB
Full PDF Link:		https://www.accessenvironment.ene.gov.on.ca/instruments/8463-5M5SK5-14.pdf			
40	1 of 3	W/190.6	65.8 / 0.26	GRAPHIC VISUALS 992 Wellington St Ottawa ON K1Y 2X8	SCT
Established:		1986			
Plant Size (ft²):		750			
Employment:		2			
--Details--					
Description:		Computer and Peripheral Equipment Manufacturing			
SIC/NAICS Code:		334110			
Description:		Sign Manufacturing			
SIC/NAICS Code:		339950			
40	2 of 3	W/190.6	65.8 / 0.26	Grafik Visuals 992 Wellington St W Ottawa ON K1Y 2X8	SCT
Established:		7/1/1986			
Plant Size (ft²):		750			
Employment:					
--Details--					
Description:		Sign Manufacturing			
SIC/NAICS Code:		339950			
Description:		Sign Manufacturing			
SIC/NAICS Code:		339950			
40	3 of 3	W/190.6	65.8 / 0.26	1112-992 Somerset Street west Ottawa ON K1R 6R9	EHS
Order No:		20070510002		Nearest Intersection: Wellington Street West	
Status:		C		Municipality:	
Report Type:		CAN - WDS Report		Client Prov/State:	
Report Date:		5/11/2007		Search Radius (km): 0.5	
Date Received:		5/10/2007		X: -75.722469	
Previous Site Name:				Y: 45.405521	
Lot/Building Size:					
Additional Info Ordered:		Fire Insur. Maps And /or Site Plans; Title Search; City Directory			
41	1 of 2	W/193.3	66.7 / 1.16	7 Irving Ave Ottawa ON K1Y 1Z2	SPL
Ref No:		4887-7F9KAF			
Site No:					
Incident Dt:					
Year:					
Incident Cause:		Other Discharges			
Incident Event:					
Contaminant Code:		13			
Contaminant Name:		FURNACE OIL			
Contaminant Limit 1:					
Contam Limit Freq 1:					
Discharger Report:					
Material Group:					
Health/Env Conseq:					
Client Type:		Other			
Sector Type:					
Agency Involved:					
Nearest Watercourse:					
Site Address:					
Site District Office:		Ottawa			
Site Postal Code:					

Map Key	Number of Records	Direction/ Distance (m)	Elev/Diff (m)	Site	DB
Contaminant UN No 1: Environment Impact: Not Anticipated Nature of Impact: Other Impact(s) Receiving Medium: Receiving Env: MOE Response: Referral to others Dt MOE Arvl on Scn: MOE Reported Dt: 6/3/2008 Dt Document Closed: 6/6/2008 Incident Reason: Equipment Failure Site Name: Francis Fuels<UNOFFICIAL> Site County/District: Site Geo Ref Meth: Incident Summary: TSSA-FSB, Francis Fuel, 50 ml furnace oil to concrete, cln Contaminant Qty: 50 mL				Site Region: Site Municipality: Ottawa Site Lot: Site Conc: Northing: Easting: Site Geo Ref Accu: Site Map Datum: SAC Action Class: TSSA - Fuel Safety Branch Source Type:	
41	2 of 2	W/193.3	66.7 / 1.16	7 IRVING AVENUE OTTAWA ON K1Y 1Z2	HINC
External File Num: FS INC 0806-02730 Fuel Occurrence Type: Date of Occurrence: Fuel Type Involved: Status Desc: Completed - No Action Required Job Type Desc: Incident/Near-Miss Occurrence (FS) Oper. Type Involved: Service Interruptions: Property Damage: Fuel Life Cycle Stage: Root Cause: Reported Details: Non-mandated. Estimation of leak quantity is below minimum threshold for dispatching; however, FS In Fuel Category: Liquid Fuel Occurrence Type: Near-miss Affiliation: Industry Stakeholder (Licensee/Registration/Certificate Holder, Facility Owner, etc.) County Name: Ottawa Approx. Quant. Rel: Nearby body of water: Enter Drainage Syst.: Approx. Quant. Unit: Environmental Impact:					
42	1 of 1	W/193.9	65.9 / 0.31	Francis Fuels Limited<UNOFFICIAL> 5 Irving Avenue Ottawa ON K1Y 1Z2	SPL
Ref No: 1075-6G9R2E Site No: Incident Dt: 9/15/2005 Year: Incident Cause: Pipe Or Hose Leak Incident Event: Contaminant Code: Contaminant Name: FURNACE OIL Contaminant Limit 1: Contam Limit Freq 1: Contaminant UN No 1: Environment Impact: Not Anticipated Nature of Impact: Receiving Medium: Land Receiving Env: MOE Response: Dt MOE Arvl on Scn:				Discharger Report: 0 Material Group: Oil Health/Env Conseq: Client Type: Sector Type: Tank Truck Agency Involved: Nearest Watercourse: Site Address: Site District Office: Ottawa Site Postal Code: Site Region: Site Municipality: Ottawa Site Lot: Site Conc: Northing: Easting: Site Geo Ref Accu:	

Map Key	Number of Records	Direction/ Distance (m)	Elev/Diff (m)	Site	DB
MOE Reported Dt: 9/15/2005 Dt Document Closed: Incident Reason: Equipment Failure Site Name: Laneway at 5 Irving Avenue<UNOFFICIAL> Site County/District: Site Geo Ref Meth: Incident Summary: Francis Fuels: 4 L furnace oil to asphalt Contaminant Qty:					
Site Map Datum: SAC Action Class: Spills to Land Source Type:					
43	1 of 1	WNW/194.7	64.9 / -0.66	Enbridge Gas Distribution Inc. 969A Wellington Road West Ottawa ON	SPL
Ref No: 3646-9JLJSP Site No: NA Incident Dt: 2014/04/28 Year: Incident Cause: Leak/Break Incident Event: Contaminant Code: 35 Contaminant Name: NATURAL GAS (METHANE) Contaminant Limit 1: Contam Limit Freq 1: Contaminant UN No 1: Environment Impact: Not Anticipated Nature of Impact: Air Pollution Receiving Medium: Receiving Env: MOE Response: Not Moe mandate Dt MOE Arvl on Scn: MOE Reported Dt: 2014/04/28 Dt Document Closed: 2014/07/15 Incident Reason: Operator/Human Error Site Name: commercial bldg<UNOFFICIAL> Site County/District: Site Geo Ref Meth: Incident Summary: TSSA: meter set dmgd outside Contaminant Qty: 0 other - see incident description					
Discharger Report: Material Group: Health/Env Conseq: Client Type: Sector Type: Pipeline/Components Agency Involved: Nearest Watercourse: Site Address: 969A Wellington Road West Site District Office: Site Postal Code: Site Region: Site Municipality: Ottawa Site Lot: Site Conc: Northing: Easting: Site Geo Ref Accu: Site Map Datum: SAC Action Class: TSSA - Fuel Safety Branch - Hydrocarbon Fuel Release/Spill Source Type:					
44	1 of 1	NW/196.3	62.9 / -2.69	May-Tye Printing 933 Wellington St W Ottawa ON K1Y 2X5	SCT
Established: Plant Size (ft²): Employment: 2 --Details-- Description: Digital Printing SIC/NAICS Code: 323115 Description: Other Printing SIC/NAICS Code: 323119					
45	1 of 1	WNW/197.3	63.8 / -1.78	Centretown Citizens Ottawa Corporation 55 Hilda Str Ottawa ON K1Y 4W1	GEN
Generator No: ON7266516 PO Box No:					

Map Key	Number of Records	Direction/ Distance (m)	Elev/Diff (m)	Site	DB
Status:	Registered			Country:	Canada
Approval Years:	As of Jul 2020			Choice of Contact:	
Contam. Facility:				Co Admin:	
MHSW Facility:				Phone No Admin:	
SIC Code:					
SIC Description:					
<u>Detail(s)</u>					
Waste Class:	221 L				
Waste Class Desc:	Light fuels				

<u>46</u>	1 of 1	S/201.2	68.9 / 3.34	ON	BORE
Borehole ID:	613118			Inclin FLG:	No
OGF ID:	215514422			SP Status:	Initial Entry
Status:				Surv Elev:	No
Type:	Borehole			Piezometer:	No
Use:				Primary Name:	
Completion Date:	MAY-1960			Municipality:	
Static Water Level:				Lot:	
Primary Water Use:				Township:	
Sec. Water Use:				Latitude DD:	45.403807
Total Depth m:	-999			Longitude DD:	-75.720413
Depth Ref:	Ground Surface			UTM Zone:	18
Depth Elev:				Easting:	443621
Drill Method:				Northing:	5028062
Orig Ground Elev m:	67.1			Location Accuracy:	
Elev Reliabil Note:				Accuracy:	Not Applicable
DEM Ground Elev m:	69.1				
Concession:					
Location D:					
Survey D:					
Comments:					

Borehole Geology Stratum

Geology Stratum ID:	218393786			Mat Consistency:	
Top Depth:	1.1			Material Moisture:	
Bottom Depth:	1.7			Material Texture:	
Material Color:				Non Geo Mat Type:	
Material 1:	Boulders			Geologic Formation:	
Material 2:	Sand			Geologic Group:	
Material 3:				Geologic Period:	
Material 4:				Depositional Gen:	
Gsc Material Description:					
Stratum Description:	BOULDERS.				
Geology Stratum ID:	218393787			Mat Consistency:	Compact
Top Depth:	1.7			Material Moisture:	
Bottom Depth:				Material Texture:	Fibrous
Material Color:	Grey			Non Geo Mat Type:	
Material 1:	Bedrock			Geologic Formation:	
Material 2:				Geologic Group:	
Material 3:				Geologic Period:	
Material 4:				Depositional Gen:	
Gsc Material Description:					
Stratum Description:	BEDROCK. FEET.SAND. GRAVEL. COMPACT. GRAVEL. COMPACT. FIBROUS. SAND. GREY,COMPACT.				
Geology Stratum ID:	218393784			Mat Consistency:	
Top Depth:	0			Material Moisture:	
Bottom Depth:	.6			Material Texture:	

Map Key	Number of Records	Direction/ Distance (m)	Elev/Diff (m)	Site	DB
Material Color: Material 1: Sand Material 2: Boulders Material 3: Material 4: Gsc Material Description: Stratum Description: SAND.					
Geology Stratum ID: 218393785 Top Depth: .6 Bottom Depth: 1.1 Material Color: Material 1: Boulders Material 2: Material 3: Material 4: Gsc Material Description: Stratum Description: BOULDERS.					
Non Geo Mat Type: Geologic Formation: Geologic Group: Geologic Period: Depositional Gen:					
Mat Consistency: Material Moisture: Material Texture: Non Geo Mat Type: Geologic Formation: Geologic Group: Geologic Period: Depositional Gen:					
Source					
Source Type: Data Survey Source Orig: Geological Survey of Canada Source Date: 1956-1972 Confidence: Observatio: Source Name: Urban Geology Automated Information System (UGAIS) Source Details: File: OTTAWA2.txt RecordID: 056260 NTS_Sheet: 31G05G Confiden 1:					
Source Appl: Spatial/Tabular Source Iden: 1 Scale or Res: Varies Horizontal: NAD27 Verticalda: Mean Average Sea Level					
Source List					
Source Identifier: 1 Source Type: Data Survey Source Date: 1956-1972 Scale or Resolution: Varies Source Name: Urban Geology Automated Information System (UGAIS) Source Originators: Geological Survey of Canada					
Horizontal Datum: NAD27 Vertical Datum: Mean Average Sea Level Projection Name: Universal Transverse Mercator					
47	1 of 5	W/204.8	65.0 / -0.55	City of Ottawa Wellington St W Ottawa ON K1P 1J1	ECA
Approval No: 8722-7D3S8L Approval Date: 2008-03-27 Status: Approved Record Type: ECA Link Source: IDS SWP Area Name: Rideau Valley Approval Type: ECA-MUNICIPAL AND PRIVATE SEWAGE WORKS Project Type: MUNICIPAL AND PRIVATE SEWAGE WORKS Address: Wellington St W Full Address: Full PDF Link: https://www.accessenvironment.ene.gov.on.ca/instruments/8927-7CUNS8-14.pdf					
MOE District: Ottawa City: Longitude: -75.722916 Latitude: 45.40577 Geometry X: Geometry Y:					
47	2 of 5	W/204.8	65.0 / -0.55	City of Ottawa Wellington St W Ottawa ON K1P 1J1	ECA
Approval No: 9949-7QUP3J Approval Date: 2009-04-06 Status: Approved					
MOE District: Ottawa City: Longitude: -75.722916					

Map Key	Number of Records	Direction/ Distance (m)	Elev/Diff (m)	Site	DB
Record Type: ECA Latitude: 45.40577 Link Source: IDS Geometry X: SWP Area Name: Rideau Valley Geometry Y: Approval Type: ECA-MUNICIPAL AND PRIVATE SEWAGE WORKS Project Type: MUNICIPAL AND PRIVATE SEWAGE WORKS Address: Wellington St W Full Address: Full PDF Link: https://www.accessenvironment.ene.gov.on.ca/instruments/2719-7QNQ6X-14.pdf					
47	3 of 5	W/204.8	65.0 / -0.55	City of Ottawa Wellington St W Ottawa ON K1P 1J1	ECA
Approval No: 3988-7D3SJJ MOE District: Ottawa Approval Date: 2008-03-27 City: Status: Approved Longitude: -75.722916 Record Type: ECA Latitude: 45.40577 Link Source: IDS Geometry X: SWP Area Name: Rideau Valley Geometry Y: Approval Type: ECA-Municipal Drinking Water Systems Project Type: Municipal Drinking Water Systems Address: Wellington St W Full Address: Full PDF Link:					
47	4 of 5	W/204.8	65.0 / -0.55	City of Ottawa Wellington St W Ottawa ON K1P 1J1	ECA
Approval No: 9444-7DAKHD MOE District: Ottawa Approval Date: 2008-04-01 City: Status: Approved Longitude: -75.722916 Record Type: ECA Latitude: 45.40577 Link Source: IDS Geometry X: SWP Area Name: Rideau Valley Geometry Y: Approval Type: ECA-MUNICIPAL AND PRIVATE SEWAGE WORKS Project Type: MUNICIPAL AND PRIVATE SEWAGE WORKS Address: Wellington St W Full Address: Full PDF Link: https://www.accessenvironment.ene.gov.on.ca/instruments/2027-7D6NUW-14.pdf					
47	5 of 5	W/204.8	65.0 / -0.55	City of Ottawa Wellington St W Ottawa ON K1P 1J1	ECA
Approval No: 9439-7QUP6S MOE District: Ottawa Approval Date: 2009-04-06 City: Status: Approved Longitude: -75.722916 Record Type: ECA Latitude: 45.40577 Link Source: IDS Geometry X: SWP Area Name: Rideau Valley Geometry Y: Approval Type: ECA-Municipal Drinking Water Systems Project Type: Municipal Drinking Water Systems Address: Wellington St W Full Address: Full PDF Link:					
48	1 of 1	N/205.1	61.6 / -4.00	PHOENIX HOMES 900 WELLINGTON ST. (SWM)	CA

Map Key	Number of Records	Direction/ Distance (m)	Elev/Diff (m)	Site	DB
OTTAWA CITY ON					
				Certificate #: 3-0580-97- Application Year: 97 Issue Date: 7/7/1997 Approval Type: Municipal sewage Status: Approved Application Type: Client Name: Client Address: Client City: Client Postal Code: Project Description: Contaminants: Emission Control:	
49	1 of 1	NNW/208.0	61.7 / -3.82	DOMICILE DEVELOPMENTS INC. BAYSWATER ST/WELLINGTON ST,SWM OTTAWA CITY ON	CA
				Certificate #: 3-0783-95- Application Year: 95 Issue Date: 8/23/1995 Approval Type: Municipal sewage Status: Approved Application Type: Client Name: Client Address: Client City: Client Postal Code: Project Description: Contaminants: Emission Control:	
50	1 of 1	W/209.0	65.9 / 0.31	OTTAWA CITY - SPADINA AVENUE WELLINGTON ST./IRVING AVE. OTTAWA CITY ON	CA
				Certificate #: 3-0256-91- Application Year: 91 Issue Date: 3/25/1991 Approval Type: Municipal sewage Status: Approved Application Type: Client Name: Client Address: Client City: Client Postal Code: Project Description: Contaminants: Emission Control:	
51	1 of 1	NW/211.9	61.8 / -3.75	927 WELLINGTON ST. OTTAWA ON	WWIS
				Well ID: 7246039 Construction Date: Primary Water Use: Monitoring and Test Hole Sec. Water Use: 0 Final Well Status: Observation Wells Data Entry Status: Data Src: Date Received: 8/5/2015 Selected Flag: Yes Abandonment Rec:	

Map Key	Number of Records	Direction/ Distance (m)	Elev/Diff (m)	Site	DB
Water Type:				Contractor:	7241
Casing Material:				Form Version:	7
Audit No:	Z215236			Owner:	
Tag:	A178521			Street Name:	927 WELLINGTON ST.
Construction Method:				County:	OTTAWA
Elevation (m):				Municipality:	OTTAWA CITY
Elevation Reliability:				Site Info:	
Depth to Bedrock:				Lot:	
Well Depth:				Concession:	
Overburden/Bedrock:				Concession Name:	
Pump Rate:				Easting NAD83:	
Static Water Level:				Northing NAD83:	
Flowing (Y/N):				Zone:	
Flow Rate:				UTM Reliability:	
Clear/Cloudy:					

PDF URL (Map):

Bore Hole Information

Bore Hole ID:	1005541404	Elevation:	59.795879
DP2BR:		Elevrc:	
Spatial Status:		Zone:	18
Code OB:		East83:	443527
Code OB Desc:		North83:	5028448
Open Hole:		Org CS:	UTM83
Cluster Kind:		UTMRC:	4
Date Completed:	7/7/2015	UTMRC Desc:	margin of error : 30 m - 100 m
Remarks:		Location Method:	wwr
Elevrc Desc:			
Location Source Date:			
Improvement Location Source:			
Improvement Location Method:			
Source Revision Comment:			
Supplier Comment:			

Overburden and Bedrock Materials Interval

Formation ID:	1005692543
Layer:	1
Color:	8
General Color:	BLACK
Mat1:	11
Most Common Material:	GRAVEL
Mat2:	66
Mat2 Desc:	DENSE
Mat3:	
Mat3 Desc:	
Formation Top Depth:	0
Formation End Depth:	.31
Formation End Depth UOM:	m

Overburden and Bedrock Materials Interval

Formation ID:	1005692544
Layer:	2
Color:	6
General Color:	BROWN
Mat1:	28
Most Common Material:	SAND
Mat2:	85

Map Key	Number of Records	Direction/ Distance (m)	Elev/Diff (m)	Site	DB
Mat2 Desc:		SOFT			
Mat3:					
Mat3 Desc:					
Formation Top Depth:		.31			
Formation End Depth:		1.83			
Formation End Depth UOM:		m			
<u>Overburden and Bedrock Materials Interval</u>					
Formation ID:		1005692545			
Layer:		3			
Color:		2			
General Color:		GREY			
Mat1:		06			
Most Common Material:		SILT			
Mat2:		66			
Mat2 Desc:		DENSE			
Mat3:					
Mat3 Desc:					
Formation Top Depth:		1.83			
Formation End Depth:		5.18			
Formation End Depth UOM:		m			
<u>Annular Space/Abandonment Sealing Record</u>					
Plug ID:		1005692553			
Layer:		1			
Plug From:		0			
Plug To:		0.31			
Plug Depth UOM:		m			
<u>Annular Space/Abandonment Sealing Record</u>					
Plug ID:		1005692554			
Layer:		2			
Plug From:		0.31			
Plug To:		1.83			
Plug Depth UOM:		m			
<u>Annular Space/Abandonment Sealing Record</u>					
Plug ID:		1005692555			
Layer:		3			
Plug From:		1.83			
Plug To:		5.18			
Plug Depth UOM:		m			
<u>Method of Construction & Well Use</u>					
Method Construction ID:		1005692552			
Method Construction Code:		D			
Method Construction:		Direct Push			
Other Method Construction:					
<u>Pipe Information</u>					

Map Key	Number of Records	Direction/ Distance (m)	Elev/Diff (m)	Site	DB
Pipe ID:		1005692542			
Casing No:		0			
Comment:					
Alt Name:					
<u>Construction Record - Casing</u>					
Casing ID:		1005692548			
Layer:		1			
Material:		5			
Open Hole or Material:		PLASTIC			
Depth From:		0			
Depth To:		2.13			
Casing Diameter:		4.03			
Casing Diameter UOM:		cm			
Casing Depth UOM:		m			
<u>Construction Record - Screen</u>					
Screen ID:		1005692549			
Layer:		1			
Slot:		10			
Screen Top Depth:		2.13			
Screen End Depth:		5.18			
Screen Material:		5			
Screen Depth UOM:		m			
Screen Diameter UOM:		cm			
Screen Diameter:		4.82			
<u>Water Details</u>					
Water ID:		1005692547			
Layer:					
Kind Code:					
Kind:					
Water Found Depth:					
Water Found Depth UOM:		m			
<u>Hole Diameter</u>					
Hole ID:		1005692546			
Diameter:		8.25			
Depth From:		0			
Depth To:		5.18			
Hole Depth UOM:		m			
Hole Diameter UOM:		cm			

[52](#)

1 of 2

E/213.5

64.6 / -1.00

LEBRUN BUILDING SERVICES
75 G Breezehill North
Ottawa ON K1Y 2H7

GEN

Generator No: ON1423690
Status:
Approval Years: 02,03,04,05,06
Contam. Facility:
MHSW Facility:
SIC Code:
SIC Description:

PO Box No:
Country:
Choice of Contact:
Co Admin:
Phone No Admin:

Detail(s)

Map Key	Number of Records	Direction/ Distance (m)	Elev/Diff (m)	Site	DB
Waste Class:		212			
Waste Class Desc:		ALIPHATIC SOLVENTS			
52	2 of 2	E/213.5	64.6 / -1.00	Breezehill Heating Ltd. 75 Breezehill Ave N Unit D Ottawa ON K1Y 2H6	SCT
Established:		01-JUL-82			
Plant Size (ft²):					
Employment:					
--Details--					
Description:		Other Ornamental and Architectural Metal Product Manufacturing			
SIC/NAICS Code:		332329			
Description:		All Other Miscellaneous Fabricated Metal Product Manufacturing			
SIC/NAICS Code:		332999			
53	1 of 1	NW/213.5	61.8 / -3.75	927 WELLINGTON ST. OTTAWA ON	WWIS
Well ID:		7246038		Data Entry Status:	
Construction Date:				Data Src:	
Primary Water Use:		Monitoring and Test Hole		Date Received: 8/5/2015	
Sec. Water Use:		0		Selected Flag: Yes	
Final Well Status:		Observation Wells		Abandonment Rec:	
Water Type:				Contractor: 7241	
Casing Material:				Form Version: 7	
Audit No:		Z215235		Owner:	
Tag:		A178530		Street Name: 927 WELLINGTON ST.	
Construction Method:				County: OTTAWA	
Elevation (m):				Municipality: OTTAWA CITY	
Elevation Reliability:				Site Info:	
Depth to Bedrock:				Lot:	
Well Depth:				Concession:	
Overburden/Bedrock:				Concession Name:	
Pump Rate:				Easting NAD83:	
Static Water Level:				Northing NAD83:	
Flowing (Y/N):				Zone:	
Flow Rate:				UTM Reliability:	
Clear/Cloudy:					
PDF URL (Map):					
<u>Bore Hole Information</u>					
Bore Hole ID:		1005541401		Elevation: 59.835422	
DP2BR:				Elevrc:	
Spatial Status:				Zone: 18	
Code OB:				East83: 443533	
Code OB Desc:				North83: 5028453	
Open Hole:				Org CS: UTM83	
Cluster Kind:				UTMRC: 4	
Date Completed:		7/7/2015		UTMRC Desc: margin of error : 30 m - 100 m	
Remarks:				Location Method: wwr	
Elevrc Desc:					
Location Source Date:					
Improvement Location Source:					
Improvement Location Method:					
Source Revision Comment:					
Supplier Comment:					

Map Key	Number of Records	Direction/ Distance (m)	Elev/Diff (m)	Site	DB
----------------	--------------------------	------------------------------------	--------------------------	-------------	-----------

**Overburden and Bedrock
Materials Interval**

Formation ID: 1005692283
Layer: 1
Color: 8
General Color: BLACK
Mat1:
Most Common Material:
Mat2: 11
Mat2 Desc: GRAVEL
Mat3: 66
Mat3 Desc: DENSE
Formation Top Depth: 0
Formation End Depth: .31
Formation End Depth UOM: m

**Overburden and Bedrock
Materials Interval**

Formation ID: 1005692285
Layer: 3
Color: 2
General Color: GREY
Mat1: 06
Most Common Material: SILT
Mat2: 28
Mat2 Desc: SAND
Mat3: 66
Mat3 Desc: DENSE
Formation Top Depth: 2.13
Formation End Depth: 5.79
Formation End Depth UOM: m

**Overburden and Bedrock
Materials Interval**

Formation ID: 1005692284
Layer: 2
Color: 6
General Color: BROWN
Mat1: 28
Most Common Material: SAND
Mat2: 05
Mat2 Desc: CLAY
Mat3: 85
Mat3 Desc: SOFT
Formation Top Depth: .31
Formation End Depth: 2.13
Formation End Depth UOM: m

**Annular Space/Abandonment
Sealing Record**

Plug ID: 1005692294
Layer: 2
Plug From: 0.31
Plug To: 2.44
Plug Depth UOM: m

**Annular Space/Abandonment
Sealing Record**

Map Key	Number of Records	Direction/ Distance (m)	Elev/Diff (m)	Site	DB
Plug ID:		1005692295			
Layer:		3			
Plug From:		2.44			
Plug To:		5.79			
Plug Depth UOM:		m			
<u>Annular Space/Abandonment Sealing Record</u>					
Plug ID:		1005692293			
Layer:		1			
Plug From:		0			
Plug To:		0.31			
Plug Depth UOM:		m			
<u>Method of Construction & Well Use</u>					
Method Construction ID:		1005692292			
Method Construction Code:		D			
Method Construction:		Direct Push			
Other Method Construction:					
<u>Pipe Information</u>					
Pipe ID:		1005692282			
Casing No:		0			
Comment:					
Alt Name:					
<u>Construction Record - Casing</u>					
Casing ID:		1005692288			
Layer:		1			
Material:		5			
Open Hole or Material:		PLASTIC			
Depth From:		0			
Depth To:		2.74			
Casing Diameter:		4.03			
Casing Diameter UOM:		cm			
Casing Depth UOM:		m			
<u>Construction Record - Screen</u>					
Screen ID:		1005692289			
Layer:		1			
Slot:		10			
Screen Top Depth:		2.74			
Screen End Depth:		5.79			
Screen Material:		5			
Screen Depth UOM:		m			
Screen Diameter UOM:		cm			
Screen Diameter:		4.82			
<u>Water Details</u>					
Water ID:		1005692287			
Layer:					
Kind Code:					
Kind:					

Map Key	Number of Records	Direction/ Distance (m)	Elev/Diff (m)	Site	DB
Water Found Depth:					
Water Found Depth UOM:		m			
Hole Diameter					
Hole ID:		1005692286			
Diameter:		8.25			
Depth From:		0			
Depth To:		5.79			
Hole Depth UOM:		m			
Hole Diameter UOM:		cm			

54	1 of 6	NW/214.3	61.8 / -3.78	PANTUSO PERFORMANCE CENTRE INC 927 WELLINGTON ST OTTAWA ON K1Y 2X5	DTNK
--------------------	--------	----------	--------------	--	------

Delisted Expired Fuel Safety Facilities

Instance No: 10125811
Status: EXPIRED
Instance ID:
Instance Type: FS Facility
Description:
TSSA Program Area:
Maximum Hazard Rank:
Facility Type:
Expired Date: 6/21/1995
Original Source: EXP
Record Date: Up to May 2013

54	2 of 6	NW/214.3	61.8 / -3.78	927 Wellington St W Ottawa ON K1Y2X5	EHS
--------------------	--------	----------	--------------	---	-----

Order No:	20150407004	Nearest Intersection:	
Status:	C	Municipality:	
Report Type:	Custom Report	Client Prov/State:	ON
Report Date:	10-APR-15	Search Radius (km):	.25
Date Received:	07-APR-15	X:	-75.721692
Previous Site Name:		Y:	45.407255
Lot/Building Size:			
Additional Info Ordered:			

54	3 of 6	NW/214.3	61.8 / -3.78	Cooper Rentals Canada Inc. 927 Wellington St. W. Ottawa ON K1Y 2X5	GEN
--------------------	--------	----------	--------------	--	-----

Generator No:	ON8895034	PO Box No:	
Status:	Registered	Country:	Canada
Approval Years:	As of Dec 2018	Choice of Contact:	
Contam. Facility:		Co Admin:	
MHSW Facility:		Phone No Admin:	
SIC Code:			
SIC Description:			

Detail(s)

Waste Class: 221 I
Waste Class Desc: Light fuels

Map Key	Number of Records	Direction/ Distance (m)	Elev/Diff (m)	Site	DB
Waste Class:		251 L			
Waste Class Desc:		Waste oils/sludges (petroleum based)			
Waste Class:		252 L			
Waste Class Desc:		Waste crankcase oils and lubricants			
Waste Class:		331 I			
Waste Class Desc:		Waste compressed gases including cylinders			
54	4 of 6	NW/214.3	61.8 / -3.78	Cooper Equipment Rentals Limited 927 Wellington Street West Ottawa ON K1Y 2X5	GEN
Generator No:		ON8905117		PO Box No:	
Status:		Registered		Country: Canada	
Approval Years:		As of Dec 2018		Choice of Contact:	
Contam. Facility:				Co Admin:	
MHSW Facility:				Phone No Admin:	
SIC Code:					
SIC Description:					
<u>Detail(s)</u>					
Waste Class:		212 L			
Waste Class Desc:		Aliphatic solvents and residues			
Waste Class:		251 L			
Waste Class Desc:		Waste oils/sludges (petroleum based)			
Waste Class:		252 L			
Waste Class Desc:		Waste crankcase oils and lubricants			
54	5 of 6	NW/214.3	61.8 / -3.78	Cooper Equipment Rentals C65 927 Wellington St W Ottawa ON K1Y 2X5	GEN
Generator No:		ON7288479		PO Box No:	
Status:		Registered		Country: Canada	
Approval Years:		As of Oct 2019		Choice of Contact:	
Contam. Facility:				Co Admin:	
MHSW Facility:				Phone No Admin:	
SIC Code:					
SIC Description:					
<u>Detail(s)</u>					
Waste Class:		222 H			
Waste Class Desc:		Heavy fuels			
54	6 of 6	NW/214.3	61.8 / -3.78	Cooper Equipment Rentals Limited 927 Wellington Street West Ottawa ON K1Y 2X5	GEN
Generator No:		ON8905117		PO Box No:	
Status:		Registered		Country: Canada	
Approval Years:		As of Jul 2020		Choice of Contact:	
Contam. Facility:				Co Admin:	
MHSW Facility:				Phone No Admin:	
SIC Code:					
SIC Description:					

Map Key	Number of Records	Direction/ Distance (m)	Elev/Diff (m)	Site	DB
<u>Detail(s)</u>					
Waste Class:		331 I			
Waste Class Desc:		Waste compressed gases including cylinders			
Waste Class:		252 L			
Waste Class Desc:		Waste crankcase oils and lubricants			
Waste Class:		221 I			
Waste Class Desc:		Light fuels			
Waste Class:		251 L			
Waste Class Desc:		Waste oils/sludges (petroleum based)			
Waste Class:		212 L			
Waste Class Desc:		Aliphatic solvents and residues			
55	1 of 2	NW/214.7	62.9 / -2.69	1091946 ONTARIO INC. 945 WELLINGTON ST. (SWM) OTTAWA CITY ON K1Y 2X5	CA
Certificate #:		3-1521-95-006			
Application Year:		95			
Issue Date:		11/15/95			
Approval Type:		Municipal sewage			
Status:		Approved			
Application Type:					
Client Name:					
Client Address:					
Client City:					
Client Postal Code:					
Project Description:					
Contaminants:					
Emission Control:					
55	2 of 2	NW/214.7	62.9 / -2.69	Eion Inc. 945 Wellington St W Suite 301 Ottawa ON K1Y 2X5	SCT
Established:		2001			
Plant Size (ft²):					
Employment:		50			
<u>--Details--</u>					
Description:		Radio and Television Broadcasting and Wireless Communications Equipment Manufacturing			
SIC/NAICS Code:		334220			
Description:		Other Communications Equipment Manufacturing			
SIC/NAICS Code:		334290			
Description:		Electronic Components, Navigational and Communications Equipment and Supplies Wholesaler-Distributors			
SIC/NAICS Code:		417320			
56	1 of 1	SW/214.7	68.8 / 3.23	PRIVATE RESIDENCE 61 IRVING ST. (N.O.S.) OTTAWA CITY ON K1Y 1Z2	SPL
Ref No:	180327				
Site No:					
Incident Dt:	5/4/2000				
		Discharger Report:			
		Material Group:			
		Health/Env Conseq:			

Map Key	Number of Records	Direction/ Distance (m)	Elev/Diff (m)	Site	DB	
Year: Incident Cause: Incident Event: Contaminant Code: Contaminant Name: Contaminant Limit 1: Contam Limit Freq 1: Contaminant UN No 1: Environment Impact: Nature of Impact: Receiving Medium: Receiving Env: MOE Response: Dt MOE Arvl on Scn: MOE Reported Dt: Dt Document Closed: Incident Reason: Site Name: Site County/District: Site Geo Ref Meth: Incident Summary: Contaminant Qty:		OTHER CONTAINER LEAK POSSIBLE Multi Media Pollution LAND / WATER		Client Type: Sector Type: Agency Involved: Nearest Watercourse: Site Address: Site District Office: Site Postal Code: Site Region: Site Municipality: Site Lot: Site Conc: Northing: Easting: Site Geo Ref Accu: Site Map Datum: SAC Action Class: Source Type:		
				20101 CITY OF OTTAWA WORKS		
						RESIDENCE: 90-120L OIL TO DIRT FLOOR/SEWER FROM LEAKY TANK.WORKS CALLED

57	1 of 1	NW/216.2	61.8 / -3.75	927 WELLINGTON ST. OTTAWA ON	WWIS	
Well ID: Construction Date: Primary Water Use: Sec. Water Use: Final Well Status: Water Type: Casing Material: Audit No: Tag: Construction Method: Elevation (m): Elevation Reliability: Depth to Bedrock: Well Depth: Overburden/Bedrock: Pump Rate: Static Water Level: Flowing (Y/N): Flow Rate: Clear/Cloudy:		7242705 Monitoring and Test Hole 0 Abandoned-Quality Z207772 A173741		Data Entry Status: Data Src: Date Received: Selected Flag: Abandonment Rec: Contractor: Form Version: Owner: Street Name: County: Municipality: Site Info: Lot: Concession: Concession Name: Easting NAD83: Northing NAD83: Zone: UTM Reliability:		6/9/2015 Yes Yes 7241 7 927 WELLINGTON ST. OTTAWA NEPEAN TOWNSHIP
PDF URL (Map):						
<u>Bore Hole Information</u>						
Bore Hole ID: DP2BR: Spatial Status: Code OB: Code OB Desc: Open Hole: Cluster Kind: Date Completed: Remarks: Elevrc Desc: Location Source Date: Improvement Location Source:		1005401508		Elevation: Elevrc: Zone: East83: North83: Org CS: UTMRC: UTMRC Desc: Location Method:		59.883796 18 443529 5028454 UTM83 4 margin of error : 30 m - 100 m wwr

Map Key	Number of Records	Direction/ Distance (m)	Elev/Diff (m)	Site	DB
---------	-------------------	----------------------------	------------------	------	----

Improvement Location Method:
Source Revision Comment:
Supplier Comment:

Overburden and Bedrock
Materials Interval

Formation ID: 1005655490
Layer: 1
Color: 8
General Color: BLACK
Mat1: 11
Most Common Material: GRAVEL
Mat2:
Mat2 Desc:
Mat3: 77
Mat3 Desc: LOOSE
Formation Top Depth: 0
Formation End Depth: .31
Formation End Depth UOM: m

Overburden and Bedrock
Materials Interval

Formation ID: 1005655492
Layer: 3
Color: 2
General Color: GREY
Mat1: 06
Most Common Material: SILT
Mat2: 28
Mat2 Desc: SAND
Mat3: 12
Mat3 Desc: STONES
Formation Top Depth: 1.54
Formation End Depth: 4.57
Formation End Depth UOM: m

Overburden and Bedrock
Materials Interval

Formation ID: 1005655491
Layer: 2
Color: 6
General Color: BROWN
Mat1: 28
Most Common Material: SAND
Mat2: 11
Mat2 Desc: GRAVEL
Mat3: 85
Mat3 Desc: SOFT
Formation Top Depth: .31
Formation End Depth: 1.54
Formation End Depth UOM: m

Overburden and Bedrock
Materials Interval

Formation ID: 1005655493
Layer: 4
Color: 6
General Color: BROWN

Map Key	Number of Records	Direction/ Distance (m)	Elev/Diff (m)	Site	DB
Mat1:		28			
Most Common Material:		SAND			
Mat2:		06			
Mat2 Desc:		SILT			
Mat3:		85			
Mat3 Desc:		SOFT			
Formation Top Depth:		4.57			
Formation End Depth:		5.49			
Formation End Depth UOM:		m			
<u>Overburden and Bedrock Materials Interval</u>					
Formation ID:		1005655494			
Layer:		5			
Color:		2			
General Color:		GREY			
Mat1:		06			
Most Common Material:		SILT			
Mat2:		12			
Mat2 Desc:		STONES			
Mat3:		66			
Mat3 Desc:		DENSE			
Formation Top Depth:		5.49			
Formation End Depth:		6.1			
Formation End Depth UOM:		m			
<u>Annular Space/Abandonment Sealing Record</u>					
Plug ID:		1005655502			
Layer:		1			
Plug From:		0			
Plug To:		0.31			
Plug Depth UOM:		m			
<u>Annular Space/Abandonment Sealing Record</u>					
Plug ID:		1005655504			
Layer:		3			
Plug From:		2.74			
Plug To:		6.1			
Plug Depth UOM:		m			
<u>Annular Space/Abandonment Sealing Record</u>					
Plug ID:		1005655503			
Layer:		2			
Plug From:		0.31			
Plug To:		2.74			
Plug Depth UOM:		m			
<u>Method of Construction & Well Use</u>					
Method Construction ID:		1005655501			
Method Construction Code:		D			
Method Construction:		Direct Push			
Other Method Construction:					

Map Key	Number of Records	Direction/ Distance (m)	Elev/Diff (m)	Site	DB
---------	-------------------	----------------------------	------------------	------	----

Pipe Information

Pipe ID: 1005655489
 Casing No: 0
 Comment:
 Alt Name:

Construction Record - Casing

Casing ID: 1005655497
 Layer: 1
 Material: 5
 Open Hole or Material: PLASTIC
 Depth From: 0
 Depth To: 3.1
 Casing Diameter: 4.03
 Casing Diameter UOM: cm
 Casing Depth UOM: m

Construction Record - Screen

Screen ID: 1005655498
 Layer: 1
 Slot: 10
 Screen Top Depth: 3.1
 Screen End Depth: 6.1
 Screen Material: 5
 Screen Depth UOM: m
 Screen Diameter UOM: cm
 Screen Diameter: 4.82

Water Details

Water ID: 1005655496
 Layer:
 Kind Code:
 Kind:
 Water Found Depth:
 Water Found Depth UOM: m

Hole Diameter

Hole ID: 1005655495
 Diameter: 8.25
 Depth From: 0
 Depth To: 6.1
 Hole Depth UOM: m
 Hole Diameter UOM: cm

58	1 of 1	W/217.4	64.8 / -0.78	987 WELLINGTON STREET, OTTAWA ON	INC
Incident No:	1960710			Any Health Impact:	No
Incident ID:				Any Enviro Impact:	No
Instance No:				Service Interrupted:	No
Status Code:				Was Prop Damaged:	No
Attribute Category:	FS-Perform L1 Incident Insp			Reside App. Type:	
Context:				Commer App. Type:	
Date of Occurrence:	2016/10/18 00:00:00			Indus App. Type:	
Time of Occurrence:	NULL			Institut App. Type:	
Incident Created On:				Venting Type:	

Map Key	Number of Records	Direction/ Distance (m)	Elev/Diff (m)	Site	DB
<p> Instance Creation Dt: Instance Install Dt: Occur Insp Start Date: 2016/10/19 00:00:00 Approx Quant Rel: Tank Capacity: Fuels Occur Type: CO Release Fuel Type Involved: Natural Gas Enforcement Policy: NULL Prc Escalation Req: NULL Tank Material Type: Tank Storage Type: Tank Location Type: Pump Flow Rate Cap: Task No: 6405742 Notes: Drainage System: Sub Surface Contam.: Aff Prop Use Water: Contam. Migrated: Contact Natural Env: Incident Location: 987 WELLINGTON STREET, OTTAWA - CO RELEASE Occurrence Narrative: Release of co found by FD & Enbridge in the building Operation Type Involved: Commercial (e.g. restaurant, business unit, etc) Item: Item Description: Device Installed Location: </p>					
59	1 of 8	E/220.1	64.9 / -0.69	MCKERLIE-MILLEN INC. 35A LAUREL STREET OTTAWA ON K1Y 4M4	GEN
<p> Generator No: ON0212446 Status: Approval Years: 96,97 Contam. Facility: MHSW Facility: SIC Code: 3259 SIC Description: OTHER VEHICLE ACCES. PO Box No: Country: Choice of Contact: Co Admin: Phone No Admin: </p>					
Detail(s)					
<p> Waste Class: 145 Waste Class Desc: PAINT/PIGMENT/COATING RESIDUES </p>					
59	2 of 8	E/220.1	64.9 / -0.69	MCKERLIE MILLEN (SEE & USE ON2231907) 35A LAUREL STREET OTTAWA ON K1Y 4M4	GEN
<p> Generator No: ON0212446 Status: Approval Years: 98 Contam. Facility: MHSW Facility: SIC Code: 3259 SIC Description: OTHER VEHICLE ACCES. PO Box No: Country: Choice of Contact: Co Admin: Phone No Admin: </p>					
Detail(s)					
<p> Waste Class: 145 Waste Class Desc: PAINT/PIGMENT/COATING RESIDUES </p>					

Map Key	Number of Records	Direction/ Distance (m)	Elev/Diff (m)	Site	DB
59	3 of 8	E/220.1	64.9 / -0.69	CARQUEST CANADA LTD. 35A LAUREL STREET OTTAWA ON K1Y 4M4	GEN
Generator No:	ON2231902			PO Box No:	
Status:				Country:	
Approval Years:	97,98,02,03,04			Choice of Contact:	
Contam. Facility:				Co Admin:	
MHSW Facility:				Phone No Admin:	
SIC Code:	3259				
SIC Description:	OTHER VEHICLE ACCES.				
<u>Detail(s)</u>					
Waste Class:	145				
Waste Class Desc:	PAINT/PIGMENT/COATING RESIDUES				
59	4 of 8	E/220.1	64.9 / -0.69	CARQUEST CANADA LTD. AUTO PAINT SUPPLY 35A LAUREL STREET OTTAWA ON K1Y 4M4	GEN
Generator No:	ON2231902			PO Box No:	
Status:				Country:	
Approval Years:	99,00,01			Choice of Contact:	
Contam. Facility:				Co Admin:	
MHSW Facility:				Phone No Admin:	
SIC Code:	3259				
SIC Description:	OTHER VEHICLE ACCES.				
<u>Detail(s)</u>					
Waste Class:	145				
Waste Class Desc:	PAINT/PIGMENT/COATING RESIDUES				
59	5 of 8	E/220.1	64.9 / -0.69	Wake Cup Coffee Roasters 35 Laurel St Ottawa ON K1Y 4M4	SCT
Established:	01-AUG-08				
Plant Size (ft²):					
Employment:					
<u>--Details--</u>					
Description:	Coffee and Tea Manufacturing				
SIC/NAICS Code:	311920				
59	6 of 8	E/220.1	64.9 / -0.69	Paper Sign Man 35B Laurel St Ottawa ON K1Y 4M4	SCT
Established:	01-AUG-96				
Plant Size (ft²):					
Employment:					
<u>--Details--</u>					
Description:	Sign Manufacturing				
SIC/NAICS Code:	339950				
Description:	Sign Manufacturing				

Map Key	Number of Records	Direction/ Distance (m)	Elev/Diff (m)	Site	DB
SIC/NAICS Code:		339950			
59	7 of 8	E/220.1	64.9 / -0.69	Signs in 23 hours.com 35B Laurel St Ottawa ON K1Y 4M4	SCT
Established:		01-AUG-87			
Plant Size (ft²):					
Employment:					
--Details--					
Description:		Sign Manufacturing			
SIC/NAICS Code:		339950			
Description:		Coating, Engraving, Heat Treating and Allied Activities			
SIC/NAICS Code:		332810			
Description:		Sign Manufacturing			
SIC/NAICS Code:		339950			
59	8 of 8	E/220.1	64.9 / -0.69	merge design, print & promo 35B Laurel St Ottawa ON K1Y 4M4	SCT
Established:		01-SEP-04			
Plant Size (ft²):		1000			
Employment:					
--Details--					
Description:		Advertising Agencies			
SIC/NAICS Code:		541810			
Description:		All Other Wholesaler-Distributors			
SIC/NAICS Code:		418990			
Description:		Graphic Design Services			
SIC/NAICS Code:		541430			
Description:		Business Service Centres			
SIC/NAICS Code:		561430			
60	1 of 7	WSW/221.7	65.9 / 0.35	W BECKER 1000 WELLINGTON ST OTTAWA ON K1Y 2X9	PRT
Location ID:		11138			
Type:		retail			
Expiry Date:		1994-01-31			
Capacity (L):		0			
Licence #:		0010987001			
60	2 of 7	WSW/221.7	65.9 / 0.35	BECKER WALLY & SON LTD 1000 WELLINGTON ST OTTAWA ON K1Y2X9	RST
Headcode:		1186800			
Headcode Desc:		Service Stations-Gasoline, Oil & Natural Gas			

Map Key	Number of Records	Direction/ Distance (m)	Elev/Diff (m)	Site	DB
Phone:		6137296327			
List Name:					
Description:					
60	3 of 7	WSW/221.7	65.9 / 0.35	WALLY BECKER & SONS INC,1000 WELLINGTON STREET.<UNOFFICIAL> Ottawa ON	SPL
Ref No:	2223-5QGW35	Discharger Report:			
Site No:		Material Group:	Oil		
Incident Dt:	8/16/2003	Health/Env Conseq:			
Year:		Client Type:			
Incident Cause:		Sector Type:			
Incident Event:		Agency Involved:			
Contaminant Code:		Nearest Watercourse:			
Contaminant Name:	MOTOR OIL	Site Address:			
Contaminant Limit 1:		Site District Office:	Ottawa		
Contam Limit Freq 1:		Site Postal Code:			
Contaminant UN No 1:		Site Region:	Eastern		
Environment Impact:		Site Municipality:	Ottawa		
Nature of Impact:		Site Lot:			
Receiving Medium:	Land & Water	Site Conc:			
Receiving Env:		Northing:			
MOE Response:		Easting:			
Dt MOE Arvl on Scn:		Site Geo Ref Accu:			
MOE Reported Dt:	8/16/2003	Site Map Datum:			
Dt Document Closed:		SAC Action Class:			
Incident Reason:		Source Type:			
Site Name:	WALLY BECKER & SONS INC,1000 WELLINGTON STREET.<UNOFFICIAL>				
Site County/District:					
Site Geo Ref Meth:					
Incident Summary:	Auto Repair-Ukn qty motor oil to road & cb.				
Contaminant Qty:					

60	4 of 7	WSW/221.7	65.9 / 0.35	W BECKER 1000 WELLINGTON ST OTTAWA ON	DTNK
<u>Delisted Expired Fuel Safety Facilities</u>					
Instance No:	9459809				
Status:	EXPIRED				
Instance ID:	381181				
Instance Type:	FS Facility				
Description:	FS Gasoline Station - Full Serve				
TSSA Program Area:					
Maximum Hazard Rank:					
Facility Type:					
Expired Date:					
Original Source:	EXP				
Record Date:	Up to Mar 2012				

60	5 of 7	WSW/221.7	65.9 / 0.35	1000 Wellington Street Developments Ltd. 1000 WELLINGTON STREET WEST, OTTAWA, ONTARIO K1Y 2X9 Ottawa ON	RSC
RSC ID:	211307	Cert Date:			
RA No:		Cert Prop Use No:			

Map Key	Number of Records	Direction/ Distance (m)	Elev/Diff (m)	Site	DB
RSC Type:	Phase 1 and 2 RSC			Intended Prop Use:	Residential
Curr Property Use:	Commercial			Qual Person Name:	Karyn Munch
Ministry District:	Ottawa District Office			Stratified (Y/N):	
Filing Date:	2013/12/04			Audit (Y/N):	
Date Ack:				Entire Leg Prop. (Y/N):	
Date Returned:				Accuracy Estimate:	
Restoration Type:				Telephone:	
Soil Type:				Fax:	
Criteria:				Email:	
CPU Issued Sect 1686:					
Asmt Roll No:	06-14-073-801-60700				
Prop ID No (PIN):	04099-0402 (LT)				
Property Municipal Address:	1000 WELLINGTON STREET WEST, OTTAWA, ONTARIO K1Y 2X9				
Mailing Address:					
Latitude & Longitude:					
UTM Coordinates:					
Consultant:					
Legal Desc:					
Measurement Method:					
Applicable Standards:					
RSC PDF:				https://www.lrcsde.lrc.gov.on.ca/BFISWebPublic/pub/viewDocument.action?attachmentId=29156&fileName=BROWNFIELDS-E.pdf	

Document(s) Detail

Document Heading:	Supporting Documents
Document Name:	Table of Current and Past Land Uses.pdf
Document Type:	Table of Current and Past Property Use
Document Link:	https://www.lrcsde.lrc.gov.on.ca/BFISWebPublic/pub/viewDocument.action?attachmentId=29155&fileName=Table+of+Current+and+Past+Land+Uses.pdf
Document Heading:	Supporting Documents
Document Name:	Certificate of Status.pdf
Document Type:	Certificate of Status
Document Link:	https://www.lrcsde.lrc.gov.on.ca/BFISWebPublic/pub/viewDocument.action?attachmentId=29151&fileName=Certificate+of+Status.pdf
Document Heading:	Supporting Documents
Document Name:	Phase-II Conceptual Site Model.Revised.pdf
Document Type:	Phase 2 Conceptual Site Model
Document Link:	https://www.lrcsde.lrc.gov.on.ca/BFISWebPublic/pub/viewDocument.action?attachmentId=29153&fileName=Phase-II+Conceptual+Site+Model.Revised.pdf
Document Heading:	Supporting Documents
Document Name:	Transfer of Deed 1000 Wellington Street West.pdf
Document Type:	Copy of any deed(s), transfer(s) or other document(s)
Document Link:	https://www.lrcsde.lrc.gov.on.ca/BFISWebPublic/pub/viewDocument.action?attachmentId=29152&fileName=Transfer+of+Deed+1000+Wellington+Street+West.pdf
Document Heading:	Supporting Documents
Document Name:	Survey Plan showing RSC lands.pdf
Document Type:	A Current plan of Survey
Document Link:	https://www.lrcsde.lrc.gov.on.ca/BFISWebPublic/pub/viewDocument.action?attachmentId=29150&fileName=Survey+Plan+showing+RSC+lands.pdf
Document Heading:	Supporting Documents
Document Name:	Table of APECS Revised.pdf
Document Type:	Area(s) of Potential Environmental Concern
Document Link:	https://www.lrcsde.lrc.gov.on.ca/BFISWebPublic/pub/viewDocument.action?attachmentId=29154&fileName=Table+of+APECS+Revised.pdf
Document Heading:	Supporting Documents
Document Name:	Lawyer Letter .pdf
Document Type:	Lawyer's letter consisting of a legal description of the property

Map Key	Number of Records	Direction/ Distance (m)	Elev/Diff (m)	Site	DB
Document Link:		https://www.lrcsde.lrc.gov.on.ca/BFISWebPublic/pub/viewDocument.action?attachmentId=29149&fileName=Lawyer+Letter+.pdf			

60	6 of 7	WSW/221.7	65.9 / 0.35	Pomerleau Inc. 1000 Wellington Street West, Ottawa Ottawa ON K1Y 2X9	SPL
Ref No:	0462-9XHFQC			Discharger Report:	
Site No:	NA			Material Group:	
Incident Dt:	6/15/2015			Health/Env Conseq:	
Year:				Client Type:	
Incident Cause:	Leak/Break			Sector Type:	
Incident Event:				Agency Involved:	
Contaminant Code:	15			Nearest Watercourse:	
Contaminant Name:	HYDRAULIC OIL			Site Address:	1000 Wellington Street West, Ottawa
Contaminant Limit 1:				Site District Office:	
Contam Limit Freq 1:				Site Postal Code:	K1Y 2X9
Contaminant UN No 1:				Site Region:	
Environment Impact:				Site Municipality:	Ottawa
Nature of Impact:	Land			Site Lot:	
Receiving Medium:				Site Conc:	
Receiving Env:				Northing:	5028241
MOE Response:	N			Easting:	443431
Dt MOE Arvl on Scrn:				Site Geo Ref Accu:	
MOE Reported Dt:	6/15/2015			Site Map Datum:	
Dt Document Closed:	6/26/2015			SAC Action Class:	Land Spills
Incident Reason:	Equipment Failure			Source Type:	
Site Name:	Eddy Condo<UNOFFICIAL>				
Site County/District:					
Site Geo Ref Meth:					
Incident Summary:	Pomerleau Inc: 5 L of hydraulic oil to grnd and catch basin				
Contaminant Qty:	23 L				

60	7 of 7	WSW/221.7	65.9 / 0.35	Compagnie Pomerleau 1000 Wellington St W Ottawa ON K1Y 2X9	GEN
Generator No:	ON9593407			PO Box No:	
Status:				Country:	Canada
Approval Years:	2014			Choice of Contact:	CO_OFFICIAL
Contam. Facility:	No			Co Admin:	
MHSW Facility:	No			Phone No Admin:	
SIC Code:	237990				
SIC Description:	OTHER HEAVY AND CIVIL ENGINEERING CONSTRUCTION				
Detail(s)					
Waste Class:	150				
Waste Class Desc:	INERT INORGANIC WASTES				

61	1 of 14	WSW/222.9	66.8 / 1.27	General Grinding & Machine 22 Irving Ave Ottawa ON K1Y 1Z4	SCT
Established:	1970				
Plant Size (ft²):	3000				
Employment:					
--Details--					
Description:	Other Plate Work and Fabricated Structural Product Manufacturing				
SIC/NAICS Code:	332319				

Map Key	Number of Records	Direction/ Distance (m)	Elev/Diff (m)	Site	DB
Description:		Machine Shops			
SIC/NAICS Code:		332710			
61	2 of 14	WSW/222.9	66.8 / 1.27	General Grinding & Machine Work Ltd. 22 Irving Ave Ottawa ON K1Y 1Z4	SCT
Established:		1970			
Plant Size (ft²):		3000			
Employment:		5			
--Details--					
Description:		Other Plate Work and Fabricated Structural Product Manufacturing			
SIC/NAICS Code:		332319			
61	3 of 14	WSW/222.9	66.8 / 1.27	General Grinding & Machine Works Ltd 22 Irving Ave Ottawa ON K1Y 1Z4	GEN
Generator No:		ON3668957		PO Box No:	
Status:				Country:	
Approval Years:		02,03		Choice of Contact:	
Contam. Facility:				Co Admin:	
MHSW Facility:				Phone No Admin:	
SIC Code:					
SIC Description:					
Detail(s)					
Waste Class:		251			
Waste Class Desc:		OIL SKIMMINGS & SLUDGES			
Waste Class:		252			
Waste Class Desc:		WASTE OILS & LUBRICANTS			
61	4 of 14	WSW/222.9	66.8 / 1.27	General Grinding Limited 22 Irving Ave Ottawa ON K1Y 1Z4	GEN
Generator No:		ON3668957		PO Box No:	
Status:				Country:	
Approval Years:		04,05,06,07,08		Choice of Contact:	
Contam. Facility:				Co Admin:	
MHSW Facility:				Phone No Admin:	
SIC Code:		332710			
SIC Description:		Machine Shops			
Detail(s)					
Waste Class:		251			
Waste Class Desc:		OIL SKIMMINGS & SLUDGES			
Waste Class:		252			
Waste Class Desc:		WASTE OILS & LUBRICANTS			
Waste Class:		253			
Waste Class Desc:		EMULSIFIED OILS			

Map Key	Number of Records	Direction/ Distance (m)	Elev/Diff (m)	Site	DB
61	5 of 14	WSW/222.9	66.8 / 1.27	General Grinding Limited 22 Irving Ave Ottawa ON K1Y 1Z4	GEN
Generator No:	ON3668957			PO Box No:	
Status:				Country:	
Approval Years:	2009			Choice of Contact:	
Contam. Facility:				Co Admin:	
MHSW Facility:				Phone No Admin:	
SIC Code:	332710				
SIC Description:	Machine Shops				
<u>Detail(s)</u>					
Waste Class:	253				
Waste Class Desc:	EMULSIFIED OILS				
Waste Class:	251				
Waste Class Desc:	OIL SKIMMINGS & SLUDGES				
Waste Class:	252				
Waste Class Desc:	WASTE OILS & LUBRICANTS				
61	6 of 14	WSW/222.9	66.8 / 1.27	General Grinding Limited 22 Irving Ave Ottawa ON K1Y 1Z4	GEN
Generator No:	ON3668957			PO Box No:	
Status:				Country:	
Approval Years:	2010			Choice of Contact:	
Contam. Facility:				Co Admin:	
MHSW Facility:				Phone No Admin:	
SIC Code:	332710				
SIC Description:	Machine Shops				
<u>Detail(s)</u>					
Waste Class:	253				
Waste Class Desc:	EMULSIFIED OILS				
Waste Class:	251				
Waste Class Desc:	OIL SKIMMINGS & SLUDGES				
Waste Class:	252				
Waste Class Desc:	WASTE OILS & LUBRICANTS				
61	7 of 14	WSW/222.9	66.8 / 1.27	General Grinding Limited 22 Irving Ave Ottawa ON K1Y 1Z4	GEN
Generator No:	ON3668957			PO Box No:	
Status:				Country:	
Approval Years:	2011			Choice of Contact:	
Contam. Facility:				Co Admin:	
MHSW Facility:				Phone No Admin:	
SIC Code:	332710				
SIC Description:	Machine Shops				
<u>Detail(s)</u>					
Waste Class:	253				

Map Key	Number of Records	Direction/ Distance (m)	Elev/Diff (m)	Site	DB
Waste Class Desc:		EMULSIFIED OILS			
Waste Class:		252			
Waste Class Desc:		WASTE OILS & LUBRICANTS			
Waste Class:		251			
Waste Class Desc:		OIL SKIMMINGS & SLUDGES			
61	8 of 14	WSW/222.9	66.8 / 1.27	General Grinding Limited 22 Irving Ave Ottawa ON K1Y 1Z4	GEN
Generator No:		ON3668957		PO Box No:	
Status:				Country:	
Approval Years:		2012		Choice of Contact:	
Contam. Facility:				Co Admin:	
MHSW Facility:				Phone No Admin:	
SIC Code:		332710			
SIC Description:		Machine Shops			
<u>Detail(s)</u>					
Waste Class:		253			
Waste Class Desc:		EMULSIFIED OILS			
Waste Class:		252			
Waste Class Desc:		WASTE OILS & LUBRICANTS			
Waste Class:		251			
Waste Class Desc:		OIL SKIMMINGS & SLUDGES			
61	9 of 14	WSW/222.9	66.8 / 1.27	General Grinding Limited 22 Irving Ave Ottawa ON	GEN
Generator No:		ON3668957		PO Box No:	
Status:				Country:	
Approval Years:		2013		Choice of Contact:	
Contam. Facility:				Co Admin:	
MHSW Facility:				Phone No Admin:	
SIC Code:		332710			
SIC Description:		MACHINE SHOPS			
<u>Detail(s)</u>					
Waste Class:		253			
Waste Class Desc:		EMULSIFIED OILS			
Waste Class:		252			
Waste Class Desc:		WASTE OILS & LUBRICANTS			
Waste Class:		251			
Waste Class Desc:		OIL SKIMMINGS & SLUDGES			
61	10 of 14	WSW/222.9	66.8 / 1.27	General Grinding Limited 22 Irving Ave Ottawa ON K1Y 1Z4	GEN
Generator No:		ON3668957		PO Box No:	
Status:				Country:	
Approval Years:		2016		Choice of Contact:	
Contam. Facility:		No		Co Admin:	
				Canada	
				CO_ADMIN	
				CLAUDE M Fuochi	

Map Key	Number of Records	Direction/ Distance (m)	Elev/Diff (m)	Site	DB
MHSW Facility: SIC Code: SIC Description:	No 332710	MACHINE SHOPS		Phone No Admin: 613-729-3011 Ext.	
<u>Detail(s)</u>					
Waste Class: Waste Class Desc:	252	WASTE OILS & LUBRICANTS			
Waste Class: Waste Class Desc:	253	EMULSIFIED OILS			
Waste Class: Waste Class Desc:	251	OIL SKIMMINGS & SLUDGES			
61	11 of 14	WSW/222.9	66.8 / 1.27	General Grinding Limited 22 Irving Ave Ottawa ON K1Y 1Z4	GEN
Generator No: Status: Approval Years: Contam. Facility: MHSW Facility: SIC Code: SIC Description:	ON3668957 2015 No No 332710	MACHINE SHOPS		PO Box No: Country: Choice of Contact: Co Admin: Phone No Admin:	Canada CO_ADMIN CLAUDE M Fuochi 613-729-3011 Ext.
<u>Detail(s)</u>					
Waste Class: Waste Class Desc:	253	EMULSIFIED OILS			
Waste Class: Waste Class Desc:	252	WASTE OILS & LUBRICANTS			
Waste Class: Waste Class Desc:	251	OIL SKIMMINGS & SLUDGES			
61	12 of 14	WSW/222.9	66.8 / 1.27	General Grinding Limited 22 Irving Ave Ottawa ON K1Y 1Z4	GEN
Generator No: Status: Approval Years: Contam. Facility: MHSW Facility: SIC Code: SIC Description:	ON3668957 2014 No No 332710	MACHINE SHOPS		PO Box No: Country: Choice of Contact: Co Admin: Phone No Admin:	Canada CO_ADMIN CLAUDE M Fuochi 613-729-3011 Ext.
<u>Detail(s)</u>					
Waste Class: Waste Class Desc:	252	WASTE OILS & LUBRICANTS			
Waste Class: Waste Class Desc:	251	OIL SKIMMINGS & SLUDGES			
Waste Class: Waste Class Desc:	253	EMULSIFIED OILS			

Map Key	Number of Records	Direction/ Distance (m)	Elev/Diff (m)	Site	DB
61	13 of 14	WSW/222.9	66.8 / 1.27	General Grinding Limited 22 Irving Ave Ottawa ON K1Y 1Z4	GEN
Generator No:	ON3668957			PO Box No:	
Status:	Registered			Country:	Canada
Approval Years:	As of Dec 2018			Choice of Contact:	
Contam. Facility:				Co Admin:	
MHSW Facility:				Phone No Admin:	
SIC Code:					
SIC Description:					
<u>Detail(s)</u>					
Waste Class:	252 L				
Waste Class Desc:	Waste crankcase oils and lubricants				
Waste Class:	253 L				
Waste Class Desc:	Emulsified oils				
61	14 of 14	WSW/222.9	66.8 / 1.27	General Grinding Limited 22 Irving Ave Ottawa ON K1Y 1Z4	GEN
Generator No:	ON3668957			PO Box No:	
Status:	Registered			Country:	Canada
Approval Years:	As of Jul 2020			Choice of Contact:	
Contam. Facility:				Co Admin:	
MHSW Facility:				Phone No Admin:	
SIC Code:					
SIC Description:					
<u>Detail(s)</u>					
Waste Class:	253 L				
Waste Class Desc:	Emulsified oils				
Waste Class:	252 L				
Waste Class Desc:	Waste crankcase oils and lubricants				
62	1 of 1	NW/223.1	61.8 / -3.78	927 WELLINGTON ST. OTTAWA ON	WWIS
Well ID:	7246040			Data Entry Status:	
Construction Date:				Data Src:	
Primary Water Use:	Monitoring and Test Hole			Date Received:	8/5/2015
Sec. Water Use:	0			Selected Flag:	Yes
Final Well Status:	Observation Wells			Abandonment Rec:	
Water Type:				Contractor:	7241
Casing Material:				Form Version:	7
Audit No:	Z215234			Owner:	
Tag:	A165700			Street Name:	927 WELLINGTON ST.
Construction Method:				County:	OTTAWA
Elevation (m):				Municipality:	NEPEAN TOWNSHIP
Elevation Reliability:				Site Info:	
Depth to Bedrock:				Lot:	
Well Depth:				Concession:	
Overburden/Bedrock:				Concession Name:	
Pump Rate:				Easting NAD83:	
Static Water Level:				Northing NAD83:	
Flowing (Y/N):				Zone:	
Flow Rate:				UTM Reliability:	
Clear/Cloudy:					

Map Key	Number of Records	Direction/ Distance (m)	Elev/Diff (m)	Site	DB
---------	-------------------	----------------------------	------------------	------	----

PDF URL (Map):

Bore Hole Information

Bore Hole ID:	1005541418	Elevation:	59.971485
DP2BR:		Elevrc:	
Spatial Status:		Zone:	18
Code OB:		East83:	443522
Code OB Desc:		North83:	5028458
Open Hole:		Org CS:	UTM83
Cluster Kind:		UTMRC:	4
Date Completed:	7/7/2015	UTMRC Desc:	margin of error : 30 m - 100 m
Remarks:		Location Method:	wwr
Elevrc Desc:			
Location Source Date:			
Improvement Location Source:			
Improvement Location Method:			
Source Revision Comment:			
Supplier Comment:			

Overburden and Bedrock

Materials Interval

Formation ID:	1005692557
Layer:	1
Color:	8
General Color:	BLACK
Mat1:	
Most Common Material:	
Mat2:	11
Mat2 Desc:	GRAVEL
Mat3:	66
Mat3 Desc:	DENSE
Formation Top Depth:	0
Formation End Depth:	.31
Formation End Depth UOM:	m

Overburden and Bedrock

Materials Interval

Formation ID:	1005692558
Layer:	2
Color:	6
General Color:	BROWN
Mat1:	28
Most Common Material:	SAND
Mat2:	05
Mat2 Desc:	CLAY
Mat3:	85
Mat3 Desc:	SOFT
Formation Top Depth:	.31
Formation End Depth:	1.83
Formation End Depth UOM:	m

Overburden and Bedrock

Materials Interval

Formation ID:	1005692559
Layer:	3
Color:	2
General Color:	GREY

<i>Map Key</i>	<i>Number of Records</i>	<i>Direction/ Distance (m)</i>	<i>Elev/Diff (m)</i>	<i>Site</i>	<i>DB</i>
<i>Mat1:</i>		06			
<i>Most Common Material:</i>		SILT			
<i>Mat2:</i>		28			
<i>Mat2 Desc:</i>		SAND			
<i>Mat3:</i>		11			
<i>Mat3 Desc:</i>		GRAVEL			
<i>Formation Top Depth:</i>		1.83			
<i>Formation End Depth:</i>		5.18			
<i>Formation End Depth UOM:</i>		m			
<u><i>Annular Space/Abandonment Sealing Record</i></u>					
<i>Plug ID:</i>		1005692567			
<i>Layer:</i>		1			
<i>Plug From:</i>		0			
<i>Plug To:</i>		0.31			
<i>Plug Depth UOM:</i>		m			
<u><i>Annular Space/Abandonment Sealing Record</i></u>					
<i>Plug ID:</i>		1005692568			
<i>Layer:</i>		2			
<i>Plug From:</i>		0.31			
<i>Plug To:</i>		1.83			
<i>Plug Depth UOM:</i>		m			
<u><i>Annular Space/Abandonment Sealing Record</i></u>					
<i>Plug ID:</i>		1005692569			
<i>Layer:</i>		3			
<i>Plug From:</i>		1.83			
<i>Plug To:</i>		5.18			
<i>Plug Depth UOM:</i>		m			
<u><i>Method of Construction & Well Use</i></u>					
<i>Method Construction ID:</i>		1005692566			
<i>Method Construction Code:</i>		D			
<i>Method Construction:</i>		Direct Push			
<i>Other Method Construction:</i>					
<u><i>Pipe Information</i></u>					
<i>Pipe ID:</i>		1005692556			
<i>Casing No:</i>		0			
<i>Comment:</i>					
<i>Alt Name:</i>					
<u><i>Construction Record - Casing</i></u>					
<i>Casing ID:</i>		1005692562			
<i>Layer:</i>		1			
<i>Material:</i>		5			
<i>Open Hole or Material:</i>		PLASTIC			
<i>Depth From:</i>		0			
<i>Depth To:</i>		2.13			
<i>Casing Diameter:</i>		4.03			

Map Key	Number of Records	Direction/ Distance (m)	Elev/Diff (m)	Site	DB
Casing Diameter UOM:		cm			
Casing Depth UOM:		m			
<u>Construction Record - Screen</u>					
Screen ID:		1005692563			
Layer:		1			
Slot:		10			
Screen Top Depth:		2.13			
Screen End Depth:		5.18			
Screen Material:		5			
Screen Depth UOM:		m			
Screen Diameter UOM:		cm			
Screen Diameter:		4.82			
<u>Water Details</u>					
Water ID:		1005692561			
Layer:					
Kind Code:					
Kind:					
Water Found Depth:					
Water Found Depth UOM:		m			
<u>Hole Diameter</u>					
Hole ID:		1005692560			
Diameter:		8.25			
Depth From:		0			
Depth To:		5.18			
Hole Depth UOM:		m			
Hole Diameter UOM:		cm			

63	1 of 1	W/226.5	64.8 / -0.78	989 WELLINGTON STREET, OTTAWA ON	INC
Incident No:	133478			Any Health Impact:	
Incident ID:	2284320			Any Enviro Impact:	
Instance No:				Service Interrupted:	
Status Code:	Causal Analysis Complete			Was Prop Damaged:	
Attribute Category:	FS-Incident			Reside App. Type:	
Context:				Commer App. Type:	
Date of Occurrence:				Indus App. Type:	
Time of Occurrence:				Institut App. Type:	
Incident Created On:				Venting Type:	
Instance Creation Dt:				Vent Conn Mater:	
Instance Install Dt:				Vent Chimney Mater:	
Occur Insp Start Date:				Pipeline Type:	Service / Riser Distribution Pipeline
Approx Quant Rel:				Pipeline Involved:	
Tank Capacity:				Pipe Material:	Plastic
Fuels Occur Type:				Depth Ground Cover:	0.8
Fuel Type Involved:				Regulator Location:	Outside
Enforcement Policy:				Regulator Type:	Service Regulator (up to 60 psi intake)
Prc Escalation Req:				Operation Pressure:	60
Tank Material Type:				Liquid Prop Make:	
Tank Storage Type:				Liquid Prop Model:	
Tank Location Type:				Liquid Prop Serial No:	
Pump Flow Rate Cap:				Liquid Prop Notes:	
Task No:				Equipment Type:	
Notes:				Equipment Model:	
Drainage System:				Serial No:	
Sub Surface Contam.:				Cylinder Capacity:	

Map Key	Number of Records	Direction/ Distance (m)	Elev/Diff (m)	Site	DB
Aff Prop Use Water: Contam. Migrated: Contact Natural Env: Incident Location: Occurrence Narrative: Operation Type Involved: Item: Item Description: Device Installed Location:		989 WELLINGTON STREET, OTTAWA - 1" PIPELINE HIT Gas line was damaged by debris falling out of hi hoe no orders issued		Cylinder Cap Units: Cylinder Mat Type: Near Body of Water:	
64	1 of 1	N/227.4	60.9 / -4.62	City of Ottawa 890 Wellington Street Ottawa ON	SPL
Ref No: Site No: Incident Dt: Year: Incident Cause: Incident Event: Contaminant Code: Contaminant Name: Contaminant Limit 1: Contam Limit Freq 1: Contaminant UN No 1: Environment Impact: Nature of Impact: Receiving Medium: Receiving Env: MOE Response: Dt MOE Arvl on Scn: MOE Reported Dt: Dt Document Closed: Incident Reason: Site Name: Site County/District: Site Geo Ref Meth: Incident Summary: Contaminant Qty:		1350-8JM2WH 7/9/2011 Unknown 27 COOLANT N.O.S. Not Anticipated Other Impact(s); Surface Water Pollution No Field Response 7/9/2011 7/11/2011 Bayveiw Station lay up area<UNOFFICIAL> City of Ottawa: 20L coolant to CB 20 L		Discharger Report: Material Group: Health/Env Conseq: Client Type: Sector Type: Agency Involved: Nearest Watercourse: Site Address: Site District Office: Site Postal Code: Site Region: Site Municipality: Site Lot: Site Conc: Northing: Easting: Site Geo Ref Accu: Site Map Datum: SAC Action Class: Source Type:	Motor Vehicle 890 Wellington Street Ottawa Watercourse Spills
65	1 of 1	SSE/231.7	67.9 / 2.31	ST LAWRENCE PLACE C/O HARBOUR PLANT RETIREMENT LODGES 114 BAYSWATER AVE,,OTTAWA,ON,K1Y 2G1, CA ON	PINC
Incident ID: Incident No: Incident Reported Dt: Type: Status Code: Customer Acct Name: Incident Address: Tank Status: Task No: Spills Action Centre: Fuel Type: Fuel Occurrence Tp: Date of Occurrence: Occurrence Start Dt:		1494406 10/8/2014 FS-Pipeline Incident ST LAWRENCE PLACE C/O HARBOUR PLANT RETIREMENT LODGES 114 BAYSWATER AVE,,OTTAWA,ON,K1Y 2G1,CA Pipeline Damage Reason Est 5210214 2014/11/11		Fuel Category: Health Impact: Environment Impact: Property Damage: Service Interrupt: Enforce Policy: Public Relation: Pipeline System: Depth: Pipe Material: PSIG: Attribute Category: Regulator Location: Method Details:	Natural Gas Yes Yes FS-Perform P-line Inc Invest E-mail

Map Key	Number of Records	Direction/ Distance (m)	Elev/Diff (m)	Site	DB
Operation Type: Pipeline Type: Regulator Type: Summary: 114 BAYSWATER AVE, OTTAWA - PIPELINE HIT - 1/2" Reported By: Jeff Stiles - Enbridge Gas Affiliation: Occurrence Desc: Damage Reason: Facility marking or location not sufficient Notes:					

66	1 of 1	WNW/232.7	63.9 / -1.69	973 WELLINGTON ST. WEST OTTAWA ON	WWIS
--------------------	--------	-----------	--------------	--------------------------------------	------

Well ID:	7198791	Data Entry Status:	
Construction Date:		Data Src:	
Primary Water Use:	Test Hole	Date Received:	3/19/2013
Sec. Water Use:		Selected Flag:	Yes
Final Well Status:	Observation Wells	Abandonment Rec:	
Water Type:		Contractor:	6964
Casing Material:		Form Version:	7
Audit No:	Z163916	Owner:	
Tag:	A119051	Street Name:	973 WELLINGTON ST. WEST
Construction Method:		County:	OTTAWA
Elevation (m):		Municipality:	OTTAWA CITY
Elevation Reliability:		Site Info:	
Depth to Bedrock:		Lot:	
Well Depth:		Concession:	
Overburden/Bedrock:		Concession Name:	
Pump Rate:		Easting NAD83:	
Static Water Level:		Northing NAD83:	
Flowing (Y/N):		Zone:	
Flow Rate:		UTM Reliability:	
Clear/Cloudy:			

PDF URL (Map):

Bore Hole Information

Bore Hole ID:	1004264438	Elevation:	62.805351
DP2BR:		Elevrc:	
Spatial Status:		Zone:	18
Code OB:		East83:	443409
Code OB Desc:		North83:	5028334
Open Hole:		Org CS:	UTM83
Cluster Kind:		UTMRC:	4
Date Completed:	5/9/2012	UTMRC Desc:	margin of error : 30 m - 100 m
Remarks:		Location Method:	wwr
Elevrc Desc:			
Location Source Date:			
Improvement Location Source:			
Improvement Location Method:			
Source Revision Comment:			
Supplier Comment:			

Overburden and Bedrock

Materials Interval

Formation ID:	1004908462
Layer:	2
Color:	6
General Color:	BROWN
Mat1:	28

Map Key	Number of Records	Direction/ Distance (m)	Elev/Diff (m)	Site	DB
Most Common Material:					
Mat2:			SAND		
Mat2 Desc:			11		
Mat3:			GRAVEL		
Mat3 Desc:			01		
Formation Top Depth:			FILL		
Formation End Depth:			.038		
Formation End Depth UOM:			.46		
			m		
<u>Overburden and Bedrock</u>					
<u>Materials Interval</u>					
Formation ID:			1004908461		
Layer:			1		
Color:					
General Color:					
Mat1:					
Most Common Material:					
Mat2:					
Mat2 Desc:					
Mat3:					
Mat3 Desc:					
Formation Top Depth:			0		
Formation End Depth:			.038		
Formation End Depth UOM:			m		
<u>Overburden and Bedrock</u>					
<u>Materials Interval</u>					
Formation ID:			1004908464		
Layer:			4		
Color:					
General Color:					
Mat1:			15		
Most Common Material:			LIMESTONE		
Mat2:			26		
Mat2 Desc:			ROCK		
Mat3:					
Mat3 Desc:					
Formation Top Depth:			.62		
Formation End Depth:			5.61		
Formation End Depth UOM:			m		
<u>Overburden and Bedrock</u>					
<u>Materials Interval</u>					
Formation ID:			1004908463		
Layer:			3		
Color:			2		
General Color:			GREY		
Mat1:			28		
Most Common Material:			SAND		
Mat2:			01		
Mat2 Desc:			FILL		
Mat3:					
Mat3 Desc:					
Formation Top Depth:			.46		
Formation End Depth:			.62		
Formation End Depth UOM:			m		
<u>Annular Space/Abandonment</u>					
<u>Sealing Record</u>					

Map Key	Number of Records	Direction/ Distance (m)	Elev/Diff (m)	Site	DB
Plug ID:		1004908472			
Layer:		1			
Plug From:		0			
Plug To:		2.3			
Plug Depth UOM:		m			
<u>Annular Space/Abandonment Sealing Record</u>					
Plug ID:		1004908473			
Layer:		2			
Plug From:		2.3			
Plug To:		5.61			
Plug Depth UOM:		m			
<u>Method of Construction & Well Use</u>					
Method Construction ID:		1004908471			
Method Construction Code:		7			
Method Construction:		Diamond			
Other Method Construction:					
<u>Pipe Information</u>					
Pipe ID:		1004908460			
Casing No:		0			
Comment:					
Alt Name:					
<u>Construction Record - Casing</u>					
Casing ID:		1004908468			
Layer:		1			
Material:		5			
Open Hole or Material:		PLASTIC			
Depth From:		0			
Depth To:		2.58			
Casing Diameter:		3.5			
Casing Diameter UOM:		cm			
Casing Depth UOM:		m			
<u>Construction Record - Screen</u>					
Screen ID:		1004908469			
Layer:		1			
Slot:		10			
Screen Top Depth:		2.58			
Screen End Depth:		5.61			
Screen Material:		5			
Screen Depth UOM:		m			
Screen Diameter UOM:		cm			
Screen Diameter:		4.1			
<u>Water Details</u>					
Water ID:		1004908467			
Layer:		1			
Kind Code:					
Kind:					

Map Key	Number of Records	Direction/ Distance (m)	Elev/Diff (m)	Site	DB
Water Found Depth:		2.387			
Water Found Depth UOM:		m			
<u>Hole Diameter</u>					
Hole ID:		1004908465			
Diameter:		7.5			
Depth From:		0			
Depth To:		0.65			
Hole Depth UOM:		m			
Hole Diameter UOM:		cm			
<u>Hole Diameter</u>					
Hole ID:		1004908466			
Diameter:		5.6			
Depth From:		0.65			
Depth To:		5.61			
Hole Depth UOM:		m			
Hole Diameter UOM:		cm			
67	1 of 1	SSE/234.7	67.9 / 2.31	116 Bayswater Ave Ottawa ON Ottawa ON K1Y 2G1	EHS
Order No:		20190221064		Nearest Intersection:	
Status:		C		Municipality:	
Report Type:		RSC Report (Urban)		Client Prov/State:	ON
Report Date:		26-FEB-19		Search Radius (km):	.3
Date Received:		21-FEB-19		X:	-75.719231
Previous Site Name:				Y:	45.403645
Lot/Building Size:					
Additional Info Ordered:		Fire Insur. Maps and/or Site Plans			
68	1 of 3	SSW/234.9	69.9 / 4.31	78 Laurel Street Ottawa ON K1Y 3E3	EHS
Order No:		20200515156		Nearest Intersection:	
Status:		C		Municipality:	
Report Type:		Standard Report		Client Prov/State:	ON
Report Date:		21-MAY-20		Search Radius (km):	.25
Date Received:		15-MAY-20		X:	-75.7215373
Previous Site Name:				Y:	45.4036879
Lot/Building Size:					
Additional Info Ordered:					
68	2 of 3	SSW/234.9	69.9 / 4.31	78 Laurel Street Ottawa ON K1Y 3E3	EHS
Order No:		20200515156		Nearest Intersection:	
Status:		C		Municipality:	
Report Type:		Standard Report		Client Prov/State:	ON
Report Date:		21-MAY-20		Search Radius (km):	.25
Date Received:		15-MAY-20		X:	-75.7215373
Previous Site Name:				Y:	45.4036879
Lot/Building Size:					
Additional Info Ordered:					

Map Key	Number of Records	Direction/ Distance (m)	Elev/Diff (m)	Site	DB
68	3 of 3	SSW/234.9	69.9 / 4.31	78 Laurel Street Ottawa ON K1Y 3E3	EHS
Order No:	20200515156			Nearest Intersection:	
Status:	C			Municipality:	
Report Type:	Standard Report			Client Prov/State:	ON
Report Date:	21-MAY-20			Search Radius (km):	.25
Date Received:	15-MAY-20			X:	-75.7215373
Previous Site Name:				Y:	45.4036879
Lot/Building Size:					
Additional Info Ordered:					

69	1 of 11	NW/234.9	62.3 / -3.24	SINO ACUPUNCTURE CLINIC 152 BAYVIEW RD. OTTAWA ON K1Y 2C8	GEN
Generator No:	ON2499133			PO Box No:	
Status:				Country:	
Approval Years:	04,06,07,08			Choice of Contact:	
Contam. Facility:				Co Admin:	
MHSW Facility:				Phone No Admin:	
SIC Code:	339110				
SIC Description:	Medical Equipment and Supplies Manufacturing				
Detail(s)					
Waste Class:	312				
Waste Class Desc:	PATHOLOGICAL WASTES				

69	2 of 11	NW/234.9	62.3 / -3.24	SINO ACUPUNCTURE CLINIC 152 BAYVIEW RD. OTTAWA ON K1Y 2C8	GEN
Generator No:	ON2499133			PO Box No:	
Status:				Country:	
Approval Years:	2009			Choice of Contact:	
Contam. Facility:				Co Admin:	
MHSW Facility:				Phone No Admin:	
SIC Code:	339110				
SIC Description:	Medical Equipment and Supplies Manufacturing				
Detail(s)					
Waste Class:	312				
Waste Class Desc:	PATHOLOGICAL WASTES				

69	3 of 11	NW/234.9	62.3 / -3.24	SINO ACUPUNCTURE CLINIC 152 BAYVIEW RD. OTTAWA ON K1Y 2C8	GEN
Generator No:	ON2499133			PO Box No:	
Status:				Country:	
Approval Years:	2010			Choice of Contact:	
Contam. Facility:				Co Admin:	
MHSW Facility:				Phone No Admin:	
SIC Code:	339110				
SIC Description:	Medical Equipment and Supplies Manufacturing				
Detail(s)					

Map Key	Number of Records	Direction/ Distance (m)	Elev/Diff (m)	Site	DB
Waste Class:		312			
Waste Class Desc:		PATHOLOGICAL WASTES			
69	4 of 11	NW/234.9	62.3 / -3.24	SINO ACUPUNCTURE CLINIC 152 BAYVIEW RD. OTTAWA ON K1Y 2C8	GEN
Generator No:	ON2499133			PO Box No:	
Status:				Country:	
Approval Years:	2011			Choice of Contact:	
Contam. Facility:				Co Admin:	
MHSW Facility:				Phone No Admin:	
SIC Code:	339110				
SIC Description:	Medical Equipment and Supplies Manufacturing				
<u>Detail(s)</u>					
Waste Class:		312			
Waste Class Desc:		PATHOLOGICAL WASTES			
69	5 of 11	NW/234.9	62.3 / -3.24	SINO ACUPUNCTURE CLINIC 152 BAYVIEW RD. OTTAWA ON K1Y 2C8	GEN
Generator No:	ON2499133			PO Box No:	
Status:				Country:	
Approval Years:	2012			Choice of Contact:	
Contam. Facility:				Co Admin:	
MHSW Facility:				Phone No Admin:	
SIC Code:	339110				
SIC Description:	Medical Equipment and Supplies Manufacturing				
<u>Detail(s)</u>					
Waste Class:		312			
Waste Class Desc:		PATHOLOGICAL WASTES			
69	6 of 11	NW/234.9	62.3 / -3.24	SINO ACUPUNCTURE CLINIC 152 BAYVIEW RD. OTTAWA ON	GEN
Generator No:	ON2499133			PO Box No:	
Status:				Country:	
Approval Years:	2013			Choice of Contact:	
Contam. Facility:				Co Admin:	
MHSW Facility:				Phone No Admin:	
SIC Code:	339110				
SIC Description:	MEDICAL EQUIPMENT AND SUPPLIES MANUFACTURING				
<u>Detail(s)</u>					
Waste Class:		312			
Waste Class Desc:		PATHOLOGICAL WASTES			
69	7 of 11	NW/234.9	62.3 / -3.24	SINO ACUPUNCTURE CLINIC 152 BAYVIEW RD. OTTAWA ON K1Y 2C8	GEN
Generator No:	ON2499133			PO Box No:	
Status:				Country:	Canada

Map Key	Number of Records	Direction/ Distance (m)	Elev/Diff (m)	Site	DB
Approval Years: 2016 Contam. Facility: No MHSW Facility: No SIC Code: 339110 SIC Description: MEDICAL EQUIPMENT AND SUPPLIES MANUFACTURING				Choice of Contact: CO_OFFICIAL Co Admin: Phone No Admin:	
Detail(s)					
Waste Class: 312 Waste Class Desc: PATHOLOGICAL WASTES					
69	8 of 11	NW/234.9	62.3 / -3.24	SINO ACUPUNCTURE CLINIC 152 BAYVIEW RD. OTTAWA ON K1Y 2C8	GEN
Generator No: ON2499133 Status: Approval Years: 2015 Contam. Facility: No MHSW Facility: No SIC Code: 339110 SIC Description: MEDICAL EQUIPMENT AND SUPPLIES MANUFACTURING				PO Box No: Country: Canada Choice of Contact: CO_OFFICIAL Co Admin: Phone No Admin:	
Detail(s)					
Waste Class: 312 Waste Class Desc: PATHOLOGICAL WASTES					
69	9 of 11	NW/234.9	62.3 / -3.24	SINO ACUPUNCTURE CLINIC 152 BAYVIEW RD. OTTAWA ON K1Y 2C8	GEN
Generator No: ON2499133 Status: Approval Years: 2014 Contam. Facility: No MHSW Facility: No SIC Code: 339110 SIC Description: MEDICAL EQUIPMENT AND SUPPLIES MANUFACTURING				PO Box No: Country: Canada Choice of Contact: CO_OFFICIAL Co Admin: Phone No Admin:	
Detail(s)					
Waste Class: 312 Waste Class Desc: PATHOLOGICAL WASTES					
69	10 of 11	NW/234.9	62.3 / -3.24	SINO ACUPUNCTURE CLINIC 152 BAYVIEW RD. OTTAWA ON K1Y 2C8	GEN
Generator No: ON2499133 Status: Registered Approval Years: As of Dec 2018 Contam. Facility: MHSW Facility: SIC Code: SIC Description:				PO Box No: Country: Canada Choice of Contact: Co Admin: Phone No Admin:	
Detail(s)					
Waste Class: 312 P					

Map Key	Number of Records	Direction/ Distance (m)	Elev/Diff (m)	Site	DB
Waste Class Desc:		Pathological wastes			
69	11 of 11	NW/234.9	62.3 / -3.24	SINO ACUPUNCTURE CLINIC 152 BAYVIEW STATION RD. OTTAWA ON K1Y 2C8	GEN
Generator No:	ON2499133			PO Box No:	
Status:	Registered			Country:	Canada
Approval Years:	As of Jul 2020			Choice of Contact:	
Contam. Facility:				Co Admin:	
MHSW Facility:				Phone No Admin:	
SIC Code:					
SIC Description:					
<u>Detail(s)</u>					
Waste Class:		312 P			
Waste Class Desc:		Pathological wastes			
70	1 of 1	NE/235.7	61.9 / -3.69	ON	BORE
Borehole ID:	847981			Inclin FLG:	No
OGF ID:	215589638			SP Status:	Initial Entry
Status:	Decommissioned			Surv Elev:	No
Type:	Borehole			Piezometer:	No
Use:	Geotechnical/Geological Investigation			Primary Name:	
Completion Date:	15-DEC-1961			Municipality:	
Static Water Level:				Lot:	LOT 38
Primary Water Use:				Township:	NEPEAN
Sec. Water Use:				Latitude DD:	45.407176
Total Depth m:	7.8			Longitude DD:	-75.718267
Depth Ref:	Ground Surface			UTM Zone:	18
Depth Elev:				Easting:	443792
Drill Method:	Diamond Drill			Northing:	5028435
Orig Ground Elev m:	58.2			Location Accuracy:	
Elev Reliabil Note:				Accuracy:	Within 50 metres
DEM Ground Elev m:	64.5				
Concession:	CON 1 ON OTTAWA RIVER				
Location D:					
Survey D:					
Comments:	BH 15 IS LACKING A DATE, USED THE SAME DATE FOR 14 AS A MARKER.				
<u>Borehole Geology Stratum</u>					
Geology Stratum ID:	6559465			Mat Consistency:	
Top Depth:	0			Material Moisture:	
Bottom Depth:	3.2			Material Texture:	
Material Color:	Brown			Non Geo Mat Type:	
Material 1:	Sand			Geologic Formation:	
Material 2:	Gravel			Geologic Group:	
Material 3:	Boulders			Geologic Period:	
Material 4:				Depositional Gen:	
Gsc Material Description:					
Stratum Description:	BROWN SAND AND GRAVEL WITH BOULDERS (POSSIBLE FILL) **Note: Many records provided by the department have a truncated [Stratum Description] field.				
Geology Stratum ID:	6559466			Mat Consistency:	Soft
Top Depth:	3.2			Material Moisture:	
Bottom Depth:	6.4			Material Texture:	
Material Color:	Grey			Non Geo Mat Type:	
Material 1:	Clay			Geologic Formation:	
Material 2:	Silt			Geologic Group:	

Map Key	Number of Records	Direction/ Distance (m)	Elev/Diff (m)	Site	DB
Material 3: Material 4: Gsc Material Description: Stratum Description:		SOFT TO FIRM GREY CLAY, TRACE OF SILT **Note: Many records provided by the department have a truncated [Stratum Description] field.		Geologic Period: Depositional Gen:	
Geology Stratum ID: 6559467 Top Depth: 6.4 Bottom Depth: 7.8 Material Color: Material 1: Till Material 2: Silt Material 3: Sand - Gravel Material 4: Gsc Material Description: Stratum Description:		VERY DENSE SILTY TILL, SOME SAND AND GRAVEL **Note: Many records provided by the department have a truncated [Stratum Description] field.		Mat Consistency: Very Dense Material Moisture: Material Texture: Non Geo Mat Type: Geologic Formation: Geologic Group: Geologic Period: glacial Depositional Gen:	
71	1 of 65	ESE/236.1	66.9 / 1.31	B.A. BANKNOTE INC. 975 GLADSTONE AVE. OTTAWA CITY ON K1Y 4W5	CA
Certificate #: 8-4158-92- Application Year: 92 Issue Date: 12/23/1992 Approval Type: Industrial air Status: Approved Application Type: Client Name: Client Address: Client City: Client Postal Code: Project Description: INST. MIST ELMIN., (2) GEN. EXH. SYSTEMS Contaminants: Emission Control: Packed Tower,					
71	2 of 65	ESE/236.1	66.9 / 1.31	B A BANKNOTE 975 GLADSTONE AVE OTTAWA ON K1Y 4W5	SCT
Established: 0000 Plant Size (ft²): 0 Employment: 252 --Details-- Description: COMMERCIAL PRINTING, LITHOGRAPHIC SIC/NAICS Code: 2752 Description: COMMERCIAL PRINTING, NOT ELSEWHERE CLASSIFIED SIC/NAICS Code: 2759 Description: Other Printing SIC/NAICS Code: 323119					
71	3 of 65	ESE/236.1	66.9 / 1.31	975 Gladstone Avenue Ottawa ON K1Y 4W5	CA
Certificate #: 6703-4SSRE3 Application Year: 01 Issue Date: 1/8/01 Approval Type: Industrial air					

Map Key	Number of Records	Direction/ Distance (m)	Elev/Diff (m)	Site	DB
Status:		Revoked and/or Replaced			
Application Type:		Amended CofA			
Client Name:		BA Banknote Inc.			
Client Address:		975 Gladstone Avenue			
Client City:		Ottawa			
Client Postal Code:		K1Y 4W5			
Project Description:		Installation of one Super Simultank-212 printing press used in printing commercial paper.			
Contaminants:					
Emission Control:					
71	4 of 65	ESE/236.1	66.9 / 1.31	975 Gladstone Avenue Ottawa ON K1Y 4W5	CA
Certificate #:		9223-5C6HZK			
Application Year:		02			
Issue Date:		9/6/02			
Approval Type:		Industrial air			
Status:		Approved			
Application Type:		Amended CofA			
Client Name:		BA Banknote Inc.			
Client Address:		975 Gladstone Avenue			
Client City:		Ottawa			
Client Postal Code:		K1Y 4W5			
Project Description:		The applicant seeks approval for an amendment to the existing Certificate of Approval for the installation of a silk screen press. The addition of this equipment will include construction of three stacks that will ventilate the silk screen area and will exhaust solvent vapours to the atmosphere.			
Contaminants:					
Emission Control:					
71	5 of 65	ESE/236.1	66.9 / 1.31	BA Banknote Inc. 975 Gladstone Avenue Ottawa Ontario CITY OF OTTAWA ON	EBR
EBR Registry No:		IA00E0164		Decision Posted:	
Ministry Ref No:		8042-4FUP9P		Exception Posted:	
Notice Type:		Instrument Decision		Section:	
Notice Stage:		800477885		Act 1:	
Notice Date:		January 10, 2001		Act 2:	
Proposal Date:		January 24, 2000		Site Location Map:	
Year:		2000			
Instrument Type:		(EPA s. 9) - Approval for discharge into the natural environment other than water (i.e. Air)			
Off Instrument Name:					
Posted By:					
Company Name:		BA Banknote Inc.			
Site Address:					
Location Other:					
Proponent Name:					
Proponent Address:		975 Gladstone Avenue, Ottawa Ontario, K1Y 4W5			
Comment Period:					
URL:					
Site Location Details:					
975 Gladstone Avenue Ottawa Ontario CITY OF OTTAWA					
71	6 of 65	ESE/236.1	66.9 / 1.31	BA Banknote Inc. 975 Gladstone Avenue Ottawa Ontario CITY OF OTTAWA	EBR

Map Key	Number of Records	Direction/ Distance (m)	Elev/Diff (m)	Site	DB
ON					
EBR Registry No:	IA01E0439			Decision Posted:	
Ministry Ref No:	3825-4VAQMB			Exception Posted:	
Notice Type:	Instrument Decision			Section:	
Notice Stage:	800478534			Act 1:	
Notice Date:	September 10, 2002			Act 2:	
Proposal Date:	March 30, 2001			Site Location Map:	
Year:	2001				
Instrument Type:	(EPA s. 9) - Approval for discharge into the natural environment other than water (i.e. Air)				
Off Instrument Name:					
Posted By:					
Company Name:	BA Banknote Inc.				
Site Address:					
Location Other:					
Proponent Name:					
Proponent Address:	975 Gladstone Avenue, Ottawa Ontario, K1Y 4W5				
Comment Period:					
URL:					
Site Location Details:					
975 Gladstone Avenue Ottawa Ontario CITY OF OTTAWA					

71	7 of 65	ESE/236.1	66.9 / 1.31	B.A. Banknote 975 Gladstone Ave Ottawa ON K1Y 4W5	SCT
Established:	1867				
Plant Size (ft²):					
Employment:	170				
--Details--					
Description:	Other Printing				
SIC/NAICS Code:	323119				

71	8 of 65	ESE/236.1	66.9 / 1.31	BRITISH AMERICAN BANK NOTE INC. 975 GLADSTONE AVENUE C/O P.O. BOX 399, STATION A OTTAWA ON K1Y 4W5	GEN
Generator No:	ON0297401				
Status:					
Approval Years:	86,87				
Contam. Facility:					
MHSW Facility:					
SIC Code:	2819				
SIC Description:	OTHER COMM. PRINTING				
Detail(s)					
Waste Class:	112				
Waste Class Desc:	ACID WASTE - HEAVY METALS				
Waste Class:	122				
Waste Class Desc:	ALKALINE WASTES - OTHER METALS				
Waste Class:	145				
Waste Class Desc:	PAINT/PIGMENT/COATING RESIDUES				

Map Key	Number of Records	Direction/ Distance (m)	Elev/Diff (m)	Site	DB
Waste Class:		146			
Waste Class Desc:		OTHER SPECIFIED INORGANICS			
Waste Class:		211			
Waste Class Desc:		AROMATIC SOLVENTS			
Waste Class:		241			
Waste Class Desc:		HALOGENATED SOLVENTS			
Waste Class:		252			
Waste Class Desc:		WASTE OILS & LUBRICANTS			
Waste Class:		265			
Waste Class Desc:		GRAPHIC ART WASTES			

71	9 of 65	ESE/236.1	66.9 / 1.31	BA BANKNOTE OTTAWA DIV., DIV OF QUEBECOR PUBLITECH INC. OTTAWA ON K1N 8V4	GEN
Generator No:	ON0297401			PO Box No:	
Status:				Country:	
Approval Years:	88			Choice of Contact:	
Contam. Facility:				Co Admin:	
MHSW Facility:				Phone No Admin:	
SIC Code:	2819				
SIC Description:	OTHER COMM. PRINTING				

Detail(s)

Waste Class:	112				
Waste Class Desc:	ACID WASTE - HEAVY METALS				
Waste Class:	122				
Waste Class Desc:	ALKALINE WASTES - OTHER METALS				
Waste Class:	145				
Waste Class Desc:	PAINT/PIGMENT/COATING RESIDUES				
Waste Class:	146				
Waste Class Desc:	OTHER SPECIFIED INORGANICS				
Waste Class:	211				
Waste Class Desc:	AROMATIC SOLVENTS				
Waste Class:	241				
Waste Class Desc:	HALOGENATED SOLVENTS				
Waste Class:	252				
Waste Class Desc:	WASTE OILS & LUBRICANTS				
Waste Class:	265				
Waste Class Desc:	GRAPHIC ART WASTES				

71	10 of 65	ESE/236.1	66.9 / 1.31	BA BANKNOTE OTTAWA DIV., DIV OF QUEBECOR PUBLITECH INC./975 GLADSTONE AVENUE OTTAWA ON K1Y 4W5	GEN
Generator No:	ON0297401			PO Box No:	
Status:				Country:	
Approval Years:	89,90,92,93,97			Choice of Contact:	

Map Key	Number of Records	Direction/ Distance (m)	Elev/Diff (m)	Site	DB
Contam. Facility: MHSW Facility: SIC Code: SIC Description:	2819			Co Admin: Phone No Admin: OTHER COMM. PRINTING	
<u>Detail(s)</u>					
Waste Class: Waste Class Desc:			265 GRAPHIC ART WASTES		
Waste Class: Waste Class Desc:			267 ORGANIC ACIDS		
Waste Class: Waste Class Desc:			312 PATHOLOGICAL WASTES		
Waste Class: Waste Class Desc:			112 ACID WASTE - HEAVY METALS		
Waste Class: Waste Class Desc:			121 ALKALINE WASTES - HEAVY METALS		
Waste Class: Waste Class Desc:			122 ALKALINE WASTES - OTHER METALS		
Waste Class: Waste Class Desc:			145 PAINT/PIGMENT/COATING RESIDUES		
Waste Class: Waste Class Desc:			231 LATEX WASTES		
Waste Class: Waste Class Desc:			233 OTHER POLYMERIC WASTES		
Waste Class: Waste Class Desc:			241 HALOGENATED SOLVENTS		
Waste Class: Waste Class Desc:			252 WASTE OILS & LUBRICANTS		
Waste Class: Waste Class Desc:			253 EMULSIFIED OILS		
Waste Class: Waste Class Desc:			263 ORGANIC LABORATORY CHEMICALS		
Waste Class: Waste Class Desc:			264 PHOTOPROCESSING WASTES		
Waste Class: Waste Class Desc:			146 OTHER SPECIFIED INORGANICS		
Waste Class: Waste Class Desc:			148 INORGANIC LABORATORY CHEMICALS		
Waste Class: Waste Class Desc:			211 AROMATIC SOLVENTS		
Waste Class: Waste Class Desc:			212 ALIPHATIC SOLVENTS		
71	11 of 65	ESE/236.1	66.9 / 1.31	BA BANKNOTE 05-931 OTTAWA DIV., DIV OF QUEBECOR PUBLITECH INC./975 GLADSTONE AVENUE	GEN

Map Key	Number of Records	Direction/ Distance (m)	Elev/Diff (m)	Site	DB
OTTAWA ON K1Y 4W5					
Generator No:	ON0297401			PO Box No:	
Status:				Country:	
Approval Years:	94,95,96			Choice of Contact:	
Contam. Facility:				Co Admin:	
MHSW Facility:				Phone No Admin:	
SIC Code:	2819				
SIC Description:		OTHER COMM. PRINTING			
<u>Detail(s)</u>					
Waste Class:		112			
Waste Class Desc:		ACID WASTE - HEAVY METALS			
Waste Class:		121			
Waste Class Desc:		ALKALINE WASTES - HEAVY METALS			
Waste Class:		122			
Waste Class Desc:		ALKALINE WASTES - OTHER METALS			
Waste Class:		145			
Waste Class Desc:		PAINT/PIGMENT/COATING RESIDUES			
Waste Class:		146			
Waste Class Desc:		OTHER SPECIFIED INORGANICS			
Waste Class:		148			
Waste Class Desc:		INORGANIC LABORATORY CHEMICALS			
Waste Class:		211			
Waste Class Desc:		AROMATIC SOLVENTS			
Waste Class:		212			
Waste Class Desc:		ALIPHATIC SOLVENTS			
Waste Class:		231			
Waste Class Desc:		LATEX WASTES			
Waste Class:		233			
Waste Class Desc:		OTHER POLYMERIC WASTES			
Waste Class:		241			
Waste Class Desc:		HALOGENATED SOLVENTS			
Waste Class:		265			
Waste Class Desc:		GRAPHIC ART WASTES			
Waste Class:		267			
Waste Class Desc:		ORGANIC ACIDS			
Waste Class:		312			
Waste Class Desc:		PATHOLOGICAL WASTES			
Waste Class:		252			
Waste Class Desc:		WASTE OILS & LUBRICANTS			
Waste Class:		253			
Waste Class Desc:		EMULSIFIED OILS			
Waste Class:		263			
Waste Class Desc:		ORGANIC LABORATORY CHEMICALS			
Waste Class:		264			

<i>Map Key</i>	<i>Number of Records</i>	<i>Direction/ Distance (m)</i>	<i>Elev/Diff (m)</i>	<i>Site</i>	<i>DB</i>
Waste Class Desc:		PHOTOPROCESSING WASTES			
71	12 of 65	ESE/236.1	66.9 / 1.31	BA BANKNOTE 975 GLADSTONE AVENUE OTTAWA ON K1N 8V4	GEN
Generator No:	ON0297401			PO Box No:	
Status:				Country:	
Approval Years:	98,99,00,01			Choice of Contact:	
Contam. Facility:				Co Admin:	
MHSW Facility:				Phone No Admin:	
SIC Code:	2819				
SIC Description:	OTHER COMM. PRINTING				
<u>Detail(s)</u>					
Waste Class:	148				
Waste Class Desc:	INORGANIC LABORATORY CHEMICALS				
Waste Class:	211				
Waste Class Desc:	AROMATIC SOLVENTS				
Waste Class:	212				
Waste Class Desc:	ALIPHATIC SOLVENTS				
Waste Class:	231				
Waste Class Desc:	LATEX WASTES				
Waste Class:	233				
Waste Class Desc:	OTHER POLYMERIC WASTES				
Waste Class:	252				
Waste Class Desc:	WASTE OILS & LUBRICANTS				
Waste Class:	253				
Waste Class Desc:	EMULSIFIED OILS				
Waste Class:	263				
Waste Class Desc:	ORGANIC LABORATORY CHEMICALS				
Waste Class:	264				
Waste Class Desc:	PHOTOPROCESSING WASTES				
Waste Class:	265				
Waste Class Desc:	GRAPHIC ART WASTES				
Waste Class:	267				
Waste Class Desc:	ORGANIC ACIDS				
Waste Class:	312				
Waste Class Desc:	PATHOLOGICAL WASTES				
Waste Class:	112				
Waste Class Desc:	ACID WASTE - HEAVY METALS				
Waste Class:	146				
Waste Class Desc:	OTHER SPECIFIED INORGANICS				
Waste Class:	121				
Waste Class Desc:	ALKALINE WASTES - HEAVY METALS				
Waste Class:	122				
Waste Class Desc:	ALKALINE WASTES - OTHER METALS				

Map Key	Number of Records	Direction/ Distance (m)	Elev/Diff (m)	Site	DB
Waste Class:		145			
Waste Class Desc:		PAINT/PIGMENT/COATING RESIDUES			
Waste Class:		241			
Waste Class Desc:		HALOGENATED SOLVENTS			

[71](#) 13 of 65 **ESE/236.1** **66.9 / 1.31** **BA BANKNOTE INC.
975 GLADSTONE AVENUE
OTTAWA ON K1N 8V4** **GEN**

Generator No:	ON0297401	PO Box No:	
Status:		Country:	
Approval Years:	02,03	Choice of Contact:	
Contam. Facility:		Co Admin:	
MHSW Facility:		Phone No Admin:	
SIC Code:			
SIC Description:			

Detail(s)

Waste Class:	112
Waste Class Desc:	ACID WASTE - HEAVY METALS
Waste Class:	121
Waste Class Desc:	ALKALINE WASTES - HEAVY METALS
Waste Class:	122
Waste Class Desc:	ALKALINE WASTES - OTHER METALS
Waste Class:	212
Waste Class Desc:	ALIPHATIC SOLVENTS
Waste Class:	145
Waste Class Desc:	PAINT/PIGMENT/COATING RESIDUES
Waste Class:	146
Waste Class Desc:	OTHER SPECIFIED INORGANICS
Waste Class:	148
Waste Class Desc:	INORGANIC LABORATORY CHEMICALS
Waste Class:	211
Waste Class Desc:	AROMATIC SOLVENTS
Waste Class:	231
Waste Class Desc:	LATEX WASTES
Waste Class:	233
Waste Class Desc:	OTHER POLYMERIC WASTES
Waste Class:	241
Waste Class Desc:	HALOGENATED SOLVENTS
Waste Class:	252
Waste Class Desc:	WASTE OILS & LUBRICANTS
Waste Class:	263
Waste Class Desc:	ORGANIC LABORATORY CHEMICALS
Waste Class:	264
Waste Class Desc:	PHOTOPROCESSING WASTES
Waste Class:	267
Waste Class Desc:	ORGANIC ACIDS

Map Key	Number of Records	Direction/ Distance (m)	Elev/Diff (m)	Site	DB
Waste Class:		312			
Waste Class Desc:		PATHOLOGICAL WASTES			
Waste Class:		265			
Waste Class Desc:		GRAPHIC ART WASTES			
Waste Class:		253			
Waste Class Desc:		EMULSIFIED OILS			

71	14 of 65	ESE/236.1	66.9 / 1.31	BA BANKNOTE INC. 975 GLADSTONE AVE. NOT AVAILABLE OTTAWA ON K1Y 4W5	NPRI
NPRI ID:	7358			Org ID:	38275
Other ID:	Y			Submit Date:	7/14/2003
No Other ID:	1			Last Modified:	5/29/2015 3:28:24 PM
Track ID:	18366			Contact ID:	168490
Report ID:	163453			Cont Type:	MED
Report Type:	NPRI			Contact Title:	
Rpt Type ID:	1			Cont First Name:	JOHN
Report Year:	2002			Cont Last Name:	CODY
Not-Current Rpt?:	No			Contact Position:	ENVIRONMENTAL MANAGER
Yr of Last Filed Rpt:	2011			Contact Fax:	6137287419
Fac ID:	141158			Contact Ph.:	6137285854
Fac Name:	NOT AVAILABLE			Cont Area Code:	613
Fac Address1:	975 GLADSTONE AVE.			Contact Tel.:	37285854
Fac Address2:	NOT AVAILABLE			Contact Ext.:	228
Fac Postal Zip:	K1Y 4W5			Cont Fax Area Cde:	613
Facility Lat:				Contact Fax:	37287419
Facility Long:				Contact Email:	JOHN_CODY@GDM.DE
DLS (Last Filed Rpt):				Latitude:	45.4038
Facility DLS:				Longitude:	-75.7167
Datum:	1983			UTM Zone:	
Facility Cmnts:	Fals			UTM Northing:	
URL:				UTM Easting:	
No of Empl.:	240			Waste Streams:	False
Parent Co.:	*			No Streams:	0
No Parent Co.:	1			Waste Off Sites:	Fals
Pollut Prev Cmnts:	False			No Off Sites:	1
Stacks:	False			Shutdown:	False
No of Stacks:				No of Shutdown:	0
Canadian SIC Code (2 digit):					
Canadian SIC Code:					
SIC Code Description:					
American SIC Code:					
NAICS Code (2 digit):	32				
NAICS 2 Description:	Manufacturing				
NAICS Code (4 digit):	3231				
NAICS 4 Description:	Printing and related support activities				
NAICS Code (6 digit):	323119				
NAICS 6 Description:	Other printing				

Substance Release Report

Category Type ID:	3
Category Type Desc:	Fugitive
Category Type Desc (fr):	Émissions fugitives
Grouping:	Total Air
Trans Code:	VOCs
Chem:	Volatile Organic Compounds (VOCs)
Chem (fr):	Composés organiques volatils (COV)
Quantity:	10.1
Unit:	tonnes

Map Key	Number of Records	Direction/ Distance (m)	Elev/Diff (m)	Site	DB
Basis of Estimate Cd:		E E2			
Basis of Estimate Desc:		E- Emission Factor - In use from 1994 to 2002 ; E2- Published Emission Factors - In use from 2003 and onward			
Category Type ID:		1			
Category Type Desc:		Stack / Point			
Category Type Desc (fr):		Rejets de cheminée ou ponctuels			
Grouping:		Total Air			
Trans Code:		ASta			
Chem:		Hexavalent chromium (and its compounds)			
Chem (fr):		Chrome hexavalent (et ses composés)			
Quantity:		11			
Unit:		kg			
Basis of Estimate Cd:		O			
Basis of Estimate Desc:		O- Engineering Estimates			
71	15 of 65	ESE/236.1	66.9 / 1.31	B.A. Banknote Inc. 975 Gladstone Ave Ottawa ON K1Y 4W5	SCT
Established:		1867			
Plant Size (ft²):		170			
Employment:					
--Details--					
Description:		Other Printing			
SIC/NAICS Code:		323119			
71	16 of 65	ESE/236.1	66.9 / 1.31	BA BANKNOTE INC. 975 GLADSTONE AVENUE NOT AVAILABLE OTTAWA ON K1Y4W5	NPRI
NPRI ID:		7358		Org ID: 38275	
Other ID:		Y		Submit Date: 8/6/2004	
No Other ID:		1		Last Modified: 5/29/2015 3:28:24 PM	
Track ID:		20585		Contact ID: 168490	
Report ID:		155066		Cont Type: MED	
Report Type:		NPRI		Contact Title:	
Rpt Type ID:		1		Cont First Name: JOHN	
Report Year:		2003		Cont Last Name: CODY	
Not-Current Rpt?:		No		Contact Position: ENVIRONMENTAL MANAGER	
Yr of Last Filed Rpt:		2011		Contact Fax: 6137287419	
Fac ID:		141159		Contact Ph.: 6137285854	
Fac Name:		NOT AVAILABLE		Cont Area Code: 613	
Fac Address1:		975 GLADSTONE AVENUE		Contact Tel.: 37285854	
Fac Address2:		NOT AVAILABLE		Contact Ext.: 228	
Fac Postal Zip:		K1Y4W5		Cont Fax Area Cde: 613	
Facility Lat:		45.4038		Contact Fax: 37287419	
Facility Long:		-75.7167		Contact Email: JOHN_CODY@GDM.DE	
DLS (Last Filed Rpt):				Latitude: 45.4038	
Facility DLS:				Longitude: -75.7167	
Datum:		1983		UTM Zone:	
Facility Cmnts:		False		UTM Northing:	
URL:				UTM Easting:	
No of Empl.:		240		Waste Streams: True;ζ	
Parent Co.:		*		No Streams:	
No Parent Co.:		1		Waste Off Sites: Fals	
Pollut Prev Cmnts:		False		No Off Sites: 1	
Stacks:		True		Shutdown: True	
No of Stacks:				No of Shutdown:	
Canadian SIC Code (2 digit):					
Canadian SIC Code:					
SIC Code Description:					

Map Key	Number of Records	Direction/ Distance (m)	Elev/Diff (m)	Site	DB
American SIC Code:					
NAICS Code (2 digit): 32					
NAICS 2 Description: Manufacturing					
NAICS Code (4 digit): 3231					
NAICS 4 Description: Printing and related support activities					
NAICS Code (6 digit): 323119					
NAICS 6 Description: Other printing					
<u>Substance Release Report</u>					
Category Type ID: 3					
Category Type Desc: Fugitive					
Category Type Desc (fr): Émissions fugitives					
Grouping: Total Air					
Trans Code: VOCs					
Chem: Volatile Organic Compounds (VOCs)					
Chem (fr): Composés organiques volatils (COV)					
Quantity: 11.1					
Unit: tonnes					
Basis of Estimate Cd: E2					
Basis of Estimate Desc: E2- Published Emission Factors - In use from 2003 and onward					
Category Type ID: 1					
Category Type Desc: Stack / Point					
Category Type Desc (fr): Rejets de cheminée ou ponctuels					
Grouping: Total Air					
Trans Code: ASta					
Chem: Hexavalent chromium (and its compounds)					
Chem (fr): Chrome hexavalent (et ses composés)					
Quantity: 11					
Unit: kg					
Basis of Estimate Cd: O					
Basis of Estimate Desc: O- Engineering Estimates					
71	17 of 65	ESE/236.1	66.9 / 1.31	975 Gladstone Avenue Ottawa ON K1Y 4W5	EHS
Order No: 20050520015					
Status: C					
Report Type:					
Report Date: 5/31/2005					
Date Received: 5/20/2005					
Previous Site Name:					
Lot/Building Size:					
Additional Info Ordered:					
Nearest Intersection:					
Municipality:					
Client Prov/State: ON					
Search Radius (km): 0.25					
X: -75.716382					
Y: 45.403273					
71	18 of 65	ESE/236.1	66.9 / 1.31	BA INTERNATIONAL INC. 975 GLADSTONE AVENUE OTTAWA ON K1N 8V4	GEN
Generator No: ON0297401					
Status:					
Approval Years: 04,05,06,07,08					
Contam. Facility:					
MHSW Facility:					
SIC Code: 323119					
SIC Description: Other Printing					
PO Box No:					
Country:					
Choice of Contact:					
Co Admin:					
Phone No Admin:					
<u>Detail(s)</u>					
Waste Class: 241					
Waste Class Desc: HALOGENATED SOLVENTS					

Map Key	Number of Records	Direction/ Distance (m)	Elev/Diff (m)	Site	DB
Waste Class:			252		
Waste Class Desc:			WASTE OILS & LUBRICANTS		
Waste Class:			253		
Waste Class Desc:			EMULSIFIED OILS		
Waste Class:			263		
Waste Class Desc:			ORGANIC LABORATORY CHEMICALS		
Waste Class:			264		
Waste Class Desc:			PHOTOPROCESSING WASTES		
Waste Class:			265		
Waste Class Desc:			GRAPHIC ART WASTES		
Waste Class:			267		
Waste Class Desc:			ORGANIC ACIDS		
Waste Class:			312		
Waste Class Desc:			PATHOLOGICAL WASTES		
Waste Class:			112		
Waste Class Desc:			ACID WASTE - HEAVY METALS		
Waste Class:			121		
Waste Class Desc:			ALKALINE WASTES - HEAVY METALS		
Waste Class:			122		
Waste Class Desc:			ALKALINE WASTES - OTHER METALS		
Waste Class:			221		
Waste Class Desc:			LIGHT FUELS		
Waste Class:			262		
Waste Class Desc:			DETERGENTS/SOAPS		
Waste Class:			251		
Waste Class Desc:			OIL SKIMMINGS & SLUDGES		
Waste Class:			254		
Waste Class Desc:			TRANSFER STATION OILS WASTES		
Waste Class:			145		
Waste Class Desc:			PAINT/PIGMENT/COATING RESIDUES		
Waste Class:			998		
Waste Class Desc:			NONHAZARDOUS WASTE		
Waste Class:			132		
Waste Class Desc:			NEUTRALIZED WASTES - OTHER METALS		
Waste Class:			331		
Waste Class Desc:			WASTE COMPRESSED GASES		
Waste Class:			146		
Waste Class Desc:			OTHER SPECIFIED INORGANICS		
Waste Class:			148		
Waste Class Desc:			INORGANIC LABORATORY CHEMICALS		
Waste Class:			211		
Waste Class Desc:			AROMATIC SOLVENTS		
Waste Class:			212		
Waste Class Desc:			ALIPHATIC SOLVENTS		

Map Key	Number of Records	Direction/ Distance (m)	Elev/Diff (m)	Site	DB
Waste Class:		231			
Waste Class Desc:		LATEX WASTES			
Waste Class:		233			
Waste Class Desc:		OTHER POLYMERIC WASTES			
71	19 of 65	ESE/236.1	66.9 / 1.31	BA International Inc. 975 Gladstone Ave Ottawa ON K1Y 4W5	SCT
Established:		1866			
Plant Size (ft²):					
Employment:		170			
--Details--					
Description:		Other Printing			
SIC/NAICS Code:		323119			
71	20 of 65	ESE/236.1	66.9 / 1.31	BA INTERNATIONAL 975 GLADSTONE AVENUE NOT AVAILABLE OTTAWA ON K1Y4W5	NPRI
NPRI ID:		7358		Org ID:	38290
Other ID:		Y		Submit Date:	1/22/2006
No Other ID:		1		Last Modified:	5/29/2015 3:28:24 PM
Track ID:		32859		Contact ID:	168497
Report ID:		92759		Cont Type:	MED
Report Type:		NPRI		Contact Title:	
Rpt Type ID:		1		Cont First Name:	JOHN
Report Year:		2004		Cont Last Name:	CODY
Not-Current Rpt?:		No		Contact Position:	QUALITY AND ENVIRONMENTAL MANAGER
Yr of Last Filed Rpt:		2011		Contact Fax:	6137287419
Fac ID:		141167		Contact Ph.:	6137285854
Fac Name:		BA INTERNATIONAL		Cont Area Code:	613
Fac Address1:		975 GLADSTONE AVENUE		Contact Tel.:	37285854
Fac Address2:		NOT AVAILABLE		Contact Ext.:	
Fac Postal Zip:		K1Y4W5		Cont Fax Area Cde:	613
Facility Lat:		45.4038		Contact Fax:	37287419
Facility Long:		-75.7167		Contact Email:	JOHN_CODY@GDM.DE
DLS (Last Filed Rpt):				Latitude:	45.4038
Facility DLS:				Longitude:	-75.7167
Datum:		1983		UTM Zone:	
Facility Cmnts:		True		UTM Northing:	
URL:				UTM Easting:	
No of Empl.:		240		Waste Streams:	False
Parent Co.:		Y		No Streams:	
No Parent Co.:		1		Waste Off Sites:	Fals
Pollut Prev Cmnts:		True		No Off Sites:	1
Stacks:		No		Shutdown:	
No of Stacks:				No of Shutdown:	
Canadian SIC Code (2 digit):					
Canadian SIC Code:					
SIC Code Description:					
American SIC Code:					
NAICS Code (2 digit):		32			
NAICS 2 Description:		Manufacturing			
NAICS Code (4 digit):		3231			
NAICS 4 Description:		Printing and related support activities			
NAICS Code (6 digit):		323119			
NAICS 6 Description:		Other printing			

<i>Map Key</i>	<i>Number of Records</i>	<i>Direction/ Distance (m)</i>	<i>Elev/Diff (m)</i>	<i>Site</i>	<i>DB</i>
<u>Substance Release Report</u>					
Category Type ID:		13			
Category Type Desc:		All Media			
Category Type Desc (fr):		Rejets à tous les médias			
Grouping:		Total All Media<1t			
Trans Code:					
Chem:		Carbon black			
Chem (fr):		Noir de carbone			
Quantity:		0			
Unit:		tonnes			
Basis of Estimate Cd:					
Basis of Estimate Desc:					
Category Type ID:		13			
Category Type Desc:		All Media			
Category Type Desc (fr):		Rejets à tous les médias			
Grouping:		Total All Media<1t			
Trans Code:					
Chem:		Titanium (and its compounds)			
Chem (fr):		Titane (et ses composés)			
Quantity:		0			
Unit:		tonnes			
Basis of Estimate Cd:					
Basis of Estimate Desc:					
Category Type ID:		3			
Category Type Desc:		Fugitive			
Category Type Desc (fr):		Émissions fugitives			
Grouping:		Total Air			
Trans Code:		VOCs			
Chem:		MSG#2 - Hydrotreated light distillate			
Chem (fr):		EMG#2 - Distillat léger hydrotraité			
Quantity:		8.947			
Unit:		tonnes			
Basis of Estimate Cd:		E2			
Basis of Estimate Desc:		E2- Published Emission Factors - In use from 2003 and onward			
Category Type ID:		13			
Category Type Desc:		All Media			
Category Type Desc (fr):		Rejets à tous les médias			
Grouping:		Total All Media<1t			
Trans Code:					
Chem:		Light aromatic solvent naphtha			
Chem (fr):		Solvant naphta aromatique léger			
Quantity:		.213			
Unit:		tonnes			
Basis of Estimate Cd:					
Basis of Estimate Desc:					
Category Type ID:		13			
Category Type Desc:		All Media			
Category Type Desc (fr):		Rejets à tous les médias			
Grouping:		Total All Media<1t			
Trans Code:					
Chem:		GE - Ethylene glycol propyl ether (EGPE)			
Chem (fr):		EG - Éther propylique d'éthylèneglycol (EGPE)			
Quantity:		.317			
Unit:		tonnes			
Basis of Estimate Cd:					
Basis of Estimate Desc:					
Category Type ID:		13			
Category Type Desc:		All Media			
Category Type Desc (fr):		Rejets à tous les médias			
Grouping:		Total All Media<1t			

Map Key	Number of Records	Direction/ Distance (m)	Elev/Diff (m)	Site	DB
Trans Code:					
Chem:		GE - Ethylene glycol butyl ether acetate (EGBEA)			
Chem (fr):		EG - Acétate d'éther butylique d'éthylèneglycol (EGBEA)			
Quantity:		.164			
Unit:		tonnes			
Basis of Estimate Cd:					
Basis of Estimate Desc:					
<hr/>					
Category Type ID:		3			
Category Type Desc:		Fugitive			
Category Type Desc (fr):		Émissions fugitives			
Grouping:		Total Air			
Trans Code:		VOCs			
Chem:		Volatile Organic Compounds (VOCs)			
Chem (fr):		Composés organiques volatils (COV)			
Quantity:		13.851			
Unit:		tonnes			
Basis of Estimate Cd:		E2			
Basis of Estimate Desc:		E2- Published Emission Factors - In use from 2003 and onward			
<hr/>					
Category Type ID:		13			
Category Type Desc:		All Media			
Category Type Desc (fr):		Rejets à tous les médias			
Grouping:		Total All Media<1t			
Trans Code:					
Chem:		Hexavalent chromium (and its compounds)			
Chem (fr):		Chrome hexavalent (et ses composés)			
Quantity:		.026			
Unit:		kg			
Basis of Estimate Cd:					
Basis of Estimate Desc:					
<hr/>					
71	21 of 65	ESE/236.1	66.9 / 1.31	Pinchin Environmental 975 Gladstone Ottawa ON K1Y 4W5	GEN
Generator No:		ON5063272		PO Box No:	
Status:				Country:	
Approval Years:		05		Choice of Contact:	
Contam. Facility:				Co Admin:	
MHSW Facility:				Phone No Admin:	
SIC Code:		323119			
SIC Description:		Other Printing			
<u>Detail(s)</u>					
Waste Class:		222			
Waste Class Desc:		HEAVY FUELS			
<hr/>					
71	22 of 65	ESE/236.1	66.9 / 1.31	BA INTERNATIONAL 975 GLADSTONE AVENUE NOT AVAILABLE OTTAWA ON K1Y4W5	NPRI
NPRI ID:		7358		Org ID:	
Other ID:		Y		Submit Date:	
No Other ID:		1		Last Modified:	
Track ID:		40358		Contact ID:	
Report ID:		100544		Cont Type:	
Report Type:		NPRI		Contact Title:	
Rpt Type ID:		1		Cont First Name:	
Report Year:		2005		Cont Last Name:	
Not-Current Rpt?:		No		Contact Position:	
Yr of Last Filed Rpt:		2011		Contact Fax:	

Map Key	Number of Records	Direction/ Distance (m)	Elev/Diff (m)	Site	DB
Fac ID:	141167			Contact Ph.:	6137285854
Fac Name:	BA INTERNATIONAL			Cont Area Code:	613
Fac Address1:	975 GLADSTONE AVENUE			Contact Tel.:	37285854
Fac Address2:	NOT AVAILABLE			Contact Ext.:	
Fac Postal Zip:	K1Y4W5			Cont Fax Area Cde:	613
Facility Lat:	45.4038			Contact Fax:	37287419
Facility Long:	-75.7167			Contact Email:	JOHN_CODY@GDM.DE
DLS (Last Filed Rpt):				Latitude:	45.4038
Facility DLS:				Longitude:	-75.7167
Datum:	1983			UTM Zone:	
Facility Cmnts:	Fals			UTM Northing:	
URL:				UTM Easting:	
No of Empl.:	240			Waste Streams:	False
Parent Co.:	Y			No Streams:	
No Parent Co.:	1			Waste Off Sites:	Fals
Pollut Prev Cmnts:	False			No Off Sites:	1.00
Stacks:	False			Shutdown:	
No of Stacks:				No of Shutdown:	
Canadian SIC Code (2 digit):					
Canadian SIC Code:					
SIC Code Description:					
American SIC Code:					
NAICS Code (2 digit):	32				
NAICS 2 Description:	Manufacturing				
NAICS Code (4 digit):	3231				
NAICS 4 Description:	Printing and related support activities				
NAICS Code (6 digit):	323119				
NAICS 6 Description:	Other printing				

Substance Release Report

Category Type ID:	13
Category Type Desc:	All Media
Category Type Desc (fr):	Rejets à tous les médias
Grouping:	Total All Media<1t
Trans Code:	
Chem:	GE - Ethylene glycol butyl ether acetate (EGBEA)
Chem (fr):	EG - Acétate d'éther butylique d'éthylèneglycol (EGBEA)
Quantity:	.593
Unit:	tonnes
Basis of Estimate Cd:	
Basis of Estimate Desc:	
Category Type ID:	3
Category Type Desc:	Fugitive
Category Type Desc (fr):	Émissions fugitives
Grouping:	Total Air
Trans Code:	VOCs
Chem:	MSG#1 - Solvent naphtha medium aliphatic
Chem (fr):	EMG#1 - Solvant naphtha aliphatique moyen
Quantity:	4.706
Unit:	tonnes
Basis of Estimate Cd:	E2
Basis of Estimate Desc:	E2- Published Emission Factors - In use from 2003 and onward
Category Type ID:	13
Category Type Desc:	All Media
Category Type Desc (fr):	Rejets à tous les médias
Grouping:	Total All Media<1t
Trans Code:	
Chem:	Hexavalent chromium (and its compounds)
Chem (fr):	Chrome hexavalent (et ses composés)
Quantity:	.017
Unit:	kg
Basis of Estimate Cd:	

Map Key	Number of Records	Direction/ Distance (m)	Elev/Diff (m)	Site	DB
Basis of Estimate Desc:					
Category Type ID:	13				
Category Type Desc:	All Media				
Category Type Desc (fr):	Rejets à tous les médias				
Grouping:	Total All Media<1t				
Trans Code:					
Chem:	MSG#1 - Hydrotreated heavy naphtha				
Chem (fr):	EMG#1 - Naphta lourd hydrotraité				
Quantity:	.908				
Unit:	tonnes				
Basis of Estimate Cd:					
Basis of Estimate Desc:					
71	23 of 65	ESE/236.1	66.9 / 1.31	975 Gladstone Avenue Ottawa ON K1Y 4W5	EHS
Order No:	20071128024			Nearest Intersection:	Gladstone Avenue and Loretta Avenue North
Status:	C			Municipality:	City of Ottawa
Report Type:	CAN - Complete Report			Client Prov/State:	
Report Date:	11/30/2007			Search Radius (km):	0.25
Date Received:	11/28/2007			X:	-75.716927
Previous Site Name:				Y:	45.404016
Lot/Building Size:	NA				
Additional Info Ordered:	Fire Insur. Maps And /or Site Plans				
71	24 of 65	ESE/236.1	66.9 / 1.31	BA INTERNATIONAL 975 GLADSTONE AVENUE NOT AVAILABLE OTTAWA ON K1Y4W5	NPRI
NPRI ID:	7358			Org ID:	38290
Other ID:	Y			Submit Date:	6/2/2007
No Other ID:	1			Last Modified:	5/29/2015 3:28:24 PM
Track ID:	50882			Contact ID:	168497
Report ID:	111337			Cont Type:	MED
Report Type:	NPRI			Contact Title:	
Rpt Type ID:	1			Cont First Name:	JOHN
Report Year:	2006			Cont Last Name:	CODY
Not-Current Rpt?:	No			Contact Position:	QUALITY AND ENVIRONMENTAL MANAGER
Yr of Last Filed Rpt:	2011			Contact Fax:	6137287419
Fac ID:	141167			Contact Ph.:	6137285854
Fac Name:	BA INTERNATIONAL			Cont Area Code:	613
Fac Address1:	975 GLADSTONE AVENUE			Contact Tel.:	37285854
Fac Address2:	NOT AVAILABLE			Contact Ext.:	
Fac Postal Zip:	K1Y4W5			Cont Fax Area Cde:	613
Facility Lat:	45.4038			Contact Fax:	37287419
Facility Long:	-75.7167			Contact Email:	JOHN_CODY@GDM.DE
DLS (Last Filed Rpt):				Latitude:	45.4038
Facility DLS:				Longitude:	-75.7167
Datum:	1983			UTM Zone:	
Facility Cmnts:	False			UTM Northing:	
URL:				UTM Easting:	
No of Empl.:	240			Waste Streams:	Trueζ
Parent Co.:	Y			No Streams:	
No Parent Co.:	1			Waste Off Sites:	Fals
Pollut Prev Cmnts:	False			No Off Sites:	1.00
Stacks:	True			Shutdown:	
No of Stacks:				No of Shutdown:	
Canadian SIC Code (2 digit):					
Canadian SIC Code:					
SIC Code Description:					
American SIC Code:					
NAICS Code (2 digit):	32				

Map Key	Number of Records	Direction/ Distance (m)	Elev/Diff (m)	Site	DB
NAICS 2 Description:		Manufacturing			
NAICS Code (4 digit):		3231			
NAICS 4 Description:		Printing and related support activities			
NAICS Code (6 digit):		323119			
NAICS 6 Description:		Other printing			
<u>Substance Release Report</u>					
Category Type ID:		13			
Category Type Desc:		All Media			
Category Type Desc (fr):		Rejets à tous les médias			
Grouping:		Total All Media<1t			
Trans Code:					
Chem:		Hexavalent chromium (and its compounds)			
Chem (fr):		Chrome hexavalent (et ses composés)			
Quantity:		.016			
Unit:		kg			
Basis of Estimate Cd:					
Basis of Estimate Desc:					
Category Type ID:		13			
Category Type Desc:		All Media			
Category Type Desc (fr):		Rejets à tous les médias			
Grouping:		Total All Media<1t			
Trans Code:					
Chem:		MSG#1 - Hydrotreated heavy naphtha			
Chem (fr):		EMG#1 - Naphta lourd hydrotraité			
Quantity:		.836			
Unit:		tonnes			
Basis of Estimate Cd:					
Basis of Estimate Desc:					
Category Type ID:		3			
Category Type Desc:		Fugitive			
Category Type Desc (fr):		Émissions fugitives			
Grouping:		Total Air			
Trans Code:		VOCs			
Chem:		MSG#1 - Solvent naphtha medium aliphatic			
Chem (fr):		EMG#1 - Solvant naphtha aliphatique moyen			
Quantity:		2.9			
Unit:		tonnes			
Basis of Estimate Cd:		E2			
Basis of Estimate Desc:		E2- Published Emission Factors - In use from 2003 and onward			

71	25 of 65	ESE/236.1	66.9 / 1.31	BA Banknote Inc. 975 Gladstone Avenue Ottawa Ontario Ottawa ON	EBR
--------------------	----------	---------------------------	-------------	---	------------

EBR Registry No:	IA04E0048	Decision Posted:	
Ministry Ref No:	9227-5V5REP	Exception Posted:	
Notice Type:	Instrument Decision	Section:	
Notice Stage:	803002167	Act 1:	
Notice Date:	June 08, 2004	Act 2:	
Proposal Date:	January 13, 2004	Site Location Map:	
Year:	2004		
Instrument Type:	(EPA s. 9) - Approval for discharge into the natural environment other than water (i.e. Air)		
Off Instrument Name:			
Posted By:			
Company Name:	BA Banknote Inc.		
Site Address:			
Location Other:			
Proponent Name:			
Proponent Address:	975 Gladstone Avenue, Ottawa Ontario, K1Y 4W5		
Comment Period:			

Map Key	Number of Records	Direction/ Distance (m)	Elev/Diff (m)	Site	DB
---------	-------------------	-------------------------	---------------	------	----

URL:

Site Location Details:

975 Gladstone Avenue Ottawa Ontario Ottawa

71	26 of 65	ESE/236.1	66.9 / 1.31	BA Banknote Inc. 975 Gladstone Avenue Ottawa Ontario Ottawa ON	EBR
--------------------	----------	-----------	-------------	--	-----

EBR Registry No: IA04E0471
Ministry Ref No: 6786-5XFJPS
Notice Type: Instrument Decision
Notice Stage: 803002168
Notice Date: November 09, 2004
Proposal Date: April 02, 2004
Year: 2004
Instrument Type: (EPA s. 9) - Approval for discharge into the natural environment other than water (i.e. Air)
Off Instrument Name:
Posted By:
Company Name: BA Banknote Inc.
Site Address:
Location Other:
Proponent Name:
Proponent Address: 975 Gladstone Avenue, Ottawa Ontario, K1Y 4W5
Comment Period:
URL:

Decision Posted:
Exception Posted:
Section:
Act 1:
Act 2:
Site Location Map:

Site Location Details:

975 Gladstone Avenue Ottawa Ontario Ottawa

71	27 of 65	ESE/236.1	66.9 / 1.31	BA Banknote Inc. 975 Gladstone Avenue Ottawa Ontario Ottawa ON	EBR
--------------------	----------	-----------	-------------	--	-----

EBR Registry No: IA06E1098
Ministry Ref No: 4981-6SKPCP
Notice Type: Instrument Decision
Notice Stage: 803002169
Notice Date: April 16, 2007
Proposal Date: August 31, 2006
Year: 2006
Instrument Type: (EPA s. 9) - Approval for discharge into the natural environment other than water (i.e. Air)
Off Instrument Name:
Posted By:
Company Name: BA Banknote Inc.
Site Address:
Location Other:
Proponent Name:
Proponent Address: 975 Gladstone Avenue, Ottawa Ontario, K1Y 4W5
Comment Period:
URL:

Decision Posted:
Exception Posted:
Section:
Act 1:
Act 2:
Site Location Map:

Site Location Details:

975 Gladstone Avenue Ottawa Ontario Ottawa

Map Key	Number of Records	Direction/ Distance (m)	Elev/Diff (m)	Site	DB
71	28 of 65	ESE/236.1	66.9 / 1.31	BA International Inc. 975 Gladstone Ave Ottawa ON K1Y 4W5	SPL
Ref No:	3258-76CGWF			Discharger Report:	
Site No:				Material Group:	Other
Incident Dt:				Health/Env Conseq:	
Year:				Client Type:	
Incident Cause:	Other Discharges			Sector Type:	Transport Truck
Incident Event:				Agency Involved:	
Contaminant Code:	99			Nearest Watercourse:	
Contaminant Name:	CORROSIVE LIQUIDS, N.O.S.			Site Address:	
Contaminant Limit 1:				Site District Office:	
Contam Limit Freq 1:				Site Postal Code:	
Contaminant UN No 1:				Site Region:	
Environment Impact:	Possible			Site Municipality:	Brant
Nature of Impact:	Soil Contamination			Site Lot:	
Receiving Medium:	Land			Site Conc:	
Receiving Env:				Northing:	NA
MOE Response:	Planned Field Response			Easting:	NA
Dt MOE Arvl on Scn:				Site Geo Ref Accu:	
MOE Reported Dt:	8/23/2007			Site Map Datum:	
Dt Document Closed:				SAC Action Class:	
Incident Reason:	Process upset			Source Type:	
Site Name:	122 HWY 53<UNOFFICIAL>				
Site County/District:					
Site Geo Ref Meth:					
Incident Summary:	Lacombe: small quantity 121 C liquid to parking lot				
Contaminant Qty:	0 other - see incident description				

71	29 of 65	ESE/236.1	66.9 / 1.31	BA International Inc. 975 Gladstone Ave Ottawa ON K1Y 4W5	SPL
Ref No:	0352-789G8L			Discharger Report:	
Site No:				Material Group:	Oil
Incident Dt:				Health/Env Conseq:	
Year:				Client Type:	
Incident Cause:	Pipe Or Hose Leak			Sector Type:	Other
Incident Event:				Agency Involved:	
Contaminant Code:	15			Nearest Watercourse:	
Contaminant Name:	HYDRAULIC OIL			Site Address:	
Contaminant Limit 1:				Site District Office:	
Contam Limit Freq 1:				Site Postal Code:	
Contaminant UN No 1:				Site Region:	
Environment Impact:	Not Anticipated			Site Municipality:	Ottawa
Nature of Impact:	Other Impact(s)			Site Lot:	
Receiving Medium:	Land & Water			Site Conc:	
Receiving Env:				Northing:	NA
MOE Response:	No Field Response			Easting:	NA
Dt MOE Arvl on Scn:				Site Geo Ref Accu:	
MOE Reported Dt:	10/23/2007			Site Map Datum:	
Dt Document Closed:	11/15/2007			SAC Action Class:	
Incident Reason:	Equipment Failure			Source Type:	
Site Name:	BA International Inc.				
Site County/District:					
Site Geo Ref Meth:					
Incident Summary:	BA International: Hydraulic oil to parking lot and drain				
Contaminant Qty:	10 L				

Map Key	Number of Records	Direction/ Distance (m)	Elev/Diff (m)	Site	DB
71	30 of 65	ESE/236.1	66.9 / 1.31	975 Gladstone Avenue n/a ON K1Y 4W5	EHS
Order No:	20080226024w			Nearest Intersection:	
Status:	C			Municipality:	
Report Type:	Online Mapless			Client Prov/State:	ON
Report Date:	2/26/2008			Search Radius (km):	0.25
Date Received:	2/26/2008			X:	0
Previous Site Name:				Y:	0
Lot/Building Size:					
Additional Info Ordered:					

Map Key	Number of Records	Direction/ Distance (m)	Elev/Diff (m)	Site	DB
71	31 of 65	ESE/236.1	66.9 / 1.31	BA INTERNATIONAL 975 GLADSTONE AVENUE NOT AVAILABLE OTTAWA ON K1Y4W5	NPRI
NPRI ID:	7358			Org ID:	38290
Other ID:	Y			Submit Date:	5/31/2008
No Other ID:	1.00			Last Modified:	5/29/2015 3:28:24 PM
Track ID:	58740			Contact ID:	168497
Report ID:	118575			Cont Type:	MED
Report Type:	NPRI			Contact Title:	
Rpt Type ID:	1			Cont First Name:	JOHN
Report Year:	2007			Cont Last Name:	CODY
Not-Current Rpt?:	No			Contact Position:	QUALITY AND ENVIRONMENTAL MANAGER
Yr of Last Filed Rpt:	2011			Contact Fax:	6137287419
Fac ID:	141167			Contact Ph.:	6137285854
Fac Name:	BA INTERNATIONAL			Cont Area Code:	613
Fac Address1:	975 GLADSTONE AVENUE			Contact Tel.:	37285854
Fac Address2:	NOT AVAILABLE			Contact Ext.:	
Fac Postal Zip:	K1Y4W5			Cont Fax Area Cde:	613
Facility Lat:	45.4038			Contact Fax:	37287419
Facility Long:	-75.7167			Contact Email:	JOHN_CODY@GDM.DE
DLS (Last Filed Rpt):				Latitude:	45.4038
Facility DLS:				Longitude:	-75.7167
Datum:	1983			UTM Zone:	
Facility Cmnts:	False			UTM Northing:	
URL:				UTM Easting:	
No of Empl.:	240			Waste Streams:	True
Parent Co.:	Y			No Streams:	
No Parent Co.:	1.00			Waste Off Sites:	True
Pollut Prev Cmnts:	False			No Off Sites:	1.00
Stacks:	True			Shutdown:	
No of Stacks:				No of Shutdown:	
Canadian SIC Code (2 digit):					
Canadian SIC Code:					
SIC Code Description:					
American SIC Code:					
NAICS Code (2 digit):	32				
NAICS 2 Description:	Manufacturing				
NAICS Code (4 digit):	3231				
NAICS 4 Description:	Printing and related support activities				
NAICS Code (6 digit):	323119				
NAICS 6 Description:	Other printing				

Substance Release Report

Category Type ID:	13
Category Type Desc:	All Media
Category Type Desc (fr):	Rejets à tous les médias
Grouping:	Total All Media<1t
Trans Code:	
Chem:	Hexavalent chromium (and its compounds)

Map Key	Number of Records	Direction/ Distance (m)	Elev/Diff (m)	Site	DB
Chem (fr):		Chrome hexavalent (et ses composés)			
Quantity:		.018			
Unit:		kg			
Basis of Estimate Cd:					
Basis of Estimate Desc:					
71	32 of 65	ESE/236.1	66.9 / 1.31	Drain-All Ltd. 975 Gladstone Ave Ottawa ON K1Y 4W5	SPL
Ref No:	7780-7HAJKY			Discharger Report:	
Site No:				Material Group:	
Incident Dt:				Health/Env Conseq:	
Year:				Client Type:	
Incident Cause:				Sector Type:	Other
Incident Event:				Agency Involved:	
Contaminant Code:	41			Nearest Watercourse:	
Contaminant Name:	EFFLUENT (NOT OTHERWISE SPECIFIED)			Site Address:	
Contaminant Limit 1:				Site District Office:	Ottawa
Contam Limit Freq 1:				Site Postal Code:	
Contaminant UN No 1:				Site Region:	
Environment Impact:	Not Anticipated			Site Municipality:	Ottawa
Nature of Impact:				Site Lot:	
Receiving Medium:				Site Conc:	
Receiving Env:				Northing:	NA
MOE Response:	No Field Response			Easting:	NA
Dt MOE Arvl on Scn:				Site Geo Ref Accu:	
MOE Reported Dt:	8/7/2008			Site Map Datum:	
Dt Document Closed:	9/9/2008			SAC Action Class:	Land Spills
Incident Reason:				Source Type:	
Site Name:	BA International Inc.				
Site County/District:					
Site Geo Ref Meth:					
Incident Summary:	Drain-All: 50 L effluent sol'n to rd. Cleaning.				
Contaminant Qty:					
71	33 of 65	ESE/236.1	66.9 / 1.31	BA International Inc. 975 Gladstone Ave Ottawa ON K1Y 4W5	SCT
Established:	01-AUG-40				
Plant Size (ft²):					
Employment:					
--Details--					
Description:	Other Printing				
SIC/NAICS Code:	323119				
71	34 of 65	ESE/236.1	66.9 / 1.31	BA INTERNATIONAL 975 GLADSTONE AVENUE NOT AVAILABLE OTTAWA ON K1Y4W5	NPRI
NPRI ID:	7358			Org ID:	38290
Other ID:	Y			Submit Date:	5/31/2009
No Other ID:	1			Last Modified:	5/29/2015 3:28:24 PM
Track ID:	69223			Contact ID:	168497
Report ID:	127541			Cont Type:	MED
Report Type:	NPRI			Contact Title:	
Rpt Type ID:	1			Cont First Name:	JOHN
Report Year:	2008			Cont Last Name:	CODY
Not-Current Rpt?:	No			Contact Position:	QUALITY AND ENVIRONMENTAL MANAGER

Map Key	Number of Records	Direction/ Distance (m)	Elev/Diff (m)	Site	DB
Yr of Last Filed Rpt:	2011			Contact Fax:	6137287419
Fac ID:	141167			Contact Ph.:	6137285854
Fac Name:	BA INTERNATIONAL			Cont Area Code:	613
Fac Address1:	975 GLADSTONE AVENUE			Contact Tel.:	37285854
Fac Address2:	NOT AVAILABLE			Contact Ext.:	
Fac Postal Zip:	K1Y4W5			Cont Fax Area Cde:	613
Facility Lat:	45.4038			Contact Fax:	37287419
Facility Long:	-75.7167			Contact Email:	JOHN_CODY@GDM.DE
DLS (Last Filed Rpt):				Latitude:	45.4038
Facility DLS:				Longitude:	-75.7167
Datum:	1983			UTM Zone:	
Facility Cmnts:	No			UTM Northing:	
URL:				UTM Easting:	
No of Empl.:	240			Waste Streams:	No
Parent Co.:	Y			No Streams:	
No Parent Co.:	1			Waste Off Sites:	Yes
Pollut Prev Cmnts:	No			No Off Sites:	1
Stacks:	No			Shutdown:	No
No of Stacks:				No of Shutdown:	
Canadian SIC Code (2 digit):					
Canadian SIC Code:					
SIC Code Description:					
American SIC Code:					
NAICS Code (2 digit):	32				
NAICS 2 Description:	Manufacturing				
NAICS Code (4 digit):	3231				
NAICS 4 Description:	Printing and related support activities				
NAICS Code (6 digit):	323119				
NAICS 6 Description:	Other printing				

Substance Release Report

Category Type ID: 13
Category Type Desc: All Media
Category Type Desc (fr): Rejets à tous les médias
Grouping: Total All Media<1t
Trans Code:
Chem: Hexavalent chromium (and its compounds)
Chem (fr): Chrome hexavalent (et ses composés)
Quantity: .012
Unit: kg
Basis of Estimate Cd:
Basis of Estimate Desc:

71	35 of 65	ESE/236.1	66.9 / 1.31	349977 Ontario Ltd. 975 Gladstone Ave Ottawa ON K1Y 4W5	SPL
Ref No:	6348-7Q2JKQ			Discharger Report:	
Site No:				Material Group:	
Incident Dt:				Health/Env Conseq:	
Year:				Client Type:	
Incident Cause:	Unknown			Sector Type:	
Incident Event:				Agency Involved:	
Contaminant Code:				Nearest Watercourse:	
Contaminant Name:	CAUSTIC SOLUTION (< 20%)			Site Address:	
Contaminant Limit 1:				Site District Office:	
Contam Limit Freq 1:				Site Postal Code:	
Contaminant UN No 1:				Site Region:	
Environment Impact:	Not Anticipated			Site Municipality:	Ottawa
Nature of Impact:				Site Lot:	
Receiving Medium:				Site Conc:	
Receiving Env:				Northing:	NA
MOE Response:	No Field Response			Easting:	NA

Map Key	Number of Records	Direction/ Distance (m)	Elev/Diff (m)	Site	DB
<p>Dt MOE Arvl on Scn: MOE Reported Dt: 3/11/2009 Dt Document Closed: Incident Reason: Other - Reason not otherwise defined Site Name: BA International Inc. Site County/District: Site Geo Ref Meth: Incident Summary: Lacombe: 20 L caustic sol'n to pavement. Cleaning. Contaminant Qty: 20 L</p> <p>Site Geo Ref Accu: Site Map Datum: SAC Action Class: Land Spills Source Type:</p>					
71	36 of 65	ESE/236.1	66.9 / 1.31	BA International Inc. 975 Gladstone Avenue Ottawa ON K1Y 4W5	CA
<p>Certificate #: 1491-63LLHD Application Year: 2006 Issue Date: 3/23/2006 Approval Type: Air Status: Revoked and/or Replaced Application Type: Client Name: Client Address: Client City: Client Postal Code: Project Description: Contaminants: Emission Control:</p>					
71	37 of 65	ESE/236.1	66.9 / 1.31	BA International Inc. 975 Gladstone Avenue Ottawa ON K1Y 4W5	CA
<p>Certificate #: 1491-63LLHD Application Year: 2004 Issue Date: 11/9/2004 Approval Type: Air Status: Revoked and/or Replaced Application Type: Client Name: Client Address: Client City: Client Postal Code: Project Description: Contaminants: Emission Control:</p>					
71	38 of 65	ESE/236.1	66.9 / 1.31	BA Banknote Inc. 975 Gladstone Avenue Ottawa ON K1Y 4W5	CA
<p>Certificate #: 3844-5SQTGU Application Year: 2003 Issue Date: 10/29/2003 Approval Type: Air Status: Revoked and/or Replaced Application Type: Client Name: Client Address: Client City: Client Postal Code:</p>					

Map Key	Number of Records	Direction/ Distance (m)	Elev/Diff (m)	Site	DB
Project Description:					
Contaminants:					
Emission Control:					
71	39 of 65	ESE/236.1	66.9 / 1.31	BA International Inc. 975 Gladstone Avenue Ottawa ON K1Y 4W5	CA
Certificate #:		5712-6XRLU3			
Application Year:		2007			
Issue Date:		3/19/2007			
Approval Type:		Air			
Status:		Approved			
Application Type:					
Client Name:					
Client Address:					
Client City:					
Client Postal Code:					
Project Description:					
Contaminants:					
Emission Control:					
71	40 of 65	ESE/236.1	66.9 / 1.31	BA Banknote Inc. 975 Gladstone Avenue Ottawa ON K1Y 4W5	CA
Certificate #:		7660-5Z4PFX			
Application Year:		2004			
Issue Date:		6/4/2004			
Approval Type:		Air			
Status:		Revoked and/or Replaced			
Application Type:					
Client Name:					
Client Address:					
Client City:					
Client Postal Code:					
Project Description:					
Contaminants:					
Emission Control:					
71	41 of 65	ESE/236.1	66.9 / 1.31	BA INTERNATIONAL 975 GLADSTONE AVENUE NOT AVAILABLE OTTAWA ON K1Y4W5	NPRI
NPRI ID:		7358			
Other ID:		Y			
No Other ID:		1			
Track ID:		86101			
Report ID:		140030			
Report Type:		NPRI			
Rpt Type ID:		1			
Report Year:		2009			
Not-Current Rpt?:		No			
Yr of Last Filed Rpt:		2011			
Fac ID:		141167			
Fac Name:		BA INTERNATIONAL			
Fac Address1:		975 GLADSTONE AVENUE			
Fac Address2:		NOT AVAILABLE			
Fac Postal Zip:		K1Y4W5			
Facility Lat:		45.4038			
Org ID:		38290			
Submit Date:		6/1/2010			
Last Modified:		5/29/2015 3:28:24 PM			
Contact ID:		168497			
Cont Type:		MED			
Contact Title:					
Cont First Name:		JOHN			
Cont Last Name:		CODY			
Contact Position:		QUALITY AND ENVIRONMENTAL MANAGER			
Contact Fax:		6137287419			
Contact Ph.:		6137285854			
Cont Area Code:		613			
Contact Tel.:		37285854			
Contact Ext.:					
Cont Fax Area Cde:		613			
Contact Fax:		37287419			

Map Key	Number of Records	Direction/ Distance (m)	Elev/Diff (m)	Site	DB
Facility Long:	-75.7167			Contact Email:	JOHN_CODY@GDM.DE
DLS (Last Filed Rpt):				Latitude:	45.4038
Facility DLS:				Longitude:	-75.7167
Datum:	1983			UTM Zone:	
Facility Cmnts:	Yes			UTM Northing:	
URL:				UTM Easting:	
No of Empl.:	210			Waste Streams:	No
Parent Co.:	Y			No Streams:	
No Parent Co.:	1			Waste Off Sites:	Yes
Pollut Prev Cmnts:	No			No Off Sites:	1
Stacks:	No			Shutdown:	No
No of Stacks:				No of Shutdown:	
Canadian SIC Code (2 digit):					
Canadian SIC Code:					
SIC Code Description:					
American SIC Code:					
NAICS Code (2 digit):	32				
NAICS 2 Description:	Manufacturing				
NAICS Code (4 digit):	3231				
NAICS 4 Description:	Printing and related support activities				
NAICS Code (6 digit):	323119				
NAICS 6 Description:	Other printing				

Substance Release Report

Category Type ID:	13
Category Type Desc:	All Media
Category Type Desc (fr):	Rejets à tous les médias
Grouping:	Total All Media<1t
Trans Code:	
Chem:	Hexavalent chromium (and its compounds)
Chem (fr):	Chrome hexavalent (et ses composés)
Quantity:	.003
Unit:	kg
Basis of Estimate Cd:	
Basis of Estimate Desc:	

71	42 of 65	ESE/236.1	66.9 / 1.31	BA INTERNATIONAL INC. 975 GLADSTONE AVENUE NOT AVAILABLE OTTAWA ON K1Y4W5	NPRI
NPRI ID:	7358			Org ID:	38292
Other ID:	Y			Submit Date:	6/18/2011
No Other ID:	2			Last Modified:	5/29/2015 3:28:24 PM
Track ID:	93289			Contact ID:	168491
Report ID:	147340			Cont Type:	MED
Report Type:	NPRI			Contact Title:	
Rpt Type ID:	1			Cont First Name:	JOHN
Report Year:	2010			Cont Last Name:	CODY
Not-Current Rpt?:	No			Contact Position:	MANAGER, PROCESSES, TECHNOLOGY AND ENVIRONMENT
Yr of Last Filed Rpt:	2011			Contact Fax:	6137286847
Fac ID:	141167			Contact Ph.:	6137285854
Fac Name:	BA INTERNATIONAL			Cont Area Code:	613
Fac Address1:	975 GLADSTONE AVENUE			Contact Tel.:	37285854
Fac Address2:	NOT AVAILABLE			Contact Ext.:	
Fac Postal Zip:	K1Y4W5			Cont Fax Area Cde:	613
Facility Lat:	45.4038			Contact Fax:	37286847
Facility Long:	-75.7167			Contact Email:	JOHN.CODY@GI-DE.COM
DLS (Last Filed Rpt):				Latitude:	45.4038
Facility DLS:				Longitude:	-75.7167
Datum:	1983			UTM Zone:	
Facility Cmnts:	No			UTM Northing:	
URL:				UTM Easting:	

Map Key	Number of Records	Direction/ Distance (m)	Elev/Diff (m)	Site	DB
No of Empl.:	194			Waste Streams:	No
Parent Co.:	Y			No Streams:	
No Parent Co.:	1			Waste Off Sites:	No
Pollut Prev Cmnts:	Yes			No Off Sites:	
Stacks:	No			Shutdown:	No
No of Stacks:				No of Shutdown:	
Canadian SIC Code (2 digit):					
Canadian SIC Code:					
SIC Code Description:					
American SIC Code:					
NAICS Code (2 digit):	32				
NAICS 2 Description:	Manufacturing				
NAICS Code (4 digit):	3231				
NAICS 4 Description:	Printing and related support activities				
NAICS Code (6 digit):	323119				
NAICS 6 Description:	Other printing				
<u>Substance Release Report</u>					
Category Type ID:	13				
Category Type Desc:	All Media				
Category Type Desc (fr):	Rejets à tous les médias				
Grouping:	Total All Media<1t				
Trans Code:					
Chem:	Hexavalent chromium (and its compounds)				
Chem (fr):	Chrome hexavalent (et ses composés)				
Quantity:	.0003				
Unit:	kg				
Basis of Estimate Cd:					
Basis of Estimate Desc:					
71	43 of 65	ESE/236.1	66.9 / 1.31	BA INTERNATIONAL INC. 975 GLADSTONE AVENUE OTTAWA ON K1Y 4W5	GEN
Generator No:	ON0297401			PO Box No:	
Status:				Country:	
Approval Years:	2009			Choice of Contact:	
Contam. Facility:				Co Admin:	
MHSW Facility:				Phone No Admin:	
SIC Code:	323119				
SIC Description:	Other Printing				
<u>Detail(s)</u>					
Waste Class:	112				
Waste Class Desc:	ACID WASTE - HEAVY METALS				
Waste Class:	145				
Waste Class Desc:	PAINT/PIGMENT/COATING RESIDUES				
Waste Class:	146				
Waste Class Desc:	OTHER SPECIFIED INORGANICS				
Waste Class:	148				
Waste Class Desc:	INORGANIC LABORATORY CHEMICALS				
Waste Class:	211				
Waste Class Desc:	AROMATIC SOLVENTS				
Waste Class:	212				
Waste Class Desc:	ALIPHATIC SOLVENTS				

<i>Map Key</i>	<i>Number of Records</i>	<i>Direction/ Distance (m)</i>	<i>Elev/Diff (m)</i>	<i>Site</i>	<i>DB</i>
<i>Waste Class:</i> <i>Waste Class Desc:</i>		221 LIGHT FUELS			
<i>Waste Class:</i> <i>Waste Class Desc:</i>		231 LATEX WASTES			
<i>Waste Class:</i> <i>Waste Class Desc:</i>		233 OTHER POLYMERIC WASTES			
<i>Waste Class:</i> <i>Waste Class Desc:</i>		241 HALOGENATED SOLVENTS			
<i>Waste Class:</i> <i>Waste Class Desc:</i>		251 OIL SKIMMINGS & SLUDGES			
<i>Waste Class:</i> <i>Waste Class Desc:</i>		252 WASTE OILS & LUBRICANTS			
<i>Waste Class:</i> <i>Waste Class Desc:</i>		253 EMULSIFIED OILS			
<i>Waste Class:</i> <i>Waste Class Desc:</i>		262 DETERGENTS/SOAPS			
<i>Waste Class:</i> <i>Waste Class Desc:</i>		263 ORGANIC LABORATORY CHEMICALS			
<i>Waste Class:</i> <i>Waste Class Desc:</i>		264 PHOTOPROCESSING WASTES			
<i>Waste Class:</i> <i>Waste Class Desc:</i>		265 GRAPHIC ART WASTES			
<i>Waste Class:</i> <i>Waste Class Desc:</i>		267 ORGANIC ACIDS			
<i>Waste Class:</i> <i>Waste Class Desc:</i>		312 PATHOLOGICAL WASTES			
<i>Waste Class:</i> <i>Waste Class Desc:</i>		331 WASTE COMPRESSED GASES			
<i>Waste Class:</i> <i>Waste Class Desc:</i>		121 ALKALINE WASTES - HEAVY METALS			
<i>Waste Class:</i> <i>Waste Class Desc:</i>		122 ALKALINE WASTES - OTHER METALS			
<i>Waste Class:</i> <i>Waste Class Desc:</i>		132 NEUTRALIZED WASTES - OTHER METALS			

[71](#)

44 of 65

ESE/236.1

66.9 / 1.31

BA INTERNATIONAL INC.
975 GLADSTONE AVENUE NOT AVAILABLE
OTTAWA ON K1Y4W5

NPRI

NPRI ID: 7358
Other ID:
No Other ID:
Track ID: 106512
Report ID: 8148
Report Type: DNMC
Rpt Type ID: 2
Report Year: 2011
Not-Current Rpt?: No
Yr of Last Filed Rpt: 2011

Org ID: 38291
Submit Date: 6/29/2012
Last Modified: 5/29/2015 3:28:24 PM
Contact ID:
Cont Type:
Contact Title:
Cont First Name:
Cont Last Name:
Contact Position:
Contact Fax:

Map Key	Number of Records	Direction/ Distance (m)	Elev/Diff (m)	Site	DB
Fac ID:	141167			Contact Ph.:	
Fac Name:	BA INTERNATIONAL			Cont Area Code:	
Fac Address1:	975 GLADSTONE AVENUE			Contact Tel.:	
Fac Address2:	NOT AVAILABLE			Contact Ext.:	
Fac Postal Zip:	K1Y4W5			Cont Fax Area Cde:	
Facility Lat:	45.4038			Contact Fax:	
Facility Long:	-75.7167			Contact Email:	
DLS (Last Filed Rpt):				Latitude:	45.4038
Facility DLS:				Longitude:	-75.7167
Datum:	1983			UTM Zone:	
Facility Cmnts:				UTM Northing:	
URL:				UTM Easting:	
No of Empl.:				Waste Streams:	
Parent Co.:				No Streams:	
No Parent Co.:				Waste Off Sites:	
Pollut Prev Cmnts:				No Off Sites:	
Stacks:				Shutdown:	
No of Stacks:				No of Shutdown:	
Canadian SIC Code (2 digit):					
Canadian SIC Code:					
SIC Code Description:					
American SIC Code:					
NAICS Code (2 digit):	32				
NAICS 2 Description:	Manufacturing				
NAICS Code (4 digit):	3231				
NAICS 4 Description:	Printing and related support activities				
NAICS Code (6 digit):	323119				
NAICS 6 Description:	Other printing				

71	45 of 65	ESE/236.1	66.9 / 1.31	BA INTERNATIONAL INC. 975 GLADSTONE AVENUE OTTAWA ON K1Y 4W5	GEN
--------------------	----------	-----------	-------------	--	-----

Generator No:	ON0297401	PO Box No:	
Status:		Country:	
Approval Years:	2010	Choice of Contact:	
Contam. Facility:		Co Admin:	
MHSW Facility:		Phone No Admin:	
SIC Code:	323119		
SIC Description:	Other Printing		

Detail(s)

Waste Class:	122
Waste Class Desc:	ALKALINE WASTES - OTHER METALS
Waste Class:	251
Waste Class Desc:	OIL SKIMMINGS & SLUDGES
Waste Class:	132
Waste Class Desc:	NEUTRALIZED WASTES - OTHER METALS
Waste Class:	253
Waste Class Desc:	EMULSIFIED OILS
Waste Class:	231
Waste Class Desc:	LATEX WASTES
Waste Class:	145
Waste Class Desc:	PAINT/PIGMENT/COATING RESIDUES
Waste Class:	263
Waste Class Desc:	ORGANIC LABORATORY CHEMICALS

<i>Map Key</i>	<i>Number of Records</i>	<i>Direction/ Distance (m)</i>	<i>Elev/Diff (m)</i>	<i>Site</i>	<i>DB</i>
<i>Waste Class:</i> <i>Waste Class Desc:</i>		241 HALOGENATED SOLVENTS			
<i>Waste Class:</i> <i>Waste Class Desc:</i>		121 ALKALINE WASTES - HEAVY METALS			
<i>Waste Class:</i> <i>Waste Class Desc:</i>		265 GRAPHIC ART WASTES			
<i>Waste Class:</i> <i>Waste Class Desc:</i>		233 OTHER POLYMERIC WASTES			
<i>Waste Class:</i> <i>Waste Class Desc:</i>		212 ALIPHATIC SOLVENTS			
<i>Waste Class:</i> <i>Waste Class Desc:</i>		252 WASTE OILS & LUBRICANTS			
<i>Waste Class:</i> <i>Waste Class Desc:</i>		312 PATHOLOGICAL WASTES			
<i>Waste Class:</i> <i>Waste Class Desc:</i>		148 INORGANIC LABORATORY CHEMICALS			
<i>Waste Class:</i> <i>Waste Class Desc:</i>		221 LIGHT FUELS			
<i>Waste Class:</i> <i>Waste Class Desc:</i>		331 WASTE COMPRESSED GASES			
<i>Waste Class:</i> <i>Waste Class Desc:</i>		112 ACID WASTE - HEAVY METALS			
<i>Waste Class:</i> <i>Waste Class Desc:</i>		264 PHOTOPROCESSING WASTES			
<i>Waste Class:</i> <i>Waste Class Desc:</i>		267 ORGANIC ACIDS			
<i>Waste Class:</i> <i>Waste Class Desc:</i>		146 OTHER SPECIFIED INORGANICS			
<i>Waste Class:</i> <i>Waste Class Desc:</i>		262 DETERGENTS/SOAPS			
<i>Waste Class:</i> <i>Waste Class Desc:</i>		211 AROMATIC SOLVENTS			

71	46 of 65	ESE/236.1	66.9 / 1.31	BA INTERNATIONAL INC. 975 GLADSTONE AVENUE OTTAWA ON K1Y 4W5	GEN
--------------------	----------	-----------	-------------	--	-----

Generator No:	ON0297401	PO Box No:	
Status:		Country:	
Approval Years:	2011	Choice of Contact:	
Contam. Facility:		Co Admin:	
MHSW Facility:		Phone No Admin:	
SIC Code:	323119		
SIC Description:	Other Printing		

Detail(s)

Waste Class:	121
Waste Class Desc:	ALKALINE WASTES - HEAVY METALS

Map Key	Number of Records	Direction/ Distance (m)	Elev/Diff (m)	Site	DB
Waste Class:		253			
Waste Class Desc:		EMULSIFIED OILS			
Waste Class:		145			
Waste Class Desc:		PAINT/PIGMENT/COATING RESIDUES			
Waste Class:		211			
Waste Class Desc:		AROMATIC SOLVENTS			
Waste Class:		148			
Waste Class Desc:		INORGANIC LABORATORY CHEMICALS			
Waste Class:		262			
Waste Class Desc:		DETERGENTS/SOAPS			
Waste Class:		146			
Waste Class Desc:		OTHER SPECIFIED INORGANICS			
Waste Class:		132			
Waste Class Desc:		NEUTRALIZED WASTES - OTHER METALS			
Waste Class:		221			
Waste Class Desc:		LIGHT FUELS			
Waste Class:		231			
Waste Class Desc:		LATEX WASTES			
Waste Class:		251			
Waste Class Desc:		OIL SKIMMINGS & SLUDGES			
Waste Class:		212			
Waste Class Desc:		ALIPHATIC SOLVENTS			
Waste Class:		267			
Waste Class Desc:		ORGANIC ACIDS			
Waste Class:		112			
Waste Class Desc:		ACID WASTE - HEAVY METALS			
Waste Class:		265			
Waste Class Desc:		GRAPHIC ART WASTES			
Waste Class:		122			
Waste Class Desc:		ALKALINE WASTES - OTHER METALS			
Waste Class:		331			
Waste Class Desc:		WASTE COMPRESSED GASES			
Waste Class:		241			
Waste Class Desc:		HALOGENATED SOLVENTS			
Waste Class:		233			
Waste Class Desc:		OTHER POLYMERIC WASTES			
Waste Class:		264			
Waste Class Desc:		PHOTOPROCESSING WASTES			
Waste Class:		252			
Waste Class Desc:		WASTE OILS & LUBRICANTS			
Waste Class:		312			
Waste Class Desc:		PATHOLOGICAL WASTES			
Waste Class:		263			
Waste Class Desc:		ORGANIC LABORATORY CHEMICALS			

Map Key	Number of Records	Direction/ Distance (m)	Elev/Diff (m)	Site	DB
71	47 of 65	ESE/236.1	66.9 / 1.31	CANADIAN BANK NOTE COMPANY, LIMITED 975 GLADSTONE AVE OTTAWA ON K1Y 4W5	EASR
Approval No:	R-002-3388172978			SWP Area Name: Rideau Valley	
Status:	REGISTERED			MOE District: Ottawa	
Date:	2013-11-19			Municipality: OTTAWA	
Record Type:	EASR			Latitude: 45.4041	
Link Source:	MOFA			Longitude: -75.71691	
Project Type:	Standby Power System			Geometry X:	
Full Address:				Geometry Y:	
Approval Type:	EASR-Standby Power System				
Full PDF Link:	http://www.accessenvironment.ene.gov.on.ca/AEWeb/ae/ViewDocument.action?documentRefID=6525				
71	48 of 65	ESE/236.1	66.9 / 1.31	CANADIAN BANK NOTE COMPANY, LIMITED 975 GLADSTONE AVE OTTAWA ON K1Y 4W5	EASR
Approval No:	R-003-9388039268			SWP Area Name: Rideau Valley	
Status:	REGISTERED			MOE District: Ottawa	
Date:	2013-11-19			Municipality: OTTAWA	
Record Type:	EASR			Latitude: 45.4041	
Link Source:	MOFA			Longitude: -75.71691	
Project Type:	Heating System			Geometry X:	
Full Address:				Geometry Y:	
Approval Type:	EASR-Heating System				
Full PDF Link:	http://www.accessenvironment.ene.gov.on.ca/AEWeb/ae/ViewDocument.action?documentRefID=6524				
71	49 of 65	ESE/236.1	66.9 / 1.31	BA INTERNATIONAL INC. 975 GLADSTONE AVENUE OTTAWA ON K1Y 4W5	GEN
Generator No:	ON0297401			PO Box No:	
Status:				Country:	
Approval Years:	2012			Choice of Contact:	
Contam. Facility:				Co Admin:	
MHSW Facility:				Phone No Admin:	
SIC Code:	323119				
SIC Description:	Other Printing				
<u>Detail(s)</u>					
Waste Class:	253				
Waste Class Desc:	EMULSIFIED OILS				
Waste Class:	211				
Waste Class Desc:	AROMATIC SOLVENTS				
Waste Class:	312				
Waste Class Desc:	PATHOLOGICAL WASTES				
Waste Class:	145				
Waste Class Desc:	PAINT/PIGMENT/COATING RESIDUES				
Waste Class:	231				
Waste Class Desc:	LATEX WASTES				
Waste Class:	331				
Waste Class Desc:	WASTE COMPRESSED GASES				

Map Key	Number of Records	Direction/ Distance (m)	Elev/Diff (m)	Site	DB
Waste Class: Waste Class Desc:		122 ALKALINE WASTES - OTHER METALS			
Waste Class: Waste Class Desc:		265 GRAPHIC ART WASTES			
Waste Class: Waste Class Desc:		262 DETERGENTS/SOAPS			
Waste Class: Waste Class Desc:		263 ORGANIC LABORATORY CHEMICALS			
Waste Class: Waste Class Desc:		267 ORGANIC ACIDS			
Waste Class: Waste Class Desc:		212 ALIPHATIC SOLVENTS			
Waste Class: Waste Class Desc:		121 ALKALINE WASTES - HEAVY METALS			
Waste Class: Waste Class Desc:		241 HALOGENATED SOLVENTS			
Waste Class: Waste Class Desc:		148 INORGANIC LABORATORY CHEMICALS			
Waste Class: Waste Class Desc:		251 OIL SKIMMINGS & SLUDGES			
Waste Class: Waste Class Desc:		132 NEUTRALIZED WASTES - OTHER METALS			
Waste Class: Waste Class Desc:		264 PHOTOPROCESSING WASTES			
Waste Class: Waste Class Desc:		233 OTHER POLYMERIC WASTES			
Waste Class: Waste Class Desc:		252 WASTE OILS & LUBRICANTS			
Waste Class: Waste Class Desc:		146 OTHER SPECIFIED INORGANICS			
Waste Class: Waste Class Desc:		112 ACID WASTE - HEAVY METALS			
Waste Class: Waste Class Desc:		221 LIGHT FUELS			

[71](#)

50 of 65

ESE/236.1

66.9 / 1.31

Canadian Bank Note Company, Limited
975 Gladstone Avenue Ottawa K1Y 4W5 CITY OF
OTTAWA
ON

EBR

EBR Registry No:

012-1359

Ministry Ref No:

7194-9H3LA9

Notice Type:

Instrument Decision

Notice Stage:

819266310

Notice Date:

January 04, 2017

Proposal Date:

March 19, 2014

Year:

2014

Instrument Type:

(EPA Part II.1-air) - Environmental Compliance Approval (project type: air)

Off Instrument Name:

Decision Posted:

Exception Posted:

Section:

Act 1:

Act 2:

Site Location Map:

<i>Map Key</i>	<i>Number of Records</i>	<i>Direction/ Distance (m)</i>	<i>Elev/Diff (m)</i>	<i>Site</i>	<i>DB</i>
Posted By:					
Company Name:		Canadian Bank Note Company, Limited			
Site Address:					
Location Other:					
Proponent Name:					
Proponent Address:		975 Gladstone avenue, Ottawa Ontario, Canada K1Y 4W5			
Comment Period:					
URL:					
Site Location Details:					
975 Gladstone Avenue Ottawa K1Y 4W5 CITY OF OTTAWA					

71	51 of 65	ESE/236.1	66.9 / 1.31	BA INTERNATIONAL INC. 975 GLADSTONE AVENUE OTTAWA ON	GEN
Generator No:		ON0297401	PO Box No:		
Status:			Country:		
Approval Years:		2013	Choice of Contact:		
Contam. Facility:			Co Admin:		
MHSW Facility:			Phone No Admin:		
SIC Code:		323119			
SIC Description:		OTHER PRINTING			
<u>Detail(s)</u>					
Waste Class:		312			
Waste Class Desc:		PATHOLOGICAL WASTES			
Waste Class:		132			
Waste Class Desc:		NEUTRALIZED WASTES - OTHER METALS			
Waste Class:		145			
Waste Class Desc:		PAINT/PIGMENT/COATING RESIDUES			
Waste Class:		233			
Waste Class Desc:		OTHER POLYMERIC WASTES			
Waste Class:		252			
Waste Class Desc:		WASTE OILS & LUBRICANTS			
Waste Class:		121			
Waste Class Desc:		ALKALINE WASTES - HEAVY METALS			
Waste Class:		251			
Waste Class Desc:		OIL SKIMMINGS & SLUDGES			
Waste Class:		264			
Waste Class Desc:		PHOTOPROCESSING WASTES			
Waste Class:		112			
Waste Class Desc:		ACID WASTE - HEAVY METALS			
Waste Class:		221			
Waste Class Desc:		LIGHT FUELS			
Waste Class:		331			
Waste Class Desc:		WASTE COMPRESSED GASES			
Waste Class:		212			
Waste Class Desc:		ALIPHATIC SOLVENTS			

Map Key	Number of Records	Direction/ Distance (m)	Elev/Diff (m)	Site	DB
Waste Class:		262			
Waste Class Desc:		DETERGENTS/SOAPS			
Waste Class:		241			
Waste Class Desc:		HALOGENATED SOLVENTS			
Waste Class:		148			
Waste Class Desc:		INORGANIC LABORATORY CHEMICALS			
Waste Class:		265			
Waste Class Desc:		GRAPHIC ART WASTES			
Waste Class:		263			
Waste Class Desc:		ORGANIC LABORATORY CHEMICALS			
Waste Class:		211			
Waste Class Desc:		AROMATIC SOLVENTS			
Waste Class:		267			
Waste Class Desc:		ORGANIC ACIDS			
Waste Class:		231			
Waste Class Desc:		LATEX WASTES			
Waste Class:		146			
Waste Class Desc:		OTHER SPECIFIED INORGANICS			
Waste Class:		122			
Waste Class Desc:		ALKALINE WASTES - OTHER METALS			
Waste Class:		253			
Waste Class Desc:		EMULSIFIED OILS			

71	52 of 65	ESE/236.1	66.9 / 1.31	Canadian Bank Note Company, Limited 975 Gladstone Ave Ottawa ON K1Y 4W5	ECA
Approval No:	3835-A7QLZW			MOE District:	
Approval Date:	2016-12-30			City:	
Status:	Approved			Longitude:	
Record Type:	ECA			Latitude:	
Link Source:	IDS			Geometry X:	
SWP Area Name:				Geometry Y:	
Approval Type:	ECA-AIR				
Project Type:	AIR				
Address:	975 Gladstone Ave				
Full Address:					
Full PDF Link:	https://www.accessenvironment.ene.gov.on.ca/instruments/7194-9H3LA9-14.pdf				

71	53 of 65	ESE/236.1	66.9 / 1.31	BA International Inc. 975 Gladstone Avenue Ottawa ON K1Y 4W5	ECA
Approval No:	1491-63LLHD			MOE District:	Ottawa
Approval Date:	2006-03-23			City:	
Status:	Revoked and/or Replaced			Longitude:	-75.71691
Record Type:	ECA			Latitude:	45.4041
Link Source:	IDS			Geometry X:	
SWP Area Name:	Rideau Valley			Geometry Y:	
Approval Type:	ECA-AIR				
Project Type:	AIR				
Address:	975 Gladstone Avenue				

Map Key	Number of Records	Direction/ Distance (m)	Elev/Diff (m)	Site	DB
Full Address:					
Full PDF Link: https://www.accessenvironment.ene.gov.on.ca/instruments/6469-6MXMT6-14.pdf					
71	54 of 65	ESE/236.1	66.9 / 1.31	BA International Inc. 975 Gladstone Avenue Ottawa ON K1Y 4W5	ECA
Approval No: 1491-63LLHD					
Approval Date: 2004-11-09					
Status: Revoked and/or Replaced					
Record Type: ECA					
Link Source: IDS					
SWP Area Name: Rideau Valley					
Approval Type: ECA-AIR					
Project Type: AIR					
Address: 975 Gladstone Avenue					
Full Address:					
Full PDF Link: https://www.accessenvironment.ene.gov.on.ca/instruments/6786-5XFJPS-14.pdf					
71	55 of 65	ESE/236.1	66.9 / 1.31	BA Banknote Inc. 975 Gladstone Avenue Ottawa ON K1Y 4W5	ECA
Approval No: 7660-5Z4PFX					
Approval Date: 2004-06-04					
Status: Revoked and/or Replaced					
Record Type: ECA					
Link Source: IDS					
SWP Area Name: Rideau Valley					
Approval Type: ECA-AIR					
Project Type: AIR					
Address: 975 Gladstone Avenue					
Full Address:					
Full PDF Link: https://www.accessenvironment.ene.gov.on.ca/instruments/9227-5V5REP-14.pdf					
71	56 of 65	ESE/236.1	66.9 / 1.31	BA Banknote Inc. 975 Gladstone Avenue Ottawa ON K1Y 4W5	ECA
Approval No: 9223-5C6HZK					
Approval Date: 2002-09-06					
Status: Revoked and/or Replaced					
Record Type: ECA					
Link Source: IDS					
SWP Area Name: Rideau Valley					
Approval Type: ECA-AIR					
Project Type: AIR					
Address: 975 Gladstone Avenue					
Full Address:					
Full PDF Link: https://www.accessenvironment.ene.gov.on.ca/instruments/3825-4VAQMB-14.pdf					
71	57 of 65	ESE/236.1	66.9 / 1.31	BA International Inc. 975 Gladstone Avenue Ottawa ON K1Y 4W5	ECA
Approval No: 5712-6XRLU3					
Approval Date: 2007-03-19					
Status: Approved					
Record Type: ECA					
MOE District: Ottawa					
City:					
Longitude: -75.71691					
Latitude: 45.4041					

Map Key	Number of Records	Direction/ Distance (m)	Elev/Diff (m)	Site	DB
Link Source: IDS SWP Area Name: Rideau Valley Approval Type: ECA-AIR Project Type: AIR Address: 975 Gladstone Avenue Full Address: Full PDF Link: https://www.accessenvironment.ene.gov.on.ca/instruments/4981-6SKPCP-14.pdf					
71	58 of 65	ESE/236.1	66.9 / 1.31	BA Banknote Inc. 975 Gladstone Avenue Ottawa ON K1Y 4W5	ECA
Approval No: 6703-4SSRE3 Approval Date: 2001-01-08 Status: Revoked and/or Replaced Record Type: ECA Link Source: IDS SWP Area Name: Rideau Valley Approval Type: ECA-AIR Project Type: AIR Address: 975 Gladstone Avenue Full Address: Full PDF Link: https://www.accessenvironment.ene.gov.on.ca/instruments/8042-4FUP9P-14.pdf					
71	59 of 65	ESE/236.1	66.9 / 1.31	BA Banknote Inc. 975 Gladstone Avenue Ottawa ON K1Y 4W5	ECA
Approval No: 3844-5SQTGU Approval Date: 2003-10-29 Status: Revoked and/or Replaced Record Type: ECA Link Source: IDS SWP Area Name: Rideau Valley Approval Type: ECA-AIR Project Type: AIR Address: 975 Gladstone Avenue Full Address: Full PDF Link: https://www.accessenvironment.ene.gov.on.ca/instruments/1525-5RURU7-14.pdf					
71	60 of 65	ESE/236.1	66.9 / 1.31	Canadian Bank Note Company, limited 975 Gladstone avenue Ottawa ON K1Y 4W5	GEN
Generator No: ON8483802 Status: Approval Years: 2016 Contam. Facility: No MHSW Facility: No SIC Code: 323113, 323119 SIC Description: COMMERCIAL SCREEN PRINTING, OTHER PRINTING					
Detail(s)					
Waste Class: 232 Waste Class Desc: POLYMERIC RESINS					
Waste Class: 150 Waste Class Desc: INERT INORGANIC WASTES					

<i>Map Key</i>	<i>Number of Records</i>	<i>Direction/ Distance (m)</i>	<i>Elev/Diff (m)</i>	<i>Site</i>	<i>DB</i>
<i>Waste Class:</i> <i>Waste Class Desc:</i>		148 INORGANIC LABORATORY CHEMICALS			
<i>Waste Class:</i> <i>Waste Class Desc:</i>		265 GRAPHIC ART WASTES			
<i>Waste Class:</i> <i>Waste Class Desc:</i>		146 OTHER SPECIFIED INORGANICS			
<i>Waste Class:</i> <i>Waste Class Desc:</i>		243 PCBS			
<i>Waste Class:</i> <i>Waste Class Desc:</i>		145 PAINT/PIGMENT/COATING RESIDUES			
<i>Waste Class:</i> <i>Waste Class Desc:</i>		269 NON-HALOGENATED PESTICIDES			
<i>Waste Class:</i> <i>Waste Class Desc:</i>		112 ACID WASTE - HEAVY METALS			
<i>Waste Class:</i> <i>Waste Class Desc:</i>		212 ALIPHATIC SOLVENTS			
<i>Waste Class:</i> <i>Waste Class Desc:</i>		252 WASTE OILS & LUBRICANTS			
<i>Waste Class:</i> <i>Waste Class Desc:</i>		263 ORGANIC LABORATORY CHEMICALS			
<i>Waste Class:</i> <i>Waste Class Desc:</i>		122 ALKALINE WASTES - OTHER METALS			
<i>Waste Class:</i> <i>Waste Class Desc:</i>		267 ORGANIC ACIDS			
<i>Waste Class:</i> <i>Waste Class Desc:</i>		131 NEUTRALIZED WASTES - HEAVY METALS			
<i>Waste Class:</i> <i>Waste Class Desc:</i>		213 PETROLEUM DISTILLATES			
<i>Waste Class:</i> <i>Waste Class Desc:</i>		262 DETERGENTS/SOAPS			
<i>Waste Class:</i> <i>Waste Class Desc:</i>		251 OIL SKIMMINGS & SLUDGES			
<i>Waste Class:</i> <i>Waste Class Desc:</i>		331 WASTE COMPRESSED GASES			

[71](#)

61 of 65

ESE/236.1

66.9 / 1.31

Canadian Bank Note Company, limited
975 Gladstone avenue
Ottawa ON K1Y 4W5

GEN

Generator No: ON8483802
Status:
Approval Years: 2015
Contam. Facility: No
MHSW Facility: No
SIC Code: 323113, 323119
SIC Description: COMMERCIAL SCREEN PRINTING, OTHER PRINTING

PO Box No:
Country: Canada
Choice of Contact: CO_OFFICIAL
Co Admin:
Phone No Admin:

Detail(s)

Map Key	Number of Records	Direction/ Distance (m)	Elev/Diff (m)	Site	DB
Waste Class:		251			
Waste Class Desc:		OIL SKIMMINGS & SLUDGES			
Waste Class:		145			
Waste Class Desc:		PAINT/PIGMENT/COATING RESIDUES			
Waste Class:		212			
Waste Class Desc:		ALIPHATIC SOLVENTS			
Waste Class:		269			
Waste Class Desc:		NON-HALOGENATED PESTICIDES			
Waste Class:		263			
Waste Class Desc:		ORGANIC LABORATORY CHEMICALS			
Waste Class:		131			
Waste Class Desc:		NEUTRALIZED WASTES - HEAVY METALS			
Waste Class:		232			
Waste Class Desc:		POLYMERIC RESINS			
Waste Class:		122			
Waste Class Desc:		ALKALINE WASTES - OTHER METALS			
Waste Class:		265			
Waste Class Desc:		GRAPHIC ART WASTES			
Waste Class:		331			
Waste Class Desc:		WASTE COMPRESSED GASES			
Waste Class:		112			
Waste Class Desc:		ACID WASTE - HEAVY METALS			
Waste Class:		146			
Waste Class Desc:		OTHER SPECIFIED INORGANICS			
Waste Class:		213			
Waste Class Desc:		PETROLEUM DISTILLATES			
Waste Class:		148			
Waste Class Desc:		INORGANIC LABORATORY CHEMICALS			
Waste Class:		267			
Waste Class Desc:		ORGANIC ACIDS			
Waste Class:		262			
Waste Class Desc:		DETERGENTS/SOAPS			
Waste Class:		243			
Waste Class Desc:		PCBS			
Waste Class:		252			
Waste Class Desc:		WASTE OILS & LUBRICANTS			

[71](#)

62 of 65

ESE/236.1

66.9 / 1.31

Canadian Bank Note Company, limited
975 Gladstone avenue
Ottawa ON K1Y 4W5

GEN

Generator No: ON8483802
Status:
Approval Years: 2014
Contam. Facility: No
MHSW Facility: No
SIC Code: 323113, 323119

PO Box No:
Country: Canada
Choice of Contact: CO_OFFICIAL
Co Admin:
Phone No Admin:

Map Key	Number of Records	Direction/ Distance (m)	Elev/Diff (m)	Site	DB
SIC Description:		COMMERCIAL SCREEN PRINTING, OTHER PRINTING			
<u>Detail(s)</u>					
Waste Class:		146			
Waste Class Desc:		OTHER SPECIFIED INORGANICS			
Waste Class:		122			
Waste Class Desc:		ALKALINE WASTES - OTHER METALS			
Waste Class:		262			
Waste Class Desc:		DETERGENTS/SOAPS			
Waste Class:		212			
Waste Class Desc:		ALIPHATIC SOLVENTS			
Waste Class:		331			
Waste Class Desc:		WASTE COMPRESSED GASES			
Waste Class:		243			
Waste Class Desc:		PCBS			
Waste Class:		131			
Waste Class Desc:		NEUTRALIZED WASTES - HEAVY METALS			
Waste Class:		145			
Waste Class Desc:		PAINT/PIGMENT/COATING RESIDUES			
Waste Class:		232			
Waste Class Desc:		POLYMERIC RESINS			
Waste Class:		269			
Waste Class Desc:		NON-HALOGENATED PESTICIDES			
<u>71</u>	63 of 65	ESE/236.1	66.9 / 1.31	Canadian Bank Note Company, limited Gladstone 975 Gladstone avenue Ottawa ON K1Y 4W5	GEN
Generator No:	ON8483802			PO Box No:	
Status:	Registered			Country:	Canada
Approval Years:	As of Dec 2018			Choice of Contact:	
Contam. Facility:				Co Admin:	
MHSW Facility:				Phone No Admin:	
SIC Code:					
SIC Description:					
<u>Detail(s)</u>					
Waste Class:		112 C			
Waste Class Desc:		Acid solutions - containing heavy metals			
Waste Class:		122 C			
Waste Class Desc:		Alkaline slutions - containing other metals and non-metals (not cyanide)			
Waste Class:		122 L			
Waste Class Desc:		Alkaline slutions - containing other metals and non-metals (not cyanide)			
Waste Class:		131 L			
Waste Class Desc:		Neutralized solutions - containing heavy metals			
Waste Class:		145 I			
Waste Class Desc:		Wastes from the use of pigments, coatings and paints			

Map Key	Number of Records	Direction/ Distance (m)	Elev/Diff (m)	Site	DB
Waste Class:		145 L			
Waste Class Desc:		Wastes from the use of pigments, coatings and paints			
Waste Class:		146 L			
Waste Class Desc:		Other specified inorganic sludges, slurries or solids			
Waste Class:		146 T			
Waste Class Desc:		Other specified inorganic sludges, slurries or solids			
Waste Class:		148 C			
Waste Class Desc:		Misc. wastes and inorganic chemicals			
Waste Class:		150 L			
Waste Class Desc:		Inert organic wastes			
Waste Class:		212 L			
Waste Class Desc:		Aliphatic solvents and residues			
Waste Class:		213 I			
Waste Class Desc:		Petroleum distillates			
Waste Class:		232 B			
Waste Class Desc:		Polymeric resins			
Waste Class:		232 L			
Waste Class Desc:		Polymeric resins			
Waste Class:		241 H			
Waste Class Desc:		Halogenated solvents and residues			
Waste Class:		243 D			
Waste Class Desc:		PCB			
Waste Class:		251 L			
Waste Class Desc:		Waste oils/sludges (petroleum based)			
Waste Class:		252 L			
Waste Class Desc:		Waste crankcase oils and lubricants			
Waste Class:		253 L			
Waste Class Desc:		Emulsified oils			
Waste Class:		262 L			
Waste Class Desc:		Detergents and soaps			
Waste Class:		263 B			
Waste Class Desc:		Misc. waste organic chemicals			
Waste Class:		263 I			
Waste Class Desc:		Misc. waste organic chemicals			
Waste Class:		263 L			
Waste Class Desc:		Misc. waste organic chemicals			
Waste Class:		265 L			
Waste Class Desc:		Graphic arts wastes			
Waste Class:		267 C			
Waste Class Desc:		Organic acids			
Waste Class:		269 B			
Waste Class Desc:		Organic non-halogenated pesticide and herbicide wastes			
Waste Class:		331 I			
Waste Class Desc:		Waste compressed gases including cylinders			

Map Key	Number of Records	Direction/ Distance (m)	Elev/Diff (m)	Site	DB
Waste Class:		331 L			
Waste Class Desc:		Waste compressed gases including cylinders			
71	64 of 65	ESE/236.1	66.9 / 1.31	Canadian Bank Note Company, limited Gladstone 975 Gladstone avenue Ottawa ON K1Y 4W5	GEN
Generator No:	ON8483802			PO Box No:	
Status:	Registered			Country:	Canada
Approval Years:	As of Jul 2020			Choice of Contact:	
Contam. Facility:				Co Admin:	
MHSW Facility:				Phone No Admin:	
SIC Code:					
SIC Description:					
<u>Detail(s)</u>					
Waste Class:		269 B			
Waste Class Desc:		Organic non-halogenated pesticide and herbicide wastes			
Waste Class:		213 I			
Waste Class Desc:		Petroleum distillates			
Waste Class:		122 L			
Waste Class Desc:		Alkaline slutions - containing other metals and non-metals (not cyanide)			
Waste Class:		263 L			
Waste Class Desc:		Misc. waste organic chemicals			
Waste Class:		212 L			
Waste Class Desc:		Aliphatic solvents and residues			
Waste Class:		265 L			
Waste Class Desc:		Graphic arts wastes			
Waste Class:		243 D			
Waste Class Desc:		PCB			
Waste Class:		252 L			
Waste Class Desc:		Waste crankcase oils and lubricants			
Waste Class:		145 I			
Waste Class Desc:		Wastes from the use of pigments, coatings and paints			
Waste Class:		112 C			
Waste Class Desc:		Acid solutions - containing heavy metals			
Waste Class:		263 I			
Waste Class Desc:		Misc. waste organic chemicals			
Waste Class:		148 C			
Waste Class Desc:		Misc. wastes and inorganic chemicals			
Waste Class:		262 L			
Waste Class Desc:		Detergents and soaps			
Waste Class:		331 I			
Waste Class Desc:		Waste compressed gases including cylinders			
Waste Class:		251 L			
Waste Class Desc:		Waste oils/sludges (petroleum based)			

<i>Map Key</i>	<i>Number of Records</i>	<i>Direction/ Distance (m)</i>	<i>Elev/Diff (m)</i>	<i>Site</i>	<i>DB</i>
<i>Waste Class:</i> <i>Waste Class Desc:</i>		145 L Wastes from the use of pigments, coatings and paints			
<i>Waste Class:</i> <i>Waste Class Desc:</i>		263 B Misc. waste organic chemicals			
<i>Waste Class:</i> <i>Waste Class Desc:</i>		267 C Organic acids			
<i>Waste Class:</i> <i>Waste Class Desc:</i>		146 T Other specified inorganic sludges, slurries or solids			
<i>Waste Class:</i> <i>Waste Class Desc:</i>		146 L Other specified inorganic sludges, slurries or solids			
<i>Waste Class:</i> <i>Waste Class Desc:</i>		253 L Emulsified oils			
<i>Waste Class:</i> <i>Waste Class Desc:</i>		331 L Waste compressed gases including cylinders			
<i>Waste Class:</i> <i>Waste Class Desc:</i>		232 B Polymeric resins			
<i>Waste Class:</i> <i>Waste Class Desc:</i>		241 H Halogenated solvents and residues			
<i>Waste Class:</i> <i>Waste Class Desc:</i>		122 C Alkaline slutions - containing other metals and non-metals (not cyanide)			
<i>Waste Class:</i> <i>Waste Class Desc:</i>		232 L Polymeric resins			
<i>Waste Class:</i> <i>Waste Class Desc:</i>		131 L Neutralized solutions - containing heavy metals			
<i>Waste Class:</i> <i>Waste Class Desc:</i>		150 L Inert organic wastes			

71	65 of 65	ESE/236.1	66.9 / 1.31	Canadian Bank Note Company, Limited 975 Gladstone Road Ottawa ON	SPL
Ref No:	8041-BJCR6G			Discharger Report:	
Site No:	NA			Material Group:	
Incident Dt:	11/25/2019			Health/Env Conseq:	2 - Minor Environment Corporation
Year:				Client Type:	Miscellaneous Communal
Incident Cause:				Sector Type:	
Incident Event:	Leak/Break			Agency Involved:	
Contaminant Code:	38			Nearest Watercourse:	
Contaminant Name:	REFRIGERANT GAS, N.O.S.			Site Address:	975 Gladstone Road
Contaminant Limit 1:				Site District Office:	Ottawa
Contam Limit Freq 1:				Site Postal Code:	
Contaminant UN No 1:	1078			Site Region:	Eastern
Environment Impact:				Site Municipality:	Ottawa
Nature of Impact:				Site Lot:	
Receiving Medium:				Site Conc:	
Receiving Env:	Air			Northing:	
MOE Response:	No			Easting:	
Dt MOE Arvl on Scn:				Site Geo Ref Accu:	
MOE Reported Dt:	11/28/2019			Site Map Datum:	
Dt Document Closed:				SAC Action Class:	TSSA - Fuel Safety Branch - Hydrocarbon Fuel Release/Spill Valve/Fitting/Piping
Incident Reason:	Equipment Failure			Source Type:	
Site Name:	Canadian Bank Note Company<UNOFFICIAL>				

Map Key	Number of Records	Direction/ Distance (m)	Elev/Diff (m)	Site	DB
Site County/District:					
Site Geo Ref Meth:					
Incident Summary:		Canadian Bank Note Company: 320 lbs R134 to atm.			
Contaminant Qty:		320 lb			

<u>72</u>	1 of 1	N/239.8	60.8 / -4.73	ON	BORE
Borehole ID:	613169			Inclin FLG:	No
OGF ID:	215514472			SP Status:	Initial Entry
Status:				Surv Elev:	No
Type:	Borehole			Piezometer:	No
Use:				Primary Name:	
Completion Date:	JUL-1967			Municipality:	
Static Water Level:	2.1			Lot:	
Primary Water Use:				Township:	
Sec. Water Use:				Latitude DD:	45.407766
Total Depth m:	-999			Longitude DD:	-75.720591
Depth Ref:	Ground Surface			UTM Zone:	18
Depth Elev:				Easting:	443611
Drill Method:				Northing:	5028502
Orig Ground Elev m:	55.2			Location Accuracy:	
Elev Reliabil Note:				Accuracy:	Not Applicable
DEM Ground Elev m:	58.2				
Concession:					
Location D:					
Survey D:					
Comments:					

Borehole Geology Stratum

Geology Stratum ID:	218393994			Mat Consistency:	Dense
Top Depth:	8.7			Material Moisture:	
Bottom Depth:				Material Texture:	Fine
Material Color:	Grey			Non Geo Mat Type:	
Material 1:	Bedrock			Geologic Formation:	
Material 2:	Limestone			Geologic Group:	
Material 3:	Shale			Geologic Period:	
Material 4:				Depositional Gen:	
Gsc Material Description:					
Stratum Description:	BEDROCK. GREY. EL. VERY HARD. NE. DENSE. SAND-FINE. VERY DENSE. SAND. DENSE. 00174 **Note: Many records provided by the department have a truncated [Stratum Description] field.				

Geology Stratum ID:	218393993			Mat Consistency:	Hard
Top Depth:	4.3			Material Moisture:	
Bottom Depth:	8.7			Material Texture:	
Material Color:	Grey			Non Geo Mat Type:	
Material 1:	Till			Geologic Formation:	
Material 2:	Sand			Geologic Group:	
Material 3:				Geologic Period:	
Material 4:				Depositional Gen:	
Gsc Material Description:					
Stratum Description:	TILL. GREY,HARD.				

Geology Stratum ID:	218393991			Mat Consistency:	Firm
Top Depth:	0			Material Moisture:	
Bottom Depth:	4			Material Texture:	
Material Color:				Non Geo Mat Type:	
Material 1:	Fill			Geologic Formation:	
Material 2:				Geologic Group:	
Material 3:				Geologic Period:	
Material 4:				Depositional Gen:	fill
Gsc Material Description:					

Map Key	Number of Records	Direction/ Distance (m)	Elev/Diff (m)	Site	DB
Stratum Description:		FILL. FIRM.			
Geology Stratum ID:	218393992			Mat Consistency:	Loose
Top Depth:	4			Material Moisture:	
Bottom Depth:	4.3			Material Texture:	
Material Color:	Brown			Non Geo Mat Type:	
Material 1:	Sand			Geologic Formation:	
Material 2:	Silt			Geologic Group:	
Material 3:	Gravel			Geologic Period:	
Material 4:				Depositional Gen:	
Gsc Material Description:					
Stratum Description:	SAND. BROWN, LOOSE, WATER STABLE AT 174.1 FEET.				
Source					
Source Type:	Data Survey			Source Appl:	Spatial/Tabular
Source Orig:	Geological Survey of Canada			Source Ident:	1
Source Date:	1956-1972			Scale or Res:	Varies
Confidence:				Horizontal:	NAD27
Observatio:				Verticalda:	Mean Average Sea Level
Source Name:	Urban Geology Automated Information System (UGAIS)				
Source Details:	File: OTTAWA2.txt RecordID: 056770 NTS_Sheet: 31G05G				
Confiden 1:					
Source List					
Source Identifier:	1			Horizontal Datum:	NAD27
Source Type:	Data Survey			Vertical Datum:	Mean Average Sea Level
Source Date:	1956-1972			Projection Name:	Universal Transverse Mercator
Scale or Resolution:	Varies				
Source Name:	Urban Geology Automated Information System (UGAIS)				
Source Originators:	Geological Survey of Canada				
73	1 of 1	SW/242.3	69.9 / 4.34	OTTAWA CITY - E.HALF LOT 37/CONC. 1 IRVING LANE/LAUREL AVE. OTTAWA CITY ON	CA
Certificate #:	3-1544-91-				
Application Year:	91				
Issue Date:	10/9/1991				
Approval Type:	Municipal sewage				
Status:	Approved				
Application Type:					
Client Name:					
Client Address:					
Client City:					
Client Postal Code:					
Project Description:					
Contaminants:					
Emission Control:					
74	1 of 1	N/244.1	60.9 / -4.69	1 Breezehill Avenue North Ottawa ON K1Y 2H4	EHS
Order No:	20180510088				
Status:	C				
Report Type:	RSC Report (Urban)				
Report Date:	20-JUN-18				
Date Received:	10-MAY-18				
Previous Site Name:					
Lot/Building Size:					
Additional Info Ordered:					
Nearest Intersection:					
Municipality:					
Client Prov/State:	ON				
Search Radius (km):	.3				
X:	-75.720071				
Y:	45.407807				

Map Key	Number of Records	Direction/ Distance (m)	Elev/Diff (m)	Site	DB
75	1 of 2	W/244.3	64.8 / -0.78	MR GAS LIMITED ATTN LILIANNE LEVAC 999 WELLINGTON ST OTTAWA ON K1Y 2Y1	PRT
Location ID:		11137			
Type:		retail			
Expiry Date:		1992-07-31			
Capacity (L):		0			
Licence #:		0050989001			
75	2 of 2	W/244.3	64.8 / -0.78	MR GAS LIMITED ** 999 WELLINGTON ST OTTAWA ON K1Y 2Y1	DTNK
<u>Delisted Expired Fuel Safety Facilities</u>					
Instance No:		9707117			
Status:		EXPIRED			
Instance ID:					
Instance Type:		FS Facility			
Description:					
TSSA Program Area:					
Maximum Hazard Rank:					
Facility Type:					
Expired Date:		5/8/1992			
Original Source:		EXP			
Record Date:		Up to May 2013			
76	1 of 1	N/244.5	60.9 / -4.69	Champagne Corridor, Breezehill Ave At Somerset Street Ottawa ON	FCS
SGC:		3506008			
Site ID:		00023303			
Departmental ID:		763			
Depart Code:		NCC			
Class Type:		3			
Class:		Low Priority for Action			
Site Name:		Champagne Corridor, Breezehill Ave At Somerset Street			
Site Name (FR):		Corridor Champagne, avenue Breezehill à la rue Somerset			
Site Status:		Closed			
Site Status Desc:		Detailed testing completed. No further action required.			
Site Status (FR):		Fermé			
Description (FR):		Analyse détaillée terminée. Aucune autre mesure nécessaire.			
Involv Code:					
Census Division:		Ottawa			
Municipality:		Ottawa			
Census Sub Class:		1			
Latitude:		45.407810			
Longitude:		-75.720065			
Location:					
Protected Data:		0			
FED:		075			
Fed Electoral District:		Ottawa Centre			
Fed Electoral District (FR):		Ottawa-Centre			
Metro:					
Nearest Pop. Area:					

Map Key	Number of Records	Direction/ Distance (m)	Elev/Diff (m)	Site	DB
Highest Step Cmpltd:		10			
Site Deleted Flag:					
Created:		2008-06-19T21:36:00			
Modified:		2016-05-25T17:08:01.603			
Property No.:		01884			
Est m³ Contmnted:		150.0000			
Est Ha Contmnted:					
Est Tons Contamin:					
Est Population at 1 Km:		13,612			
Est Population at 5 Km:		225,046			
Est Population at 10 Km:		654,120			
Est Population at 25 Km:		1,226,192			
Est Population at 50 Km:		1,440,117			
Reporting Org:					
Reporting Org (FR):					
Reason for Involv:		Federal Real Property			
Reason for Involv (FR):		Biens immobiliers fédéraux			
Liabile Third Party:					
Class (FR):		Priorité d'intervention faible			
Action Plan:					
Action Plan (FR):					
Site Mgmt Strategy:					
Minimap URL:		http://www.tbs-sct.gc.ca/fcsi-rscf/minimap.aspx?fsi=00023303			
Additional Info:					
Additional Info (FR):					
<u>Contamination</u>					
Contaminant:		PHCs (petroleum hydrocarbons)			
Contamination (FR):		HCP (hydrocarbures pétroliers)			
Medium Code:		5			
Medium:		Soil			
Medium (FR):		Sol			
Contaminant:		Metal, metalloid, and organometallic			
Contamination (FR):		Métaux, métalloïdes, et organométalliques			
Medium Code:		5			
Medium:		Soil			
Medium (FR):		Sol			
<u>Annual Data</u>					
Fiscal Year:		2013-2014			
Reporting Organization:		NCC			
Reporting Organization (EN):		National Capital Commission			
Reporting Organization (FR):		Commission de la Capitale nationale			
Class Type:					
Class (EN):					
Class (FR):					
CCME Flag:					
CCME NCS Year:					
Step Name (EN):					
Step Name (FR):					
Highest Step Completed:		05			
Highest Step Completed Desc:					
Planned Compl Date Step7:					
Planned Compl Date Step8:					
Planned Compl Date Step9:					
Created:					
Modified:					
NCSCS Year:					
Closed:		No			
Actual Cubic Metres Rem:		0.0000			
Actual Hectares Rem:		0.0000			

Map Key	Number of Records	Direction/ Distance (m)	Elev/Diff (m)	Site	DB
Actual Tons Remediated:		0.0000			
Total Asmt Expenditure:		0.00			
Total Remediation Expenditure:		0.00			
Total Care/Maint Expenditur:		0.00			
Total Mntring Expenditure:		0.00			
Ttl Expenditure Reduc Liabil:					
FCSAP Asmt Expenditure:		0.00			
FCSAP Remed Expenditure:		0.00			
FCSAP Care/Maint Expenditur:		0.00			
FCSAP Mntring Expenditure:		0.00			

Annual Data

Fiscal Year: 2008-2009
Reporting Organization: NCC
Reporting Organization (EN): National Capital Commission
Reporting Organization (FR): Commission de la Capitale nationale
Class Type:
Class (EN):
Class (FR):
CCME Flag:
CCME NCS Year:
Step Name (EN):
Step Name (FR):
Highest Step Completed: 10
Highest Step Completed Desc:
Planned Compl Date Step7:
Planned Compl Date Step8:
Planned Compl Date Step9:
Created:
Modified:
NCSCS Year:
Closed: No
Actual Cubic Metres Rem: 0.0000
Actual Hectares Rem: 0.0000
Actual Tons Remediated: 0.0000
Total Asmt Expenditure: 0.00
Total Remediation Expenditure: 0.00
Total Care/Maint Expenditur: 0.00
Total Mntring Expenditure: 0.00
Ttl Expenditure Reduc Liabil:
FCSAP Asmt Expenditure: 0.00
FCSAP Remed Expenditure: 0.00
FCSAP Care/Maint Expenditur: 0.00
FCSAP Mntring Expenditure: 0.00

Annual Data

Fiscal Year: 2012-2013
Reporting Organization: NCC
Reporting Organization (EN): National Capital Commission
Reporting Organization (FR): Commission de la Capitale nationale
Class Type:
Class (EN):
Class (FR):
CCME Flag:
CCME NCS Year:
Step Name (EN):
Step Name (FR):
Highest Step Completed: 05
Highest Step Completed Desc:
Planned Compl Date Step7:
Planned Compl Date Step8:
Planned Compl Date Step9:

Map Key	Number of Records	Direction/ Distance (m)	Elev/Diff (m)	Site	DB
---------	-------------------	-------------------------	---------------	------	----

Created:
 Modified:
 NCSCS Year:
 Closed: No
 Actual Cubic Metres Rem: 0.0000
 Actual Hectares Rem: 0.0000
 Actual Tons Remediated: 0.0000
 Total Asmt Expenditure: 0.00
 Total Remediation Expenditure: 0.00
 Total Care/Maint Expenditur: 0.00
 Total Mntring Expenditure: 0.00
 Ttl Expenditure Reduc Liabil:
 FCSAP Asmt Expenditure: 0.00
 FCSAP Remed Expenditure: 0.00
 FCSAP Care/Maint Expenditur: 0.00
 FCSAP Mntring Expenditure: 0.00

Annual Data

Fiscal Year: 2010-2011
 Reporting Organization: NCC
 Reporting Organization (EN): National Capital Commission
 Reporting Organization (FR): Commission de la Capitale nationale
 Class Type:
 Class (EN):
 Class (FR):
 CCME Flag:
 CCME NCS Year:
 Step Name (EN):
 Step Name (FR):
 Highest Step Completed: 05
 Highest Step Completed Desc:
 Planned Compl Date Step7:
 Planned Compl Date Step8:
 Planned Compl Date Step9:
 Created:
 Modified:
 NCSCS Year:
 Closed: No
 Actual Cubic Metres Rem: 0.0000
 Actual Hectares Rem: 0.0000
 Actual Tons Remediated: 0.0000
 Total Asmt Expenditure: 0.00
 Total Remediation Expenditure: 0.00
 Total Care/Maint Expenditur: 0.00
 Total Mntring Expenditure: 0.00
 Ttl Expenditure Reduc Liabil:
 FCSAP Asmt Expenditure: 0.00
 FCSAP Remed Expenditure: 0.00
 FCSAP Care/Maint Expenditur: 0.00
 FCSAP Mntring Expenditure: 0.00

Annual Data

Fiscal Year: 2014-2015
 Reporting Organization: NCC
 Reporting Organization (EN): National Capital Commission
 Reporting Organization (FR): Commission de la Capitale nationale
 Class Type:
 Class (EN):
 Class (FR):
 CCME Flag:
 CCME NCS Year:
 Step Name (EN):

Map Key	Number of Records	Direction/ Distance (m)	Elev/Diff (m)	Site	DB
---------	-------------------	----------------------------	------------------	------	----

Step Name (FR):
Highest Step Completed: 05
Highest Step Completed Desc:
Planned Compl Date Step7:
Planned Compl Date Step8:
Planned Compl Date Step9:
Created:
Modified:
NCSCS Year:
Closed: No
Actual Cubic Metres Rem: 0.0000
Actual Hectares Rem: 0.0000
Actual Tons Remediated: 0.0000
Total Asmt Expenditure: 0.00
Total Remediation Expenditure: 0.00
Total Care/Maint Expenditur: 0.00
Total Mntring Expenditure: 0.00
Ttl Expenditure Reduc Liabil:
FCSAP Asmt Expenditure: 0.00
FCSAP Remed Expenditure: 0.00
FCSAP Care/Maint Expenditur: 0.00
FCSAP Mntring Expenditure: 0.00

Annual Data

Fiscal Year: 2015-2016
Reporting Organization: NCC
Reporting Organization (EN): National Capital Commission
Reporting Organization (FR): Commission de la Capitale nationale
Class Type:
Class (EN):
Class (FR):
CCME Flag:
CCME NCS Year:
Step Name (EN):
Step Name (FR):
Highest Step Completed: 05
Highest Step Completed Desc:
Planned Compl Date Step7:
Planned Compl Date Step8:
Planned Compl Date Step9:
Created:
Modified:
NCSCS Year:
Closed: Yes
Actual Cubic Metres Rem: 0.0000
Actual Hectares Rem: 0.0000
Actual Tons Remediated: 0.0000
Total Asmt Expenditure: 0.00
Total Remediation Expenditure: 0.00
Total Care/Maint Expenditur: 0.00
Total Mntring Expenditure: 0.00
Ttl Expenditure Reduc Liabil:
FCSAP Asmt Expenditure: 0.00
FCSAP Remed Expenditure: 0.00
FCSAP Care/Maint Expenditur: 0.00
FCSAP Mntring Expenditure: 0.00

Annual Data

Fiscal Year: 2009-2010
Reporting Organization: NCC
Reporting Organization (EN): National Capital Commission
Reporting Organization (FR): Commission de la Capitale nationale

Map Key	Number of Records	Direction/ Distance (m)	Elev/Diff (m)	Site	DB
Class Type:					
Class (EN):					
Class (FR):					
CCME Flag:					
CCME NCS Year:					
Step Name (EN):					
Step Name (FR):					
Highest Step Completed: 05					
Highest Step Completed Desc:					
Planned Compl Date Step7:					
Planned Compl Date Step8:					
Planned Compl Date Step9:					
Created:					
Modified:					
NCSCS Year:					
Closed: No					
Actual Cubic Metres Rem: 0.0000					
Actual Hectares Rem: 0.0000					
Actual Tons Remediated: 0.0000					
Total Asmt Expenditure: 0.00					
Total Remediation Expenditure: 0.00					
Total Care/Maint Expenditur: 0.00					
Total Mntring Expenditure: 0.00					
Ttl Expenditure Reduc Liabil:					
FCSAP Asmt Expenditure: 0.00					
FCSAP Remed Expenditure: 0.00					
FCSAP Care/Maint Expenditur: 0.00					
FCSAP Mntring Expenditure: 0.00					

Annual Data

Fiscal Year:	2011-2012
Reporting Organization:	NCC
Reporting Organization (EN):	National Capital Commission
Reporting Organization (FR):	Commission de la Capitale nationale
Class Type:	
Class (EN):	
Class (FR):	
CCME Flag:	
CCME NCS Year:	
Step Name (EN):	
Step Name (FR):	
Highest Step Completed: 05	
Highest Step Completed Desc:	
Planned Compl Date Step7:	
Planned Compl Date Step8:	
Planned Compl Date Step9:	
Created:	
Modified:	
NCSCS Year:	
Closed: No	
Actual Cubic Metres Rem: 0.0000	
Actual Hectares Rem: 0.0000	
Actual Tons Remediated: 0.0000	
Total Asmt Expenditure: 0.00	
Total Remediation Expenditure: 0.00	
Total Care/Maint Expenditur: 0.00	
Total Mntring Expenditure: 0.00	
Ttl Expenditure Reduc Liabil:	
FCSAP Asmt Expenditure: 0.00	
FCSAP Remed Expenditure: 0.00	
FCSAP Care/Maint Expenditur: 0.00	
FCSAP Mntring Expenditure: 0.00	

Map Key	Number of Records	Direction/ Distance (m)	Elev/Diff (m)	Site	DB
Annual Data					
Fiscal Year:		2007-2008			
Reporting Organization:		NCC			
Reporting Organization (EN):		National Capital Commission			
Reporting Organization (FR):		Commission de la Capitale nationale			
Class Type:					
Class (EN):					
Class (FR):					
CCME Flag:					
CCME NCS Year:					
Step Name (EN):					
Step Name (FR):					
Highest Step Completed:		10			
Highest Step Completed Desc:					
Planned Compl Date Step7:					
Planned Compl Date Step8:					
Planned Compl Date Step9:					
Created:					
Modified:					
NCSCS Year:					
Closed:		Yes			
Actual Cubic Metres Rem:		0.0000			
Actual Hectares Rem:		0.0000			
Actual Tons Remediated:		0.0000			
Total Asmt Expenditure:		0.00			
Total Remediation Expenditure:		0.00			
Total Care/Maint Expenditur:		0.00			
Total Mntring Expenditure:		0.00			
Ttl Expenditure Reduc Liabil:					
FCSAP Asmt Expenditure:		0.00			
FCSAP Remed Expenditure:		0.00			
FCSAP Care/Maint Expenditur:		0.00			
FCSAP Mntring Expenditure:		0.00			
77	1 of 4	WSW/246.6	65.8 / 0.22	1006 Wellington Street West Ottawa ON K1Y 2X9	EHS
Order No:		20200106197		Nearest Intersection:	
Status:		C		Municipality:	
Report Type:		Standard Report		Client Prov/State: ON	
Report Date:		09-JAN-20		Search Radius (km): .25	
Date Received:		06-JAN-20		X: -75.723296	
Previous Site Name:				Y: 45.4049112	
Lot/Building Size:					
Additional Info Ordered:		Fire Insur. Maps and/or Site Plans			
77	2 of 4	WSW/246.6	65.8 / 0.22	1006 Wellington Street West Ottawa ON K1Y 2X9	EHS
Order No:		20200106197		Nearest Intersection:	
Status:		C		Municipality:	
Report Type:		Standard Report		Client Prov/State: ON	
Report Date:		09-JAN-20		Search Radius (km): .25	
Date Received:		06-JAN-20		X: -75.723296	
Previous Site Name:				Y: 45.4049112	
Lot/Building Size:					
Additional Info Ordered:		Fire Insur. Maps and/or Site Plans			
77	3 of 4	WSW/246.6	65.8 / 0.22	1006 Wellington Street West Ottawa ON K1Y 2X9	EHS

Map Key	Number of Records	Direction/ Distance (m)	Elev/Diff (m)	Site	DB
Order No: 20200106197 Status: C Report Type: Standard Report Report Date: 09-JAN-20 Date Received: 06-JAN-20 Previous Site Name: Lot/Building Size: Additional Info Ordered: Fire Insur. Maps and/or Site Plans					
Nearest Intersection: Municipality: Client Prov/State: ON Search Radius (km): .25 X: -75.723296 Y: 45.4049112					
77	4 of 4	WSW/246.6	65.8 / 0.22	1006 Wellington Street West Ottawa ON K1Y 2X9	EHS
Order No: 20200106197 Status: C Report Type: Standard Report Report Date: 09-JAN-20 Date Received: 06-JAN-20 Previous Site Name: Lot/Building Size: Additional Info Ordered: Fire Insur. Maps and/or Site Plans					
Nearest Intersection: Municipality: Client Prov/State: ON Search Radius (km): .25 X: -75.723296 Y: 45.4049112					
78	1 of 1	SW/248.2	69.2 / 3.61	PRIVATE RESIDENCE 82 IRVING FURNACE OIL TANK OTTAWA CITY ON K1Y 1Z4	SPL
Ref No: 160819 Site No: Incident Dt: // Year: Incident Cause: OTHER CONTAINER LEAK Incident Event: Contaminant Code: Contaminant Name: Contaminant Limit 1: Contam Limit Freq 1: Contaminant UN No 1: Environment Impact: POSSIBLE Nature of Impact: Soil contamination Receiving Medium: LAND Receiving Env: MOE Response: Dt MOE Arvl on Scn: MOE Reported Dt: 10/5/1998 Dt Document Closed: Incident Reason: MATERIAL FAILURE Site Name: Site County/District: Site Geo Ref Meth: Incident Summary: PRIVATE RESIDENCE - UNK QUAN FURNACE OIL TO SEWER/ BASEMENT FLOOR. Contaminant Qty:					
Discharger Report: Material Group: Health/Env Conseq: Client Type: Sector Type: Agency Involved: Nearest Watercourse: Site Address: Site District Office: Site Postal Code: Site Region: Site Municipality: 20101 Site Lot: Site Conc: Northing: Easting: WORKS Site Geo Ref Accu: Site Map Datum: SAC Action Class: Source Type:					
79	1 of 3	W/249.7	63.9 / -1.66	OTTAWA CITY ARMSTRONG ST./GARLAND AVE. OTTAWA CITY ON	CA
Certificate #: 3-0942-93- Application Year: 93 Issue Date: 8/26/1993 Approval Type: Municipal sewage Status: Approved					

Map Key	Number of Records	Direction/ Distance (m)	Elev/Diff (m)	Site	DB
Application Type: Client Name: Client Address: Client City: Client Postal Code: Project Description: Contaminants: Emission Control:					
79	2 of 3	W/249.7	63.9 / -1.66	OTTAWA CITY - SCOTT ST./STONEHURST AVE. GARLAND AVE./ARMSTRONG ST. OTTAWA CITY ON	CA
Certificate #: 7-0538-92- Application Year: 92 Issue Date: 6/10/1992 Approval Type: Municipal water Status: Approved Application Type: Client Name: Client Address: Client City: Client Postal Code: Project Description: Contaminants: Emission Control:					
79	3 of 3	W/249.7	63.9 / -1.66	R.M. OF OTTAWA-CARLETON ARMSTRONG ST./GARLAND AVE. OTTAWA CITY ON	CA
Certificate #: 7-0748-93- Application Year: 93 Issue Date: 8/24/1993 Approval Type: Municipal water Status: Approved Application Type: Client Name: Client Address: Client City: Client Postal Code: Project Description: Contaminants: Emission Control:					
80	1 of 29	NE/249.9	60.4 / -5.15	Primrose Printing Inc 250 City Centre Avenue, BAY 142 Ottawa ON K1R 6K7	GEN
Generator No: ON2422403 Status: Approval Years: 04,05 Contam. Facility: MHSW Facility: SIC Code: 323113 SIC Description: Commercial Screen Printing PO Box No: Country: Choice of Contact: Co Admin: Phone No Admin:					
Detail(s)					
Waste Class: 145					

Map Key	Number of Records	Direction/ Distance (m)	Elev/Diff (m)	Site	DB
Waste Class Desc:		PAINT/PIGMENT/COATING RESIDUES			
Waste Class:		264			
Waste Class Desc:		PHOTOPROCESSING WASTES			
80	2 of 29	NE/249.9	60.4 / -5.15	Display Laminating 250 City Centre Ave Suite 128 Ottawa ON K1R 6K7	SCT
Established:		01-JUL-87			
Plant Size (ft²):		6000			
Employment:					
--Details--					
Description:		Support Activities for Printing			
SIC/NAICS Code:		323120			
80	3 of 29	NE/249.9	60.4 / -5.15	Artext Electronic Publishing 250 City Centre Ave Suite 140 Ottawa ON K1R 6K7	SCT
Established:		01-AUG-87			
Plant Size (ft²):					
Employment:					
--Details--					
Description:		Other Printing			
SIC/NAICS Code:		323119			
Description:		Support Activities for Printing			
SIC/NAICS Code:		323120			
Description:		Manufacturing and Reproducing Magnetic and Optical Media			
SIC/NAICS Code:		334610			
80	4 of 29	NE/249.9	60.4 / -5.15	Ottawa Print Finishing 250 City Centre Ave Suite 226 Ottawa ON K1R 6K7	SCT
Established:		01-AUG-86			
Plant Size (ft²):		6500			
Employment:					
--Details--					
Description:		Other Printing			
SIC/NAICS Code:		323119			
Description:		Support Activities for Printing			
SIC/NAICS Code:		323120			
Description:		Support Activities for Printing			
SIC/NAICS Code:		323120			
80	5 of 29	NE/249.9	60.4 / -5.15	Marquardt Printing Ltd. 250 City Centre Ave Bay 240 Ottawa ON K1R 6K7	SCT

Map Key	Number of Records	Direction/ Distance (m)	Elev/Diff (m)	Site	DB
Established: 01-JAN-48 Plant Size (ft²): 10200 Employment:					
--Details--					
Description: Other Printing					
SIC/NAICS Code: 323119					
Description: Digital Printing					
SIC/NAICS Code: 323115					
Description: Support Activities for Printing					
SIC/NAICS Code: 323120					
Description: Quick Printing					
SIC/NAICS Code: 323114					
Description: Other Printing					
SIC/NAICS Code: 323119					
80	6 of 29	NE/249.9	60.4 / -5.15	Quality Signs Ltd. 250 City Centre Ave Suite 128 Ottawa ON K1R 6K7	SCT
Established: Plant Size (ft²): Employment:					
--Details--					
Description: Sign Manufacturing					
SIC/NAICS Code: 339950					
80	7 of 29	NE/249.9	60.4 / -5.15	C.N. Embroidery Inc. 250 City Centre Ave Unit 100 Ottawa ON K1R 6K7	SCT
Established: 01-AUG-94 Plant Size (ft²): Employment:					
--Details--					
Description: All Other Textile Product Mills					
SIC/NAICS Code: 314990					
80	8 of 29	NE/249.9	60.4 / -5.15	250 City Centre Avenue (formerly Champagne Avenue N) Ottawa ON	EHS
Order No: 20081114004		Nearest Intersection: City Centre Ave. and Elm Street			
Status: C		Municipality:			
Report Type: Custom Report		Client Prov/State: ON			
Report Date: 11/24/2008		Search Radius (km): 0.25			
Date Received: 11/14/2008		X: -75.718294			
Previous Site Name: formerly known as 250, 270 and 290 City Centre Avenue		Y: 45.409166			
Lot/Building Size: lot: 8.07 acres					
Additional Info Ordered: Fire Insur. Maps and/or Site Plans; City Directory					

Map Key	Number of Records	Direction/ Distance (m)	Elev/Diff (m)	Site	DB
80	9 of 29	NE/249.9	60.4 / -5.15	Cielo Print Inc. 250 City Centre Avenue, BAY 136 Ottawa ON	GEN
Generator No:	ON2422403			PO Box No:	
Status:				Country:	
Approval Years:	06,07,08			Choice of Contact:	
Contam. Facility:				Co Admin:	
MHSW Facility:				Phone No Admin:	
SIC Code:	323113				
SIC Description:	Commercial Screen Printing				
<u>Detail(s)</u>					
Waste Class:	145				
Waste Class Desc:	PAINT/PIGMENT/COATING RESIDUES				
Waste Class:	212				
Waste Class Desc:	ALIPHATIC SOLVENTS				
Waste Class:	264				
Waste Class Desc:	PHOTOPROCESSING WASTES				
80	10 of 29	NE/249.9	60.4 / -5.15	Equity Management International Limited 250 City Centre Avenue Ottawa ON	GEN
Generator No:	ON4569420			PO Box No:	
Status:				Country:	
Approval Years:	06			Choice of Contact:	
Contam. Facility:				Co Admin:	
MHSW Facility:				Phone No Admin:	
SIC Code:	531310				
SIC Description:	Real Estate Property Managers				
<u>Detail(s)</u>					
Waste Class:	114				
Waste Class Desc:	OTHER INORGANIC ACID WASTES				
Waste Class:	123				
Waste Class Desc:	ALKALINE PHOSPHATES				
Waste Class:	145				
Waste Class Desc:	PAINT/PIGMENT/COATING RESIDUES				
Waste Class:	147				
Waste Class Desc:	CHEMICAL FERTILIZER WASTES				
Waste Class:	252				
Waste Class Desc:	WASTE OILS & LUBRICANTS				
80	11 of 29	NE/249.9	60.4 / -5.15	Cdn Parks & Wilderness Society 250 City Centre Ave Suite 506 Ottawa ON K1R 6K7	SCT
Established:	01-DEC-64				
Plant Size (ft²):					
Employment:					

Map Key	Number of Records	Direction/ Distance (m)	Elev/Diff (m)	Site	DB
--Details--					
Description:		Social Advocacy Organizations			
SIC/NAICS Code:		813310			
80	12 of 29	NE/249.9	60.4 / -5.15	Christie Lites Ltd. - Ottawa 250 City Centre Ave Suite 102-104 Ottawa ON K1R 6K7	SCT
Established:		01-SEP-01			
Plant Size (ft²):					
Employment:					
--Details--					
Description:		Electrical Wiring and Construction Supplies Wholesaler-Distributors			
SIC/NAICS Code:		416110			
Description:		Electrical Wiring and Construction Supplies Wholesaler-Distributors			
SIC/NAICS Code:		416110			
Description:		Other Specialty-Line Building Supplies Wholesaler-Distributors			
SIC/NAICS Code:		416390			
Description:		Electrical Contractors and Other Wiring Installation Contractors			
SIC/NAICS Code:		238210			
Description:		Industrial Machinery, Equipment and Supplies Wholesaler-Distributors			
SIC/NAICS Code:		417230			
Description:		Other Commercial and Industrial Machinery and Equipment Rental and Leasing			
SIC/NAICS Code:		532490			
80	13 of 29	NE/249.9	60.4 / -5.15	Cielo Print Inc. 250 City Centre Ave Unit 136 Ottawa ON K1R 6K7	SCT
Established:		01-OCT-88			
Plant Size (ft²):					
Employment:					
--Details--					
Description:		Other Printing			
SIC/NAICS Code:		323119			
Description:		Digital Printing			
SIC/NAICS Code:		323115			
Description:		Support Activities for Printing			
SIC/NAICS Code:		323120			
80	14 of 29	NE/249.9	60.4 / -5.15	MARQUARDT PRINTING LTD. 250 CITY CENTRE AVENUE, UNIT 236 OTTAWA ON K1R 6K7	GEN
Generator No:		ON5555800		PO Box No:	
Status:				Country:	
Approval Years:		2010		Choice of Contact:	
Contam. Facility:				Co Admin:	
MHSW Facility:				Phone No Admin:	
SIC Code:		323119			

Map Key	Number of Records	Direction/ Distance (m)	Elev/Diff (m)	Site	DB
SIC Description:		Other Printing			
<u>Detail(s)</u>					
Waste Class:		264			
Waste Class Desc:		PHOTOPROCESSING WASTES			
Waste Class:		145			
Waste Class Desc:		PAINT/PIGMENT/COATING RESIDUES			
Waste Class:		213			
Waste Class Desc:		PETROLEUM DISTILLATES			
80	15 of 29	NE/249.9	60.4 / -5.15	PUBLIC WORKS AND GOVERNMENT SERVICES CANADA 250 City Centre Av Ottawa ON K1R 6K7	GEN
Generator No:		ON6026658		PO Box No:	
Status:				Country:	
Approval Years:		2011		Choice of Contact:	
Contam. Facility:				Co Admin:	
MHSW Facility:				Phone No Admin:	
SIC Code:		911910			
SIC Description:					
80	16 of 29	NE/249.9	60.4 / -5.15	City of Ottawa 250 City Centre Avenue Ottawa ON	GEN
Generator No:		ON9363398		PO Box No:	
Status:				Country:	
Approval Years:		2013		Choice of Contact:	
Contam. Facility:				Co Admin:	
MHSW Facility:				Phone No Admin:	
SIC Code:		913910			
SIC Description:					
<u>Detail(s)</u>					
Waste Class:		221			
Waste Class Desc:		LIGHT FUELS			
Waste Class:		251			
Waste Class Desc:		OIL SKIMMINGS & SLUDGES			
80	17 of 29	NE/249.9	60.4 / -5.15	VISION FORM BAY 244-250 CITY CENTRE AVE OTTAWA ON	GEN
Generator No:		ON5433512		PO Box No:	
Status:				Country:	
Approval Years:		2013		Choice of Contact:	
Contam. Facility:				Co Admin:	
MHSW Facility:				Phone No Admin:	
SIC Code:		323115			
SIC Description:		DIGITAL PRINTING			
<u>Detail(s)</u>					
Waste Class:		145			

Map Key	Number of Records	Direction/ Distance (m)	Elev/Diff (m)	Site	DB
Waste Class Desc:		PAINT/PIGMENT/COATING RESIDUES			
Waste Class:		213			
Waste Class Desc:		PETROLEUM DISTILLATES			
80	18 of 29	NE/249.9	60.4 / -5.15	Cascades Recovery Inc. 250 City Centre Ave. Ottawa ON	SPL
Ref No:	0423-8Y8TGA			Discharger Report:	
Site No:				Material Group:	
Incident Dt:	17-SEP-12			Health/Env Conseq:	
Year:				Client Type:	
Incident Cause:				Sector Type:	
Incident Event:				Agency Involved:	
Contaminant Code:	15			Nearest Watercourse:	
Contaminant Name:	HYDRAULIC OIL			Site Address:	250 City Centre Ave.
Contaminant Limit 1:				Site District Office:	
Contam Limit Freq 1:				Site Postal Code:	
Contaminant UN No 1:				Site Region:	
Environment Impact:	Not Anticipated			Site Municipality:	Ottawa
Nature of Impact:				Site Lot:	
Receiving Medium:				Site Conc:	
Receiving Env:				Northing:	
MOE Response:	No Field Response			Easting:	
Dt MOE Arvl on Scn:				Site Geo Ref Accu:	
MOE Reported Dt:	17-SEP-12			Site Map Datum:	
Dt Document Closed:				SAC Action Class:	Land Spills
Incident Reason:				Source Type:	
Site Name:	Road and curb area<UNOFFICIAL>				
Site County/District:					
Site Geo Ref Meth:					
Incident Summary:	Cascades Recovery: 218 L hydrlic oil to road, cleaned				
Contaminant Qty:	218 L				
80	19 of 29	NE/249.9	60.4 / -5.15	Equity Realty Group Inc. 250, 270, 290 City Centre Avenue Ottawa ON	GEN
Generator No:	ON8497519			PO Box No:	
Status:				Country:	
Approval Years:	2013			Choice of Contact:	
Contam. Facility:				Co Admin:	
MHSW Facility:				Phone No Admin:	
SIC Code:	531310				
SIC Description:	REAL ESTATE PROPERTY MANAGERS				
Detail(s)					
Waste Class:	146				
Waste Class Desc:	OTHER SPECIFIED INORGANICS				
Waste Class:	241				
Waste Class Desc:	HALOGENATED SOLVENTS				
80	20 of 29	NE/249.9	60.4 / -5.15	FURNITURE AFFAIRS 250 CITY CENTRE.UNIT 222 OTTAWA ON	GEN
Generator No:	ON8702314			PO Box No:	
Status:				Country:	
Approval Years:	2013			Choice of Contact:	

Map Key	Number of Records	Direction/ Distance (m)	Elev/Diff (m)	Site	DB
Contam. Facility: MHSW Facility: SIC Code: SIC Description:		337121, 337126		Co Admin: Phone No Admin:	
		UPHOLSTERED HOUSEHOLD FURNITURE MANUFACTURING, HOUSEHOLD FURNITURE (EXCEPT WOOD AND UPHOLSTERED) MANUFACTURING			
Detail(s)					
Waste Class: Waste Class Desc:		145		PAINT/PIGMENT/COATING RESIDUES	
80	21 of 29	NE/249.9	60.4 / -5.15	FURNITURE AFFAIRS 250 CITY CENTRE.UNIT 222 OTTAWA ON K1R6K7	GEN
Generator No: Status: Approval Years: Contam. Facility: MHSW Facility: SIC Code: SIC Description:		ON8702314		PO Box No: Country: Choice of Contact: Co Admin: Phone No Admin:	Canada CO_OFFICIAL
		UPHOLSTERED HOUSEHOLD FURNITURE MANUFACTURING, HOUSEHOLD FURNITURE (EXCEPT WOOD AND UPHOLSTERED) MANUFACTURING			
Detail(s)					
Waste Class: Waste Class Desc:		145		PAINT/PIGMENT/COATING RESIDUES	
Waste Class: Waste Class Desc:		213		PETROLEUM DISTILLATES	
80	22 of 29	NE/249.9	60.4 / -5.15	VISION FORM BAY 244-250 CITY CENTRE AVE OTTAWA ON K1R 6K7	GEN
Generator No: Status: Approval Years: Contam. Facility: MHSW Facility: SIC Code: SIC Description:		ON5433512		PO Box No: Country: Choice of Contact: Co Admin: Phone No Admin:	Canada CO_OFFICIAL Carol Menard 61356996258 Ext.
		DIGITAL PRINTING			
Detail(s)					
Waste Class: Waste Class Desc:		145		PAINT/PIGMENT/COATING RESIDUES	
Waste Class: Waste Class Desc:		213		PETROLEUM DISTILLATES	
80	23 of 29	NE/249.9	60.4 / -5.15	FURNITURE AFFAIRS 250 CITY CENTRE.UNIT 222 OTTAWA ON K1R6K7	GEN
Generator No: Status: Approval Years: Contam. Facility: MHSW Facility: SIC Code: SIC Description:		ON8702314		PO Box No: Country: Choice of Contact: Co Admin: Phone No Admin:	Canada CO_OFFICIAL
		UPHOLSTERED HOUSEHOLD FURNITURE MANUFACTURING, HOUSEHOLD FURNITURE (EXCEPT WOOD AND UPHOLSTERED) MANUFACTURING			

Map Key	Number of Records	Direction/ Distance (m)	Elev/Diff (m)	Site	DB
---------	-------------------	----------------------------	------------------	------	----

Detail(s)

Waste Class: 145
Waste Class Desc: PAINT/PIGMENT/COATING RESIDUES

[80](#) 24 of 29 **NE/249.9** **60.4 / -5.15** **FURNITURE AFFAIRS
250 CITY CENTRE.UNIT 222
OTTAWA ON K1R6K7** **GEN**

Generator No:	ON8702314	PO Box No:	
Status:		Country:	Canada
Approval Years:	2014	Choice of Contact:	CO_OFFICIAL
Contam. Facility:	No	Co Admin:	
MHSW Facility:	No	Phone No Admin:	
SIC Code:	337121, 337126		
SIC Description:	UPHOLSTERED HOUSEHOLD FURNITURE MANUFACTURING, HOUSEHOLD FURNITURE (EXCEPT WOOD AND UPHOLSTERED) MANUFACTURING		

Detail(s)

Waste Class: 145
Waste Class Desc: PAINT/PIGMENT/COATING RESIDUES

[80](#) 25 of 29 **NE/249.9** **60.4 / -5.15** **Visionform Inc
BAY 244-250 City Centre Avenue
Ottawa ON K1R 6K7** **GEN**

Generator No:	ON5433512	PO Box No:	
Status:	Registered	Country:	Canada
Approval Years:	As of Dec 2018	Choice of Contact:	
Contam. Facility:		Co Admin:	
MHSW Facility:		Phone No Admin:	
SIC Code:			
SIC Description:			

Detail(s)

Waste Class: 145 H
Waste Class Desc: Wastes from the use of pigments, coatings and paints

Waste Class: 145 I
Waste Class Desc: Wastes from the use of pigments, coatings and paints

Waste Class: 252 L
Waste Class Desc: Waste crankcase oils and lubricants

Waste Class: 331 I
Waste Class Desc: Waste compressed gases including cylinders

[80](#) 26 of 29 **NE/249.9** **60.4 / -5.15** **VISION FORM
BAY 244-250 CITY CENTRE AVE
OTTAWA ON K1R 6K7** **GEN**

Generator No:	ON5433512	PO Box No:	
Status:		Country:	Canada
Approval Years:	2016	Choice of Contact:	CO_OFFICIAL
Contam. Facility:	No	Co Admin:	Carol Menard
MHSW Facility:	No	Phone No Admin:	6132312246 Ext.235
SIC Code:	323115		
SIC Description:	DIGITAL PRINTING		

Map Key	Number of Records	Direction/ Distance (m)	Elev/Diff (m)	Site	DB
<u>Detail(s)</u>					
		145			
		Waste Class Desc: PAINT/PIGMENT/COATING RESIDUES			
		232			
		Waste Class Desc: POLYMERIC RESINS			
		331			
		Waste Class Desc: WASTE COMPRESSED GASES			
		213			
		Waste Class Desc: PETROLEUM DISTILLATES			

80	27 of 29	NE/249.9	60.4 / -5.15	Public Services & Procurement Canada ESD/Trades 250 City Centre Av Ottawa ON K1R 6K7	GEN
Generator No:	ON6026658			PO Box No:	
Status:	Registered			Country:	Canada
Approval Years:	As of Jun 2018			Choice of Contact:	
Contam. Facility:				Co Admin:	
MHSW Facility:				Phone No Admin:	
SIC Code:					
SIC Description:					

<u>Detail(s)</u>					
		263 C			
		Waste Class Desc: Misc. waste organic chemicals			
		213 I			
		Waste Class Desc: Petroleum distillates			
		148 C			
		Waste Class Desc: Misc. wastes and inorganic chemicals			
		145 I			
		Waste Class Desc: Wastes from the use of pigments, coatings and paints			
		331 I			
		Waste Class Desc: Waste compressed gases including cylinders			
		121 C			
		Waste Class Desc: Alkaline slutions - containing heavy metals			
		263 I			
		Waste Class Desc: Misc. waste organic chemicals			

80	28 of 29	NE/249.9	60.4 / -5.15	Public Services and Procurement Canada 250 City Centre Avenue Ottawa ON K1R 6K7	GEN
Generator No:	ON3185623			PO Box No:	
Status:	Registered			Country:	Canada
Approval Years:	As of Dec 2018			Choice of Contact:	
Contam. Facility:				Co Admin:	
MHSW Facility:				Phone No Admin:	
SIC Code:					
SIC Description:					

<i>Map Key</i>	<i>Number of Records</i>	<i>Direction/ Distance (m)</i>	<i>Elev/Diff (m)</i>	<i>Site</i>	<i>DB</i>
<u>Detail(s)</u>					
Waste Class:		146 T			
Waste Class Desc:		Other specified inorganic sludges, slurries or solids			

<u>80</u>	29 of 29	NE/249.9	60.4 / -5.15	Visionform Inc BAY 244-250 City Centre Avenue Ottawa ON K1R 6K7	GEN
Generator No:	ON5433512			PO Box No:	
Status:	Registered			Country:	Canada
Approval Years:	As of Jul 2020			Choice of Contact:	
Contam. Facility:				Co Admin:	
MHSW Facility:				Phone No Admin:	
SIC Code:					
SIC Description:					

Detail(s)

Waste Class:	331 I
Waste Class Desc:	Waste compressed gases including cylinders
Waste Class:	252 L
Waste Class Desc:	Waste crankcase oils and lubricants
Waste Class:	145 H
Waste Class Desc:	Wastes from the use of pigments, coatings and paints
Waste Class:	145 I
Waste Class Desc:	Wastes from the use of pigments, coatings and paints

Unplottable Summary

Total: **41** Unplottable sites

DB	Company Name/Site Name	Address	City	Postal
CA	Drain-All Ltd.	Mobile System	Ottawa ON	
CA	349977 Ontario Ltd.	Part 4, RP 5R-455	Ottawa ON	
CA	City of Ottawa	Somerset St W	Ottawa ON	
CA	City of Ottawa	Wellington St W	Ottawa ON	
CA	City of Ottawa	Somerset St W	Ottawa ON	
CA	Garden of the Provinces Park	Wellington Street	Ottawa ON	
CA		Wellington Street	Ottawa ON	
CA	CITY	BREEZEHILL AVE.	OTTAWA CITY ON	
CA	R.M. OF OTTAWA-CARLETON	WELLINGTON ST. COMBINED SEWER	OTTAWA CITY ON	
CA	R.M. OF OTTAWA-CARLETON	WELLINGTON ST., VORTEX/DIV.CH.	OTTAWA CITY ON	
CA	OTTAWA CITY	WELLINGTON ST. COMBINED SEWER	OTTAWA CITY ON	
CA	City of Ottawa	Bayview Rd	Ottawa ON	
CA	City of Ottawa	Wellington St W	Ottawa ON	
CA	City of Ottawa	Wellington Street	Ottawa ON	
CA	City of Ottawa	Wellington St W	Ottawa ON	
CA	OTTAWA CITY	WELLINGTON STREET	OTTAWA CITY ON	
CA	OTTAWA CITY	BAYSWATER AVE.	OTTAWA CITY ON	
CA	R.M. OF OTTAWA CARLETON ARMSTRONG ST.	GARLAND STREET	OTTAWA CITY ON	
CA	R.M. OF OTTAWA-CARLETON	SOMERSET STREET	OTTAWA CITY ON	

CA	OTTAWA CITY	BAYSWATER AVE.	OTTAWA CITY ON	
CA	349977 Ontario Ltd.		Ottawa ON	
CA	R.M. OF OTTAWA-CARLETON, ARMSTRONG ST.	GARLAND STREET	OTTAWA CITY ON	
CONV	349977 Ontario Ltd.		Ottawa ON	
CONV	POMERLEAU LTD.		ON	
CONV	DRAIN-ALL LTD.		ON	
CONV	DRAIN-ALL DRAIN & SEWER CLEANING SERVICE LTD.		NEPEAN ON	
CONV	349977 ONTARIO LTD		ON	
ECA	349977 Ontario Ltd.	Part 4, RP 5R-455	Ottawa ON	
ECA	City of Ottawa	Somerset St W	Ottawa ON	K1P 1J1
ECA	Drain-All Ltd.	Mobile System	Ottawa ON	K1G 3N2
EHS		0 Breezehill Avenue	n/a ON	
GEN	GVT. OF CAN.-PUBLIC WORKS CANADA	PARLIAMENT HILL-EAST, WEST & CENTRE BLK & LIBRARY, WELLINGTON ST./O'CONNOR	OTTAWA ON	K1A 0M3
GEN	City of Ottawa	City Centre Avenue	Ottawa ON	K1R 6K7
GEN	PCL Construction Canada INC	Wellington street	ottawa ON	L1A0A4
SPL	OLRT Constructors; City of Ottawa		Ottawa ON	
SPL	City of Ottawa; Drain-All Ltd.		Ottawa ON	
SPL	FRANCIS FUELS	LEMIEAUX FILTRATION PLANT TANK TRUCK (CARGO)	OTTAWA-CARLETON R. M. ON	
SPL	OLRT Constructors		Ottawa ON	
SPL	OLRT Constructors		Ottawa ON	NA
WWIS		916 GLADSTONE AVE. lot 39 con 1	OTTAWA ON	
WWIS		IRVING AVE lot 38 con 1	OTTAWA ON	

Unplottable Report

Site: *Drain-All Ltd.*
Mobile System Ottawa ON

Database:
CA

Certificate #: A860302
Application Year: 2006
Issue Date: 8/4/2006
Approval Type: Waste Management Systems
Status: Approved
Application Type:
Client Name:
Client Address:
Client City:
Client Postal Code:
Project Description:
Contaminants:
Emission Control:

Site: *349977 Ontario Ltd.*
Part 4, RP 5R-455 Ottawa ON

Database:
CA

Certificate #: 5545-8ESPJ5
Application Year: 2011
Issue Date: 4/28/2011
Approval Type: Air
Status: Approved
Application Type:
Client Name:
Client Address:
Client City:
Client Postal Code:
Project Description:
Contaminants:
Emission Control:

Site: *City of Ottawa*
Somerset St W Ottawa ON

Database:
CA

Certificate #: 0195-8HMLH2
Application Year: 2011
Issue Date: 6/15/2011
Approval Type: Municipal and Private Sewage Works
Status: Approved
Application Type:
Client Name:
Client Address:
Client City:
Client Postal Code:
Project Description:
Contaminants:
Emission Control:

Site: *City of Ottawa*
Wellington St W Ottawa ON

Database:
CA

Certificate #: 9444-7DAKHD
Application Year: 2008

Issue Date: 4/1/2008
Approval Type: Municipal and Private Sewage Works
Status: Approved
Application Type:
Client Name:
Client Address:
Client City:
Client Postal Code:
Project Description:
Contaminants:
Emission Control:

Site: City of Ottawa
Somerset St W Ottawa ON

Database:
CA

Certificate #: 6180-8JKNNV
Application Year: 2011
Issue Date: 7/22/2011
Approval Type: Municipal and Private Sewage Works
Status: Approved
Application Type:
Client Name:
Client Address:
Client City:
Client Postal Code:
Project Description:
Contaminants:
Emission Control:

Site: Garden of the Provinces Park
Wellington Street Ottawa ON

Database:
CA

Certificate #: 5387-4SNPYM
Application Year: 01
Issue Date: 3/1/01
Approval Type: Industrial air
Status: Approved
Application Type: New Certificate of Approval
Client Name: Corporation of the City of Ottawa
Client Address: 111 Lisgar St., Heritage Bldg., 1st Fl., N/W Office
Client City: Ottawa
Client Postal Code: K2P 2L7
Project Description: This application is for a Certificate of Approval to install a granulated activated carbon (GAC) Scrubber, induced draft fan and ancillary equipment to draw air from the Garden of the Provinces shaft and treat the odourous exhaust gases prior to release into the environment.
Contaminants:
Emission Control:

Site: Wellington Street Ottawa ON

Database:
CA

Certificate #: 6456-4MDJXD
Application Year: 00
Issue Date: 7/25/00
Approval Type: Municipal & Private sewage
Status: Approved
Application Type: New Certificate of Approval
Client Name: Corporation of the City of Ottawa
Client Address: 111 Sussex Drive, 7th Floor
Client City: Ottawa
Client Postal Code: K1N 5A1
Project Description: Construction of storm sewers on Wellington Street from Clarenton Avenue to Parkdale Avenue and on Wellington Street from Carruthers Avenue to Irving Avenue.
Contaminants:
Emission Control:

Site: CITY
BREEZEHILL AVE. OTTAWA CITY ON

Database:
CA

Certificate #: 3-1423-85-006
Application Year: 85
Issue Date: 11/22/85
Approval Type: Municipal sewage
Status: Approved
Application Type:
Client Name:
Client Address:
Client City:
Client Postal Code:
Project Description:
Contaminants:
Emission Control:

Site: R.M. OF OTTAWA-CARLETON
WELLINGTON ST. COMBINED SEWER OTTAWA CITY ON

Database:
CA

Certificate #: 3-0126-97-
Application Year: 97
Issue Date: 4/15/1997
Approval Type: Municipal sewage
Status: Approved
Application Type:
Client Name:
Client Address:
Client City:
Client Postal Code:
Project Description:
Contaminants:
Emission Control:

Site: R.M. OF OTTAWA-CARLETON
WELLINGTON ST., VORTEX/DIV.CH. OTTAWA CITY ON

Database:
CA

Certificate #: 3-0125-97-
Application Year: 97
Issue Date: 4/27/1998
Approval Type: Municipal sewage
Status:
Application Type:
Client Name:
Client Address:
Client City:
Client Postal Code:
Project Description:
Contaminants:
Emission Control:

Site: OTTAWA CITY
WELLINGTON ST. COMBINED SEWER OTTAWA CITY ON

Database:
CA

Certificate #: 3-0124-97-
Application Year: 97
Issue Date: 3/27/1997
Approval Type: Municipal sewage
Status: Approved
Application Type:
Client Name:
Client Address:

Client City:
Client Postal Code:
Project Description:
Contaminants:
Emission Control:

Site: City of Ottawa
Bayview Rd Ottawa ON

Database:
CA

Certificate #: 3915-7EKR3
Application Year: 2008
Issue Date: 5/13/2008
Approval Type: Municipal and Private Sewage Works
Status: Approved
Application Type:
Client Name:
Client Address:
Client City:
Client Postal Code:
Project Description:
Contaminants:
Emission Control:

Site: City of Ottawa
Wellington St W Ottawa ON

Database:
CA

Certificate #: 8722-7D3S8L
Application Year: 2008
Issue Date: 3/27/2008
Approval Type: Municipal and Private Sewage Works
Status: Approved
Application Type:
Client Name:
Client Address:
Client City:
Client Postal Code:
Project Description:
Contaminants:
Emission Control:

Site: City of Ottawa
Wellington Street Ottawa ON

Database:
CA

Certificate #: 9625-65WJYS
Application Year: 2005
Issue Date: 2/7/2005
Approval Type: Air
Status: Approved
Application Type:
Client Name:
Client Address:
Client City:
Client Postal Code:
Project Description:
Contaminants:
Emission Control:

Site: City of Ottawa
Wellington St W Ottawa ON

Database:
CA

Certificate #: 9949-7QUP3J
Application Year: 2009
Issue Date: 4/6/2009

Approval Type: Municipal and Private Sewage Works
Status: Approved
Application Type:
Client Name:
Client Address:
Client City:
Client Postal Code:
Project Description:
Contaminants:
Emission Control:

Site: OTTAWA CITY
WELLINGTON STREET OTTAWA CITY ON

Database:
CA

Certificate #: 3-1102-89-
Application Year: 89
Issue Date: 6/12/1989
Approval Type: Municipal sewage
Status: Approved
Application Type:
Client Name:
Client Address:
Client City:
Client Postal Code:
Project Description:
Contaminants:
Emission Control:

Site: OTTAWA CITY
BAYSWATER AVE. OTTAWA CITY ON

Database:
CA

Certificate #: 7-0907-89-
Application Year: 89
Issue Date: 6/15/1989
Approval Type: Municipal water
Status: Approved
Application Type:
Client Name:
Client Address:
Client City:
Client Postal Code:
Project Description:
Contaminants:
Emission Control:

Site: R.M. OF OTTAWA CARLETON ARMSTRONG ST.
GARLAND STREET OTTAWA CITY ON

Database:
CA

Certificate #: 7-0652-88-
Application Year: 88
Issue Date: 6/6/1988
Approval Type: Municipal water
Status: Approved
Application Type:
Client Name:
Client Address:
Client City:
Client Postal Code:
Project Description:
Contaminants:
Emission Control:

Site: R.M. OF OTTAWA-CARLETON

Database:
CA

SOMERSET STREET OTTAWA CITY ON

Certificate #: 7-0096-88-
Application Year: 88
Issue Date: 2/10/1988
Approval Type: Municipal water
Status: Approved
Application Type:
Client Name:
Client Address:
Client City:
Client Postal Code:
Project Description:
Contaminants:
Emission Control:

Site: OTTAWA CITY
BAYSWATER AVE. OTTAWA CITY ON

Database:
CA

Certificate #: 3-1076-89-
Application Year: 89
Issue Date: 6/15/1989
Approval Type: Municipal sewage
Status: Approved
Application Type:
Client Name:
Client Address:
Client City:
Client Postal Code:
Project Description:
Contaminants:
Emission Control:

Site: 349977 Ontario Ltd.
Ottawa ON

Database:
CA

Certificate #: A860156
Application Year: 2010
Issue Date: 4/15/2010
Approval Type: Waste Management Systems
Status: Approved
Application Type:
Client Name:
Client Address:
Client City:
Client Postal Code:
Project Description:
Contaminants:
Emission Control:

Site: R.M. OF OTTAWA-CARLETON, ARMSTRONG ST.
GARLAND STREET OTTAWA CITY ON

Database:
CA

Certificate #: 3-0743-88-
Application Year: 88
Issue Date: 6/6/1988
Approval Type: Municipal sewage
Status: Approved
Application Type:
Client Name:
Client Address:
Client City:
Client Postal Code:
Project Description:
Contaminants:

Emission Control:

Site: 349977 Ontario Ltd.
Ottawa ON

Database:
CONV

File No: 109022

Location:

Crown Brief No:

Region:

Court Location:

Ministry District:

Publication City:

Publication Title:

Act:

Act(s):

First Matter:

Second Matter:

Investigation 1:

Investigation 2:

Penalty Imposed:

Description:

An Ottawa waste services company was fined \$100,000 for depositing waste on an unapproved site and failing to decontaminate a tanker contrary to a ministry approval and the Environmental Protection Act. "Polluters should be aware that the ministry's Investigations and Enforcement Branch will vigorously pursue charges when our environmental laws are broken," said Environment Minister Jim Bradley. 349977 Ontario Ltd., operating as Lacombe Waste Services operates a waste transportation services under a ministry approval for a waste management system. The facility is located on Power Road in the City of Ottawa. The company was contracted to provide roll-off containers for a retrofit project to remove toilets and transport them for disposal. An investigation found the toilets were taken to the company's transfer facility located on Power Road in Ottawa and later transferred to a former quarry on Bank Street. Lacombe deposited two loads of approximately 500 toilets wrapped in garbage bags, including materials that were not inert fill on Bank Street, a property that was not an approved waste disposal site. A separate investigation also found Lacombe failed to properly decontaminate tankers used to transport various liquid wastes. Ministry approval requires the tankers to be cleaned when different types of waste are to be hauled. The company failed to do so leaving a load of wastewater contaminated with industrial fuels and oils. In a global resolution, Lacombe was fined a total of \$100,000 plus victim fine surcharges of \$25,000. All fines were paid immediately after the conviction.

Background:

URL:

Additional Details

Publication Date:

Count:

Act: EPA

Regulation:

Section:

Act/Regulation/Section: EPA

Date of Offence:

Date of Conviction:

Date Charged: July 23, 2013

Charge Disposition: fine, victim fine surcharge

Fine: \$100,000

Synopsis:

Additional Details

Publication Date:

Count:

Act:

Regulation:

Section:

Act/Regulation/Section:

Date of Offence:

Date of Conviction:

Date Charged: January 9, 2014

Charge Disposition: fine, victim fine surcharge

Fine: \$3,500

Synopsis:

Site: POMERLEAU LTD.

Database:
CONV

ON

File No:
Crown Brief No: 99-0117-0120
Court Location:
Publication City:
Publication Title:
Act:
Act(s):
First Matter:
Second Matter:
Investigation 1:
Investigation 2:
Penalty Imposed:
Description: OPERATE A HEAVY DIESEL-FUELLED MOTOR VEHICLE THAT CONTRAVENES THE EMISSION STANDARDS.
Background:
URL:

Location:
Region: EASTERN REGION
Ministry District: OTTAWA

Additional Details

Publication Date:
Count: 1
Act: EPA
Regulation: 361/98
Section: 12(5)
Act/Regulation/Section: EPA-361/98-12(5)
Date of Offence:
Date of Conviction:
Date Charged: 9/9/99
Charge Disposition: SUSPENDED SENTENCE
Fine: \$100.00
Synopsis:

Site: DRAIN-ALL LTD.
ON

Database:
CONV

File No:
Crown Brief No: 98-0000-9004
Court Location:
Publication City:
Publication Title:
Act:
Act(s):
First Matter:
Second Matter:
Investigation 1:
Investigation 2:
Penalty Imposed:
Description: THIS IS THE EASTERN BRIEF FOR ALL P.O.A. TICKETS
Background:
URL:

Location:
Region: EASTERN REGION
Ministry District:

Additional Details

Publication Date:
Count: 1
Act: EPA
Regulation:
Section: 186(3)
Act/Regulation/Section: EPA- -186(3)
Date of Offence:
Date of Conviction:
Date Charged: 4/14/99
Charge Disposition: SUSPENDED SENTENCE
Fine: \$305.00
Synopsis:

Site: DRAIN-ALL DRAIN & SEWER CLEANING SERVICE LTD.
NEPEAN ON

Database:
CONV

File No:
Crown Brief No:
Court Location:
Publication City:
Publication Title:
Act:
Act(s):
First Matter:
Second Matter:
Investigation 1:
Investigation 2:
Penalty Imposed:
Description: FAILED TO COMPLY WITH CONDITIONS OF A C. OF A.
Background:
URL:

Location:
Region: EASTERN REGION
Ministry District:

Additional Details

Publication Date:
Count: 1
Act: EPA
Regulation:
Section: 186(3)
Act/Regulation/Section: EPA- -186(3)
Date of Offence:
Date of Conviction:
Date Charged: 7/27/93
Charge Disposition:
Fine: \$4,000
Synopsis:

Additional Details

Publication Date:
Count: 1
Act: EPA
Regulation:
Section: 186
Act/Regulation/Section: EPA- -186
Date of Offence:
Date of Conviction:
Date Charged: 7/27/93
Charge Disposition:
Fine: \$4,000
Synopsis:

Site: 349977 ONTARIO LTD
ON

Database:
CONV

File No:
Crown Brief No: 01-0136-0330
Court Location:
Publication City:
Publication Title:
Act:
Act(s):
First Matter:
Second Matter:
Investigation 1:
Investigation 2:
Penalty Imposed:
Description: FAIL TO CLEARLY MARK VEHICLE USED TO HAUL SEWAGE WITH "SEWAGE WASTE" ACCORDING TO THE STANDARDS.
Background:

Location:
Region: EASTERN REGION
Ministry District: OTTAWA

URL:

Additional Details

Publication Date:
Count: 1
Act: EPA
Regulation:
Section: 16 (1) (12)
Act/Regulation/Section: EPA- -16 (1) (12)
Date of Offence:
Date of Conviction:
Date Charged: 9/6/01
Charge Disposition: SUSPENDED SENTENCE
Fine: \$305.00
Synopsis:

Site: 349977 Ontario Ltd.
Part 4, RP 5R-455 Ottawa ON

Database:
[ECA](#)

Approval No: 7578-948QD8
Approval Date: 2/13/2013
Status: Approved
Record Type:
Link Source:
SWP Area Name:
Approval Type:
Project Type: Air/Noise
Address:
Full Address:
Full PDF Link:

MOE District:
City: Ottawa
Longitude:
Latitude:
Geometry X:
Geometry Y:

Site: City of Ottawa
Somerset St W Ottawa ON K1P 1J1

Database:
[ECA](#)

Approval No: 0195-8HMLH2
Approval Date: 2011-06-15
Status: Approved
Record Type: ECA
Link Source: IDS
SWP Area Name:
Approval Type: ECA-MUNICIPAL AND PRIVATE SEWAGE WORKS
Project Type: MUNICIPAL AND PRIVATE SEWAGE WORKS
Address: Somerset St W
Full Address:
Full PDF Link: <https://www.accessenvironment.ene.gov.on.ca/instruments/3106-8HFGKN-14.pdf>

MOE District:
City:
Longitude:
Latitude:
Geometry X:
Geometry Y:

Site: Drain-All Ltd.
Mobile System Ottawa ON K1G 3N2

Database:
[ECA](#)

Approval No: A860302
Approval Date: 2006-08-04
Status: Approved
Record Type: ECA
Link Source: IDS
SWP Area Name: Rideau Valley
Approval Type: ECA-WASTE MANAGEMENT SYSTEMS
Project Type: WASTE MANAGEMENT SYSTEMS
Address: Mobile System
Full Address:
Full PDF Link: <https://www.accessenvironment.ene.gov.on.ca/instruments/8652-6HXRNS-14.pdf>

MOE District: Ottawa
City:
Longitude:
Latitude:
Geometry X:
Geometry Y:

Site:

Database:
[EHS](#)

0 Breezehill Avenue n/a ON

Order No: 20080226017w
Status: C
Report Type: Online Mapless
Report Date: 2/26/2008
Date Received: 2/26/2008
Previous Site Name:
Lot/Building Size:
Additional Info Ordered:

Nearest Intersection:
Municipality:
Client Prov/State: ON
Search Radius (km): 0.25
X: 0
Y: 0

Site: GVT. OF CAN.-PUBLIC WORKS CANADA
PARLIAMENT HILL-EAST, WEST & CENTRE BLK & LIBRARY, WELLINGTON ST./O'CONNOR OTTAWA ON K1A
0M3

Database:
GEN

Generator No: ON0144723
Status:
Approval Years: 92,93,94,95,96,97
Contam. Facility:
MHSW Facility:
SIC Code: 8159
SIC Description: OTHER GEN. ADMIN.

PO Box No:
Country:
Choice of Contact:
Co Admin:
Phone No Admin:

Detail(s)

Waste Class: 113
Waste Class Desc: ACID WASTE - OTHER METALS

Waste Class: 146
Waste Class Desc: OTHER SPECIFIED INORGANICS

Waste Class: 148
Waste Class Desc: INORGANIC LABORATORY CHEMICALS

Waste Class: 212
Waste Class Desc: ALIPHATIC SOLVENTS

Waste Class: 213
Waste Class Desc: PETROLEUM DISTILLATES

Waste Class: 243
Waste Class Desc: PCB'S

Waste Class: 252
Waste Class Desc: WASTE OILS & LUBRICANTS

Waste Class: 263
Waste Class Desc: ORGANIC LABORATORY CHEMICALS

Site: City of Ottawa
City Centre Avenue Ottawa ON K1R 6K7

Database:
GEN

Generator No: ON5650646
Status: Registered
Approval Years: As of Oct 2019
Contam. Facility:
MHSW Facility:
SIC Code:
SIC Description:

PO Box No:
Country: Canada
Choice of Contact:
Co Admin:
Phone No Admin:

Detail(s)

Waste Class: 150 L
Waste Class Desc: Inert organic wastes

Site: PCL Construction Canada INC
Wellington street ottawa ON L1A0A4

Database:
GEN

Generator No: ON6026033
Status: Registered
Approval Years: As of Dec 2018
Contam. Facility:
MHSW Facility:
SIC Code:
SIC Description:

PO Box No:
Country: Canada
Choice of Contact:
Co Admin:
Phone No Admin:

Detail(s)

Waste Class: 212 L
Waste Class Desc: Aliphatic solvents and residues

Site: OLRT Constructors; City of Ottawa
Ottawa ON

Database:
SPL

Ref No: 7521-9URNRM
Site No: NA
Incident Dt: 3/4/2015
Year:
Incident Cause: Leak/Break
Incident Event:
Contaminant Code: 13
Contaminant Name: DIESEL FUEL
Contaminant Limit 1:
Contam Limit Freq 1:
Contaminant UN No 1:
Environment Impact:
Nature of Impact: Land
Receiving Medium:
Receiving Env:
MOE Response: N
Dt MOE Arvl on Scn:
MOE Reported Dt: 3/19/2015
Dt Document Closed: 4/2/2015
Incident Reason: Equipment Failure
Site Name: grassy area between Albert Street and the pedestrian multi-use pathway, immediately east of Booth Street<UNOFFICIAL>

Discharger Report:
Material Group:
Health/Env Conseq:
Client Type:
Sector Type:
Agency Involved:
Nearest Watercourse:
Site Address:
Site District Office:
Site Postal Code:
Site Region:
Site Municipality: Ottawa
Site Lot:
Site Conc:
Northing: 5029087
Easting: 444249
Site Geo Ref Accu:
Site Map Datum:
SAC Action Class: Land Spills
Source Type:

Site County/District:
Site Geo Ref Meth: 10 -100 metres eg. Topographic Map
Incident Summary: OLRT - 15L diesel to grass March 4th, cleaning
Contaminant Qty: 15 L

Site: City of Ottawa; Drain-All Ltd.
Ottawa ON

Database:
SPL

Ref No: 2725-BCFDLJ
Site No: NA
Incident Dt: 5/22/2019
Year:
Incident Cause:
Incident Event:
Contaminant Code:
Contaminant Name:
Contaminant Limit 1:
Contam Limit Freq 1:
Contaminant UN No 1:
Environment Impact:
Nature of Impact:
Receiving Medium:
Receiving Env:
MOE Response:
Dt MOE Arvl on Scn:
MOE Reported Dt: 5/22/2019

Discharger Report:
Material Group:
Health/Env Conseq:
Client Type: Municipal Government; Corporation
Sector Type:
Agency Involved:
Nearest Watercourse:
Site Address:
Site District Office: Ottawa
Site Postal Code:
Site Region: Eastern
Site Municipality: Ottawa
Site Lot:
Site Conc:
Northing:
Easting:
Site Geo Ref Accu:
Site Map Datum:

Dt Document Closed:
Incident Reason:
Site Name: To be determined<UNOFFICIAL>
Site County/District:
Site Geo Ref Meth:
Incident Summary: EGN for (3) zones - Ottawa Flooding (2019)
Contaminant Qty:

SAC Action Class:
Source Type:

Site: FRANCIS FUELS
LEMIEAUX FILTRATION PLANT TANK TRUCK (CARGO) OTTAWA-CARLETON R.M. ON

Database:
SPL

Ref No: 35061
Site No:
Incident Dt: 5/22/1990
Year:
Incident Cause: PIPE/HOSE LEAK
Incident Event:
Contaminant Code:
Contaminant Name:
Contaminant Limit 1:
Contam Limit Freq 1:
Contaminant UN No 1:
Environment Impact: NOT ANTICIPATED
Nature of Impact:
Receiving Medium: LAND
Receiving Env:
MOE Response:
Dt MOE Arvl on Scn:
MOE Reported Dt: 5/22/1990
Dt Document Closed:
Incident Reason: ERROR
Site Name:
Site County/District:
Site Geo Ref Meth:
Incident Summary: FRANCIS FUELS-10 L DIESELFUEL TO GRAVEL.
Contaminant Qty:

Discharger Report:
Material Group:
Health/Env Conseq:
Client Type:
Sector Type:
Agency Involved:
Nearest Watercourse:
Site Address:
Site District Office:
Site Postal Code:
Site Region:
Site Municipality: 20000
Site Lot:
Site Conc:
Northing:
Easting:
Site Geo Ref Accu:
Site Map Datum:
SAC Action Class:
Source Type:

Site: OLRT Constructors
Ottawa ON

Database:
SPL

Ref No: 5368-A5EMJN
Site No: NA
Incident Dt: 12/21/2015
Year:
Incident Cause:
Incident Event:
Contaminant Code: 28
Contaminant Name: CONCRETE ADMIXTURE (DE-WATERING)
Contaminant Limit 1:
Contam Limit Freq 1:
Contaminant UN No 1:
Environment Impact:
Nature of Impact:
Receiving Medium:
Receiving Env:
MOE Response: No
Dt MOE Arvl on Scn:
MOE Reported Dt: 12/21/2015
Dt Document Closed:
Incident Reason: Operator/Human Error
Site Name: OLRT construction site - located by Belfast Rd. overpass<UNOFFICIAL>
Site County/District:
Site Geo Ref Meth:
Incident Summary: OLRT: 3 L of concrete washout to soil, cleaned
Contaminant Qty: 3 L

Discharger Report:
Material Group:
Health/Env Conseq:
Client Type:
Sector Type: Miscellaneous Industrial
Agency Involved:
Nearest Watercourse:
Site Address:
Site District Office:
Site Postal Code:
Site Region:
Site Municipality: Ottawa
Site Lot:
Site Conc:
Northing:
Easting:
Site Geo Ref Accu:
Site Map Datum:
SAC Action Class: Land Spills
Source Type:

Site: OLRT Constructors
Ottawa ON NA

Database:
SPL

Ref No: 2136-A6TPRD
Site No: 0500-9VRLCQ
Incident Dt: 2016/02/04
Year:
Incident Cause:
Incident Event: Leak/Break
Contaminant Code: 13
Contaminant Name: DIESEL FUEL
Contaminant Limit 1:
Contam Limit Freq 1:
Contaminant UN No 1:
Environment Impact:
Nature of Impact:
Receiving Medium:
Receiving Env: Land
MOE Response: No
Dt MOE Arvl on Scn:
MOE Reported Dt: 2016/02/04
Dt Document Closed:
Incident Reason: Unknown / N/A
Site Name: OLRT Blair Station
Site County/District:
Site Geo Ref Meth: NA
Incident Summary: OLRT- 2L Diesel to Asphalt
Contaminant Qty: 2 L

Discharger Report:
Material Group:
Health/Env Conseq:
Client Type:
Sector Type: Miscellaneous Industrial
Agency Involved:
Nearest Watercourse:
Site Address:
Site District Office:
Site Postal Code: NA
Site Region:
Site Municipality: Ottawa
Site Lot:
Site Conc:
Northing: 5031025
Easting: 452415
Site Geo Ref Accu: NA
Site Map Datum: NA
SAC Action Class: Land Spills
Source Type:

Site: 916 GLADSTONE AVE. lot 39 con 1 OTTAWA ON

Database:
WWIS

Well ID: 1536292
Construction Date:
Primary Water Use:
Sec. Water Use:
Final Well Status:
Water Type:
Casing Material:
Audit No: Z43722
Tag: A035924
Construction Method:
Elevation (m):
Elevation Reliability:
Depth to Bedrock:
Well Depth:
Overburden/Bedrock:
Pump Rate:
Static Water Level:
Flowing (Y/N):
Flow Rate:
Clear/Cloudy:

Data Entry Status:
Data Src:
Date Received: 4/13/2006
Selected Flag: Yes
Abandonment Rec:
Contractor: 7241
Form Version: 3
Owner:
Street Name: 916 GLADSTONE AVE.
County: OTTAWA
Municipality: OTTAWA CITY
Site Info:
Lot: 039
Concession: 01
Concession Name:
Easting NAD83:
Northing NAD83:
Zone:
UTM Reliability:

Bore Hole Information

Bore Hole ID: 11550358
DP2BR:
Spatial Status:
Code OB: o
Code OB Desc: Overburden
Open Hole:
Cluster Kind:
Date Completed: 3/8/2006
Remarks:
Elevrc Desc:
Location Source Date:
Improvement Location Source:

Elevation:
Elevrc:
Zone:
East83:
North83:
Org CS:
UTMRC: 9
UTMRC Desc: unknown UTM
Location Method: na

Improvement Location Method:
Source Revision Comment:
Supplier Comment:

Overburden and Bedrock
Materials Interval

Formation ID: 933053141
Layer: 3
Color: 2
General Color: GREY
Mat1: 06
Most Common Material: SILT
Mat2: 28
Mat2 Desc: SAND
Mat3:
Mat3 Desc:
Formation Top Depth: 1.83
Formation End Depth: 3.66
Formation End Depth UOM: m

Overburden and Bedrock
Materials Interval

Formation ID: 933053139
Layer: 1
Color: 8
General Color: BLACK
Mat1: 02
Most Common Material: TOPSOIL
Mat2: 01
Mat2 Desc: FILL
Mat3:
Mat3 Desc:
Formation Top Depth: 0
Formation End Depth: .3
Formation End Depth UOM: m

Overburden and Bedrock
Materials Interval

Formation ID: 933053140
Layer: 2
Color: 6
General Color: BROWN
Mat1: 28
Most Common Material: SAND
Mat2: 06
Mat2 Desc: SILT
Mat3: 77
Mat3 Desc: LOOSE
Formation Top Depth: .3
Formation End Depth: 1.83
Formation End Depth UOM: m

Annular Space/Abandonment
Sealing Record

Plug ID: 933293046
Layer: 2
Plug From: 0.3
Plug To: 1.83
Plug Depth UOM: m

Annular Space/Abandonment
Sealing Record

Plug ID: 933293047
Layer: 3
Plug From: 1.83
Plug To: 3.66
Plug Depth UOM: m

**Annular Space/Abandonment
Sealing Record**

Plug ID: 933293045
Layer: 1
Plug From: 0
Plug To: 0.3
Plug Depth UOM: m

**Method of Construction & Well
Use**

Method Construction ID: 961536292
Method Construction Code: B
Method Construction: Other Method
Other Method Construction:

Pipe Information

Pipe ID: 11559965
Casing No: 1
Comment:
Alt Name:

Construction Record - Casing

Casing ID: 930878924
Layer: 1
Material: 5
Open Hole or Material: PLASTIC
Depth From: 0
Depth To: 2.13
Casing Diameter: 3.17
Casing Diameter UOM: cm
Casing Depth UOM: m

Construction Record - Screen

Screen ID: 933418301
Layer: 1
Slot: 10
Screen Top Depth: 2.13
Screen End Depth: 3.66
Screen Material: 5
Screen Depth UOM: m
Screen Diameter UOM: cm
Screen Diameter: 3.17

Hole Diameter

Hole ID: 11681039
Diameter: 5.08
Depth From: 0
Depth To: 3.66
Hole Depth UOM: m
Hole Diameter UOM: cm

Site:

IRVING AVE lot 38 con 1 OTTAWA ON

Database:
WWIS

Well ID: 1536436
Construction Date:
Primary Water Use:
Sec. Water Use:
Final Well Status: Abandoned-Other
Water Type:
Casing Material:
Audit No: Z45513
Tag:
Construction Method:
Elevation (m):
Elevation Reliability:
Depth to Bedrock:
Well Depth:
Overburden/Bedrock:
Pump Rate:
Static Water Level:
Flowing (Y/N):
Flow Rate:
Clear/Cloudy:

Data Entry Status:
Data Src:
Date Received: 7/5/2006
Selected Flag: Yes
Abandonment Rec: Yes
Contractor: 6894
Form Version: 3
Owner:
Street Name: IRVING AVE
County: OTTAWA
Municipality: OTTAWA CITY
Site Info:
Lot: 038
Concession: 01
Concession Name:
Easting NAD83:
Northing NAD83:
Zone:
UTM Reliability:

Bore Hole Information

Bore Hole ID: 11550502
DP2BR:
Spatial Status:
Code OB: _
Code OB Desc: No formation data
Open Hole:
Cluster Kind:
Date Completed: 6/14/2006
Remarks:
Elevrc Desc:
Location Source Date:
Improvement Location Source:
Improvement Location Method:
Source Revision Comment:
Supplier Comment:

Elevation:
Elevrc:
Zone:
East83:
North83:
Org CS:
UTMRC: 9
UTMRC Desc: unknown UTM
Location Method: na

Annular Space/Abandonment Sealing Record

Plug ID: 933295275
Layer: 1
Plug From: 0
Plug To: 27
Plug Depth UOM: m

Method of Construction & Well Use

Method Construction ID: 961536436
Method Construction Code: 2
Method Construction: Rotary (Convent.)
Other Method Construction:

Pipe Information

Pipe ID: 11560109
Casing No: 1
Comment:
Alt Name:

Hole Diameter

Hole ID: 11681211
Diameter: 20
Depth From: 0
Depth To: 2.7
Hole Depth UOM: m
Hole Diameter UOM: cm

Appendix: Database Descriptions

Environmental Risk Information Services (ERIS) can search the following databases. The extent of historical information varies with each database and current information is determined by what is publicly available to ERIS at the time of update. **Note:** Databases denoted with " * " indicates that the database will no longer be updated. See the individual database description for more information.

Abandoned Aggregate Inventory:

Provincial

[AAGR](#)

The MAAP Program maintains a database of abandoned pits and quarries. Please note that the database is only referenced by lot and concession and city/town location. The database provides information regarding the location, type, size, land use, status and general comments.*

Government Publication Date: Sept 2002*

Aggregate Inventory:

Provincial

[AGR](#)

The Ontario Ministry of Natural Resources maintains a database of all active pits and quarries. The database provides information regarding the registered owner/operator, location name, operation type, approval type, and maximum annual tonnage.

Government Publication Date: Up to Sep 2020

Abandoned Mine Information System:

Provincial

[AMIS](#)

The Abandoned Mines Information System contains data on known abandoned and inactive mines located on both Crown and privately held lands. The information was provided by the Ministry of Northern Development and Mines (MNDM), with the following disclaimer: "the database provided has been compiled from various sources, and the Ministry of Northern Development and Mines makes no representation and takes no responsibility that such information is accurate, current or complete". Reported information includes official mine name, status, background information, mine start/end date, primary commodity, mine features, hazards and remediation.

Government Publication Date: 1800-Oct 2018

Anderson's Waste Disposal Sites:

Private

[ANDR](#)

The information provided in this database was collected by examining various historical documents which aimed to characterize the likely position of former waste disposal sites from 1860 to present. The research initiative behind the creation of this database was to identify those sites that are missing from the Ontario MOE Waste Disposal Site Inventory, as well as to provide revisions and corrections to the positions and descriptions of sites currently listed in the MOE inventory. In addition to historic waste disposal facilities, the database also identifies certain auto wreckers and scrap yards that have been extrapolated from documentary sources. Please note that the data is not warranted to be complete, exhaustive or authoritative. The information was collected for research purposes only.

Government Publication Date: 1860s-Present

Aboveground Storage Tanks:

Provincial

[AST](#)

Historical listing of aboveground storage tanks made available by the Department of Natural Resources and Forestry. Includes tanks used to hold water or petroleum. This dataset has been retired as of September 25, 2014 and will no longer be updated.

Government Publication Date: May 31, 2014

Automobile Wrecking & Supplies:

Private

[AUWR](#)

This database provides an inventory of known locations that are involved in the scrap metal, automobile wrecking/recycling, and automobile parts & supplies industry. Information is provided on the company name, location and business type.

Government Publication Date: 1999-Jun 30, 2020

Borehole:

Provincial

[BORE](#)

A borehole is the generalized term for any narrow shaft drilled in the ground, either vertically or horizontally. The information here includes geotechnical investigations or environmental site assessments, mineral exploration, or as a pilot hole for installing piers or underground utilities. Information is from many sources such as the Ministry of Transportation (MTO) boreholes from engineering reports and projects from the 1950 to 1990's in Southern Ontario. Boreholes from the Ontario Geological Survey (OGS) including The Urban Geology Analysis Information System (UGAIS) and the York Peel Durham Toronto (YPDT) database of the Conservation Authority Moraine Coalition. This database will include fields such as location, stratigraphy, depth, elevation, year drilled, etc. For all water well data or oil and gas well data for Ontario please refer to WWIS and OOGW.

Government Publication Date: 1875-Jul 2018

Certificates of Approval:

Provincial CA

This database contains the following types of approvals: Air & Noise, Industrial Sewage, Municipal & Private Sewage, Waste Management Systems and Renewable Energy Approvals. The MOE in Ontario states that any facility that releases emissions to the atmosphere, discharges contaminants to ground or surface water, provides potable water supplies, or stores, transports or disposes of waste, must have a Certificate of Approval before it can operate lawfully. Fields include approval number, business name, address, approval date, approval type and status. This database will no longer be updated, as CofA's have been replaced by either Environmental Activity and Sector Registry (EASR) or Environmental Compliance Approval (ECA). Please refer to those individual databases for any information after Oct.31, 2011.

Government Publication Date: 1985-Oct 30, 2011*

Dry Cleaning Facilities:

Federal CDRY

List of dry cleaning facilities made available by Environment and Climate Change Canada. Environment and Climate Change Canada's Tetrachloroethylene (Use in Dry Cleaning and Reporting Requirements) Regulations (SOR/2003-79) are intended to reduce releases of tetrachloroethylene to the environment from dry cleaning facilities.

Environment and Climate Change Canada cites the coronavirus pandemic as an explanation for delays in releasing data pursuant to requests.

Government Publication Date: Jan 2004-Dec 2017

Commercial Fuel Oil Tanks:

Provincial CFOT

Locations of commercial underground fuel oil tanks. This is not a comprehensive or complete inventory of commercial fuel tanks in the province; this listing is a copy of records of registered commercial underground fuel oil tanks obtained under Access to Public Information.

Note that the following types of tanks do not require registration: waste oil tanks in apartments, office buildings, residences, etc.; aboveground gas or diesel tanks. Records are not verified for accuracy or completeness.

Government Publication Date: Jul 31, 2020

Chemical Manufacturers and Distributors:

Private CHEM

This database includes information from both a one time study conducted in 1992 and private source and is a listing of facilities that manufacture or distribute chemicals. The production of these chemical substances may involve one or more chemical reactions and/or chemical separation processes (i.e. fractionation, solvent extraction, crystallization, etc.).

Government Publication Date: 1999-Jan 31, 2020

Chemical Register:

Private CHM

This database includes a listing of locations of facilities within the Province or Territory that either manufacture and/or distributes chemicals.

Government Publication Date: 1999-Jun 30, 2020

Compressed Natural Gas Stations:

Private CNG

Canada has a network of public access compressed natural gas (CNG) refuelling stations. These stations dispense natural gas in compressed form at 3,000 pounds per square inch (psi), the pressure which is allowed within the current Canadian codes and standards. The majority of natural gas refuelling is located at existing retail gasoline that have a separate refuelling island for natural gas. This list of stations is made available by the Canadian Natural Gas Vehicle Alliance.

Government Publication Date: Dec 2012 - Sep 2020

Inventory of Coal Gasification Plants and Coal Tar Sites:

Provincial COAL

This inventory includes both the "Inventory of Coal Gasification Plant Waste Sites in Ontario-April 1987" and the Inventory of Industrial Sites Producing or Using Coal Tar and Related Tars in Ontario-November 1988) collected by the MOE. It identifies industrial sites that produced and continue to produce or use coal tar and other related tars. Detailed information is available and includes: facility type, size, land use, information on adjoining properties, soil condition, site operators/occupants, site description, potential environmental impacts and historic maps available. This was a one-time inventory.*

Government Publication Date: Apr 1987 and Nov 1988*

Compliance and Convictions:

Provincial CONV

This database summarizes the fines and convictions handed down by the Ontario courts beginning in 1989. Companies and individuals named here have been found guilty of environmental offenses in Ontario courts of law.

Government Publication Date: 1989-Dec 2019

Certificates of Property Use:

Provincial CPU

This is a subset taken from Ontario's Environmental Registry (EBR) database. It will include all CPU's on the registry such as (EPA s. 168.6) - Certificate of Property Use.

Government Publication Date: 1994-Oct 31, 2020

Drill Hole Database:

Provincial [DRL](#)

The Ontario Drill Hole Database contains information on more than 113,000 percussion, overburden, sonic and diamond drill holes from assessment files on record with the department of Mines and Minerals. Please note that limited data is available for southern Ontario, as it was the last area to be completed. The database was created when surveys submitted to the Ministry were converted in the Assessment File Research Image Database (AFRI) project. However, the degree of accuracy (coordinates) as to the exact location of drill holes is dependent upon the source document submitted to the MNDM. Levels of accuracy used to locate holes are: centering on the mining claim; a sketch of the mining claim; a 1:50,000 map; a detailed company map; or from submitted a "Report of Work".

Government Publication Date: 1886 - Sep 2020

Delisted Fuel Tanks:

Provincial [DTNK](#)

List of fuel storage tank sites that were once found in - and have since been removed from - the list of fuel storage tanks made available by the regulatory agency under Access to Public Information.

Government Publication Date: Jul 31, 2020

Environmental Activity and Sector Registry:

Provincial [EASR](#)

On October 31, 2011, a smarter, faster environmental approvals system came into effect in Ontario. The EASR allows businesses to register certain activities with the ministry, rather than apply for an approval. The registry is available for common systems and processes, to which preset rules of operation can be applied. The EASR is currently available for: heating systems, standby power systems and automotive refinishing. Businesses whose activities aren't subject to the EASR may apply for an ECA (Environmental Compliance Approval), Please see our ECA database.

Government Publication Date: Oct 2011-Nov 30, 2020

Environmental Registry:

Provincial [EBR](#)

The Environmental Registry lists proposals, decisions and exceptions regarding policies, Acts, instruments, or regulations that could significantly affect the environment. Through the Registry, thirteen provincial ministries notify the public of upcoming proposals and invite their comments. For example, if a local business is requesting a permit, license, or certificate of approval to release substances into the air or water; these are notified on the registry. Data includes: Approval for discharge into the natural environment other than water (i.e. Air) - EPA s. 9, Approval for sewage works - OWRA s. 53(1), and EPA s. 27 - Approval for a waste disposal site. For information regarding Permit to Take Water (PTTW), Certificate of Property Use (CPU) and (ORD) Orders please refer to those individual databases.

Government Publication Date: 1994-Oct 31, 2020

Environmental Compliance Approval:

Provincial [ECA](#)

On October 31, 2011, a smarter, faster environmental approvals system came into effect in Ontario. In the past, a business had to apply for multiple approvals (known as certificates of approval) for individual processes and pieces of equipment. Today, a business either registers itself, or applies for a single approval, depending on the types of activities it conducts. Businesses whose activities aren't subject to the EASR may apply for an ECA. A single ECA addresses all of a business's emissions, discharges and wastes. Separate approvals for air, noise and waste are no longer required. This database will also include Renewable Energy Approvals. For certificates of approval prior to Nov 1st, 2011, please refer to the CA database. For all Waste Disposal Sites please refer to the WDS database.

Government Publication Date: Oct 2011-Nov 30, 2020

Environmental Effects Monitoring:

Federal [EEM](#)

The Environmental Effects Monitoring program assesses the effects of effluent from industrial or other sources on fish, fish habitat and human usage of fisheries resources. Since 1992, pulp and paper mills have been required to conduct EEM studies under the Pulp and Paper Effluent Regulations. This database provides information on the mill name, geographical location and sub-lethal toxicity data.

Government Publication Date: 1992-2007*

ERIS Historical Searches:

Private [EHS](#)

ERIS has compiled a database of all environmental risk reports completed since March 1999. Available fields for this database include: site location, date of report, type of report, and search radius. As per all other databases, the ERIS database can be referenced on both the map and "Statistical Profile" page.

Government Publication Date: 1999-Oct 31, 2020

Environmental Issues Inventory System:

Federal [EIIS](#)

The Environmental Issues Inventory System was developed through the implementation of the Environmental Issues and Remediation Plan. This plan was established to determine the location and severity of contaminated sites on inhabited First Nation reserves, and where necessary, to remediate those that posed a risk to health and safety; and to prevent future environmental problems. The EIIS provides information on the reserve under investigation, inventory number, name of site, environmental issue, site action (Remediation, Site Assessment), and date investigation completed.

Government Publication Date: 1992-2001*

Emergency Management Historical Event:

Provincial **EMHE**

List of locations of historical occurrences of emergency events, including those assigned to the Ministry of Natural Resources by Order-In-Council (OIC) under the Emergency Management and Civil Protection Act, as well as events where MNR provided requested emergency response assistance. Many of these events will have involved community evacuations, significant structural loss, and/or involvement of MNR emergency response staff. These events fall into one of ten (10) type categories: Dam Failure; Drought / Low Water; Erosion; Flood; Forest Fire; Soil and Bedrock Instability; Petroleum Resource Center Event, EMO Requested Assistance, Continuity of Operations Event, Other Requested Assistance. EMHE record details are reproduced by ERIS under License with the Ontario Ministry of Natural Resources © Queen's Printer for Ontario, 2017.

Government Publication Date: Dec 31, 2016

Environmental Penalty Annual Report:

Provincial **EPAR**

This database contains data from Ontario's annual environmental penalty report published by the Ministry of the Environment and Climate Change. These reports provide information on environmental penalties for land / water violations issued to companies in one of the nine industrial sectors covered by the Municipal Industrial Strategy for Abatement (MISA) regulations.

Government Publication Date: Jan 1, 2011 - Dec 31, 2019

List of Expired Fuels Safety Facilities:

Provincial **EXP**

List of facilities and tanks for which there was once a fuel registration. This is not a comprehensive or complete inventory of expired tanks/tank facilities in the province; this listing is a copy of previously registered tanks and facilities obtained under Access to Public Information. Includes private fuel outlets, bulk plants, fuel oil tanks, gasoline stations, marinas, propane filling stations, liquid fuel tanks, piping systems, etc; includes tanks which have been removed from the ground.

Notes: registration was not required for private fuel underground/aboveground storage tanks prior to January 1990, nor for furnace oil tanks prior to May 1, 2002; registration is not required for waste oil tanks in apartments, office buildings, residences, etc., or aboveground gas or diesel tanks. Records are not verified for accuracy or completeness.

Government Publication Date: Jul 31, 2020

Federal Convictions:

Federal **FCON**

Environment Canada maintains a database referred to as the "Environmental Registry" that details prosecutions under the Canadian Environmental Protection Act (CEPA) and the Fisheries Act (FA). Information is provided on the company name, location, charge date, offence and penalty.

Government Publication Date: 1988-Jun 2007*

Contaminated Sites on Federal Land:

Federal **FCS**

The Federal Contaminated Sites Inventory includes information on known federal contaminated sites under the custodianship of departments, agencies and consolidated Crown corporations as well as those that are being or have been investigated to determine whether they have contamination arising from past use that could pose a risk to human health or the environment. The inventory also includes non-federal contaminated sites for which the Government of Canada has accepted some or all financial responsibility. It does not include sites where contamination has been caused by, and which are under the control of, enterprise Crown corporations, private individuals, firms or other levels of government. Includes fire training sites and sites at which Per- and Polyfluoroalkyl Substances (PFAS) are a concern.

Government Publication Date: Jun 2000-Sep 2020

Fisheries & Oceans Fuel Tanks:

Federal **FOFT**

Fisheries & Oceans Canada maintains an inventory of aboveground & underground fuel storage tanks located on Fisheries & Oceans property or controlled by DFO. Our inventory provides information on the site name, location, tank owner, tank operator, facility type, storage tank location, tank contents & capacity, and date of tank installation.

Government Publication Date: 1964-Sep 2019

Federal Identification Registry for Storage Tank Systems (FIRSTS):

Federal **FRST**

A list of federally regulated Storage tanks from the Federal Identification Registry for Storage Tank Systems (FIRSTS). FIRSTS is Environment and Climate Change Canada's database of storage tank systems subject to the Storage Tank for Petroleum Products and Allied Petroleum Products Regulations. The main objective of the Regulations is to prevent soil and groundwater contamination from storage tank systems located on federal and aboriginal lands. Storage tank systems that do not have a valid identification number displayed in a readily visible location on or near the storage tank system may be refused product delivery.

Government Publication Date: May 31, 2018

Fuel Storage Tank:

Provincial **FST**

List of registered private and retail fuel storage tanks. This is not a comprehensive or complete inventory of private and retail fuel storage tanks in the province; this listing is a copy of registered private and retail fuel storage tanks, obtained under Access to Public Information.

Notes: registration was not required for private fuel underground/aboveground storage tanks prior to January 1990, nor for furnace oil tanks prior to May 1, 2002; registration is not required for waste oil tanks in apartments, office buildings, residences, etc., or aboveground gas or diesel tanks. Records are not verified for accuracy or completeness.

Government Publication Date: Jul 31, 2020

Fuel Storage Tank - Historic:

Provincial

[FSTH](#)

The Fuels Safety Branch of the Ontario Ministry of Consumer and Commercial Relations maintained a database of all registered private fuel storage tanks. Public records of private fuel storage tanks are only available since the registration became effective in September 1989. This information is now collected by the Technical Standards and Safety Authority.

Government Publication Date: Pre-Jan 2010*

Ontario Regulation 347 Waste Generators Summary:

Provincial

[GEN](#)

Regulation 347 of the Ontario EPA defines a waste generation site as any site, equipment and/or operation involved in the production, collection, handling and/or storage of regulated wastes. A generator of regulated waste is required to register the waste generation site and each waste produced, collected, handled, or stored at the site. This database contains the registration number, company name and address of registered generators including the types of hazardous wastes generated. It includes data on waste generating facilities such as: drycleaners, waste treatment and disposal facilities, machine shops, electric power distribution etc. This information is a summary of all years from 1986 including the most currently available data. Some records may contain, within the company name, the phrase "See & Use..." followed by a series of letters and numbers. This occurs when one company is amalgamated with or taken over by another registered company. The number listed as "See & Use", refers to the new ownership and the other identification number refers to the original ownership. This phrase serves as a link between the 2 companies until operations have been fully transferred.

Government Publication Date: 1986-Jul 31, 2020

Greenhouse Gas Emissions from Large Facilities:

Federal

[GHG](#)

List of greenhouse gas emissions from large facilities made available by Environment Canada. Greenhouse gas emissions in kilotonnes of carbon dioxide equivalents (kt CO₂ eq).

Government Publication Date: 2013-Dec 2018

TSSA Historic Incidents:

Provincial

[HINC](#)

List of historic incidences of spills and leaks of diesel, fuel oil, gasoline, natural gas, propane, and hydrogen recorded by the TSSA in their previous incident tracking system. The TSSA's Fuels Safety Program administers the Technical Standards & Safety Act 2000, providing fuel-related safety services associated with the safe transportation, storage, handling and use of fuels such as gasoline, diesel, propane, natural gas and hydrogen. Under this Act, the TSSA regulates fuel suppliers, storage facilities, transport trucks, pipelines, contractors and equipment or appliances that use fuels. Records are not verified for accuracy or completeness. This is not a comprehensive or complete inventory of historical fuel spills and leaks in the province. This listing is a copy of the data captured at one moment in time and is hence limited by the record date provided here.

Government Publication Date: 2006-June 2009*

Indian & Northern Affairs Fuel Tanks:

Federal

[IAFT](#)

The Department of Indian & Northern Affairs Canada (INAC) maintains an inventory of aboveground & underground fuel storage tanks located on both federal and crown land. Our inventory provides information on the reserve name, location, facility type, site/facility name, tank type, material & ID number, tank contents & capacity, and date of tank installation.

Government Publication Date: 1950-Aug 2003*

Fuel Oil Spills and Leaks:

Provincial

[INC](#)

Listing of spills and leaks of diesel, fuel oil, gasoline, natural gas, propane, and hydrogen reported to the Spills Action Centre (SAC). This is not a comprehensive or complete inventory of fuel-related leaks, spills, and incidents in the province; this listing is a copy of incidents reported to the SAC, obtained under Access to Public Information. Includes incidents from fuel-related hazards such as spills, fires, and explosions. Records are not verified for accuracy or completeness.

Government Publication Date: Jul 31, 2020

Landfill Inventory Management Ontario:

Provincial

[LIMO](#)

The Landfill Inventory Management Ontario (LIMO) database is updated every year, as the Ministry of the Environment, Conservation and Parks compiles new and updated information. Includes small and large landfills currently operating as well as those which are closed and historic. Operators of larger landfills provide landfill information for the previous operating year to the ministry for LIMO including: estimated amount of total waste received, landfill capacity, estimated total remaining landfill capacity, fill rates, engineering designs, reporting and monitoring details, size of location, service area, approved waste types, leachate of site treatment, contaminant attenuation zone and more. The small landfills include information such as site owner, site location and certificate of approval # and status.

Government Publication Date: Feb 28, 2019

Canadian Mine Locations:

Private

[MINE](#)

This information is collected from the Canadian & American Mines Handbook. The Mines database is a national database that provides over 290 listings on mines (listed as public companies) dealing primarily with precious metals and hard rocks. Listed are mines that are currently in operation, closed, suspended, or are still being developed (advanced projects). Their locations are provided as geographic coordinates (x, y and/or longitude, latitude). As of 2002, data pertaining to Canadian smelters and refineries has been appended to this database.

Government Publication Date: 1998-2009*

Mineral Occurrences:

Provincial

[MNR](#)

In the early 70's, the Ministry of Northern Development and Mines created an inventory of approximately 19,000 mineral occurrences in Ontario, in regard to metallic and industrial minerals, as well as some information on building stones and aggregate deposits. Please note that the "Horizontal Positional Accuracy" is approximately +/- 200 m. Many reference elements for each record were derived from field sketches using pace or chain/tape measurements against claim posts or topographic features in the area. The primary limiting factor for the level of positional accuracy is the scale of the source material. The testing of horizontal accuracy of the source materials was accomplished by comparing the plan metric (X and Y) coordinates of that point with the coordinates of the same point as defined from a source of higher accuracy.

Government Publication Date: 1846-Jan 2020

National Analysis of Trends in Emergencies System (NATES):

Federal

[NATE](#)

In 1974 Environment Canada established the National Analysis of Trends in Emergencies System (NATES) database, for the voluntary reporting of significant spill incidents. The data was to be used to assist in directing the work of the emergencies program. NATES ran from 1974 to 1994. Extensive information is available within this database including company names, place where the spill occurred, date of spill, cause, reason and source of spill, damage incurred, and amount, concentration, and volume of materials released.

Government Publication Date: 1974-1994*

Non-Compliance Reports:

Provincial

[NCPL](#)

The Ministry of the Environment provides information about non-compliant discharges of contaminants to air and water that exceed legal allowable limits, from regulated industrial and municipal facilities. A reported non-compliance failure may be in regard to a Control Order, Certificate of Approval, Sectoral Regulation or specific regulation/act.

Government Publication Date: Dec 31, 2018

National Defense & Canadian Forces Fuel Tanks:

Federal

[NDFT](#)

The Department of National Defense and the Canadian Forces maintains an inventory of all aboveground & underground fuel storage tanks located on DND lands. Our inventory provides information on the base name, location, tank type & capacity, tank contents, tank class, date of tank installation, date tank last used, and status of tank as of May 2001. This database will no longer be updated due to the new National Security protocols which have prohibited any release of this database.

Government Publication Date: Up to May 2001*

National Defense & Canadian Forces Spills:

Federal

[NDSP](#)

The Department of National Defense and the Canadian Forces maintains an inventory of spills to land and water. All spill sites have been classified under the "Transportation of Dangerous Goods Act - 1992". Our inventory provides information on the facility name, location, spill ID #, spill date, type of spill, as well as the quantity of substance spilled & recovered.

Government Publication Date: Mar 1999-Apr 2018

National Defence & Canadian Forces Waste Disposal Sites:

Federal

[NDWD](#)

The Department of National Defence and the Canadian Forces maintains an inventory of waste disposal sites located on DND lands. Where available, our inventory provides information on the base name, location, type of waste received, area of site, depth of site, year site opened/closed and status.

Government Publication Date: 2001-Apr 2007*

National Energy Board Pipeline Incidents:

Federal

[NEBI](#)

Locations of pipeline incidents from 2008 to present, made available by the Canada Energy Regulator (CER) - previously the National Energy Board (NEB). Includes incidents reported under the Onshore Pipeline Regulations and the Processing Plant Regulations related to pipelines under federal jurisdiction, does not include incident data related to pipelines under provincial or territorial jurisdiction.

Government Publication Date: 2008-Sep 30, 2020

National Energy Board Wells:

Federal

[NEBP](#)

The NEBW database contains information on onshore & offshore oil and gas wells that are outside provincial jurisdiction(s) and are thereby regulated by the National Energy Board. Data is provided regarding the operator, well name, well ID No./UWI, status, classification, well depth, spud and release date.

Government Publication Date: 1920-Feb 2003*

National Environmental Emergencies System (NEES):

Federal

NEES

In 2000, the Emergencies program implemented NEES, a reporting system for spills of hazardous substances. For the most part, this system only captured data from the Atlantic Provinces, some from Quebec and Ontario and a portion from British Columbia. Data for Alberta, Saskatchewan, Manitoba and the Territories was not captured. However, NEES is also a repository for previous Environment Canada spill datasets. NEES is composed of the historic datasets ' or Trends ' which dates from approximately 1974 to present. NEES Trends is a compilation of historic databases, which were merged and includes data from NATES (National Analysis of Trends in Emergencies System), ARTS (Atlantic Regional Trends System), and NEES. In 2001, the Emergencies Program determined that variations in reporting regimes and requirements between federal and provincial agencies made national spill reporting and trend analysis difficult to achieve. As a consequence, the department has focused efforts on capturing data on spills of substances which fall under its legislative authority only (CEPA and FA). As such, the NEES database will be decommissioned in December 2004.

Government Publication Date: 1974-2003*

National PCB Inventory:

Federal

NPCB

Environment Canada's National PCB inventory includes information on in-use PCB containing equipment in Canada including federal, provincial and private facilities. Federal out-of-service PCB containing equipment and PCB waste owned by the federal government or by federally regulated industries such as airlines, railway companies, broadcasting companies, telephone and telecommunications companies, pipeline companies, etc. are also listed. Although it is not Environment Canada's mandate to collect data on non-federal PCB waste, the National PCB inventory includes some information on provincial and private PCB waste and storage sites. Some addresses provided may be Head Office addresses and are not necessarily the location of where the waste is being used or stored.

Government Publication Date: 1988-2008*

National Pollutant Release Inventory:

Federal

NPRI

Environment Canada has defined the National Pollutant Release Inventory ("NPRI") as a federal government initiative designed to collect comprehensive national data regarding releases to air, water, or land, and waste transfers for recycling for more than 300 listed substances.

Government Publication Date: 1993-May 2017

Oil and Gas Wells:

Private

OGWE

The Nickle's Energy Group (publisher of the Daily Oil Bulletin) collects information on drilling activity including operator and well statistics. The well information database includes name, location, class, status and depth. The main Nickle's database is updated on a daily basis, however, this database is updated on a monthly basis. More information is available at www.nickles.com.

Government Publication Date: 1988-Aug 31, 2020

Ontario Oil and Gas Wells:

Provincial

OOGW

In 1998, the MNR handed over to the Ontario Oil, Gas and Salt Resources Corporation, the responsibility of maintaining a database of oil and gas wells drilled in Ontario. The OGSR Library has over 20,000+ wells in their database. Information available for all wells in the ERIS database include well owner/operator, location, permit issue date, and well cap date, license No., status, depth and the primary target (rock unit) of the well being drilled. All geology/stratigraphy table information, plus all water table information is also provide for each well record.

Government Publication Date: 1800-Jun 2020

Inventory of PCB Storage Sites:

Provincial

OPCB

The Ontario Ministry of Environment, Waste Management Branch, maintains an inventory of PCB storage sites within the province. Ontario Regulation 11/82 (Waste Management - PCB) and Regulation 347 (Generator Waste Management) under the Ontario EPA requires the registration of inactive PCB storage equipment and/or disposal sites of PCB waste with the Ontario Ministry of Environment. This database contains information on: 1) waste quantities; 2) major and minor sites storing liquid or solid waste; and 3) a waste storage inventory.

Government Publication Date: 1987-Oct 2004; 2012-Dec 2013

Orders:

Provincial

ORD

This is a subset taken from Ontario's Environmental Registry (EBR) database. It will include all Orders on the registry such as (EPA s. 17) - Order for remedial work, (EPA s. 18) - Order for preventative measures, (EPA s. 43) - Order for removal of waste and restoration of site, (EPA s. 44) - Order for conformity with Act for waste disposal sites, (EPA s. 136) - Order for performance of environmental measures.

Government Publication Date: 1994-Oct 31, 2020

Canadian Pulp and Paper:

Private

PAP

This information is part of the Pulp and Paper Canada Directory. The Directory provides a comprehensive listing of the locations of pulp and paper mills and the products that they produce.

Government Publication Date: 1999, 2002, 2004, 2005, 2009-2014

Parks Canada Fuel Storage Tanks:

Federal

PCFT

Canadian Heritage maintains an inventory of known fuel storage tanks operated by Parks Canada, in both National Parks and at National Historic Sites. The database details information on site name, location, tank install/removal date, capacity, fuel type, facility type, tank design and owner/operator.

Government Publication Date: 1920-Jan 2005*

Pesticide Register:

Provincial PES

The Ontario Ministry of the Environment and Climate Change maintains a database of licensed operators and vendors of registered pesticides.

Government Publication Date: Oct 2011-Nov 30, 2020

Pipeline Incidents:

Provincial PINC

List of pipeline incidents (strikes, leaks, spills). This is not a comprehensive or complete inventory of pipeline incidents in the province; this listing in an historical copy of records previously obtained under Access to Public Information. Records are not verified for accuracy or completeness.

Government Publication Date: Oct 31, 2020

Private and Retail Fuel Storage Tanks:

Provincial PRT

The Fuels Safety Branch of the Ontario Ministry of Consumer and Commercial Relations maintained a database of all registered private fuel storage tanks and licensed retail fuel outlets. This database includes an inventory of locations that have gasoline, oil, waste oil, natural gas and/or propane storage tanks on their property. The MCCR no longer collects this information. This information is now collected by the Technical Standards and Safety Authority (TSSA).

Government Publication Date: 1989-1996*

Permit to Take Water:

Provincial PTTW

This is a subset taken from Ontario's Environmental Registry (EBR) database. It will include all PTTW's on the registry such as OWRA s. 34 - Permit to take water.

Government Publication Date: 1994-Oct 31, 2020

Ontario Regulation 347 Waste Receivers Summary:

Provincial REC

Part V of the Ontario Environmental Protection Act ("EPA") regulates the disposal of regulated waste through an operating waste management system or a waste disposal site operated or used pursuant to the terms and conditions of a Certificate of Approval or a Provisional Certificate of Approval. Regulation 347 of the Ontario EPA defines a waste receiving site as any site or facility to which waste is transferred by a waste carrier. A receiver of regulated waste is required to register the waste receiving facility. This database represents registered receivers of regulated wastes, identified by registration number, company name and address, and includes receivers of waste such as: landfills, incinerators, transfer stations, PCB storage sites, sludge farms and water pollution control plants. This information is a summary of all years from 1986 including the most currently available data.

Government Publication Date: 1986-2016

Record of Site Condition:

Provincial RSC

The Record of Site Condition (RSC) is part of the Ministry of the Environment's Brownfields Environmental Site Registry. Protection from environmental cleanup orders for property owners is contingent upon documentation known as a record of site condition (RSC) being filed in the Environmental Site Registry. In order to file an RSC, the property must have been properly assessed and shown to meet the soil, sediment and groundwater standards appropriate for the use (such as residential) proposed to take place on the property. The Record of Site Condition Regulation (O. Reg. 153/04) details requirements related to site assessment and clean up.

RSCs filed after July 1, 2011 will also be included as part of the new (O.Reg. 511/09).

Government Publication Date: 1997-Sept 2001, Oct 2004-Sep 2020

Retail Fuel Storage Tanks:

Private RST

This database includes an inventory of retail fuel outlet locations (including marinas) that have on their property gasoline, oil, waste oil, natural gas and / or propane storage tanks.

Government Publication Date: 1999-Jun 30, 2020

Scott's Manufacturing Directory:

Private SCT

Scott's Directories is a data bank containing information on over 200,000 manufacturers across Canada. Even though Scott's listings are voluntary, it is the most comprehensive database of Canadian manufacturers available. Information concerning a company's address, plant size, and main products are included in this database.

Government Publication Date: 1992-Mar 2011*

Ontario Spills:

Provincial SPL

List of spills and incidents made available the Ministry of the Environment, Conservation and Parks. This database identifies information such as location (approximate), type and quantity of contaminant, date of spill, environmental impact, cause, nature of impact, etc. Information from 1988-2002 was part of the ORIS (Occurrence Reporting Information System). The SAC (Spills Action Centre) handles all spills reported in Ontario. Regulations for spills in Ontario are part of the MOE's Environmental Protection Act, Part X.

The Ministry of the Environment, Conservation and Parks cites the coronavirus pandemic as an explanation for delays in releasing data pursuant to requests.

Government Publication Date: 1988-Nov 2019

Wastewater Discharger Registration Database:

Provincial [SRDS](#)

Information under this heading is combination of the following 2 programs. The Municipal/Industrial Strategy for Abatement (MISA) division of the Ontario Ministry of Environment maintained a database of all direct dischargers of toxic pollutants within nine sectors including: Electric Power Generation; Mining; Petroleum Refining; Organic Chemicals; Inorganic Chemicals; Pulp & Paper; Metal Casting; Iron & Steel; and Quarries. All sampling information is now collected and stored within the Sample Result Data Store (SRDS).

Government Publication Date: 1990-Dec 31, 2017

Anderson's Storage Tanks:

Private [TANK](#)

The information provided in this database was collected by examining various historical documents, which identified the location of former storage tanks, containing substances such as fuel, water, gas, oil, and other various types of miscellaneous products. Information is available in regard to business operating at tank site, tank location, permit year, permit & installation type, no. of tanks installed & configuration and tank capacity. Data contained within this database pertains only to the city of Toronto and is not warranted to be complete, exhaustive or authoritative. The information was collected for research purposes only.

Government Publication Date: 1915-1953*

Transport Canada Fuel Storage Tanks:

Federal [TCFT](#)

List of fuel storage tanks currently or previously owned or operated by Transport Canada. This inventory also includes tanks on The Pickering Lands, which refers to 7,530 hectares (18,600 acres) of land in Pickering, Markham, and Uxbridge owned by the Government of Canada since 1972; properties on this land has been leased by the government since 1975, and falls under the Site Management Policy of Transport Canada, but is administered by Public Works and Government Services Canada. This inventory provides information on the site name, location, tank age, capacity and fuel type.

Government Publication Date: 1970-Aug 2019

Variations for Abandonment of Underground Storage Tanks:

Provincial [VAR](#)

Listing of variances granted for storage tank abandonment. This is not a comprehensive or complete inventory of tank abandonment variances in the province; this listing is a copy of tank abandonment variance records previously obtained under Access to Public Information. In Ontario, registered underground storage tanks must be removed within two years of disuse; if removal of a tank is not feasible, an application may be sought for a variance from this code requirement.

Records are not verified for accuracy or completeness.

Government Publication Date: Jul 31, 2020

Waste Disposal Sites - MOE CA Inventory:

Provincial [WDS](#)

The Ontario Ministry of Environment, Waste Management Branch, maintains an inventory of known open (active or inactive) and closed disposal sites in the Province of Ontario. Active sites maintain a Certificate of Approval, are approved to receive and are receiving waste. Inactive sites maintain Certificate(s) of Approval but are not receiving waste. Closed sites are not receiving waste. The data contained within this database was compiled from the MOE's Certificate of Approval database. Locations of these sites may be cross-referenced to the Anderson database described under ERIS's Private Source Database section, by the CA number. All new Environmental Compliance Approvals handed out after Oct 31, 2011 for Waste Disposal Sites will still be found in this database.

Government Publication Date: Oct 2011-Nov 30, 2020

Waste Disposal Sites - MOE 1991 Historical Approval Inventory:

Provincial [WDSH](#)

In June 1991, the Ontario Ministry of Environment, Waste Management Branch, published the "June 1991 Waste Disposal Site Inventory", of all known active and closed waste disposal sites as of October 30th, 1990. For each "active" site as of October 31st 1990, information is provided on site location, site/CA number, waste type, site status and site classification. For each "closed" site as of October 31st 1990, information is provided on site location, site/CA number, closure date and site classification. Locations of these sites may be cross-referenced to the Anderson database described under ERIS's Private Source Database section, by the CA number.

Government Publication Date: Up to Oct 1990*

Water Well Information System:

Provincial [WWIS](#)

This database describes locations and characteristics of water wells found within Ontario in accordance with Regulation 903. It includes such information as coordinates, construction date, well depth, primary and secondary use, pump rate, static water level, well status, etc. Also included are detailed stratigraphy information, approximate depth to bedrock and the approximate depth to the water table.

Government Publication Date: Apr 30, 2020

Definitions

Database Descriptions: This section provides a detailed explanation for each database including: source, information available, time coverage, and acronyms used. They are listed in alphabetic order.

Detail Report: This is the section of the report which provides the most detail for each individual record. Records are summarized by location, starting with the project property followed by records in closest proximity.

Distance: The distance value is the distance between plotted points, not necessarily the distance between the sites' boundaries. All values are an approximation.

Direction: The direction value is the compass direction of the site in respect to the project property and/or center point of the report.

Elevation: The elevation value is taken from the location at which the records for the site address have been plotted. All values are an approximation. Source: Google Elevation API.

Executive Summary: This portion of the report is divided into 3 sections:

'Report Summary'- Displays a chart indicating how many records fall on the project property and, within the report search radii.

'Site Report Summary'-Project Property'- This section lists all the records which fall on the project property. For more details, see the 'Detail Report' section.

'Site Report Summary-Surrounding Properties'- This section summarizes all records on adjacent properties, listing them in order of proximity from the project property. For more details, see the 'Detail Report' section.

Map Key: The map key number is assigned according to closest proximity from the project property. Map Key numbers always start at #1. The project property will always have a map key of '1' if records are available. If there is a number in brackets beside the main number, this will indicate the number of records on that specific property. If there is no number in brackets, there is only one record for that property.

The symbol and colour used indicates 'elevation': the red inverted triangle will dictate 'ERIS Sites with Lower Elevation', the yellow triangle will dictate 'ERIS Sites with Higher Elevation' and the orange square will dictate 'ERIS Sites with Same Elevation.'

Unplottables: These are records that could not be mapped due to various reasons, including limited geographic information. These records may or may not be in your study area, and are included as reference.

APPENDIX 3

QUALIFICATIONS OF ASSESSORS

POSITION

Intermediate Environmental Engineer

EDUCATION

Carleton University
M.A.Sc., Environmental Engineering, 2013
B.Eng., Environmental Engineering, 2008

MEMBERSHIPS & AWARDS

Ontario Professional Engineers Association (EIT)
NSERC Industry R&D Scholarship

EXPERIENCE

2018 – Present

Paterson Group Inc.

Consulting Engineers
Geotechnical and Environmental Division
Environmental Engineer

2014 – 2015

Thurber Engineering Limited

Oil Sand Tailings Group
Tailings Engineer

2009 – 2014

Carleton University

Department of Civil & Environmental Engineering
Research Engineer, Research Assistant & Teaching Assistant

2008 – 2009

SLR Consulting Limited

Contaminated Sites
Junior Environmental Engineer

SELECTED LIST OF PROJECTS

Phase I & II Environmental Site Assessments – NRC, Kingston
Remediation – National Capital Region, Saskatchewan
Multi-lift and dry-stacking pilot programs – Northern Alberta
Polymer amended oil sand tailings – Northern Alberta
Hydraulic cut-off wall – Allen, Saskatchewan
Cemented paste backfill systems – Northern Ontario

Geotechnical
Engineering

Environmental
Engineering

Hydrogeology

Geological
Engineering

Materials Testing

Building Science

Archaeological
Services

POSITION

Associate and Supervisor of the Environmental Division
Senior Environmental/Geotechnical Engineer

EDUCATION

Queen's University, B.A.Sc.Eng, 1991
Geotechnical / Geological Engineering

MEMBERSHIPS

Ottawa Geotechnical Group
Professional Engineers of Ontario

EXPERIENCE

1991 to Present

Paterson Group Inc.

Associate and Senior Environmental/Geotechnical Engineer
Environmental and Geotechnical Division
Supervisor of the Environmental Division

SELECT LIST OF PROJECTS

Mary River Exploration Mine Site - Northern Baffin Island
Agricultural Supply Facilities - Eastern Ontario
Laboratory Facility – Edmonton (Alberta)
Ottawa International Airport - Contaminant Migration Study - Ottawa
Richmond Road Reconstruction - Ottawa
Billings Hurdman Interconnect - Ottawa
Bank Street Reconstruction - Ottawa
Environmental Review – Various Laboratories across Canada - CFIA
Dwyer Hill Training Centre – Ottawa
Nortel Networks Environmental Monitoring - Carling Campus – Ottawa
Remediation Program - Block D Lands – Kingston
Investigation of former landfill sites – City of Ottawa
Record of Site Condition for Railway Lands – North Bay
Commercial Properties – Guelph and Brampton
Brownfields Remediation – Alcan Site - Kingston
Montreal Road Reconstruction - Ottawa
Appleford Street Residential Development - Ottawa
Remediation Program - Ottawa Train Yards
Remediation Program - Bayshore and Heron Gate
Gladstone Avenue Reconstruction – Ottawa
Somerset Avenue West Reconstruction - Ottawa