

DRAWING LEGEND

- CB [Symbol] CATCH BASIN
- MH [Symbol] MANHOLE
- CB/MH [Symbol] CATCH BASIN/MANHOLE
- SAN [Symbol] SANITARY SEWER
- ST [Symbol] STORM SEWER
- WS/W [Symbol] WATER SERVICE/WATERMAIN
- CS [Symbol] CURB STOP
- VB [Symbol] VALVE BOX
- FH [Symbol] FIRE HYDRANT
- FDC [Symbol] FIRE DEPARTMENT CONNECTION
- [Symbol] ROOF DRAIN
- [Symbol] WATER METER
- [Symbol] REMOTE WATER METER READOUT
- x 66.75 [Symbol] EXISTING GRADE ELEVATION
- +66.75 [Symbol] PROPOSED GRADE ELEVATION
- 0.5% [Symbol] EXISTING SLOPE OF GRADE
- 0.5% [Symbol] PROPOSED SLOPE OF GRADE
- - - - - [Symbol] PROPERTY LINE
- [Symbol] CONCRETE
- [Symbol] INTERLOCKING PAVERS
- [Symbol] LANDSCAPE
- FFL [Symbol] FIRST FLOOR ELEVATION
- TOF [Symbol] TOP OF FOUNDATION
- BFL [Symbol] BASEMENT FLOOR ELEVATION
- USF [Symbol] UNDERSIDE OF FOOTING

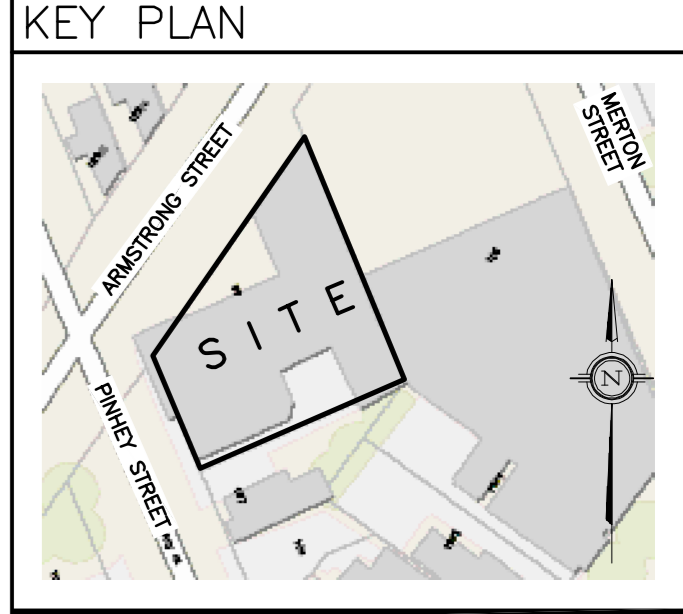

No.	Date	REVISION
5	JUN 18-19	RE-ISSUED FOR APPROVAL
4	MAR 22-19	RE-ISSUED FOR APPROVAL
3	JAN 29-19	RE-ISSUED FOR APPROVAL
2	SEP 11-18	ISSUED FOR APPROVAL
1	AUG 29-18	ISSUED FOR COORDINATION

D. B. GRAY ENGINEERING INC.
 Stormwater Management - Grading & Drainage - Storm & Sanitary Sewers - Watermain
 700 Long Point Circle
 Ottawa, Ontario K1T 4E9
 Tel: 613-425-8044
 dgray@rogers.com

PROPOSED 4-STORY, 26-UNIT APARTMENT BUILDING
 99 PINHEY STREET
 OTTAWA, ONTARIO

GRADING PLAN AND EROSION & SEDIMENT CONTROL PLAN

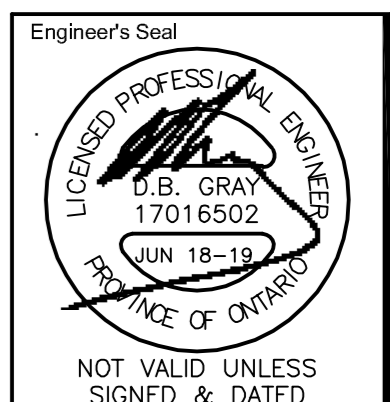

Drawn: D.B.G.
 Hor. Scale: 1:100
 Vert. Scale:
 Date: AUG 29-18
 Job No: 18036
 Drawing No: C-2 of 5

[Signature]
DOUGLAS JAMES, MCIP, RPP
 MANAGER, DEVELOPMENT REVIEW - CENTRAL PLANNING, INFRASTRUCTURE & ECONOMIC DEVELOPMENT DEPARTMENT, CITY OF OTTAWA

APPROVED
 By Jamesdo at 2:09 pm, Jul 19, 2019

REFER TO NOTES & DETAILS ON DRAWING C-3

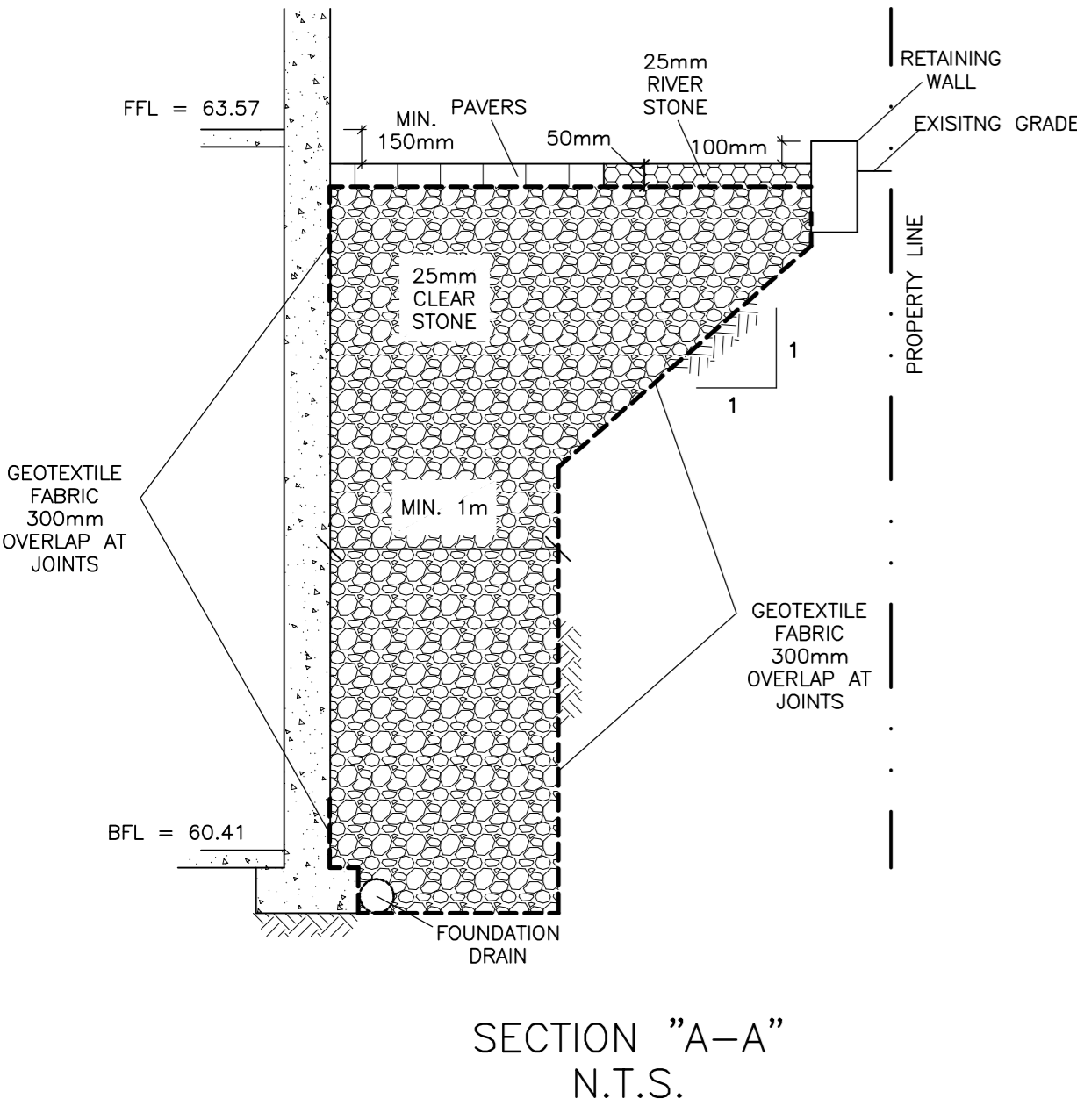

#17795