

NOTES:
GENERAL

- COORDINATES ARE IN MTM ZONE 9 (76°30' WEST LONGITUDE) NAD-83 (ORIGINAL)
- OBTAIN ALL NECESSARY PERMITS AND APPROVALS FROM THE CITY OF OTTAWA PRIOR TO STARTING CONSTRUCTION
- SERVICES ARE TO BE CONSTRUCTED TO 2.0m FROM FACE OF BUILDING.
- REFER TO FUNCTIONAL SITE SERVICING AND STORMWATER MANAGEMENT DESIGN BRIEF, 1354 AND 1376 CARLING AVENUE DEVELOPMENT - PHASE 2 PREPARED BY MORRISON HERSHFIELD FOR SITE SERVICING REPORT
- REFER TO GEOTECHNICAL INVESTIGATION REPORT (NO. PG3736-1 DATED APRIL 12, 2018) PREPARED BY PATERSON GROUP FOR SUBSURFACE CONDITIONS, CONSTRUCTION RECOMMENDATIONS AND GEOTECHNICAL INSPECTION REQUIREMENTS. THE GEOTECHNICAL CONSULTANT SHALL REVIEW EXCAVATIONS PRIOR TO THE PLACEMENT OF GRANULAR MATERIAL.
- CONTRACTOR TO VERIFY ALL EXISTING UTILITY ELEVATIONS AT CONNECTION AND CROSSING LOCATIONS PRIOR TO CONSTRUCTION AND ADVISE THE ENGINEER OF ANY DISCREPANCIES.
- UNLESS DIRECTED OTHERWISE ANY DAMAGED ASPHALT OR CURB (REGARDLESS OF WHETHER WITHIN OR EXTERNAL TO THE SITE) SHALL BE REINSTATED IN ACCORDANCE WITH CITY STD. DET. R10 AND S1.
- UNLESS DIRECTED OTHERWISE THE CONTRACTOR SHALL REINSTATE ALL SIGNS, LIGHTING AND OTHER STREET FURNITURE DISTURBED BY THE WORK.
- THE CONTRACTOR SHALL DEVELOP AND IMPLEMENT TRAFFIC MANAGEMENT PLANS FOR WORK IN RIGHT OF WAY IN ACCORDANCE WITH OTM BOOK 7.
- CLAY SEALS SHALL BE IN ACCORDANCE WITH CITY OF OTTAWA STANDARD DETAIL S8 AND SHALL BE INSTALLED AT 50m INTERVALS IN ALL PIPE TRENCHES. CLAY SEAL TO EXTEND FULL TRENCH WIDTH AND FROM BOTTOM OF TRENCH EXCAVATION TO UNDERSIDE OF ROAD STRUCTURE, WITH A MINIMUM THICKNESS OF 1m ALONG PIPE.
- LOCATE AND CAP ANY EXISTING STORM, SANITARY AND WATER SERVICES AT THE PROPERTY LINE. ABANDON EXISTING SERVICES WITHIN THE R.O.W. PER STANDARD CITY OF OTTAWA DETAIL S11.4. (TYPICAL)
- SUBMIT SHOP DRAWINGS FOR APPROVAL FOR ALL PRECAST STRUCTURE, GRATES & COVERS, TRENCH DRAINS.

SEWERS

- ALL STORM SEWERS, SANITARY SEWERS AND CATCH BASINS LEADS SHALL BE PVC DR 35 UNLESS OTHERWISE SPECIFIED.
- REFER TO APPROPRIATE CITY STANDARD DETAILS FOR SEWER INSTALLATION.
- ALL SEWER MATERIALS AND CONSTRUCTION METHODS SHALL BE IN ACCORDANCE WITH THE 2021 EDITION OF THE CITY OF OTTAWA STANDARD SPECIFICATIONS AND STANDARD DRAWINGS. PVC PIPE TO BE CLASS 150 DR18 TO LATEST EDITION OF A.W.W.A. SPECIFICATION C900 AND CSA B137.3 LATEST AMENDMENT WITH GASKETED BELL AND SPIGOT COUPLINGS.
- MAINTENANCE HOLES AND CATCH BASIN MAINTENANCE HOLES ON STORM SEWERS LESS THAN 900mm DIAMETER SHALL BE CONSTRUCTED WITH A 300mm SUMP. BENCHING SHALL BE INSTALLED IN MAINTENANCE HOLES ON STORM SEWERS 900mm AND ABOVE.
- STORM SEWER MAINTENANCE HOLE COVERS SHALL BE IN ACCORDANCE WITH CITY OF OTTAWA STANDARD DETAIL S24.1 ON FRAMES TO DETAIL S25.
- CONTRACTOR SHALL MAINTAIN EXISTING SEWER FLOWS DURING CONSTRUCTION IN ACCORDANCE WITH CITY OF OTTAWA SPECIFICATIONS.
- ALL MAINTENANCE HOLES, CATCHBASINS AND CLEANOUTS SHALL BE ADJUSTED TO POST-CONSTRUCTION GRADE.
- CCTV INSPECTION OF ALL SEWERS SHALL BE COMPLETED AS PER CITY OF OTTAWA SPECIFICATIONS PRIOR TO THE INSTALLATION OF BASE COURSE ASPHALT.
- BACKWATER VALVES SHALL BE INSTALLED ON NEW STORM AND SANITARY SERVICES AS PER CITY OF OTTAWA STANDARD DETAILS S14, S14.1, S14.2.

WATERMANS

- ALL WATERMAIN MATERIALS AND CONSTRUCTION METHODS SHALL BE IN ACCORDANCE WITH THE 2021 EDITION OF THE CITY OF OTTAWA STANDARD SPECIFICATIONS AND STANDARD DRAWINGS. PVC PIPE TO BE CLASS 150 DR18 TO LATEST EDITION OF A.W.W.A. SPECIFICATION C900 AND CSA B137.3 LATEST AMENDMENT WITH GASKETED BELL AND SPIGOT COUPLINGS.
- THE CONTRACTOR SHALL BE RESPONSIBLE FOR OBTAINING A WATER PERMIT AS REQUIRED FROM THE CITY OF OTTAWA, AND COMPLYING WITH ALL CITY OF OTTAWA REQUIREMENTS. THE CITY MAY REQUIRE THAT CERTAIN ACTIVITIES (E.G. VALVE OPERATION, CONNECTION OF NEW WATER SERVICE TO EXISTING WATERMAIN, DISINFECTION) BE CARRIED OUT ONLY BY CITY FORCES.
- ALL VALVES 300mm DIAMETER AND SMALLER SHALL INCLUDE A VALVE BOX AS PER W24.
- THE NEW WATERMAIN IS TO BE INSTALLED WITH A MINIMUM OF 2.4m COVER (INCLUDING HYDRANT LEAD). WHERE 2.4m COVER IS NOT POSSIBLE, PROVIDE INSULATION IN ACCORDANCE WITH CITY OF OTTAWA STANDARD DETAILS W22 & W23.
- THRUST RESTRAINT SHALL BE PROVIDED BY BOTH RESTRAINING/RETAINING RINGS AND THRUST BLOCKS AT ALL DEAD END CAPS, PLUGS, VALVES, BENDS AND REDUCERS AS PER CITY OF OTTAWA STANDARD DETAILS W25.3, W25.4, W25.5 AND W25.6. ALL TEMPORARY THRUST RESTRAINTS ARE THE RESPONSIBILITY OF THE CONTRACTOR.
- TRACER WIRE SHALL BE PROVIDED FOR ALL NEW PVC WATERMANS IN ACCORDANCE WITH THE SPECIFICATIONS AND CITY OF OTTAWA STANDARD DETAIL W36.
- CATHODIC PROTECTION SHALL BE PROVIDED FOR ALL NEW WATERMANS IN ACCORDANCE WITH THE SPECIFICATIONS AND CITY OF OTTAWA STANDARD DETAILS W39, W40, W41, W42 AND W47. CATHODIC PROTECTION OF EXISTING WATERMANS SHALL ALSO BE PROVIDED AT CONNECTIONS BETWEEN EXISTING AND NEW WATERMANS.
- ADJUST ALL VALVE CHAMBERS, VALVE BOXES AND HYDRANTS TO FINISHED GRADE.

UTILITY NOTE

- THE POSITION OF POLE LINES, CONDUITS, WATERMANS, SEWERS AND OTHER UNDERGROUND AND OVERGROUND UTILITIES AND STRUCTURES IS NOT NECESSARILY SHOWN ON THE CONTRACT DRAWING, AND, WHERE SHOWN, THE ACCURACY OF THE POSITION OF SUCH UTILITIES AND STRUCTURES IS NOT GUARANTEED. BEFORE STARTING WORK THE CONTRACTOR SHALL INFORM HIMSELF OF THE EXACT LOCATION OF ALL SUCH UTILITIES AND STRUCTURES, AND SHALL ASSUME ALL LIABILITY FOR DAMAGE TO THEM. THE CONTRACTOR WILL BE RESPONSIBLE FOR SUPPORTING AND PROTECTING ANY EXISTING UTILITIES, AS REQUIRED, IN ACCORDANCE WITH THE UTILITY OWNERS' REQUIREMENTS. CONTRACTOR IS REQUIRED TO OBTAIN LOCATES, IN ADVANCE OF EXCAVATION WORK, AND FORWARD COPIES OF THE LOCATES TO THE CONSULTANT AND THE OWNER PRIOR TO EXCAVATION.
- ALL CROSSING OF EX. UTILITIES TO BE IN ACCORDANCE WITH CITY STD. DET. S10

AREA DRAIN TABLE

NEW STRUCTURE	STRUCTURE /COVER TYPE	TOP OF GRATE
AD1	S19.1	73.50m
AD2	S19.1	73.50m
AD3	S19.1	74.50m
AD4	S19.1	74.50m
AD5	S30	74.80m
AD6	S30	74.50m
AD7	S30	74.53m
AD8	S30	74.45m
AD9	S30	74.45m

LEGEND

- NEW STORM SEWER
- NEW SANITARY SEWER
- NEW WATERMAIN
- NEW MANHOLE
- NEW CATCH BASIN
- NEW WATER VALVE AND VALVE BOX
- NEW FIRE HYDRANT
- NEW FIRE DEPARTMENT CONNECTION
- EXISTING MANHOLE
- EXISTING CATCH BASIN
- EXISTING WATER VALVE
- EXISTING FIRE HYDRANT
- EXISTING LIGHT STANDARD
- REMOVALS
- WATER METER/ REMOTE METER
- PROPOSED LIGHT STANDARD A
- PROPOSED LIGHT STANDARD B

PROPOSED WATER SERVICE TABLE

STATION	SURFACE ELEVATION	T/W/M ELEVATION	COMMENTS
0+000	73.96	70.50±	TEE CONNECTION TO EXISTING 200mmØ WATERMAIN
0+002.8	73.98	70.50±	CROSS UNDER 406mmØ STM
0+005.0	71.99	70.50±	200mmØ VALVE AND VALVE BOX
0+005.4	71.97	70.50±	CAP 1.0m FROM BUILDING FACE

PIPE CROSSING TABLE

CROSSING	LOWER PIPE	HIGHER PIPE	CLEARANCE	SURFACE ELEVATION
A	200mmØ SAN OBV=71.40	406mmØ STM INV=72.50	2.01m±	74.01m
B	152mmØ WM OBV=70.66	200mmØ SAN INV=71.16	0.50m±	74.01m
C	150mmØ WM OBV=73.00	406mmØ STM INV=72.65	0.51m±	73.98m
D	150mmØ WM OBV=73.00	406mmØ STM INV=72.67	0.51m±	73.97m

SEWER STRUCTURE TABLE

NEW STRUCTURE	STRUCTURE TYPE	COVER TYPE	TOP OF GRATE	INVERT
MHST01	1200mmØ OPSD 701.010	CITY STANDARD S 24.1	73.98m	72.58m
MHSA01	1200mmØ OPSD 701.010	CITY STANDARD S 24	74.00m	71.18m
WASTEWATER SAMPLING CHAMBER	CITY STANDARD S 18.1	CITY STANDARD MS 22.15	74.02m	71.33m
CB1	600mmx600mm OPSD 705.010	CITY STANDARD S 19.1	75.00m	-

PROPOSED HYDRANT LEAD TABLE

STATION	SURFACE ELEVATION	T/W/M ELEVATION	COMMENTS
0+000	73.85	70.50±	TEE CONNECTION TO EXISTING 200mmØ WATERMAIN
0+001.5	73.87	70.50±	200mmØ VALVE AND VALVE BOX
0+002.9	73.98	70.50±	HYDRANT

PROPOSED LIGHT STANDARD TABLE

SYMBOL	LABEL	ARRANGEMENT	DESCRIPTION	HEIGHT (m)
●	A	SINGLE	CY21S2-FGC-4-40W-3K-10KV-DIM-COLOR-TX	0.63
●	L	SINGLE	CBM1701C-FGF-3-15W-3K-VOLT-10KV-COLOR-TX	1.15
■			BRACKET M534-C1-IN40-COLOR-TX POLE PA40-14.5-INS-COLOR-TX BASE BD11-COLOR-TX	5.31

OWNER

145 HOBSONS LAKE DRIVE SUITE 106
HALIFAX, NOVA SCOTIA
B3S 0H9
(902) 404-3499

No.	YYYY-MM-DD	ISSUED
3	2021-12-15	ISSUED FOR SITE PLAN CONTROL R3
2	2021-10-04	ISSUED FOR SITE PLAN CONTROL R2
1	2021-06-16	ISSUED FOR SITE PLAN CONTROL

DISCLAIMER:
THIS DRAWING IS PROTECTED BY COPYRIGHT LAW, AND SHOULD NOT BE REPRODUCED IN ANY MANNER, OR FOR ANY PURPOSE, EXCEPT BY WRITTEN PERMISSION OF MORRISON HERSHFIELD LIMITED. CONTRACTOR SHALL VERIFY AND BE RESPONSIBLE FOR ALL DIMENSIONS AND REPORT ANY ERRORS AND/OR OMISSIONS TO MORRISON HERSHFIELD LIMITED.

STAMP

PERMIT TO PRACTICE



MORRISON HERSHFIELD

200 - 2932 Baseline Road
Ottawa, Ontario, K2H 1B1
Tel: (613) 739-2910

PROJECT	1354 & 1376 CARLING AVENUE DEVELOPMENT - PHASE 2	
PLAN NUMBER	18501	APPLICATION NUMBER D07-12-21-0092

DRAWING

SITE SERVICING PLAN

DESIGN DO	DATE 2021-12-15	SCALE 1:400
DRAWN SC	PROJECT NO. 210292799	
CHECKED NC	DRAWING NO. C901	VERSION
APPROVED JF		

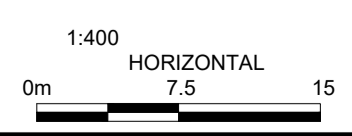

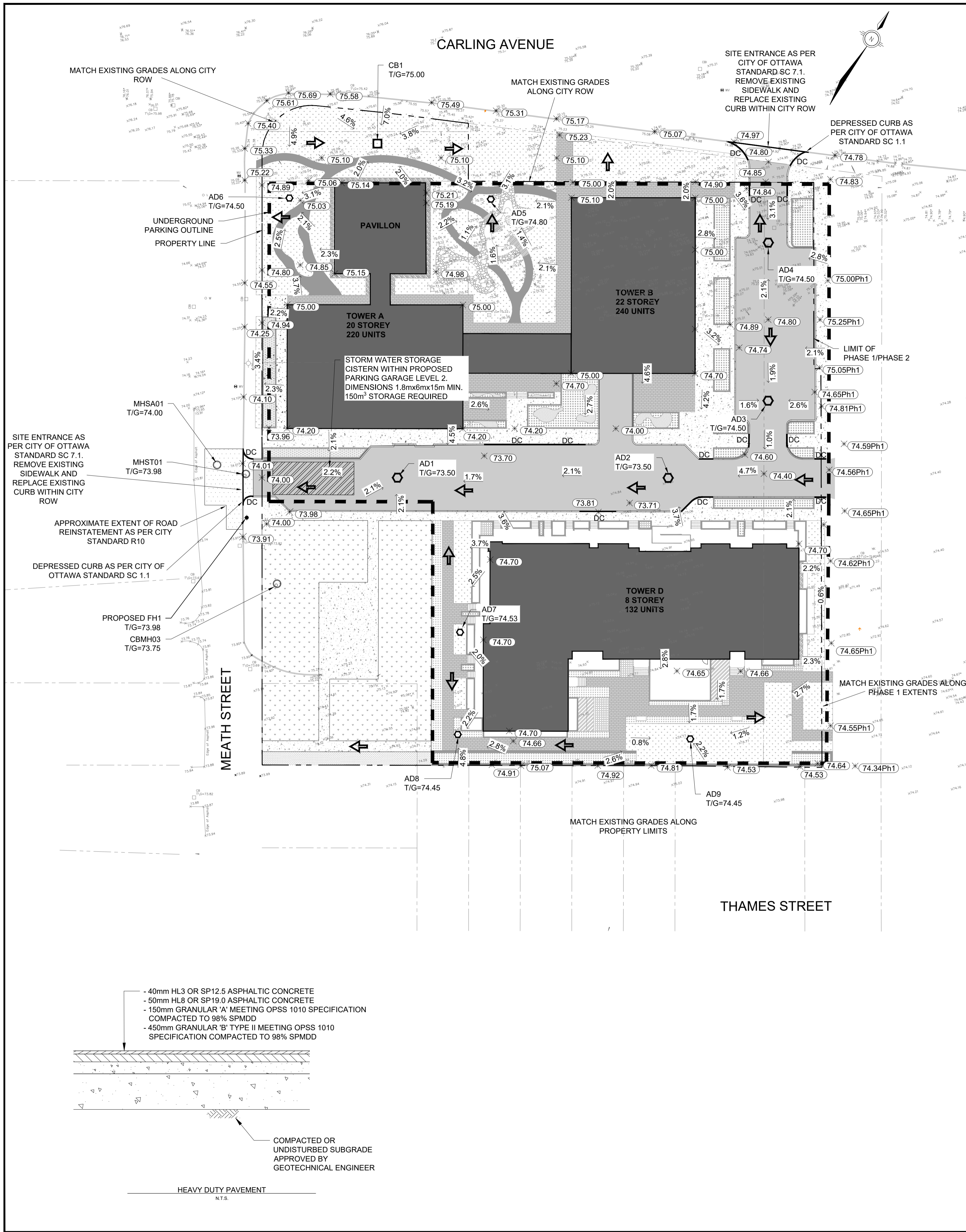

NOTES:
GRADING

1. ALL ELEVATIONS ARE GEODETIC.
2. REFER TO ARCHITECTURAL AND LANDSCAPE DRAWINGS FOR LAYOUT, DIMENSIONS AND SURFACE FINISHES.
3. THIS DRAWING SHALL BE READ IN CONJUNCTION WITH ALL OTHER DRAWINGS.
4. ALL ELEVATIONS BY CURBS ARE EDGE OF PAVEMENT UNLESS OTHERWISE INDICATED.
5. REFER TO GEOTECHNICAL INVESTIGATION REPORT (NO. PG3738-1 DATED APRIL 12, 2018) PREPARED BY PATERSON GROUP FOR SUBSURFACE CONDITIONS, CONSTRUCTION RECOMMENDATIONS AND GEOTECHNICAL INSPECTION REQUIREMENTS. THE GEOTECHNICAL CONSULTANT SHALL REVIEW EXCAVATIONS PRIOR TO THE PLACEMENT OF GRANULAR MATERIAL.
6. REFER TO TOPOGRAPHIC SURVEY PREPARED BY ANNIS, O'SULLIVAN, VOLLEBEK LTD. DATED JANUARY 22, 2016.
7. REINSTATE ALL DISTURBED/DAMAGED AREAS TO THEIR ORIGINAL CONDITION OR BETTER.
8. PROVIDE POSITIVE DRAINAGE, MATCHING EXISTING OVERALL DRAINAGE PATTERN INDICATED.
9. ALL WORK AND MATERIALS SHALL BE IN ACCORDANCE WITH CITY OF OTTAWA AND/OR ONTARIO PROVINCIAL STANDARDS.
10. ALL TOPSOIL, ORGANIC OR DELETERIOUS MATERIAL MUST BE ENTIRELY REMOVED FROM BENEATH THE PROPOSED PAVED.
11. ALL AREAS SHALL DRAIN AT A MINIMUM OF 1%. ANY DISCREPANCIES PREVENTING THIS SHALL BE REPORTED TO THE ENGINEER PRIOR TO CONTINUING WORK.
12. BLEND NEW EARTHWORK INTO EXISTING, PROVIDING VERTICAL CURVES OR ROUNDING AT ALL TOP AND BOTTOM OF SLOPES.
13. ALL SIDEWALKS CONSTRUCTED IN CITY ROW, SHALL BE MONOLITHIC CONCRETE CURB AND SIDEWALK PER STD. DETAIL SC 2 UNLESS OTHERWISE INDICATED.
14. SAW CUT AND KEY GRIND ASPHALT AT ALL TIE-INS.
15. PROVIDE LINE PAINTING. (REINSTATEMENT OF EXISTING LINES WITHIN RIGHT-OF-WAY ONLY)
16. SNOW IS TO BE REMOVED FROM THE PARKING GARAGE RAMP. ON SITE SNOW STORAGE IS NOT PROPOSED FOR THIS AREA.
17. PROPOSED GRADES ALONG THE PROPERTY LIMITS ARE TO MATCH ELEVATIONS OF EXISTING TOP OF CURB
18. REFER TO ARCHITECTURAL DRAWINGS FOR FINISHED FLOOR ELEVATIONS AND PARKING GARAGE STRUCTURE ELEVATIONS.

UTILITY NOTE

19. THE POSITION OF POLE LINES, CONDUITS, WATERMANS, SEWERS AND OTHER UNDERGROUND AND OVERGROUND UTILITIES AND STRUCTURES IS NOT NECESSARILY SHOWN ON THE CONTRACT DRAWING, AND, WHERE SHOWN, THE ACCURACY OF THE POSITION OF SUCH UTILITIES AND STRUCTURES IS NOT GUARANTEED. BEFORE STARTING WORK THE CONTRACTOR SHALL INFORM HIMSELF OF THE EXACT LOCATION OF ALL SUCH UTILITIES AND STRUCTURES, AND SHALL ASSUME ALL LIABILITY FOR DAMAGE TO THEM. THE CONTRACTOR WILL BE RESPONSIBLE FOR SUPPORTING AND PROTECTING ANY EXISTING UTILITIES, AS REQUIRED, IN ACCORDANCE WITH THE UTILITY OWNERS' REQUIREMENTS. CONTRACTOR IS REQUIRED TO OBTAIN LOCATES, IN ADVANCE OF EXCAVATION WORK, AND FORWARD COPIES OF THE LOCATES TO THE CONSULTANT AND THE OWNER PRIOR TO EXCAVATION. HAND EXCAVATION IS REQUIRED PER UTILITY OWNERS REQUIREMENTS.

LEGEND

- NEW MANHOLE
- NEW CATCH BASIN
- NEW AREA DRAIN
- PROPOSED ELEVATION
- EXISTING ELEVATION
- PROPOSED SLOPE DIRECTION
- PROPOSED FINISH GRADE AT TOP OF GRATE
- ELEVATION FROM PHASE-1
- DIRECTION OF MAJOR OVERLAND FLOW
- PROPOSED CURB
- PROPOSED DEPRESSED CURB
- PROPERTY EXTENTS
- UNDERGROUND PARKING GARAGE EXTENTS
- FULL DEPTH ROAD REINSTATEMENT
- HEAVY DUTY ASPHALT
 - 40mm HL3 OR SP12.5 PG58-34
 - 100mm HL8 OR SP19.0 PG58-34
 - 150mm OF GRANULAR A
 - 450MM OF GRANULAR B
- SOD
- CONCRETE SIDEWALK
- CONCRETE UNIT PAVERS

- 40mm HL3 OR SP12.5 ASPHALTIC CONCRETE
 - 50mm HL8 OR SP19.0 ASPHALTIC CONCRETE
 - 150mm GRANULAR 'A' MEETING OPSS 1010 SPECIFICATION COMPACTED TO 98% SPMD
 - 450mm GRANULAR 'B' TYPE II MEETING OPSS 1010 SPECIFICATION COMPACTED TO 98% SPMD

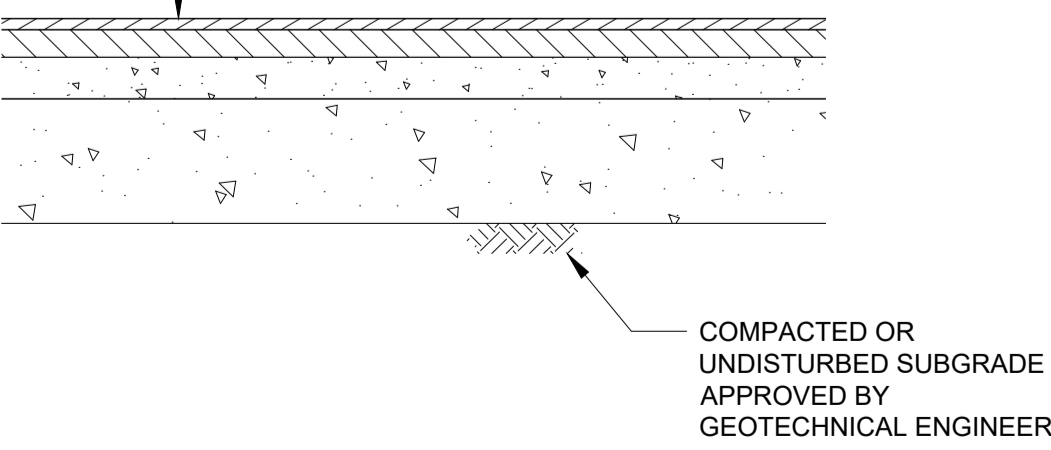

HEAVY DUTY PAVEMENT
N.T.S.

OWNER

145 HOBSONS LAKE DRIVE SUITE 106
 HALIFAX, NOVA SCOTIA
 B3S 0H9
 (902) 404-3499

3	2021-12-15	ISSUED FOR SITE PLAN CONTROL R3
2	2021-10-04	ISSUED FOR SITE PLAN CONTROL R2
1	2021-06-17	ISSUED FOR SITE PLAN CONTROL
No.	YYYY-MM-DD	ISSUED

DISCLAIMER:
 THIS DRAWING IS PROTECTED BY COPYRIGHT LAW, AND SHOULD NOT BE REPRODUCED IN ANY MANNER, OR FOR ANY PURPOSE, EXCEPT BY WRITTEN PERMISSION OF MORRISON HERSHFIELD LIMITED. CONTRACTOR SHALL VERIFY AND BE RESPONSIBLE FOR ALL DIMENSIONS AND REPORT ANY ERRORS AND/OR OMISSIONS TO MORRISON HERSHFIELD LIMITED.

STAMP

PERMIT TO PRACTICE



MORRISON HERSHFIELD

200 - 2932 Baseline Road
 Ottawa, Ontario, K2H 1B1
 Tel: (613) 739-2910

PROJECT	1354 & 1376 CARLING AVENUE DEVELOPMENT - PHASE 2	
PLAN NUMBER	18501	APPLICATION NUMBER D07-12-21-0092

GRADING PLAN

DESIGN	DO	DATE	2021-12-15	SCALE	1:400
DRAWN	SC	PROJECT NO.	210292799		
CHECKED	NC	DRAWING NO.	C902	VERSION	
APPROVED	JF				

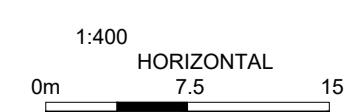

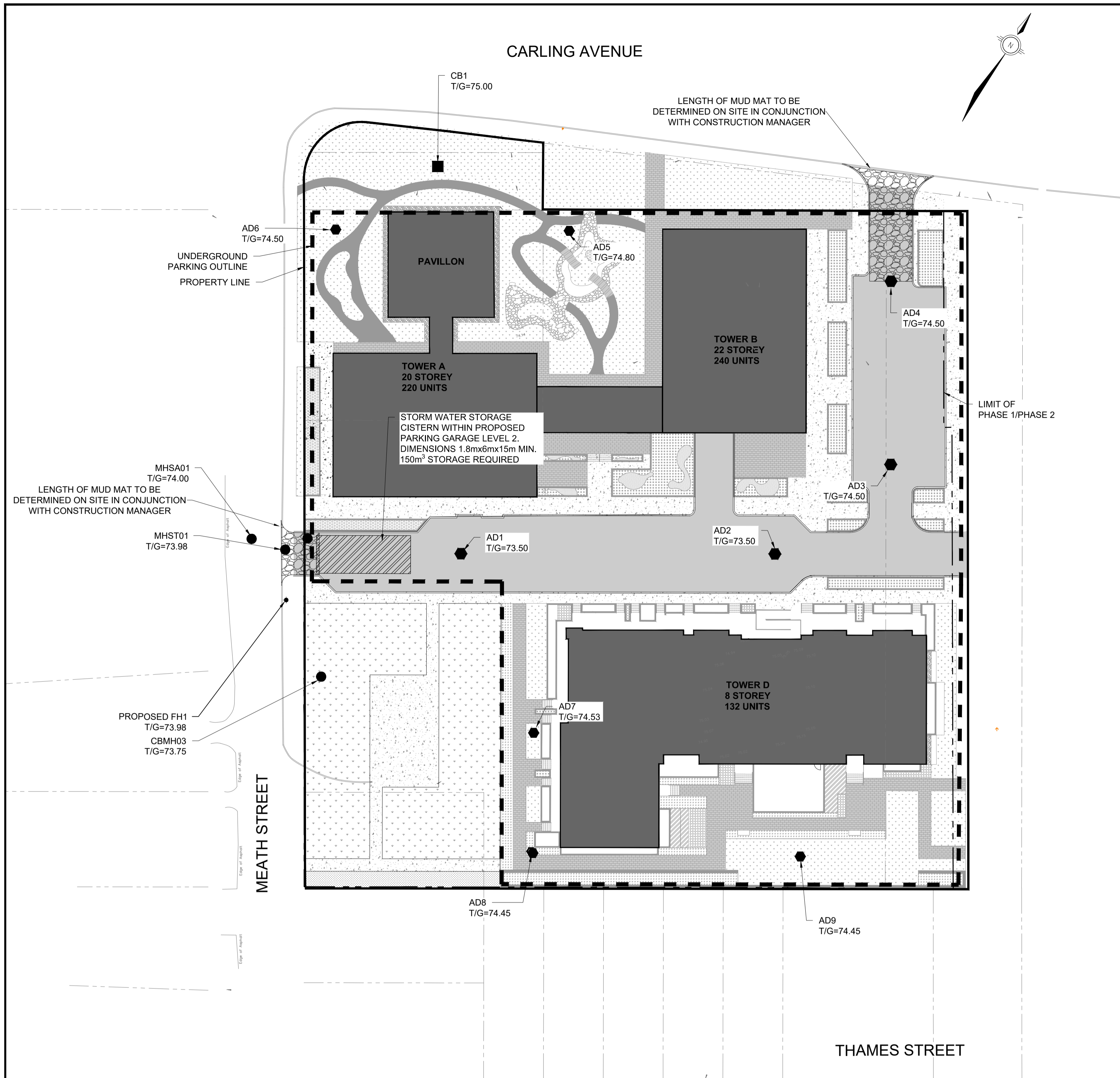

EROSION AND SEDIMENT CONTROL NOTES:

1. THE CONTRACTOR SHALL IMPLEMENT BEST MANAGEMENT PRACTICES, TO PROVIDE FOR PROTECTION OF THE AREA DRAINAGE SYSTEM AND THE RECEIVING WATERCOURSE, DURING CONSTRUCTION ACTIVITIES. THIS INCLUDES LIMITING THE AMOUNT OF EXPOSED SOIL, USING FILTER CLOTH UNDER THE GRATES OF CATCHBASINS AND MANHOLES, AND INSTALLING SILT FENCES AND OTHER EFFECTIVE SEDIMENT TRAPS. THE CONTRACTOR ACKNOWLEDGES THAT FAILURE TO IMPLEMENT APPROPRIATE EROSION AND SEDIMENT CONTROL MEASURES MAY BE SUBJECT TO PENALTIES IMPOSED BY ANY APPLICABLE REGULATORY AGENCY TO BE PAID FOR AT THE CONTRACTOR'S EXPENSE.
2. EROSION AND SEDIMENT CONTROL MEASURES ARE TO BE IMPLEMENTED PRIOR TO CONSTRUCTION AND REMAIN IN PLACE UNTIL VEGETATION IS ESTABLISHED AND APPROVAL IS GRANTED BY THE ENGINEER TO REMOVE MEASURES.
3. REGULAR INSPECTION AND MAINTENANCE OF THE EROSION AND SEDIMENT MEASURES SHALL BE UNDERTAKEN. THE IMPLEMENTATION AND ADJUSTMENT AND/OR CORRECTIVE MAINTENANCE OF THE EROSION AND SEDIMENT MEASURES IS AN INTEGRAL PART OF THE PLAN AND MUST BE PERFORMED.
4. CATCH BASIN AND AREA DRAIN SEDIMENT PROTECTION SHALL BE PROVIDED FOR ALL CATCH BASINS, CATCH BASIN MAINTENANCE HOLES, DITCH INLETS, AREA DRAINS, AND OPEN GRATE MAINTENANCE HOLES WITHIN THE WORK AREA, WITHIN 50m OF THE WORK AREA, OR WHICH RECEIVE RUN-OFF FROM THE WORK AREA. CATCH BASIN INLET PROTECTION IS REQUIRED BOTH FOR EXISTING STRUCTURES (INCLUDING STRUCTURES WHICH WILL BE REMOVED AS PART OF THE WORK) AND NEW STRUCTURES INSTALLED AS PART OF THE WORK. CATCH BASIN SEDIMENT PROTECTION SHALL INVOLVE BOTH (i) WRAPPING GRATE WITH FILTER CLOTH, AND (ii) SURROUNDING CATCH BASIN OR DRAIN WITH SEDIMENT CAPTURE FILTER SOCK. SEDIMENT CAPTURE FILTER SOCK SHALL BE STACKED (IN SOFT GROUND) OR HELD IN PLACE USING SANDBAGS (IN PAVED AREAS). CATCH BASIN SEDIMENT PROTECTION SHALL BE INSPECTED REGULARLY AND MAINTAINED AS NECESSARY. ANY VISIBLE ACCUMULATION OF SEDIMENT SHALL BE REMOVED AND DISPOSED OFF-SITE.
5. ALL SEDIMENT CONTROL MEASURES SHALL BE INSPECTED ON A REGULAR BASIS AND FOLLOWING STORM EVENTS FOR INTEGRITY AND FUNCTION BY THE CONTRACTOR. ANY REQUIRED REPAIRS TO EROSION AND SEDIMENT CONTROL MEASURES TO BE COMPLETED WITHIN 24 HOURS.
6. ALL SEDIMENT CONTROL MEASURES ARE TO BE MAINTAINED BY THE CONTRACTOR AS NECESSARY. SEDIMENTS REMOVED FROM THE CONTROL MEASURES (SILT FENCES, CATCHBASIN SEDIMENT CONTROLS, ETC.) SHALL BE DISPOSED OF IN ACCORDANCE WITH MOECC GUIDELINES.
7. IF NECESSARY, ADDITIONAL SEDIMENT CONTROL MEASURES MAY BE INSTALLED AS DIRECTED BY THE ENGINEER OR THE RIDEAU VALLEY CONSERVATION AUTHORITY.
8. ONCE NEW CATCH BASINS AND AREA DRAINS ARE INSTALLED, GEOTEXTILE FILTER FABRIC SHALL BE PLACED AS PER NOTE 4, AND SHALL REMAIN IN PLACE UNTIL THE COMPLETION OF CONSTRUCTION ACTIVITIES.
9. GEOTEXTILE FILTER FABRIC SHALL BE PLACED AS PER NOTE 4, AND SHALL REMAIN IN PLACE UNTIL THE COMPLETION OF CONSTRUCTION ACTIVITIES FOR EXISTING CATCH BASINS AT THE ROW.
10. CONTRACTOR IS RESPONSIBLE TO KEEP THE ROADS FREE AND CLEAN FROM MUD OR DEBRIS.

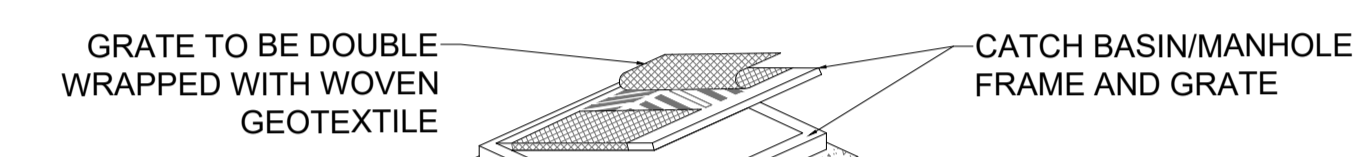

NOTES:

1. TO BE USED UNDER APPROPRIATE DRAINAGE CIRCUMSTANCES, DURING THE CONSTRUCTION PERIOD.
2. WOVEN GEOTEXTILE TO HAVE A MINIMUM EQUIVALENT OPENING, SIZE OF 0.15mm AND A MAXIMUM EQUIVALENT OPENING SIZE OF 0.25mm.
3. WOVEN GEOTEXTILE TO BE REPLACED PERIODICALLY WHEN ACCUMULATED SEDIMENTS INTERFERE WITH DRAINAGE.
4. ALL DIMENSIONS ARE IN MILLIMETERS UNLESS OTHERWISE SHOWN.

CATCH BASIN /MANHOLE PROTECTION DETAIL
N.T.S.

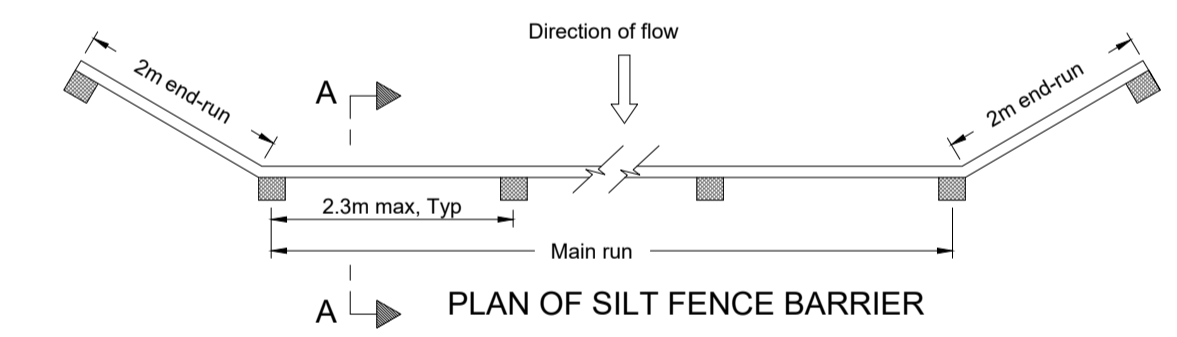

NOTES:

1. WOVEN GEOTEXTILE TO HAVE A MINIMUM EQUIVALENT OPENING, SIZE OF 0.15mm AND A MAXIMUM EQUIVALENT OPENING SIZE OF 0.25mm.
2. WOVEN GEOTEXTILE TO HAVE A HORIZONTAL OVERLAP OF 100mm AT JOINTS.
3. ALL DIMENSIONS ARE IN MILLIMETERS UNLESS OTHERWISE SHOWN.

LIGHT DUTY SILT FENCE BARRIER
AS PER OPSD 219.110
N.T.S.

LEGEND

- NEW CATCH BASINS SEDIMENT PROTECTION (SEE NOTE 8)
- LIGHT DUTY SILT FENCE BARRIER (PER OPSD 219.110) (INSTALL AROUND ALL CONSTRUCTION AND STAGING AREAS, IN ADDITION TO SITE PERIMETER AS SHOWN)
- PROPOSED UNDERGROUND PARKING GARAGE EXTENTS
- PROPOSED MANHOLE AND AREA DRAIN SEDIMENT PROTECTION (SEE NOTE 8)
- MUD MAT (REFER TO DETAILS)
- PROPERTY EXTENTS

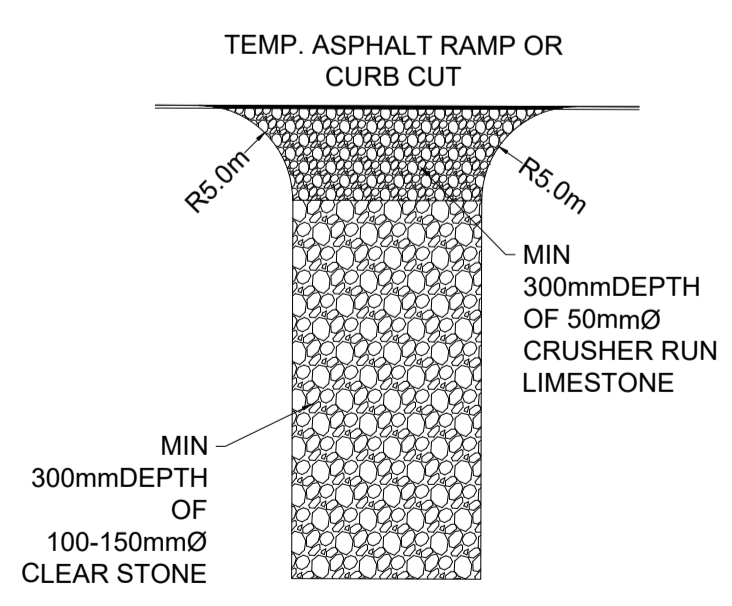

NOTES:

1. INSTALL AT ALL SITE ACCESS LOCATIONS.
2. TEMPORARY CONSTRUCTION ACCESS SHALL BE REMOVED ON COMPLETION OF THE WORK AND ALL DISTURBED AREAS SHALL BE RESTORED TO ORIGINAL OR BETTER CONDITION.

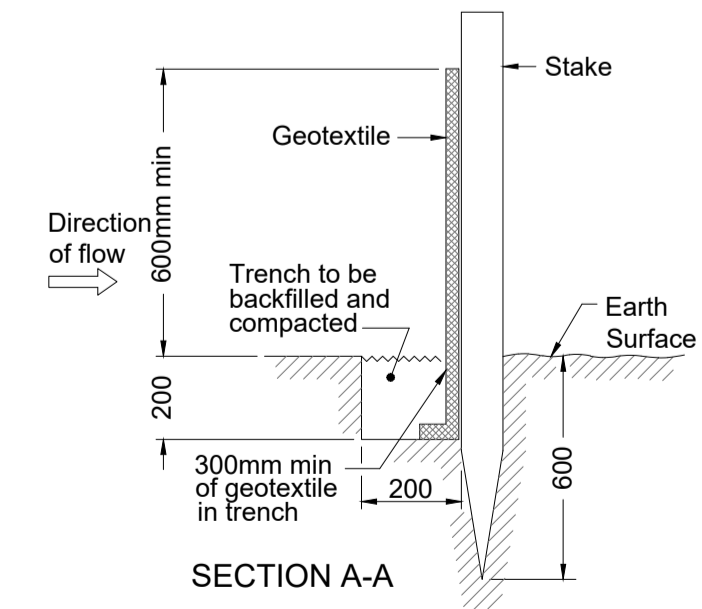

OWNER

145 HOBSONS LAKE DRIVE SUITE 106
HALIFAX, NOVA SCOTIA
B3S 0H9
(902) 404-3499

No.	YYYY-MM-DD	ISSUED
3	2021-12-15	ISSUED FOR SITE PLAN CONTROL R3
2	2021-10-04	ISSUED FOR SITE PLAN CONTROL R2
1	2021-06-17	ISSUED FOR SITE PLAN CONTROL

DISCLAIMER:
THIS DRAWING IS PROTECTED BY COPYRIGHT LAW, AND SHOULD NOT BE REPRODUCED IN ANY MANNER, OR FOR ANY PURPOSE, EXCEPT BY WRITTEN PERMISSION OF MORRISON HERSHFIELD LIMITED. CONTRACTOR SHALL VERIFY AND BE RESPONSIBLE FOR ALL DIMENSIONS AND REPORT ANY ERRORS AND/OR OMISSIONS TO MORRISON HERSHFIELD LIMITED.

PERMIT TO PRACTICE



MORRISON HERSHFIELD

200 - 2932 Baseline Road
Ottawa, Ontario, K2H 1B1
Tel: (613) 739-2910

PROJECT	1354 & 1376 CARLING AVENUE DEVELOPMENT - PHASE 2	
PLAN NUMBER	18501	APPLICATION NUMBER D07-12-21-0092

EROSION AND SEDIMENT CONTROL PLAN

DESIGN DO	DATE 2021-12-15	SCALE 1:400
DRAWN SC	PROJECT NO. 210292799	
CHECKED NC	DRAWING NO. C903	VERSION
APPROVED JF		

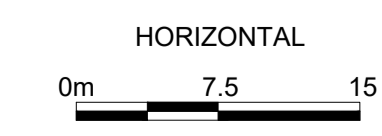

Road Allowance Between Concession 1 (Ottawa Front) and Concession A (Rideau Front) (Nepean) (as Widened)
 Known as CARLING AVENUE REGIONAL ROAD No. 38 (Formerly Known as Manotick Street)
 (EASTBOUND LANES) PIN 04025 - 0181

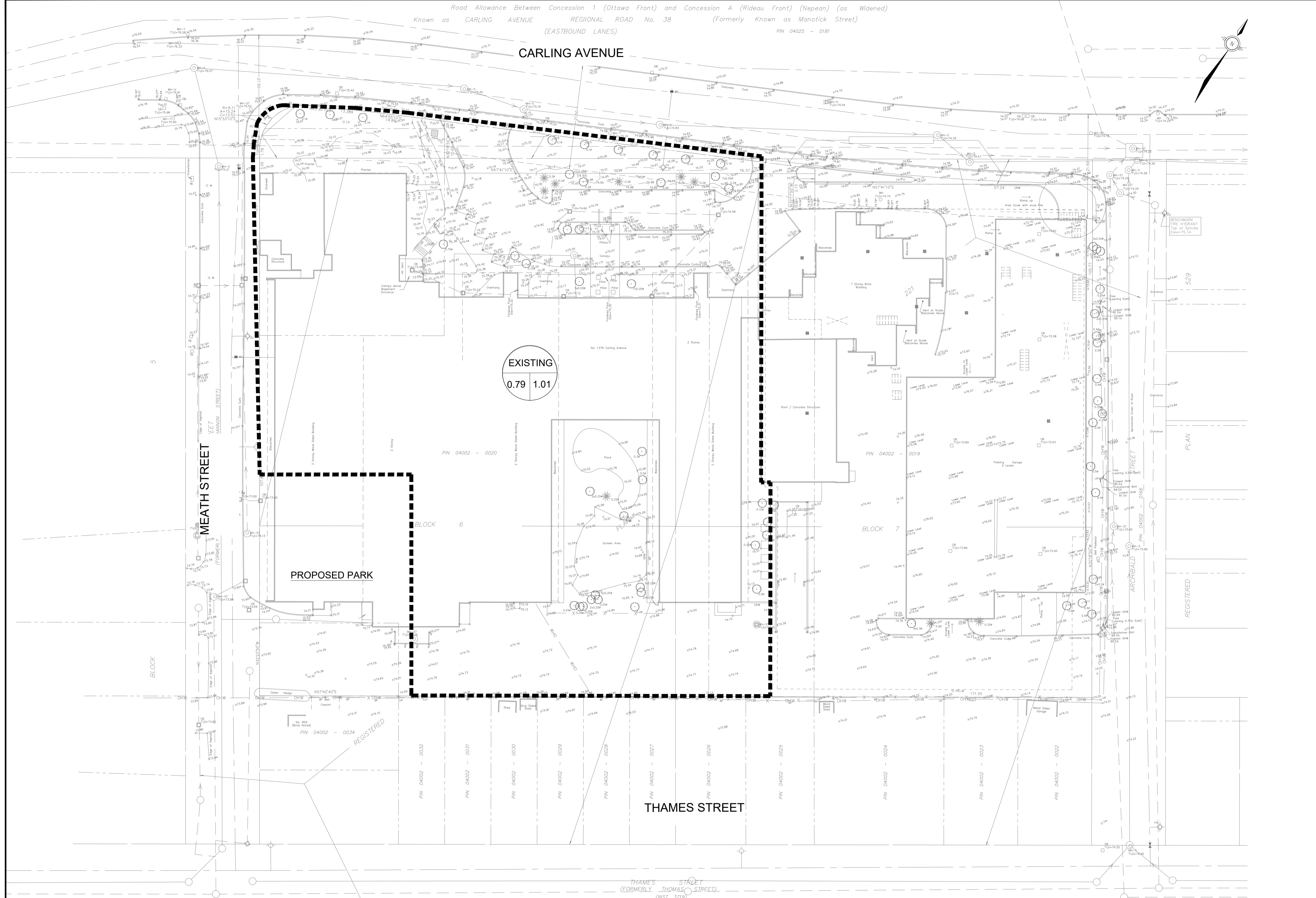

EXISTING
 0.79 1.01

PLAN

REGISTERED

PROPOSED PARK

THAMES STREET

MEATH STREET

BLOCK 6

BLOCK 7

BLOCK

LEGEND

AREA ID DRAINAGE AREA CHARACTERISTICS
 RUNOFF COEFFICIENT % AREA ha

--- EXISTING CATCHMENT AREA

HORIZONTAL
 0m 7.5 15

OWNER

 145 HOBSONS LAKE DRIVE SUITE 106
 HALIFAX, NOVA SCOTIA
 B3S 0H9
 (902) 404-3499

3	2021-12-15	ISSUED FOR SITE PLAN CONTROL R3
2	2021-10-04	ISSUED FOR SITE PLAN CONTROL R2
1	2021-06-17	ISSUED FOR SITE PLAN CONTROL
No.	YYYY-MM-DD	ISSUED

DISCLAIMER:
 THIS DRAWING IS PROTECTED BY COPYRIGHT LAW, AND SHOULD NOT BE REPRODUCED IN ANY MANNER, OR FOR ANY PURPOSE, EXCEPT BY WRITTEN PERMISSION OF MORRISON HERSHFIELD LIMITED. CONTRACTOR SHALL VERIFY AND BE RESPONSIBLE FOR ALL DIMENSIONS AND REPORT ANY ERRORS AND/OR OMISSIONS TO MORRISON HERSHFIELD LIMITED.

STAMP

 PERMIT TO PRACTICE
 J.G. FOOKES
 Dec 20, 2021
 PROVINCE OF ONTARIO

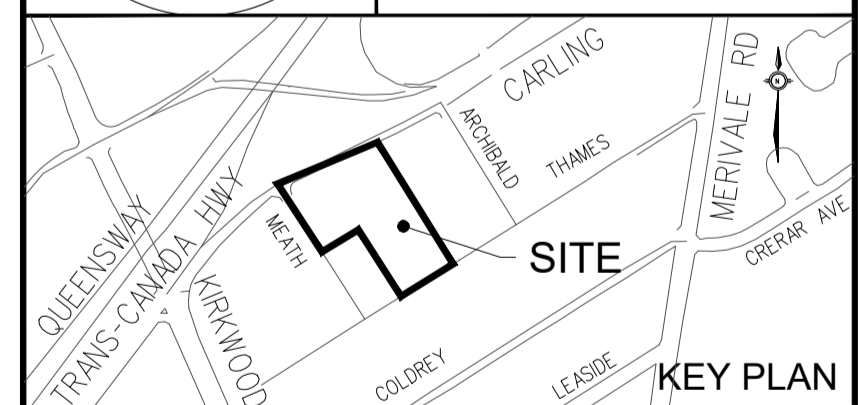

200 - 2932 Baseline Road
 Ottawa, Ontario, K2H 1B1
 Tel: (613) 739-2910

PROJECT
 1354 & 1376 CARLING AVENUE
 DEVELOPMENT - PHASE 2

PLAN NUMBER 18501 APPLICATION NUMBER D07-12-21-0092

DRAWING
 EXISTING STORM DRAINAGE
 AREA PLAN

DESIGN DO	DATE 2021-12-15	SCALE 1:400
DRAWN SC	PROJECT NO. 210292799	
CHECKED NC	DRAWING NO. C904	VERSION
APPROVED JF		

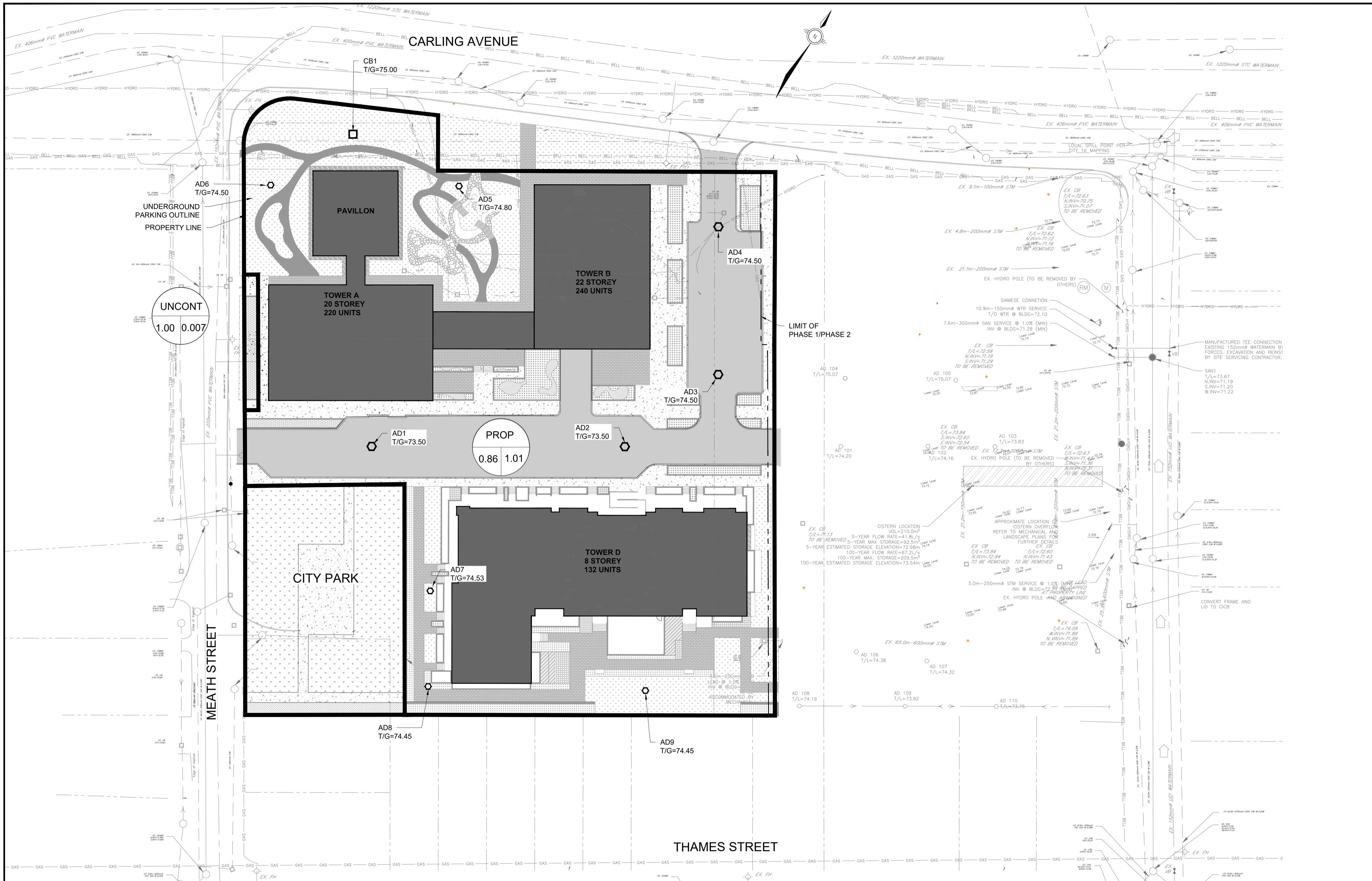

UNCONT
1.00 0.007

PROP
0.86 1.01

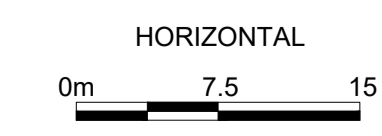
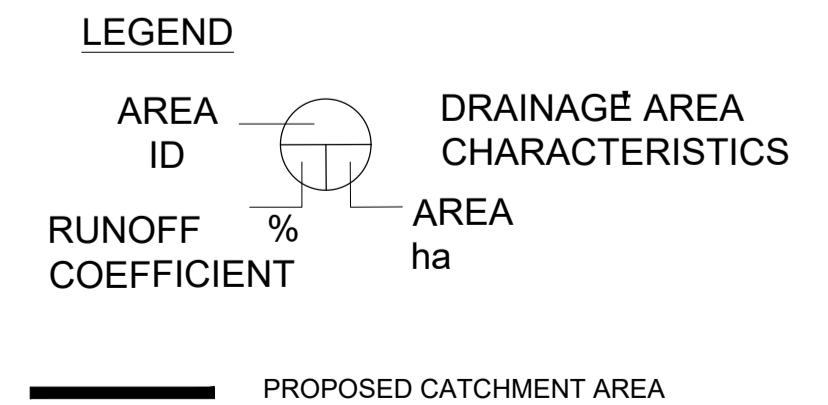

OWNER

145 HOBSONS LAKE DRIVE SUITE 106
HALIFAX, NOVA SCOTIA
B3S 0H9
(902) 404-3499

3	2021-12-15	ISSUED FOR SITE PLAN CONTROL R3
2	2021-10-04	ISSUED FOR SITE PLAN CONTROL R2
1	2021-06-17	ISSUED FOR SITE PLAN CONTROL
No.	YYYY-MM-DD	ISSUED

DISCLAIMER:
THIS DRAWING IS PROTECTED BY COPYRIGHT LAW AND SHOULD NOT BE REPRODUCED IN ANY MANNER OR FOR ANY PURPOSE, EXCEPT BY WRITTEN PERMISSION OF MORRISON HERSHFIELD LIMITED. CONTRACTOR SHALL VERIFY AND BE RESPONSIBLE FOR ALL DIMENSIONS AND REPORT ANY ERRORS AND/OR OMISSIONS TO MORRISON HERSHFIELD LIMITED.

STAMP

LICENSED PROFESSIONAL ENGINEER
J.G. FOKES
Dec 20, 2021
PROVINCE OF ONTARIO

PERMIT TO PRACTICE



MORRISON HERSHFIELD

200 - 2932 Baseline Road
Ottawa, Ontario, K2H 1B1
Tel: (613) 739-2910

PROJECT 1354 & 1376 CARLING AVENUE
DEVELOPMENT - PHASE 2

PLAN NUMBER 18501 **APPLICATION NUMBER** D07-12-21-0092

DRAWING		PROPOSED STORM DRAINAGE AREA PLAN	
DESIGN	DO	DATE	2021-12-15
DRAWN	SC	PROJECT NO.	210292799
CHECKED	NC	DRAWING NO.	C905
APPROVED	JF	SCALE	1:400
		VERSION	