

October 7, 2021  
File: PE3929-LET.03

154 Colonnade Road South  
Ottawa, Ontario  
Canada, K2E 7J5  
**Tel: (613) 226-7381**  
**Fax: (613) 226-6344**

**Holloway Lodging Corporation**  
6009 Quinpool Road  
Halifax, Nova Scotia  
B3K 5J7

Geotechnical Engineering  
Environmental Engineering  
Hydrogeology  
Geological Engineering  
Materials Testing  
Building Science

[www.patersongroup.ca](http://www.patersongroup.ca)

Attention: **Mr. George Armoyan Jr.**

Subject: **Phase I - Environmental Site Assessment Update**  
**1354 and 1376 Carling Avenue**  
**Ottawa, Ontario**

Dear Sir

Further to your request, Paterson Group (Paterson) conducted a Phase I - Environmental Site Assessment (ESA) Update for the aforementioned property. This report updates a Phase I ESA entitled "Phase I-Environmental Site Assessment, 1354 and 1376 Carling Avenue, Ottawa, Ontario," prepared by Paterson Group, dated November 7, 2016.

This update report is intended to meet the requirements for an updated Phase I ESA, in general accordance with MECP O.Reg. 153/04, as amended. This report is to be read in conjunction with the 2016 report.

## Site Information

The Phase I Property is located on the south side of Carling Avenue, between Meath Street and Archibald Street, in the City of Ottawa, Ontario. The Phase I Property is an irregular shaped lot with an area of approximately 0.93 hectares and is situated in an urban setting of commercial and residential land uses. The eastern portion of the Phase I Property (addressed 1354 Carling Avenue) is currently under development and exists as an open construction excavation; the western portion of the Phase I Property (addressed 1376 Carling Avenue) is currently occupied by an operational hotel.

## Previous Engineering Reports

The following reports were reviewed in conjunction with this assessment:

- “Phase I Environmental Site Assessment, 1354 and 1376 Carling Avenue, Ottawa, Ontario”, prepared by Paterson, dated November 7, 2016.

The results of the historical research indicated that the Phase I Property was first developed in the early 1900's with residential dwellings. The northwestern and northeastern portions of the site were later developed for commercial purposes circa 1956. A retail fuel outlet (addressed 1384-1386 Carling Avenue at the time) with three USTs, operated on the northwestern portion of the site until circa 1965. A retail fuel outlet and automotive service garage operated on the northeastern portion of the site (addressed 1350 Carling Avenue at the time) until circa 1963. The original portion of the existing hotel complex, was built in 1963 with the remaining phases completed by 1972. The former retail fuel outlets and automotive service garage are potentially contaminating activities (PCAs) which represent areas of potential environmental concern (APECs) on the Phase I Property.

Historically, surrounding land use was predominantly residential in nature, with some commercial properties along Carling Avenue. Several off-site historical PCAs, including former retail fuel outlets and/or automotive service garages, were present to the north and northeast of the Phase I Property, across Carling Avenue, and east of the site, across Archibald Street. These properties were considered to have had the potential to impact the subject land based on their proximity and the local topography in combination with the inferred groundwater flow direction, to the south, in the immediate vicinity of the Phase I Property. (Note that based on the findings of the subsequent Phase II ESA discussed below, the groundwater flow was determined to be in a westerly direction.)

Following the historical research, a site visit was carried out and the neighbouring properties within the Phase I Study Area were also observed from publicly accessible areas.

At the time of the site visit, the Phase I Property was occupied by a hotel and parking garage structure. No signs of existing or former aboveground or underground storage tanks were observed at the time of the site visit. Based on the date of construction (1963 through 1972) and information provided by property owner representatives interviewed at the time of the site visit, the building was considered to have been constructed with natural gas-fired heating equipment. A small diesel generator with a sub-base diesel tank, was present in the mechanical room of the Beachcomber. Minor staining was observed on the concrete floor in the vicinity of the generator; the floor slab was in good condition with no potential migratory pathways.

The results of the historical research, personal interviews, and the site inspection identified eight (8) areas of potential environmental concern (APECs) on the Phase I Property, resulting from the former on-site retail fuel outlets and automotive service garage, the on-site generator, fill material on the eastern portion of the site and from historical off-site underground storage tanks.

- “Phase II Environmental Site Assessment, 1354 and 1376 Carling Avenue, Ottawa, Ontario”, prepared by Paterson, dated December 5, 2016.

The Phase II ESA was carried out in conjunction with a Geotechnical Investigation and consisted of drilling 13 boreholes (BH1 to BH13) and the installation of 6 monitoring wells (BH1, BH2, BH4, BH9, BH11 and BH12) to assess soil and groundwater quality within the APECs identified in the Phase I ESA.

Soil samples from the boreholes were screened using visual observations and organic vapour measurements. Based on the screening results and the results of the previous Phase II ESA, 11 samples were selected for analysis of volatile organic compounds (VOCs), benzene, toluene, ethylbenzene, and xylene (BTEX), petroleum hydrocarbons (PHCs, F<sub>1</sub>-F<sub>4</sub>), polycyclic aromatic hydrocarbons (PAHs) and/or metals. PHC fractions (F<sub>2</sub>, F<sub>3</sub>, and/or F<sub>4</sub>) exceeding the Ministry of Environment, Conservation and Parks (MECP) Table 3 standards were identified in Samples BH10-SS3 and BH5-SS2. Various PAH parameters exceeding MECP Table 3 standards were identified in Sample BH10-SS2. The remaining soil samples were in compliance with selected MOECC Table 3 Residential Standards.

Groundwater samples were obtained from BH1, BH2, BH4, BH11 and BH12 and analyzed for VOCs, BTEX, PHCs and/or PAHs. All analytical results were in compliance with the selected MOECC Table 3 standards.

During a supplemental Geotechnical Investigation carried out in August of 2017, a seventh monitoring well was installed (BH5-17) in the vicinity of BH5. A groundwater sample was recovered and analysed for BTEX, PHC and PAH parameters. No contaminant concentrations were identified above the method detection limits; as such, the results were in compliance with the MECP Table 3 standards.

## **Records Update**

### **Environment Canada**

A search of the National Pollutant Release Inventory (NPRI) was conducted electronically on July 13, 2021. The subject site was not listed in the NPRI database. No records of pollutant release were listed in the database for properties located within the Phase I Study Area.

### **Areas of Natural Significance**

No area of natural significance is present on the Phase I ESA property or in the Phase I Study Area.

### **Water Bodies**

No natural waterbodies are present on the Phase I ESA property or in the Phase I Study Area.

### **PCB Inventory**

A search of provincial PCB waste storage sites was conducted. No PCB waste storage sites are located within the Phase I Study Area.

### **Ministry of the Environment, Conservation and Parks (MECP) Instruments**

A request was submitted to the MECP Freedom of Information (FOI) office for information with respect to certificates of approval, permits to take water, certificates of property use or any other similar MECP issued instruments for the site. At the time of issuing this report, a response had not been received from the MECP. The Phase I ESA will be amended upon receipt of the response.

Based on the findings of the ERIS report (discussed below), an Environmental Activity and Sector Registry record was identified for 1354 Carling Avenue. The EASR was obtained for the purposes of construction dewatering. An EASR was also identified for the property at 1427 Carling Avenue. Twenty (20) Certificates of Approval for municipal works were also identified for properties within the Phase I Study Area. Records of 18 Environmental Compliance Approvals (ECAs) were identified in the ERIS report for municipal or industrial sewage works, municipal drinking water works and/or for air, were identified within the Phase I Study Area. No Certificates of Property Use or any other similar MECP issued instruments were identified for the Phase I Property or for properties within the Phase I Study Area.

### **MECP Submissions**

A request was submitted to the MECP FOI office for information with respect to reports related to environmental conditions for the properties. At the time of issuing this report, a response had not been received from the MECP. The Phase I ESA will be amended upon receipt of the response.

No records of MECP submissions were identified in the ERIS report for the Phase I Property or other properties within the study area.

### **MECP Incident Reports**

A request was submitted to the MECP FOI office for information with respect to records concerning environmental incidents, orders, offences, spills, discharges of contaminants or inspections maintained by the MECP for the site or adjacent properties. The Phase I ESA will be amended upon receipt of the response.

As further discussed below in the ERIS section of this report, there is a record of a spill of Javex to the roadway and sewer at the Phase I Property. Based on information provided in the ERIS report, the spill was flushed by the fire department and no environmental impact was anticipated.

A spill record was also identified for the property at 1400 Carling Avenue, west of the Phase I Property across Meath Street. This property is not considered to represent a concern to the Phase I Property as further discussed below in the TSSA section. Other records identified were not considered to represent APECs on the RSC Property based on the nature of the spill, the separation distance and/or the orientation of the property with respect to the subject land.

### **MECP Waste Management Records**

A request was submitted to the MECP FOI office for information with respect to waste management records. At the time of issuing this report, a response had not been received from the MECP. The Phase I ESA will be amended upon receipt of the response.

### **MECP Coal Gasification Plant Inventory**

The Ontario Ministry of Environment document titled "Municipal Coal Gasification Plant Site Inventory, 1991" was reviewed to reference the locations of former plants with respect to the site. No Municipal Coal Gasification Plant Sites are located within the Phase I Study Area.

### **MECP Brownfields Environmental Site Registry**

A search of the MECP Brownfields Environmental Site Registry was conducted as part of this assessment for the site, neighbouring properties and the general area of the site. No Records of Site Condition (RSCs) were filed for the Phase I Property or for other properties within the Phase I Study Area.

### **MECP Waste Disposal Site Inventory**

The Ontario Ministry of Environment document titled "Waste Disposal Site Inventory in Ontario, 1991" was reviewed as part of the historical research. This document includes all recorded active and closed waste disposal sites, industrial manufactured gas plants and coal tar distillation plants in the Province of Ontario. There are no former waste disposal sites located within 250m of the Phase I Study Area.

### **Technical Standards and Safety Authority (TSSA)**

The TSSA, Fuels Safety Branch in Toronto, was contacted electronically on July 13, 2021 to inquire about current and former underground storage tanks, spills and incidents for the site and neighbouring properties.

No records are listed in the TSSA registry for the Phase I Property. A record for a "FS Non-Licensed Facility" was identified for the property addressed 1400 Carling Avenue, approximately 15m west of the Phase I Property. This record was not identified at the time of the 2016 Phase I ESA.

At the time of the site visit, vent and fill pipes were observed to protrude from the south face of the subject building, near the center portion of the building, near the chimney. The pipes were considered to indicate the presence of an interior aboveground storage tank (AST) within the basement of the building.

As noted previously, the ERIS report (further discussed below) identified a 1993 record of an underground storage tank (UST) and impacted soil at the Embassy West Hotel located west of the Phase I Property across Meath Street. Based on a review of aerial photographs, it appears as though an excavation was carried out on the southern portion of this property in 2007, in the vicinity of the existing vent and fill pipes. It is considered likely that the 1993 UST was removed and a soil remediation program was completed circa 2007. A groundwater monitoring program appears to have been carried out in 2016 and 2017 based on the findings of the well records search.

In 2019, Paterson conducted an environmental investigation for a property neighbouring the Embassy West Hotel. At this time, Paterson had a brief discussion with a representative from Embassy West Senior Living. The representative indicated that an excavation had taken place on the south side of their property in approximately the location identified in the aerial photographs and site visit, to remove a furnace oil tank. According to the representative, the work was completed by a TSSA licensed contractor and all of the analytical test results were in compliance with the MECP Standards.

Based on the information above, in combination with the separation distance of the remedial excavation from the Phase I Property (approximately 30m), the down-gradient orientation of the Embassy West property relative to the subject land, in combination with the low permeability of the native silty clay soils, the former UST at 1400 Carling Avenue is not considered to represent an APEC on the Phase I Property. As noted previously, based on the findings of the Phase II ESA, the groundwater flow beneath the Phase I Property is in a westerly direction.

### **Former Industrial Sites**

One former industrial site was identified within the Phase I Study Area: Barrington Petroleum Products Ltd. (Site No. 20) located on the north side of Carling Avenue at Archibald Street. According to the report, this property was listed as non-industrial and used for the bulk storage of oil and gas. Based on its distance of approximately 70 m northeast of the Phase I Property and its cross-gradient orientation relative to the site, the former Barrington Petroleum Products Ltd. site is not considered to represent an APEC on the Phase I Property.

### **City of Ottawa Landfill Document**

The document entitled "Old Landfill Management Strategy, Phase I – Identification of Sites, City of Ottawa", was reviewed. No former landfill sites have been identified within 250m of the Phase I ESA property.

### **City of Ottawa Historical Land Use Inventory (HLUI)**

A search of the City of Ottawa's Historical Land Use Inventory (HLUI, 2005) database was conducted at the time of the original Phase I ESA and identified two (2) activities associated with the Phase I Property, as well as 16 activities associated with properties within the Phase I Study Area. The former on-site retail fuel outlets and automotive service garage, as well as several off-site properties with historical USTs were considered to be potentially contaminating activities (PCAs) resulting in areas of potential environmental concern (APECs) on the Phase I Property.

The HLUI database has not been updated since 2005, however the search radius has recently been increased from 50m to 250m. For the purpose of this Phase I ESA Update, an HLUI report, dated 2019, for the adjacent property to the east, across Carling Avenue (1330 Carling Avenue) was referenced.

This report included properties within 250m of the subject land to the north, east and south. The report included properties only approximately 150m to the west, however based on the remainder of the historical research, no PCAs existing within this portion of the study area.

No additional APECs were identified on the Phase I Property based on a review of the 2019 HLUI search results, a copy of which is appended to this report.

### **Environmental Risk Information Services (ERIS) Report**

An ERIS (Environmental Risk Information Service) Report was obtained for the Phase I Property and properties within the Phase I Study Area. It should be noted that the ERIS report includes information that would normally be obtained through the MECP FOI, MECP well records search as well as several other records (i.e. incident reports, waste generators, etc.).

The ERIS search identified five records pertaining to the Phase I Property:

- ❑ **1 Spill record:** 10L of concentrated Javex was spill to the ground and sewer, which were subsequently flushed by the fire department. No environmental impact was anticipated.
- ❑ **2 Domestic well records:** domestic water supply wells were installed on the Phase I Property in March and July of 1948. This well is considered to have been abandoned prior to or in conjunction with site redevelopment. in use as the Phase I Property is currently municipally serviced.
- ❑ **1 Environmental Activity Sector Registry (EASR) record:** this record pertains to the 2021 permit to take water (PTTW) approval for the construction dewatering of the first development phase (1354 Carling Avenue); and
- ❑ **1 borehole record:** dated July 1948 and likely associated with the aforementioned potable well. The record indicates clay soils to a depth of 6.1m over glacial till to a depth of 12.5m.

A total of 322 records and 79 unplotable records from various databases were identified for properties within the 250m radius of the Phase I Property. Some of the more pertinent database records are summarized below:



- ❑ **1 RSC record:** RSC #226431 was filed for the property addressed 1309 Carling Avenue in February of 2020. Based on the separation distance, cross-gradient orientation relative to the Phase I Property and information provided in the Brownfields Environmental Site Registry, this property is not considered to represent an APEC on the subject land;
- ❑ **12 pesticide register records:** records are listed for National Grocers Co. Ltd. at 1321 Carling Avenue, Enviro Masters Lawn Care at 1411 Carling Avenue, Westgate Home Hardware and Shoppers Drug Mart at 1309 Carling Avenue, as well as Metro/Food Basics at 667 Kirkwood Avenue. No other information is provided in the ERIS report. These records are not considered to represent APECs on the Phase I Property based on the nature of the activities. These records have also not been considered off-site PCAs based on the nature of the activities and are not identified on Drawing PE3896-2 – Surrounding Land Use Plan;
- ❑ **16 Private and Retail Fuel Storage Tank records:** these records are associated with the property addressed 926 Merivale Road (245 m south) and its historic function as a retail fuel outlet. Based on the significant separation distance, the former retail fuel outlet is not considered to represent an environmental risk to the Phase I Property;
- ❑ **30 spill records:** records of note include a 1993 record for fuel-contaminated soil in the vicinity of a UST at the Embassy West Hotel located west of the Phase I Property. This property is not considered to represent an APEC on the Phase I Property as further discussed below. Approximately 300 L of furnace oil were released to the ground surface at 1311 Coldrey Avenue in March of 2016; no additional information was provided. Based on the separation distance in combination with the cross-gradient orientation of this site relative to the Phase I Property, the fuel release is not considered to result in an APEC on the subject land. Remaining records pertain primarily to minimal oil, gas or grease spills/leaks contained within a small perimeter of the spill area, several of which are associated with previously identified PCAs. Based on the information provided in the ERIS report, in combination with separation distance and/or orientation, the remaining records are not considered to have resulted in APECs on the Phase I Property;
- ❑ **7 TSSA Historic Incidents:** these records pertain to minimal natural gas leaks and are not considered to represent PCAs;
- ❑ **54 well records:** of these, 29 records were for monitoring wells identified at 1400 Carling Avenue, 1447 Carling Avenue, 848 Merivale Road and Thames Street. The wells at 1400 Carling Avenue are considered to be associated with groundwater monitoring due to the former UST. As noted above this property is not considered to represent a concern to the Phase I Property. Activities at the remaining properties noted are not considered to have resulted in APECs on the Phase I Property based on their separation distances. Remaining well records were for historic potable wells

that have since been abandoned; properties within the Phase I Study Area are currently provided with municipal services;

- ❑ **154 Waste Generator records:** many of the waste generator records are associated with the historical and/or existing healthcare clinics, animal hospitals, physiotherapy clinic, and retail strip malls in the Phase I Study Area;

The waste classes documented include pathological wastes, paint/pigment/coating residues, photo-processing wastes, inorganic laboratory chemicals, petroleum distillates, waste oils and lubricants, etc. Based on the nature of the associated activities many of the waste generator records are not considered to be associated with PCAs, while others are associated with previously identified PCAs; and

- ❑ **8 Scott's Manufacturing Directory records:** a 1998 record of Custom Plastics Inc., was identified for the property addressed 1325 Thames Street, adjacent to the south of the Phase I Property. Based on a review of aerial photographs, at this time, the property was occupied by the existing residential dwelling. As such, it is our opinion that this is likely the mailing address for the business. Based on the information provided in the ERIS, the remaining records are not considered to represent PCAs based on the nature of the activity.

Based on a review of the ERIS, no new PCAs resulting in APECs on the Phase I Property, were identified.

### **Chain of Title**

Paterson verified the current land title for the subject properties with Read Abstracts Limited at the time of the 2016 Phase I ESA.

According to the chain of title dated October 17, 2016, the property was owned by private individuals from 1903 through 1962. The property was leased by Supertest Petroleum Corporation and/or Imperial Petroleum Corporation from 1956 through 1963. Talisman Hotels Limited purchased the property in stages from 1962 through 1967, after which the land was sold to private corporations including several hotels. The current property owner, Royal Host GP Inc., has owned the property in its entirety, since 1998.

A copy of the chain of title is appended to this report.

### **Aerial Photographs**

The latest aerial photograph reviewed as part of the 2016 Phase I ESA was from 2014. A review of the 2019 aerial photograph shows the tower and parking structure previously located on the east portion of the Phase I Property, addressed 1354 Carling Avenue, as having been demolished. No significant changes appeared to have occurred on the adjacent or neighbouring properties within the Phase I Study Area.

## **Topographic Maps**

Topographic maps were obtained from Natural Resources Canada – The Atlas of Canada website. The topographic maps indicate that the local topography in the immediate vicinity of the Phase I Property slopes gently downward to the south, while the regional topography generally slopes down to the northwest, toward the Ottawa River.

According to the maps, the nearest water body is the Ottawa River, located approximately 2 km to the northwest of the Phase I Property. An illustration of the referenced topographic map is presented on Figure 2 – Topographic Map, appended to this report.

## **Physiographic Maps**

A Physiographic Map was reviewed from the Natural Resources Canada – The Atlas of Canada website. According to this physiographic map, the site is located in the St. Lawrence Lowlands. According to the mapping description provided: “The lowlands are plain-like areas that were all affected by the Pleistocene glaciations and are therefore covered by surficial deposits and other features associated with the ice sheets.” The Phase I Property is located in the Central St. Lawrence Lowland, which is generally less than 150 m above sea level.

## **Geological Maps**

The Geological Survey of Canada website on the Urban Geology of the National Capital Area were consulted as part of this assessment. Based on this information, bedrock in the area of the Phase I Property consists of interbedded limestone and dolomite of the Gull River Formation. Overburden is reported to consist of Glacial Till of depths ranging from 5 to 10 m over the majority of the site and 10 to 15 m on the southwestern corner of the site.

## **Well Records**

The MECP well mapping website was accessed on July 14, 2021, to obtain records for all drilled wells within the Phase I Study Area. Based on the search results, there are two well records for the Phase I Property. A total of 42 well records were identified for properties within the Phase I Study Area.

The two records for the Phase I Property pertain to domestic wells drilled in 1948. Based on the well records, clay was encountered at depths ranging from approximately 1 to 6.1 m below grade, underlain by till to a depth of approximately 12.5 m. These wells are considered to have been associated with former dwellings and abandoned in conjunction with the redevelopment of the property. The Phase I Property and surrounding area is currently serviced with municipal water.

A well cluster record dated 2016, and three (3) separate well records dated 2017, were identified for the property addressed 1400 Carling Avenue. The well records pertained to monitoring wells at this property, located west of the Phase I Property, across Meath Street. As previously discussed, this property is not considered to represent a concern to the Phase I Property based on separation distance in combination with its downgradient orientation relative to the Phase I Property.

Records of 25 monitoring wells located for properties at 1447 Carling Avenue, 848 Merivale Road and Thames Street and are not considered to represent PCAs resulting in APECs on the Phase I Property based on their separations distances (1447 Carling Avenue and 848 Merivale Road) or the nature of their purpose (monitoring wells along Thames Street were associated with an environmental screening program for a water main rehabilitation). Records for the decommissioning of the aforementioned wells at 1447 Carling Avenue were also identified.

The remaining well records were for historical potable wells which are considered to have been abandoned given all properties within the Phase I ESA Study Area are currently serviced with municipal water.

According to the well records, the stratigraphy in the area of the Phase I Property generally consists of silty clay over silty sand glacial till. Water levels were not provided on the well records. Copies of the well records are provided in Appendix 2.

### **Areas of Natural Significance**

No areas of natural significance are present on the Phase I Property or in the Phase I Study Area.

### **Water Bodies**

No natural waterbodies are present on the Phase I Property or in the Phase I Study Area.

### **Property Owner Representative Interview**

Mr. Jean Whistler, the general manager of the Travelodge Hotel, was interviewed at the time of the site visit. According to Mr. Whistler, the tower previously present on the Phase I Property was demolished in 2018. Mr. Whistler stated that no major renovations had occurred within the hotel in the last 5 years since the time of the previous Phase I ESA. No new APECs were identified during the interview with Mr. Whistler.

## Site Reconnaissance

A site visit was conducted on June 30, 2021 by Mr. Jeremy Camposarcone from the Environmental Department of Paterson Group. Weather conditions were clear with a temperature of approximately 20° C. In addition to the site, the uses of neighbouring properties within the Phase I Study Area were also assessed at the time of the site visit.

The western portion of Phase I Property (1376 Carling Avenue) remains occupied by an operational hotel and associated access laneways and parking areas; the eastern portion of the Phase I Property (1354 Carling Avenue) is currently under construction. The existing hotel building at 1376 Carling Avenue ranges from 1 to 3 stories and has a full basement level. The building was constructed in stages during the interim of 1963 through 1972, with concrete foundations and was finished on the exterior with a combination of red brick, decorative stone and mortar, wood panelling, parging, vinyl siding and glass. The rooftops are generally flat tar and gravel style or finished with asphaltic shingles and/or glass windows (the former Greenery restaurant). The building is heated with a combination of electricity and natural gas-fired equipment.

Drainage on the western portion of the site consists primarily of sheet drainage towards catch basins located on the Phase I Property and adjacent streets, with some infiltration in landscaped areas. Active dewatering for construction purposes is occurring on the eastern portion of the site. The Phase I Property topography generally slopes down gently to the south while the regional topography slopes down in northwesterly direction.

### Potential Environmental Concerns

#### Fuels and Chemical Storage

Prior to the site visit, an underground fuel storage tank (UST) had been identified on the exterior of the Phase I Property, during construction activities. The UST was situated adjacent to the northeast corner of the existing building, immediately west of the construction excavation. The UST was subsequently decommissioned by a licenced contractor. Soil and groundwater analyses were subsequently conducted by Paterson and are discussed under separate cover. The UST is considered to represent an APEC on the Phase I Property.

No other ASTs or signs of USTs were observed on the exterior of the Phase I Property at the time of the site visit. No hazardous materials, unidentified chemicals, spills, stains, or abnormal odours were on the exterior of the Phase I Property at the time of the site visit.

### **Waste Management**

Solid non-hazardous waste and recycling are stored on the exterior of the hotel building and are removed by licensed contractors on a weekly basis. No environmental concerns were noted with respect to waste management during the exterior assessment of the Phase I Property at the time of the site inspection.

### **Polychlorinated Biphenyls (PCBs)**

No potential sources of PCBs were observed on the exterior of the Phase I Property at the time of the site inspection.

### **Fill Material**

No obvious signs of fill material were identified on the property at the time of the site visit. Fill material was identified across the Phase I Property during previous subsurface investigations. The fill material generally consisted of granular material associated with the pavement structure, over brown silty sand with gravel and was considered to be reworked native material.

Signs of potential contamination, including deleterious materials (fragments of brick, glass and coal or slag) were observed on the eastern portion of the site only, in the vicinity of the former automotive service garage, east and south of the former tower. This material was since remediated.

Fill material on the eastern portion of the site was assessed in accordance with O.Reg.406/19, for off-site disposal purposes.

## **Interior Assessment**

The interior of the building generally consists of a lobby, three (3) wings of guest rooms, the Greenery/Beachcomber (on the northwestern portion of the site) and the Centennial ballroom adjacent to the east of the guest rooms. The former Greenery restaurant is currently used as a construction office/meeting space. The former exterior pool situated between the two western-most wings was enclosed between 2002 and 2005 and retrofitted as an interior water park which is no longer in operation. Two stairwells providing access to the basement level of the hotel structure are present on the northern portion of the property along Meath Street.

A general description of the interior of the subject building is described as follows:

- The floors consist of carpet, laminate flooring, vinyl floor tiles, concrete and ceramic tile;
- The walls consist of ceramic tile (kitchen), drywall and concrete block;
- The ceilings consist of drywall, stippled plaster and concrete;

- ❑ Lighting throughout the building is provided by halogen, incandescent and fluorescent light fixtures.

The hotel building is heated and cooled with a combination of natural gas-fired heating equipment and electricity. There are two boiler rooms within the hotel: a Beachcomber boiler room and a main kitchen boiler room. The guest rooms are heated with individual electrical units. The Centennial Ballroom was previously heated through the use of a boiler, however it is now heated/cooled with two rooftop heating, ventilation and air conditioning (HVAC) units. In addition to the boiler rooms, there is a natural gas fired heating system associated with the pool (no longer in use).

### **Potentially Hazardous Building Materials**

#### **❑ Asbestos Containing Materials (ACMs)**

An asbestos survey for the subject building was completed by Pinchin (November, 2012). The survey confirmed the present of asbestos throughout each phase of the hotel. Prior to the demolition, an asbestos abatement program must be conducted, in accordance with Ontario Regulation 278/05 under the Health and Safety Act. A designated substance survey (DSS) must also be conducted in accordance with Ontario Regulation 490/09 under the Occupational Health and Safety Act, in order to address other designated substances, including but not limited to, lead-based paint.

#### **❑ Lead-Based Paints**

Based on the age of the subject building (1963 through 1972), lead-based paints may be present beneath more recent paints, on any original or older painted surfaces. Painted surfaces were generally observed to be in good condition at the time of the site inspection and do not represent an immediate concern.

#### **❑ Polychlorinated Biphenyls (PCBs)**

Based on the age of the buildings, PCBs may be present within original or older electrical equipment, such as transformers, particularly within the Hydro Vault which was not accessible at the time of the site assessment. PCBs may also be present within fluorescent light ballasts, however it is considered likely that any original ballasts have by now been replaced with PCB-free ballasts.

#### **❑ Urea Formaldehyde Foam Insulation (UFFI)**

UFFI was not observed within the subject building at the time of the site inspection, however, wall cavities were not inspected for insulation type.

## **Other Potential Environmental Concerns**

### **Ozone Depleting Substances (ODSs)**

Potential sources of ODSs observed on the subject site include refrigerators, freezers and fire extinguishers. These appliances appeared to be in good condition at the time of the site inspection and should be regularly serviced by a licensed contractor.

### **Fuels and Chemical Storage**

No vent and fill pipes, chemical storage areas, above ground storage tanks (ASTs), or signs of underground storage tanks (USTs) were observed on the interior of the subject building at the time of the site inspection.

Chemical storage within the subject structure at the time of the site visit included commercially available cleaning products and paint, as well as small quantities of lubricants and motor oils (less than 10 L containers) and propylene glycol (two 20 L pails) associated with the mechanical equipment.

No hazardous materials, unidentified chemicals, spills, stains, or abnormal odours were observed within the subject building at the time of the site inspection.

### **Wastewater Drainage**

Wastewater currently discharged from the Phase I Property includes wash water and sewage from the hotel structure.

Multiple floor drains were observed on the interior of the structure at the time of the site visit. Water noted in the floor drains was generally clear or clouded with organic build up. No concerns were identified with respect to floor drains.

Several sump pits were observed with the basement of the hotel building. The water inside appeared to be clear and odourless at the time of the site inspection.

Two grease traps were present in the kitchen of the hotel building. The kitchen was reportedly shut down in 2015, at which time the grease traps were most recently cleaned by a licenced contractor. Prior to this time, the grease traps were cleaned on an as-needed basis. No concerns were noted with regards to the grease traps.

## **Neighbouring Properties**

An inspection of the neighbouring properties was conducted from publicly accessible roadways at the time of the site inspection. Land use adjacent to the Phase I Property was as follows:

- North – Carling Avenue followed by vacant, undeveloped land and Highway No. 417;



- ❑ South – Residential dwellings followed by Thames Street;
- ❑ East – Archibald Street followed by commercial (2<sup>nd</sup> Chance Auto Sales: office and car-detailing bay) and residential dwellings;
- ❑ West – Meath Street followed by commercial (Embassy West Hotel) and residential dwellings.

Land use within the Phase I Study Area (250 m radius) is primarily used for residential and commercial purposes with some institutional land use. With the exception of the former UST and existing AST at the Embassy West Hotel, no new off-site PCAs were identified at the time of the site visit. Given the separate distances (of approximately 30 and 50m respectively) in combination with the down-gradient orientation relative to the Phase I Property, the off-site AST is not considered to represent an APEC on the Phase I Property. Surrounding land use is shown on Drawing PE3929-2 – Surrounding Land Use Plan.

## **Conceptual Site Model**

### **Geological and Hydrogeological Setting**

The Geological Survey of Canada website on the Urban Geology of the National Capital Area was consulted as part of this assessment. Based on this information, bedrock in the area of the Phase I Property consists of interbedded limestone and dolomite of the Gull River Formation. Overburden is reported to consist of Glacial Till ranging in depth from 5 to 10 m over the majority of the site and 10 to 15 m on the southwestern portion of the site. This information is generally consistent with the findings of the previous subsurface investigations.

Based on the findings of the 2016 Phase II ESA, groundwater beneath the Phase I ESA property was determined to flow in a westerly direction.

### **Existing Buildings and Structures**

The portion of Phase I Property addressed 1376 Carling Avenue is currently occupied by an operational hotel. The hotel building ranges from 1 to 3 above-grade stories and has a full basement level beneath the entire building footprint. No other buildings or above-grade structures are currently present on the Phase I Property.

A former hotel tower and parking garage structure occupied the eastern portion of the Phase I Property addressed 1354 Carling Avenue. The tower and parking structure were demolished in conjunction with the redevelopment of this portion of the Phase I Property. The approximate locations of the existing and former buildings and structures are Drawing PE3929-1R – Site Plan.

## **Underground Utilities and Below Grade Structures**

Underground utilities include natural gas, telephone, fibre optic, cable, electricity and municipal water and sewers. Private electrical services and sewers are also present on the subject property.

Below grade structures include the basement level of the existing hotel building at 1376 Carling Avenue as well as the crane base and foundations of the buildings under construction at 1354 Carling Avenue.

As previously discussed an underground storage tank (UST) was identified during construction activities at 1354 Carling Avenue. The UST was located adjacent to the north face of the eastern corner of the existing building. The UST was subsequently decommissioned and removed off-site. The approximate location of the former UST is shown on Drawing PE3929-1R – Site Plan.

Based on the findings of the subsurface investigations, underground utilities and subsurface structures were not considered to have affected contaminant distribution at the Phase I Property.

## **Areas of Natural Significance**

No areas of natural significance were identified on the Phase I Property or within the Phase I Study Area.

## **Water Bodies**

No natural waterbodies are present on the Phase I Property or within the Phase I Study Area.

## **Drinking Water Wells**

Records of historical potable wells were identified for the Phase I Property and properties within the Phase I Study Area. These wells are considered to have been abandoned and no longer in use; the Phase I Property and properties within the Phase I Study Area are currently provided with municipal services.

## **Groundwater Monitoring Wells**

Groundwater monitoring wells were observed on the Phase I Property at the time of the site visit.

Records of groundwater monitoring wells were identified for several properties within the Phase I Study Area: 1400 Carling, 1447 Carling Avenue, 848 Merivale Road and Thames Street. As discussed above, these properties are not considered to represent APECs on the Phase I Property.

### Neighbouring Land Use

Historically neighbouring land use in the Phase I Study Area was primarily residential with commercial properties along Carling Avenue. Several off-site historical PCAs considered to result in APECs on the RSC Property, include former retail fuel outlets and/or automotive service garages present to the north and northeast of the site, across Carling Avenue, and east of the site, across Archibald Street.

Current land use within 250m of the Phase I Property remains a combination of residential and commercial. No existing off-site PCAs are considered to result in APECs on the RSC Property. Land use is shown on Drawing PE3929-2 - Surrounding Land Use Plan.

### Potentially Contaminating Activities and Areas of Potential Environmental Concerns

Nine potentially contaminating activities (PCAs) considered to result in 10 areas of potential concern (APECs) on the Phase I Property are described in Table 1 and shown on Drawing PE3929-1R-Site Plan.

<b>Table 1 Areas of Potential Environmental Concern</b>					
<b>Area of Potential Environmental Concern</b>	<b>Location of Area of Potential Environmental Concern with respect to Phase I Property</b>	<b>Potentially Contaminating Activity</b>	<b>Location of PCA (on-site or off-site)</b>	<b>Contaminants of Potential Concern</b>	<b>Media Potentially Impacted (Groundwater, Soil, and/or Sediment)</b>
<b>APEC 1A</b> (former retail fuel outlet pump island)	Northwestern portion of the Phase I Property	Item 28 - Gasoline and Associated Products Storage in Fixed Tanks	On-site	BTEX PHCs (F <sub>1</sub> -F <sub>4</sub> )	Soil Groundwater
<b>APEC 1B</b> (former retail fuel outlet tank nest)	Northwestern portion of the Phase I Property	Item 28 - Gasoline and Associated Products Storage in Fixed Tanks	On-site	BTEX PHCs (F <sub>1</sub> -F <sub>4</sub> )	Soil Groundwater

<b>Table 1</b>					
<b>Areas of Potential Environmental Concern</b>					
<b>Area of Potential Environmental Concern</b>	<b>Location of Area of Potential Environmental Concern with respect to Phase I Property</b>	<b>Potentially Contaminating Activity</b>	<b>Location of PCA (on-site or off-site)</b>	<b>Contaminants of Potential Concern</b>	<b>Media Potentially Impacted (Groundwater, Soil, and/or Sediment)</b>
<b>APEC 2</b> (on-site diesel generator)	Northwestern portion of Phase I Property	Item 28 - Gasoline and Associated Products Storage in Fixed Tanks	On-site	BTEX PHCs (F <sub>1</sub> -F <sub>4</sub> )	Soil Groundwater
<b>APEC 3</b> (former retail fuel outlet pump island/tank nest)	Northeastern portion of Phase I Property	Item 28 - Gasoline and Associated Products Storage in Fixed Tanks	On-site	BTEX PHCs (F <sub>1</sub> -F <sub>4</sub> )	Soil Groundwater
<b>APEC 4</b> (former automotive service garage)	Northeastern portion of Phase I Property	Item 52 - Storage, maintenance, fuelling and repair of equipment, vehicles and material used to maintain transportation systems	On-site	BTEX PHCs (F <sub>1</sub> -F <sub>4</sub> ) VOCs PAHs	Soil Groundwater
<b>APEC 5</b> (former off-site USTs)	Northwestern portion of Phase I Property	Item 28 - Gasoline and Associated Products Storage in Fixed Tanks	Off-site	BTEX PHCs (F <sub>1</sub> -F <sub>4</sub> )	Soil Groundwater
<b>APEC 6</b> (former off-site retail fuel outlet)	Northeastern portion of Phase I Property	Item 28 - Gasoline and Associated Products Storage in Fixed Tanks	Off-site	BTEX PHCs (F <sub>1</sub> -F <sub>4</sub> )	Soil Groundwater
<b>APEC 7</b> (former off-site retail fuel outlet)	Northeastern portion of Phase I Property	Item 28 - Gasoline and Associated Products Storage in Fixed Tanks	Off-site	BTEX PHCs (F <sub>1</sub> -F <sub>4</sub> )	Soil Groundwater
<b>APEC 8:</b> (imported fill material)	Eastern portion of Phase I Property	Item 30 - Importation of Fill Material of Unknown Quality	On-site	Metals As,Sb,Se Hg, CrVI PAHs	Soil

<b>Table 1 Areas of Potential Environmental Concern</b>					
<b>Area of Potential Environmental Concern</b>	<b>Location of Area of Potential Environmental Concern with respect to Phase I Property</b>	<b>Potentially Contaminating Activity</b>	<b>Location of PCA (on-site or off-site)</b>	<b>Contaminants of Potential Concern</b>	<b>Media Potentially Impacted (Groundwater, Soil, and/or Sediment)</b>
<b>APEC 9</b> (on-site UST)	North central portion of Phase I Property	Item 28 - Gasoline and Associated Products Storage in Fixed Tanks	On-site	BTEX PHCs (F <sub>1</sub> -F <sub>4</sub> )	Soil Groundwater
<b>APEC 10<sup>1</sup></b>	Across Phase I Property (outside of building footprint)	Other – use of road salt for safety purposes	On-site	EC SAR Sodium Chloride	Soil Groundwater
1 – In accordance with Section 49.1 of Ontario Regulation 153/04 standards are deemed to be met if an applicable site condition standard is exceeded at a property solely because the qualified person has determined, based on a phase two environmental site assessment, that a substance has been applied to surfaces for the safety of vehicular or pedestrian traffic under conditions of snow or ice or both.					

### **Contaminants of Potential Concern**

The contaminants of concern (CPCs) identified for the Phase I Property include BTEX, PHCs (F<sub>1</sub>-F<sub>4</sub>), VOCS, PAHs and/or Metals (including As, Sb, Se, Hg and CrVI) in the soil and/or groundwater.

### **Assessment of Uncertainty and/or Absence of Information**

The information available for review as part of the preparation of this Phase I ESA Update is considered to be sufficient to conclude that there are potentially contaminating activities (PCAs) on the Phase I ESA property that have resulted in areas of potential environmental concern (APECs).

The presence of the PCAs was confirmed by a variety of independent sources. As such, the conclusions of this report are not affected by uncertainty which may be present with respect to the individual sources.

### **Conclusions**

Based on the findings of the Phase I ESA Update, new APECs identified include the UST identified during construction activities on the eastern portion of the site, and the use of road salt (exempt under Section 49.1). An updated Phase II ESA will be prepared prior to the filing of a Record of Site Condition in accordance with O.Reg. 153/04, which is required given the proposed change to a more sensitive land use.

## **Statement of Limitations**

This Phase I - Environmental Site Assessment Update report has been prepared under the supervision of a Qualified Person, in general accordance with Ontario Regulation 153/04, as amended under the Environmental Protection Act.

The conclusions presented herein are based on information gathered from a limited historical review and field inspection program. The findings of the Phase I - ESA Update are based on a review of readily available geological, historical and regulatory information and a cursory review made at the time of the field assessment.

Should any conditions be encountered at the subject site and/or historical information that differ from our findings, we request that we be notified immediately in order to allow for a reassessment.

This report was prepared for the sole use of Holloway Lodging Corporation. Permission and notification from Holloway Lodging Corporation and Paterson will be required to release this report to any other party.

We trust that this submission satisfies your current requirements. Should you have any questions please contact the undersigned.

**Paterson Group Inc.**



Jeremy Camposarcone, B.Eng.



Karyn Munch, P.Eng. QP<sub>ESA</sub>



**Report Distribution:**

- Holloway Lodging Corporation
- Paterson Group

**Figures:**

- Figure 1 – Key Plan
- Figure 2 – Topographic Map
- Drawing PE3929-1R – Site Plan
- Drawing PE3929-2R – Surrounding Land Use Plan

**Appendix:**

- Chain of Title
- MECP FOI Response
- MECP Well Records
- TSSA Correspondence
- City of Ottawa HLUI Response (2019)
- ERIS Report

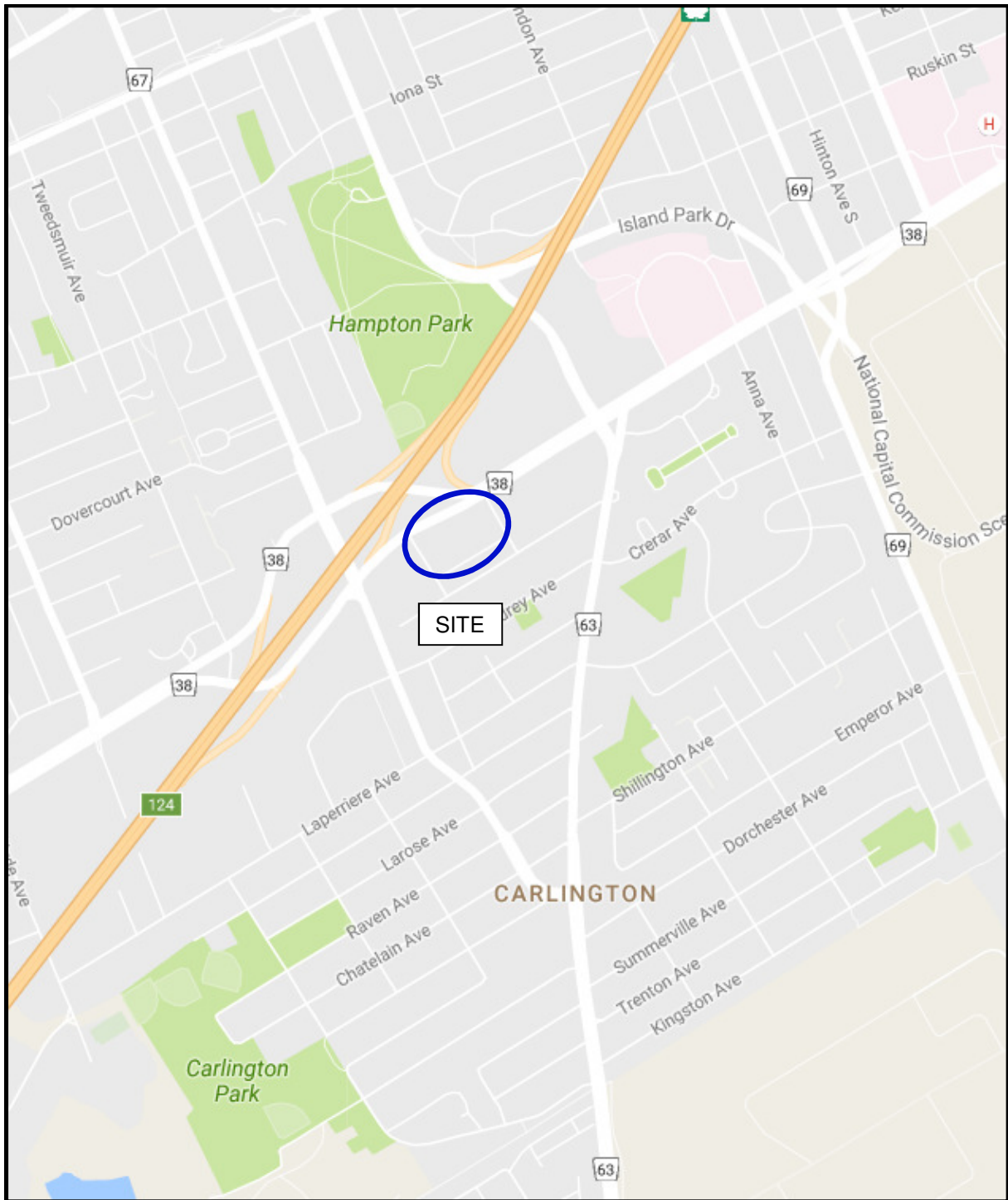

FIGURE 1  
KEY PLAN



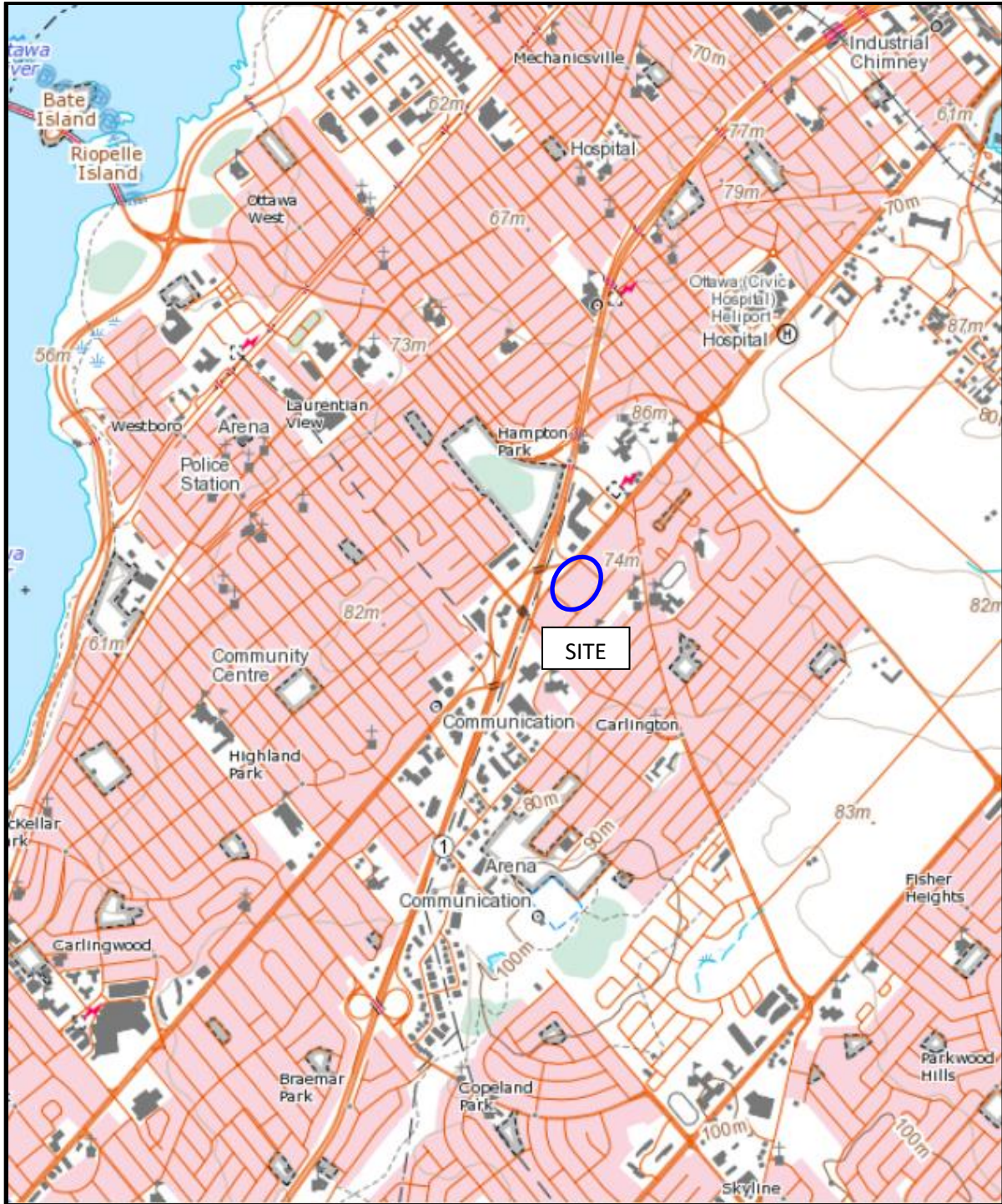
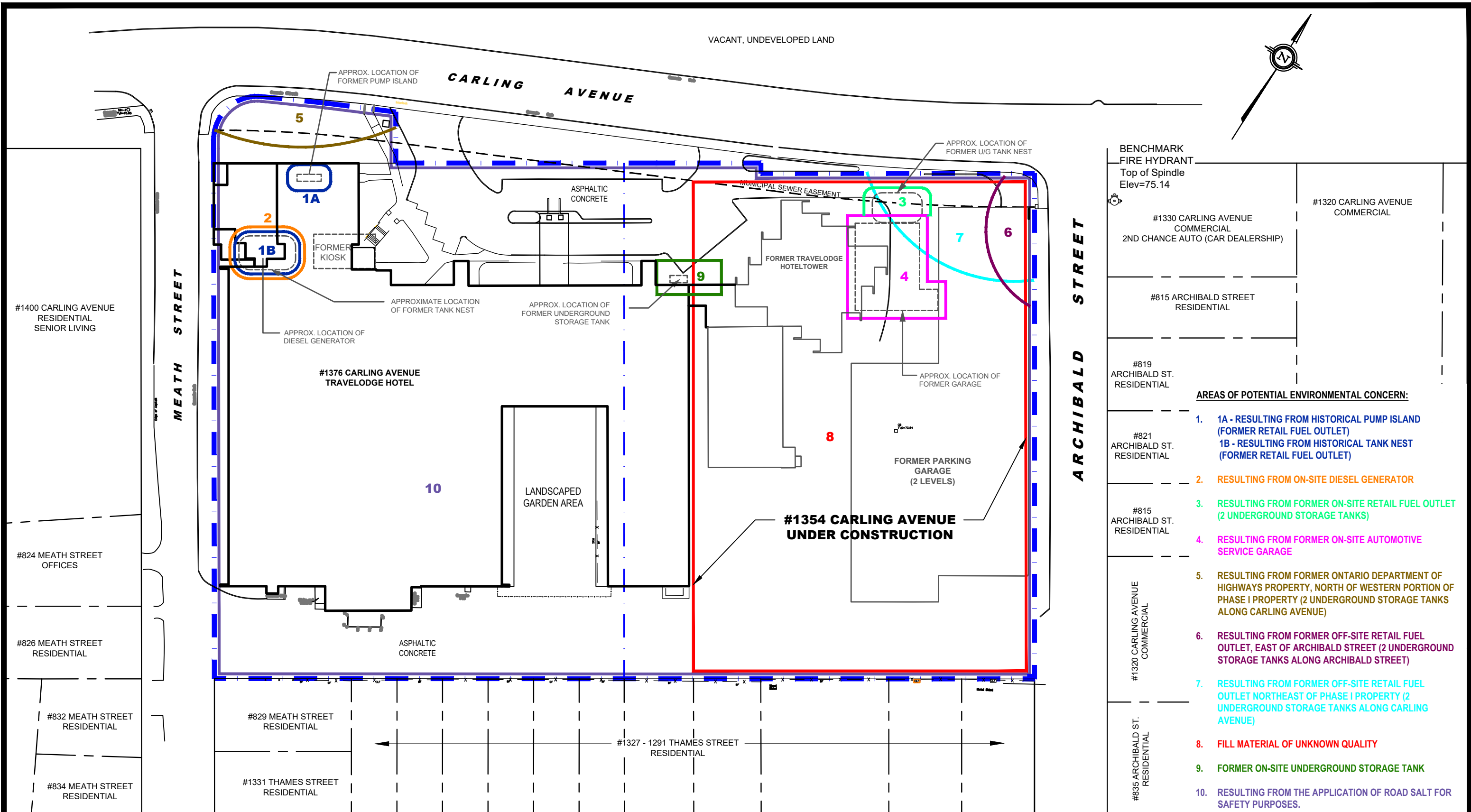

FIGURE 2  
TOPOGRAPHIC MAP



BENCHMARK FIRE HYDRANT Top of Spindle Elev=75.14	#1320 CARLING AVENUE COMMERCIAL
#1330 CARLING AVENUE COMMERCIAL 2ND CHANCE AUTO (CAR DEALERSHIP)	
#815 ARCHIBALD STREET RESIDENTIAL	
#819 ARCHIBALD ST. RESIDENTIAL	
<b>AREAS OF POTENTIAL ENVIRONMENTAL CONCERN:</b>	
#821 ARCHIBALD ST. RESIDENTIAL	1. 1A - RESULTING FROM HISTORICAL PUMP ISLAND (FORMER RETAIL FUEL OUTLET) 1B - RESULTING FROM HISTORICAL TANK NEST (FORMER RETAIL FUEL OUTLET)
	2. RESULTING FROM ON-SITE DIESEL GENERATOR
#815 ARCHIBALD ST. RESIDENTIAL	3. RESULTING FROM FORMER ON-SITE RETAIL FUEL OUTLET (2 UNDERGROUND STORAGE TANKS)
	4. RESULTING FROM FORMER ON-SITE AUTOMOTIVE SERVICE GARAGE
#1320 CARLING AVENUE COMMERCIAL	5. RESULTING FROM FORMER ONTARIO DEPARTMENT OF HIGHWAYS PROPERTY, NORTH OF WESTERN PORTION OF PHASE I PROPERTY (2 UNDERGROUND STORAGE TANKS ALONG CARLING AVENUE)
	6. RESULTING FROM FORMER OFF-SITE RETAIL FUEL OUTLET, EAST OF ARCHIBALD STREET (2 UNDERGROUND STORAGE TANKS ALONG ARCHIBALD STREET)
	7. RESULTING FROM FORMER OFF-SITE RETAIL FUEL OUTLET NORTHEAST OF PHASE I PROPERTY (2 UNDERGROUND STORAGE TANKS ALONG CARLING AVENUE)
#835 ARCHIBALD ST. RESIDENTIAL	8. FILL MATERIAL OF UNKNOWN QUALITY
	9. FORMER ON-SITE UNDERGROUND STORAGE TANK
	10. RESULTING FROM THE APPLICATION OF ROAD SALT FOR SAFETY PURPOSES.

**patersongroup**  
consulting engineers

154 Colonnade Road South  
Ottawa, Ontario K2E 7J5  
Tel: (613) 226-7381 Fax: (613) 226-6344

NO.	REVISIONS	DATE	INITIAL
0			

HOLLOWAY LODGING CORP.  
**PHASE I - ENVIRONMENTAL SITE ASSESSMENT UPDATE**  
1354 TO 1376 CARLING AVENUE

OTTAWA, ONTARIO

**SITE PLAN**

Scale:	1:750	Date:	07/2021
Drawn by:	MPG	Report No.:	PE3929-LET.03
Checked by:	JC	Dwg. No.:	<b>PE3929-1R</b>
Approved by:	KM	Revision No.:	

p:\autocad\drawings\environmental\pe3929\pe3929-1r-site plan.dwg

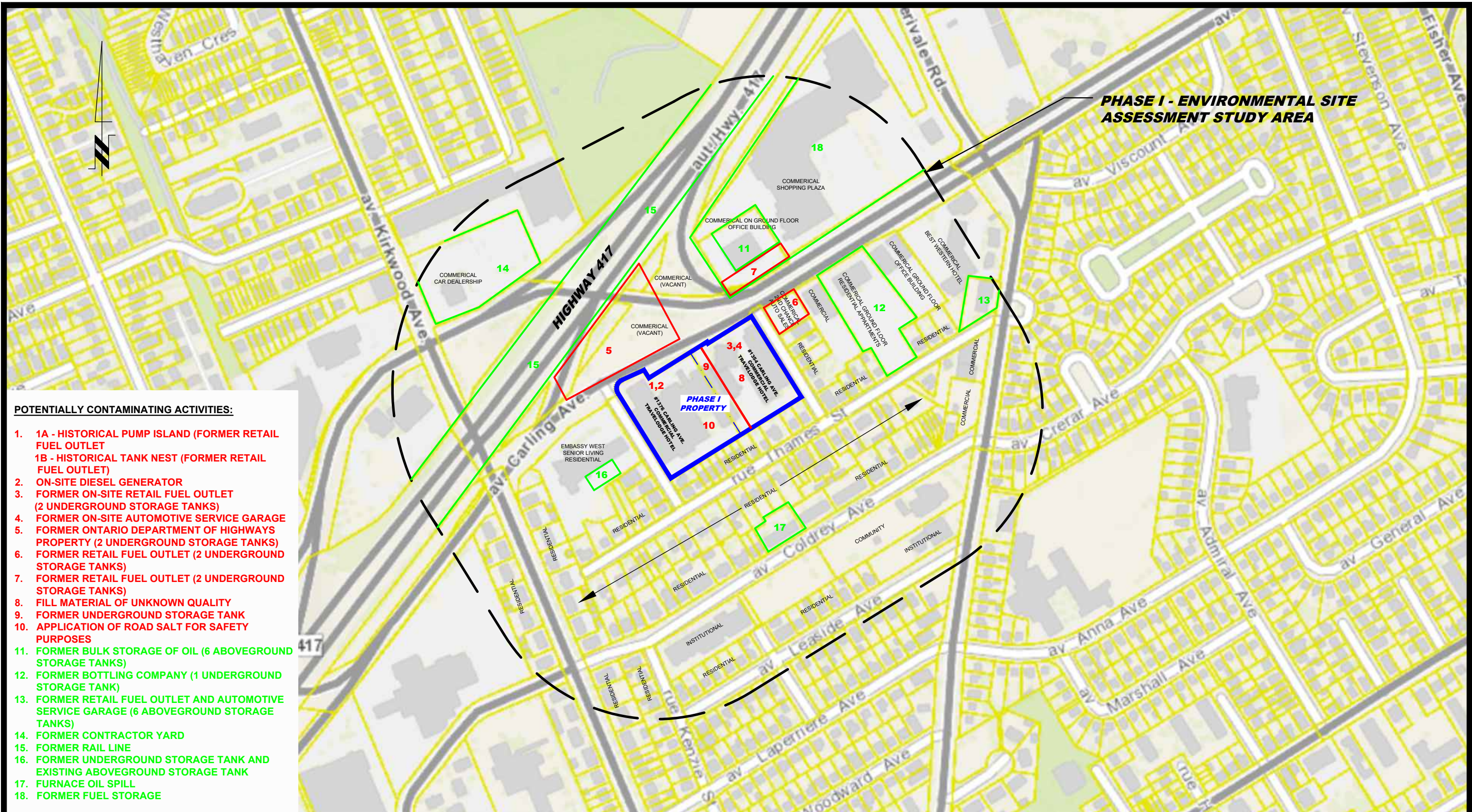

**PHASE I - ENVIRONMENTAL SITE ASSESSMENT STUDY AREA**

**POTENTIALLY CONTAMINATING ACTIVITIES:**

- 1. 1A - HISTORICAL PUMP ISLAND (FORMER RETAIL FUEL OUTLET)
- 1. 1B - HISTORICAL TANK NEST (FORMER RETAIL FUEL OUTLET)
- 2. ON-SITE DIESEL GENERATOR
- 3. FORMER ON-SITE RETAIL FUEL OUTLET (2 UNDERGROUND STORAGE TANKS)
- 4. FORMER ON-SITE AUTOMOTIVE SERVICE GARAGE
- 5. FORMER ONTARIO DEPARTMENT OF HIGHWAYS PROPERTY (2 UNDERGROUND STORAGE TANKS)
- 6. FORMER RETAIL FUEL OUTLET (2 UNDERGROUND STORAGE TANKS)
- 7. FORMER RETAIL FUEL OUTLET (2 UNDERGROUND STORAGE TANKS)
- 8. FILL MATERIAL OF UNKNOWN QUALITY
- 9. FORMER UNDERGROUND STORAGE TANK
- 10. APPLICATION OF ROAD SALT FOR SAFETY PURPOSES
- 11. FORMER BULK STORAGE OF OIL (6 ABOVEGROUND STORAGE TANKS)
- 12. FORMER BOTTLING COMPANY (1 UNDERGROUND STORAGE TANK)
- 13. FORMER RETAIL FUEL OUTLET AND AUTOMOTIVE SERVICE GARAGE (6 ABOVEGROUND STORAGE TANKS)
- 14. FORMER CONTRACTOR YARD
- 15. FORMER RAIL LINE
- 16. FORMER UNDERGROUND STORAGE TANK AND EXISTING ABOVEGROUND STORAGE TANK
- 17. FURNACE OIL SPILL
- 18. FORMER FUEL STORAGE

**patersongroup**  
consulting engineers

154 Colonnade Road South  
Ottawa, Ontario K2E 7J5  
Tel: (613) 226-7381 Fax: (613) 226-6344

NO.	REVISIONS	DATE	INITIAL

**HOLLOWAY LODGING CORP.**  
**PHASE I - ENVIRONMENTAL SITE ASSESSMENT UPDATE**  
**1354 TO 1376 CARLING AVENUE**

OTTAWA, ONTARIO

Title: **SURROUNDING LAND USE PLAN**

Scale:	1:4000	Date:	07/2021
Drawn by:	RG	Report No.:	PE3929-LET.03
Checked by:	JC	Dwg. No.:	<b>PE3929-2R</b>
Approved by:	KM	Revision No.:	



## READ Abstracts Limited

---

331 Cooper Street, Suite 300, Ottawa, Ontario K2P 0A4

Email: [search@readsearch.com](mailto:search@readsearch.com)

Tel.: 613-236-0664

Fax: 613-236-3677

### ENVIRONMENTAL SEARCH

October 17, 2016

Patersongroup  
Attn: Karyn Munch

#### BRIEF DESCRIPTION OF LAND:

1354-1376 Carling Ave.  
Part of Block 6 and 7 Plan 221  
PIN: 04002-0020  
04002-0019

LAST REGISTERED OWNER: ROYAL HOST GP INC.

#### CHAIN OF TITLE:

Deed RO9296 registered January 5, 1956  
From Allen Gilmour to Archibald Stevenson

Deed NP9090 registered March 10 1883  
From Archibald Stevenson to Thomas McTiernan

Vesting Order NP19665 registered June 13, 1903  
To Jessie Stewart

Plan 221 registered December 7, 1903  
By Jessie Stewart

Deed NP22252 registered September 8, 1908  
From Jessie Stewart to Allan McDonald

Deed NP22252 registered September 8, 1908  
From Jessie Stewart to Albert Summers

Deed NP23095 registered November 10, 1909  
From Albert Summers to Richard Traverse

Deed NP24520 registered July 15, 1911  
From Richard Traverse to William Robertson

Deed NP27252 registered September 1913  
From Allan McDonald to Angus McLean

Deed NP27253 registered September 1913  
From Allan McDonald to Mary McLean

Deed NP30633 registered August 5, 1918  
From William Robertson to Frederick Smith

Deed NP32800 registered July 17, 1918  
From Allan McDonald to James McGuire

Deed NP33179 registered December 10, 1919  
From William Robertson to Frederick Smith

Deed NP33461 registered March 29, 1920  
From William Robertson to Maude Linford

Deed NP33814 registered July 30, 1920  
From Allan McDonald to James McGuire

Deed NP34855 registered July 26, 1920  
From Frederick Smith to John Miller

Deed NP43911 registered August 25, 1933  
From Mary McLean to Andrew Noccey

Deed NP46281 registered September 7, 1958  
From Maud Linford to Dorothy Milones

Deed NP53913 registered December 10, 1945  
From Andrew Noccey to Mary J. Bennett

Deed NP54140 registered February 6, 1946  
From John Miller, estate to Ellen Miller

Deed NP54923 registered June 4, 1946  
From Angus McLean to Frank C. Bennett

Deed NP60267 registered August 19, 1948  
From Frank C. Bennett to Ephraim Rowlings

Deed NP60355 registered August 31, 1949  
From James McGuire to Frank C. Bennett

Deed NP61322 registered January 4, 1949  
From Frank C. Bennett to Mary J. Bennett

Deed NP62407 registered June 16, 1949  
From Mary J Bennett to Lindsay Day

Deed NP62838 registered July 29, 1949  
From Ephraim Rowlings to Howard and Dores Polk

Deed OT3910 registered November 2, 1950  
From Ellen Miller, estate to James Cummings

Deed 305421 registered Oct 230, 1952  
From Dorothy Milones to J. Harold Shenkman

Deed 305598 registered November 3, 1952  
From James Cummings to J. Harlold Shenkman

Deed 311453 registered June 5, 1953  
From Howard and Dores Polk to Aileen and Buddie Mayhew

Lease 351303 registered September 20, 1956  
From Lindsay Day to Supertest Petroleum Corporation Limited

Deed 381274 registered December 1, 1958  
From Aikleen and Buddie Mayhew to Hain Holding Limited

Deed 388847 registered June 3, 1959  
From Lindsay Day to Robert Coates

Deed 343098 registered August 19, 1959  
From James McGuire to Robert Coates

Deed 406395 registered June 3, 1960  
From Orville and Nero Scharf to Shenkman Properties Limited

Deed 490525 registered August 5, 1960  
From Shenkman Properties Limited to J. Harold Shenkman

Deed 465965 registered September 8, 1962  
From Robert Coates to Talisman Hotels Limited

Release of Lease 465966 registered September 18, 1963  
From Imperial Petroleum Corporation to Talisman hotels Limited

Deed 474026 registered March 12, 1964  
From Talisman Hotels Limited to Shenkman Properties Co. Limited, William Teron Limited, Seaway City Hotel (Ottawa) Limited.

Lease 474027 registered March 12, 1964  
From J. Harold Shenkman to Shenkman Properties Co. Limited, William Teron Limited, Seaway City Hotel (Ottawa) Limited.

Deed 508355 registered April 15, 1966  
From Hain Holdings Limited to Edifice Holding Limited

Deed 509794 registered May 13, 1966  
From Edifice Holding Limited to Talisman Hotels Limited

Deed 523674 registered April 18, 1967  
From Talisman Hotels Limited to Shenkman Properties Co. Limited, William Teron Limited, Seaway City Hotel (Ottawa) Limited

Deed 528038 registered July 18, 1967  
From William Teron Limited to Etron Limited (percentage interest)

Deed 608301 registered April 4, 1972  
From Mary J. Bennet to Shenkman Properties Co. Limited, Seaway City Hotels (Ottawa) Limited, Community Hotels Eastern Ltd. (formely Etron Limited)

Deed NS277614 registered March 1, 1985  
From The Seaway Hiotels (Ontario ) Ltd., Shenkman Corp., Community Hotels Eastern Ltd. To Vagabond Motor Inn (Ontario) Ltd.

Deed N356901 registered September 26, 1986  
From J. Harold Shenkman to Shenkman Corp.

Deed N504396 registered September 20, 1989  
From Vagabond Motor Inn (Ontario) Ltd. To 836499 Ontario Limited

Deed N505180 registered September 27, 1989  
From Shenkman Corp. To 836499 Ontario Limited

Deed N505181 registered September 27, 1989

From 836499 Ontario Limited to Shenkman Corp.

Vesting Order LT1116287 registered April 22, 1998  
To 1283293 Ontario Limited (lands of 836499 Ontario Limited)

Deed LT1116288 registered April 22, 1998  
From Shenkman Corporation to 1283293 Ontario Limited

Name Change OC936608 registered December 10, 2008  
From 1283293 Ontario Limited to Royal Host hotels GP Inc.

Deed OC1208456 registered February 17, 2011  
From Royal Host hotels GP Inc. to Royal Host GP Inc.



**Ministry of the Environment,  
Conservation and Parks**

Access and Privacy Office

12<sup>th</sup> Floor  
40 St. Clair Avenue West  
Toronto ON M4V 1M2  
Tel: (416) 314-4075  
Fax: (416) 314-4285

**Ministère de l'Environnement, de  
la Protection de la nature et des  
Parcs**

Bureau de l'accès à l'information et  
de la protection de la vie privée

12<sup>e</sup> étage  
40, avenue St. Clair ouest  
Toronto ON M4V 1M2  
Tél. : (416) 314-4075  
Télééc.: (416) 314-4285



May 31, 2021

Jeremy Camposarcone  
Paterson Group  
154 Colonnade Road South  
Ottawa, ON K2E 7J5

Dear Jeremy Camposarcone:

RE: ***Freedom of Information and Protection of Privacy Act Request***  
**Our File # A-2021-02082, Your Reference PE3929 / 20210531115109226**

The Ministry is in receipt of your request made pursuant to the *Freedom of Information and Protection of Privacy Act* and has received your payment in the amount of \$5.00 (non-refundable application fee).

**The search will be conducted on the following: 1354 and 1376 Carling Avenue, Nepean, Ottawa. If there is any discrepancy please contact us immediately.**

You may expect a reply or additional communication as your request is processed. For your information, the Ministry charges for search and preparation time.

Due to the COVID-19 outbreak, requesters may experience some delays with FOI requests at this time.

If you have any questions regarding this matter, please contact Nasreen Salar at or [nasreen.salar@ontario.ca](mailto:nasreen.salar@ontario.ca).

Yours truly,

Original signed by

Noel Kent  
Manager, Access and Privacy

UTM 118 2 442260 E

9 R 50315700 N

Elev. 9 R 0250

Basin 25



ASE 306

15 No 3974

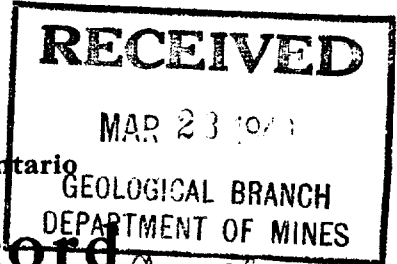

The Well Drillers Act

Department of Mines, Province of Ontario

# Water Well Record

OF 1433

County or District Carleton <sup>OTTAWA</sup> To Nepean City Nepean Con. 10 E Lot 23 Pt. Lot 1

Acres 1.13  
including pump)

### Pipe and Casing Record

### Pumping Test

Casing diameter(s) <u>4"</u>	Date .....
Length(s) of casing(s) <u>20" feet</u>	Developed Capacity .....
Length of screen .....	Duration of Test <u>1 hr</u>
Type of screen .....	Pumping Rate <u>400 gals a hr</u>
Type of pump .....	Drawdown <u>6"</u>
Capacity of pump .....	Static level of completed well <u>1 foot from top</u>
Depth of pump setting .....	Is well a gravel-wall type? .....

### Water Record

Kind (fresh or mineral) <u>fresh</u>	Depth(s) to Water Horizon(s) <u>1 foot</u>	Kind of Water <u>Fresh</u>	No. of Feet Water Rises <u>41</u>
Quality (hard, soft, contains iron, sulphur etc.) <u>soft</u>			
Appearance (clear, cloudy, coloured) <u>clear</u>			
For what purpose(s) is the water to be used? <u>Domestic</u>			
How far is well from possible source of contamination? .....			
What is source of contamination? .....			
Enclose a copy of any mineral analysis that has been made of water .....			

### Well Log

#### Drift and Bedrock Record

	From	To
	0 ft.	.....ft.
<u>20 feet of Clay</u>	<u>1</u>	<u>20</u>
<u>20 to 39</u>	<u>20</u>	<u>39</u>
<u>39 to 41 gravel</u>	<u>39</u>	<u>41</u>

### Location of Well

In diagram below show distances of well from road and lot line.

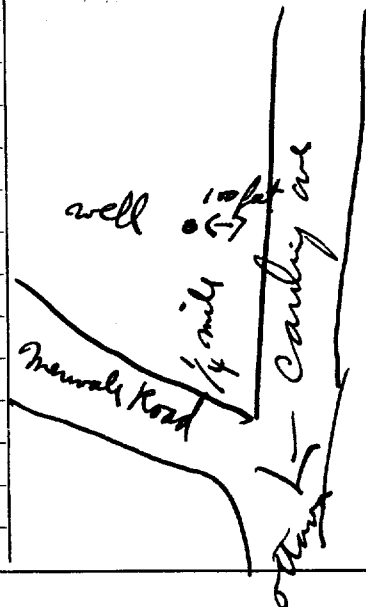

Situation: Is well on upland, in valley, or on hillside? .....

Drilling Firm Mulligan Bros

Address Nepean R.R. #1

Recorded by Mulligan Bros Address Nepean R.R. #1

Date .....

Licence Number .....

UTM 11 18 2 3 14-21413 10 E

9 R 5101215171010 N

Elev. 9 R 0121510

Basin 215



ONTARIO

15 No 7809

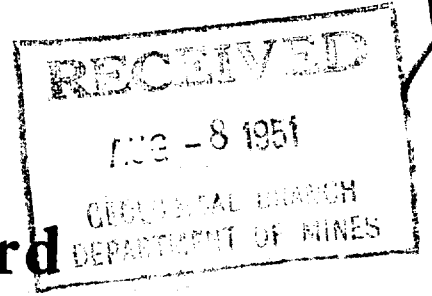

The Well Drillers Act
Department of Mines, Province of Ontario

Water Well Record

County or Territorial District: Carleton Township, Village, Town or City: City of Ottawa

Pipe and Casing Record

Pumping Test

Casing diameter(s) 6 in. Date
Length(s) of casing(s) 8.5 Static level 5
Type of screen Pumping level 8
Length of screen Pumping rate
Distance from top of screen to ground level Duration of test
Is well a gravel-wall type? Distance from cylinder or bowls to ground level

Water Record

Kind (fresh or mineral) fresh
Quality (hard, soft, contains iron, sulphur, etc.)
Appearance (clear, cloudy, coloured)
For what purpose(s) is the water to be used?
How far is well from possible source of contamination? 100 ft
What is the source of contamination?
Enclose a copy of any mineral analysis that has been made of water.

Table with 3 columns: Depth(s) to Water Horizon(s), Kind of Water, No. of Feet Water Rises. Includes handwritten entry: 32, soft, 27.

Well Log

Overburden and Bedrock Record

From To
0 ft. ....ft.

Clay 1 4
Gravel 4 20
Blue shale 20 36

Location of Well

In diagram below show distances of well from road and lot line. Indicate north by arrow.

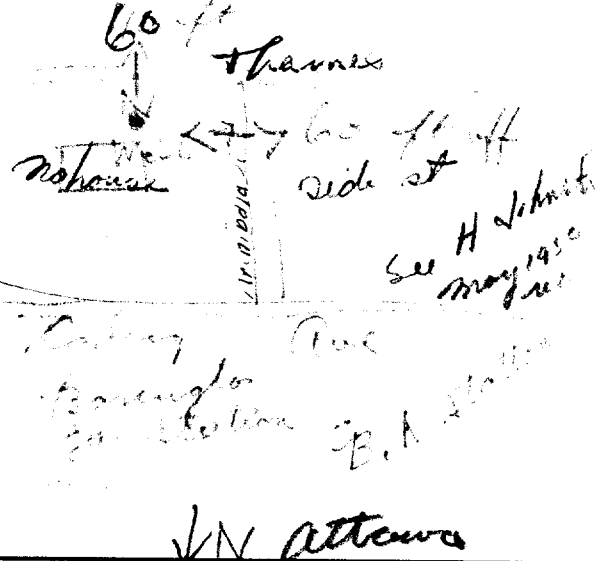

Situation: Is well on upland, in valley, or on hillside?
Drilling Firm: Gordon
Address:
Name of Driller: John M. ... Address: 703 ...
Date: Licence Number:

ARCHIBALD ST

UTM 1182 4424210 E

9R 5025720 N

Elev. 9R 02510

Basin 25



ONTARIO

15 No

1810

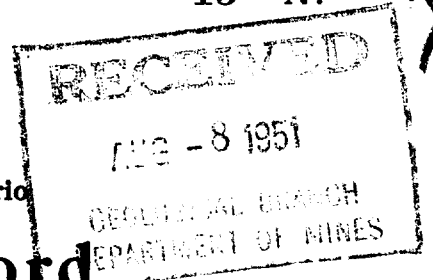

The Well Drillers Act
Department of Mines, Province of Ontario

Water Well Record

County or Territorial District Carleton Place, Village, Town or City City of Ottawa

Date Completed July 1951 (day) 1 (month) 1951 (year) Cost of Well (excluding pump)

Pipe and Casing Record

Pumping Test

Casing diameter(s) 6 in, Length(s) of casing(s) 32, Type of screen, Length of screen, Distance from top of screen to ground level, Is well a gravel-wall type?, Date, Static level 2 ft, Pumping level 3 ft, Pumping rate, Duration of test, Distance from cylinder or bowls to ground level

Water Record

Kind (fresh or mineral) fresh, Quality (hard, soft, contains iron, sulphur, etc.) soft, Appearance (clear, cloudy, coloured) Clear, For what purpose(s) is the water to be used? house, How far is well from possible source of contamination?, What is the source of contamination?, Enclose a copy of any mineral analysis that has been made of water

Table with 3 columns: Depth(s) to Water Horizon(s), Kind of Water, No. of Feet Water Rises. Row 1: 22, fresh, 20

Well Log

Overburden and Bedrock Record

From 0 ft. To ...ft.

Clay 1 4

Gravel 4 32

Location of Well

In diagram below show distances of well from road and lot line. Indicate north by arrow.

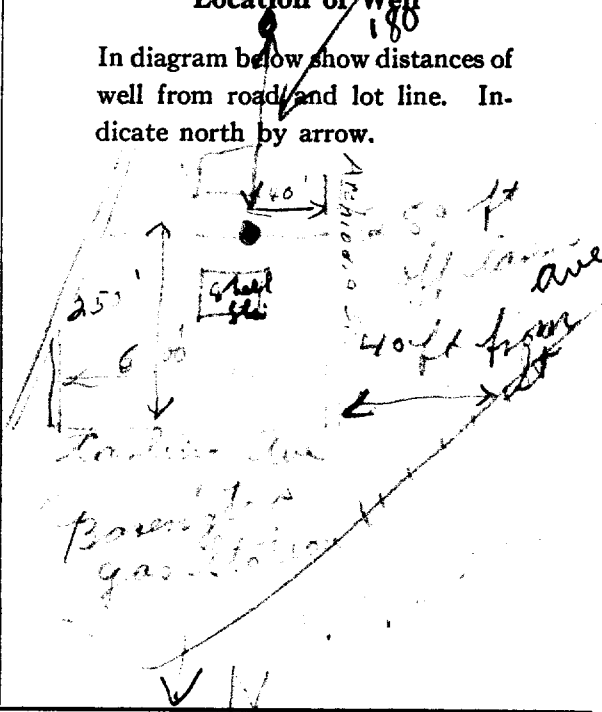

Situation: Is well on upland, in valley, or on hillside?

Drilling Firm Gordon Sullivan

Address

Name of Driller John J. Sullivan Address

Date Licence Number

UTM 118Z 414210910<sup>E</sup>  
9R 5102518510<sup>N</sup>  
 Elev. 9R 01250  
 Basin 25 111

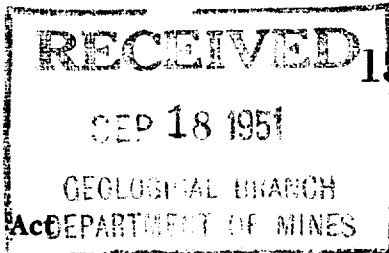

No. 7980  
 X

The Well Drillers Association  
 Department of Mines, Province of Ontario

# Water Well Record

Carleton Place ~~Ottawa~~ Township, Village, Town or City... OTTAWA  
 1538 Carling Ave. Ottawa...

Date Completed... July 10 / 57 (day) (month) (year) Cost of Well (excluding pump).....

## Pipe and Casing Record

## Pumping Test

Casing diameter(s) ... <u>2</u>	Date... <u>July 10, 1957</u>
Length(s) of casing(s) ... <u>21</u>	Static level... <u>5.6 ft</u>
Type of screen.....	Pumping level... <u>26 ft</u>
Length of screen.....	Pumping rate... <u>125 gal per hr</u>
Distance from top of screen to ground level.....	Duration of test... <u>2 hours</u>
Is well a gravel-wall type?... <u>Rock</u>	Distance from cylinder or bowls to ground level.....

## Water Record

Kind (fresh or mineral).....	Depth(s) to Water Horizon(s)	Kind of Water	No. of Feet Water Rises
<u>fresh</u>	<u>69</u>	<u>fresh</u>	<u>64</u>
Quality (hard, soft, contains iron, sulphur, etc.)... <u>soft</u>			
Appearance (clear, cloudy, coloured)..... <u>clear</u>			
For what purpose(s) is the water to be used?... <u>Household</u>			
How far is well from possible source of contamination?.. <u>10 ft</u>			
What is the source of contamination?... <u>Swamp</u>			
Enclose a copy of any mineral analysis that has been made of water.....			

## Well Log

### Overburden and Bedrock Record

From To

0 ft. ....ft.

Gravel clay 0 5  
Limestone 5 75

## Location of Well

In diagram below show distances of well from road and lot line. Indicate north by arrow.

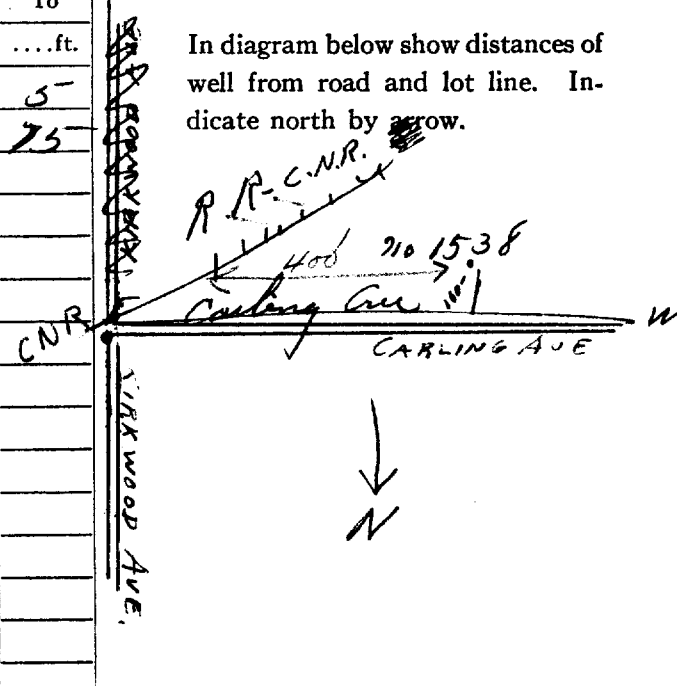

Situation: Is well on upland, in valley, or on hillside?... Valley  
 Drilling Firm... J.B. Dufour  
 Address... 1538 Carling Ave  
 Name of Driller... W. Roy Address.....  
 Date... July 10, 1957 Licence Number... 89  
 Signature of Licensee... J.B. Dufour

UTM 118 2 4142 10 16 5 1E

19 R 51025181310 N

Elev. 19 R 012510

Basin 215



ONTARIO

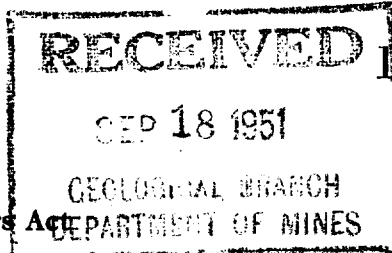

15 No 7982

The Well Drillers Act Department of Mines, Province of Ontario

# Water Well Record

OTTAWA

Carleton

Country or Territorial District ~~Carleton~~ Township, Village, Town or City ~~Carleton Place~~

Town or City ~~Carleton Place~~

Address ~~1536 Carling Ave., Ottawa~~

Date Completed July 16 1951 Cost of well (excluding pump)

## Pipe and Casing Record

## Pumping Test

Casing diameter(s) 9"  
Length(s) of casing(s) 18'  
Type of screen  
Length of screen  
Distance from top of screen to ground level  
Is well a gravel-wall type? Rock

Date July 16 1951  
Static level 6.5 ft  
Pumping level 26  
Pumping rate 2.50  
Duration of test 2 hrs  
Distance from cylinder or bowls to ground level

## Water Record

Kind (fresh or mineral) Fresh  
Quality (hard, soft, contains iron sulphur, etc.) Soft  
Appearance (clear, cloudy, coloured) Clear  
For what purpose(s) is the water to be used? Household  
How far is well from possible source of contamination? 20 ft close Swamp  
What is the source of contamination? Swamp  
Enclose a copy of any mineral analysis that has been made of water

Depth(s) to Water Horizon(s)	Kind of Water	No. of Feet Water Rises
7'	fresh	65'

## Well Log

### Overburden and Bedrock Record

From To  
0 ft. ....ft.

Clay & gravel 0 6  
Limestone 6 22

## Location of Well

In diagram below show distances of well from road and lot line. Indicate north by arrow.

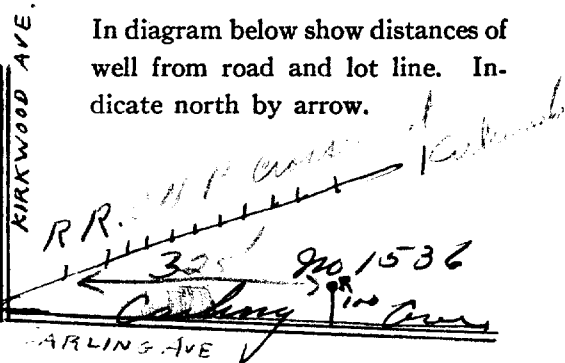

Situation: Is well on upland, in valley, or on hillside? Valley

Drilling Firm J.B. Durfee

Address 1870 Carling Ave

Name of Driller W. King Address

Date July 16 1951 Licence Number 89

Signature of Licensee

UTM 18 2 442340  
Elev. 912 0250  
Basin 25

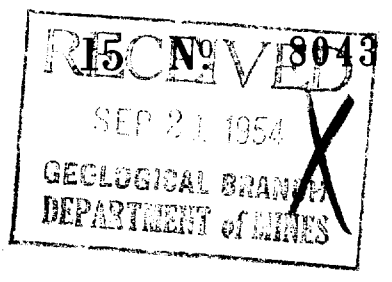

### The Well Drillers Act Department of Mines, Province of Ontario

# Water Well Record

Village, Town or City... Ottawa  
Town or City)... COLDREY AVE

Date Completed... 5 Aug 1954... Cost of Well (excluding pump).....  
(day) (month) (year)

#### Pipe and Casing Record

#### Pumping Test

Casing diameter(s) ... <u>5"</u>	Date ... <u>5 Aug 1954</u>
Length(s) of casing(s) ... <u>30'</u>	Static level ... <u>12'</u>
Type of screen ... <u>nil</u>	Pumping level ... <u>12'</u>
Length of screen ...	Pumping rate ... <u>360 G.P.H.</u>
Distance from top of screen to ground level ...	Duration of test ... <u>1 HOUR</u>
Is well a gravel-wall type? ... <u>no</u>	Distance from cylinder or bowls to ground level <u>Bottom Test</u>

#### Water Record

Kind (fresh or mineral) ... <u>fresh</u>	Depth(s) to Water Horizon(s)	Kind of Water	No. of Feet Water Rises
Quality (hard, soft, contains iron, sulphur, etc.) ... <u>hard</u>			
Appearance (clear, cloudy, coloured) ... <u>clear</u>	<u>30'</u>	<u>fresh</u>	<u>20'</u>
For what purpose(s) is the water to be used? ... <u>domestic</u>	<u>47'</u>		<u>37'</u>
How far is well from possible source of contamination? ... <u>30'</u>			
What is the source of contamination? ... <u>septic tank</u>			
Enclose a copy of any mineral analysis that has been made of water. <u>nil</u>			

#### Well Log

##### Overburden and Bedrock Record

From	To
0 ft.	30 ft.
30'	47'

clay  
limestone

#### Location of Well

In diagram below show distances of well from road and lot line. Indicate north by arrow.

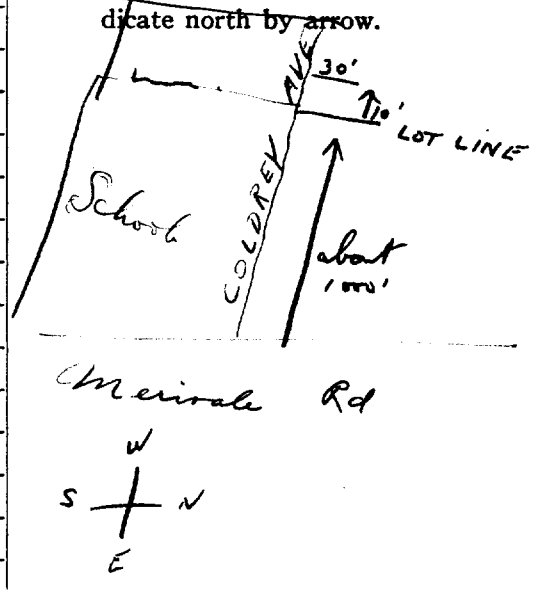

Situation: Is well on upland, in valley, or on hillside? ... Upland  
 Drilling Firm... Blair P. Phyllis  
 Address... 614 Gilman St  
 Name of Driller... Mr. J. J. Tepe  
 Date... 5 Aug 1954  
 Address... 431 GLADSTONE AVE  
 Licence Number... 218

Signature of Licensee J. J. Tepe

NI 18  
9  
9  
1 25

442610  
5025540  
0250



ONTARIO

15 No. 8493

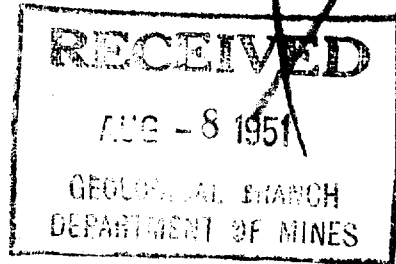

The Well Drillers Act  
Department of Mines, Province of Ontario

# Water Well Record

County or Territorial District Kingston Township, Village, Town or City Ottawa  
Merivale Road Kingston Ave  
Date Completed (day) (month) (year) Cost of well (excluding pump)

### Pipe and Casing Record

### Pumping Test

Casing diameter(s) 6 Date  
Length(s) of casing(s) 15 Static level 25 25  
Type of screen Pumping level 40  
Length of screen Pumping rate  
Distance from top of screen to ground level Duration of test  
Is well a gravel-wall type? Distance from cylinder or bowls to ground level

### Water Record

Kind (fresh or mineral)	Depth(s) to Water Horizon(s)	Kind of Water	No. of Feet Water Rises
<u>fresh</u>	<u>160</u>	<u>fresh</u>	<u>135</u>
Quality (hard, soft, contains iron, sulphur, etc.) <u>hard</u>			
Appearance (clear, cloudy, coloured) <u>clear</u>			
For what purpose(s) is the water to be used? <u>house</u>			
How far is well from possible source of contamination?			
What is the source of contamination?			
Enclose a copy of any mineral analysis that has been made of water.			

### Well Log

#### Overburden and Bedrock Record

From To  
0 ft. ....ft.

<u>Clay</u>	<u>1</u>	<u>5</u>
<u>Gravel</u>	<u>6</u>	<u>10</u>
<u>White Limestone</u>	<u>10</u>	<u>175</u>

### Location of Well

In diagram below show distances of well from road and lot line. Indicate north by arrow.

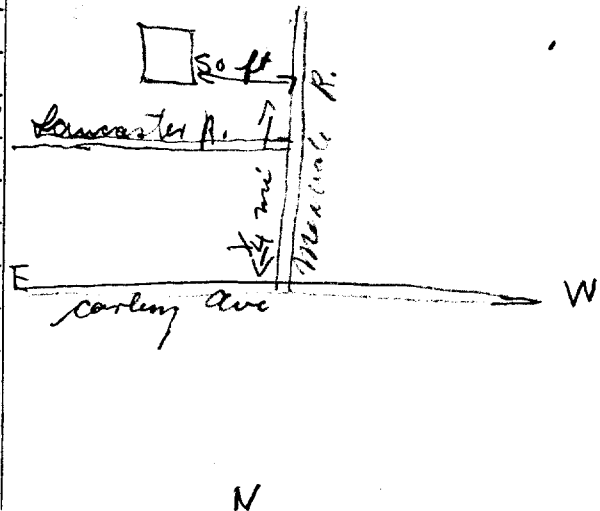

Situation: Is well on upland, in valley, or on hillside?  
Drilling Firm Jordan Mulligan  
Address 1000 R.R. #1  
Name of Driller John Murphree Address 713 Belmont St  
Date Licence Number

FORM 5

8493 N 15

Signature of Licensee

MERIVALE RD



18  
9  
9  
25  
PH

Put in into this

442365  
5025710  
0250



31G/5b

**RECEIVED**  
JAN 5 1955  
GEOLOGICAL BRANCH  
DEPARTMENT OF MINES

10605

The Well Drillers Act  
Department of Mines, Province of Ontario

# Water Well Record

County or District... Carleton Tp. Pelee Cont. 40 F. Lot 28 Pt. Lot ..  
Owner... [redacted] Address westbro Acres ..  
Date Completed... July 18/1948 Cost of Well (not including pump) \$103.00

**Pipe and Casing Record**

**Pumping Test**

Casing diameter(s) ... <u>4"</u>	Date ... <u>July 18/48</u>
Length(s) of casing(s) ... <u>20 foot lengths</u>	Developed Capacity ... <u>3.00 gal a hr</u>
Length of screen .....	Duration of Test ... <u>1 hr</u>
Type of screen .....	Pumping Rate .....
Type of pump .....	Drawdown ... <u>none</u>
Capacity of pump .....	Static level of completed well ... <u>artesian well</u>
Depth of pump setting .....	Is well a gravel-wall type? ... <u>yes</u>

**Water Record**

Kind (fresh or mineral) ... <u>Fresh</u>	Depth(s) to Water Horizon(s)	Kind of Water	No. of Feet Water Rises
Quality (hard, soft, contains iron, sulphur etc.) ... <u>hard</u>	<u>41 feet</u>	<u>Fresh</u>	<u>41 feet</u>
Appearance (clear, cloudy, coloured) ... <u>clear</u>			
For what purpose(s) is the water to be used? ... <u>Domestic</u>			
How far is well from possible source of contamination? ... <u>30 feet</u>			
What is source of contamination? ... <u>septic tank</u>			
Enclose a copy of any mineral analysis that has been made of water .....			

**Well Log**

Drift and Bedrock Record		From	To
		0 ft.	.....ft.
<u>20 feet of Clay</u>		<u>1</u>	<u>20</u>
<u>21 feet of gravel</u>		<u>20</u>	<u>41</u>

**Location of Well**

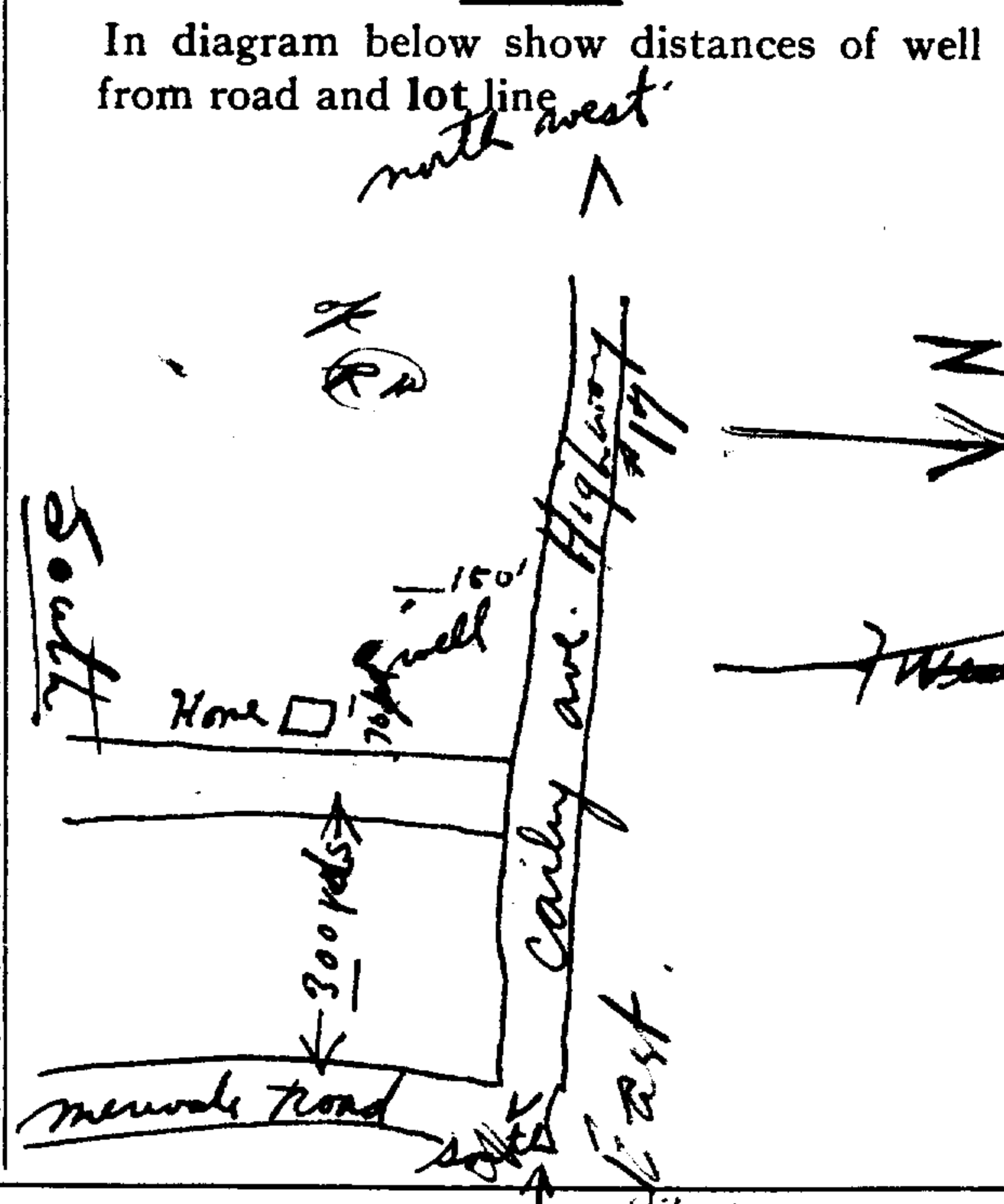

Situation: Is well on upland, in valley, or on hillside? ... Valley  
 Drilling Firm ... Gordon S. Mulligan  
 Address ... Westbro N.R. #1  
 Recorded by ... Gordon S. Mulligan Address ... Westbro N.R. #1  
 Date ... July 18/48 Licence Number .....

18  
9  
9  
25

442565  
5025580  
0250

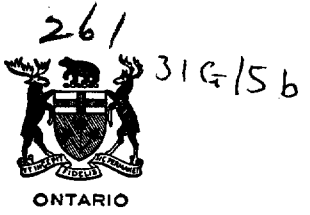

10612

RECEIVED  
JUL 24 1951  
GEOLOGICAL BRANCH  
DEPARTMENT OF MINES

The Well Drillers Act  
Department of Mines, Province of Ontario

Water Well Record

CONC'D OF  
1/33

OTTAWA  
Township, Village, Town or City... Appleton  
Town or City...  
s. Mermaid Road  
Date Completed... August 20 1951 Cost of Well (excluding pump).....

Pipe and Casing Record

Pumping Test

Casing diameter(s) ... <u>4 inch</u>	Date .....
Length(s) of casing(s) ... <u>12 feet</u>	Static level ... <u>4.5'</u>
Type of screen .....	Pumping level: ... <u>4.5 feet and any flow</u>
Length of screen .....	Pumping rate .....
Distance from top of screen to ground level .....	Duration of test .....
Is well a gravel-wall type? .....	Distance from cylinder or bowls to ground level .....

Water Record

Kind (fresh or mineral) ... <u>fresh</u>	Depth(s) to Water Horizon(s)	Kind of Water	No. of Feet Water Rises
Quality (hard, soft, contains iron, sulphur, etc.) ... <u>hard</u>			
Appearance (clear, cloudy, coloured) ... <u>clear</u>	<u>55'</u>		<u>50 feet top</u>
For what purpose(s) is the water to be used? ... <u>House hold use</u>			
How far is well from possible source of contamination? ... <u>70 feet</u>			
What is the source of contamination? ... <u>none</u>			
Enclose a copy of any mineral analysis that has been made of water .....			

Well Log

Overburden and Bedrock Record	From	To
	0 ft.	...ft.
<u>Clay Boulder Sand</u>	<u>0</u>	<u>18</u>
<u>Bed Rock</u>	<u>18</u>	<u>65</u>

Location of Well

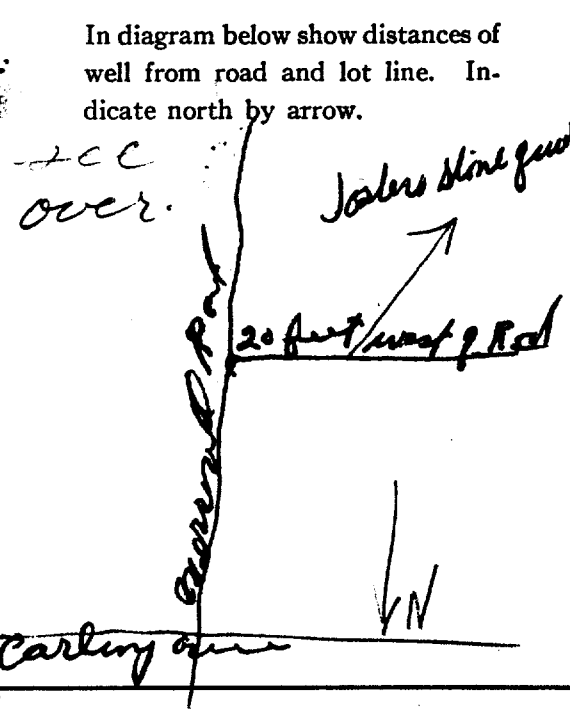

Situation: Is well on upland, in valley, or on hillside? ... hill side  
 Drilling Firm... Gordon S. Mulholland  
 Address... Westboro  
 Name of Driller... James Kettle Address... Ramsayville  
 Date... Aug 20 Licence Number.....

**Instructions for Completing Form**

- For use in the **Province of Ontario** only. This document is a permanent **legal** document. Please retain for future reference.
- All Sections **must** be completed in full to avoid delays in processing. Further instructions and explanations are available on the back of this form.
- Questions regarding completing this application can be directed to the Water Well Help Desk (Toll Free) at 1-888-396-9355.
- **All metre measurements shall be reported to 1/10<sup>th</sup> of a metre.**
- Please print clearly in blue or black ink only.

**Ministry Use Only**

Well Owner's Information and Location of Well Information

MUN: [ ] CON: [ ] LOT: [ ] CONCESSION: [ ]

Address of Well Location (County/District/Municipality) [ ] Township [ ] Lot [ ] Concession [ ]

RR#/Street Number/Name: 1447 Carling Avenue City/Town/Village: Ottawa Site/Compartment/Block/Tract etc. [ ]

GPS Reading: NAD 83 Zone 118 Easting 441982 Northing 5025810 Unit Make/Model: Magellan Garmin Mode of Operation:  Undifferentiated  Averaged  Differentiated, specify [ ]

**Log of Overburden and Bedrock Materials (see instructions)**

General Colour	Most common material	Other Materials	General Description	Depth Metres	
				From	To
Brown	Sand fill - asphalt surface overlying	crushed rock + sand fill		0	3
Grey	Sand fill	trace clay	moist to wet	3	4.6
Grey	Gravel			4.6	5.3
	Limestone			5.3	6.7

7 Monitoring well installations as a cluster as per ONT MOE Reg 903 Typical

**Hole Diameter**

Depth From	Metres To	Diameter Centimetres
0	4.57	20
4.57	6.7	10

**Construction Record**

Inside diam centimetres	Material	Wall thickness centimetres	Depth Metres	
			From	To
<b>Casing</b>				
51 mm	<input checked="" type="checkbox"/> Plastic <input type="checkbox"/> Fibreglass <input type="checkbox"/> Concrete <input type="checkbox"/> Galvanized	40	0	5.8
<b>Screen</b>				
58 mm	<input checked="" type="checkbox"/> Plastic <input type="checkbox"/> Fibreglass <input type="checkbox"/> Concrete <input type="checkbox"/> Galvanized	10	6	6.7
<b>No Casing or Screen</b>				
<input type="checkbox"/> Open hole				

**Test of Well Yield**

Pumping test method	Draw Down		Recovery	
	Time min	Water Level Metres	Time min	Water Level Metres
Pump intake set at - (metres)	Static Level			
Pumping rate - (litres/min)	1		1	
Duration of pumping - hrs + min	2		2	
Final water level end of pumping - metres	3		3	
Recommended pump type. <input type="checkbox"/> Shallow <input checked="" type="checkbox"/> Deep	4		4	
Recommended pump depth. - metres	5		5	
Recommended pump rate. (litres/min)	10		10	
If flowing give rate - (litres/min)	15		15	
	20		20	
	25		25	
If pumping discontinued, give reason.	30		30	
	40		40	
	50		50	
	60		60	

**Water Record**

Water found at [ ] Metres Kind of Water

m  Fresh  Sulphur  Gas  Salty  Minerals  Other: [ ]

After test of well yield, water was  Clear and sediment free  Other, specify [ ]

Chlorinated  Yes  No

**Plugging and Sealing Record**  Annular space  Abandonment

Depth set at - Metres From	To	Material and type (bentonite slurry, neat cement slurry) etc.	Volume Placed (cubic metres)
5.3	5.5	Bentonite	20 kg

**Location of Well**

In diagram below show distances of well from road, lot line, and building. Indicate north by arrow.

Please see attached site plan.

**Method of Construction**

Cable Tool  Rotary (air)  Diamond  Digging  Rotary (conventional)  Air percussion  Jetting  Other  Rotary (reverse)  Boring  Driving

**Water Use**

Domestic  Industrial  Public Supply  Other  Stock  Commercial  Not used  Irrigation  Municipal  Cooling & air conditioning

**Final Status of Well**

Water Supply  Recharge well  Unfinished  Abandoned, (Other)  Observation well  Abandoned, insufficient supply  Dewatering  Test Hole  Abandoned, poor quality  Replacement well

Audit No. Z 58343 Date Well Completed 2007 04 10

Was the well owner's information package delivered?  Yes  No Date Delivered [ ] [ ] [ ]

**Well Contractor/Technician Information**

Name of Well Contractor: George Downing Estate Drilling Well Contractor's Licence No.: 1844

Business Address (street name, number, city etc.): 110 Main Street Grenville Sur La Poutre Qc J0V1B0

Name of Well Technician (last name, first name): Downes Bruce Well Technician's Licence No.: T2173

Signature of Technician/Contractor: [Signature] Date Submitted: 2007 05 10

**Ministry Use Only**

Data Source: Contractor 1844

Date Received: [ ] [ ] [ ] Date of Inspection: [ ] [ ] [ ]

Remarks: [ ] Well Record Number: [ ]

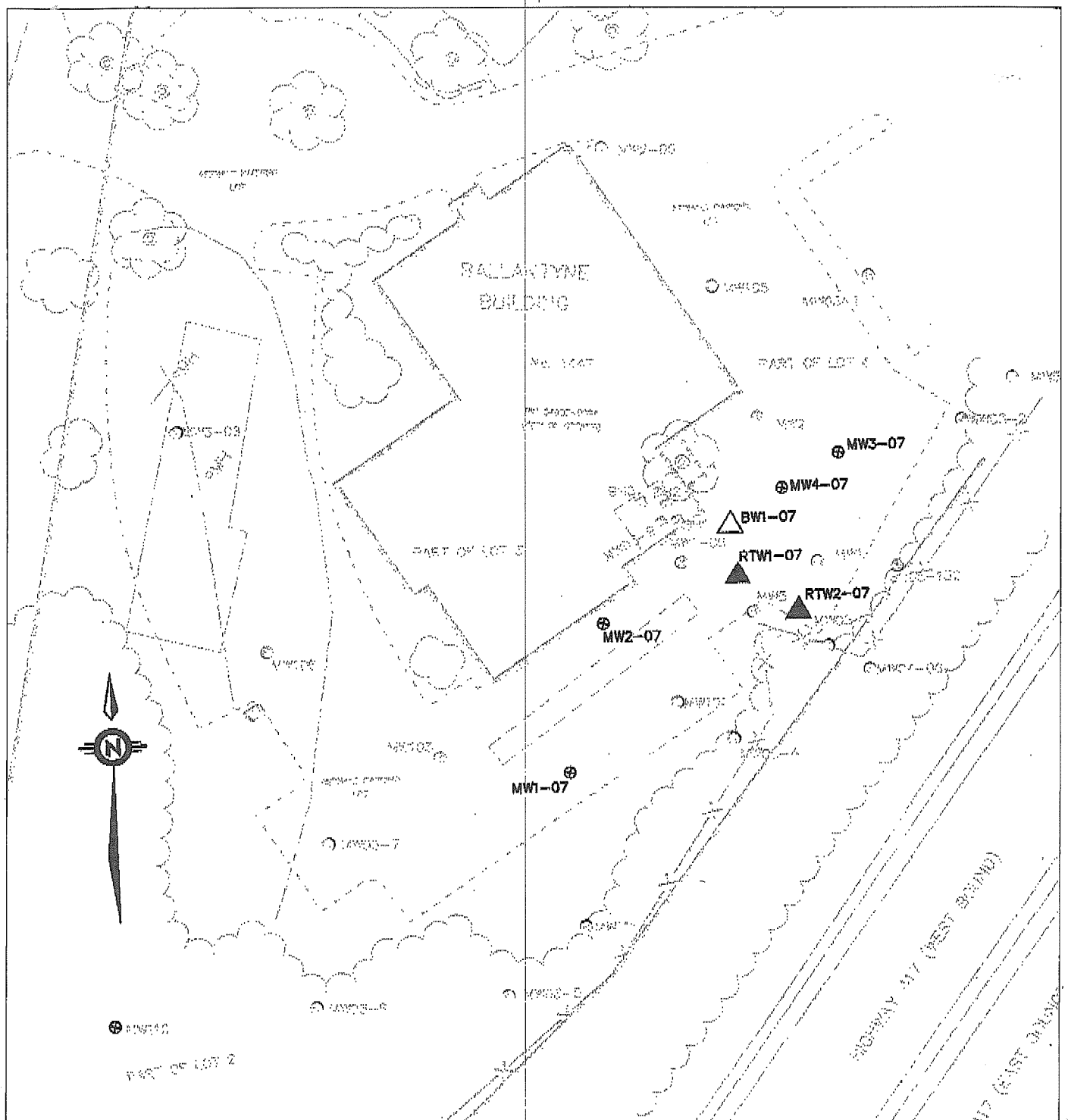

**LEGEND:**

- △ BEDROCK WELL LOCATION
- ▲ 4" RECOVERY TEST WELL LOCATION
- ⊗ MONITORING WELL LOCATION

FIGURE 1  
**PROPOSED DRILLING PROGRAM**  
 1447 CARLING AVENUE  
 OTTAWA, ONTARIO

Z58343  
 1844  
 JUN 04 2007  
 (METRES)

PROJECT NUMBER BS448	DRAWN BY C.M.R.	DESIGNED BY D.R.
DATE 13 MARCH 2007	CHECKED R.H.	
SCALE AS SHOWN	AUTOCAD NUMBER BS448-WELLS-APR07	

 **WESA**  
 A Better Environment For Business

Well Tag No. (Place Sticker and/or Print Below)  
**I Additional Well Installation**  
 under Tag A058348

**Well Owner's Information**

First Name: City of Ottawa  
 Last Name: [Redacted]  
 E-mail Address: [Redacted]  Well Constructed by Well Owner

Mailing Address (Street Number/Name, RR): 110 Laurier Avenue 5th Floor  
 Municipality: Ottawa  
 Province: ON  
 Postal Code: K1P1J1  
 Telephone No. (inc. area code): 613 580 2424

**Part A Construction and/or Major Alteration of a Well**

Address of Well Location (Street Number/Name, RR): 1447 Carling Avenue  
 Township: [Redacted]  
 Lot: [Redacted]  
 Concession: [Redacted]

County/District/Municipality: Ottawa  
 City/Town/Village: Ottawa  
 Province: Ontario  
 Postal Code: [Redacted]

UTM Coordinates: NAD 83  
 Zone: 18  
 Easting: 364239  
 Northing: 5027344  
 GPS Unit Make: Magellan  
 Model: Sportrak  
 Mode of Operation:  Undifferentiated  Averaged

**Overburden and Bedrock Materials** (see instructions on the back of this form)

General Colour	Most Common Material	Other Materials	General Description	Depth (Metres) From	Depth (Metres) To
Clear	Stone			0	1.8
Brown	Sand fill			1.8	3.9
Grey	Sand fill	boulders		3.9	5.1
Grey	Bedrock			5.1	
Temporary installation only					

**Annular Space/Abandonment Sealing Record**

Depth Set at (Metres) From	Depth Set at (Metres) To	Type of Sealant Used (Material and Type)	Volume Placed (Cubic Metres)
0	0.5	Bentonite	10 Kgs

**Results of Well Yield Testing**

Check box if after test of well yield, water was: <input type="checkbox"/> Clear and sand free <input type="checkbox"/> Cannot develop to sand-free state	Draw Down		Recovery	
	Time (Min)	Water Level (Metres)	Time (Min)	Water Level (Metres)
If pumping discontinued, give reason:  Pumping test method  Pump intake set at (Metres)  Pumping rate (Litres/min)  Duration of pumping hrs + min  Final water level end of pumping (Metres)  Recommended pump type <input type="checkbox"/> Shallow <input type="checkbox"/> Deep  Recommended pump depth Metres  Recommended pump rate (Litres/min)  If flowing give rate (Litres/min)	Static Level	Static Level	Static Level	Static Level
	1		1	
	2		2	
	3		3	
	4		4	
	5		5	
10		10		
15		15		
20		20		
25		25		
30		30		
40		40		
50		50		
60		60		

**Method of Construction**

Cable Tool  Diamond  
 Rotary (Conventional)  Jetting  
 Rotary (Reverse)  Driving  
 Rotary (Air)  Digging  
 Air percussion  Boring  
 Other, specify: HSA

**Water Use**

Public  Commercial  Not used  
 Domestic  Municipal  Dewatering  
 Livestock  Test Hole  Monitoring  
 Irrigation  Cooling & Air Conditioning  
 Industrial  Other, specify:

**Status of Well**

Water Supply  Dewatering Well  Observation and/or Monitoring Hole  
 Replacement Well  Abandoned, Insufficient Supply  Alteration (Construction)  
 Test Hole  Abandoned, Poor Water Quality  Other, specify:  
 Recharge Well  Abandoned, other, specify:

**Location of Well**

Please provide a map below showing:  
 - all property boundaries, and measurements sufficient to locate the well in relation to fixed points,  
 - an arrow indicating the North direction  
 - detailed drawings can be provided as attachments no larger than legal size (8.5" by 14")  
 - vidigital pictures of inside of well can also be provided

Please see attached site plan.

**Water Details**

Water found at Depth: [Redacted] Metres	Kind of Water: <input type="checkbox"/> Gas <input type="checkbox"/> Fresh <input type="checkbox"/> Salty <input type="checkbox"/> Sulphur <input type="checkbox"/> Minerals
Water found at Depth: [Redacted] Metres	Kind of Water: <input type="checkbox"/> Gas <input type="checkbox"/> Fresh <input type="checkbox"/> Salty <input type="checkbox"/> Sulphur <input type="checkbox"/> Minerals
Water found at Depth: [Redacted] Metres	Kind of Water: <input type="checkbox"/> Gas <input type="checkbox"/> Fresh <input type="checkbox"/> Salty <input type="checkbox"/> Sulphur <input type="checkbox"/> Minerals

Date Well Completed (yyyy/mm/dd): 2008/08/19  
 Was the well owner's information package delivered?  Yes  No  
 Date the Well Record and Package Delivered to Well Owner (yyyy/mm/dd): 2008/09/10

**Well Contractor and Well Technician Information**

Business Name of Well Contractor: George Downing Estate Drilling  
 Well Contractor's Licence No.: 1181414  
 Business Address (Street No./Name, number, RR): 410 Rue Principale Grenville Sur La Rouge  
 Municipality: [Redacted]  
 Province: QC  
 Postal Code: J0V1B0  
 Business E-mail Address: downingexplor.net.com  
 Bus. Telephone No. (inc. area code): 819 242 6469  
 Name of Well Technician (Last Name, First Name): Downing, Bruce  
 Well Technician's Licence No.: 21173  
 Signature of Technician: [Signature]  
 Date Submitted (yyyy/mm/dd): 2008/09/10

**Casing Used**

Galvanized  Steel  Fibreglass  Plastic  Concrete

**Screen Used**

Galvanized  Steel  Fibreglass  Plastic  Concrete

**Casing and Well Details**

Diameter of the Hole (Centimetres): 30  
 Depth of the Hole (Metres): 5.1  
 Wall Thickness (Metres): Sched 40  
 Inside Diameter of the Casing (Metres): 10  
 Depth of the Casing (Metres): 0.55

**No Casing and Screen Used**

Open Hole

Disinfected?  Yes  No

**Ministry Use Only**

Audit No.: 263843  
 Well Contractor No.: [Redacted]  
 Date Received (yyyy/mm/dd): SEP 13 2008  
 Date of Inspection (yyyy/mm/dd): [Redacted]  
 Remarks: [Redacted]

Carling AVE

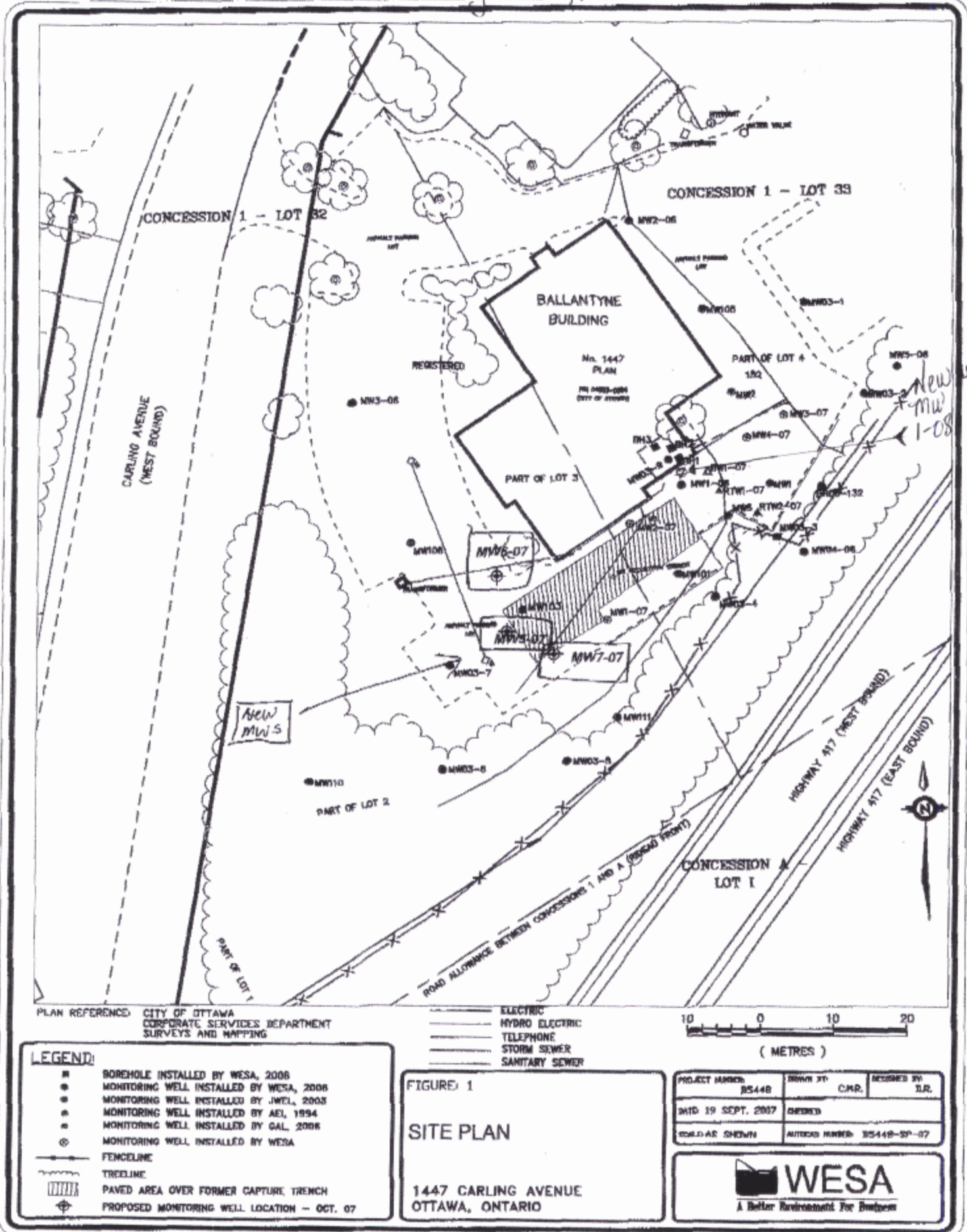

well  
Aug  
19/08

PLAN REFERENCE: CITY OF OTTAWA  
CORPORATE SERVICES DEPARTMENT  
SURVEYS AND MAPPING

— ELECTRIC  
— HYDRO ELECTRIC  
— TELEPHONE  
— STORM SEWER  
— SANITARY SEWER

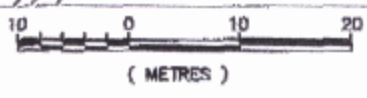

**LEGEND:**

- BOREHOLE INSTALLED BY WESA, 2006
- MONITORING WELL INSTALLED BY WESA, 2006
- MONITORING WELL INSTALLED BY JWEL, 2003
- MONITORING WELL INSTALLED BY AEL, 1994
- MONITORING WELL INSTALLED BY GAL, 2006
- ⊙ MONITORING WELL INSTALLED BY WESA
- FENCELINE
- TREELINE
- ▨ PAVED AREA OVER FORMER CAPTURE TRENCH
- ⊕ PROPOSED MONITORING WELL LOCATION - OCT. 07

FIGURE 1  
**SITE PLAN**  
1447 CARLING AVENUE  
OTTAWA, ONTARIO

PROJECT NUMBER: 35448	DRAWN BY: C.M.R.	DESIGNED BY: I.R.
DATE: 19 SEPT. 2007	CHECKED:	
SCALE AS SHOWN	AUTOCAD NUMBER: 35448-SP-07	



C-1844  
263843 A058348  
SEP 15 2008

**Master Well Owner's and Land Owner's Information**

First Name: City of Ottawa Last Name: [Redacted]  
 Mailing Address (Street Number/Name, RR): 110 Laurier Ave. 5th Floor Municipality: Ottawa Province: ON Postal Code: K1P1J1 Telephone No. (inc. area code): (613) 580-2424

**Location and Construction of the Master Well in the Cluster**

Address of Well Location (Street Number/Name, RR): 1447 Carling Avenue Township: [Redacted] Lot: 1 Concession: A  
 County/District/Municipality: [Redacted] City/Town/Village: Ottawa Province: Ontario Postal Code: [Redacted]

UTM Coordinates: NAD 83 Zone 18 Easting 441968 Northing 5025811 GPS Unit Make: Modeler Model: Spotrac Mode of Operation:  Undifferentiated  Averaged  Differentiated, specify \_\_\_\_\_

**Overburden and Bedrock Materials (see instructions on the back of this form)**

General Colour	Most Common Material	Other Materials	General Description	Depth (Metres) From	Depth (Metres) To
Black	Asphalt	overlying			
Brown	Sand	Gravel		0	1.22
Brown	Sandy Silt	fill		1.22	3.66

**Hole Details**

Depth (Metres) From	Depth (Metres) To	Diameter (Centimetres)
0	5.1	20

**Water Use**

Public  Industrial  Not used  Other, specify \_\_\_\_\_  
 Domestic  Commercial  Dewatering \_\_\_\_\_  
 Livestock  Municipal  Monitoring \_\_\_\_\_  
 Irrigation  Test Hole  Cooling & Air Conditioning \_\_\_\_\_

**Method of Construction**

Cable Tool  Air Percussion  Digging  
 Rotary (Conventional)  Diamond  Boring  
 Rotary (Reverse)  Jetting  Other, specify Auger  
 Rotary (Air)  Driving

**Status of Well**

Test Hole  Abandoned, Insufficient Supply  
 Replacement Well  Abandoned, Poor Water Quality  
 Dewatering Well  Other, specify \_\_\_\_\_  
 Alteration (Construction)  Abandoned, other, specify \_\_\_\_\_

**No Casing and Screen Used**  Yes  No

**Static Water Level Test** 3.0 Metres

**Screen**

Galvanized  Steel  Fibreglass  Concrete  Plastic

Outside Diameter (Centimetres): 58 Slot No.: 10

**Water Details**

Water found at Depth \_\_\_\_\_ Metres  Gas  Fresh  Salty  Sulphur  Minerals  
 Water found at Depth \_\_\_\_\_ Metres  Gas  Fresh  Salty  Sulphur  Minerals  
 Water found at Depth \_\_\_\_\_ Metres  Gas  Fresh  Salty  Sulphur  Minerals

Disinfected  Yes  No. If no, provide reason: Monitoring Date Master Well Completed (yyyy/mm/dd): 2007/10/02

**Cluster Information (Please also fill out the additional Cluster Well Information for Well Construction for each parcel of land and cluster.)**

Total Wells in Cluster: 3 Please indicate Number of Cluster Well Information Log Sheets Submitted: 1  
 Total Wells on this Property: unknown

**Location of Well Cluster**

Detailed Map must be provided as an attachment no larger than legal size (8.5" x 14"). Sketches are not allowed.  
 Check box to confirm detailed map is provided as per Section 11.1 (3)

**Consent to release additional information concerning the cluster to the Director upon request**

Signature of Technician/Contractor: [Signature] Date (yyyy/mm/dd): 2007/10/31  
 Master Well Owner's/and Owner's consent to use Cluster Form: [Redacted]

**Construction Details**

Inside Diameter (Centimetres)	Material (steel, plastic, fibreglass, concrete, galvanized)	Wall Thickness	Depth (Metres) From	Depth (Metres) To
<u>51mm</u>	<u>Plastic</u>	<u>Sched 40</u>	<u>0</u>	<u>2.06</u>

**Annular Space/Abandonment Sealing Record**

Depth Set at (Metres) From	Depth Set at (Metres) To	Type of Sealant Used (Material and Type)	Volume Used (Cubic Metres)
<u>0.83</u>	<u>1.67</u>	<u>Bentonite</u>	<u>40 Kgs.</u>

**Well Contractor and Well Technician Information**

Business Name of Well Contractor: George Downing Drilling Ltd Well Contractor's Licence No.: 1181414  
 Business Address (Street No./Name, number, RR): 410 Rue Principale Greenville Ste 10 Rouge Municipality: [Redacted]  
 Province: QC Postal Code: J0V1B0 Business E-mail Address: downingdrilling@bellnet.ca  
 Bus. Telephone No. (inc. area code): 8192426469 Name of Well Technician (Last Name, First Name): Downing, Bruce  
 Well Technician's Licence No.: 21173 Signature of Technician: [Signature] Date Submitted (yyyy/mm/dd): 2007/10/31

**Ministry Use Only**

Audit No.: M 00549 Well Contractor No.: [Redacted]  
 Date Received (yyyy/mm/dd): NOV 22 2007 Date of Inspection (yyyy/mm/dd): [Redacted]  
 Remarks: C 00595

Well Tag No. A 058348 A058348

Cluster Well Information for Cluster Well Construction Regulation 903 Ontario Water Resources Act

Property Owner's Information: City of Ottawa, 110 Laurier Ave. 5th Floor, Ottawa, ON K1P 1J1, 613-581-2424

Consent: Property Owner's Consent to use cluster form, Consent to release additional information to the Director upon request, Signature of Technician/Contractor: Bruce Downing, Date: 2007/10/31

Cluster Well Information: Address of Well Location (Street Number/Name, RR): 1447 Carling Ave., City/Town/Village: Ottawa, Province: Ontario, GPS Unit Make: Magellan, Model: Spatrac

Table with columns: Well # on Sketch, UTM Coordinates (Zone, Easting, Northing), Full Depth of Hole (metres), Hole Diameter (cm), Method of Construction, Casing Material, Casing Length (metres), Screen Interval (metres) (From, To), Annular Space Sealant Used, Static Water Level (metres), Abandonment Sealant Used, Comments, Date of Completion (yyyy/mm/dd). Contains data for MW 5-07 and MW 7-07.

Well Contractor and Well Technician Information: Business Name of Well Contractor: George Downing Estate Drilling Ltd., Business Address: 410 Rue Principale Grenville Sur la-Rouge Quebec, Business Telephone No.: 819-242-6416, Well Contractor's Licence No.: 81414, Business E-mail Address: downing@xplonet.com, Name of Well Technician (First Name, Last Name): Bruce Downing, Well Technician's Licence No.: 21173, Date Submitted: 2007/10/31, Signature of Technician: Bruce Downing

Ministry Use Only: Date 1st Well in Cluster Constructed: 2007/10/02, Date Last Well in Cluster Constructed: 2007/10/02, Date Reported: NOV 22 2007, Date Inspected: , Audit No.: C 00595, Remarks: M00549



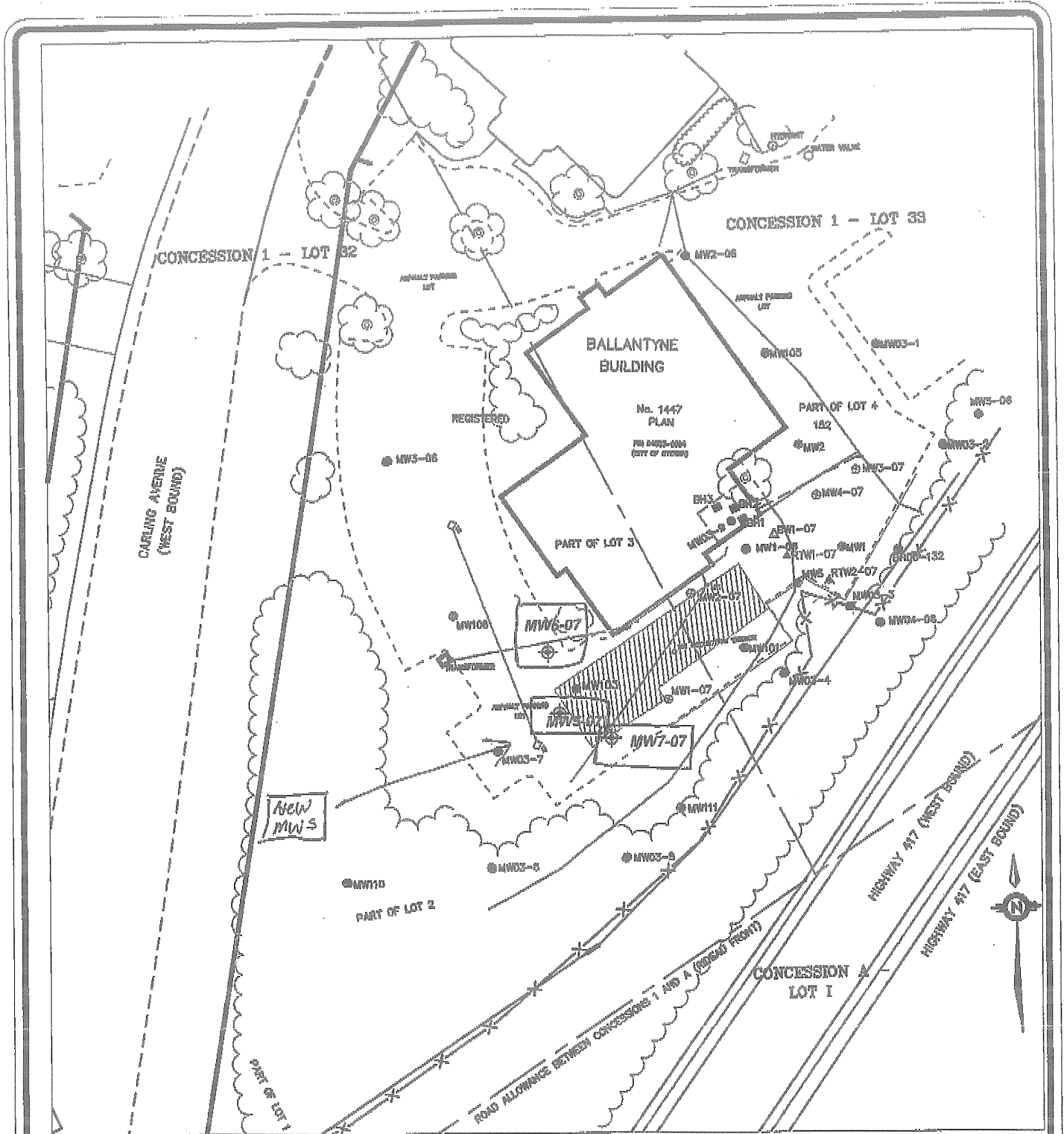

PLAN REFERENCE: CITY OF OTTAWA  
CORPORATE SERVICES DEPARTMENT  
SURVEYS AND MAPPING

— ELECTRIC  
— HYDRO ELECTRIC  
— TELEPHONE  
— STORM SEWER  
— SANITARY SEWER



( METRES )

**LEGEND:**

- BOREHOLE INSTALLED BY WESA, 2008
- MONITORING WELL INSTALLED BY WESA, 2008
- MONITORING WELL INSTALLED BY JWEL, 2003
- MONITORING WELL INSTALLED BY AEL, 1994
- MONITORING WELL INSTALLED BY GAL, 2006
- ⊙ MONITORING WELL INSTALLED BY WESA
- FENCELINE
- TREELINE
- ▨ PAVED AREA OVER FORMER CAPTURE TRENCH
- ⊕ PROPOSED MONITORING WELL LOCATION - OCT. 07

FIGURE 1

**SITE PLAN**

1447 CARLING AVENUE  
OTTAWA, ONTARIO

PROJECT NUMBER B5448	DRAWN BY C.M.R.	DESIGNED BY D.R.
DATE 19 SEPT. 2007	CHECKED	
SCALE AS SHOWN	AUTOCAD NUMBER: B5448-SF-07	

**WESA**  
A Better Environment For Business

C-1844

M00549  
C00595

NOV 22 2007

A090600

MW#1

Master Well Owner's and Land Owner's Information

County/District/Municipality: Thames Street City/Town/Village: Ottawa Province: Ontario Postal Code: \_\_\_\_\_

UTM Coordinates: Zone 18 Easting 442461 Northing 5025978 GPS Unit Make Garmin Model Etrex Mode of Operation:  Undifferentiated  Averaged  Differentiated, specify \_\_\_\_\_

Overburden and Bedrock Materials (see instructions on the back of this form)				
General Colour	Most Common Material	Other Materials	General Description	Depth (Metres) From To
	Asphalt			0 0.1
Brown	Sand + gravel		Dense to compact	0.1 0.9
Grey	Silty clay		compact <del>stiff to firm</del>	0.9 1.5
Grey	Clay silty		stiff to firm	1.5 3.6
Grey	Clay + sand		silty, some gravel loose	3.6 6.1

Hole Details		
Depth (Metres) From To	Diameter (Centimetres)	
0 6.1	20	

**Water Use**

Public  Industrial  Not used  Other, specify \_\_\_\_\_  
 Domestic  Commercial  Dewatering  
 Livestock  Municipal  Monitoring  
 Irrigation  Test Hole  Cooling & Air Conditioning

**Method of Construction**

Cable Tool  Air Percussion  Digging  
 Rotary (Conventional)  Diamond  Boring  
 Rotary (Reverse)  Jetting  Other, specify HSA  
 Rotary (Air)  Driving

**Status of Well**

Test Hole  Abandoned, Insufficient Supply  
 Replacement Well  Abandoned, Poor Water Quality  
 Dewatering Well  Other, specify \_\_\_\_\_  
 Alteration (Construction)  Abandoned, other, specify \_\_\_\_\_

**No Casing and Screen Used**  Yes  No

**Static Water Level Test** \_\_\_\_\_ Metres

**Screen**

Galvanized  Steel  Fibreglass  Concrete  Plastic

Outside Diameter (Centimetres) 5.8 Slot No. 10

Water Details	
Water found at Depth (Metres)	Kind of Water
_____ Metres <input type="checkbox"/> Gas	<input type="checkbox"/> Fresh <input type="checkbox"/> Salty <input type="checkbox"/> Sulphur <input type="checkbox"/> Minerals
_____ Metres <input type="checkbox"/> Gas	<input type="checkbox"/> Fresh <input type="checkbox"/> Salty <input type="checkbox"/> Sulphur <input type="checkbox"/> Minerals
_____ Metres <input type="checkbox"/> Gas	<input type="checkbox"/> Fresh <input type="checkbox"/> Salty <input type="checkbox"/> Sulphur <input type="checkbox"/> Minerals

Disinfected  Yes  No. If no, provide reason: monitoring well Date Master Well Completed (yyyy/mm/dd) 2009/11/30

**Cluster Information (Please also fill out the additional Cluster Well Information for Well Construction for each parcel of land and cluster.)**

Total Wells in Cluster: 3 Please indicate Number of Cluster Well Information Log Sheets Submitted: 1

Total Wells on this Property: unknown

**Location of Well Cluster**

Detailed Map must be provided as an attachment no larger than legal size (8.5" x 14"). Sketches are not allowed.  
 Check box to confirm detailed map is provided as per Section 11.1 (3)

Consent to release additional information concerning the cluster to the Director upon request

Construction Details				
Inside Diameter (Centimetres)	Material (steel, plastic, fibreglass, concrete, galvanized)	Wall Thickness	Depth (Metres) From To	
<u>5.1</u>	<u>PTC</u>	<u>Sched 40</u>	<u>0</u>	<u>6.1</u>

Annular Space/Abandonment Sealing Record			
Depth Set at (Metres) From To	Type of Sealant Used (Material and Type)	Volume Used (Cubic Metres)	
<u>0</u> <u>3.0</u>	<u>Bentonite</u>	<u>60kgs</u>	

**Well Contractor and Well Technician Information**

Business Name of Well Contractor: George Downing Estate Drilling Ltd Well Contractor's Licence No.: 118 14 14  
 Business Address (Street No., Name, number, RR): 40 Rue Principale Grenville Sur La Rouge Municipality: \_\_\_\_\_  
 Province: QC Postal Code: J1O V1 B0 Business E-mail Address: downing@hawk.iqs.net  
 Bus. Telephone No. (inc. area code): 819 2426 469 Name of Well Technician (Last Name, First Name): Downing, Bruce  
 Well Technician's Licence No.: 2173 Signature of Technician: [Signature] Date Submitted (yyyy/mm/dd): 2009/12/21

Audit No.: M 05542 Well Contractor No.: \_\_\_\_\_  
 Date Received (yyyy/mm/dd): JAN 28 2010 Date of Inspection (yyyy/mm/dd): \_\_\_\_\_  
 Remarks: \_\_\_\_\_

A090600

Address of Well Location (Street Number/Name, RR) Thames Street Lot \_\_\_\_\_ Concession \_\_\_\_\_ Township \_\_\_\_\_ County/District/Municipality \_\_\_\_\_  
 City/Town/Village Ottawa Province Ontario Postal Code \_\_\_\_\_ GPS Unit Make Garmin Model Etrex Unit Mode of Operation  Undifferentiated  Averaged  
 Differentiated, specify: \_\_\_\_\_ Signature of Technician/Contractor *[Signature]* Date (yyyy/mm/dd) 2009/12/21

Well # on Sketch	Zone	UTM Coordinates		Full Depth of Hole (metres)	Hole Diameter (cm)	Method of Construction	Casing Material	Casing Length (metres)	Screen Interval (metres)		Annular Space Sealant Used	Static Water Level (metres)	Abandonment Sealant Used	Comments	Date of Completion (yyyy/mm/dd)
		Easting	Northing						From	To					
MW #2	18	442562	5025940	6.1	20	HSA	PVC	3.0	3.0	4.1	Bentonite				2009/11/30
MW #3	18	442325	5025798	5.1	"	"	"	2.0	2.0	5.1	"				2009/12/01

**Well Contractor and Well Technician Information**

Business Name of Well Contractor George Downing Estate Drilling Ltd Business Address (Street Number/Name, RR) 410 Rue Principale Municipality Grenville Sur La Ronge Province QC  
 Postal Code T0N 1B0 Business Telephone No. (inc. area code) 811 924 2646 Well Contractor's Licence No. 1844 Business E-mail Address downing@hawksigns.net  
 Name of Well Technician (First Name, Last Name) Bruce Downing Well Technician's Licence No. 2173 Date Submitted (yyyy/mm/dd) 2009/12/21 Signature of Technician *[Signature]*

Date 1st Well in Cluster Constructed (yyyy/mm/dd)	Date Last Well in Cluster Constructed (yyyy/mm/dd)
<u>2009/11/30</u>	<u>2009/12/01</u>
<b>Ministry Use Only</b>	
Date Received (yyyy/mm/dd)	Date Inspected (yyyy/mm/dd)
<u>JAN 28 2010</u>	
Audit No.	Remarks
<u>c 06159</u>	<u>mossy</u>



JAN 28 2010

A090600

MW#1

Master Well Owner's and Land Owner's Information

County/District/Municipality: Thames Street City/Town/Village: Ottawa Province: Ontario Postal Code: \_\_\_\_\_

UTM Coordinates: Zone 18 Easting 442461 Northing 5025978 GPS Unit Make Garmin Model Etrex Mode of Operation:  Undifferentiated  Averaged  Differentiated, specify \_\_\_\_\_

Overburden and Bedrock Materials (see instructions on the back of this form)				
General Colour	Most Common Material	Other Materials	General Description	Depth (Metres) From To
	Asphalt			0 0.1
Brown	Sand + gravel		Dense to compact	0.1 0.9
Grey	Silty clay		compact <del>stiff to firm</del>	0.9 1.5
Grey	Clay silty		stiff to firm	1.5 3.6
Grey	Clay + sand		silty, some gravel loose	3.6 6.1

Hole Details		
Depth (Metres) From To	Diameter (Centimetres)	
0 6.1	20	

**Water Use**

Public  Industrial  Not used  Other, specify \_\_\_\_\_

Domestic  Commercial  Dewatering

Livestock  Municipal  Monitoring

Irrigation  Test Hole  Cooling & Air Conditioning

**Method of Construction**

Cable Tool  Air Percussion  Digging

Rotary (Conventional)  Diamond  Boring

Rotary (Reverse)  Jetting  Other, specify HSA

Rotary (Air)  Driving

**Status of Well**

Test Hole  Abandoned, Insufficient Supply

Replacement Well  Abandoned, Poor Water Quality

Dewatering Well  Other, specify \_\_\_\_\_

Alteration (Construction)  Abandoned, other, specify \_\_\_\_\_

**No Casing and Screen Used**  Yes  No

**Static Water Level Test** \_\_\_\_\_ Metres

**Screen**

Galvanized  Steel  Fibreglass  Concrete  Plastic

Outside Diameter (Centimetres) 5.8 Slot No. 10

**Water Details**

Water found at Depth \_\_\_\_\_ Metres  Gas  Fresh  Salty  Sulphur  Minerals

Water found at Depth \_\_\_\_\_ Metres  Gas  Fresh  Salty  Sulphur  Minerals

Water found at Depth \_\_\_\_\_ Metres  Gas  Fresh  Salty  Sulphur  Minerals

Disinfected  Yes  No. If no, provide reason: monitoring well Date Master Well Completed (yyyy/mm/dd) 2009/11/30

**Cluster Information (Please also fill out the additional Cluster Well Information for Well Construction for each parcel of land and cluster.)**

Total Wells in Cluster 3 Please indicate Number of Cluster Well Information Log Sheets Submitted 1

Total Wells on this Property unknown

**Location of Well Cluster**

Detailed Map must be provided as an attachment no larger than legal size (8.5" x 14"). Sketches are not allowed.

Check box to confirm detailed map is provided as per Section 11.1 (3)

Consent to release additional information concerning the cluster to the Director upon request

**Construction Details**

Inside Diameter (Centimetres)	Material (steel, plastic, fibreglass, concrete, galvanized)	Wall Thickness	Depth (Metres) From To
5.1	PVC	Sched 40	0 6.1

**Annular Space/Abandonment Sealing Record**

Depth Set at (Metres) From To	Type of Sealant Used (Material and Type)	Volume Used (Cubic Metres)
0 3.0	Bentonite	60kgs

**Well Contractor and Well Technician Information**

Business Name of Well Contractor: George Downing Estate Drilling Ltd Well Contractor's Licence No.: 118 14 14

Business Address (Street No., Name, number, RR): 40 Rue Principale Grenville Sur La Rouge Municipality: \_\_\_\_\_

Province: QC Postal Code: J1O V1 B0 Business E-mail Address: downing@hawk.iqs.net

Bus. Telephone No. (inc. area code): 819 2426 469 Name of Well Technician (Last Name, First Name): Downing, Bruce

Well Technician's Licence No.: 2173 Signature of Technician: [Signature] Date Submitted (yyyy/mm/dd): 2009/12/21

Audit No.: M 05542 Well Contractor No.: \_\_\_\_\_

Date Received (yyyy/mm/dd): JAN 28 2010 Date of Inspection (yyyy/mm/dd): \_\_\_\_\_

Remarks: \_\_\_\_\_

A090600

Address of Well Location (Street Number/Name, RR) Thames Street Lot \_\_\_\_\_ Concession \_\_\_\_\_ Township \_\_\_\_\_ County/District/Municipality \_\_\_\_\_  
 City/Town/Village Ottawa Province Ontario Postal Code \_\_\_\_\_ GPS Unit Make GARMIN Model Etrex Unit Mode of Operation  Undifferentiated  Averaged  
 Differentiated, specify: \_\_\_\_\_ Signature of Technician/Contractor [Signature] Date (yyyy/mm/dd) 2009/12/21

Well # on Sketch	Zone	UTM Coordinates		Full Depth of Hole (metres)	Hole Diameter (cm)	Method of Construction	Casing Material	Casing Length (metres)	Screen Interval (metres)		Annular Space Sealant Used	Static Water Level (metres)	Abandonment Sealant Used	Comments	Date of Completion (yyyy/mm/dd)
		Easting	Northing						From	To					
MW #2	18	442562	5025940	6.1	20	HSA	PVC	3.0	3.0	4.1	Bentonite				2009/11/30
MW #3	18	442325	5025798	5.1	"	"	"	2.0	2.0	5.1	"				2009/12/01

**Well Contractor and Well Technician Information**  
 Business Name of Well Contractor George Downing Estate Drilling Ltd Business Address (Street Number/Name, RR) 410 Rue Principale Grenville Sur La Range Municipality \_\_\_\_\_ Province QC  
 Postal Code J0N 1B0 Business Telephone No. (inc. area code) 811 924 2646 Well Contractor's Licence No. 18 4 4 Business E-mail Address downing@hawksignet.com  
 Name of Well Technician (First Name, Last Name) Bruce Downing Well Technician's Licence No. 2173 Date Submitted (yyyy/mm/dd) 2009/12/21 Signature of Technician [Signature]

Date 1st Well in Cluster Constructed (yyyy/mm/dd) 2009/11/30 Date Last Well in Cluster Constructed (yyyy/mm/dd) 2009/12/01

**Ministry Use Only**  
 Date Received (yyyy/mm/dd) JAN 28 2010 Date Inspected (yyyy/mm/dd) \_\_\_\_\_  
 Audit No. C06159 Remarks M05542



2150 THURSTON DRIVE, SUITE 203  
OTTAWA, ONTARIO, K1G 5T9  
TEL (613) 746-4125 FAX (613) 746-1396  
WWW.DSTCONSULTING.COM

NOTES:  
1. THIS DRAWING SHALL BE READ IN CONJUNCTION WITH THE ASSOCIATED TECHNICAL LETTER REPORT.  
2. DO NOT SCALE DRAWING.

LEGEND:  
BHMW1 APPROXIMATE BOREHOLE/MONITORING WELL LOCATION (DST - 2009)  
BHO APPROXIMATE BOREHOLE LOCATION (DST - 2009)

C-1844  
MOSSLE  
C 06159

REV	DATE	ISSUE	APPROVAL
A	15/12/09	PERMITS	G.T.

PROJECT TITLE  
Environmental Screening Program for Watermain Replacement Thames Street, Ottawa, Ontario

DRAWING TITLE  
BOREHOLE/MONITORING WELL LOCATION PLAN

DESIGNED BY  
J.S.  
SCALE  
Not to Scale

DRAWN BY  
V.C.  
DATE  
December 2009

APPROVED BY  
G.T.  
PROJECT NO.  
OE-OT-0011087

FIGURES



JAN 28 2010

A090600

MW#1

Master Well Owner's and Land Owner's Information

Thames Street  
 County/District/Municipality  
 City/Town/Village: Ottawa  
 Province: Ontario  
 Postal Code: \_\_\_\_\_

UTM Coordinates: Zone Easting Northing  
 NAD 83 18 44 24 6 15 01 25 97 18  
 GPS Unit Make Model: Garmin Etrex  
 Mode of Operation:  Undifferentiated  Averaged  
 Differentiated, specify \_\_\_\_\_

Overburden and Bedrock Materials (see instructions on the back of this form)				
General Colour	Most Common Material	Other Materials	General Description	Depth (Metres) From To
	Asphalt			0 0.1
Brown	Sand + gravel		Dense to compact	0.1 0.9
Grey	Silty clay		compact <del>stiff to firm</del>	0.9 1.5
Grey	Clay silty		stiff to firm	1.5 3.6
Grey	Clay + sand		Silty, some gravel loose	3.6 6.1

Hole Details		
Depth (Metres) From To	Diameter (Centimetres)	
0 6.1	20	

**Water Use**

Public  Industrial  Not used  Other, specify \_\_\_\_\_  
 Domestic  Commercial  Dewatering  
 Livestock  Municipal  Monitoring  
 Irrigation  Test Hole  Cooling & Air Conditioning

**Method of Construction**

Cable Tool  Air Percussion  Digging  
 Rotary (Conventional)  Diamond  Boring  
 Rotary (Reverse)  Jetting  Other, specify HSA  
 Rotary (Air)  Driving

**Status of Well**

Test Hole  Abandoned, Insufficient Supply  
 Replacement Well  Abandoned, Poor Water Quality  
 Dewatering Well  Other, specify \_\_\_\_\_  
 Alteration (Construction)  Abandoned, other, specify \_\_\_\_\_

**No Casing and Screen Used**  Yes  No

**Static Water Level Test**  
 Open Hole \_\_\_\_\_ Metres

**Screen**

Galvanized  Steel  Fibreglass  Concrete  Plastic

Outside Diameter (Centimetres): 5.8  
 Slot No.: 10

**Water Details**

Water found at Depth \_\_\_\_\_ Metres  Gas  Fresh  Salty  Sulphur  Minerals  
 Kind of Water  
 Water found at Depth \_\_\_\_\_ Metres  Gas  Fresh  Salty  Sulphur  Minerals  
 Kind of Water  
 Water found at Depth \_\_\_\_\_ Metres  Gas  Fresh  Salty  Sulphur  Minerals  
 Kind of Water

Disinfected  Yes  No. If no, provide reason: monitoring well  
 Date Master Well Completed (yyyy/mm/dd): 2009/11/30

**Cluster Information (Please also fill out the additional Cluster Well Information for Well Construction for each parcel of land and cluster.)**

Total Wells in Cluster: 3  
 Please indicate Number of Cluster Well Information Log Sheets Submitted: 1  
 Total Wells on this Property: unknown

**Location of Well Cluster**

Detailed Map must be provided as an attachment no larger than legal size (8.5" x 14"). Sketches are not allowed.  
 Check box to confirm detailed map is provided as per Section 11.1 (3)

Consent to release additional information concerning the cluster to the Director upon request

**Construction Details**

Inside Diameter (Centimetres)	Material (steel, plastic, fibreglass, concrete, galvanized)	Wall Thickness	Depth (Metres) From To
5.1	PVC	Sched 40	0 6.1

**Annular Space/Abandonment Sealing Record**

Depth Set at (Metres) From To	Type of Sealant Used (Material and Type)	Volume Used (Cubic Metres)
0 3.0	Bentonite	60 kgs

**Well Contractor and Well Technician Information**

Business Name of Well Contractor: George Downing Estate Drilling Ltd  
 Well Contractor's Licence No.: 118 14 14  
 Business Address (Street No., Name, number, RR): 40 Rue Principale  
 Municipality: Grenville Sur La Rouge  
 Province: QC  
 Postal Code: J0V 1B0  
 Business E-mail Address: downing@hawk.igs.net  
 Bus. Telephone No. (inc. area code): 819 242 6469  
 Name of Well Technician (Last Name, First Name): Downing, Bruce  
 Well Technician's Licence No.: 2173  
 Signature of Technician: [Signature]  
 Date Submitted (yyyy/mm/dd): 2009/12/21

Audit No.: M 05542  
 Well Contractor No.: \_\_\_\_\_  
 Date Received (yyyy/mm/dd): JAN 28 2010  
 Date of Inspection (yyyy/mm/dd): \_\_\_\_\_  
 Remarks: \_\_\_\_\_



Well Tag No. for Master Well (Print Well Tag No.)  
A090600

Address of Well Location (Street Number/Name, RR) Thames Street Lot \_\_\_\_\_ Concession \_\_\_\_\_ Township \_\_\_\_\_ County/District/Municipality \_\_\_\_\_  
 City/Town/Village Ottawa Province Ontario Postal Code \_\_\_\_\_ GPS Unit Make GARMIN Model Etrex Unit Mode of Operation  Undifferentiated  Averaged  
 Differentiated, specify: \_\_\_\_\_ Signature of Technician/Contractor [Signature] Date (yyyy/mm/dd) 2009/12/21

Well # on Sketch	Zone	UTM Coordinates		Full Depth of Hole (metres)	Hole Diameter (cm)	Method of Construction	Casing Material	Casing Length (metres)	Screen Interval (metres)		Annular Space Sealant Used	Static Water Level (metres)	Abandonment Sealant Used	Comments	Date of Completion (yyyy/mm/dd)
		Easting	Northing						From	To					
MW #2	18	442562	5025940	6.1	20	HSA	PVC	3.0	3.0	4.1	Bentonite				2009/11/30
MW #3	18	442325	5025798	5.1	"	"	"	2.0	2.0	5.1	"				2009/12/01

**Well Contractor and Well Technician Information**

Business Name of Well Contractor <u>George Downing Estate Drilling Ltd</u>	Business Address (Street Number/Name, RR) <u>410 Rue Principale Grenville Sur La Range</u>	Municipality <u>QC</u>	Province <u>QC</u>
Postal Code <u>J0N 1B0</u>	Business Telephone No. (inc. area code) <u>811 924 2646</u>	Well Contractor's Licence No. <u>18 4 4</u>	Business E-mail Address <u>downing@hawksigns.net</u>
Name of Well Technician (First Name, Last Name) <u>Bruce Downing</u>	Well Technician's Licence No. <u>2173</u>	Date Submitted (yyyy/mm/dd) <u>2009/12/21</u>	Signature of Technician <u>[Signature]</u>

Date 1st Well in Cluster Constructed (yyyy/mm/dd) 2009/11/30 Date Last Well in Cluster Constructed (yyyy/mm/dd) 2009/12/01

**Ministry Use Only**

Date Received (yyyy/mm/dd) JAN 28 2010 Date Inspected (yyyy/mm/dd) \_\_\_\_\_

Audit No. C 06159 Remarks M0554C



C-1844  
 MOBILE  
 C 06159

JAN 28 2010

N/A

Master Well Owner's and Land Owner's Information

First Name: CITY OF OTTAWA, Last Name: CITY OF OTTAWA, E-mail Address: , Mailing Address: 110 Laurier Ave West 5TH floor, Municipality: OTTAWA, Province: ON, Postal Code: K1P1J1, Telephone No.:

Location and Construction of the Master Well in the Cluster

Address of Well Location: 1447 Carling AVE, Township: CITY OF OTTAWA, Lot: 1, Concession: A, County/District/Municipality: OTTAWA - Carleton, City/Town/Village: OTTAWA, Province: Ontario, Postal Code: , UTM Coordinates: NAD 83, Zone: 18, Easting: 441968, Northing: 5025820, GPS Unit Make: Garmin, Model: MAP 76, Mode of Operation: Averaged

Table with 5 columns: General Colour, Most Common Material, Other Materials, General Description, Depth (Metres) From/To. Contains handwritten entries for materials and depths.

Table with 2 columns: Depth (Metres) From/To, Diameter (Centimetres). Contains handwritten entries for depth and diameter.

Water Use section with checkboxes for Public, Industrial, Not used, Other, Domestic, Commercial, Dewatering, Livestock, Municipal, Monitoring, Irrigation, Test Hole, Cooling & Air Conditioning.

Method of Construction section with checkboxes for Cable Tool, Air Percussion, Digging, Rotary (Conventional), Diamond, Boring, Rotary (Reverse), Jetting, Other, Rotary (Air), Driving.

Status of Well section with checkboxes for Test Hole, Abandoned, Insufficient Supply, Replacement Well, Abandoned, Poor Water Quality, Dewatering Well, Other, Alteration (Construction), Abandoned, other.

No Casing and Screen Used / Static Water Level Test section. Includes checkboxes for Yes/No and a field for Metres.

Screen section with checkboxes for Galvanized, Steel, Fibreglass, Concrete, Plastic. Includes fields for Outside Diameter and Slot No.

Construction Details table with columns: Inside Diameter (Centimetres), Material (steel, plastic, fibreglass, concrete, galvanized), Wall Thickness, Depth (Metres) From/To.

Water Details section with fields for Water found at Depth and Kind of Water (Gas, Fresh, Salty, Sulphur, Minerals) for three different depths.

Disinfected section with checkboxes for Yes/No and a field for Date Master Well Completed (yyyy/mm/dd).

Annular Space/Abandonment Sealing Record

Table with 3 columns: Depth Set at (Metres) From/To, Type of Sealant Used (Material and Type), Volume Used (Cubic Metres). Contains handwritten entries for gravel and bentonite slurry.

Cluster Information section with fields for Total Wells in Cluster (Seven), Total Wells on this Property (N/A), and Please indicate Number of Cluster Well Information Log Sheets Submitted (one).

Location of Well Cluster section with a field for Detailed Map and a checkbox to confirm map is provided.

Consent to release additional information concerning the cluster to

Well Contractor and Well Technician Information

Business Name of Well Contractor: G.E.T. Drilling LTD, Well Contractor's Licence No.: 7085, Business Address: 278 Drive in RD, Municipality: Nepean, Province: ON, Postal Code: K7R3L1, Business E-mail Address: getdrilling@mycanda.ca, Bus. Telephone No.: 4133544767, Name of Well Technician: Harrison, Jim, Well Technician's Licence No.: 2251, Signature of Technician, Date Submitted: 2010 06 30

Ministry Use Only section with fields for Audit No. (M 06259), Well Contractor No., Date Received (AUG 25 2010), Date of Inspection, and Remarks.



Well Tag No. for Master Well (Print Well Tag No.)

N/A

Cluster Well Information for Cluster Well Construction

Regulation 903 Ontario Water Resources Act

**Property Owner's Information**

First Name: CITY OF OTTAWA Last Name: Mailing Address (Street No./Name, RR): 110 Laurier Ave West 5TH Floor Municipality: OTTAWA

Province: ON Postal Code: K1P 1J1 E-mail Address: Telephone No. (inc. area code):

**Cluster Well Information**

Address of Well Location (Street Number/Name, RR): 1447 Carling Ave Lot: 1 Concession: A Township: CITY OF OTTAWA County/District/Municipality: OTTAWA Corleton

City/Town/Village: OTTAWA Province: Ontario Postal Code: GPS Unit Make: GARMIN Model: MAP 76 Unit Mode of Operation:  Averaged  Undifferentiated  Differentiated, specify:

Signature of Technician/Contractor: [Signature] Date (yyyy/mm/dd): 2010 06 30

Well # on Sketch	Zone	UTM Coordinates		Full Depth of Hole (metres)	Hole Diameter (cm)	Method of Construction	Casing Material	Casing Length (metres)	Screen Interval (metres)		Annular Space Sealant Used	Static Water Level (metres)	Abandonment Sealant Used	Comments	Date of Completion (yyyy/mm/dd)
		Easting	Northing						From	To					
#2		184419925025822		8.54	-	-	PVC	5.48	5.48	8.54	-	2.94	Bentonite Shurry	All PVC Remove from Hole	2010 05 21
#3		184419935025820		5.18	-	-	PVC	2.13	2.13	5.18	-	2.92	"	"	2010 05 27
#4		184419985025818		4.57	-	-	"	1.52	1.52	4.57	-	3.12	"	"	" "
#5		184420025025818		4.57	-	-	"	1.52	1.52	4.57	-	3.0	"	"	" "
#6		184420035025834		6.10	-	-	"	3.04	3.04	6.10	-	2.98	"	"	" "
#7		184419885025874		4.27	-	-	"	1.21	1.21	4.27	-	3.16	"	"	" "

**Well Contractor and Well Technician Information**

Business Name of Well Contractor: G.E.T. Drilling LTD Business Address (Street Number/Name, RR): 278 Drive in RD Municipality: Napanee Province: ON

Postal Code: K7R3L1 Business Telephone No. (inc. area code): 613 354 4767 Well Contractor's Licence No.: 7085 Business E-mail Address: getdrilling@mycanda.ca

Name of Well Technician (First Name, Last Name): Tim Morris Well Technician's Licence No.: 2251 Date Submitted (yyyy/mm/dd): 2010 06 30 Signature of Technician: [Signature]

Date 1st Well in Cluster Constructed (yyyy/mm/dd): N/A Date Last Well in Cluster Constructed (yyyy/mm/dd): N/A

**Ministry Use Only**

Date Received (yyyy/mm/dd): AUG 25 2010 Date Inspected (yyyy/mm/dd):

Audit No.: c07456 Remarks: m06259

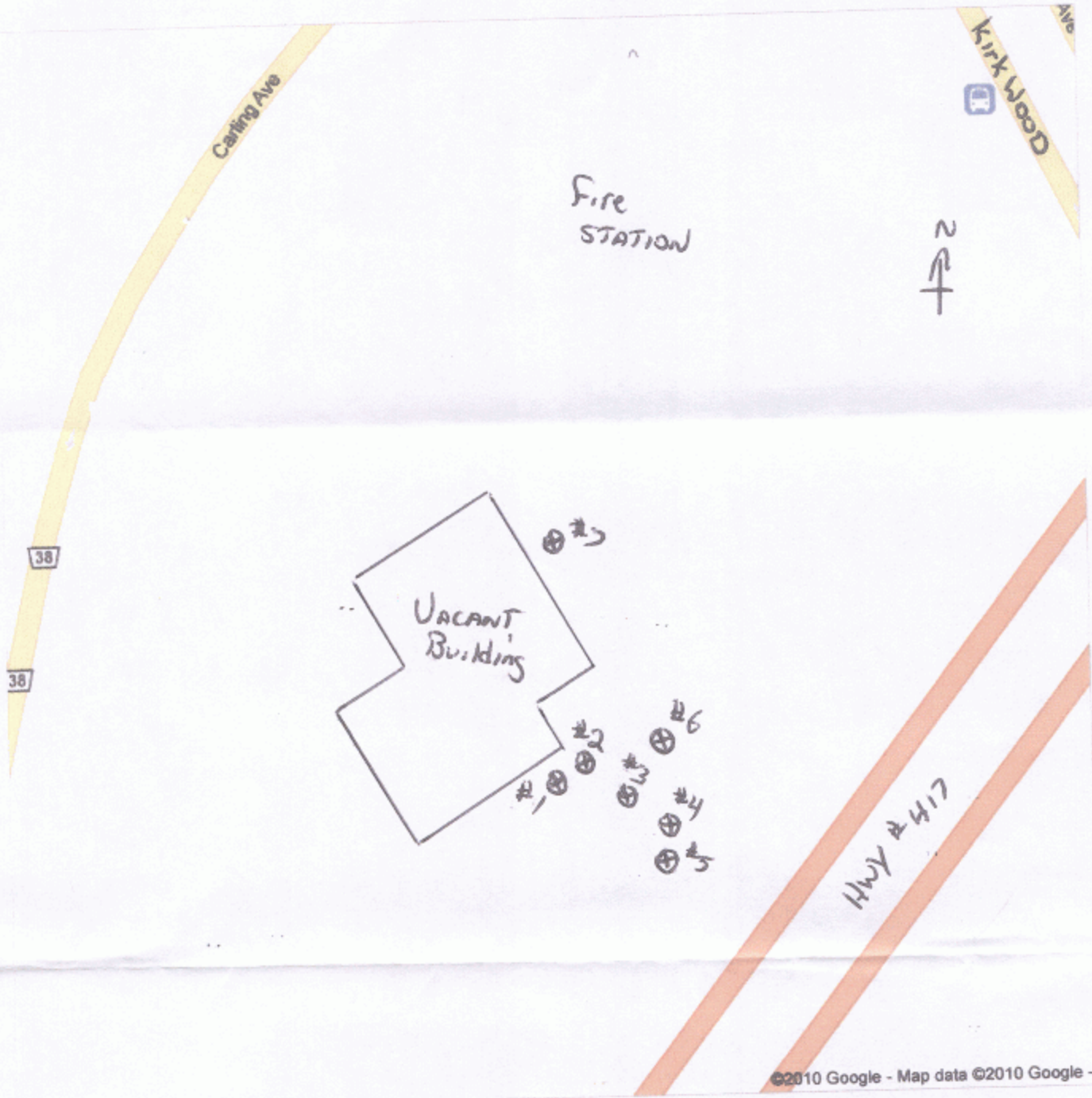

AUG 25 2010

C7085  
M06259  
C07456

Print only in spaces provided.  
Mark correct box with a checkmark, where applicable.

11

Municipality: \_\_\_\_\_ Con: \_\_\_\_\_

County or District <b>Ottawa</b>	Township/Borough/City/Town/Village <b>Ottawa</b>	Con block tract survey, etc. <b>A</b>	Lot <b>1</b>
Owner's surname <b>City of Ottawa</b>	First Name <b>Infrastructure Services</b>	Address <b>Thames Street</b>	Date completed <b>14 Sept 2010</b>
Zone <b>18</b>	Easting <b>442617</b>	Northing <b>5025962</b>	Basin Code <b>ii</b>

General colour	Most common material	Other materials	General description	Depth - feet	
				From	To
Black	Asphalt			0	0.3
Brown	Sand & Gravel	silt	dense	0.3	2.6
Grey	silt	clay, sand	compact	2.6	5.0
Grey	clay	silt, sand	firm	5.0	10
Grey	silt	clay, sand, gravel	loose	10	20

31 \_\_\_\_\_  
32 \_\_\_\_\_

41 WATER RECORD	
Water found at - feet	Kind of water
6.5	<input checked="" type="checkbox"/> Fresh <input type="checkbox"/> Salty
	<input type="checkbox"/> Sulphur <input type="checkbox"/> Minerals <input type="checkbox"/> Gas

51 CASING & OPEN HOLE RECORD				
Inside diam inches	Material	Wall thickness inches	Depth - feet	
			From	To
2	<input checked="" type="checkbox"/> Plastic	0.12	0	20

SCREEN	Sizes of opening (Slot No.)	Diameter	Length
	10	2 inches	15.0 feet
	Material and type PVC Plastic		Depth at top of screen 5.0 feet

61 PLUGGING & SEALING RECORD	
Depth set at - feet	Material and type (Cement grout, bentonite, etc.)
From	To
0	2 sand & gravel
2	4 Bentonite chips
4	20 Bentonite slurry

71 PUMPING TEST	
Pumping test method	Pumping rate
<input type="checkbox"/> Pump <input type="checkbox"/> Bailer	GPM
Static level	Water level end of pumping
19-21	23-24
feet	feet
If flowing give rate	Pump intake set at
GPM	feet
Recommended pump type	Recommended pump setting
<input type="checkbox"/> Shallow <input type="checkbox"/> Deep	feet

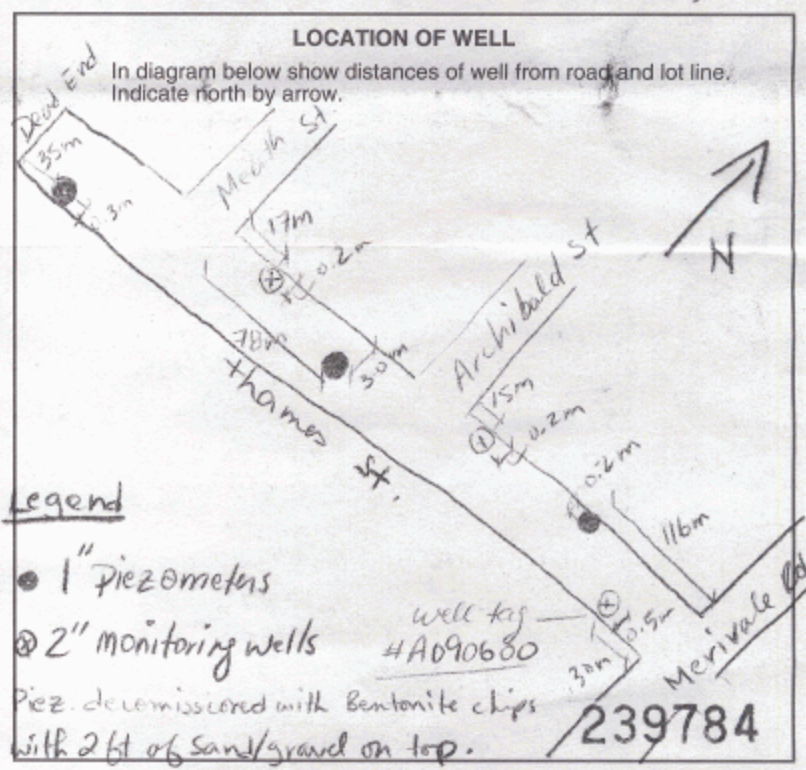

FINAL STATUS OF WELL		
<input type="checkbox"/> Water supply	<input type="checkbox"/> Abandoned, insufficient supply	<input type="checkbox"/> Unfinished
<input type="checkbox"/> Observation well	<input type="checkbox"/> Abandoned, poor quality	<input type="checkbox"/> Replacement well
<input type="checkbox"/> Test hole	<input checked="" type="checkbox"/> Abandoned (Other)	<input type="checkbox"/> Dewatering
<input type="checkbox"/> Recharge well	<b>decommissioned</b>	

WATER USE			
<input type="checkbox"/> Domestic	<input type="checkbox"/> Commercial	<input type="checkbox"/> Not use	
<input type="checkbox"/> Stock	<input type="checkbox"/> Municipal	<input checked="" type="checkbox"/> Other	
<input type="checkbox"/> Irrigation	<input type="checkbox"/> Public supply	<b>environmental use</b>	
<input type="checkbox"/> Industrial	<input type="checkbox"/> Cooling & air conditioning		

METHOD OF CONSTRUCTION		
<input type="checkbox"/> Cable tool	<input type="checkbox"/> Air percussion	<input type="checkbox"/> Driving
<input type="checkbox"/> Rotary (conventional)	<input checked="" type="checkbox"/> Boring	<input type="checkbox"/> Digging
<input type="checkbox"/> Rotary (reverse)	<input type="checkbox"/> Diamond	<input type="checkbox"/> Other
<input type="checkbox"/> Rotary (air)	<input type="checkbox"/> Jetting	

Name of Well Contractor <b>DST Consulting Engineers</b>	Well Contractor's Licence No. <b>6838</b>
Address <b>605 Hewison St. Thunder Bay, ON</b>	
Name of Well Technician <b>Manon Giroux</b>	Well Technician's Licence No. <b>T-3025</b>
Signature of Technician/Contractor <i>Manon Giroux</i>	Submission date day <b>30</b> mo <b>9</b> yr <b>10</b>

MINISTRY USE ONLY	Data source	Contractor	Date received
	Date of inspection	Inspector	<b>OCT 04 2010</b>
	Remarks		



Measurements recorded in:  Metric  Imperial

Page \_\_\_\_\_ of \_\_\_\_\_

Well Owner's Information

First Name: DFB Associates, Last Name / Organization: DFB Associates, E-mail Address: [blank], Mailing Address: 22-2350 Stevenage Drive, Ottawa, Ont. K1G3W3, Telephone No.: 3613737776

Well Location

Address of Well Location: 999 Merivale Road, Township: Ottawa, City/Town/Village: Ottawa, Province: Ontario, UTM Coordinates: NAD 83 18 442621 5025931, Municipal Plan and Sublot Number: 327929

Overburden and Bedrock Materials/Abandonment Sealing Record (see instructions on the back of this form)

Table with 5 columns: General Colour, Most Common Material, Other Materials, General Description, Depth (m/ft) From/To. Includes handwritten entries: grey, sand and gravel, sand silt and gravel, silty clay, and a note 'CMW 3 was tagged'.

Annular Space table with columns: Depth Set at (m/ft) From/To, Type of Sealant Used (Material and Type), Volume Placed (m³/ft³). Includes handwritten entries: 0-0.85 hole plug, 0.85-4.60 filter sand, 1 1/2 bags, 7 bags.

Method of Construction and Well Use checkboxes. Includes handwritten entry: HS Auger.

Construction Record - Casing table with columns: Inside Diameter (cm/in), Open Hole OR Material, Wall Thickness (cm/in), Depth (m/ft) From/To, Status of Well. Includes handwritten entries: 5.2 plastic, 0.4, 0, 1.50.

Construction Record - Screen table with columns: Outside Diameter (cm/in), Material, Slot No., Depth (m/ft) From/To. Includes handwritten entries: 6.0 plastic, 10, 1.50, 4.60.

Water Details and Hole Diameter tables. Includes handwritten entries: 2.49 (m/ft) Gas, 0, 4.60, 22.

Well Contractor and Well Technician Information. Includes handwritten entries: OGS INC., 5518 Appleton Side Road, Almonte, Ont., K0A1A0, ogssinc@bellnet.ca, Brian Chlmann, 2593, 2013/01/02.

Results of Well Yield Testing table with columns: Draw Down (Time, Water Level), Recovery (Time, Water Level). Includes handwritten entries for various depths and pumping rates.

Map of Well Location

Please provide a map below following instructions on the back. Site plan and area map are enclosed.

Comments, Well owner's information package delivered, Date Package Delivered, Date Work Completed, Ministry Use Only (Audit No. Z150548, JAN 09 2013).

**Note:** This Well Record for Well Cluster Part 3 - Detailed Drawing of all Well Locations, must be attached to Parts 1 and 2. The drawing must include all property boundaries, an arrow indicating the North direction, all named roads and sufficient measurements to locate all wells in the cluster in relation to fixed points. The drawing must show the location of each well and each well must be numbered on the drawing to match number used for that well on the Well Record for Well Cluster Parts 1 and 2. The well with the well tag must be clearly identified on the Drawing.

UTM coordinates should appear beside each well, if space permits. Additional comments on wells can be included on the drawing

Well Tag Number: # A13 2248

"Well Record for Well Cluster" Form Audit Number: # C19566

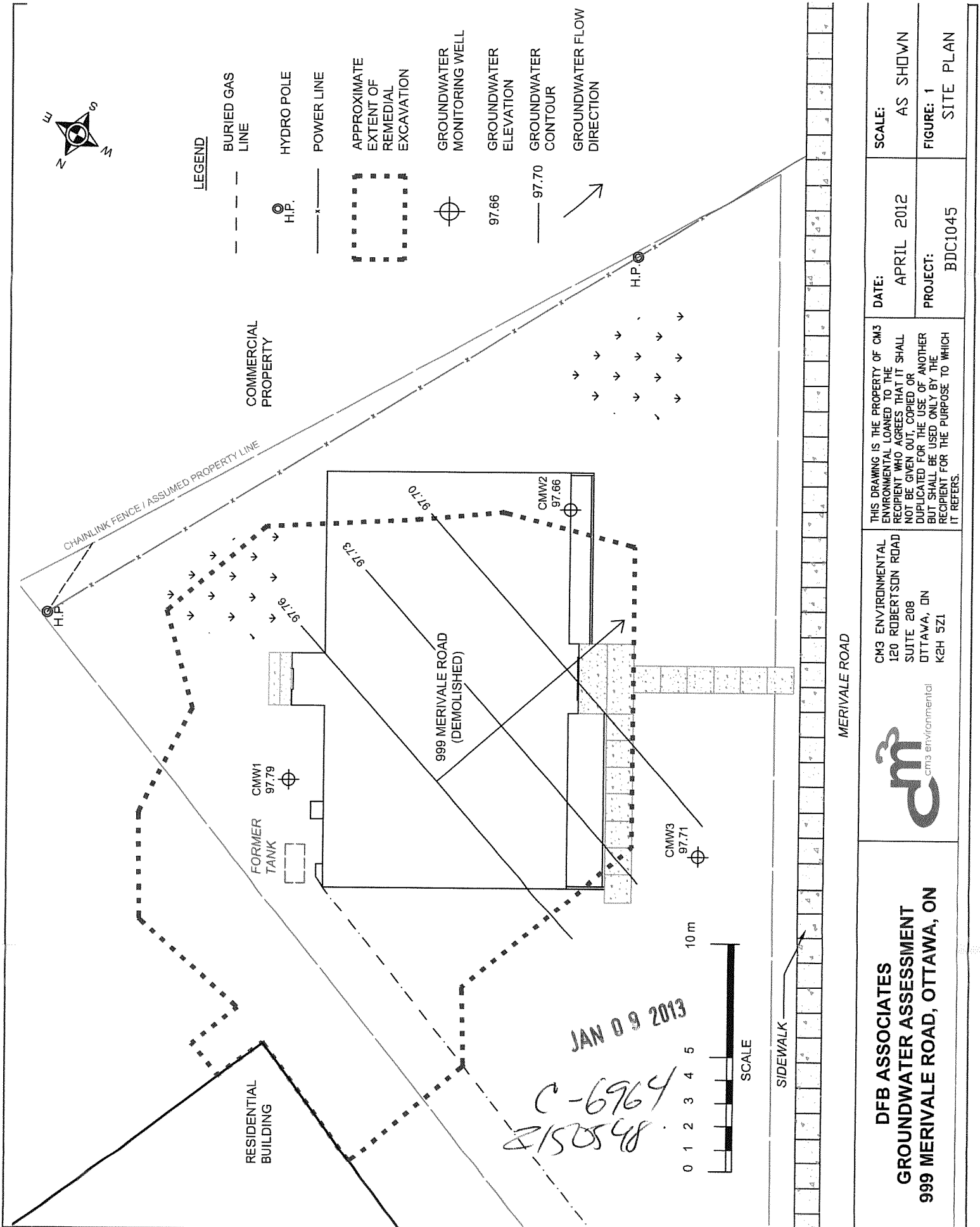

<p>DATE: APRIL 2012</p> <p>PROJECT: BDC1045</p>	<p>SCALE: AS SHOWN</p> <p>FIGURE: 1</p> <p>SITE PLAN</p>
<p>THIS DRAWING IS THE PROPERTY OF CM3 ENVIRONMENTAL LOANED TO THE RECIPIENT WHO AGREES THAT IT SHALL NOT BE GIVEN OUT, COPIED OR DUPLICATED FOR THE USE OF ANOTHER RECIPIENT FOR THE PURPOSE TO WHICH IT REFERS.</p>	
<p>CM3 ENVIRONMENTAL 120 ROBERTSON ROAD SUITE 208 OTTAWA, ON K2H 5Z1</p>	
<p><b>DFB ASSOCIATES</b> <b>GROUNDWATER ASSESSMENT</b> <b>999 MERIVALE ROAD, OTTAWA, ON</b></p>	





Address 999 Merivale Rd  
Ottawa, ON K1Z 6A6, Canada

Get Google Maps on your phone  
Text the word "GMAPS" to 466453

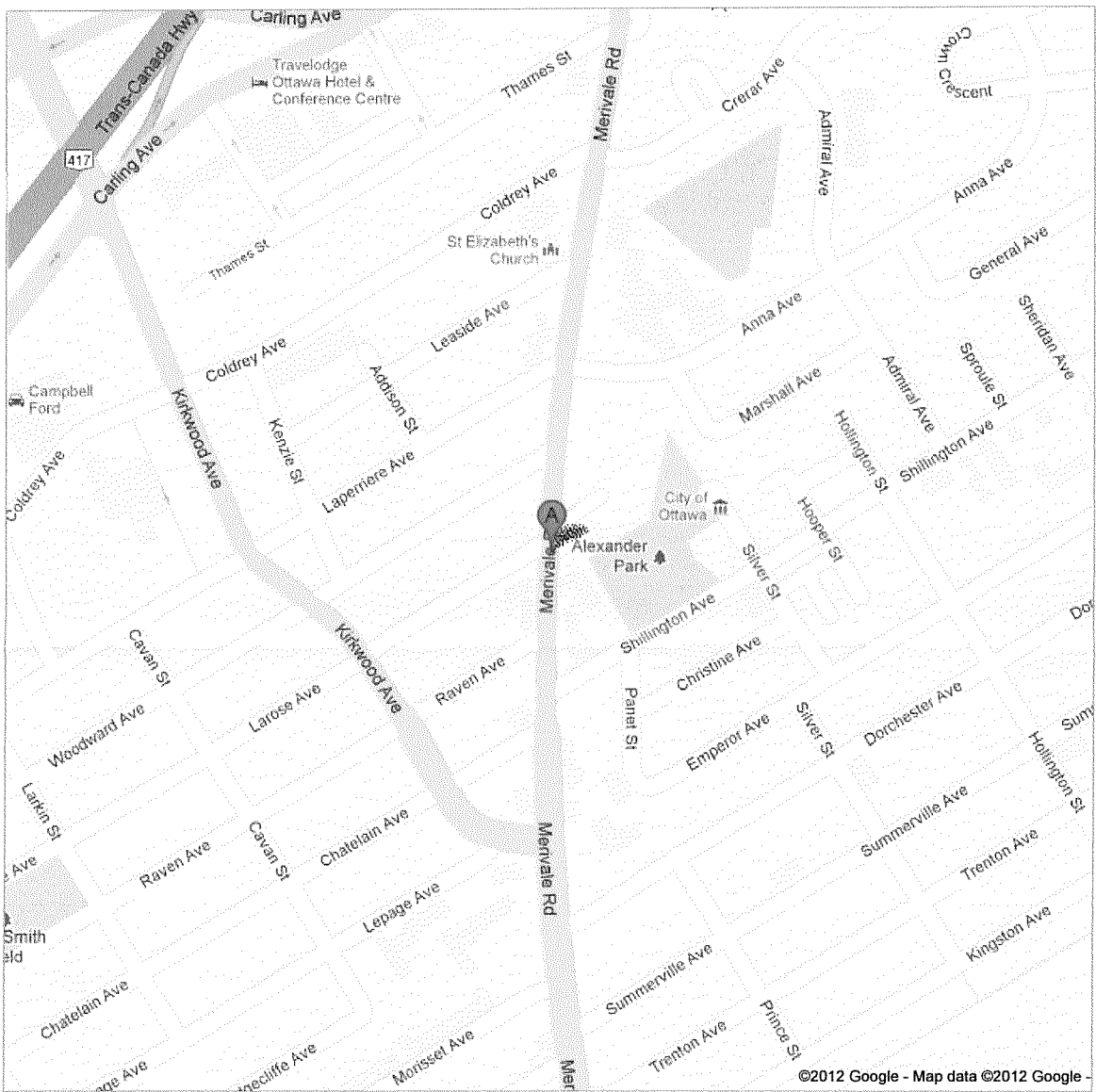
06964  
2150548

JAN 09 2013

A132248

Measurements recorded in:  Metric  Imperial

Well Owner's Information

First Name: DFB Associates  
 Last Name / Organization: DFB Associates  
 E-mail Address: [Blank]  
 Well Constructed by Well Owner

Mailing Address (Street Number/Name): 22-2350 Steverage Drive  
 Municipality: Ottawa  
 Province: Ont  
 Postal Code: K1G 3W3  
 Telephone No. (inc. area code): 613 737 7776

Well Location

Address of Well Location (Street Number/Name): 999 Merivale Road  
 Township: Ottawa  
 Lot: 8  
 Concession: [Blank]

County/District/Municipality: Ottawa Carleton  
 City/Town/Village: Ottawa  
 Province: Ontario  
 Postal Code: [Blank]

UTM Coordinates: NAD 83 18 44 26 21 50 25 9 31  
 Zone: 18  
 Easting: 44  
 Northing: 26 21 50 25 9 31  
 Municipal Plan and Sublot Number: 327929

Overburden and Bedrock Materials/Abandonment Sealing Record (see instructions on the back of this form)

General Colour	Most Common Material	Other Materials	General Description	Depth (m/ft) From	Depth (m/ft) To
			Well tag was missing.		

Annular Space

Depth Set at (m/ft) From	Depth Set at (m/ft) To	Type of Sealant Used (Material and Type)	Volume Placed (m³/ft³)
0	0.50	hole plug	1/3 bag
0.50	4.60	benonite cement grout	50 litres

Results of Well Yield Testing

After test of well yield, water was: <input type="checkbox"/> Clear and sand free <input type="checkbox"/> Other, specify	Draw Down		Recovery	
	Time (min)	Water Level (m/ft)	Time (min)	Water Level (m/ft)
If pumping discontinued, give reason:  Pump intake set at (m/ft)  Pumping rate (l/min / GPM)  Duration of pumping _____ hrs + _____ min  Final water level end of pumping (m/ft)  If flowing give rate (l/min / GPM)  Recommended pump depth (m/ft)  Recommended pump rate (l/min / GPM)  Well production (l/min / GPM)  Disinfected? <input type="checkbox"/> Yes <input type="checkbox"/> No	Static Level			
	1		1	
	2		2	
	3		3	
	4		4	
	5		5	
10		10		
15		15		
20		20		
25		25		
30		30		
40		40		
50		50		
60		60		

Method of Construction

- Cable Tool
- Rotary (Conventional)
- Rotary (Reverse)
- Boring
- Air percussion
- Other, specify

Well Use

- Diamond
- Jetting
- Driving
- Digging
- Public
- Commercial
- Not used
- Domestic
- Municipal
- Dewatering
- Livestock
- Test Hole
- Monitoring
- Irrigation
- Cooling & Air Conditioning
- Industrial
- Other, specify

Construction Record - Casing

Inside Diameter (cm/in)	Open Hole OR Material (Galvanized, Fibreglass, Concrete, Plastic, Steel)	Wall Thickness (cm/in)	Depth (m/ft)		Status of Well
			From	To	
					<input type="checkbox"/> Water Supply <input type="checkbox"/> Replacement Well <input type="checkbox"/> Test Hole <input type="checkbox"/> Recharge Well <input type="checkbox"/> Dewatering Well <input type="checkbox"/> Observation and/or Monitoring Hole <input type="checkbox"/> Alteration (Construction) <input type="checkbox"/> Abandoned, Insufficient Supply <input type="checkbox"/> Abandoned, Poor Water Quality <input checked="" type="checkbox"/> Abandoned, other, specify decommissioned <input type="checkbox"/> Other, specify

Construction Record - Screen

Outside Diameter (cm/in)	Material (Plastic, Galvanized, Steel)	Slot No.	Depth (m/ft)	
			From	To

Map of Well Location

Please provide a map below following instructions on the back.

Site plan and area maps are enclosed.

Water Details

Water found at Depth (m/ft)	Kind of Water: <input type="checkbox"/> Fresh <input type="checkbox"/> Untested
	<input type="checkbox"/> Gas <input type="checkbox"/> Other, specify
	<input type="checkbox"/> Fresh <input type="checkbox"/> Untested
	<input type="checkbox"/> Gas <input type="checkbox"/> Other, specify
	<input type="checkbox"/> Fresh <input type="checkbox"/> Untested
	<input type="checkbox"/> Gas <input type="checkbox"/> Other, specify

Hole Diameter

Depth (m/ft) From	Depth (m/ft) To	Diameter (cm/in)

Well Contractor and Well Technician Information

Business Name of Well Contractor: OGS INC  
 Well Contractor's Licence No.: 6964  
 Business Address (Street Number/Name): 5518 Appleton Side Road  
 Municipality: Almonte  
 Province: Ont  
 Postal Code: K0A1A0  
 Business E-mail Address: ogsinc@bellnet.ca  
 Bus. Telephone No. (inc. area code): 613 256 7666  
 Name of Well Technician (Last Name, First Name): Stride, Jason  
 Well Technician's Licence No.: 3634  
 Signature of Technician and/or Contractor: [Signature]  
 Date Submitted: 2013 01 02

Comments:

Well owner's information package delivered:  Yes  No

Date Package Delivered: YYY Y MM DD  
 Date Work Completed: 2012 06 11

Ministry Use Only  
 Audit No.: Z150552  
 Received: JAN 10 2013



Abandonment

All measurements recorded in:  Metric  Imperial

Well Tag No. of Deepest Well: (Print Well Tag No.) A132240 Well # on Drawing of Deepest Well: cmw1 4.60m

Follow instructions on the front and back of this form. Print or Type

Well Cluster Location Information					Mandatory Attachments/Additional Information	
Address of Well Location (Street Number(s)/Name(s), RR, if available)		Lot(s)	Concession(s)	Geographic Township	County/District/Upper Tier Municipality	
999 Merivale Road		8		Ottawa	Ottawa Carleton	
City, Town, Village or Hamlet		Province	GPS Unit Make	Model	Unit Mode of Operation <input checked="" type="checkbox"/> Undifferentiated <input type="checkbox"/> Averaged <input type="checkbox"/> Differentiated, specify: _____	
Ottawa		Ontario	Magellan			

Land Owner Consent Form must be attached.  
 Detailed Drawing of All Well Locations must be attached.  
I, the person constructing the well, will promptly submit to the Director, on request, any additional information in my custody or control related to any well in the well cluster that I have constructed.  
Signature of Technician/Contractor: *Jason Strude* Date (yyyy/mm/dd): \_\_\_\_\_

Well # on Drawing	UTM Coordinates		Hole Depth (m/ft)	Hole Diameter (cm/in)	Method of Construction	Casing Material; Diameter (cm/in)	Casing (m/ft)		Screen Interval (m/ft)		Annular Space Material (m/ft)			Overburden/Bedrock or Abandonment Filing Material Intervals (m/ft)	Static Water Level (m/ft)	Date of Completion (yyyy/mm/dd)
	Zone	Easting					Northing	From	To	From	To	From	To			
cmw 1	18	4426085025417	4.60	22							0	0.50	hole plug		2.25	2012/06/11
cmw 2	18	4426045025434	4.60	"							0	0.50	hole plug		2.60	"
cmw 3	18	4426215025431	4.60	"							0	0.50	hole plug		2.49	"

Well Contractor and Well Technician Information				Date First Well in Cluster Constructed or Abandoned (yyyy/mm/dd)		Date Last Well in Cluster Completed (yyyy/mm/dd)		Ministry Use Only	
Business Name of Well Contractor		Business Address (Street Number/Name, RR)		Municipality	Province			Date Received (yyyy/mm/dd)	Audit No.
OGS INC		5518 Appleton Side Rd.		Almonte	Ont			JAN 10 2013	C 19569
Postal Code	Bus. Telephone No.	Well Contractor's Licence No.	Business E-mail Address				Well Abandonment		
K0A1A0	613-256-7666	6964	ogsinc@bellnet.ca				Person Abandoning the Wells:		
Name of Well Technician (First Name, Last Name)		Well Technician's Licence No.	Signature of Well Technician		Date Submitted (yyyy/mm/dd)		Name		
Jason Strude		3634	<i>Jason Strude</i>		2013/01/02		(Print or Type) - See instruction 11 on the back of this form		
								Comments:	
								<i>2/5052</i>	

**Note:** This Well Record for Well Cluster Part 3 - Detailed Drawing of all Well Locations, must be attached to Parts 1 and 2. The drawing must include all property boundaries, an arrow indicating the North direction, all named roads and sufficient measurements to locate all wells in the cluster in relation to fixed points. The drawing must show the location of each well and each well must be numbered on the drawing to match number used for that well on the Well Record for Well Cluster Parts 1 and 2. The well with the well tag must be clearly identified on the Drawing.

UTM coordinates should appear beside each well, if space permits. Additional comments on wells can be included on the drawing

Well Tag Number: # A132240 Abandonment

"Well Record for Well Cluster" Form Audit Number: # C19569

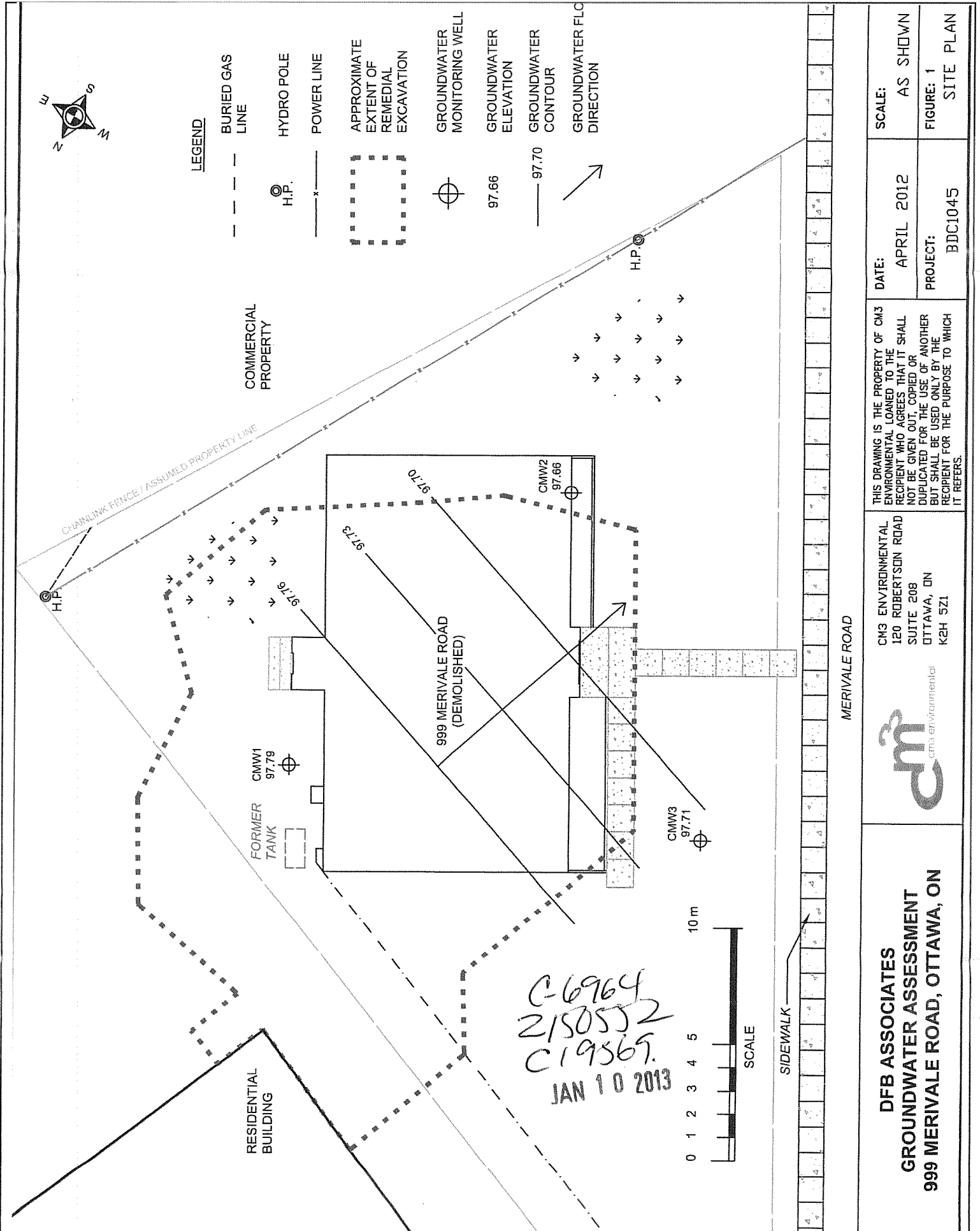



Address 999 Merivale Rd  
Ottawa, ON K1Z 6A6, Canada

Get Google Maps on your phone  
Text the word "GMAPS" to 466453



C-6964  
Z150552  
C19569.

JAN 10 2013

Measurements recorded in:  Metric  Imperial

A142492

Address of Well Location (Street Number/Name) **999 MERIVALE ROAD** Township \_\_\_\_\_ Lot \_\_\_\_\_ Concession \_\_\_\_\_  
 County/District/Municipality \_\_\_\_\_ City/Town/Village **OTTAWA** Province **Ontario** Postal Code **K1Z6A6**  
 UTM Coordinates Zone Easting Northing Municipal Plan and Sublot Number Other  
 NAD 83 **183618705026969**

**Overburden and Bedrock Materials/Abandonment Sealing Record** (see instructions on the back of this form)

General Colour	Most Common Material	Other Materials	General Description	Depth (m/ft) From	Depth (m/ft) To
Grey	Crushed sand & gravel	silt, possible cobbles	fill material	0	3.3
Grey	Silty Clay		firm to stiff	3.3	4.9
Grey	Glacial till	sand, gravel, possible cobbles & boulders	glacial till (Silty clay)	4.9	10.6

**Annular Space**

Depth Set at (m/ft) From	Depth Set at (m/ft) To	Type of Sealant Used (Material and Type)	Volume Placed (m³/ft³)
0	7.2	Bentonite	0.14

**Method of Construction**

Cable Tool  Diamond  Public  Commercial  Not used  
 Rotary (Conventional)  Jetting  Domestic  Municipal  Dewatering  
 Rotary (Reverse)  Driving  Livestock  Test Hole  Monitoring  
 Boring  Digging  Irrigation  Cooling & Air Conditioning  
 Air percussion  Industrial  Other, specify \_\_\_\_\_  
 Other, specify **H.S.A.**

**Construction Record - Casing**

Inside Diameter (cm/in)	Open Hole OR Material (Galvanized, Fibreglass, Concrete, Plastic, Steel)	Wall Thickness (cm/in)	Depth (m/ft)		Status of Well
			From	To	
5.1	PVC	SCHED 40	0	7.6	<input type="checkbox"/> Water Supply <input type="checkbox"/> Replacement Well <input type="checkbox"/> Test Hole <input type="checkbox"/> Recharge Well <input type="checkbox"/> Dewatering Well <input type="checkbox"/> Observation and/or Monitoring Hole <input type="checkbox"/> Alteration (Construction) <input type="checkbox"/> Abandoned, Insufficient Supply <input type="checkbox"/> Abandoned, Poor Water Quality <input type="checkbox"/> Abandoned, other, specify _____ <input type="checkbox"/> Other, specify _____

**Construction Record - Screen**

Outside Diameter (cm/in)	Material (Plastic, Galvanized, Steel)	Slot No.	Depth (m/ft)		Status of Well
			From	To	
5.8	PVC	10	7.6	10.6	<input type="checkbox"/> Other, specify _____

**Water Details**

Water found at Depth (m/ft)	Kind of Water: <input type="checkbox"/> Fresh <input checked="" type="checkbox"/> Untested	Depth (m/ft) From	Depth (m/ft) To	Diameter (cm/in)
2.4	<input type="checkbox"/> Gas <input type="checkbox"/> Other, specify _____	0	10.6	20

**Well Contractor and Well Technician Information**

Business Name of Well Contractor: **George Downing Estate Drilling Ltd.** Well Contractor's Licence No.: **1844**  
 Business Address (Street Number/Name): **410 rue Principale** Municipality: **Grenville-sur-la-Rouge**  
 Province: **QC** Postal Code: **J0V1B0** Business E-mail Address: **downing@hawk.igs.net**  
 Bus. Telephone No. (inc. area code): **8192426469** Name of Well Technician (Last Name, First Name): **Downing, Stephen**  
 Well Technician's Licence No.: **3326** Signature of Technician and/or Contractor: \_\_\_\_\_ Date Submitted: **20130419**

**Results of Well Yield Testing**

Time (min)	Draw Down		Recovery	
	Water Level (m/ft)	Time (min)	Water Level (m/ft)	Time (min)
1		1		
2		2		
3		3		
4		4		
5		5		
10		10		
15		15		
20		20		
25		25		
30		30		
40		40		
50		50		
60		60		

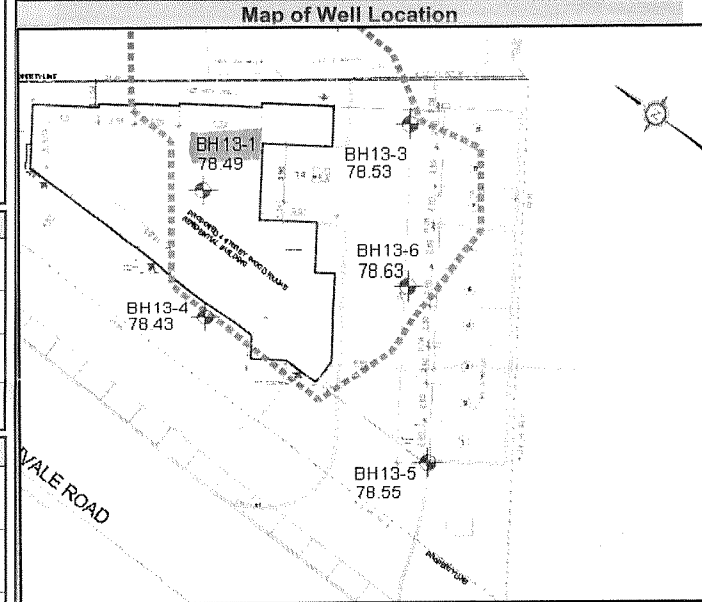

Well owner's information package delivered:  Yes  No

Date Package Delivered: **20130405**

Date Work Completed: **20130405**

**Ministry Use Only**

Audit No.: **Z 161274**

Received: **MAY 29 2013**

Ontario is now in Step 2 of the [Roadmap to Reopen \(/page/reopening-ontario\)](/page/reopening-ontario). Follow the [restrictions and public health measures \(https://covid-19.ontario.ca/public-health-measures\)](https://covid-19.ontario.ca/public-health-measures).



## Map: Well records

This map allows you to search and view well record information from reported wells in Ontario.

Full dataset is available in the [Open Data catalogue \(https://data.ontario.ca/dataset/well-records\)](https://data.ontario.ca/dataset/well-records).

---

[Go Back to Map\(\)](#)

### Well ID

Well ID Number: 7217443

Well Audit Number: Z179980

Well Tag Number: A157825

*This table contains information from the original well record and any subsequent updates.*

### Well Location

<b>Address of Well Location</b>	848 MERIVALE AVE
<b>Township</b>	NEPEAN TOWNSHIP
<b>Lot</b>	
<b>Concession</b>	
<b>County/District/Municipality</b>	OTTAWA-CARLETON
<b>City/Town/Village</b>	Ottawa
<b>Province</b>	ON
<b>Postal Code</b>	n/a
<b>UTM Coordinates</b>	NAD83 — Zone 18 Easting: 442655.00 Northing: 5026008.00
<b>Municipal Plan and Sublot Number</b>	
<b>Other</b>	

## Overburden and Bedrock Materials Interval

<b>General Colour</b>	<b>Most Common Material</b>	<b>Other Materials</b>	<b>General Description</b>	<b>Depth From</b>	<b>Depth To</b>
BRWN	GRVL	SAND	SOFT	0 m	.61 m
GREY	SILT	CLAY	SOFT	.61 m	3.1 m
GREY	SAND	CLAY	SOFT	3.1 m	6.1 m



# Annular Space/Abandonment Sealing Record

Depth From	Depth To	Type of Sealant Used (Material and Type)	Volume Placed
0 m	.31 m	CONCRETE / FLUSHMOUNT	
.31 m	2.74 m	BENSEAL	
2.74 m	6.1 m		

## Method of Construction & Well Use

Method of Construction	Well Use
Direct Push	
	Monitoring and Test Hole

## Status of Well

Test Hole

## Construction Record - Casing

Inside Diameter	Open Hole or material	Depth From	Depth To
4.03 cm	PLASTIC	0 m	3.1 m

# Construction Record - Screen

Outside Diameter	Material	Depth From	Depth To
4.82 cm	PLASTIC	3.1 m	6.1 m

# Well Contractor and Well Technician Information

Well Contractor's Licence Number: 7241

# Results of Well Yield Testing

<b>After test of well yield, water was</b>
<b>If pumping discontinued, give reason</b>
<b>Pump intake set at</b>
<b>Pumping Rate</b>
<b>Duration of Pumping</b>
<b>Final water level</b>
<b>If flowing give rate</b>
<b>Recommended pump depth</b>

**Recommended pump rate**

**Well Production**

**Disinfected?**

## Draw Down & Recovery

<b>Draw Down Time(min)</b>	<b>Draw Down Water level</b>	<b>Recovery Time(min)</b>	<b>Recovery Water level</b>
SWL			
1		1	
2		2	
3		3	
4		4	
5		5	
10		10	
15		15	
20		20	
25		25	
30		30	
40		40	
45		45	

50

50

60

60

## Water Details

**Water Found at Depth**

**Kind**

## Hole Diameter

**Depth  
From**

**Depth  
To**

**Diameter**

0 m

6.1 m

8.25 cm

**Audit Number:** Z179980

**Date Well Completed:** February 14, 2014

**Date Well Record Received by MOE:** March 13, 2014

## Related

How to use a Ministry of the Environment map (/page/how-use-ministry-environment-map#wells)

Technical documentation: Metadata record (<https://data.ontario.ca/dataset/well-records/resource/3031344e-e3f2-48d5-888c-c1deadfd2f77>)

---

[about Ontario \(https://www.ontario.ca/page/about-ontario\)](https://www.ontario.ca/page/about-ontario)

[accessibility \(https://www.ontario.ca/page/accessibility\)](https://www.ontario.ca/page/accessibility)

[news \(http://news.ontario.ca/newsroom/en\)](http://news.ontario.ca/newsroom/en)

[privacy \(https://www.ontario.ca/page/privacy-statement\)](https://www.ontario.ca/page/privacy-statement)

[terms of use \(https://www.ontario.ca/page/terms-use\)](https://www.ontario.ca/page/terms-use)

[© Queen's Printer for Ontario, 2012-21 \(https://www.ontario.ca/page/copyright-information-c-queens-printer-ontario\)](https://www.ontario.ca/page/copyright-information-c-queens-printer-ontario)

Ontario is now in Step 2 of the [Roadmap to Reopen \(/page/reopening-ontario\)](/page/reopening-ontario). Follow the [restrictions and public health measures \(https://covid-19.ontario.ca/public-health-measures\)](https://covid-19.ontario.ca/public-health-measures).



## Map: Well records

This map allows you to search and view well record information from reported wells in Ontario.

Full dataset is available in the [Open Data catalogue \(https://data.ontario.ca/dataset/well-records\)](https://data.ontario.ca/dataset/well-records).

---

[Go Back to Map\(\)](#)

### Well ID

Well ID Number: 7217444

Well Audit Number: Z179979

Well Tag Number: A157824

*This table contains information from the original well record and any subsequent updates.*

### Well Location

<b>Address of Well Location</b>	848 MERIVALE RD
<b>Township</b>	NEPEAN TOWNSHIP
<b>Lot</b>	
<b>Concession</b>	
<b>County/District/Municipality</b>	OTTAWA-CARLETON
<b>City/Town/Village</b>	Ottawa
<b>Province</b>	ON
<b>Postal Code</b>	n/a
<b>UTM Coordinates</b>	NAD83 — Zone 18 Easting: 442649.00 Northing: 5026012.00
<b>Municipal Plan and Sublot Number</b>	
<b>Other</b>	

## Overburden and Bedrock Materials Interval

<b>General Colour</b>	<b>Most Common Material</b>	<b>Other Materials</b>	<b>General Description</b>	<b>Depth From</b>	<b>Depth To</b>
BRWN	GRVL	SAND	SOFT	0 m	.61 m
GREY	SILT	CLAY	SOFT	.61 m	3.1 m
GREY	SAND	SILT	SOFT	3.1 m	6.1 m

# Annular Space/Abandonment Sealing Record

Depth From	Depth To	Type of Sealant Used (Material and Type)	Volume Placed
0 m	.31 m	CONCRETE / FLUSHMOUNT	
.31 m	2.74 m	BENSEAL	
2.74 m	6.1 m	SAND	

## Method of Construction & Well Use

Method of Construction	Well Use
Direct Push	
	Monitoring and Test Hole

## Status of Well

Test Hole

## Construction Record - Casing

Inside Diameter	Open Hole or material	Depth From	Depth To
4.03 cm	PLASTIC	0 m	3.1 m



# Construction Record - Screen

Outside Diameter	Material	Depth From	Depth To
4.82 cm	PLASTIC	3.1 m	6.1 m

# Well Contractor and Well Technician Information

Well Contractor's Licence Number: 7241

# Results of Well Yield Testing

<b>After test of well yield, water was</b>
<b>If pumping discontinued, give reason</b>
<b>Pump intake set at</b>
<b>Pumping Rate</b>
<b>Duration of Pumping</b>
<b>Final water level</b>
<b>If flowing give rate</b>
<b>Recommended pump depth</b>

**Recommended pump rate**

**Well Production**

**Disinfected?**

## Draw Down & Recovery

<b>Draw Down Time(min)</b>	<b>Draw Down Water level</b>	<b>Recovery Time(min)</b>	<b>Recovery Water level</b>
SWL			
1		1	
2		2	
3		3	
4		4	
5		5	
10		10	
15		15	
20		20	
25		25	
30		30	
40		40	
45		45	

50	50
60	60

### Water Details

Water Found at Depth	Kind

### Hole Diameter

Depth From	Depth To	Diameter
0 m	6.1 m	8.25 cm

**Audit Number:** Z179979

**Date Well Completed:** February 14, 2014

**Date Well Record Received by MOE:** March 13, 2014

## Related

How to use a Ministry of the Environment map (/page/how-use-ministry-environment-map#wells)

Technical documentation: Metadata record (<https://data.ontario.ca/dataset/well-records/resource/3031344e-e3f2-48d5-888c-c1deadfd2f77>)

---

[about Ontario \(https://www.ontario.ca/page/about-ontario\)](https://www.ontario.ca/page/about-ontario)

[accessibility \(https://www.ontario.ca/page/accessibility\)](https://www.ontario.ca/page/accessibility)

[news \(http://news.ontario.ca/newsroom/en\)](http://news.ontario.ca/newsroom/en)

[privacy \(https://www.ontario.ca/page/privacy-statement\)](https://www.ontario.ca/page/privacy-statement)

[terms of use \(https://www.ontario.ca/page/terms-use\)](https://www.ontario.ca/page/terms-use)

[© Queen's Printer for Ontario, 2012-21 \(https://www.ontario.ca/page/copyright-information-c-queens-printer-ontario\)](https://www.ontario.ca/page/copyright-information-c-queens-printer-ontario)

Ontario is now in Step 2 of the [Roadmap to Reopen \(/page/reopening-ontario\)](/page/reopening-ontario). Follow the [restrictions and public health measures \(https://covid-19.ontario.ca/public-health-measures\)](https://covid-19.ontario.ca/public-health-measures).



## Map: Well records

This map allows you to search and view well record information from reported wells in Ontario.

Full dataset is available in the [Open Data catalogue \(https://data.ontario.ca/dataset/well-records\)](https://data.ontario.ca/dataset/well-records).

---

[Go Back to Map\(\)](#)

### Well ID

Well ID Number: 7242902

Well Audit Number: C20563

Well Tag Number: A130168

*This table contains information from the original well record and any subsequent updates.*

### Well Location

**Address of Well Location****Township**

NEPEAN TOWNSHIP

**Lot****Concession****County/District/Municipality**

OTTAWA-CARLETON

**City/Town/Village****Province**

ON

**Postal Code**

n/a

**UTM Coordinates**NAD83 — Zone 18  
Easting: 441979.00  
Northing: 5025980.00**Municipal Plan and Sublot Number****Other****Overburden and Bedrock Materials Interval****General Colour****Most Common Material****Other Materials****General Description****Depth  
From****Depth  
To****Annular Space/Abandonment Sealing Record**

Depth From	Depth To	Type of Sealant Used (Material and Type)	Volume Placed

## Method of Construction & Well Use

Method of Construction	Well Use

## Status of Well

### Construction Record - Casing

Inside Diameter	Open Hole or material	Depth From	Depth To

### Construction Record - Screen

Outside Diameter	Material	Depth From	Depth To

# Well Contractor and Well Technician Information

Well Contractor's Licence Number: 1844

## Results of Well Yield Testing

<b>After test of well yield, water was</b>
<b>If pumping discontinued, give reason</b>
<b>Pump intake set at</b>
<b>Pumping Rate</b>
<b>Duration of Pumping</b>
<b>Final water level</b>
<b>If flowing give rate</b>
<b>Recommended pump depth</b>
<b>Recommended pump rate</b>
<b>Well Production</b>
<b>Disinfected?</b>

## Draw Down & Recovery



<b>Draw Down Time(min)</b>	<b>Draw Down Water level</b>	<b>Recovery Time(min)</b>	<b>Recovery Water level</b>
SWL			
1		1	
2		2	
3		3	
4		4	
5		5	
10		10	
15		15	
20		20	
25		25	
30		30	
40		40	
45		45	
50		50	
60		60	

**Water Details**

## Water Found at Depth

Kind

## Hole Diameter

Depth  
From

Depth  
To

Diameter

**Audit Number:** C20563

**Date Well Completed:** October 05, 2012

**Date Well Record Received by MOE:** June 11, 2015

Updated: June 04, 2021  
Published: April 16, 2021

## Related

How to use a Ministry of the Environment map (</page/how-use-ministry-environment-map#wells>)

[about Ontario \(https://www.ontario.ca/page/about-ontario\)](https://www.ontario.ca/page/about-ontario)

[accessibility \(https://www.ontario.ca/page/accessibility\)](https://www.ontario.ca/page/accessibility)

[news \(http://news.ontario.ca/newsroom/en\)](http://news.ontario.ca/newsroom/en)

[privacy \(https://www.ontario.ca/page/privacy-statement\)](https://www.ontario.ca/page/privacy-statement)

[terms of use \(https://www.ontario.ca/page/terms-use\)](https://www.ontario.ca/page/terms-use)

[© Queen's Printer for Ontario, 2012-21 \(https://www.ontario.ca/page/copyright-information-c-queens-printer-ontario\)](https://www.ontario.ca/page/copyright-information-c-queens-printer-ontario)



Ministry of the Environment and Climate Change

All measurements recorded in:  Metric  Imperial

Follow instructions on the front and back of this form. Print or Type

Well Tag No. of Deepest Well: (Print Well Tag No.)

A173573

Well No. on Drawing of Deepest Well:

Dewatering wells

Test holes

No. of wells reported

# Well Record for Well Cluster – Part 1 of 3

(Only for Multiple Test Holes or Dewatering Wells)

Regulation 903 Ontario Water Resources Act

Page \_\_\_\_\_ of \_\_\_\_\_

### Well Cluster Location Information

Address of Well Location (Street Number(s)/Name(s), RR, if available) <b>Meadh St.</b>		Lot(s)	Concession(s)	Geographic Township	County/District/Upper Tier Municipality
City, Town, Village or Hamlet <b>Ottawa, ON</b>		Province <b>Ontario</b>	GPS Unit Make <b>Garmin</b>	Model <b>Etrex 10</b>	Unit Mode of Operation <input type="checkbox"/> Undifferentiated <input checked="" type="checkbox"/> Averaged <input type="checkbox"/> Differentiated, specify: _____

### Mandatory Attachments/Additional Information

- Land Owner Consent Form must be attached.
  - Detailed Drawing of All Well Locations must be attached.
- I, the person constructing the well, will promptly submit to the Director, on request, any additional information in my custody or control related to any well in the well cluster that I have constructed.

### Well Details

Well # on Drawing	UTM Coordinates		Hole Depth (m/ft)	Hole Diameter (cm/in)	Method of Construction	Casing Material; Diameter (cm/in)	Casing (m/ft)		Screen Interval (m/ft)		Annular Space Material (m/ft)			Overburden/Bedrock or Abandonment Filing Material Intervals (m/ft)	Static Water Level (m/ft)	Date of Completion (yyyy/mm/dd)
	Zone	Eastings					Northing	From	To	From	To	From	To			
1	18Q	42231	5025901	19.6"												
2	18Q	42242	5025886	19.6"												
3	18Q	42305	5025791	19.6"												

### Well Contractor and Well Technician Information

Business Name of Well Contractor <b>CCC</b>		Business Address (Street Number/Name, RR) <b>2627 Edinburgh Place</b>		Municipality <b>Ottawa</b>	Province <b>ON</b>
Postal Code <b>K1L1S1M1</b>	Bus. Telephone No. <b>6137375227</b>	Well Contractor's Licence No. <b>C-7547</b>	Business E-mail Address		
Name of Well Technician (First Name, Last Name) <b>Chad Echlin</b>		Well Technician's Licence No. <b>T3299</b>	Signature of Well Technician <i>[Signature]</i>	Date Submitted (yyyy/mm/dd)	

Date First Well in Cluster Constructed or Abandoned (yyyy/mm/dd) <b>2016/06/01</b>	Date Last Well in Cluster Completed (yyyy/mm/dd)
---	--

<b>Well Abandonment</b>	
Person Abandoning the Wells: Name <i>[Signature]</i> (Print or Type) - See instruction 11 on the back of this form	

<b>Ministry Use Only</b>	
Date Received (yyyy/mm/dd) <b>JUN 15 2016</b>	Audit No. <b>C 33484</b>
Comments:	

Ontario is now in Step 2 of the [Roadmap to Reopen \(/page/reopening-ontario\)](/page/reopening-ontario). Follow the [restrictions and public health measures \(https://covid-19.ontario.ca/public-health-measures\)](https://covid-19.ontario.ca/public-health-measures).



## Map: Well records

This map allows you to search and view well record information from reported wells in Ontario.

Full dataset is available in the [Open Data catalogue \(https://data.ontario.ca/dataset/well-records\)](https://data.ontario.ca/dataset/well-records).

---

[Go Back to Map\(\)](#)

### Well ID

Well ID Number: 7267545

Well Audit Number: Z229814

Well Tag Number: A164398

*This table contains information from the original well record and any subsequent updates.*

### Well Location

<b>Address of Well Location</b>	1309 CARLING AVE.
<b>Township</b>	NEPEAN TOWNSHIP
<b>Lot</b>	
<b>Concession</b>	
<b>County/District/Municipality</b>	OTTAWA-CARLETON
<b>City/Town/Village</b>	OTTAWA
<b>Province</b>	ON
<b>Postal Code</b>	n/a
<b>UTM Coordinates</b>	NAD83 — Zone 18 Easting: 442423.00 Northing: 5026130.00
<b>Municipal Plan and Sublot Number</b>	
<b>Other</b>	

## Overburden and Bedrock Materials Interval

General Colour	Most Common Material	Other Materials	General Description	Depth From	Depth To
GREY	----			0 m	.31 m
BRWN	SAND	GRVL	SOFT	.31 m	1.21 m
GREY	CLAY	SILT	SOFT	1.21 m	2.43 m

GREY	TILL	SILT	SOFT	2.43 m	3.04 m
------	------	------	------	--------	--------

## Annular Space/Abandonment Sealing Record

Depth From	Depth To	Type of Sealant Used (Material and Type)	Volume Placed
0 m	.31 m	CONCRETE/FLUSHMOUNT	
.31 m	1.21 m	BENTONITE	
1.21 m	3.04 m	SAND	

## Method of Construction & Well Use

Method of Construction	Well Use
Direct Push	
	Monitoring and Test Hole

## Status of Well

Observation Wells

## Construction Record - Casing

Inside Diameter	Open Hole or material	Depth From	Depth To
-----------------	-----------------------	------------	----------

4.03 cm

PLASTIC

0 m

1.52 m

## Construction Record - Screen

Outside Diameter	Material	Depth From	Depth To
4.82 cm	PLASTIC	1.52 m	3.04 m

## Well Contractor and Well Technician Information

Well Contractor's Licence Number: 7241

## Results of Well Yield Testing

**After test of well yield, water was**

**If pumping discontinued, give reason**

**Pump intake set at**

**Pumping Rate**

**Duration of Pumping**

**Final water level**

**If flowing give rate**



**Recommended pump depth**

**Recommended pump rate**

**Well Production**

**Disinfected?**

## Draw Down & Recovery

<b>Draw Down Time(min)</b>	<b>Draw Down Water level</b>	<b>Recovery Time(min)</b>	<b>Recovery Water level</b>
SWL			
1		1	
2		2	
3		3	
4		4	
5		5	
10		10	
15		15	
20		20	
25		25	
30		30	
40		40	

45

45

50

50

60

60

## Water Details

Water Found at Depth	Kind

## Hole Diameter

Depth From	Depth To	Diameter
0 m	3.04 m	8.3 cm

**Audit Number:** Z229814

**Date Well Completed:** June 08, 2016

**Date Well Record Received by MOE:** July 21, 2016

## Related

How to use a Ministry of the Environment map (/page/how-use-ministry-environment-map#wells)

Technical documentation: Metadata record (<https://data.ontario.ca/dataset/well-records/resource/3031344e-e3f2-48d5-888c-c1deadfd2f77>)

---

[about Ontario \(https://www.ontario.ca/page/about-ontario\)](https://www.ontario.ca/page/about-ontario)

[accessibility \(https://www.ontario.ca/page/accessibility\)](https://www.ontario.ca/page/accessibility)

[news \(http://news.ontario.ca/newsroom/en\)](http://news.ontario.ca/newsroom/en)

[privacy \(https://www.ontario.ca/page/privacy-statement\)](https://www.ontario.ca/page/privacy-statement)

[terms of use \(https://www.ontario.ca/page/terms-use\)](https://www.ontario.ca/page/terms-use)

[© Queen's Printer for Ontario, 2012-21 \(https://www.ontario.ca/page/copyright-information-c-queens-printer-ontario\)](https://www.ontario.ca/page/copyright-information-c-queens-printer-ontario)

Ontario is now in Step 2 of the [Roadmap to Reopen \(/page/reopening-ontario\)](/page/reopening-ontario). Follow the [restrictions and public health measures \(https://covid-19.ontario.ca/public-health-measures\)](https://covid-19.ontario.ca/public-health-measures).



## Map: Well records

This map allows you to search and view well record information from reported wells in Ontario.

Full dataset is available in the [Open Data catalogue \(https://data.ontario.ca/dataset/well-records\)](https://data.ontario.ca/dataset/well-records).

---

[Go Back to Map\(\)](#)

### Well ID

Well ID Number: 7267547

Well Audit Number: Z229815

Well Tag Number: A164404

*This table contains information from the original well record and any subsequent updates.*

### Well Location

<b>Address of Well Location</b>	1309 CARLING AVE
<b>Township</b>	NEPEAN TOWNSHIP
<b>Lot</b>	
<b>Concession</b>	
<b>County/District/Municipality</b>	OTTAWA-CARLETON
<b>City/Town/Village</b>	OTTAWA
<b>Province</b>	ON
<b>Postal Code</b>	n/a
<b>UTM Coordinates</b>	NAD83 — Zone 18 Easting: 442403.00 Northing: 5026132.00
<b>Municipal Plan and Sublot Number</b>	
<b>Other</b>	

## Overburden and Bedrock Materials Interval

<b>General Colour</b>	<b>Most Common Material</b>	<b>Other Materials</b>	<b>General Description</b>	<b>Depth From</b>	<b>Depth To</b>
BLCK	----	GRVL		0 m	.31 m
BRWN	SAND	GRVL	SOFT	.31 m	1.21 m
GREY	CLAY	SILT	SOFT	1.21 m	3.04 m

GREY	TILL	SILT	SOFT	3.04 m	5.48 m
GREY	TILL	CLAY		5.48 m	6.09 m

## Annular Space/Abandonment Sealing Record

Depth From	Depth To	Type of Sealant Used (Material and Type)	Volume Placed
0 m	.31 m	CONCRETE, FLUSHMOUNT	
.31 m	4.26 m	BENTONITE	
4.26 m	6.09 m	SAND	

## Method of Construction & Well Use

Method of Construction	Well Use
Direct Push	
	Monitoring and Test Hole

## Status of Well

Observation Wells

## Construction Record - Casing

Inside Diameter	Open Hole or material	Depth From	Depth To
4.03 cm	PLASTIC	0 m	4.57 m

## Construction Record - Screen

Outside Diameter	Material	Depth From	Depth To
4.82 cm	PLASTIC	4.57 m	6.09 m

## Well Contractor and Well Technician Information

Well Contractor's Licence Number: 7241

## Results of Well Yield Testing

<b>After test of well yield, water was</b>
<b>If pumping discontinued, give reason</b>
<b>Pump intake set at</b>
<b>Pumping Rate</b>
<b>Duration of Pumping</b>

**Final water level**

**If flowing give rate**

**Recommended pump depth**

**Recommended pump rate**

**Well Production**

**Disinfected?**

## **Draw Down & Recovery**

**Draw Down Time(min)**

**Draw Down Water level**

**Recovery Time(min)**

**Recovery Water level**

SWL

1

1

2

2

3

3

4

4

5

5

10

10

15

15

20

20

25

25



30	30
40	40
45	45
50	50
60	60

### Water Details

Water Found at Depth	Kind

### Hole Diameter

Depth From	Depth To	Diameter
0 m	6.09 m	8.3 cm

**Date Well Completed:** June 07, 2016

**Date Well Record Received by MOE:** July 21, 2016

Updated: June 04, 2021

Published: April 16, 2021

## Related

How to use a Ministry of the Environment map (</page/how-use-ministry-environment-map#wells>)

Technical documentation: Metadata record (<https://data.ontario.ca/dataset/well-records/resource/3031344e-e3f2-48d5-888c-c1deadfd2f77>)

---

[about Ontario \(https://www.ontario.ca/page/about-ontario\)](https://www.ontario.ca/page/about-ontario)

[accessibility \(https://www.ontario.ca/page/accessibility\)](https://www.ontario.ca/page/accessibility)

[news \(http://news.ontario.ca/newsroom/en\)](http://news.ontario.ca/newsroom/en)

[privacy \(https://www.ontario.ca/page/privacy-statement\)](https://www.ontario.ca/page/privacy-statement)

[terms of use \(https://www.ontario.ca/page/terms-use\)](https://www.ontario.ca/page/terms-use)

[© Queen's Printer for Ontario, 2012-21 \(https://www.ontario.ca/page/copyright-information-c-queens-printer-ontario\)](https://www.ontario.ca/page/copyright-information-c-queens-printer-ontario)



Measurements recorded in:  Metric  Imperial

A164351

S-18768 Page \_\_\_\_ of \_\_\_\_

Well Owner's Information

First Name: Last Name / Organization: RioCan E-mail Address:  Well Constructed by Well Owner

Mailing Address (Street Number/Name): 2300 Yonge St., Suite 500, P.O. Box 2386, Toronto Municipality: ON Postal Code: M4P1E4 Telephone No. (inc. area code):

Well Location: Address of Well Location (Street Number/Name): 1309 Carling Ave Township: Lot: Concession:

County/District/Municipality: City/Town/Village: Ottawa Province: Ontario Postal Code:

UTM Coordinates: Zone: Easting: Northing: Municipal Plan and Sublot Number: Other:

NAD 83 18T442466 5026140

Overburden and Bedrock Materials/Abandonment Sealing Record (see instructions on the back of this form)

Table with columns: General Colour, Most Common Material, Other Materials, General Description, Depth (m/ft) From, To. Rows include Sand, Gravel, Clay, etc.

Annular Space table with columns: Depth Set at (m/ft) From, To, Type of Sealant Used (Material and Type), Volume Placed (m³/R³). Rows include Concrete flushment, Bentonite, Sand.

Method of Construction and Well Use table with checkboxes for Cable Tool, Rotary, Boring, etc.

Construction Record - Casing table with columns: Inside Diameter (cm/in), Open Hole OR Material, Wall Thickness (cm/in), Depth (m/ft) From, To. Status of Well checkboxes.

Construction Record - Screen table with columns: Outside Diameter (cm/in), Material, Slot No., Depth (m/ft) From, To.

Water Details and Hole Diameter table with columns: Water found at Depth (m/ft), Kind of Water, Hole Diameter (m/ft) From, To, Diameter (cm/in).

Well Contractor and Well Technician Information table with fields for Business Name, Address, Licence No., etc.

Results of Well Yield Testing table with columns: Draw Down (Time, Water Level), Recovery (Time, Water Level). Includes pumping rate, duration, etc.

Map of Well Location section with handwritten notes: 'See Map', 'shoppers Drugmart', '3rd Fl', '5m', 'N'. Includes a 'Ministry Use Only' stamp with Audit No. 2229820 and date JUL 21 2016.



Measurements recorded in:  Metric  Imperial

A169689

5-18768 Page of

Well Owner's Information

First Name: Last Name / Organization: Rio Can E-mail Address:  Well Constructed by Well Owner

Mailing Address (Street Number/Name): 2300 Yonge St, suite 500, PO Box 2386, Toronto Municipality: ON Postal Code: M4P1E4 Telephone No. (inc. area code):

Well Location: Address of Well Location (Street Number/Name): 1309 Carling Ave Township: Lot: Concession:

County/District/Municipality: City/Town/Village: Ottawa Province: Ontario Postal Code:

UTM Coordinates: Zone: Easting: Northing: Municipal Plan and Sublot Number: Other:

Overburden and Bedrock Materials/Abandonment Sealing Record (see instructions on the back of this form)

Table with columns: General Colour, Most Common Material, Other Materials, General Description, Depth (m/ft) From, To. Includes handwritten entries for BIK, grey, gravel, sand, silt, stones, etc.

Annular Space table with columns: Depth Set at (m/ft) From, To; Type of Sealant Used (Material and Type); Volume Placed (m³/ft³). Includes handwritten entries for Concrete/Flush mount, Bentonite, Sand.

Results of Well Yield Testing table with columns: After test of well yield, water was; Draw Down (Time, Water Level); Recovery (Time, Water Level). Includes handwritten entries for pumping rate, duration, etc.

Method of Construction and Well Use table with checkboxes for Cable Tool, Rotary, Boring, etc. Includes handwritten entry 'Direct Push'.

Construction Record - Casing table with columns: Inside Diameter, Open Hole OR Material, Wall Thickness, Depth (m/ft) From, To. Includes handwritten entries for PVC, 390, 0, 5.18.

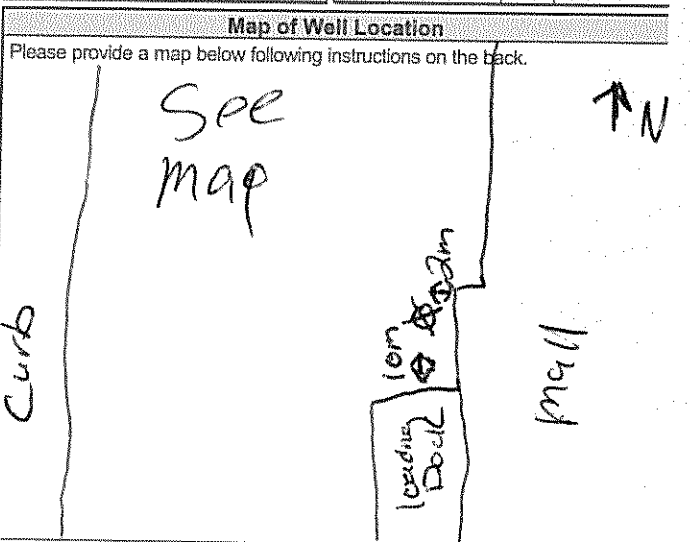

Construction Record - Screen table with columns: Outside Diameter, Material, Slot No., Depth (m/ft) From, To. Includes handwritten entries for PVC, 10, 5.18, 6.71.

Water Details and Hole Diameter table with columns: Water found at Depth, Kind of Water, Hole Diameter (Depth, Diameter). Includes handwritten entries for water depth and hole diameter.

Well Contractor and Well Technician information: Business Name of Well Contractor: Strata Drilling Group; Well Contractor's Licence No.: 7241; Business Address: 165 Shrolds Court; Municipality: Markham; Name of Well Technician: Malladay Phil; Signature: [Signature]; Date Submitted: 20160617.

Ministry Use Only: Audit No: 2229845; Received: JUL 21 2016; Date Package Delivered: YYY YMM DDD; Date Work Completed: 20160606.



Measurements recorded in:  Metric  Imperial

A169658

S-18768 Page of

Well Owner's Information

First Name: Last Name / Organization: Rio Can E-mail Address:  Well Constructed by Well Owner

Mailing Address (Street Number/Name): 2300 Yonge St., suite 500, PO Box 2386, Toronto Municipality: ON M4P1E4 Province: Postal Code: Telephone No. (inc. area code):

Well Location

Address of Well Location (Street Number/Name): 1909 Carling Ave Township: Lot: Concession:

County/District/Municipality: City/Town/Village: Ottawa Province: Ontario Postal Code:

UTM Coordinates: Zone: Easting: Northing: 18H 4241615026094 Municipal Plan and Sublot Number: Other:

Overburden and Bedrock Materials/Abandonment Sealing Record (see instructions on the back of this form)

Table with columns: General Colour, Most Common Material, Other Materials, General Description, Depth (m/ft) From, To. Rows include: 6124 Gravel, Loose, 0 to 0.6; 1322N Sand, Soft, 0.6 to 1.5; 1322N Silt, Clay, Soft, 1.5 to 4.21; 6124 Silt, clay, Soft, 4.21 to 6.1.

Table with columns: Depth Set at (m/ft) From, To; Type of Sealant Used (Material and Type); Volume Placed (m³/ft³). Rows include: 0 to 0.31 Concrete/Flushmount; 0.31 to 4.21 Bentonite; 4.21 to 6.1 Sand.

Method of Construction and Well Use. Method of Construction includes: Cable Tool, Rotary (Conventional), Rotary (Reverse), Boring, Air percussion, Other. Well Use includes: Public, Commercial, Not used, Domestic, Municipal, Dewatering, Livestock, Test Hole, Monitoring, Irrigation, Cooling & Air Conditioning, Industrial, Other.

Construction Record - Casing. Columns: Inside Diameter (cm/in), Open Hole OR Material, Wall Thickness (cm/in), Depth (m/ft) From, To. Row: 5.20 PVC, 320, 0 to 4.27.

Status of Well. Includes checkboxes for: Water Supply, Replacement Well, Test Hole, Recharge Well, Dewatering Well, Observation and/or Monitoring Hole, Alteration (Construction), Abandoned, Insufficient Supply, Abandoned, Poor Water Quality, Abandoned, other, Other.

Construction Record - Screen. Columns: Outside Diameter (cm/in), Material, Slot No., Depth (m/ft) From, To. Row: 6.03 PVC, 10, 4.27 to 6.1.

Map of Well Location. Includes a hand-drawn diagram of a well with labels: 'Curb', 'See map', 'Well', 'Location Marked'.

Water Details. Columns: Water found at Depth (m/ft), Kind of Water (Fresh, Untested, Gas, Other). Rows show water found at 0 m/ft.

Hole Diameter. Columns: Depth (m/ft) From, To; Diameter (cm/in). Row: 0 to 6.1, 20.95.

Well Contractor and Well Technician Information. Business Name of Well Contractor: Strata Drilling Group Well Contractor's Licence No.: 7241 Business Address (Street Number/Name): 165 Shields Court Municipality: Markham Province: ON Postal Code: L3R8U2 Business E-mail Address: Wrecords@strataoil.com

Name of Well Technician (Last Name, First Name): Halladay Phil Well Technician's Licence No.: 3839 Signature of Technician and/or Contractor: Date Submitted: 2016/06/17

Results of Well Yield Testing. Columns: Draw Down (Time (min), Water Level (m/ft)), Recovery (Time (min), Water Level (m/ft)). Rows show data for static level, pump intake, pumping rate, duration, final water level, and flow rate.

Comments: Includes handwritten notes and a diagram of the well location.

Well owner's information package delivered:  Yes  No Date Package Delivered: 20160606 Date Work Completed: 20160606

Ministry Use Only. Audit No.: 2229844 Received: JUL 21 2016

Ontario is now in Step 2 of the [Roadmap to Reopen \(/page/reopening-ontario\)](/page/reopening-ontario). Follow the [restrictions and public health measures \(https://covid-19.ontario.ca/public-health-measures\)](https://covid-19.ontario.ca/public-health-measures).



## Map: Well records

This map allows you to search and view well record information from reported wells in Ontario.

Full dataset is available in the [Open Data catalogue \(https://data.ontario.ca/dataset/well-records\)](https://data.ontario.ca/dataset/well-records).

---

[Go Back to Map\(\)](#)

### Well ID

Well ID Number: 7276789

Well Audit Number: Z238023

Well Tag Number: A191035

*This table contains information from the original well record and any subsequent updates.*

### Well Location

<b>Address of Well Location</b>	1316 CARLING AVE
<b>Township</b>	NEPEAN TOWNSHIP
<b>Lot</b>	
<b>Concession</b>	
<b>County/District/Municipality</b>	OTTAWA-CARLETON
<b>City/Town/Village</b>	Ottawa
<b>Province</b>	ON
<b>Postal Code</b>	n/a
<b>UTM Coordinates</b>	NAD83 — Zone 18 Easting: 442514.00 Northing: 5026015.00
<b>Municipal Plan and Sublot Number</b>	
<b>Other</b>	

## Overburden and Bedrock Materials Interval

<b>General Colour</b>	<b>Most Common Material</b>	<b>Other Materials</b>	<b>General Description</b>	<b>Depth From</b>	<b>Depth To</b>
BRWN	SAND	GRVL	SOFT	0 m	.91 m
GREY	SILT	GRVL	WBRG	.91 m	2.44 m
GREY	SAND	GRVL	WBRG	2.44 m	4.57 m

# Annular Space/Abandonment Sealing Record

Depth From	Depth To	Type of Sealant Used (Material and Type)	Volume Placed
0 m	.31 m	CONCRETE/ FLUSHMOUNT	
.31 m	1.22 m	BENTONITE	
1.22 m	4.57 m	SAND	

## Method of Construction & Well Use

Method of Construction	Well Use
Other Method	
DIRECT PUSH	Monitoring and Test Hole

## Status of Well

Monitoring and Test Hole

## Construction Record - Casing

Inside Diameter	Open Hole or material	Depth From	Depth To
4.03 cm	PLASTIC	0 m	1.5 m



# Construction Record - Screen

Outside Diameter	Material	Depth From	Depth To
4.82 cm	PLASTIC	1.5 m	4.57 m

# Well Contractor and Well Technician Information

Well Contractor's Licence Number: 7241

# Results of Well Yield Testing

<b>After test of well yield, water was</b>
<b>If pumping discontinued, give reason</b>
<b>Pump intake set at</b>
<b>Pumping Rate</b>
<b>Duration of Pumping</b>
<b>Final water level</b>
<b>If flowing give rate</b>
<b>Recommended pump depth</b>

**Recommended pump rate**

**Well Production**

**Disinfected?**

## Draw Down & Recovery

<b>Draw Down Time(min)</b>	<b>Draw Down Water level</b>	<b>Recovery Time(min)</b>	<b>Recovery Water level</b>
SWL			
1		1	
2		2	
3		3	
4		4	
5		5	
10		10	
15		15	
20		20	
25		25	
30		30	
40		40	
45		45	

50

50

60

60

## Water Details

**Water Found at Depth**

**Kind**

## Hole Diameter

**Depth  
From**

**Depth  
To**

**Diameter**

0 m

4.57 m

8.25 cm

**Audit Number:** Z238023

**Date Well Completed:** November 17, 2016

**Date Well Record Received by MOE:** December 12, 2016

## Related

How to use a Ministry of the Environment map (/page/how-use-ministry-environment-map#wells)

Technical documentation: Metadata record (<https://data.ontario.ca/dataset/well-records/resource/3031344e-e3f2-48d5-888c-c1deadfd2f77>)

---

[about Ontario \(https://www.ontario.ca/page/about-ontario\)](https://www.ontario.ca/page/about-ontario)

[accessibility \(https://www.ontario.ca/page/accessibility\)](https://www.ontario.ca/page/accessibility)

[news \(http://news.ontario.ca/newsroom/en\)](http://news.ontario.ca/newsroom/en)

[privacy \(https://www.ontario.ca/page/privacy-statement\)](https://www.ontario.ca/page/privacy-statement)

[terms of use \(https://www.ontario.ca/page/terms-use\)](https://www.ontario.ca/page/terms-use)

[© Queen's Printer for Ontario, 2012-21 \(https://www.ontario.ca/page/copyright-information-c-queens-printer-ontario\)](https://www.ontario.ca/page/copyright-information-c-queens-printer-ontario)

Ontario is now in Step 2 of the [Roadmap to Reopen \(/page/reopening-ontario\)](/page/reopening-ontario). Follow the [restrictions and public health measures \(https://covid-19.ontario.ca/public-health-measures\)](https://covid-19.ontario.ca/public-health-measures).



## Map: Well records

This map allows you to search and view well record information from reported wells in Ontario.

Full dataset is available in the [Open Data catalogue \(https://data.ontario.ca/dataset/well-records\)](https://data.ontario.ca/dataset/well-records).

---

[Go Back to Map\(\)](#)

### Well ID

Well ID Number: 7276790

Well Audit Number: Z237919

Well Tag Number: A191034

*This table contains information from the original well record and any subsequent updates.*

### Well Location

<b>Address of Well Location</b>	1316 CARLING AVE
<b>Township</b>	OTTAWA CITY
<b>Lot</b>	
<b>Concession</b>	
<b>County/District/Municipality</b>	OTTAWA-CARLETON
<b>City/Town/Village</b>	Ottawa
<b>Province</b>	ON
<b>Postal Code</b>	n/a
<b>UTM Coordinates</b>	NAD83 — Zone 18 Easting: 442518.00 Northing: 5026030.00
<b>Municipal Plan and Sublot Number</b>	
<b>Other</b>	

## Overburden and Bedrock Materials Interval

<b>General Colour</b>	<b>Most Common Material</b>	<b>Other Materials</b>	<b>General Description</b>	<b>Depth From</b>	<b>Depth To</b>
BRWN	SAND	GRVL	SOFT	0 m	1.22 m
GREY	SILT	GRVL	WBRG	1.22 m	2.44 m
GREY	SAND	GRVL	WBRG	2.44 m	4.57 m

# Annular Space/Abandonment Sealing Record

Depth From	Depth To	Type of Sealant Used (Material and Type)	Volume Placed
0 m	.31 m	CONCRETE/ FLUSHMOUNT	
.31 m	1.22 m	BENTONITE	
1.22 m	4.54 m	SAND	

## Method of Construction & Well Use

Method of Construction	Well Use
Other Method	
DIRECT PUSH	Monitoring and Test Hole

## Status of Well

Monitoring and Test Hole

## Construction Record - Casing

Inside Diameter	Open Hole or material	Depth From	Depth To
4.03 cm	PLASTIC	0 m	1.5 m

# Construction Record - Screen

Outside Diameter	Material	Depth From	Depth To
4.82 cm	PLASTIC	1.5 m	4.57 m

# Well Contractor and Well Technician Information

Well Contractor's Licence Number: 7241

# Results of Well Yield Testing

<b>After test of well yield, water was</b>
<b>If pumping discontinued, give reason</b>
<b>Pump intake set at</b>
<b>Pumping Rate</b>
<b>Duration of Pumping</b>
<b>Final water level</b>
<b>If flowing give rate</b>
<b>Recommended pump depth</b>



**Recommended pump rate**

**Well Production**

**Disinfected?**

## Draw Down & Recovery

<b>Draw Down Time(min)</b>	<b>Draw Down Water level</b>	<b>Recovery Time(min)</b>	<b>Recovery Water level</b>
SWL			
1		1	
2		2	
3		3	
4		4	
5		5	
10		10	
15		15	
20		20	
25		25	
30		30	
40		40	
45		45	

50

50

60

60

## Water Details

**Water Found at Depth**

**Kind**

## Hole Diameter

**Depth  
From**

**Depth  
To**

**Diameter**

0 m

4.57 m

8.25 cm

**Audit Number:** Z237919

**Date Well Completed:** November 17, 2016

**Date Well Record Received by MOE:** December 12, 2016

## Related

How to use a Ministry of the Environment map (/page/how-use-ministry-environment-map#wells)

Technical documentation: Metadata record (<https://data.ontario.ca/dataset/well-records/resource/3031344e-e3f2-48d5-888c-c1deadfd2f77>)

---

[about Ontario \(https://www.ontario.ca/page/about-ontario\)](https://www.ontario.ca/page/about-ontario)

[accessibility \(https://www.ontario.ca/page/accessibility\)](https://www.ontario.ca/page/accessibility)

[news \(http://news.ontario.ca/newsroom/en\)](http://news.ontario.ca/newsroom/en)

[privacy \(https://www.ontario.ca/page/privacy-statement\)](https://www.ontario.ca/page/privacy-statement)

[terms of use \(https://www.ontario.ca/page/terms-use\)](https://www.ontario.ca/page/terms-use)

[© Queen's Printer for Ontario, 2012-21 \(https://www.ontario.ca/page/copyright-information-c-queens-printer-ontario\)](https://www.ontario.ca/page/copyright-information-c-queens-printer-ontario)

Ontario is now in Step 2 of the [Roadmap to Reopen \(/page/reopening-ontario\)](/page/reopening-ontario). Follow the [restrictions and public health measures \(https://covid-19.ontario.ca/public-health-measures\)](https://covid-19.ontario.ca/public-health-measures).



## Map: Well records

This map allows you to search and view well record information from reported wells in Ontario.

Full dataset is available in the [Open Data catalogue \(https://data.ontario.ca/dataset/well-records\)](https://data.ontario.ca/dataset/well-records).

---

[Go Back to Map\(\)](#)

### Well ID

Well ID Number: 7282860

Well Audit Number: Z250744

Well Tag Number: A190039

*This table contains information from the original well record and any subsequent updates.*

### Well Location

<b>Address of Well Location</b>	1335 CARLING AVE
<b>Township</b>	NEPEAN TOWNSHIP
<b>Lot</b>	
<b>Concession</b>	
<b>County/District/Municipality</b>	OTTAWA-CARLETON
<b>City/Town/Village</b>	Ottawa
<b>Province</b>	ON
<b>Postal Code</b>	n/a
<b>UTM Coordinates</b>	NAD83 — Zone 18 Easting: 442419.00 Northing: 5026066.00
<b>Municipal Plan and Sublot Number</b>	
<b>Other</b>	

## Overburden and Bedrock Materials Interval

<b>General Colour</b>	<b>Most Common Material</b>	<b>Other Materials</b>	<b>General Description</b>	<b>Depth From</b>	<b>Depth To</b>
GREY	GRVL			0 m	.31 m
BRWN	SAND			.31 m	3.1 m
GREY	TILL			3.1 m	5.79 m

# Annular Space/Abandonment Sealing Record

Depth From	Depth To	Type of Sealant Used (Material and Type)	Volume Placed
0 m	.31 m	CONCRETE/ FLUSHMOUNT	
.31 m	2.44 m	BENTONITE	
2.44 m	5.79 m	SAND	

## Method of Construction & Well Use

Method of Construction	Well Use
Direct Push	Monitoring
	Test Hole

## Status of Well

Monitoring and Test Hole

## Construction Record - Casing

Inside Diameter	Open Hole or material	Depth From	Depth To
4.03 cm	PLASTIC	0 m	2.74 m

# Construction Record - Screen

Outside Diameter	Material	Depth From	Depth To
4.82 cm	PLASTIC	2.74 m	5.79 m

# Well Contractor and Well Technician Information

Well Contractor's Licence Number: 7241

# Results of Well Yield Testing

<b>After test of well yield, water was</b>
<b>If pumping discontinued, give reason</b>
<b>Pump intake set at</b>
<b>Pumping Rate</b>
<b>Duration of Pumping</b>
<b>Final water level</b>
<b>If flowing give rate</b>
<b>Recommended pump depth</b>

**Recommended pump rate**

**Well Production**

**Disinfected?**

## Draw Down & Recovery

<b>Draw Down Time(min)</b>	<b>Draw Down Water level</b>	<b>Recovery Time(min)</b>	<b>Recovery Water level</b>
SWL			
1		1	
2		2	
3		3	
4		4	
5		5	
10		10	
15		15	
20		20	
25		25	
30		30	
40		40	
45		45	



50	50
60	60

### Water Details

Water Found at Depth	Kind

### Hole Diameter

Depth From	Depth To	Diameter
0 m	5.79 m	8.25 cm

**Audit Number:** Z250744

**Date Well Completed:** February 21, 2017

**Date Well Record Received by MOE:** March 13, 2017

## Related

How to use a Ministry of the Environment map (/page/how-use-ministry-environment-map#wells)

Technical documentation: Metadata record (<https://data.ontario.ca/dataset/well-records/resource/3031344e-e3f2-48d5-888c-c1deadfd2f77>)

---

[about Ontario \(https://www.ontario.ca/page/about-ontario\)](https://www.ontario.ca/page/about-ontario)

[accessibility \(https://www.ontario.ca/page/accessibility\)](https://www.ontario.ca/page/accessibility)

[news \(http://news.ontario.ca/newsroom/en\)](http://news.ontario.ca/newsroom/en)

[privacy \(https://www.ontario.ca/page/privacy-statement\)](https://www.ontario.ca/page/privacy-statement)

[terms of use \(https://www.ontario.ca/page/terms-use\)](https://www.ontario.ca/page/terms-use)

[© Queen's Printer for Ontario, 2012-21 \(https://www.ontario.ca/page/copyright-information-c-queens-printer-ontario\)](https://www.ontario.ca/page/copyright-information-c-queens-printer-ontario)

Ontario is now in Step 2 of the [Roadmap to Reopen \(/page/reopening-ontario\)](/page/reopening-ontario). Follow the [restrictions and public health measures \(https://covid-19.ontario.ca/public-health-measures\)](https://covid-19.ontario.ca/public-health-measures).



## Map: Well records

This map allows you to search and view well record information from reported wells in Ontario.

Full dataset is available in the [Open Data catalogue \(https://data.ontario.ca/dataset/well-records\)](https://data.ontario.ca/dataset/well-records).

---

[Go Back to Map\(\)](#)

### Well ID

Well ID Number: 7282861

Well Audit Number: Z250743

Well Tag Number: A190038

*This table contains information from the original well record and any subsequent updates.*

### Well Location

<b>Address of Well Location</b>	1335 CARLING AVE
<b>Township</b>	NEPEAN TOWNSHIP
<b>Lot</b>	
<b>Concession</b>	
<b>County/District/Municipality</b>	OTTAWA-CARLETON
<b>City/Town/Village</b>	Ottawa
<b>Province</b>	ON
<b>Postal Code</b>	n/a
<b>UTM Coordinates</b>	NAD83 — Zone 18 Easting: 442367.00 Northing: 5026036.00
<b>Municipal Plan and Sublot Number</b>	
<b>Other</b>	

## Overburden and Bedrock Materials Interval

<b>General Colour</b>	<b>Most Common Material</b>	<b>Other Materials</b>	<b>General Description</b>	<b>Depth From</b>	<b>Depth To</b>
GREY	GRVL			0 m	.31 m
BRWN	SAND			.31 m	1.5 m
GREY	CLAY	SLTY		1.5 m	4.57 m

GREY	TILL	4.57 m	5.79 m
------	------	--------	--------

## Annular Space/Abandonment Sealing Record

Depth From	Depth To	Type of Sealant Used (Material and Type)	Volume Placed
0 m	.31 m	CONCRETE/ FLUSHMOUNT	
.31 m	2.44 m	BENTONITE	
2.44 m	5.79 m	SAND	

## Method of Construction & Well Use

Method of Construction	Well Use
Direct Push	Monitoring
	Test Hole

## Status of Well

Monitoring and Test Hole

## Construction Record - Casing

Inside Diameter	Open Hole or material	Depth From	Depth To

4.03 cm

PLASTIC

0 m

2.74 m

## Construction Record - Screen

Outside Diameter	Material	Depth From	Depth To
4.82 cm	PLASTIC	2.74 m	5.79 m

## Well Contractor and Well Technician Information

Well Contractor's Licence Number: 7241

## Results of Well Yield Testing

**After test of well yield, water was**

**If pumping discontinued, give reason**

**Pump intake set at**

**Pumping Rate**

**Duration of Pumping**

**Final water level**

**If flowing give rate**

**Recommended pump depth**

**Recommended pump rate**

**Well Production**

**Disinfected?**

## Draw Down & Recovery

<b>Draw Down Time(min)</b>	<b>Draw Down Water level</b>	<b>Recovery Time(min)</b>	<b>Recovery Water level</b>
SWL			
1		1	
2		2	
3		3	
4		4	
5		5	
10		10	
15		15	
20		20	
25		25	
30		30	
40		40	

45	45
50	50
60	60

### Water Details

Water Found at Depth	Kind

### Hole Diameter

Depth From	Depth To	Diameter
0 m	5.79 m	8.25 cm

**Audit Number:** Z250743

**Date Well Completed:** February 21, 2017

**Date Well Record Received by MOE:** March 13, 2017



## Related

How to use a Ministry of the Environment map (/page/how-use-ministry-environment-map#wells)

Technical documentation: Metadata record (<https://data.ontario.ca/dataset/well-records/resource/3031344e-e3f2-48d5-888c-c1deadfd2f77>)

---

[about Ontario \(https://www.ontario.ca/page/about-ontario\)](https://www.ontario.ca/page/about-ontario)

[accessibility \(https://www.ontario.ca/page/accessibility\)](https://www.ontario.ca/page/accessibility)

[news \(http://news.ontario.ca/newsroom/en\)](http://news.ontario.ca/newsroom/en)

[privacy \(https://www.ontario.ca/page/privacy-statement\)](https://www.ontario.ca/page/privacy-statement)

[terms of use \(https://www.ontario.ca/page/terms-use\)](https://www.ontario.ca/page/terms-use)

[© Queen's Printer for Ontario, 2012-21 \(https://www.ontario.ca/page/copyright-information-c-queens-printer-ontario\)](https://www.ontario.ca/page/copyright-information-c-queens-printer-ontario)

Ontario is now in Step 2 of the [Roadmap to Reopen \(/page/reopening-ontario\)](/page/reopening-ontario). Follow the [restrictions and public health measures \(https://covid-19.ontario.ca/public-health-measures\)](https://covid-19.ontario.ca/public-health-measures).



## Map: Well records

This map allows you to search and view well record information from reported wells in Ontario.

Full dataset is available in the [Open Data catalogue \(https://data.ontario.ca/dataset/well-records\)](https://data.ontario.ca/dataset/well-records).

---

[Go Back to Map\(\)](#)

### Well ID

Well ID Number: 7282862

Well Audit Number: Z250741

Well Tag Number: A190037

*This table contains information from the original well record and any subsequent updates.*

### Well Location

<b>Address of Well Location</b>	1335 CARLING AVE
<b>Township</b>	NEPEAN TOWNSHIP
<b>Lot</b>	
<b>Concession</b>	
<b>County/District/Municipality</b>	OTTAWA-CARLETON
<b>City/Town/Village</b>	Ottawa
<b>Province</b>	ON
<b>Postal Code</b>	n/a
<b>UTM Coordinates</b>	NAD83 — Zone 18 Easting: 442355.00 Northing: 5026093.00
<b>Municipal Plan and Sublot Number</b>	
<b>Other</b>	

## Overburden and Bedrock Materials Interval

<b>General Colour</b>	<b>Most Common Material</b>	<b>Other Materials</b>	<b>General Description</b>	<b>Depth From</b>	<b>Depth To</b>
GREY	GRVL			0 m	.31 m
BRWN	SAND	FILL		.31 m	1.5 m
GREY	CLAY	SLTY		1.5 m	4.57 m

GREY	TILL	4.57 m	5.79 m
------	------	--------	--------

## Annular Space/Abandonment Sealing Record

Depth From	Depth To	Type of Sealant Used (Material and Type)	Volume Placed
0 m	.31 m	CONCRETE/ FLUSHMOUNT	
.31 m	2.44 m	BENTONITE	
2.44 m	5.79 m	SAND	

## Method of Construction & Well Use

Method of Construction	Well Use
Direct Push	Monitoring
	Test Hole

## Status of Well

Monitoring and Test Hole

## Construction Record - Casing

Inside Diameter	Open Hole or material	Depth From	Depth To

4.03 cm

PLASTIC

0 m

2.74 m

## Construction Record - Screen

Outside Diameter	Material	Depth From	Depth To
4.82 cm	PLASTIC	2.74 m	5.79 m

## Well Contractor and Well Technician Information

Well Contractor's Licence Number: 7241

## Results of Well Yield Testing

**After test of well yield, water was**

**If pumping discontinued, give reason**

**Pump intake set at**

**Pumping Rate**

**Duration of Pumping**

**Final water level**

**If flowing give rate**

**Recommended pump depth**

**Recommended pump rate**

**Well Production**

**Disinfected?**

## Draw Down & Recovery

<b>Draw Down Time(min)</b>	<b>Draw Down Water level</b>	<b>Recovery Time(min)</b>	<b>Recovery Water level</b>
SWL			
1		1	
2		2	
3		3	
4		4	
5		5	
10		10	
15		15	
20		20	
25		25	
30		30	
40		40	

45

45

50

50

60

60

## Water Details

Water Found at Depth	Kind

## Hole Diameter

Depth From	Depth To	Diameter
0 m	5.79 m	8.25 cm

**Audit Number:** Z250741

**Date Well Completed:** February 21, 2017

**Date Well Record Received by MOE:** March 13, 2017

## Related

How to use a Ministry of the Environment map (/page/how-use-ministry-environment-map#wells)

Technical documentation: Metadata record (<https://data.ontario.ca/dataset/well-records/resource/3031344e-e3f2-48d5-888c-c1deadfd2f77>)

---

[about Ontario \(https://www.ontario.ca/page/about-ontario\)](https://www.ontario.ca/page/about-ontario)

[accessibility \(https://www.ontario.ca/page/accessibility\)](https://www.ontario.ca/page/accessibility)

[news \(http://news.ontario.ca/newsroom/en\)](http://news.ontario.ca/newsroom/en)

[privacy \(https://www.ontario.ca/page/privacy-statement\)](https://www.ontario.ca/page/privacy-statement)

[terms of use \(https://www.ontario.ca/page/terms-use\)](https://www.ontario.ca/page/terms-use)

[© Queen's Printer for Ontario, 2012-21 \(https://www.ontario.ca/page/copyright-information-c-queens-printer-ontario\)](https://www.ontario.ca/page/copyright-information-c-queens-printer-ontario)



Ontario is now in Step 2 of the [Roadmap to Reopen \(/page/reopening-ontario\)](/page/reopening-ontario). Follow the [restrictions and public health measures \(https://covid-19.ontario.ca/public-health-measures\)](https://covid-19.ontario.ca/public-health-measures).



## Map: Well records

This map allows you to search and view well record information from reported wells in Ontario.

Full dataset is available in the [Open Data catalogue \(https://data.ontario.ca/dataset/well-records\)](https://data.ontario.ca/dataset/well-records).

---

[Go Back to Map\(\)](#)

### Well ID

Well ID Number: 7302286

Well Audit Number: Z263658

Well Tag Number: A182589

*This table contains information from the original well record and any subsequent updates.*

### Well Location

<b>Address of Well Location</b>	1400 CARLING AVE
<b>Township</b>	OTTAWA CITY
<b>Lot</b>	
<b>Concession</b>	
<b>County/District/Municipality</b>	OTTAWA-CARLETON
<b>City/Town/Village</b>	OTTAWA
<b>Province</b>	ON
<b>Postal Code</b>	n/a
<b>UTM Coordinates</b>	NAD83 — Zone 18 Easting: 442233.00 Northing: 5025841.00
<b>Municipal Plan and Sublot Number</b>	
<b>Other</b>	

## Overburden and Bedrock Materials Interval

<b>General Colour</b>	<b>Most Common Material</b>	<b>Other Materials</b>	<b>General Description</b>	<b>Depth From</b>	<b>Depth To</b>
GREY	GRVL		LOOS	0 m	.31 m
BRWN	SAND	CLAY	SOFT	.31 m	2.74 m
GREY	SILT	SAND	DNSE	2.74 m	5.03 m

# Annular Space/Abandonment Sealing Record

Depth From	Depth To	Type of Sealant Used (Material and Type)	Volume Placed
0 m	.31 m	CONCRETE	
.31 m	1.68 m	BENTONITE	
1.68 m	5.03 m	SAND	

## Method of Construction & Well Use

Method of Construction	Well Use
Direct Push	Monitoring
	Test Hole

## Status of Well

Observation Wells

## Construction Record - Casing

Inside Diameter	Open Hole or material	Depth From	Depth To
4.03 cm	PLASTIC	0 m	1.98 m

# Construction Record - Screen

Outside Diameter	Material	Depth From	Depth To
4.82 cm	PLASTIC	1.98 m	5.03 m

# Well Contractor and Well Technician Information

Well Contractor's Licence Number: 7241

# Results of Well Yield Testing

<b>After test of well yield, water was</b>
<b>If pumping discontinued, give reason</b>
<b>Pump intake set at</b>
<b>Pumping Rate</b>
<b>Duration of Pumping</b>
<b>Final water level</b>
<b>If flowing give rate</b>
<b>Recommended pump depth</b>

**Recommended pump rate**

**Well Production**

**Disinfected?**

## Draw Down & Recovery

<b>Draw Down Time(min)</b>	<b>Draw Down Water level</b>	<b>Recovery Time(min)</b>	<b>Recovery Water level</b>
SWL			
1		1	
2		2	
3		3	
4		4	
5		5	
10		10	
15		15	
20		20	
25		25	
30		30	
40		40	
45		45	

50

50

60

60

## Water Details

Water Found at Depth	Kind

## Hole Diameter

Depth From	Depth To	Diameter
0 m	5.03 m	8.25 cm

**Audit Number:** Z263658

**Date Well Completed:** November 03, 2017

**Date Well Record Received by MOE:** December 22, 2017

## Related

How to use a Ministry of the Environment map (/page/how-use-ministry-environment-map#wells)

Technical documentation: Metadata record (<https://data.ontario.ca/dataset/well-records/resource/3031344e-e3f2-48d5-888c-c1deadfd2f77>)

---

[about Ontario \(https://www.ontario.ca/page/about-ontario\)](https://www.ontario.ca/page/about-ontario)

[accessibility \(https://www.ontario.ca/page/accessibility\)](https://www.ontario.ca/page/accessibility)

[news \(http://news.ontario.ca/newsroom/en\)](http://news.ontario.ca/newsroom/en)

[privacy \(https://www.ontario.ca/page/privacy-statement\)](https://www.ontario.ca/page/privacy-statement)

[terms of use \(https://www.ontario.ca/page/terms-use\)](https://www.ontario.ca/page/terms-use)

[© Queen's Printer for Ontario, 2012-21 \(https://www.ontario.ca/page/copyright-information-c-queens-printer-ontario\)](https://www.ontario.ca/page/copyright-information-c-queens-printer-ontario)

Ontario is now in Step 2 of the [Roadmap to Reopen \(/page/reopening-ontario\)](/page/reopening-ontario). Follow the [restrictions and public health measures \(https://covid-19.ontario.ca/public-health-measures\)](https://covid-19.ontario.ca/public-health-measures).



## Map: Well records

This map allows you to search and view well record information from reported wells in Ontario.

Full dataset is available in the [Open Data catalogue \(https://data.ontario.ca/dataset/well-records\)](https://data.ontario.ca/dataset/well-records).

---

[Go Back to Map\(\)](#)

### Well ID

Well ID Number: 7302287

Well Audit Number: Z263659

Well Tag Number: A182590

*This table contains information from the original well record and any subsequent updates.*

### Well Location



<b>Address of Well Location</b>	1400 CARLING AVE
<b>Township</b>	OTTAWA CITY
<b>Lot</b>	
<b>Concession</b>	
<b>County/District/Municipality</b>	OTTAWA-CARLETON
<b>City/Town/Village</b>	OTTAWA
<b>Province</b>	ON
<b>Postal Code</b>	n/a
<b>UTM Coordinates</b>	NAD83 — Zone 18 Easting: 442239.00 Northing: 5025846.00
<b>Municipal Plan and Sublot Number</b>	
<b>Other</b>	

## Overburden and Bedrock Materials Interval

<b>General Colour</b>	<b>Most Common Material</b>	<b>Other Materials</b>	<b>General Description</b>	<b>Depth From</b>	<b>Depth To</b>
GREY	GRVL		LOOS	0 m	.31 m
BRWN	SAND	GRVL	SOFT	.31 m	2.13 m
GREY	SILT	SAND	DNSE	2.13 m	4.27 m

# Annular Space/Abandonment Sealing Record

Depth From	Depth To	Type of Sealant Used (Material and Type)	Volume Placed
0 m	.31 m	CONCRETE	
.31 m	.91 m	BENTONITE	
.91 m	4.27 m	SAND	

## Method of Construction & Well Use

Method of Construction	Well Use
Direct Push	Monitoring
	Test Hole

## Status of Well

Observation Wells

## Construction Record - Casing

Inside Diameter	Open Hole or material	Depth From	Depth To
4.03 cm	PLASTIC	0 m	1.22 m

# Construction Record - Screen

Outside Diameter	Material	Depth From	Depth To
4.82 cm	PLASTIC	1.22 m	4.27 m

# Well Contractor and Well Technician Information

Well Contractor's Licence Number: 7241

# Results of Well Yield Testing

<b>After test of well yield, water was</b>
<b>If pumping discontinued, give reason</b>
<b>Pump intake set at</b>
<b>Pumping Rate</b>
<b>Duration of Pumping</b>
<b>Final water level</b>
<b>If flowing give rate</b>
<b>Recommended pump depth</b>

**Recommended pump rate**

**Well Production**

**Disinfected?**

## Draw Down & Recovery

<b>Draw Down Time(min)</b>	<b>Draw Down Water level</b>	<b>Recovery Time(min)</b>	<b>Recovery Water level</b>
SWL			
1		1	
2		2	
3		3	
4		4	
5		5	
10		10	
15		15	
20		20	
25		25	
30		30	
40		40	
45		45	

50

50

60

60

## Water Details

**Water Found at Depth**

**Kind**

## Hole Diameter

**Depth  
From**

**Depth  
To**

**Diameter**

0 m

4.27 m

8.25 cm

**Audit Number:** Z263659

**Date Well Completed:** November 03, 2017

**Date Well Record Received by MOE:** December 22, 2017

## Related

How to use a Ministry of the Environment map (/page/how-use-ministry-environment-map#wells)

Technical documentation: Metadata record (<https://data.ontario.ca/dataset/well-records/resource/3031344e-e3f2-48d5-888c-c1deadfd2f77>)

---

[about Ontario \(https://www.ontario.ca/page/about-ontario\)](https://www.ontario.ca/page/about-ontario)

[accessibility \(https://www.ontario.ca/page/accessibility\)](https://www.ontario.ca/page/accessibility)

[news \(http://news.ontario.ca/newsroom/en\)](http://news.ontario.ca/newsroom/en)

[privacy \(https://www.ontario.ca/page/privacy-statement\)](https://www.ontario.ca/page/privacy-statement)

[terms of use \(https://www.ontario.ca/page/terms-use\)](https://www.ontario.ca/page/terms-use)

[© Queen's Printer for Ontario, 2012-21 \(https://www.ontario.ca/page/copyright-information-c-queens-printer-ontario\)](https://www.ontario.ca/page/copyright-information-c-queens-printer-ontario)

Ontario is now in Step 2 of the [Roadmap to Reopen \(/page/reopening-ontario\)](/page/reopening-ontario). Follow the [restrictions and public health measures \(https://covid-19.ontario.ca/public-health-measures\)](https://covid-19.ontario.ca/public-health-measures).



## Map: Well records

This map allows you to search and view well record information from reported wells in Ontario.

Full dataset is available in the [Open Data catalogue \(https://data.ontario.ca/dataset/well-records\)](https://data.ontario.ca/dataset/well-records).

---

[Go Back to Map\(\)](#)

### Well ID

Well ID Number: 7302288

Well Audit Number: Z263660

Well Tag Number: A182591

*This table contains information from the original well record and any subsequent updates.*

### Well Location

<b>Address of Well Location</b>	1400 CARLING AVE
<b>Township</b>	OTTAWA CITY
<b>Lot</b>	
<b>Concession</b>	
<b>County/District/Municipality</b>	OTTAWA-CARLETON
<b>City/Town/Village</b>	OTTAWA
<b>Province</b>	ON
<b>Postal Code</b>	n/a
<b>UTM Coordinates</b>	NAD83 — Zone 18 Easting: 442227.00 Northing: 5025898.00
<b>Municipal Plan and Sublot Number</b>	
<b>Other</b>	

## Overburden and Bedrock Materials Interval

<b>General Colour</b>	<b>Most Common Material</b>	<b>Other Materials</b>	<b>General Description</b>	<b>Depth From</b>	<b>Depth To</b>
BRWN	SAND	CLAY	SOFT	0 m	5.18 m
GREY	SILT	SAND	SOFT	5.18 m	7.32 m



# Annular Space/Abandonment Sealing Record

Depth From	Depth To	Type of Sealant Used (Material and Type)	Volume Placed
0 m	.31 m	CONCRETE	
.31 m	3.96 m	BENTONITE	
3.96 m	7.32 m	SAND	

## Method of Construction & Well Use

Method of Construction	Well Use
Direct Push	Monitoring
	Test Hole

## Status of Well

Observation Wells

## Construction Record - Casing

Inside Diameter	Open Hole or material	Depth From	Depth To
4.03 cm	PLASTIC	0 m	4.27 m

# Construction Record - Screen

Outside Diameter	Material	Depth From	Depth To
4.82 cm	PLASTIC	4.27 m	7.32 m

# Well Contractor and Well Technician Information

Well Contractor's Licence Number: 7241

# Results of Well Yield Testing

<b>After test of well yield, water was</b>
<b>If pumping discontinued, give reason</b>
<b>Pump intake set at</b>
<b>Pumping Rate</b>
<b>Duration of Pumping</b>
<b>Final water level</b>
<b>If flowing give rate</b>
<b>Recommended pump depth</b>

**Recommended pump rate**

**Well Production**

**Disinfected?**

## Draw Down & Recovery

<b>Draw Down Time(min)</b>	<b>Draw Down Water level</b>	<b>Recovery Time(min)</b>	<b>Recovery Water level</b>
SWL			
1		1	
2		2	
3		3	
4		4	
5		5	
10		10	
15		15	
20		20	
25		25	
30		30	
40		40	
45		45	

50

50

60

60

## Water Details

Water Found at Depth	Kind

## Hole Diameter

Depth From	Depth To	Diameter
0 m	7.32 m	8.25 cm

**Audit Number:** Z263660

**Date Well Completed:** November 03, 2017

**Date Well Record Received by MOE:** December 22, 2017

## Related

How to use a Ministry of the Environment map (/page/how-use-ministry-environment-map#wells)

Technical documentation: Metadata record (<https://data.ontario.ca/dataset/well-records/resource/3031344e-e3f2-48d5-888c-c1deadfd2f77>)

---

[about Ontario \(https://www.ontario.ca/page/about-ontario\)](https://www.ontario.ca/page/about-ontario)

[accessibility \(https://www.ontario.ca/page/accessibility\)](https://www.ontario.ca/page/accessibility)

[news \(http://news.ontario.ca/newsroom/en\)](http://news.ontario.ca/newsroom/en)

[privacy \(https://www.ontario.ca/page/privacy-statement\)](https://www.ontario.ca/page/privacy-statement)

[terms of use \(https://www.ontario.ca/page/terms-use\)](https://www.ontario.ca/page/terms-use)

[© Queen's Printer for Ontario, 2012-21 \(https://www.ontario.ca/page/copyright-information-c-queens-printer-ontario\)](https://www.ontario.ca/page/copyright-information-c-queens-printer-ontario)

Ontario is now in Step 2 of the [Roadmap to Reopen \(/page/reopening-ontario\)](/page/reopening-ontario). Follow the [restrictions and public health measures \(https://covid-19.ontario.ca/public-health-measures\)](https://covid-19.ontario.ca/public-health-measures).



## Map: Well records

This map allows you to search and view well record information from reported wells in Ontario.

Full dataset is available in the [Open Data catalogue \(https://data.ontario.ca/dataset/well-records\)](https://data.ontario.ca/dataset/well-records).

---

[Go Back to Map\(\)](#)

### Well ID

Well ID Number: 7348927

Well Audit Number: C44509

Well Tag Number: A281991

*This table contains information from the original well record and any subsequent updates.*

### Well Location

**Address of Well Location****Township**

OTTAWA CITY

**Lot****Concession****County/District/Municipality**

OTTAWA-CARLETON

**City/Town/Village****Province**

ON

**Postal Code**

n/a

**UTM Coordinates**NAD83 — Zone 18  
Easting: 442607.00  
Northing: 5026187.00**Municipal Plan and Sublot Number****Other****Overburden and Bedrock Materials Interval****General Colour****Most Common Material****Other Materials****General Description****Depth  
From****Depth  
To****Annular Space/Abandonment Sealing Record**

Depth From	Depth To	Type of Sealant Used (Material and Type)	Volume Placed

## Method of Construction & Well Use

Method of Construction	Well Use

## Status of Well

### Construction Record - Casing

Inside Diameter	Open Hole or material	Depth From	Depth To

### Construction Record - Screen

Outside Diameter	Material	Depth From	Depth To



# Well Contractor and Well Technician Information

Well Contractor's Licence Number: 7675

## Results of Well Yield Testing

<b>After test of well yield, water was</b>
<b>If pumping discontinued, give reason</b>
<b>Pump intake set at</b>
<b>Pumping Rate</b>
<b>Duration of Pumping</b>
<b>Final water level</b>
<b>If flowing give rate</b>
<b>Recommended pump depth</b>
<b>Recommended pump rate</b>
<b>Well Production</b>
<b>Disinfected?</b>

## Draw Down & Recovery

<b>Draw Down Time(min)</b>	<b>Draw Down Water level</b>	<b>Recovery Time(min)</b>	<b>Recovery Water level</b>
SWL			
1		1	
2		2	
3		3	
4		4	
5		5	
10		10	
15		15	
20		20	
25		25	
30		30	
40		40	
45		45	
50		50	
60		60	

**Water Details**

## Water Found at Depth

Kind

## Hole Diameter

Depth  
From

Depth  
To

Diameter

**Audit Number:** C44509

**Date Well Completed:** October 30, 2019

**Date Well Record Received by MOE:** December 06, 2019

Updated: June 04, 2021  
Published: April 16, 2021

## Related

How to use a Ministry of the Environment map (</page/how-use-ministry-environment-map#wells>)

[about Ontario \(https://www.ontario.ca/page/about-ontario\)](https://www.ontario.ca/page/about-ontario)

[accessibility \(https://www.ontario.ca/page/accessibility\)](https://www.ontario.ca/page/accessibility)

[news \(http://news.ontario.ca/newsroom/en\)](http://news.ontario.ca/newsroom/en)

[privacy \(https://www.ontario.ca/page/privacy-statement\)](https://www.ontario.ca/page/privacy-statement)

[terms of use \(https://www.ontario.ca/page/terms-use\)](https://www.ontario.ca/page/terms-use)

[© Queen's Printer for Ontario, 2012-21 \(https://www.ontario.ca/page/copyright-information-c-queens-printer-ontario\)](https://www.ontario.ca/page/copyright-information-c-queens-printer-ontario)

Ontario is now in Step 2 of the [Roadmap to Reopen \(/page/reopening-ontario\)](/page/reopening-ontario). Follow the [restrictions and public health measures \(https://covid-19.ontario.ca/public-health-measures\)](https://covid-19.ontario.ca/public-health-measures).



## Map: Well records

This map allows you to search and view well record information from reported wells in Ontario.

Full dataset is available in the [Open Data catalogue \(https://data.ontario.ca/dataset/well-records\)](https://data.ontario.ca/dataset/well-records).

---

[Go Back to Map\(\)](#)

### Well ID

Well ID Number: 7352445

Well Audit Number: Z297762

Well Tag Number:

*This table contains information from the original well record and any subsequent updates.*

### Well Location

<b>Address of Well Location</b>	1265 CARLING AVENUE
<b>Township</b>	OTTAWA CITY
<b>Lot</b>	
<b>Concession</b>	
<b>County/District/Municipality</b>	OTTAWA-CARLETON
<b>City/Town/Village</b>	Ottawa
<b>Province</b>	ON
<b>Postal Code</b>	n/a
<b>UTM Coordinates</b>	NAD83 — Zone 18 Easting: 442524.00 Northing: 5026211.00
<b>Municipal Plan and Sublot Number</b>	
<b>Other</b>	

## Overburden and Bedrock Materials Interval

General Colour	Most Common Material	Other Materials	General Description	Depth From	Depth To

## Annular Space/Abandonment Sealing Record

Depth From	Depth To	Type of Sealant Used (Material and Type)	Volume Placed
4.57 ft	0 ft	BENTONITE	

## Method of Construction & Well Use

Method of Construction	Well Use
	Monitoring
	Not Used

## Status of Well

Abandoned-Other

## Construction Record - Casing

Inside Diameter	Open Hole or material	Depth From	Depth To

## Construction Record - Screen

Outside Diameter	Material	Depth From	Depth To

## Well Contractor and Well Technician Information

Well Contractor's Licence Number: 7610

## Results of Well Yield Testing

<b>After test of well yield, water was</b>
<b>If pumping discontinued, give reason</b>
<b>Pump intake set at</b>
<b>Pumping Rate</b>
<b>Duration of Pumping</b>
<b>Final water level</b>
<b>If flowing give rate</b>
<b>Recommended pump depth</b>
<b>Recommended pump rate</b>
<b>Well Production</b>



**Disinfected?**

## Draw Down & Recovery

<b>Draw Down Time(min)</b>	<b>Draw Down Water level</b>	<b>Recovery Time(min)</b>	<b>Recovery Water level</b>
SWL			
1		1	
2		2	
3		3	
4		4	
5		5	
10		10	
15		15	
20		20	
25		25	
30		30	
40		40	
45		45	
50		50	
60		60	

# Water Details

Water Found at Depth	Kind

# Hole Diameter

Depth From	Depth To	Diameter

**Audit Number:** Z297762

**Date Well Completed:** January 28, 2020

**Date Well Record Received by MOE:** January 29, 2020

## Related

How to use a Ministry of the Environment map (/page/how-use-ministry-environment-map#wells)

Technical documentation: Metadata record (<https://data.ontario.ca/dataset/well-records/resource/3031344e-e3f2-48d5-888c-c1deadfd2f77>)

---

[about Ontario \(https://www.ontario.ca/page/about-ontario\)](https://www.ontario.ca/page/about-ontario)

[accessibility \(https://www.ontario.ca/page/accessibility\)](https://www.ontario.ca/page/accessibility)

[news \(http://news.ontario.ca/newsroom/en\)](http://news.ontario.ca/newsroom/en)

[privacy \(https://www.ontario.ca/page/privacy-statement\)](https://www.ontario.ca/page/privacy-statement)

[terms of use \(https://www.ontario.ca/page/terms-use\)](https://www.ontario.ca/page/terms-use)

[© Queen's Printer for Ontario, 2012-21 \(https://www.ontario.ca/page/copyright-information-c-queens-printer-ontario\)](https://www.ontario.ca/page/copyright-information-c-queens-printer-ontario)

Ontario is now in Step 2 of the [Roadmap to Reopen \(/page/reopening-ontario\)](/page/reopening-ontario). Follow the [restrictions and public health measures \(https://covid-19.ontario.ca/public-health-measures\)](https://covid-19.ontario.ca/public-health-measures).



## Map: Well records

This map allows you to search and view well record information from reported wells in Ontario.

Full dataset is available in the [Open Data catalogue \(https://data.ontario.ca/dataset/well-records\)](https://data.ontario.ca/dataset/well-records).

---

[Go Back to Map\(\)](#)

### Well ID

Well ID Number: 7352446

Well Audit Number: Z297911

Well Tag Number:

*This table contains information from the original well record and any subsequent updates.*

### Well Location

<b>Address of Well Location</b>	1265 CARLING AVENUE
<b>Township</b>	OTTAWA CITY
<b>Lot</b>	
<b>Concession</b>	
<b>County/District/Municipality</b>	OTTAWA-CARLETON
<b>City/Town/Village</b>	Ottawa
<b>Province</b>	ON
<b>Postal Code</b>	n/a
<b>UTM Coordinates</b>	NAD83 — Zone 18 Easting: 442524.00 Northing: 5026212.00
<b>Municipal Plan and Sublot Number</b>	
<b>Other</b>	

## Overburden and Bedrock Materials Interval

General Colour	Most Common Material	Other Materials	General Description	Depth From	Depth To

## Annular Space/Abandonment Sealing Record

Depth From	Depth To	Type of Sealant Used (Material and Type)	Volume Placed
11.43 m	0 m	BENTONITE	

## Method of Construction & Well Use

Method of Construction	Well Use
	Monitoring
	Not Used

## Status of Well

Abandoned-Other

## Construction Record - Casing

Inside Diameter	Open Hole or material	Depth From	Depth To

## Construction Record - Screen

Outside Diameter	Material	Depth From	Depth To

## Well Contractor and Well Technician Information

Well Contractor's Licence Number: 7610

## Results of Well Yield Testing

<b>After test of well yield, water was</b>
<b>If pumping discontinued, give reason</b>
<b>Pump intake set at</b>
<b>Pumping Rate</b>
<b>Duration of Pumping</b>
<b>Final water level</b>
<b>If flowing give rate</b>
<b>Recommended pump depth</b>
<b>Recommended pump rate</b>
<b>Well Production</b>

**Disinfected?**

## Draw Down & Recovery

<b>Draw Down Time(min)</b>	<b>Draw Down Water level</b>	<b>Recovery Time(min)</b>	<b>Recovery Water level</b>
SWL			
1		1	
2		2	
3		3	
4		4	
5		5	
10		10	
15		15	
20		20	
25		25	
30		30	
40		40	
45		45	
50		50	
60		60	



# Water Details

Water Found at Depth	Kind

# Hole Diameter

Depth From	Depth To	Diameter

**Audit Number:** Z297911

**Date Well Completed:** January 28, 2020

**Date Well Record Received by MOE:** January 29, 2020

## Related

How to use a Ministry of the Environment map (/page/how-use-ministry-environment-map#wells)

Technical documentation: Metadata record (<https://data.ontario.ca/dataset/well-records/resource/3031344e-e3f2-48d5-888c-c1deadfd2f77>)

---

[about Ontario \(https://www.ontario.ca/page/about-ontario\)](https://www.ontario.ca/page/about-ontario)

[accessibility \(https://www.ontario.ca/page/accessibility\)](https://www.ontario.ca/page/accessibility)

[news \(http://news.ontario.ca/newsroom/en\)](http://news.ontario.ca/newsroom/en)

[privacy \(https://www.ontario.ca/page/privacy-statement\)](https://www.ontario.ca/page/privacy-statement)

[terms of use \(https://www.ontario.ca/page/terms-use\)](https://www.ontario.ca/page/terms-use)

[© Queen's Printer for Ontario, 2012-21 \(https://www.ontario.ca/page/copyright-information-c-queens-printer-ontario\)](https://www.ontario.ca/page/copyright-information-c-queens-printer-ontario)

Ontario is now in Step 2 of the [Roadmap to Reopen \(/page/reopening-ontario\)](/page/reopening-ontario). Follow the [restrictions and public health measures \(https://covid-19.ontario.ca/public-health-measures\)](https://covid-19.ontario.ca/public-health-measures).



## Map: Well records

This map allows you to search and view well record information from reported wells in Ontario.

Full dataset is available in the [Open Data catalogue \(https://data.ontario.ca/dataset/well-records\)](https://data.ontario.ca/dataset/well-records).

---

[Go Back to Map\(\)](#)

### Well ID

Well ID Number: 7352447

Well Audit Number: Z297759

Well Tag Number:

*This table contains information from the original well record and any subsequent updates.*

### Well Location

<b>Address of Well Location</b>	1265 CARLING AVENUE
<b>Township</b>	NEPEAN TOWNSHIP
<b>Lot</b>	
<b>Concession</b>	
<b>County/District/Municipality</b>	OTTAWA-CARLETON
<b>City/Town/Village</b>	Ottawa
<b>Province</b>	ON
<b>Postal Code</b>	n/a
<b>UTM Coordinates</b>	NAD83 — Zone 18 Easting: 442601.00 Northing: 5026184.00
<b>Municipal Plan and Sublot Number</b>	
<b>Other</b>	

## Overburden and Bedrock Materials Interval

General Colour	Most Common Material	Other Materials	General Description	Depth From	Depth To

## Annular Space/Abandonment Sealing Record

Depth From	Depth To	Type of Sealant Used (Material and Type)	Volume Placed
7.92 m	0 m	BENTONITE	

## Method of Construction & Well Use

Method of Construction	Well Use
	Monitoring
	Not Used

## Status of Well

Abandoned-Other

## Construction Record - Casing

Inside Diameter	Open Hole or material	Depth From	Depth To

## Construction Record - Screen

Outside Diameter	Material	Depth From	Depth To

## Well Contractor and Well Technician Information

Well Contractor's Licence Number: 7610

## Results of Well Yield Testing

<b>After test of well yield, water was</b>
<b>If pumping discontinued, give reason</b>
<b>Pump intake set at</b>
<b>Pumping Rate</b>
<b>Duration of Pumping</b>
<b>Final water level</b>
<b>If flowing give rate</b>
<b>Recommended pump depth</b>
<b>Recommended pump rate</b>
<b>Well Production</b>

**Disinfected?**

## Draw Down & Recovery

<b>Draw Down Time(min)</b>	<b>Draw Down Water level</b>	<b>Recovery Time(min)</b>	<b>Recovery Water level</b>
SWL			
1		1	
2		2	
3		3	
4		4	
5		5	
10		10	
15		15	
20		20	
25		25	
30		30	
40		40	
45		45	
50		50	
60		60	

## Water Details

Water Found at Depth	Kind

## Hole Diameter

Depth From	Depth To	Diameter

**Audit Number:** Z297759

**Date Well Completed:** January 28, 2020

**Date Well Record Received by MOE:** January 29, 2020



## Related

How to use a Ministry of the Environment map (/page/how-use-ministry-environment-map#wells)

Technical documentation: Metadata record (<https://data.ontario.ca/dataset/well-records/resource/3031344e-e3f2-48d5-888c-c1deadfd2f77>)

---

[about Ontario \(https://www.ontario.ca/page/about-ontario\)](https://www.ontario.ca/page/about-ontario)

[accessibility \(https://www.ontario.ca/page/accessibility\)](https://www.ontario.ca/page/accessibility)

[news \(http://news.ontario.ca/newsroom/en\)](http://news.ontario.ca/newsroom/en)

[privacy \(https://www.ontario.ca/page/privacy-statement\)](https://www.ontario.ca/page/privacy-statement)

[terms of use \(https://www.ontario.ca/page/terms-use\)](https://www.ontario.ca/page/terms-use)

[© Queen's Printer for Ontario, 2012-21 \(https://www.ontario.ca/page/copyright-information-c-queens-printer-ontario\)](https://www.ontario.ca/page/copyright-information-c-queens-printer-ontario)

Ontario is now in Step 2 of the [Roadmap to Reopen \(/page/reopening-ontario\)](/page/reopening-ontario). Follow the [restrictions and public health measures \(https://covid-19.ontario.ca/public-health-measures\)](https://covid-19.ontario.ca/public-health-measures).



## Map: Well records

This map allows you to search and view well record information from reported wells in Ontario.

Full dataset is available in the [Open Data catalogue \(https://data.ontario.ca/dataset/well-records\)](https://data.ontario.ca/dataset/well-records).

---

[Go Back to Map\(\)](#)

### Well ID

Well ID Number: 7352448

Well Audit Number: Z297761

Well Tag Number:

*This table contains information from the original well record and any subsequent updates.*

### Well Location

<b>Address of Well Location</b>	1265 CARLING AVENUE
<b>Township</b>	OTTAWA CITY
<b>Lot</b>	
<b>Concession</b>	
<b>County/District/Municipality</b>	OTTAWA-CARLETON
<b>City/Town/Village</b>	Ottawa
<b>Province</b>	ON
<b>Postal Code</b>	n/a
<b>UTM Coordinates</b>	NAD83 — Zone 18 Easting: 442588.00 Northing: 5026193.00
<b>Municipal Plan and Sublot Number</b>	
<b>Other</b>	

## Overburden and Bedrock Materials Interval

General Colour	Most Common Material	Other Materials	General Description	Depth From	Depth To

## Annular Space/Abandonment Sealing Record

Depth From	Depth To	Type of Sealant Used (Material and Type)	Volume Placed
6.1 m	0 m	BENTONITE	

## Method of Construction & Well Use

Method of Construction	Well Use
	Monitoring
	Not Used

## Status of Well

Abandoned-Other

## Construction Record - Casing

Inside Diameter	Open Hole or material	Depth From	Depth To

## Construction Record - Screen

Outside Diameter	Material	Depth From	Depth To

## Well Contractor and Well Technician Information

Well Contractor's Licence Number: 7610

## Results of Well Yield Testing

<b>After test of well yield, water was</b>
<b>If pumping discontinued, give reason</b>
<b>Pump intake set at</b>
<b>Pumping Rate</b>
<b>Duration of Pumping</b>
<b>Final water level</b>
<b>If flowing give rate</b>
<b>Recommended pump depth</b>
<b>Recommended pump rate</b>
<b>Well Production</b>

**Disinfected?**

## Draw Down & Recovery

<b>Draw Down Time(min)</b>	<b>Draw Down Water level</b>	<b>Recovery Time(min)</b>	<b>Recovery Water level</b>
SWL			
1		1	
2		2	
3		3	
4		4	
5		5	
10		10	
15		15	
20		20	
25		25	
30		30	
40		40	
45		45	
50		50	
60		60	

# Water Details

Water Found at Depth	Kind

# Hole Diameter

Depth From	Depth To	Diameter

**Audit Number:** Z297761

**Date Well Completed:** January 28, 2020

**Date Well Record Received by MOE:** January 29, 2020

## Related

How to use a Ministry of the Environment map (/page/how-use-ministry-environment-map#wells)

Technical documentation: Metadata record (<https://data.ontario.ca/dataset/well-records/resource/3031344e-e3f2-48d5-888c-c1deadfd2f77>)

---

[about Ontario \(https://www.ontario.ca/page/about-ontario\)](https://www.ontario.ca/page/about-ontario)

[accessibility \(https://www.ontario.ca/page/accessibility\)](https://www.ontario.ca/page/accessibility)

[news \(http://news.ontario.ca/newsroom/en\)](http://news.ontario.ca/newsroom/en)

[privacy \(https://www.ontario.ca/page/privacy-statement\)](https://www.ontario.ca/page/privacy-statement)

[terms of use \(https://www.ontario.ca/page/terms-use\)](https://www.ontario.ca/page/terms-use)

[© Queen's Printer for Ontario, 2012-21 \(https://www.ontario.ca/page/copyright-information-c-queens-printer-ontario\)](https://www.ontario.ca/page/copyright-information-c-queens-printer-ontario)



## Jeremy Camposarcone

---

**From:** Public Information Services <publicinformationsservices@tssa.org>  
**Sent:** July 14, 2021 6:51 AM  
**To:** Jeremy Camposarcone  
**Subject:** RE: Records Search Request - PE3929

**Please refrain from sending documents to head office and only submit your requests electronically via email along with credit card payment. We are all working remotely and mailing in applications with cheques will lengthen the overall processing time.**

### RECORD FOUND

Hello,

Thank you for your request for confirmation of public information.

- We confirm that there are records in our database of fuel storage tanks at the subject address(es).

INSTANCE NUMBER	ADDRESS	CITY	PROVINCE	POSTAL CODE	STATUS	FACILITY/DEVICE
64660081	1400 CARLING AVE	OTTAWA	ON	K1Z 7L8	ACTIVE	FS NON LICENSED FACILITY

For a further search in our archives please complete our release of public information form found at <https://www.tssa.org/en/about-tssa/release-of-public-information.aspx?mid=392> and email the completed form to [publicinformationsservices@tssa.org](mailto:publicinformationsservices@tssa.org) along with a fee of \$56.50 (including HST) per location. The fee is payable with credit card (Visa or MasterCard).

Although TSSA believes the information provided pursuant to your request is accurate, please note that TSSA does not warrant this information in any way whatsoever.

Kind regards,

---

**From:** Jeremy Camposarcone <JCamposarcone@Patersongroup.ca>  
**Sent:** July 13, 2021 10:58 AM  
**To:** Public Information Services <publicinformationsservices@tssa.org>  
**Subject:** Records Search Request - PE3929

**[CAUTION]:** This email originated outside the organisation.  
Please do not click links or open attachments unless you recognise the source of this email and know the content is safe.

Good morning,

Could you please complete a search of your records for **underground/aboveground storage tanks, historical spills, or other incidents/infractions** for the following addresses in Ottawa, Ontario:

Carling Avenue: 1354, 1376, 1330, 1320, 1400, 1335  
Archibald Street: 835, 819, 815, 835.

Best regards,

Jeremy Camposarcone, B.Eng

**paterongroup**  
**solution oriented engineering**  
**over 60 years serving our clients**

154 Colonnade Road South  
Ottawa, Ontario, K2E 7J5  
Tel: (613) 226-7381  
Cell: (343) 999-7255

This electronic message and any attached documents are intended only for the named recipients. This communication from the Technical Standards and Safety Authority may contain information that is privileged, confidential or otherwise protected from disclosure and it must not be disclosed, copied, forwarded or distributed without authorization. If you have received this message in error, please notify the sender immediately and delete the original message.



File Number: D06-03-19-0170

November 29, 2019

Mandy Witteman  
Paterson Group Inc.  
154 Colonnade Road South  
Ottawa, ON  
K2E 7J5

*Sent via email [mwitteman@patersongroup.ca]*

Dear Ms. Witteman,

**Re: Information Request  
1330 Carling Avenue, Ottawa, Ontario (“Subject Property”)**

**Internal Department Circulation**

The Planning, Infrastructure and Economic Development Department has the following information in response to your request for information regarding the Subject Property:

- Sewer Use Program: The City’s Sewer Use Program has information available on the subject property pertaining to inspection records for 1330 Carling Avenue. Information Request searches only include recent reports, violations, approvals, and agreements pursuant to the provisions of the Sewer Use by-law (2003-514). The Sewer Use Program cannot guarantee or make comments on the environmental condition of the subject properties, as the Sewer Use Program does not have the necessary data to make

**Search of Historical Land Use Inventory**

**This acknowledges receipt of the signed Disclaimer regarding your request for information from the City’s Historical Land Use Inventory (HLUI 2005) database for the Subject Property.**

A search of the HLUI database revealed the following information:

- There is one (1) activity associated with the Subject Property.

The HLUI database was also searched for activity associated with properties located within 250m of the Subject Property. The search revealed the following:

*Shaping our future together  
Ensemble, formons notre avenir*

City of Ottawa  
Planning, Infrastructure and Economic  
Development Department

110 Laurier Avenue West, 4th Floor  
Ottawa, ON K1P 1J1  
Tel: (613) 580-2424 ext. 21690  
Fax: (613) 560-6006  
www.ottawa.ca

Ville d’Ottawa  
Services de la planification, de l’infrastructure et  
du développement économique

110, avenue Laurier Ouest, 4e étage  
Ottawa (Ontario) K1P 1J1  
Tél.: (613) 580-2424 ext. 21690  
Télééc: (613) 560-6006  
www.ottawa.ca

- There are 37 activities associated with properties located within 250m of the Subject Property.

Please note that certain activities have been identified to have a PIN Certainty of “2”. This identifier acknowledges that there is some uncertainty about the exact location of the land use activity and that the activity may or may not have been located on the property. All database entries with a PIN Certainty of “2” require independent verification as to their precise location.

A **site map** and **table** have been included to show the location of the Subject Property as well as the location of all the activities noted above, including the HLUI database’s location of the Activity Numbers with a PIN Certainty of “2”.

Additional information may be obtained by contacting:

### **Ontario’s Environmental Registry**

The Environmental Registry found at <http://www.ebr.gov.on.ca/ERS-WEB-External/> contains "public notices" about environmental matters being proposed by all government ministries covered by the Environmental Bill of Rights. The public notices may contain information about proposed new laws, regulations, policies and programs or about proposals to change or eliminate existing ones. By using key words i.e. name of proponent/owner and the address one can ascertain if there is any information on the proponent and address under the following categories: Ministry, keywords, notice types, Notice Status, Acts, Instruments and published date (all years).

### **The Ontario Land Registry Office**

Registration of real property is recorded in the Ontario Land Registry Office through the Land Titles Act or the Registry Act. Documents relating to title and other agreements that may affect your property are available to the public for a fee. It is recommended that a property search at the Land Registry Office be included in any investigation as to the historic use of your property. The City of Ottawa cannot comment on any documents to which it is not a party.

Court House  
161 Elgin Street 4th Floor  
Ottawa ON K2P 2K1  
Tel: (613) 239-1230  
Fax: (613) 239-1422

**Please note, as per the HLUI Disclaimer, that the information contained in the HLUI database has been compiled from publicly available records and other sources of information. The HLUI may contain erroneous information given that the records used as sources of information may be flawed. For instance, changes in municipal addresses over time may introduce error. Accordingly, all information from the HLUI database is provided on an “as is” basis with no**

**representation or warranty by the City with respect to the information's accuracy or exhaustiveness in responding to the request.**

**Furthermore, the HLUI database and the results of this search in no way confirm the presence or absence of contamination or pollution of any kind. This information is provided on the assumption that it will not be relied upon by any person for any purpose whatsoever. The City of Ottawa denies all liability to any persons attempting to rely on any information provided from the HLUI database.**

**Please note that in responding to your request, the City of Ottawa does not guarantee or comment on the environmental condition of the Subject Property. You may wish to contact the Ontario Ministry of Environment and Climate Change for additional information.**

If you have any further questions or comments, please contact Eric Steele at 613-580-2424 ext. 21690 or [HLUI@ottawa.ca](mailto:HLUI@ottawa.ca)

Sincerely,



Eric Steele

Per:

Michael Boughton, MCIP, RPP  
Senior Planner  
Development Review East  
Planning Services  
Planning, Infrastructure and Economic Development Department

MB / ES

Enclosures.

cc: File no. D06-03-19-0170

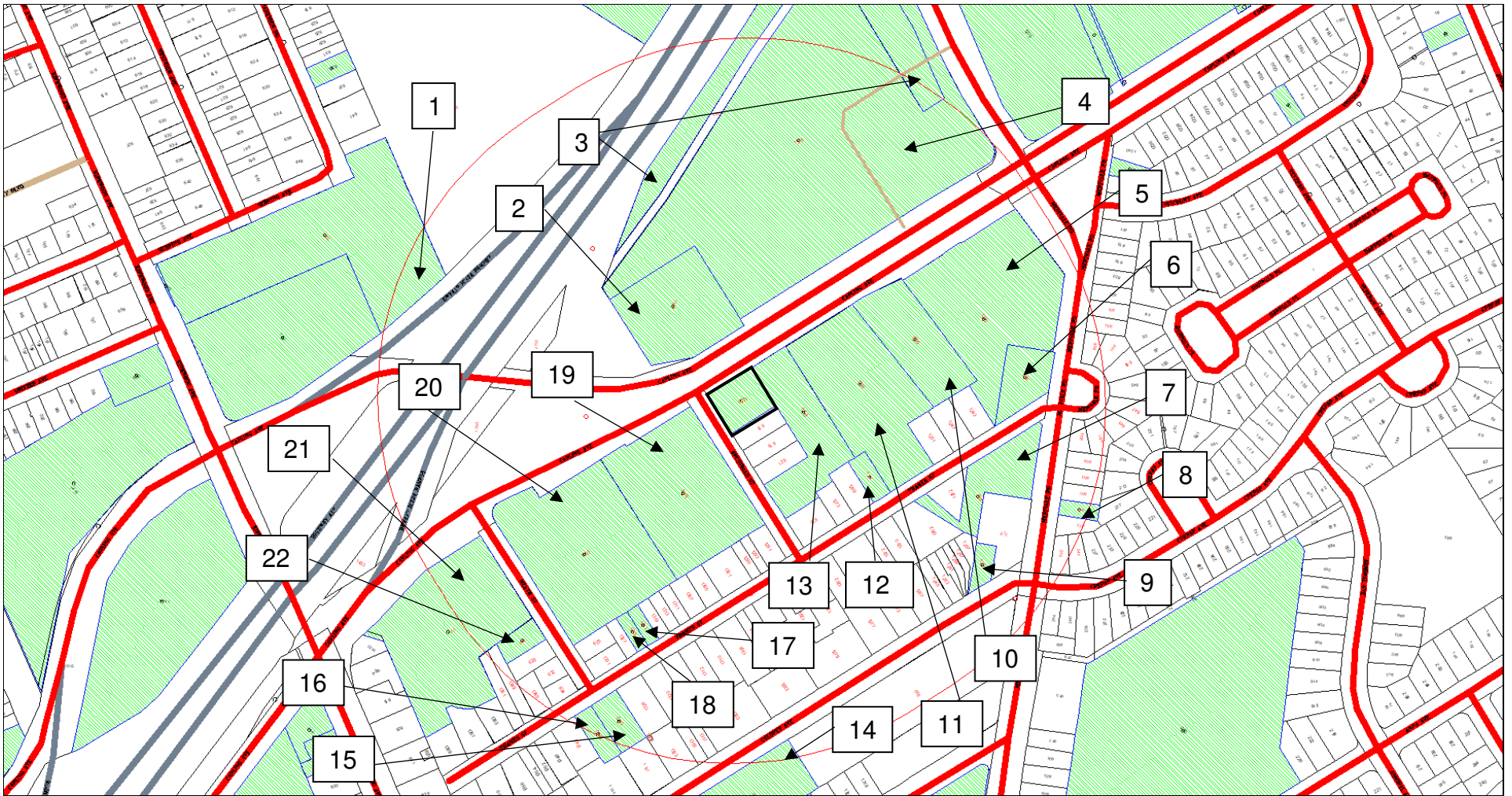

Scale 1: n/a

1330 Carling Avenue  
 Ottawa, ON  
 File # D06-03-19-0170  
 Eric Steele



Overview

ID# = Area Number

 = Subject Site

<b>Area</b>	<b>Associated HLUI Activities</b>	<b>HLUI Activities with a PIN Certainty of “2” *</b>
Subject Property	6225	
1	10394, 14448, 185, 6210, 6304	10394
2	10013, 10394, 107, 14391, 2331, 4697, 7626, 854	10394, 14391
3	12452	12452
4	12452, 13282, 13308, 13897, 14391, 2220, 2331, 4944, 8762, 9759	12452, 14391, 2220
5	12452, 6037	12452, 6037
6	12452	12452
7	2379, 6282, 8741	
8	3072	
9	607, 7320	
10	12724, 7108	12724
11	12724, 7865	12724
12	92	
13	13543	
14	13119	
15	9284	
16	8832	
17	1337	
18	4052	
19	10519	
20	5789	
21	5789	
22	10141	

\*This identifier acknowledges that there is some uncertainty about the exact location of the land use activity and that the activity may or may not have been located on the property. All database entries with a PIN Certainty of “2” require independent verification as to their precise location.

# Historical Land Use Inventory

Activity Numbers –

Subject Property/Properties





**CITY OF OTTAWA**

Report: RPTC\_OT\_DEV0122

HLUI ID: \_\_679FNJ

Run On: 25 Nov 2019 at: 10:22:59

AREA (Square Metres): 1363.785

Study Year  
1998

PIN  
040020009

Multi-NAIC  
Y

Multiple Activities  
N

Activity ID: 6225

Multiple PINS: N

PIN Certainty: 1

Previous Activity ID(s) : 1890, 5711

Related PINS: 040020009

Name: GUS AND JOHN SHELL SERVICE STATION LIMITED

Address: 1330 CARLING AVENUE, OTTAWA

Facility Type: Gasoline Service Stations

Comments 1:

Comments 2:

Generator Number:

Storage Tanks: Two USTs on south west end of property

HL References 1: M.1957, M.1960, M.1970, M.1980; FIP1957-412-1232, Vol4

HL References 2:

HL References 3:

NAICS	SIC
447190	633
447110	633
811199	633

**Company Name**

**Year of Operation**

Unnamed Gasoline Service Station

c. 1957

Len Desforge Service Station

c. 1960

Gus and John Shell Service Station Ltd.

c. 1970-1980

# Historical Land Use Inventory

Activity Numbers –

**Adjacent Properties**

# Historical Land Use Inventory

## Area #1 Activity Numbers



**CITY OF OTTAWA**  
**HLUI ID: \_\_679ABK**

Report: RPTC\_OT\_DEV0122  
 Run On: 25 Nov 2019 at: 10:23:46

**AREA (Square Metres): 14076.892**

Study Year	PIN	Multi-NAIC	Multiple Activities
1998	040250147	Y	N
2005	040250191	Y	Y

**Activity ID:** 10394      **Multiple PINS:** Y  
**PIN Certainty:** 2      **Previous Activity ID(s) :** 5706  
**Related PINS:** 040250147

**Name:** ONTARIO DEPARTMENT OF HIGHWAYS  
**Address:** 1359 CARLING AVENUE, OTTAWA  
**Facility Type:** Motor Vehicles, Wholesale  
**Comments 1:** Located at #1365 Carling ca. 1948.  
**Comments 2:**  
**Generator Number:**  
**Storage Tanks:** FIP1948, FIP1956 - Two USTs located on the south west corner  
**HL References 1:** M.1949, M.1957; FIP1912,vol2; FIP1922,vol2; FIP1948-332-1640; FIP1956-332-1-1640,vol3  
**HL References 2:**  
**HL References 3:**

NAICS	SIC
415190	551
811111	551
415120	551
415110	551
811310	551

Company Name	Year of Operation
Ontario Department of Highways	c. 1948-1957



CITY OF OTTAWA

HLUI ID: \_\_679ABK

AREA (Square Metres): 14076.892

Report: RPTC\_OT\_DEV0122

Run On: 25 Nov 2019 at: 10:23:46

Study Year	PIN	Multi-NAIC	Multiple Activities
1998	040250147	Y	N
2005	040250191	Y	Y

Activity ID: 14448 Multiple PINS: N

PIN Certainty: 1 Previous Activity ID(s) :

Related PINS: 040250191

Name: WATER CONSERVATION TECHNOLOGIES

Address: 1411 CARLING AVENUE, OTTAWA

Facility Type: Electrical and Electronic Machinery, Equipment and Supplies, Wholesale

Comments 1:

Comments 2:

Generator Number:

Storage Tanks:

HL References 1:

HL References 2:

HL References 3: 2001 Employment Survey

NAICS	SIC
416120	0

Company Name	Year of Operation
WATER CONSERVATION TECHNOLOGIES	c. 2001



CITY OF OTTAWA

HLUI ID: \_\_679ABK

AREA (Square Metres): 14076.892

Report: RPTC\_OT\_DEV0122

Run On: 25 Nov 2019 at: 10:23:46

Study Year	PIN	Multi-NAIC	Multiple Activities
1998	040250147	Y	N
2005	040250191	Y	Y

Activity ID: 185 Multiple PINS: N

PIN Certainty: 1 Previous Activity ID(s) :

Related PINS: 040250191

Name: ARK JEWELLERY REPAIR

Address: 1419 CARLING AVENUE, OTTAWA

Facility Type: Jewellery Stores and Watch and Jewellery Repair Shops

Comments 1:

Comments 2:

Generator Number:

Storage Tanks:

HL References 1:

HL References 2:

HL References 3: 2001 Employment Survey

NAICS	SIC
448310	0

Company Name	Year of Operation
CONGER'S JEWELLERS	c. 2001
ARK JEWELLERY REPAIR	c. 2001



CITY OF OTTAWA

HLUI ID: \_\_679ABK

AREA (Square Metres): 14076.892

Report: RPTC\_OT\_DEV0122

Run On: 25 Nov 2019 at: 10:23:46

Study Year	PIN	Multi-NAIC	Multiple Activities
1998	040250147	Y	N
2005	040250191	Y	Y

Activity ID: 6210 Multiple PINS: N

PIN Certainty: 1 Previous Activity ID(s) :

Related PINS: 040250191

Name: GREAT ATLANTIC & PACIFIC CO. OF CDA.LTD.

Address: 667 KIRKWOOD AVENUE, OTTAWA

Facility Type: Camera and Photographic Supply Stores

Comments 1: FOOD BASICS #940

Comments 2:

Generator Number: ON2392153

Storage Tanks:

HL References 1:

HL References 2:

HL References 3: 2000 PID

NAICS	SIC
812922	0
443130	0

Company Name

GREAT ATLANTIC & PACIFIC CO. OF CDA.LTD.

Year of Operation

c. 2000



CITY OF OTTAWA

HLUI ID: \_\_679ABK

AREA (Square Metres): 14076.892

Report: RPTC\_OT\_DEV0122

Run On: 25 Nov 2019 at: 10:23:46

Study Year	PIN	Multi-NAIC	Multiple Activities
1998	040250147	Y	N
2005	040250191	Y	Y

Activity ID: 6304 Multiple PINS: N

PIN Certainty: 1 Previous Activity ID(s) :

Related PINS: 040250191

Name: HAMPTON PAINTS LIMITED

Address: 1411 CARLING AVENUE,

Facility Type: Lumber and Building Materials, Wholesale

Comments 1:

Comments 2:

Generator Number:

Storage Tanks:

HL References 1:

HL References 2:

HL References 3: 2005 Select Phone

NAICS	SIC
444120	0

Company Name	Year of Operation
HAMPTON PAINTS LIMITED	c. 2005
HAMPTON PAINTS LIMITED	c. 2001



# Historical Land Use Inventory

## Area #2 Activity Numbers



**CITY OF OTTAWA**  
**HLUI ID: \_\_679GKV**  
**AREA (Square Metres): 5231.978**

Report: RPTC\_OT\_DEV0122  
 Run On: 25 Nov 2019 at: 10:25:10

**Study Year**  
1998

**PIN**  
040250173

**Multi-NAIC**  
Y

**Multiple Activities**  
Y

**Activity ID:** 10013 **Multiple PINS:** N

**PIN Certainty:** 1 **Previous Activity ID(s) :**

**Related PINS:** 040250173

**Name:** OTTAWA CONSUMER ELECTRONICS

**Address:** 1335 CARLING AVENUE, OTTAWA

**Facility Type:** Appliance, Television, Radio and Stereo Stores

**Comments 1:**

**Comments 2:**

**Generator Number:**

**Storage Tanks:**

**HL References 1:**

**HL References 2:**

**HL References 3:** 2001 Employment Survey

<b>NAICS</b>	<b>SIC</b>
443110	0

**Company Name**

OTTAWA CONSUMER ELECTRONICS

**Year of Operation**

c. 2001



**CITY OF OTTAWA**  
**HLUI ID: \_\_679GKV**  
**AREA (Square Metres): 5231.978**

Report: RPTC\_OT\_DEV0122

Run On: 25 Nov 2019 at: 10:25:10

**Study Year**  
1998

**PIN**  
040250173

**Multi-NAIC**  
Y

**Multiple Activities**  
Y

**Activity ID:** 10394                      **Multiple PINS:** Y  
**PIN Certainty:** 2                      **Previous Activity ID(s) :** 5706

**Related PINS:** 040250147

**Name:** ONTARIO DEPARTMENT OF HIGHWAYS

**Address:** 1359 CARLING AVENUE, OTTAWA

**Facility Type:** Motor Vehicles, Wholesale

**Comments 1:** Located at #1365 Carling ca. 1948.

**Comments 2:**

**Generator Number:**

**Storage Tanks:** FIP1948, FIP1956 - Two USTs located on the south west corner

**HL References 1:** M.1949, M.1957; FIP1912,vol2; FIP1922,vol2; FIP1948-332-1640; FIP1956-332-1-1640,vol3

**HL References 2:**

**HL References 3:**

NAICS	SIC
415190	551
811111	551
415120	551
415110	551
811310	551

**Company Name**

Ontario Department of Highways

**Year of Operation**

c. 1948-1957



**CITY OF OTTAWA**  
**HLUI ID: \_\_679GKV**  
**AREA (Square Metres): 5231.978**

Report: RPTC\_OT\_DEV0122

Run On: 25 Nov 2019 at: 10:25:10

**Study Year**  
1998

**PIN**  
040250173

**Multi-NAIC**  
Y

**Multiple Activities**  
Y

**Activity ID:** 107 **Multiple PINS:** N

**PIN Certainty:** 1 **Previous Activity ID(s) :**

**Related PINS:** 040250173

**Name:** ELECTRO SONIC INC.

**Address:** 1335 CARLING AVENUE,

**Facility Type:** Electrical and Electronic Machinery, Equipment and Supplies, Wholesale

**Comments 1:** #315

**Comments 2:**

**Generator Number:**

**Storage Tanks:**

**HL References 1:**

**HL References 2:**

**HL References 3:** 2005 Select Phone

NAICS	SIC
417320	0
334410	0
416110	0

Company Name	Year of Operation
ELECTRO SONIC INC.	c. 2001
ANIXTER CANADA INC.	c. 2001
ELECTRO SONIC INC.	c. 2005



**CITY OF OTTAWA**  
**HLUI ID: \_\_679GKV**  
**AREA (Square Metres): 5231.978**

Report: RPTC\_OT\_DEV0122

Run On: 25 Nov 2019 at: 10:25:10

**Study Year**  
1998

**PIN**  
040250173

**Multi-NAIC**  
Y

**Multiple Activities**  
Y

**Activity ID:** 14391                      **Multiple PINS:** Y  
**PIN Certainty:** 2                      **Previous Activity ID(s) :** 3316

**Related PINS:** 040250172

**Name:** TURNERS SERVICE STATION  
**Address:** 1331 CARLING AVENUE, OTTAWA  
**Facility Type:** Gasoline Service Stations  
**Comments 1:** unit a  
**Comments 2:**

**Generator Number:**

**Storage Tanks:**

**HL References 1:** M.1960, M.1970, M.1980

**HL References 2:**

**HL References 3:**

NAICS	SIC
447110	633
811199	633
447190	633

**Company Name**

Turners Service Station

**Year of Operation**

c. 1960-1970



**CITY OF OTTAWA**  
**HLUI ID: \_\_679GKV**  
**AREA (Square Metres): 5231.978**

Report: RPTC\_OT\_DEV0122

Run On: 25 Nov 2019 at: 10:25:10

**Study Year**  
1998

**PIN**  
040250173

**Multi-NAIC**  
Y

**Multiple Activities**  
Y

**Activity ID:** 2331      **Multiple PINS:** N  
**PIN Certainty:** 1      **Previous Activity ID(s) :** 868, 3315, 5707

**Related PINS:** 040250173

**Name:** SUN OIL COMPANY LIMITED  
**Address:** 1339 CARLING AVENUE, OTTAWA  
**Facility Type:** Petroleum Products, Wholesale

**Comments 1:**

**Comments 2:**

**Generator Number:**

**Storage Tanks:** FIP1948, FIP1956 -Two USTs -gasoline, FIP1956 -Six steel ASTs, FIP1948 -Five steel ASTs

**HL References 1:** M.1949, M.1957, M.1956, M.1960, M.1970, M.1980; FIP1901,vol2; FIP1912,vol2; FIP1922,vol2; FIP1948-332-1640; FIP1956-332-1-1640,vol3; FIP1956-332-2-1640,vol3.

**HL References 2:**

**HL References 3:**

NAICS	SIC
412110	511
493120	479
493130	479
447110	633
811199	633
447190	633
493190	479
419120	511
454310	511

Company Name	Year of Operation
BP Oil Ltd.	c. 1970
Barrington Petroleum Products Ltd.	c. 1956-1957
Unnamed Gasoline Service Station and Oiling	c. 1949-1956
Sun Oil Company Ltd.	c. 1948
Barrington Fuel Oil	c. 1960



**CITY OF OTTAWA**  
**HLUI ID: \_\_679GKV**  
**AREA (Square Metres): 5231.978**

Report: RPTC\_OT\_DEV0122

Run On: 25 Nov 2019 at: 10:25:10

**Study Year**  
1998

**PIN**  
040250173

**Multi-NAIC**  
Y

**Multiple Activities**  
Y

**Activity ID:** 4697 **Multiple PINS:** N

**PIN Certainty:** 1 **Previous Activity ID(s) :** 6958

**Related PINS:** 040250173

**Name:** E.B. EDDY FOREST PRODUCTS LIMITED

**Address:** 1335 CARLING AVENUE, OTTAWA

**Facility Type:** Other Wood Industries

**Comments 1:** GEN# = On0009805

**Comments 2:**

**Generator Number:**

**Storage Tanks:**

**HL References 1:** PID1994

**HL References 2:**

**HL References 3:**

NAICS	SIC
321217	259
321216	259
337920	259
321114	259

**Company Name**

E.B. Eddy Forest Products Ltd.

**Year of Operation**

c. 1994



**CITY OF OTTAWA**

**HLUI ID: \_\_679GKV**

**AREA (Square Metres): 5231.978**

Report: RPTC\_OT\_DEV0122

Run On: 25 Nov 2019 at: 10:25:10

**Study Year**  
1998

**PIN**  
040250173

**Multi-NAIC**  
Y

**Multiple Activities**  
Y

**Activity ID:** 7626 **Multiple PINS:** N

**PIN Certainty:** 1 **Previous Activity ID(s) :**

**Related PINS:** 040250173

**Name:** KIDNEY FOUNDATION-CANADA

**Address:** 1335 CARLING AVENUE,

**Facility Type:** Gasoline Service Stations

**Comments 1:** #101

**Comments 2:**

**Generator Number:**

**Storage Tanks:**

**HL References 1:**

**HL References 2:**

**HL References 3:** 2005 Select Phone

NAICS	SIC
811199	0
488410	0

**Company Name**

KIDNEY FOUNDATION-CANADA

**Year of Operation**

c. 2005





CITY OF OTTAWA  
 HLUI ID: \_\_679GKV  
 AREA (Square Metres): 5231.978

Report: RPTC\_OT\_DEV0122

Run On: 25 Nov 2019 at: 10:25:10

**Study Year**  
1998

**PIN**  
040250173

**Multi-NAIC**  
Y

**Multiple Activities**  
Y

**Activity ID:** 854 **Multiple PINS:** N

**PIN Certainty:** 1 **Previous Activity ID(s) :** 5097

**Related PINS:** 040250173

**Name:** A ZACHARY DENTAL LAB LIMITED  
**Address:** 1335 CARLING AVENUE, OTTAWA  
**Facility Type:** Other Manufactured Products Industries  
**Comments 1:** Unit 400  
**Comments 2:**

**Generator Number:**

**Storage Tanks:**

**HL References 1:** SC98

**HL References 2:**

**HL References 3:**

NAICS	SIC
334610	399

**Company Name**

A Zachary Dental Lab Ltd.

**Year of Operation**

c. 1998

# Historical Land Use Inventory

## Area #3 Activity Numbers



CITY OF OTTAWA

HLUI ID: \_\_679GUE

AREA (Square Metres): 8827.750

Report: RPTC\_OT\_DEV0122

Run On: 25 Nov 2019 at: 10:26:51

Study Year  
1998

PIN  
040250170

Multi-NAIC  
Y

Multiple Activities  
N

Activity ID: 12452

Multiple PINS: Y

PIN Certainty: 2

Previous Activity ID(s) : 5724, 1574, 5712

Related PINS: 040020014

Name: SHERIDAN GARAGE  
Address: MERIVALE ROAD, OTTAWA  
Facility Type: Motor Vehicle Repair Shops  
Comments 1:  
Comments 2:

Generator Number:

Storage Tanks: Two USTs in south east corner of property

HL References 1: M.1900, M.1910, M.1920, M.1930, M.1940, M.1950, M.1957, M.1960, M.1970, M.1980; FIP1957-412-1232,vol4

HL References 2:

HL References 3:

NAICS	SIC
447110	633
811199	633
447190	633
811121	635
811119	635
811112	635

Company Name

Year of Operation

Unnamed Garage	c. 1957
Western Tire & Auto Supply Ltd.	c. 1960
Sheridan Garage	c. 1940

# Historical Land Use Inventory

## Area #4 Activity Numbers



**CITY OF OTTAWA**  
**HLUI ID: \_\_679GGJ**

Report: RPTC\_OT\_DEV0122  
 Run On: 25 Nov 2019 at: 10:27:35

**AREA (Square Metres): 36891.666**

**Study Year**  
1998

**PIN**  
040250172

**Multi-NAIC**  
Y

**Multiple Activities**  
Y

**Activity ID:** 12452                      **Multiple PINS:** Y  
**PIN Certainty:** 2                      **Previous Activity ID(s) :** 5724, 1574, 5712  
**Related PINS:** 040020014

**Name:** SHERIDAN GARAGE  
**Address:** MERIVALE ROAD, OTTAWA  
**Facility Type:** Motor Vehicle Repair Shops  
**Comments 1:**  
**Comments 2:**

**Generator Number:**

**Storage Tanks:** Two USTs in south east corner of property

**HL References 1:** M.1900, M.1910, M.1920, M.1930, M.1940, M.1950, M.1957, M.1960, M.1970, M.1980; FIP1957-412-1232,vol4

**HL References 2:**

**HL References 3:**

NAICS	SIC
447110	633
811199	633
447190	633
811121	635
811119	635
811112	635

Company Name	Year of Operation
Unnamed Garage	c. 1957
Western Tire & Auto Supply Ltd.	c. 1960
Sheridan Garage	c. 1940



CITY OF OTTAWA

HLUI ID: \_\_679GGJ

AREA (Square Metres): 36891.666

Report: RPTC\_OT\_DEV0122

Run On: 25 Nov 2019 at: 10:27:35

Study Year  
1998

PIN  
040250172

Multi-NAIC  
Y

Multiple Activities  
Y

Activity ID: 13282 Multiple PINS: N  
 PIN Certainty: 1 Previous Activity ID(s) : 4282  
 Related PINS: 040250172  
 Name: SUPERIOR PHOTO WESTGATE  
 Address: 1309 CARLING AVENUE,  
 Facility Type: Camera and Photographic Supply Stores  
 Comments 1:  
 Comments 2:  
 Generator Number:  
 Storage Tanks:  
 HL References 1: SC98  
 HL References 2:  
 HL References 3: 2005 Select Phone

NAICS	SIC
812921	0
443130	0
323120	282
812922	0
812921	282

Company Name	Year of Operation
One Hour Motophoto	c. 1990-1999
SUPERIOR PHOTO WESTGATE	c. 2001
SUPERIOR PHOTO WESTGATE	c. 2005
Superior Photo	c. 1990-1999



CITY OF OTTAWA

HLUI ID: \_\_679GGJ

AREA (Square Metres): 36891.666

Report: RPTC\_OT\_DEV0122

Run On: 25 Nov 2019 at: 10:27:35

Study Year  
1998

PIN  
040250172

Multi-NAIC  
Y

Multiple Activities  
Y

Activity ID: 13308 Multiple PINS: N

PIN Certainty: 1 Previous Activity ID(s) : 2317

Related PINS: 040250172

Name: SUN OIL CO. LIMITED  
Address: 1307 CARLING AVENUE, OTTAWA  
Facility Type: Petroleum Products, Wholesale

Comments 1:

Comments 2:

Generator Number:

Storage Tanks:

HL References 1: M.1900, M.1910, M.1920, M.1930, M.1940, M.1950, BEP-1950

HL References 2:

HL References 3:

NAICS	SIC
447110	633
454310	511
811199	633
412110	511
419120	511
447190	633

Company Name

Sun Oil Co. Ltd.

Year of Operation

c. 1946-1950



CITY OF OTTAWA

HLUI ID: \_\_679GGJ

AREA (Square Metres): 36891.666

Report: RPTC\_OT\_DEV0122

Run On: 25 Nov 2019 at: 10:27:35

Study Year  
1998

PIN  
040250172

Multi-NAIC  
Y

Multiple Activities  
Y

Activity ID: 13897 Multiple PINS: N

PIN Certainty: 1 Previous Activity ID(s) :

Related PINS: 040250172

Name: WARLYN CONSTRUCTION LIMITED

Address: 1309 CARLING AVENUE, OTTAWA

Facility Type: Residential Building and Development

Comments 1:

Comments 2:

Generator Number:

Storage Tanks:

HL References 1:

HL References 2:

HL References 3: 2001 Employment Survey

NAICS	SIC
236110	0

**Company Name**

WARLYN CONSTRUCTION LIMITED

**Year of Operation**

c. 2001





CITY OF OTTAWA

HLUI ID: \_\_679GGJ

AREA (Square Metres): 36891.666

Report: RPTC\_OT\_DEV0122

Run On: 25 Nov 2019 at: 10:27:35

Study Year  
1998

PIN  
040250172

Multi-NAIC  
Y

Multiple Activities  
Y

Activity ID: 14391 Multiple PINS: Y  
PIN Certainty: 2 Previous Activity ID(s) : 3316

Related PINS: 040250172

Name: TURNERS SERVICE STATION  
Address: 1331 CARLING AVENUE, OTTAWA  
Facility Type: Gasoline Service Stations  
Comments 1: unit a  
Comments 2:

Generator Number:

Storage Tanks:

HL References 1: M.1960, M.1970, M.1980

HL References 2:

HL References 3:

NAICS	SIC
447110	633
811199	633
447190	633

Company Name

Turners Service Station

Year of Operation

c. 1960-1970



**CITY OF OTTAWA**

**HLUI ID: \_\_679GGJ**

**AREA (Square Metres): 36891.666**

Report: RPTC\_OT\_DEV0122

Run On: 25 Nov 2019 at: 10:27:35

**Study Year**  
1998

**PIN**  
040250172

**Multi-NAIC**  
Y

**Multiple Activities**  
Y

**Activity ID:** 2220      **Multiple PINS:** N  
**PIN Certainty:** 2      **Previous Activity ID(s) :** 3312, 2612  
**Related PINS:** 040250172  
**Name:** BROWN'S CLEANERS  
**Address:** 1317 CARLING AVENUE, OTTAWA  
**Facility Type:** Laundries and Cleaners  
**Comments 1:** no pin for 1317 - pin is for 1309  
**Comments 2:**  
**Generator Number:**  
**Storage Tanks:**  
**HL References 1:** M.1960, M.1970, M.1980; SC98  
**HL References 2:**  
**HL References 3:** 2001 Employment Survey

NAICS	SIC
561740	972
812310	972
812330	972
812320	0
812320	972

**Company Name**

**Year of Operation**

Brown Cleaners and Coin Wash	c. 1980-1998
Paul's Service Stores Ltd.	c. 1960
BROWN'S CLEANERS	c. 2001



CITY OF OTTAWA

HLUI ID: \_\_679GGJ

AREA (Square Metres): 36891.666

Report: RPTC\_OT\_DEV0122

Run On: 25 Nov 2019 at: 10:27:35

Study Year  
1998

PIN  
040250172

Multi-NAIC  
Y

Multiple Activities  
Y

Activity ID: 2331 Multiple PINS: N  
PIN Certainty: 1 Previous Activity ID(s) : 868, 3315, 5707

Related PINS: 040250173

Name: SUN OIL COMPANY LIMITED  
Address: 1339 CARLING AVENUE, OTTAWA  
Facility Type: Petroleum Products, Wholesale

Comments 1:

Comments 2:

Generator Number:

Storage Tanks: FIP1948, FIP1956 -Two USTs -gasoline, FIP1956 -Six steel ASTs, FIP1948 -Five steel ASTs

HL References 1: M.1949, M.1957, M.1956, M.1960, M.1970, M.1980; FIP1901,vol2; FIP1912,vol2; FIP1922,vol2; FIP1948-332-1640; FIP1956-332-1-1640,vol3; FIP1956-332-2-1640,vol3.

HL References 2:

HL References 3:

NAICS	SIC
412110	511
493120	479
493130	479
447110	633
811199	633
447190	633
493190	479
419120	511
454310	511

Company Name

Year of Operation

BP Oil Ltd.	c. 1970
Barrington Petroleum Products Ltd.	c. 1956-1957
Unnamed Gasoline Service Station and Oiling	c. 1949-1956
Sun Oil Company Ltd.	c. 1948
Barrington Fuel Oil	c. 1960



CITY OF OTTAWA

HLUI ID: \_\_679GGJ

AREA (Square Metres): 36891.666

Report: RPTC\_OT\_DEV0122

Run On: 25 Nov 2019 at: 10:27:35

Study Year  
1998

PIN  
040250172

Multi-NAIC  
Y

Multiple Activities  
Y

Activity ID: 4944 Multiple PINS: N

PIN Certainty: 1 Previous Activity ID(s) :

Related PINS: 040250172

Name: DOUBLE D PLUMBING & HEATING

Address: 1309 CARLING AVENUE, OTTAWA

Facility Type: Plumbing, Heating and Air Conditioning, Mechanical Work

Comments 1:

Comments 2:

Generator Number:

Storage Tanks:

HL References 1:

HL References 2:

HL References 3: 2001 Employment Survey

<b>NAICS</b>	<b>SIC</b>
238220	0

**Company Name**

DOUBLE D PLUMBING & HEATING

**Year of Operation**

c. 2001



CITY OF OTTAWA

HLUI ID: \_\_679GGJ

AREA (Square Metres): 36891.666

Report: RPTC\_OT\_DEV0122

Run On: 25 Nov 2019 at: 10:27:35

Study Year  
1998

PIN  
040250172

Multi-NAIC  
Y

Multiple Activities  
Y

Activity ID: 8762 Multiple PINS: N

PIN Certainty: 1 Previous Activity ID(s) :

Related PINS: 040250172

Name: MOTOPHOTO ONE HOUR

Address: 1309 CARLING AVENUE,

Facility Type: Camera and Photographic Supply Stores

Comments 1: #47

Comments 2:

Generator Number:

Storage Tanks:

HL References 1:

HL References 2:

HL References 3: 2005 Select Phone

NAICS	SIC
812921	0
812922	0

Company Name	Year of Operation
MOTOPHOTO ONE HOUR	c. 2005
MOTOPHOTO ONE HOUR	c. 2001



CITY OF OTTAWA

HLUI ID: \_\_679GGJ

AREA (Square Metres): 36891.666

Report: RPTC\_OT\_DEV0122

Run On: 25 Nov 2019 at: 10:27:35

Study Year  
1998

PIN  
040250172

Multi-NAIC  
Y

Multiple Activities  
Y

Activity ID: 9759 Multiple PINS: N

PIN Certainty: 1 Previous Activity ID(s) :

Related PINS: 040250172

Name: NETTLETON'S JEWELLERY LIMITED

Address: 1309 CARLING AVENUE,

Facility Type: Jewellery Stores and Watch and Jewellery Repair Shops

Comments 1: #17

Comments 2:

Generator Number:

Storage Tanks:

HL References 1:

HL References 2:

HL References 3: 2005 Select Phone

<b>NAICS</b>	<b>SIC</b>
448310	0

Company Name	Year of Operation
NETTLETON'S JEWELLERY LIMITED	c. 2005
NETTLETON'S JEWELLERY LIMITED	c. 2001

# Historical Land Use Inventory

## Area #5 Activity Numbers



CITY OF OTTAWA

HLUI ID: \_\_679G1N

AREA (Square Metres): 9727.589

Report: RPTC\_OT\_DEV0122

Run On: 25 Nov 2019 at: 10:29:57

Study Year  
1998

PIN  
040020014

Multi-NAIC  
Y

Multiple Activities  
Y

Activity ID: 12452 Multiple PINS: Y  
 PIN Certainty: 2 Previous Activity ID(s) : 5724, 1574, 5712  
 Related PINS: 040020014

Name: SHERIDAN GARAGE  
 Address: MERIVALE ROAD, OTTAWA  
 Facility Type: Motor Vehicle Repair Shops  
 Comments 1:  
 Comments 2:

Generator Number:

Storage Tanks: Two USTs in south east corner of property

HL References 1: M.1900, M.1910, M.1920, M.1930, M.1940, M.1950, M.1957, M.1960, M.1970, M.1980; FIP1957-412-1232,vol4

HL References 2:

HL References 3:

NAICS	SIC
447110	633
811199	633
447190	633
811121	635
811119	635
811112	635

Company Name

Year of Operation

Unnamed Garage	c. 1957
Western Tire & Auto Supply Ltd.	c. 1960
Sheridan Garage	c. 1940





CITY OF OTTAWA

HLUI ID: \_\_679G1N

AREA (Square Metres): 9727.589

Report: RPTC\_OT\_DEV0122

Run On: 25 Nov 2019 at: 10:29:57

Study Year  
1998

PIN  
040020014

Multi-NAIC  
Y

Multiple Activities  
Y

Activity ID: 6037

Multiple PINS: N

PIN Certainty: 2

Previous Activity ID(s) : 6655

Related PINS: 040020014

Name: FRAZER DUNTILE CO. LIMITED

Address: , OTTAWA

Facility Type: Concrete Products Industries

Comments 1: Located on the south-west corner of Carling and Merivale Rd. This company also maintained a sand pit in Bells Corners in the same year.

Comments 2:

Generator Number:

Storage Tanks:

HL References 1: Roy-1952

HL References 2:

HL References 3:

NAICS	SIC
212323	82
327120	351
327320	355
327990	354
327110	351
327330	354
327390	354

Company Name

Frazer Duntile Co. Ltd.

Year of Operation

c. 1927

# Historical Land Use Inventory

## Area #6 Activity Numbers



**CITY OF OTTAWA**  
**HLUI ID: \_\_679FTW**

Report: RPTC\_OT\_DEV0122  
 Run On: 25 Nov 2019 at: 10:31:09

**AREA (Square Metres): 1703.092**

**Study Year**  
1998

**PIN**  
040020015

**Multi-NAIC**  
Y

**Multiple Activities**  
N

**Activity ID:** 12452                      **Multiple PINS:** Y  
**PIN Certainty:** 2                      **Previous Activity ID(s) :** 5724, 1574, 5712  
**Related PINS:** 040020014

**Name:** SHERIDAN GARAGE  
**Address:** MERIVALE ROAD, OTTAWA  
**Facility Type:** Motor Vehicle Repair Shops  
**Comments 1:**  
**Comments 2:**

**Generator Number:**

**Storage Tanks:** Two USTs in south east corner of property

**HL References 1:** M.1900, M.1910, M.1920, M.1930, M.1940, M.1950, M.1957, M.1960, M.1970, M.1980; FIP1957-412-1232,vol4

**HL References 2:**

**HL References 3:**

NAICS	SIC
447110	633
811199	633
447190	633
811121	635
811119	635
811112	635

Company Name	Year of Operation
Unnamed Garage	c. 1957
Western Tire & Auto Supply Ltd.	c. 1960
Sheridan Garage	c. 1940

# Historical Land Use Inventory

## Area #7 Activity Numbers



**CITY OF OTTAWA**

**HLUI ID: \_\_6799DP**

**AREA (Square Metres): 2773.468**

Report: RPTC\_OT\_DEV0122

Run On: 25 Nov 2019 at: 10:31:52

**Study Year**  
2005

**PIN**  
040020045

**Multi-NAIC**  
Y

**Multiple Activities**  
Y

**Activity ID:** 2379 **Multiple PINS:** N

**PIN Certainty:** 1 **Previous Activity ID(s) :**

**Related PINS:** 040020045

**Name:** CLASS 1 TANK INSTALLATIONS LIMITED

**Address:** 868 MERIVALE ROAD,

**Facility Type:** Plumbing, Heating and Air Conditioning, Mechanical Work

**Comments 1:**

**Comments 2:**

**Generator Number:**

**Storage Tanks:**

**HL References 1:**

**HL References 2:**

**HL References 3:** 2005 Select Phone

NAICS	SIC
238910	0
238210	0
238220	0

**Company Name**

CLASS 1 TANK INSTALLATIONS LIMITED

**Year of Operation**

c. 2005



CITY OF OTTAWA

HLUI ID: \_\_6799DP

AREA (Square Metres): 2773.468

Report: RPTC\_OT\_DEV0122

Run On: 25 Nov 2019 at: 10:31:52

Study Year  
2005

PIN  
040020045

Multi-NAIC  
Y

Multiple Activities  
Y

Activity ID: 6282 Multiple PINS: N

PIN Certainty: 1 Previous Activity ID(s) :

Related PINS: 040020045

Name: HAGOPIAN-LOC

Address: 864 MERIVALE ROAD, OTTAWA

Facility Type: Electrical and Electronic Machinery, Equipment and Supplies, Wholesale

Comments 1:

Comments 2:

Generator Number:

Storage Tanks:

HL References 1:

HL References 2:

HL References 3: 2001 Employment Survey

NAICS	SIC
811210	0

Company Name

HAGOPIAN-LOC

Year of Operation

c. 2001



CITY OF OTTAWA

HLUI ID: \_\_6799DP

AREA (Square Metres): 2773.468

Report: RPTC\_OT\_DEV0122

Run On: 25 Nov 2019 at: 10:31:52

Study Year  
2005

PIN  
040020045

Multi-NAIC  
Y

Multiple Activities  
Y

Activity ID: 8741 Multiple PINS: N

PIN Certainty: 1 Previous Activity ID(s) :

Related PINS: 040020045

Name: MATRIX DM PRODUCTIONS

Address: 868 MERIVALE ROAD,

Facility Type: Motion Picture Laboratories and Video Production Facilities

Comments 1:

Comments 2:

Generator Number:

Storage Tanks:

HL References 1:

HL References 2:

HL References 3: 2005 Select Phone

<b>NAICS</b>	<b>SIC</b>
512110	0

**Company Name**

**Year of Operation**

SIXTH CHORD PRODUCTIONS INC.

c. 2001

MATRIX DM PRODUCTIONS

c. 2005

# Historical Land Use Inventory

## Area #8 Activity Numbers





CITY OF OTTAWA

HLUI ID: \_\_6799DQ

AREA (Square Metres): 365.986

Report: RPTC\_OT\_DEV0122

Run On: 25 Nov 2019 at: 10:32:50

Study Year  
2005

PIN  
040390084

Multi-NAIC  
Y

Multiple Activities  
N

Activity ID: 3072 Multiple PINS: N

PIN Certainty: 1 Previous Activity ID(s) :

Related PINS: 040390084

Name: CARLING PLUMBING

Address: 871 MERIVALE ROAD,

Facility Type: Plumbing, Heating and Air Conditioning, Mechanical Work

Comments 1:

Comments 2:

Generator Number:

Storage Tanks:

HL References 1:

HL References 2:

HL References 3: 2005 Select Phone

NAICS	SIC
238910	0
238220	0
238210	0

Company Name	Year of Operation
CARLING PLUMBING	c. 2001
CARLING PLUMBING	c. 2005

# Historical Land Use Inventory

## Area #9 Activity Numbers



**CITY OF OTTAWA**

**HLUI ID: \_\_6790KU**

**AREA (Square Metres): 498.371**

Report: RPTC\_OT\_DEV0122

Run On: 25 Nov 2019 at: 10:33:18

**Study Year**  
2005

**PIN**  
040020048

**Multi-NAIC**  
Y

**Multiple Activities**  
Y

**Activity ID:** 607 **Multiple PINS:** N

**PIN Certainty:** 1 **Previous Activity ID(s) :**

**Related PINS:** 040020048

**Name:** ACT TV & STEREO

**Address:** 1255 COLDREY AVENUE, OTTAWA

**Facility Type:** Appliance, Television, Radio and Stereo Stores

**Comments 1:**

**Comments 2:**

**Generator Number:**

**Storage Tanks:**

**HL References 1:**

**HL References 2:**

**HL References 3:** 2001 Employment Survey

<b>NAICS</b>	<b>SIC</b>
443110	0

**Company Name**

ACT TV & STEREO

**Year of Operation**

c. 2001



CITY OF OTTAWA

HLUI ID: \_\_6790KU

AREA (Square Metres): 498.371

Report: RPTC\_OT\_DEV0122

Run On: 25 Nov 2019 at: 10:33:18

Study Year  
2005

PIN  
040020048

Multi-NAIC  
Y

Multiple Activities  
Y

Activity ID: 7320 Multiple PINS: N

PIN Certainty: 1 Previous Activity ID(s) :

Related PINS: 040020048

Name: J R - TECH LIMITED

Address: 1255 COLDREY AVENUE, OTTAWA

Facility Type: Electrical and Electronic Machinery, Equipment and Supplies, Wholesale

Comments 1:

Comments 2:

Generator Number:

Storage Tanks:

HL References 1:

HL References 2:

HL References 3: 2001 Employment Survey

NAICS	SIC
811210	0

Company Name

J R - TECH LIMITED

Year of Operation

c. 2001

# Historical Land Use Inventory

## Area #10 Activity Numbers



**CITY OF OTTAWA**  
**HLUI ID: \_\_679FDN**

Report: RPTC\_OT\_DEV0122  
 Run On: 25 Nov 2019 at: 10:34:04

**AREA (Square Metres): 3956.044**

**Study Year**  
1998

**PIN**  
040020013

**Multi-NAIC**  
Y

**Multiple Activities**  
Y

**Activity ID:** 12724                      **Multiple PINS:** Y  
**PIN Certainty:** 2                      **Previous Activity ID(s) :** 1709  
**Related PINS:** 040020012

**Name:** SEVEN-UP BOTTLING CO. LIMITED  
**Address:** 1314 CARLING AVENUE, OTTAWA  
**Facility Type:** Soft Drink Industry  
**Comments 1:**  
**Comments 2:**

**Generator Number:**

**Storage Tanks:** One UST on west side of property

**HL References 1:** M.1957, M.1958, M.1960, M.1961, M.1964, M.1970, M.1980; S.1958, S.1961, S.1964/65; Roy-1952.  
 FIP1957-412-1232,vol4

**HL References 2:**

**HL References 3:**

<b>NAICS</b>	<b>SIC</b>
312120	111

**Company Name**

Seven-Up Bottling Co. Ltd.

**Year of Operation**

c. 1952-1961



**CITY OF OTTAWA**  
**HLUI ID: \_\_679FDN**  
**AREA (Square Metres): 3956.044**

Report: RPTC\_OT\_DEV0122

Run On: 25 Nov 2019 at: 10:34:04

**Study Year**  
1998

**PIN**  
040020013

**Multi-NAIC**  
Y

**Multiple Activities**  
Y

**Activity ID:** 7108 **Multiple PINS:** N

**PIN Certainty:** 1 **Previous Activity ID(s) :**

**Related PINS:** 040020013

**Name:** INSTALLATIONS GERMAIN PARADIS  
**Address:** 1300 CARLING AVENUE,  
**Facility Type:** Lumber and Building Materials, Wholesale  
**Comments 1:** #308  
**Comments 2:**

**Generator Number:**

**Storage Tanks:**

**HL References 1:**

**HL References 2:**

**HL References 3:** 2005 Select Phone

<b>NAICS</b>	<b>SIC</b>
416320	0

**Company Name**

INSTALLATIONS GERMAIN PARADIS

**Year of Operation**

c. 2005

# Historical Land Use Inventory

## Area #11 Activity Numbers





**CITY OF OTTAWA**

**HLUI ID: \_\_670IH1**

**AREA (Square Metres): 7887.966**

Report: RPTC\_OT\_DEV0122

Run On: 25 Nov 2019 at: 10:38:25

**Study Year**  
1998

**PIN**  
040020012

**Multi-NAIC**  
Y

**Multiple Activities**  
Y

**Activity ID:** 12724

**Multiple PINS:** Y

**PIN Certainty:** 2

**Previous Activity ID(s) :** 1709

**Related PINS:** 040020012

**Name:** SEVEN-UP BOTTLING CO. LIMITED

**Address:** 1314 CARLING AVENUE, OTTAWA

**Facility Type:** Soft Drink Industry

**Comments 1:**

**Comments 2:**

**Generator Number:**

**Storage Tanks:** One UST on west side of property

**HL References 1:** M.1957, M.1958, M.1960, M.1961, M.1964, M.1970, M.1980; S.1958, S.1961, S.1964/65; Roy-1952. FIP1957-412-1232,vol4

**HL References 2:**

**HL References 3:**

<b>NAICS</b>	<b>SIC</b>
312120	111

**Company Name**

Seven-Up Bottling Co. Ltd.

**Year of Operation**

c. 1952-1961



CITY OF OTTAWA

HLUI ID: \_\_670IH1

AREA (Square Metres): 7887.966

Report: RPTC\_OT\_DEV0122

Run On: 25 Nov 2019 at: 10:38:25

Study Year  
1998

PIN  
040020012

Multi-NAIC  
Y

Multiple Activities  
Y

Activity ID: 7865 Multiple PINS: N

PIN Certainty: 1 Previous Activity ID(s) :

Related PINS: 040020012

Name: KANAC ELECTRIC  
Address: 1316 CARLING AVENUE, OTTAWA  
Facility Type: Mechanical Specialty Work

Comments 1:

Comments 2:

Generator Number:

Storage Tanks:

HL References 1:

HL References 2:

HL References 3: 2001 Employment Survey

NAICS SIC  
238210 0

Company Name

KANAC ELECTRIC

Year of Operation

c. 2001

# Historical Land Use Inventory

## Area #12 Activity Numbers



**CITY OF OTTAWA**  
**HLUI ID: \_\_679BW3**  
**AREA (Square Metres): 557.342**

Report: RPTC\_OT\_DEV0122  
Run On: 25 Nov 2019 at: 11:02:23

**Study Year**  
2005

**PIN**  
040020011

**Multi-NAIC**  
N

**Multiple Activities**  
N

**Activity ID:** 92 **Multiple PINS:** N

**PIN Certainty:** 1 **Previous Activity ID(s) :**

**Related PINS:** 040020011

**Name:** ALTONA DOOR AND WINDOWS  
**Address:** 1267 THAMES STREET, OTTAWA  
**Facility Type:** Household Furniture Stores

**Comments 1:**

**Comments 2:**

**Generator Number:**

**Storage Tanks:**

**HL References 1:**

**HL References 2:**

**HL References 3:** 2001 Employment Survey

**NAICS**      **SIC**  
442110      0

**Company Name**

ALTONA DOOR AND WINDOWS

**Year of Operation**

c. 2001

# Historical Land Use Inventory

## Area #13 Activity Numbers



**CITY OF OTTAWA**  
**HLUI ID: \_\_679BWN**

**AREA (Square Metres): 4213.238**

Report: RPTC\_OT\_DEV0122

Run On: 25 Nov 2019 at: 11:03:14

**Study Year**  
2005

**PIN**  
040020005

**Multi-NAIC**  
N

**Multiple Activities**  
N

**Activity ID:** 13543 **Multiple PINS:** N

**PIN Certainty:** 1 **Previous Activity ID(s) :**

**Related PINS:** 040020005

**Name:** TENAQUIP

**Address:** 1320 CARLING AVENUE, OTTAWA

**Facility Type:** Industrial Machinery, Equipment and Supplies, Wholesale

**Comments 1:**

**Comments 2:**

**Generator Number:**

**Storage Tanks:**

**HL References 1:**

**HL References 2:**

**HL References 3:** 2001 Employment Survey

<b>NAICS</b>	<b>SIC</b>
417230	0

**Company Name**

TENAQUIP

**Year of Operation**

c. 2001

# Historical Land Use Inventory

## Area #14 Activity Numbers



**CITY OF OTTAWA**  
**HLUI ID: \_\_6790KT**  
**AREA (Square Metres): 4211.706**

Report: RPTC\_OT\_DEV0122  
 Run On: 25 Nov 2019 at: 11:05:54

**Study Year**  
2005

**PIN**  
040020092

**Multi-NAIC**  
N

**Multiple Activities**  
N

**Activity ID:** 13119 **Multiple PINS:** Y

**PIN Certainty:** 1 **Previous Activity ID(s) :**

**Related PINS:** 040020092

**Name:** ST ELIZABETH SCHOOL  
**Address:** 1366 COLDREY AVENUE, OTTAWA  
**Facility Type:** Elementary and Secondary Education  
**Comments 1:** SAINT-BONAVENTURE  
**Comments 2:**

**Generator Number:** ON1285752

**Storage Tanks:**

**HL References 1:**

**HL References 2:**

**HL References 3:** 2000 PID

<b>NAICS</b>	<b>SIC</b>
611110	0

<b>Company Name</b>	<b>Year of Operation</b>
ST ELIZABETH SCHOOL	c. 2005
ST ELIZABETH SCHOOL	c. 2000



# Historical Land Use Inventory

## Area #15 Activity Numbers



CITY OF OTTAWA

HLUI ID: \_\_67907H

AREA (Square Metres): 949.269

Report: RPTC\_OT\_DEV0122

Run On: 25 Nov 2019 at: 11:06:39

Study Year  
2005

PIN  
040020078

Multi-NAIC  
N

Multiple Activities  
N

Activity ID: 9284 Multiple PINS: N

PIN Certainty: 1 Previous Activity ID(s) :

Related PINS: 040020078

Name: METEOR PAINTERS CONTRACTORS

Address: 1332 THAMES STREET,

Facility Type: Interior and Finishing Work

Comments 1:

Comments 2:

Generator Number:

Storage Tanks:

HL References 1:

HL References 2:

HL References 3: 2005 Select Phone

<b>NAICS</b>	<b>SIC</b>
238320	0

**Company Name**

METEOR PAINTERS CONTRACTORS

**Year of Operation**

c. 2005

# Historical Land Use Inventory

## Area #16 Activity Numbers



**CITY OF OTTAWA**

**HLUI ID: \_\_679071**

**AREA (Square Metres): 650.189**

Report: RPTC\_OT\_DEV0122

Run On: 25 Nov 2019 at: 11:08:12

**Study Year**  
2005

**PIN**  
040020079

**Multi-NAIC**  
N

**Multiple Activities**  
N

**Activity ID:** 8832 **Multiple PINS:** N

**PIN Certainty:** 1 **Previous Activity ID(s) :**

**Related PINS:** 040020079

**Name:** MIKE PROTEAU DRY WALL & PNTNG

**Address:** 1340 THAMES STREET,

**Facility Type:** Interior and Finishing Work

**Comments 1:** #3

**Comments 2:**

**Generator Number:**

**Storage Tanks:**

**HL References 1:**

**HL References 2:**

**HL References 3:** 2005 Select Phone

<b>NAICS</b>	<b>SIC</b>
238320	0

**Company Name**

MIKE PROTEAU DRY WALL & PNTNG

**Year of Operation**

c. 2005

# Historical Land Use Inventory

## Area #17 Activity Numbers



**CITY OF OTTAWA**

**HLUI ID: \_\_67906B**

**AREA (Square Metres): 290.813**

Report: RPTC\_OT\_DEV0122

Run On: 25 Nov 2019 at: 11:09:49

**Study Year**  
2005

**PIN**  
040020030

**Multi-NAIC**  
Y

**Multiple Activities**  
N

**Activity ID:** 1337 **Multiple PINS:** N

**PIN Certainty:** 1 **Previous Activity ID(s) :**

**Related PINS:** 040020030

**Name:** ASPEN TRANSPORTATION LOGISTICS

**Address:** 1321 THAMES STREET,

**Facility Type:** Truck Transport Industries

**Comments 1:**

**Comments 2:**

**Generator Number:**

**Storage Tanks:**

**HL References 1:**

**HL References 2:**

**HL References 3:** 2005 Select Phone

NAICS	SIC
484122	0
484231	0
484239	0
484232	0
484121	0
484233	0

**Company Name**

ASPEN TRANSPORTATION LOGISTICS

**Year of Operation**

c. 2005

# Historical Land Use Inventory

## Area #18 Activity Numbers



**CITY OF OTTAWA**

**HLUI ID: \_\_67906F**

**AREA (Square Metres): 290.856**

Report: RPTC\_OT\_DEV0122

Run On: 25 Nov 2019 at: 11:10:15

**Study Year**  
2005

**PIN**  
040020031

**Multi-NAIC**  
N

**Multiple Activities**  
N

**Activity ID:** 4052 **Multiple PINS:** N

**PIN Certainty:** 1 **Previous Activity ID(s) :**

**Related PINS:** 040020031

**Name:** CUSTOM PLASTICS

**Address:** 1325 THAMES STREET,

**Facility Type:** Other Plastic Products Industries

**Comments 1:**

**Comments 2:**

**Generator Number:**

**Storage Tanks:**

**HL References 1:**

**HL References 2:**

**HL References 3:** 2005 Select Phone

<b>NAICS</b>	<b>SIC</b>
326198	0

**Company Name**

CUSTOM PLASTICS

**Year of Operation**

c. 2005



# Historical Land Use Inventory

## Area #19 Activity Numbers



**CITY OF OTTAWA**  
**HLUI ID: \_\_679GTG**

Report: RPTC\_OT\_DEV0122  
 Run On: 25 Nov 2019 at: 11:08:40

**AREA (Square Metres): 8394.929**

**Study Year**  
1998

**PIN**  
040020019

**Multi-NAIC**  
Y

**Multiple Activities**  
N

**Activity ID:** 10519                      **Multiple PINS:** N  
**PIN Certainty:** 1                      **Previous Activity ID(s) :** 3361  
**Related PINS:** 040020019  
**Name:** PERRY'S GARAGE  
**Address:** 1350 CARLING AVENUE, OTTAWA  
**Facility Type:** Gasoline Service Stations  
**Comments 1:**  
**Comments 2:**  
**Generator Number:**  
**Storage Tanks:** Two USTs located on the north side of property  
**HL References 1:** M.1957, M.1960, M.1970, M.1980; FIP411-1776,vol4  
**HL References 2:**  
**HL References 3:**

NAICS	SIC
447190	633
811119	635
811112	635
811121	635
447110	633
811199	633

Company Name	Year of Operation
Perry's Garage/West Service Garage	c. 1960
Day's Garage	c. 1957

# Historical Land Use Inventory

## Area #20 Activity Numbers



CITY OF OTTAWA

HLUI ID: \_\_679G21

AREA (Square Metres): 10463.346

Report: RPTC\_OT\_DEV0122

Run On: 25 Nov 2019 at: 11:11:09

Study Year  
1998

PIN  
040020020

Multi-NAIC  
Y

Multiple Activities  
N

Activity ID: 5789 Multiple PINS: Y

PIN Certainty: 1 Previous Activity ID(s) : 3363

Related PINS: 040020020

Name: GEORGE F. LEFEBVRE  
Address: CARLING AVENUE, OTTAWA

Facility Type: Gasoline Service Stations

Comments 1: 1384 to 1386

Comments 2:

Generator Number:

Storage Tanks: Three USTs located on the south west corner of property

HL References 1: M.1957, M.1960, M.1970, M.1980; FIP1957-411-1776,vol4

HL References 2:

HL References 3:

NAICS	SIC
447190	633
811199	633
447110	633

Company Name

Unnamed Gasoline Service Station

George F. Lefebvre

Year of Operation

c. 1957

c. 1960



CITY OF OTTAWA

HLUI ID: \_\_679G1L

AREA (Square Metres): 9663.472

Report: RPTC\_OT\_DEV0122

Run On: 25 Nov 2019 at: 11:11:37

Study Year  
1998

PIN  
040020035

Multi-NAIC  
Y

Multiple Activities  
N

Activity ID: 5789 Multiple PINS: Y  
PIN Certainty: 1 Previous Activity ID(s) : 3363

Related PINS: 040020020

Name: GEORGE F. LEFEBVRE  
Address: CARLING AVENUE, OTTAWA  
Facility Type: Gasoline Service Stations  
Comments 1: 1384 to 1386  
Comments 2:

Generator Number:

Storage Tanks: Three USTs located on the south west corner of property

HL References 1: M.1957, M.1960, M.1970, M.1980; FIP1957-411-1776,vol4

HL References 2:

HL References 3:

NAICS	SIC
447190	633
811199	633
447110	633

Company Name	Year of Operation
Unnamed Gasoline Service Station	c. 1957
George F. Lefebvre	c. 1960

# Historical Land Use Inventory

## Area #21 Activity Numbers



**CITY OF OTTAWA**  
**HLUI ID: \_\_679EVF**  
**AREA (Square Metres): 619.878**

Report: RPTC\_OT\_DEV0122  
 Run On: 25 Nov 2019 at: 11:12:27

**Study Year**  
1998

**PIN**  
040020036

**Multi-NAIC**  
Y

**Multiple Activities**  
N

**Activity ID:** 10141                      **Multiple PINS:** N  
**PIN Certainty:** 1                      **Previous Activity ID(s) :** 5077

**Related PINS:** 040020036

**Name:** P B FRASER AND ASSOCIATES  
**Address:** 824 MEATH STREET, OTTAWA  
**Facility Type:** Motor Vehicle Repair Shops  
**Comments 1:**  
**Comments 2:**

**Generator Number:**

**Storage Tanks:**

**HL References 1:** SC98

**HL References 2:**

**HL References 3:**

<b>NAICS</b>	<b>SIC</b>
811121	635
811119	635
811112	635
488410	639

**Company Name**

P B Fraser and Associates

**Year of Operation**

c. 1998



---

# DATABASE REPORT

**Project Property:** *PE3929 - Phase I ESA  
1354 and 1376 Carling Avenue  
Ottawa ON K1Z 7L5*

**Project No:** *PE3929 / P.O. 32661*

**Report Type:** *RSC Report (Urban)*

**Order No:** *21090800022*

**Requested by:** *Paterson Group Inc.*

**Date Completed:** *September 21, 2021*



# Table of Contents

Table of Contents.....	2
Executive Summary.....	3
Executive Summary: Report Summary.....	4
Executive Summary: Site Report Summary - Project Property.....	6
Executive Summary: Site Report Summary - Surrounding Properties.....	7
Executive Summary: Summary By Data Source.....	33
Map.....	65
Aerial.....	66
Topographic Map.....	67
Detail Report.....	68
Unplottable Summary.....	330
Unplottable Report.....	334
Appendix: Database Descriptions.....	380
Definitions.....	389

## **Notice: IMPORTANT LIMITATIONS and YOUR LIABILITY**

**Reliance on information in Report:** This report DOES NOT replace a full Phase I Environmental Site Assessment but is solely intended to be used as a database review of environmental records.

**License for use of information in Report:** No page of this report can be used without this cover page, this notice and the project property identifier. The information in Report(s) may not be modified or re-sold.

**Your Liability for misuse:** Using this Service and/or its reports in a manner contrary to this Notice or your agreement will be in breach of copyright and contract and ERIS may obtain damages for such mis-use, including damages caused to third parties, and gives ERIS the right to terminate your account, rescind your license to any previous reports and to bar you from future use of the Service.

**No warranty of Accuracy or Liability for ERIS:** The information contained in this report has been produced by ERIS Information Limited Partnership ("ERIS") using various sources of information, including information provided by Federal and Provincial government departments. The report applies only to the address and up to the date specified on the cover of this report, and any alterations or deviation from this description will require a new report. This report and the data contained herein does not purport to be and does not constitute a guarantee of the accuracy of the information contained herein and does not constitute a legal opinion nor medical advice. Although ERIS has endeavored to present you with information that is accurate, ERIS disclaims, any and all liability for any errors, omissions, or inaccuracies in such information and data, whether attributable to inadvertence, negligence or otherwise, and for any consequences arising therefrom. Liability on the part of ERIS is limited to the monetary value paid for this report.

**Trademark and Copyright:** You may not use the ERIS trademarks or attribute any work to ERIS other than as outlined above. This Service and Report (s) are protected by copyright owned by ERIS Information Limited Partnership. Copyright in data used in the Service or Report(s) (the "Data") is owned by ERIS or its licensors. The Service, Report(s) and Data may not be copied or reproduced in whole or in any substantial part without prior written consent of ERIS.

# Executive Summary

## **Property Information:**

**Project Property:** PE3929 - Phase I ESA  
1354 and 1376 Carling Avenue Ottawa ON K1Z 7L5

**Project No:** PE3929 / P.O. 32661

## **Order Information:**

**Order No:** 21090800022  
**Date Requested:** September 8, 2021  
**Requested by:** Paterson Group Inc.  
**Report Type:** RSC Report (Urban)

## **Historical/Products:**

**Insurance Products** Fire Insurance Maps/Inspection Reports/Site Plans  
**Topographic Map** RSC Maps

## Executive Summary: Report Summary

<i>Database</i>	<i>Name</i>	<i>Searched</i>	<i>Project Property</i>	<i>Boundary to 0.30km</i>	<i>Total</i>
AAGR	<i>Abandoned Aggregate Inventory</i>	Y	0	0	0
AGR	<i>Aggregate Inventory</i>	Y	0	0	0
AMIS	<i>Abandoned Mine Information System</i>	Y	0	0	0
ANDR	<i>Anderson's Waste Disposal Sites</i>	Y	0	0	0
AST	<i>Aboveground Storage Tanks</i>	Y	0	0	0
AUWR	<i>Automobile Wrecking &amp; Supplies</i>	Y	0	0	0
BORE	<i>Borehole</i>	Y	1	26	27
CA	<i>Certificates of Approval</i>	Y	0	9	9
CDRY	<i>Dry Cleaning Facilities</i>	Y	0	0	0
CFOT	<i>Commercial Fuel Oil Tanks</i>	Y	0	0	0
CHEM	<i>Chemical Manufacturers and Distributors</i>	Y	0	0	0
CHM	<i>Chemical Register</i>	Y	0	0	0
CNG	<i>Compressed Natural Gas Stations</i>	Y	0	0	0
COAL	<i>Inventory of Coal Gasification Plants and Coal Tar Sites</i>	Y	0	0	0
CONV	<i>Compliance and Convictions</i>	Y	0	0	0
CPU	<i>Certificates of Property Use</i>	Y	0	0	0
DRL	<i>Drill Hole Database</i>	Y	0	0	0
DTNK	<i>Delisted Fuel Tanks</i>	Y	0	4	4
EASR	<i>Environmental Activity and Sector Registry</i>	Y	1	1	2
EBR	<i>Environmental Registry</i>	Y	0	0	0
ECA	<i>Environmental Compliance Approval</i>	Y	0	9	9
EEM	<i>Environmental Effects Monitoring</i>	Y	0	0	0
EHS	<i>ERIS Historical Searches</i>	Y	0	38	38
EIIS	<i>Environmental Issues Inventory System</i>	Y	0	0	0
EMHE	<i>Emergency Management Historical Event</i>	Y	0	0	0
EPAR	<i>Environmental Penalty Annual Report</i>	Y	0	0	0
EXP	<i>List of Expired Fuels Safety Facilities</i>	Y	0	4	4
FCON	<i>Federal Convictions</i>	Y	0	0	0
FCS	<i>Contaminated Sites on Federal Land</i>	Y	0	0	0
FOFT	<i>Fisheries &amp; Oceans Fuel Tanks</i>	Y	0	0	0
FRST	<i>Federal Identification Registry for Storage Tank Systems (FIRSTS)</i>	Y	0	0	0
FST	<i>Fuel Storage Tank</i>	Y	0	4	4
FSTH	<i>Fuel Storage Tank - Historic</i>	Y	0	0	0
GEN	<i>Ontario Regulation 347 Waste Generators Summary</i>	Y	0	150	150
GHG	<i>Greenhouse Gas Emissions from Large Facilities</i>	Y	0	0	0
HINC	<i>TSSA Historic Incidents</i>	Y	0	2	2

<b>Database</b>	<b>Name</b>	<b>Searched</b>	<b>Project Property</b>	<b>Boundary to 0.30km</b>	<b>Total</b>
IAFT	Indian & Northern Affairs Fuel Tanks	Y	0	0	0
INC	Fuel Oil Spills and Leaks	Y	0	0	0
LIMO	Landfill Inventory Management Ontario	Y	0	0	0
MINE	Canadian Mine Locations	Y	0	0	0
MNR	Mineral Occurrences	Y	0	0	0
NATE	National Analysis of Trends in Emergencies System (NATES)	Y	0	0	0
NCPL	Non-Compliance Reports	Y	0	0	0
NDFT	National Defense & Canadian Forces Fuel Tanks	Y	0	0	0
NDSP	National Defense & Canadian Forces Spills	Y	0	0	0
NDWD	National Defence & Canadian Forces Waste Disposal Sites	Y	0	0	0
NEBI	National Energy Board Pipeline Incidents	Y	0	0	0
NEBP	National Energy Board Wells	Y	0	0	0
NEES	National Environmental Emergencies System (NEES)	Y	0	0	0
NPCB	National PCB Inventory	Y	0	0	0
NPRI	National Pollutant Release Inventory	Y	0	0	0
OGWE	Oil and Gas Wells	Y	0	0	0
OOGW	Ontario Oil and Gas Wells	Y	0	0	0
OPCB	Inventory of PCB Storage Sites	Y	0	0	0
ORD	Orders	Y	0	0	0
PAP	Canadian Pulp and Paper	Y	0	0	0
PCFT	Parks Canada Fuel Storage Tanks	Y	0	0	0
PES	Pesticide Register	Y	0	12	12
PINC	Pipeline Incidents	Y	0	5	5
PRT	Private and Retail Fuel Storage Tanks	Y	0	3	3
PTTW	Permit to Take Water	Y	0	0	0
REC	Ontario Regulation 347 Waste Receivers Summary	Y	0	0	0
RSC	Record of Site Condition	Y	0	1	1
RST	Retail Fuel Storage Tanks	Y	0	0	0
SCT	Scott's Manufacturing Directory	Y	0	8	8
SPL	Ontario Spills	Y	1	9	10
SRDS	Wastewater Discharger Registration Database	Y	0	0	0
TANK	Anderson's Storage Tanks	Y	0	0	0
TCFT	Transport Canada Fuel Storage Tanks	Y	0	0	0
VAR	Variances for Abandonment of Underground Storage Tanks	Y	0	0	0
WDS	Waste Disposal Sites - MOE CA Inventory	Y	0	0	0
WDSH	Waste Disposal Sites - MOE 1991 Historical Approval Inventory	Y	0	0	0
WWIS	Water Well Information System	Y	2	42	44
<b>Total:</b>			5	327	332

## Executive Summary: Site Report Summary - Project Property

<i>Map Key</i>	<i>DB</i>	<i>Company/Site Name</i>	<i>Address</i>	<i>Dir/Dist (m)</i>	<i>Elev diff (m)</i>	<i>Page Number</i>
<a href="#"><u>1</u></a>	SPL	TRANSPORT TRUCK	1376 CARLING AVE. TRANSPORT TRUCK (CARGO) OTTAWA CITY ON K1Z 7L5	W/0.0	0.69	<a href="#"><u>68</u></a>
<a href="#"><u>1</u></a>	WWIS		lot 33 con 1 ON  <i>Well ID:</i> 1503974	W/0.0	0.69	<a href="#"><u>68</u></a>
<a href="#"><u>2</u></a>	WWIS		lot 28 con 2 ON  <i>Well ID:</i> 1510605	E/0.0	-0.31	<a href="#"><u>70</u></a>
<a href="#"><u>2</u></a>	EASR	HOLLOWAY LODGING LIMITED PARTNERSHIP	1354 Carling AV Ottawa ON K1Z 7L5	E/0.0	-0.31	<a href="#"><u>73</u></a>
<a href="#"><u>3</u></a>	BORE		ON	E/0.0	-0.31	<a href="#"><u>73</u></a>

## Executive Summary: Site Report Summary - Surrounding Properties

<b>Map Key</b>	<b>DB</b>	<b>Company/Site Name</b>	<b>Address</b>	<b>Dir/Dist (m)</b>	<b>Elev Diff (m)</b>	<b>Page Number</b>
<a href="#">4</a>	EHS		Meath Street Ottawa ON	WSW/1.7	0.69	<a href="#">74</a>
<a href="#">5</a>	CA	OTTAWA CITY	ARCHIBALD ST./CARLING AVE. OTTAWA CITY ON	NE/5.0	-0.31	<a href="#">75</a>
<a href="#">6</a>	BORE		ON	W/7.1	0.69	<a href="#">75</a>
<a href="#">7</a>	WWIS		ON <b>Well ID:</b> 7264815	W/9.4	0.69	<a href="#">77</a>
<a href="#">8</a>	BORE		ON	NNE/13.8	-0.31	<a href="#">77</a>
<a href="#">9</a>	WWIS		1400 CARLING AVE OTTAWA ON <b>Well ID:</b> 7302288	W/14.3	0.69	<a href="#">79</a>
<a href="#">10</a>	WWIS		ON <b>Well ID:</b> 1507809	E/19.2	-0.31	<a href="#">82</a>
<a href="#">11</a>	WWIS		ON <b>Well ID:</b> 1507810	E/19.5	-0.31	<a href="#">85</a>
<a href="#">12</a>	BORE		ON	E/19.6	-0.31	<a href="#">87</a>
<a href="#">13</a>	SCT	Custom Plastics Inc.	1325 Thames St Ottawa ON K1Z 7N2	S/21.9	0.69	<a href="#">88</a>
<a href="#">14</a>	WWIS		1400 CARLING AVE OTTAWA ON <b>Well ID:</b> 7302287	WSW/30.3	0.69	<a href="#">88</a>
<a href="#">15</a>	CA	1117018 ONTARIO LIMITED	1330 CARLING AVENUE (SWM) OTTAWA CITY ON K1Z 7K8	ENE/30.9	-0.31	<a href="#">91</a>

<i>Map Key</i>	<i>DB</i>	<i>Company/Site Name</i>	<i>Address</i>	<i>Dir/Dist (m)</i>	<i>Elev Diff (m)</i>	<i>Page Number</i>
<a href="#">15</a>	EHS		1330 Carling Avenue Ottawa ON K1Z 7K8	ENE/30.9	-0.31	<a href="#">91</a>
<a href="#">15</a>	EHS		1330 Carling Ave Ottawa ON K1Z7K8	ENE/30.9	-0.31	<a href="#">92</a>
<a href="#">15</a>	EHS		1330 Carling Ave and 815 Archibald St Ottawa ON K1Z 7K8	ENE/30.9	-0.31	<a href="#">92</a>
<a href="#">15</a>	EHS		1330 Carling Ave and 815 Archibald St Ottawa ON K1Z 7K8	ENE/30.9	-0.31	<a href="#">92</a>
<a href="#">15</a>	EHS		1330 Carling Ave and 815 Archibald St Ottawa ON K1Z 7K8	ENE/30.9	-0.31	<a href="#">92</a>
<a href="#">15</a>	EHS		1330 Carling Ave and 815 Archibald St Ottawa ON K1Z 7K8	ENE/30.9	-0.31	<a href="#">92</a>
<a href="#">15</a>	EHS		1330 Carling Ave and 815 Archibald St Ottawa ON K1Z 7K8	ENE/30.9	-0.31	<a href="#">92</a>
<a href="#">15</a>	EHS		1330 Carling Ave and 815 Archibald St Ottawa ON K1Z 7K8	ENE/30.9	-0.31	<a href="#">93</a>
<a href="#">15</a>	EHS		1330 Carling Ave and 815 Archibald St Ottawa ON K1Z 7K8	ENE/30.9	-0.31	<a href="#">93</a>
<a href="#">16</a>	SPL	Shred-It Canada Corporation Inc.	858 Meath St. Ottawa ON	SSW/32.4	1.41	<a href="#">93</a>
<a href="#">17</a>	CA	6512062 Canada Inc.	1400 Carling Ave Ottawa ON K1Z 7L8	WSW/34.6	0.69	<a href="#">94</a>
<a href="#">17</a>	EHS		1400 Carling Avenue Ottawa ON K1Z 7L8	WSW/34.6	0.69	<a href="#">94</a>
<a href="#">17</a>	EHS		1400 Carling Ave Ottawa ON K1Z7L8	WSW/34.6	0.69	<a href="#">94</a>
<a href="#">18</a>	WWIS		1400 CARLING AVE OTTAWA ON	WSW/38.0	0.69	<a href="#">94</a>

<b>Map Key</b>	<b>DB</b>	<b>Company/Site Name</b>	<b>Address</b>	<b>Dir/Dist (m)</b>	<b>Elev Diff (m)</b>	<b>Page Number</b>
			<b>Well ID:</b> 7302286			
<a href="#">19</a>	WWIS		1335 CARLING AVE Ottawa ON <b>Well ID:</b> 7282861	NNE/39.0	-0.31	<a href="#">97</a>
<a href="#">20</a>	WWIS		THAMES ST Ottawa ON <b>Well ID:</b> 7138932	S/44.2	0.85	<a href="#">100</a>
<a href="#">21</a>	BORE		ON	NE/63.4	-0.31	<a href="#">107</a>
<a href="#">22</a>	GEN	2673023 Ontario Inc.	1320 Carling Avenue Ottawa ON K1Z 7K8	ENE/63.5	-0.31	<a href="#">108</a>
<a href="#">23</a>	ECA	6512062 Canada Inc.	1400 Carling Ave Ottawa ON K1Z 7L8	WSW/63.5	0.69	<a href="#">109</a>
<a href="#">24</a>	GEN	Ontario Addiction Treatment Centre	1318 Carling Avenue Ottawa ON K1Z 7K8	ENE/65.1	-0.31	<a href="#">109</a>
<a href="#">24</a>	GEN	Ontario Addiction Treatment Centre	1318 Carling Avenue Ottawa ON K1Z 7K8	ENE/65.1	-0.31	<a href="#">109</a>
<a href="#">24</a>	GEN	Ontario Addiction Treatment Centre	1318 Carling Avenue Ottawa ON	ENE/65.1	-0.31	<a href="#">109</a>
<a href="#">24</a>	GEN	Ontario Addiction Treatment Centre	1318 Carling Avenue Ottawa ON K1Z7K8	ENE/65.1	-0.31	<a href="#">110</a>
<a href="#">24</a>	GEN	Ontario Addiction Treatment Centre	1318 Carling Avenue Ottawa ON K1Z7K8	ENE/65.1	-0.31	<a href="#">110</a>
<a href="#">24</a>	GEN	Ontario Addiction Treatment Centre	1318 Carling Avenue Ottawa ON K1Z7K8	ENE/65.1	-0.31	<a href="#">110</a>
<a href="#">24</a>	GEN	Canadian Addiction Treatment Clinics LP	1318 Carling Avenue Ottawa ON K1Z7K8	ENE/65.1	-0.31	<a href="#">110</a>
<a href="#">24</a>	GEN	Canadian Addiction Treatment Clinics LP	1318 Carling Avenue Ottawa ON K1Z7K8	ENE/65.1	-0.31	<a href="#">111</a>



<b>Map Key</b>	<b>DB</b>	<b>Company/Site Name</b>	<b>Address</b>	<b>Dir/Dist (m)</b>	<b>Elev Diff (m)</b>	<b>Page Number</b>
<a href="#">24</a>	GEN	Canadian Addiction Treatment Clinics LP	1318 Carling Avenue Ottawa ON K1Z7K8	ENE/65.1	-0.31	<a href="#">111</a>
<a href="#">25</a>	EHS		1335 Carling Ave Ottawa ON K1Z8N8	NNE/65.7	-0.31	<a href="#">111</a>
<a href="#">26</a>	SCT	Zachary A Dental Lab Ltd.	1335 Carling Ave Suite 400 Ottawa ON K1Z 8N8	NNE/65.7	-0.31	<a href="#">111</a>
<a href="#">26</a>	EHS		1335 Carling Ave. Ottawa ON K1Z 8N8	NNE/65.7	-0.31	<a href="#">112</a>
<a href="#">26</a>	SCT	A. Zachary Dental Laboratory	1335 Carling Ave Suite 400 Ottawa ON K1Z 8N8	NNE/65.7	-0.31	<a href="#">112</a>
<a href="#">26</a>	SCT	Echo Dental Lab Ltd.	1335 Carling Ave Suite 415 Ottawa ON K1Z 8N8	NNE/65.7	-0.31	<a href="#">112</a>
<a href="#">26</a>	GEN	Dr T Harle & Dr J Paul	1335 carling ave suite 414 ottawa ON K1Z 8N8	NNE/65.7	-0.31	<a href="#">112</a>
<a href="#">26</a>	GEN	165279 Canada Inc	1335 Carling Ave Suite 600 Ottawa ON K1Z 8N8	NNE/65.7	-0.31	<a href="#">113</a>
<a href="#">26</a>	GEN	Sports and Spinal Injury Clinic	1335 Carling Ave., Suite 602 Ottawa ON K1Z 8N8	NNE/65.7	-0.31	<a href="#">113</a>
<a href="#">27</a>	WWIS		1335 CARLING AVE Ottawa ON <b>Well ID:</b> 7282860	NE/66.3	-0.31	<a href="#">113</a>
<a href="#">28</a>	GEN	1062473 ONTARIO INC	1400 CARLING AVENUE OTTAWA ON K1Z 7L8	WSW/69.6	1.69	<a href="#">116</a>
<a href="#">28</a>	GEN	1062473 ONTARIO Inc.	1400 CARLING AVENUE OTTAWA ON K1Z 7L8	WSW/69.6	1.69	<a href="#">116</a>
<a href="#">28</a>	GEN	Embassy West Senior Living	1400 Carling Ave Ottawa ON K1Z 7L8	WSW/69.6	1.69	<a href="#">117</a>

<b>Map Key</b>	<b>DB</b>	<b>Company/Site Name</b>	<b>Address</b>	<b>Dir/Dist (m)</b>	<b>Elev Diff (m)</b>	<b>Page Number</b>
<a href="#">29</a>	EHS		1308 Thames Ottawa ON	SE/69.8	0.69	<a href="#">117</a>
<a href="#">30</a>	SPL	APARTMENT BUILDING	1340 THAMES STREET. FUEL OIL TANK OTTAWA CITY ON K1Z 7N4	SSW/75.2	1.69	<a href="#">117</a>
<a href="#">31</a>	PINC		1282 Thames Street, Ottawa ON	ESE/77.6	0.39	<a href="#">118</a>
<a href="#">32</a>	BORE		ON	WNW/84.8	0.39	<a href="#">118</a>
<a href="#">33</a>	SPL	PRIVATE OWNER	IN FRONT OF 1292 THAMES STREET MOTOR VEHICLE (OPERATING FLUID) OTTAWA CITY ON K1Z 7N4	ESE/87.1	0.69	<a href="#">121</a>
<a href="#">34</a>	WWIS		1309 CARLING AVE OTTAWA ON <i>Well ID: 7267593</i>	NNE/91.8	-0.31	<a href="#">121</a>
<a href="#">35</a>	BORE		ON	NW/92.7	0.39	<a href="#">124</a>
<a href="#">36</a>	WWIS		1335 CARLING AVE Ottawa ON <i>Well ID: 7282862</i>	N/95.4	-0.31	<a href="#">126</a>
<a href="#">37</a>	GEN	Milident Inc.	550-1335 Carling Avenue Ottawa ON K1Z 8N8	N/100.8	-0.31	<a href="#">130</a>
<a href="#">37</a>	GEN	Dr T Harle & Dr J Paul	1335 carling ave suite 414 ottawa ON K1Z 8N8	N/100.8	-0.31	<a href="#">130</a>
<a href="#">37</a>	GEN	Dr T Harle & Dr J Paul	1335 carling ave suite 414 ottawa ON K1Z 8N8	N/100.8	-0.31	<a href="#">130</a>
<a href="#">37</a>	GEN	Sports and Spinal Injury Clinic	1335 Carling Ave., Suite 602 Ottawa ON K1Z 8N8	N/100.8	-0.31	<a href="#">131</a>
<a href="#">37</a>	GEN	Sports and Spinal Injury Clinic	1335 Carling Ave., Suite 602 Ottawa ON K1Z 8N8	N/100.8	-0.31	<a href="#">131</a>

<i>Map Key</i>	<i>DB</i>	<i>Company/Site Name</i>	<i>Address</i>	<i>Dir/Dist (m)</i>	<i>Elev Diff (m)</i>	<i>Page Number</i>
<a href="#">37</a>	GEN	Dr T Harle & Dr J Paul	1335 carling ave suite 414 ottawa ON K1Z 8N8	N/100.8	-0.31	<a href="#">131</a>
<a href="#">37</a>	GEN	Dr T Harle & Dr J Paul	1335 carling ave suite 414 ottawa ON	N/100.8	-0.31	<a href="#">131</a>
<a href="#">37</a>	GEN	Sports and Spinal Injury Clinic	1335 Carling Ave., Suite 602 Ottawa ON	N/100.8	-0.31	<a href="#">132</a>
<a href="#">37</a>	GEN	165279 Canada Inc	1335 Carling Ave Suite 600 Ottawa ON K1Z 8N8	N/100.8	-0.31	<a href="#">132</a>
<a href="#">37</a>	GEN	Dr T Harle & Dr J Paul	1335 carling ave suite 414 ottawa ON K1Z 8N8	N/100.8	-0.31	<a href="#">132</a>
<a href="#">37</a>	GEN	165279 Canada Inc	1335 Carling Ave Suite 600 Ottawa ON K1Z 8N8	N/100.8	-0.31	<a href="#">133</a>
<a href="#">37</a>	GEN	Dr T Harle & Dr J Paul	1335 carling ave suite 414 ottawa ON K1Z 8N8	N/100.8	-0.31	<a href="#">133</a>
<a href="#">37</a>	GEN	Sports and Spinal Injury Clinic	1335 Carling Ave., Suite 602 Ottawa ON K1Z 8N8	N/100.8	-0.31	<a href="#">133</a>
<a href="#">37</a>	GEN	Sports and Spinal Injury Clinic	1335 Carling Ave., Suite 602 Ottawa ON K1Z 8N8	N/100.8	-0.31	<a href="#">134</a>
<a href="#">37</a>	GEN	165279 Canada Inc	1335 Carling Ave Suite 600 Ottawa ON K1Z 8N8	N/100.8	-0.31	<a href="#">134</a>
<a href="#">37</a>	GEN	Sports and Spinal Injury Clinic	1335 Carling Ave., Suite 602 Ottawa ON K1Z 8N8	N/100.8	-0.31	<a href="#">134</a>
<a href="#">37</a>	GEN	Dr T Harle & Dr J Paul	1335 carling ave suite 414 ottawa ON K1Z 8N8	N/100.8	-0.31	<a href="#">134</a>
<a href="#">37</a>	GEN	165279 Canada Inc	1335 Carling Ave Suite 600 Ottawa ON K1Z 8N8	N/100.8	-0.31	<a href="#">135</a>

<b>Map Key</b>	<b>DB</b>	<b>Company/Site Name</b>	<b>Address</b>	<b>Dir/Dist (m)</b>	<b>Elev Diff (m)</b>	<b>Page Number</b>
<a href="#">37</a>	GEN	Dr T Harle & Dr J Paul	1335 carling ave suite 414 ottawa ON K1Z 8N8	N/100.8	-0.31	<a href="#">135</a>
<a href="#">37</a>	GEN	Sports and Spinal Injury Clinic	1335 Carling Ave., Suite 602 Ottawa ON K1Z 8N8	N/100.8	-0.31	<a href="#">135</a>
<a href="#">37</a>	GEN	Dr T Harle & Dr J Paul	1335 carling ave suite 414 ottawa ON K1Z 8N8	N/100.8	-0.31	<a href="#">136</a>
<a href="#">37</a>	GEN	165279 Canada Inc	1335 Carling Ave Suite 600 Ottawa ON K1Z 8N8	N/100.8	-0.31	<a href="#">136</a>
<a href="#">37</a>	GEN	Sports and Spinal Injury Clinic	1335 Carling Ave., Suite 602 Ottawa ON K1Z 8N8	N/100.8	-0.31	<a href="#">136</a>
<a href="#">38</a>	PINC		1270 Thames Street, Ottawa ON	E/103.5	-0.31	<a href="#">137</a>
<a href="#">39</a>	WWIS		1309 CARLING AVE OTTAWA ON <b>Well ID:</b> 7267592	NNE/105.1	-0.31	<a href="#">137</a>
<a href="#">40</a>	BORE		ON	WNW/106.1	0.69	<a href="#">140</a>
<a href="#">41</a>	PES	NATIONAL GROCERS CO LTD O/A WESTGATE INDEP GROCER	1321 CARLING AVE OTTAWA ON K1Z 7L3	NE/109.9	-0.31	<a href="#">143</a>
<a href="#">41</a>	GEN	Your Independant Grocer	1321 Carling Avenue Ottawa ON	NE/109.9	-0.31	<a href="#">144</a>
<a href="#">41</a>	PES	NATIONAL GROCERS CO LTD O/A WESTGATE INDEP GROCER	1321 CARLING AVE(STORE CLOSED OCT 11/03) OTTAWA ON K1Z7L3	NE/109.9	-0.31	<a href="#">144</a>
<a href="#">42</a>	WWIS		1316 CARLING AVE Ottawa ON <b>Well ID:</b> 7276789	ENE/110.6	-0.31	<a href="#">144</a>

<b>Map Key</b>	<b>DB</b>	<b>Company/Site Name</b>	<b>Address</b>	<b>Dir/Dist (m)</b>	<b>Elev Diff (m)</b>	<b>Page Number</b>
<a href="#">43</a>	CA	Triole Investments Limited	1316 Carling Avenue Ottawa ON K1Z 7L1	ENE/110.6	-0.31	<a href="#">147</a>
<a href="#">43</a>	EHS		1316 Carling Ave Ottawa ON K1Z7L1	ENE/110.6	-0.31	<a href="#">147</a>
<a href="#">43</a>	ECA	Triole Investments Limited	1316 Carling Avenue Ottawa ON K2J 4A9	ENE/110.6	-0.31	<a href="#">147</a>
<a href="#">43</a>	GEN	Homestead Land Holdings	1316 Carling Ave Ottawa ON K1Z 7L1	ENE/110.6	-0.31	<a href="#">148</a>
<a href="#">44</a>	EHS		1316 Carling Avenue Ottawa ON K1Z 7L1	ENE/110.9	-0.31	<a href="#">148</a>
<a href="#">45</a>	BORE		ON	SSE/111.2	1.39	<a href="#">148</a>
<a href="#">46</a>	WWIS		ON <b>Well ID:</b> 1508043	SSE/111.3	1.39	<a href="#">149</a>
<a href="#">47</a>	BORE		ON	WNW/114.4	0.69	<a href="#">152</a>
<a href="#">48</a>	EHS		1303 Coldrey Ave Ottawa ON K1Z7P6	SE/118.0	0.69	<a href="#">155</a>
<a href="#">49</a>	BORE		ON	NE/119.0	-0.31	<a href="#">156</a>
<a href="#">50</a>	WWIS		1316 CARLING AVE Ottawa ON <b>Well ID:</b> 7276790	ENE/121.4	-0.31	<a href="#">157</a>
<a href="#">51</a>	PINC		1262 Thames Street, Ottawa ON	E/123.0	-0.31	<a href="#">160</a>
<a href="#">52</a>	EHS		1279 Coldrey Ave Ottawa ON K1Z7P6	ESE/126.5	0.69	<a href="#">160</a>

<b>Map Key</b>	<b>DB</b>	<b>Company/Site Name</b>	<b>Address</b>	<b>Dir/Dist (m)</b>	<b>Elev Diff (m)</b>	<b>Page Number</b>
<a href="#">53</a>	WWIS		1309 CARLING AVE OTTAWA ON <i>Well ID: 7267547</i>	NNE/127.1	-0.31	<a href="#">160</a>
<a href="#">54</a>	WWIS		1309 CARLING AVE. OTTAWA ON <i>Well ID: 7267545</i>	NNE/128.4	-0.31	<a href="#">164</a>
<a href="#">55</a>	PES	NATIONAL GROCERS CO. LTD. /WESTGATE YOUR IND. GROCER	1321 CARLING AVENUE OTTAWA ON K1Z7L3	NNE/132.9	-1.31	<a href="#">167</a>
<a href="#">55</a>	PES	NATIONAL GROCERS CO LTD O/A WESTGATE INDEP GROCER	1321 CARLING AVE(STORE CLOSED OCT 11/03) OTTAWA ON K1Z7L3	NNE/132.9	-1.31	<a href="#">167</a>
<a href="#">56</a>	SPL		1311 Couldrey Ave Ottawa ON	SSE/136.8	0.69	<a href="#">168</a>
<a href="#">57</a>	ECA	Canadian Tire Real Estate Limited	Ottawa ON M4P 2V8	SSW/142.3	1.69	<a href="#">168</a>
<a href="#">57</a>	ECA	Canadian Tire Real Estate Limited	Ottawa ON M4P 2V8	SSW/142.3	1.69	<a href="#">168</a>
<a href="#">57</a>	ECA	City of Ottawa	Thames Street Ottawa ON K2G 6J8	SSW/142.3	1.69	<a href="#">169</a>
<a href="#">58</a>	BORE		ON	W/150.9	1.69	<a href="#">169</a>
<a href="#">59</a>	BORE		ON	W/152.7	1.69	<a href="#">172</a>
<a href="#">60</a>	WWIS		1309 CARLING AVE OTTAWA ON <i>Well ID: 7267591</i>	NE/153.5	-0.31	<a href="#">174</a>
<a href="#">61</a>	BORE		ON	WSW/156.6	1.69	<a href="#">177</a>
<a href="#">62</a>	CA	DEVAN PROPERTIES LIMITED	1377-1427 CARLING AVE., SWM OTTAWA ON K1Z 7L6	WNW/159.2	0.69	<a href="#">179</a>

<i>Map Key</i>	<i>DB</i>	<i>Company/Site Name</i>	<i>Address</i>	<i>Dir/Dist (m)</i>	<i>Elev Diff (m)</i>	<i>Page Number</i>
<a href="#">62</a>	CA	DEVAN PROPERTIES LIMITED	1377-1427 CARLING AVENUE, SWM OTTAWA CITY ON K1Z 7L6	WNW/159.2	0.69	<a href="#">180</a>
<a href="#">62</a>	EHS		1377-1427 Carling Avenue Ottawa ON K1Z 7L6	WNW/159.2	0.69	<a href="#">180</a>
<a href="#">62</a>	EHS		1377-1427 Carling Avenue Ottawa ON	WNW/159.2	0.69	<a href="#">180</a>
<a href="#">63</a>	GEN	Bayview Animal Hospital	1407 Carling Ave. Hampton Park Plaza Ottawa ON K1Z 7L6	WNW/165.7	0.69	<a href="#">180</a>
<a href="#">63</a>	GEN	Bayview Animal Hospital	1407 Carling Ave. Hampton Park Plaza Ottawa ON	WNW/165.7	0.69	<a href="#">181</a>
<a href="#">63</a>	GEN	Bayview Animal Hospital	1407 Carling Ave. Hampton Park Plaza Ottawa ON	WNW/165.7	0.69	<a href="#">181</a>
<a href="#">63</a>	GEN	Bayview Animal Hospital	1407 Carling Ave. Hampton Park Plaza Ottawa ON	WNW/165.7	0.69	<a href="#">181</a>
<a href="#">63</a>	GEN	Bayview Animal Hospital	1407 Carling Ave. Hampton Park Plaza Ottawa ON K1Z 7L6	WNW/165.7	0.69	<a href="#">182</a>
<a href="#">64</a>	SCT	EVERT COMMUNICATIONS LIMITED	1296 CARLING AVE OTTAWA ON K1Z 7K8	ENE/167.5	-0.23	<a href="#">182</a>
<a href="#">64</a>	SCT	Thermal Insulation Association	1300 Carling Ave Suite 309 Ottawa ON K1Z 7L2	ENE/167.5	-0.23	<a href="#">182</a>
<a href="#">65</a>	GEN	2734182 Ontario LTD	1300 Carling Ave Ottawa ON K1Z7L2	ENE/169.2	-0.31	<a href="#">183</a>
<a href="#">66</a>	BORE		ON	W/172.1	1.69	<a href="#">183</a>
<a href="#">67</a>	BORE		ON	NNW/172.7	-0.31	<a href="#">186</a>

<b>Map Key</b>	<b>DB</b>	<b>Company/Site Name</b>	<b>Address</b>	<b>Dir/Dist (m)</b>	<b>Elev Diff (m)</b>	<b>Page Number</b>
<a href="#">68</a>	PES	4144937 CANADA INC O/A ENVIRO MASTERS LAWN CARE	326-1411A CARLING AVE OTTAWA ON K1Z1A7	WNW/174.6	0.69	<a href="#">188</a>
<a href="#">68</a>	SCT	Mail Boxes Etc.	1411 Carling Ave Unit A Ottawa ON K1Z 7L6	WNW/174.6	0.69	<a href="#">189</a>
<a href="#">68</a>	SCT	The UPS Store	1411 Carling Ave Unit A Ottawa ON K1Z 1A7	WNW/174.6	0.69	<a href="#">189</a>
<a href="#">69</a>	BORE		ON	WSW/175.4	1.69	<a href="#">189</a>
<a href="#">70</a>	GEN	Carlingwood Clinico Leasing Ltd.	1296 Carling Avenue Ottawa ON K1Z 7K8	ENE/175.5	0.49	<a href="#">191</a>
<a href="#">70</a>	GEN	Carlingwood Clinico Leasing Ltd.	1296 Carling Avenue Ottawa ON K1Z 7K8	ENE/175.5	0.49	<a href="#">192</a>
<a href="#">71</a>	WWIS		999 MERIVALE ROAD Ottawa ON <b>Well ID:</b> 7194995	E/179.5	0.78	<a href="#">192</a>
<a href="#">71</a>	WWIS		999 MERIVALL ROAD OTTAWA ON <b>Well ID:</b> 7195098	E/179.5	0.78	<a href="#">195</a>
<a href="#">72</a>	WWIS		lot I con A ON <b>Well ID:</b> 7152275	E/180.5	0.78	<a href="#">197</a>
<a href="#">73</a>	WWIS		ON <b>Well ID:</b> 1507980	WNW/182.1	0.69	<a href="#">198</a>
<a href="#">74</a>	HINC		851 KIRKWOOD AVENUE OTTAWA ON	SW/182.6	2.69	<a href="#">200</a>
<a href="#">75</a>	EHS		1255 Coldrey Avenue Ottawa ON	E/182.9	0.48	<a href="#">201</a>
<a href="#">76</a>	WWIS		ON	WNW/183.5	0.69	<a href="#">201</a>



<b>Map Key</b>	<b>DB</b>	<b>Company/Site Name</b>	<b>Address</b>	<b>Dir/Dist (m)</b>	<b>Elev Diff (m)</b>	<b>Page Number</b>
			<b>Well ID:</b> 1507982			
<a href="#">77</a>	GEN	CONSEIL SCOLAIRE DE LANGUE FRANCAISE	ST. BONAVENTURE 1366 RUE COLDREY OTTAWA ON K1Z 7P5	SSW/183.5	2.69	<a href="#">203</a>
<a href="#">77</a>	GEN	CONSEIL DES ECOLES CATHOLIQUES DE LANGUE	SAINT-BONAVENTURE 1366 AV. COLDREY OTTAWA ON K1Z 7P5	SSW/183.5	2.69	<a href="#">204</a>
<a href="#">77</a>	GEN	CONSEIL (OUT OF BUSINESS) IQUES DE LANGUE	SAINT-BONAVENTURE 1366 AV. COLDREY OTTAWA ON K1Z 7P5	SSW/183.5	2.69	<a href="#">204</a>
<a href="#">78</a>	BORE		ON	WNW/183.6	0.69	<a href="#">204</a>
<a href="#">79</a>	EHS		878 Merivale Rd Ottawa ON K1Z5Z6	E/184.1	-0.09	<a href="#">205</a>
<a href="#">80</a>	EHS		1377 And 1427 Carling Avenue Ottawa ON	WNW/185.8	1.24	<a href="#">206</a>
<a href="#">81</a>	SPL	SHELL CANADA PRODUCTS LTD.	900 MERIVALE RD. TANK TRUCK (CARGO) OTTAWA CITY ON K1Z 5Z8	ESE/186.5	0.69	<a href="#">206</a>
<a href="#">81</a>	SPL	SHELL CANADA PRODUCTS LTD.	900 MERIVALLE ROAD SCHOOL FURNACE OIL TANK TANK TRUCK (CARGO) OTTAWA CITY ON	ESE/186.5	0.69	<a href="#">206</a>
<a href="#">81</a>	EHS		900 Merivale Rd Ottawa ON K1Z 5Z8	ESE/186.5	0.69	<a href="#">207</a>
<a href="#">81</a>	GEN	Carlington Community Health Centre	900 Merivale Road Ottawa ON K1Z 5Z8	ESE/186.5	0.69	<a href="#">207</a>
<a href="#">81</a>	GEN	Carlington Community Health Centre	900 Merivale Road Ottawa ON K1Z 5Z8	ESE/186.5	0.69	<a href="#">207</a>
<a href="#">81</a>	GEN	Carlington Community Health Centre	900 Merivale Road Ottawa ON K1Z 5Z8	ESE/186.5	0.69	<a href="#">208</a>

<b>Map Key</b>	<b>DB</b>	<b>Company/Site Name</b>	<b>Address</b>	<b>Dir/Dist (m)</b>	<b>Elev Diff (m)</b>	<b>Page Number</b>
<a href="#">81</a>	GEN	Carlington Community Health Centre	900 Merivale Road Ottawa ON	ESE/186.5	0.69	<a href="#">208</a>
<a href="#">81</a>	GEN	Carlington Community Health Centre	900 Merivale Road Ottawa ON K1Z 5Z8	ESE/186.5	0.69	<a href="#">208</a>
<a href="#">81</a>	GEN	Carlington Community Health Centre	900 Merivale Road Ottawa ON K1Z 5Z8	ESE/186.5	0.69	<a href="#">209</a>
<a href="#">81</a>	GEN	Carlington Community Health Centre	900 Merivale Road Ottawa ON K1Z 5Z8	ESE/186.5	0.69	<a href="#">209</a>
<a href="#">81</a>	GEN	Carlington Community Health Centre	900 Merivale Road Ottawa ON K1Z 5Z8	ESE/186.5	0.69	<a href="#">209</a>
<a href="#">81</a>	GEN	Carlington Community Health Centre	900 Merivale Road Ottawa ON K1Z 5Z8	ESE/186.5	0.69	<a href="#">210</a>
<a href="#">81</a>	GEN	Carlington Community Health Centre	900 Merivale Road Ottawa ON K1Z 5Z8	ESE/186.5	0.69	<a href="#">210</a>
<a href="#">82</a>	PINC		858 Merivale Road, Ottawa ON	E/187.9	0.78	<a href="#">210</a>
<a href="#">83</a>	EASR	MORGUARD REAL ESTATE INVESTMENT TRUST	1427 Carling AVE Ottawa ON K1Z 7L6	W/189.4	1.24	<a href="#">211</a>
<a href="#">84</a>	WWIS		lot 33 con 2 ON <b>Well ID:</b> 1510612	ESE/192.4	0.69	<a href="#">211</a>
<a href="#">85</a>	CA	R.M. OF OTTAWA-CARLETON	CARLING AVE./KIRKWOOD AVE. OTTAWA CITY ON	W/202.7	1.69	<a href="#">213</a>
<a href="#">85</a>	SPL	OTTAWA, CITY OF	CARLING AVE/KIRKWOOD AVE MOTOR VEHICLE (OPERATING FLUID) OTTAWA CITY ON	W/202.7	1.69	<a href="#">214</a>
<a href="#">85</a>	CA	City of Ottawa	Kirkwood Avenue and Carling Avenue Ottawa ON	W/202.7	1.69	<a href="#">214</a>

<b>Map Key</b>	<b>DB</b>	<b>Company/Site Name</b>	<b>Address</b>	<b>Dir/Dist (m)</b>	<b>Elev Diff (m)</b>	<b>Page Number</b>
<a href="#">85</a>	ECA	City of Ottawa	Kirkwood Avenue and Carling Avenue Ottawa ON K2P 1J1	W/202.7	1.69	<a href="#">214</a>
<a href="#">85</a>	ECA	City of Ottawa	Kirkwood Avenue and Carling Avenue Ottawa ON K2P 1J1	W/202.7	1.69	<a href="#">215</a>
<a href="#">86</a>	SPL	GROCERY STORE	AT THE INDEPENDENT GROCERY STORE AT 1309 CARLING RD. OTTAWA CITY ON K1Z 7L3	NE/211.1	-0.31	<a href="#">215</a>
<a href="#">86</a>	PES	WESTGATE HOME HARDWARE	1309 CARLING AVENUE OTTAWA ON K1Z 7L3	NE/211.1	-0.31	<a href="#">216</a>
<a href="#">86</a>	GEN	R. WHITE (SEE & USE ON2588408)	1309 CARLING AVENUE OTTAWA ON K1Z 7L3	NE/211.1	-0.31	<a href="#">216</a>
<a href="#">86</a>	GEN	SHOPPERS DRUG MART	1309 CARLING AVENUE OTTAWA ON K1Z 7L3	NE/211.1	-0.31	<a href="#">216</a>
<a href="#">86</a>	PES	SHOPPERS DRUG MART #0628 (WESTGATE SHOPPING CENTRE)	1309 CARLING AVE OTTAWA ON K1Z 7L3	NE/211.1	-0.31	<a href="#">217</a>
<a href="#">86</a>	GEN	RIOCAN HOLDINGS INC	1309 CARLING AVENUE OTTAWA ON K1Z 7L3	NE/211.1	-0.31	<a href="#">217</a>
<a href="#">86</a>	GEN	Appletree Medical Management Group Inc.	1309 Carling Avenue Ottawa ON K1Z 7L3	NE/211.1	-0.31	<a href="#">217</a>
<a href="#">86</a>	PES	SHOPPERS DRUG MART #0628 (WESTGATE SHOPPING CENTRE)	1309 CARLING AVE OTTAWA ON K1Z 7L3	NE/211.1	-0.31	<a href="#">218</a>
<a href="#">86</a>	GEN	Appletree Medical Management Group Inc.	1309 Carling Avenue Ottawa ON K1Z 7L3	NE/211.1	-0.31	<a href="#">218</a>
<a href="#">86</a>	GEN	riocan management	1309 carling ave ottawa ON K1Z 7L3	NE/211.1	-0.31	<a href="#">218</a>
<a href="#">86</a>	GEN	Appletree Medical Management Group Inc.	1309 Carling Avenue Ottawa ON K1Z 7L3	NE/211.1	-0.31	<a href="#">219</a>

<i>Map Key</i>	<i>DB</i>	<i>Company/Site Name</i>	<i>Address</i>	<i>Dir/Dist (m)</i>	<i>Elev Diff (m)</i>	<i>Page Number</i>
<a href="#">86</a>	GEN	Narmin Jalaldin Drugs Mart Limited	1309 Carling Avenue Ottawa ON K1Z 7L3	NE/211.1	-0.31	<a href="#">219</a>
<a href="#">86</a>	GEN	Appletree Medical Management Group Inc.	1309 Carling Avenue Ottawa ON K1Z 7L3	NE/211.1	-0.31	<a href="#">219</a>
<a href="#">86</a>	PES	SHOPPERS DRUG MART #0628 (WESTGATE SHOPPING CENTRE)	1309 CARLING AVE OTTAWA ON K1Z7L3	NE/211.1	-0.31	<a href="#">219</a>
<a href="#">86</a>	GEN	Appletree Medical Management Group Inc.	1309 Carling Avenue Ottawa ON K1Z 7L3	NE/211.1	-0.31	<a href="#">220</a>
<a href="#">86</a>	GEN	Riocan Management	1309 Carling Ave Ottawa ON	NE/211.1	-0.31	<a href="#">220</a>
<a href="#">86</a>	GEN	Riocan Management	1309 Carling Ave Ottawa ON	NE/211.1	-0.31	<a href="#">220</a>
<a href="#">86</a>	GEN	Appletree Medical Management Group Inc.	1309 Carling Avenue Ottawa ON	NE/211.1	-0.31	<a href="#">221</a>
<a href="#">86</a>	EHS		1309 Carling Ave Ottawa ON K1Z0A5	NE/211.1	-0.31	<a href="#">222</a>
<a href="#">86</a>	GEN	Appletree Medical Management Group Inc.	1309 Carling Avenue Ottawa ON K1Z 7L3	NE/211.1	-0.31	<a href="#">222</a>
<a href="#">86</a>	GEN	Westgate Dental Partnership, 1041255 Ontario Inc.	6-1309 Carling Avenue Ottawa ON K1Z 7L3	NE/211.1	-0.31	<a href="#">222</a>
<a href="#">86</a>	GEN	Narmin Jalaldin Drugs Ltd.	1309 CARLING AVE Ottawa ON K1Z 7L3	NE/211.1	-0.31	<a href="#">222</a>
<a href="#">86</a>	GEN	Riocan Holdings Inc.	1309 Carling Ave Ottawa ON K1Z 7L3	NE/211.1	-0.31	<a href="#">223</a>
<a href="#">86</a>	GEN	Westgate Dental Partnership, 1041255 Ontario Inc.	6-1309 Carling Avenue Ottawa ON K1Z 7L3	NE/211.1	-0.31	<a href="#">223</a>

<i>Map Key</i>	<i>DB</i>	<i>Company/Site Name</i>	<i>Address</i>	<i>Dir/Dist (m)</i>	<i>Elev Diff (m)</i>	<i>Page Number</i>
<a href="#">86</a>	GEN	Appletree Medical Management Group Inc.	1309 Carling Avenue Ottawa ON K1Z 7L3	NE/211.1	-0.31	<a href="#">224</a>
<a href="#">86</a>	GEN	Riocan REIT	1309 Carling Ave Ottawa ON K1Z 7L3	NE/211.1	-0.31	<a href="#">224</a>
<a href="#">86</a>	GEN	Narmin Jalaldin Drugs Ltd.	1309 CARLING AVE Ottawa ON K1Z 7L3	NE/211.1	-0.31	<a href="#">225</a>
<a href="#">86</a>	GEN	Riocan REIT	1309 Carling Ave Ottawa ON K1Z 7L3	NE/211.1	-0.31	<a href="#">225</a>
<a href="#">86</a>	GEN	Appletree Medical Management Group Inc.	1309 Carling Avenue Ottawa ON K1Z 7L3	NE/211.1	-0.31	<a href="#">226</a>
<a href="#">86</a>	GEN	Westgate Dental Partnership, 1041255 Ontario Inc.	6-1309 Carling Avenue Ottawa ON K1Z 7L3	NE/211.1	-0.31	<a href="#">226</a>
<a href="#">86</a>	GEN	Riocan Holdings Inc.	1309 Carling Ave Ottawa ON K1Z 7L3	NE/211.1	-0.31	<a href="#">226</a>
<a href="#">86</a>	GEN	Narmin Jalaldin Drugs Ltd.	1309 CARLING AVE Ottawa ON K1Z 7L3	NE/211.1	-0.31	<a href="#">227</a>
<a href="#">86</a>	GEN	Westgate Dental Partnership, 1041255 Ontario Inc.	6-1309 Carling Avenue Ottawa ON K1Z 7L3	NE/211.1	-0.31	<a href="#">227</a>
<a href="#">86</a>	GEN	Appletree Medical Management Group Inc.	1309 Carling Avenue Ottawa ON K1Z 7L3	NE/211.1	-0.31	<a href="#">228</a>
<a href="#">86</a>	GEN	Narmin Jalaldin Drugs Ltd.	1309 CARLING AVE Ottawa ON K1Z 7L3	NE/211.1	-0.31	<a href="#">228</a>
<a href="#">86</a>	GEN	Riocan Holdings Inc.	1309 Carling Ave Ottawa ON K1Z 7L3	NE/211.1	-0.31	<a href="#">228</a>
<a href="#">86</a>	GEN	Westgate Dental Partnership, 1041255 Ontario Inc.	6-1309 Carling Avenue Ottawa ON K1Z 7L3	NE/211.1	-0.31	<a href="#">229</a>

<b>Map Key</b>	<b>DB</b>	<b>Company/Site Name</b>	<b>Address</b>	<b>Dir/Dist (m)</b>	<b>Elev Diff (m)</b>	<b>Page Number</b>
<a href="#">86</a>	GEN	Appletree Medical Management Group Inc.	1309 Carling Avenue Ottawa ON K1Z 7L3	NE/211.1	-0.31	<a href="#">229</a>
<a href="#">86</a>	RSC	RIOCAN HOLDINGS INC.	1309 CARLING AVENUE, OTTAWA, ON K1Z 1A2 Ottawa ON	NE/211.1	-0.31	<a href="#">230</a>
<a href="#">86</a>	GEN	Narmin Jalaldin Drugs Ltd.	1309 CARLING AVE Ottawa ON K1Z 7L3	NE/211.1	-0.31	<a href="#">231</a>
<a href="#">86</a>	GEN	Westgate Dental Partnership, 1041255 Ontario Inc.	6-1309 Carling Avenue Ottawa ON K1Z 7L3	NE/211.1	-0.31	<a href="#">231</a>
<a href="#">86</a>	GEN	Riocan Holdings Inc.	1309 Carling Ave Ottawa ON K1Z 7L3	NE/211.1	-0.31	<a href="#">231</a>
<a href="#">86</a>	ECA	RC GP Trust as general partner for and on behalf of RC Westgate LP.	1309 Carling Ave Ottawa ON M4P 1E4	NE/211.1	-0.31	<a href="#">232</a>
<a href="#">86</a>	GEN	Loblaw Companies Limited - Shoppers Drug Mart	1309 Carling Ave Ottawa ON K1Z 7L3	NE/211.1	-0.31	<a href="#">232</a>
<a href="#">87</a>	BORE		ON	WSW/217.1	1.69	<a href="#">233</a>
<a href="#">88</a>	EHS		858, 864-868 Merivale, 1246 Thames Ottawa ON	E/217.1	0.69	<a href="#">234</a>
<a href="#">89</a>	EHS		1255 Carling Avenue Ottawa ON	NE/220.4	-0.31	<a href="#">234</a>
<a href="#">90</a>	EHS		1377 Carling Ave Ottawa ON K1Z 7L6	WNW/220.7	0.69	<a href="#">234</a>
<a href="#">90</a>	EHS		1377 Carling Ave Ottawa ON K1Z 7L6	WNW/220.7	0.69	<a href="#">235</a>

<b>Map Key</b>	<b>DB</b>	<b>Company/Site Name</b>	<b>Address</b>	<b>Dir/Dist (m)</b>	<b>Elev Diff (m)</b>	<b>Page Number</b>
<a href="#">90</a>	EHS		1377 Carling Ave Ottawa ON K1Z 7L6	WNW/220.7	0.69	<a href="#">235</a>
<a href="#">91</a>	GEN	GREAT ATLANTIC & PACIFIC CO. OF CDA.LTD.	FOOD BASICS #940 667 KIRKWOOD ROAD OTTAWA ON K1Z 8N7	NW/220.8	-0.39	<a href="#">235</a>
<a href="#">92</a>	ECA	City of Ottawa	1443 and 1445 Carling Ave Ottawa ON K2G 6J8	W/222.1	1.69	<a href="#">235</a>
<a href="#">92</a>	GEN	Ottawa Fire Station 23	1445 Carling Ave Ottawa ON K1Z 7L9	W/222.1	1.69	<a href="#">236</a>
<a href="#">93</a>	BORE		ON	WSW/225.0	1.69	<a href="#">236</a>
<a href="#">94</a>	WWIS		848 MERIVALE RD Ottawa ON <b>Well ID:</b> 7217444	ENE/227.4	0.70	<a href="#">237</a>
<a href="#">95</a>	WWIS		848 MERIVALE AVE Ottawa ON <b>Well ID:</b> 7217443	ENE/231.3	0.70	<a href="#">240</a>
<a href="#">96</a>	GEN	Regional Elevator	1274 Carling Ave Ottawa ON K1Z 7K8	ENE/236.0	0.90	<a href="#">243</a>
<a href="#">97</a>	BORE		ON	SW/236.5	2.69	<a href="#">244</a>
<a href="#">98</a>	EHS		1274 Carling Ave Ottawa ON K1Z7K8	ENE/237.3	0.69	<a href="#">245</a>
<a href="#">99</a>	CA	OTTAWA CITY - LEASIDE AVE. /WOODWARD DR.	MERIVALE RD./THAMES ST. OTTAWA CITY ON	E/238.3	0.61	<a href="#">245</a>
<a href="#">100</a>	BORE		ON	WSW/243.1	2.69	<a href="#">246</a>
<a href="#">101</a>	GEN	City Of Ottawa Fire Services	1443 Carling Avenue Ottawa ON K1Z 7L9	W/243.7	1.69	<a href="#">247</a>

<b>Map Key</b>	<b>DB</b>	<b>Company/Site Name</b>	<b>Address</b>	<b>Dir/Dist (m)</b>	<b>Elev Diff (m)</b>	<b>Page Number</b>
<a href="#">101</a>	GEN	City Of Ottawa Fire Services	1443 Carling Avenue Ottawa ON K1Z 7L9	W/243.7	1.69	<a href="#">248</a>
<a href="#">102</a>	PINC		853 Merivale Road, Ottawa ON	E/244.0	0.74	<a href="#">248</a>
<a href="#">103</a>	WWIS		1265 CARLING AVENUE Ottawa ON <b>Well ID:</b> 7352445	NE/244.2	-0.31	<a href="#">249</a>
<a href="#">104</a>	BORE		ON	SW/244.8	2.69	<a href="#">251</a>
<a href="#">105</a>	WWIS		1265 CARLING AVENUE Ottawa ON <b>Well ID:</b> 7352446	NE/245.0	-0.31	<a href="#">252</a>
<a href="#">106</a>	WWIS		1447 CARLING AVE ON <b>Well ID:</b> 7150478	W/245.2	1.69	<a href="#">254</a>
<a href="#">107</a>	SPL		1395 Carling Ave, Nepean PETRO CANADA GAS STATION # 0056A<UNOFFICIAL> Ottawa ON K1Z 7L6	WNW/245.4	0.69	<a href="#">265</a>
<a href="#">108</a>	BORE		ON	ESE/248.9	0.69	<a href="#">265</a>
<a href="#">109</a>	PES	METRO ONTARIO INC O/A METRO/FOOD BASICS # 634	667 KIRKWOOD AVENUE OTTAWA ON K1Z8N7	WNW/249.2	1.69	<a href="#">268</a>
<a href="#">109</a>	PES	METRO ONTARIO INC O/A METRO/FOOD BASICS # 634	667 Kirkwood Avenue Ottawa ON K1Z 8N7	WNW/249.2	1.69	<a href="#">268</a>
<a href="#">109</a>	PES	METRO ONTARIO INC O/A METRO/FOOD BASICS # 634	667 KIRKWOOD AVENUE OTTAWA ON K1Z8N7	WNW/249.2	1.69	<a href="#">268</a>
<a href="#">110</a>	GEN	PHARMA PLUS DRUGS LTD	1415 CARLING AVENUE OTTAWA ON K1Z 7L6	WNW/249.7	0.69	<a href="#">269</a>
<a href="#">110</a>	GEN	PHARMA PLUS DRUGS LTD. 31-679	1415 CARLING AVENUE, OTTAWA C/O 5935 AIRPORT ROAD STE. 500 MISSISSAUGA ON K1Z 7L6	WNW/249.7	0.69	<a href="#">269</a>



<b>Map Key</b>	<b>DB</b>	<b>Company/Site Name</b>	<b>Address</b>	<b>Dir/Dist (m)</b>	<b>Elev Diff (m)</b>	<b>Page Number</b>
<a href="#">110</a>	GEN	PHARMA PLUS DRUGS LTD.	1415 CARLING AVENUE OTTAWA ON K1Z 7L6	WNW/249.7	0.69	<a href="#">270</a>
<a href="#">110</a>	GEN	Rexall Pharmacy Group Ltd.	1415 Carling Avenue Ottawa ON K1Z 7L6	WNW/249.7	0.69	<a href="#">270</a>
<a href="#">110</a>	GEN	Pharma Plus Drugmarts Ltd	1415 Carling Avenue Ottawa ON K1Z 7L6	WNW/249.7	0.69	<a href="#">270</a>
<a href="#">110</a>	GEN	Pharma Plus Drugmarts Ltd	1415 Carling Avenue Ottawa ON K1Z 7L6	WNW/249.7	0.69	<a href="#">270</a>
<a href="#">110</a>	GEN	Rexall Pharmacy Group Ltd.	1415 Carling Avenue Ottawa ON K1Z 7L6	WNW/249.7	0.69	<a href="#">271</a>
<a href="#">110</a>	GEN	Rexall Pharmacy Group Ltd.	1415 Carling Avenue Ottawa ON K1Z 7L6	WNW/249.7	0.69	<a href="#">271</a>
<a href="#">110</a>	GEN	Rexall Pharmacy Group Ltd.	1415 Carling Avenue Ottawa ON K1Z 7L6	WNW/249.7	0.69	<a href="#">271</a>
<a href="#">111</a>	GEN	Macies Hotel Ltd.	1274 Carling Ave. Ottawa ON K1Z 7K8	ENE/252.4	0.90	<a href="#">272</a>
<a href="#">111</a>	GEN	Macies Hotel Ltd.	1274 Carling Ave. Ottawa ON K1Z 7K8	ENE/252.4	0.90	<a href="#">272</a>
<a href="#">112</a>	WWIS		ON <b>Well ID:</b> 1508493	ESE/252.5	0.69	<a href="#">272</a>
<a href="#">113</a>	WWIS		ON <b>Well ID:</b> 7242902	W/254.9	1.69	<a href="#">275</a>
<a href="#">114</a>	BORE		ON	SW/256.6	2.69	<a href="#">276</a>
<a href="#">115</a>	GEN	CITY OF OTTAWA	1447 CARLING AVENUE OTTAWA ON K1Z 7L9	W/256.9	1.85	<a href="#">277</a>

<i>Map Key</i>	<i>DB</i>	<i>Company/Site Name</i>	<i>Address</i>	<i>Dir/Dist (m)</i>	<i>Elev Diff (m)</i>	<i>Page Number</i>
<a href="#">115</a>	GEN	City of Ottawa	1447 Carling Avenue Ottawa ON K1Z 7L9	W/256.9	1.85	<a href="#">277</a>
<a href="#">115</a>	GEN	City of Ottawa	1447 Carling Avenue Ottawa ON K1Z 7L9	W/256.9	1.85	<a href="#">278</a>
<a href="#">115</a>	GEN	City of Ottawa	1447 Carling Avenue Ottawa ON K1Z 7L9	W/256.9	1.85	<a href="#">278</a>
<a href="#">115</a>	GEN	City of Ottawa	1447 Carling Avenue Ottawa ON K1Z 7L9	W/256.9	1.85	<a href="#">278</a>
<a href="#">115</a>	GEN	City of Ottawa	1447 Carling Avenue Ottawa ON K1Z 7L9	W/256.9	1.85	<a href="#">279</a>
<a href="#">115</a>	GEN	City of Ottawa	1447 Carling Avenue Ottawa ON	W/256.9	1.85	<a href="#">279</a>
<a href="#">115</a>	GEN	City of Ottawa	1447 Carling Avenue Ottawa ON K1Z 7L9	W/256.9	1.85	<a href="#">280</a>
<a href="#">115</a>	GEN	City of Ottawa	1447 Carling Avenue Ottawa ON K1Z 7L9	W/256.9	1.85	<a href="#">280</a>
<a href="#">115</a>	GEN	City of Ottawa	1447 Carling Avenue Ottawa ON K1Z 7L9	W/256.9	1.85	<a href="#">280</a>
<a href="#">115</a>	GEN	City of Ottawa Environmental Remediation Unit	1447 Carling Avenue Ottawa ON K1Z 7L9	W/256.9	1.85	<a href="#">281</a>
<a href="#">115</a>	GEN	City of Ottawa Environmental Remediation Unit	1447 Carling Avenue Ottawa ON K1Z 7L9	W/256.9	1.85	<a href="#">281</a>
<a href="#">115</a>	GEN	City of Ottawa Environmental Remediation Unit	1447 Carling Avenue Ottawa ON K1Z 7L9	W/256.9	1.85	<a href="#">281</a>
<a href="#">116</a>	WWIS		999 MERIVALE ROAD Ottawa ON	ESE/258.6	0.69	<a href="#">282</a>

<b>Map Key</b>	<b>DB</b>	<b>Company/Site Name</b>	<b>Address</b>	<b>Dir/Dist (m)</b>	<b>Elev Diff (m)</b>	<b>Page Number</b>
			<i>Well ID: 7202257</i>			
<a href="#">117</a>	WWIS		1447 CARLING AVE. Ottawa ON <i>Well ID: 7111982</i>	WSW/258.7	2.24	<a href="#">284</a>
<a href="#">118</a>	GEN	Bayview Animal Hospital	1419 Carling Ave. Unit #1407 Ottawa ON K1Z 7L6	WNW/259.8	0.69	<a href="#">287</a>
<a href="#">118</a>	GEN	AIM Health Group LTD 3	1419 Carling Ave. Unit 216 Ottawa ON K1Z 7L6	WNW/259.8	0.69	<a href="#">288</a>
<a href="#">118</a>	GEN	AIM Health Group LTD 3	1419 Carling Ave. Unit 216 Ottawa ON K1Z 7L6	WNW/259.8	0.69	<a href="#">288</a>
<a href="#">118</a>	GEN	AIM Health Group LTD 3	1419 Carling Ave. Unit 216 Ottawa ON K1Z 7L6	WNW/259.8	0.69	<a href="#">288</a>
<a href="#">118</a>	GEN	Bayview Animal Hospital	1419 Carling Ave. Unit 1407 Ottawa ON	WNW/259.8	0.69	<a href="#">289</a>
<a href="#">118</a>	GEN	AIM Health Group LTD 3	1419 Carling Ave. Unit 216 Ottawa ON	WNW/259.8	0.69	<a href="#">289</a>
<a href="#">118</a>	GEN	Hampton Carling Family Medicine Associates	1419 Carling Ave. Suite 216 Ottawa ON K1Z 7L6	WNW/259.8	0.69	<a href="#">289</a>
<a href="#">118</a>	GEN	INVIVA, McKesson Pharma Care Network Corporation	1419 Carling Ave Suite 216 Ottawa ON K1Z 7L6	WNW/259.8	0.69	<a href="#">290</a>
<a href="#">118</a>	GEN	Bayview Animal Hospital	1419 Carling Ave. Unit 1407 Ottawa ON K1Z 7L6	WNW/259.8	0.69	<a href="#">290</a>
<a href="#">118</a>	GEN	AIM Health Group LTD 3	1419 Carling Ave. Unit 216 Ottawa ON K1Z 7L6	WNW/259.8	0.69	<a href="#">291</a>
<a href="#">118</a>	GEN	Bayview Animal Hospital	1419 Carling Ave. Unit 1407 Ottawa ON K1Z 7L6	WNW/259.8	0.69	<a href="#">291</a>
<a href="#">118</a>	GEN	Bayview Animal Hospital	1419 Carling Ave. Unit 1407 Ottawa ON K1Z 7L6	WNW/259.8	0.69	<a href="#">291</a>

<b>Map Key</b>	<b>DB</b>	<b>Company/Site Name</b>	<b>Address</b>	<b>Dir/Dist (m)</b>	<b>Elev Diff (m)</b>	<b>Page Number</b>
<a href="#">118</a>	GEN	AIM Health Group LTD 3	1419 Carling Ave. Unit 216 Ottawa ON K1Z 7L6	WNW/259.8	0.69	<a href="#">292</a>
<a href="#">118</a>	GEN	VCA Canada Bayview Animal Hospital	1419 Carling Ave. Unit 1407 Ottawa ON K1Z 7L6	WNW/259.8	0.69	<a href="#">292</a>
<a href="#">118</a>	GEN	Hampton Carling Family Medicine Associates	1419 Carling Ave. Suite 216 Ottawa ON K1Z 7L6	WNW/259.8	0.69	<a href="#">293</a>
<a href="#">118</a>	GEN	INVIVA, McKesson Pharma Care Network Corporation	1419 Carling Ave Suite 216 Ottawa ON K1Z 7L6	WNW/259.8	0.69	<a href="#">293</a>
<a href="#">118</a>	GEN	Hampton Carling Family Medicine Associates	1419 Carling Ave. Suite 216 Ottawa ON K1Z 7L6	WNW/259.8	0.69	<a href="#">293</a>
<a href="#">118</a>	GEN	INVIVA, McKesson Pharma Care Network Corporation	1419 Carling Ave Suite 216 Ottawa ON K1Z 7L6	WNW/259.8	0.69	<a href="#">293</a>
<a href="#">118</a>	GEN	VCA Canada Bayview Animal Hospital	1419 Carling Ave. Unit 1407 Ottawa ON K1Z 7L6	WNW/259.8	0.69	<a href="#">294</a>
<a href="#">118</a>	GEN	INVIVA, McKesson Pharma Care Network Corporation	1419 Carling Ave Suite 216 Ottawa ON K1Z 7L6	WNW/259.8	0.69	<a href="#">294</a>
<a href="#">118</a>	GEN	Hampton Carling Family Medicine Associates	1419 Carling Ave. Suite 216 Ottawa ON K1Z 7L6	WNW/259.8	0.69	<a href="#">295</a>
<a href="#">118</a>	GEN	VCA Canada Bayview Animal Hospital	1419 Carling Ave. Unit 1407 Ottawa ON K1Z 7L6	WNW/259.8	0.69	<a href="#">295</a>
<a href="#">119</a>	BORE		ON	WSW/264.3	2.69	<a href="#">295</a>
<a href="#">120</a>	PRT	866488 ONTARIO INC	926 MERIVALE RD OTTAWA ON K1Z5Z9	ESE/266.6	1.69	<a href="#">297</a>
<a href="#">120</a>	PRT	SUNOCO INC - THROUGH AGENT PIONEER PETROLEUMS MANA	926 MERIVALE RD OTTAWA ON K1Z5Z9	ESE/266.6	1.69	<a href="#">297</a>

<i>Map Key</i>	<i>DB</i>	<i>Company/Site Name</i>	<i>Address</i>	<i>Dir/Dist (m)</i>	<i>Elev Diff (m)</i>	<i>Page Number</i>
<a href="#">120</a>	PRT		926 MERIVALE RD. OTTAWA ON	ESE/266.6	1.69	<a href="#">298</a>
<a href="#">120</a>	DTNK	866488 ONTARIO INC	926 MERIVALE RD OTTAWA ON K1Z 5Z9	ESE/266.6	1.69	<a href="#">298</a>
<a href="#">120</a>	DTNK	PIONEER ENERGY MANAGEMENT INC.	926 MERIVALE RD OTTAWA ON K1Z 5Z9	ESE/266.6	1.69	<a href="#">298</a>
<a href="#">120</a>	DTNK	PIONEER ENERGY MANAGEMENT INC.	926 MERIVALE RD OTTAWA ON	ESE/266.6	1.69	<a href="#">298</a>
<a href="#">120</a>	DTNK	PIONEER ENERGY MANAGEMENT INC.	926 MERIVALE RD OTTAWA ON	ESE/266.6	1.69	<a href="#">299</a>
<a href="#">120</a>	EXP	PIONEER ENERGY MANAGEMENT INC	926 MERIVALE RD OTTAWA K1Z 5Z9 ON CA ON	ESE/266.6	1.69	<a href="#">299</a>
<a href="#">120</a>	EXP	PIONEER ENERGY MANAGEMENT INC	926 MERIVALE RD OTTAWA K1Z 5Z9 ON CA ON	ESE/266.6	1.69	<a href="#">299</a>
<a href="#">120</a>	EXP	PIONEER ENERGY MANAGEMENT INC	926 MERIVALE RD OTTAWA K1Z 5Z9 ON CA ON	ESE/266.6	1.69	<a href="#">300</a>
<a href="#">120</a>	EXP	PIONEER ENERGY MANAGEMENT INC	926 MERIVALE RD OTTAWA K1Z 5Z9 ON CA ON	ESE/266.6	1.69	<a href="#">300</a>
<a href="#">120</a>	FST	PIONEER ENERGY MANAGEMENT INC	926 MERIVALE RD OTTAWA K1Z 5Z9 ON CA ON	ESE/266.6	1.69	<a href="#">301</a>
<a href="#">120</a>	FST	PIONEER ENERGY MANAGEMENT INC	926 MERIVALE RD OTTAWA K1Z 5Z9 ON CA ON	ESE/266.6	1.69	<a href="#">301</a>
<a href="#">120</a>	FST	PIONEER ENERGY MANAGEMENT INC	926 MERIVALE RD OTTAWA K1Z 5Z9 ON CA ON	ESE/266.6	1.69	<a href="#">302</a>

<b>Map Key</b>	<b>DB</b>	<b>Company/Site Name</b>	<b>Address</b>	<b>Dir/Dist (m)</b>	<b>Elev Diff (m)</b>	<b>Page Number</b>
<a href="#">120</a>	FST	PIONEER ENERGY MANAGEMENT INC	926 MERIVALE RD OTTAWA K1Z 5Z9 ON CA ON	ESE/266.6	1.69	<a href="#">302</a>
<a href="#">121</a>	BORE		ON	NNE/266.8	-1.31	<a href="#">302</a>
<a href="#">122</a>	HINC		879 KIRKWOOD AVENUE OTTAWA ON	SSW/269.5	3.78	<a href="#">304</a>
<a href="#">123</a>	WWIS		1265 CARLING AVENUE Ottawa ON <i>Well ID:</i> 7352448	NE/271.1	0.64	<a href="#">305</a>
<a href="#">124</a>	WWIS		1447 CARLING AVE OTTAWA ON <i>Well ID:</i> 7044385	WSW/271.3	2.24	<a href="#">307</a>
<a href="#">125</a>	WWIS		ON <i>Well ID:</i> 1507987	W/274.5	2.69	<a href="#">310</a>
<a href="#">126</a>	EHS		Carling Ave Ottawa ON K1Z7L9	W/274.5	2.69	<a href="#">312</a>
<a href="#">127</a>	WWIS		1265 CARLING AVENUE Ottawa ON <i>Well ID:</i> 7352447	NE/274.7	1.39	<a href="#">313</a>
<a href="#">128</a>	GEN	1550433 Ontario Inc	666 Kirkwood Avenue Ottawa ON K1Z 5X9	WNW/280.1	1.69	<a href="#">315</a>
<a href="#">129</a>	WWIS		ON <i>Well ID:</i> 7348927	NE/281.2	1.39	<a href="#">315</a>
<a href="#">130</a>	WWIS		1447 CARLING AVENUE Ottawa ON <i>Well ID:</i> 7127369	WSW/284.2	2.69	<a href="#">316</a>
<a href="#">131</a>	WWIS		1447 CARLING AVE OTTAWA ON <i>Well ID:</i> 1536873	WSW/289.2	2.69	<a href="#">322</a>
<a href="#">131</a>	WWIS		OTTAWA ON <i>Well ID:</i> 7041140	WSW/289.2	2.69	<a href="#">324</a>

<i>Map Key</i>	<i>DB</i>	<i>Company/Site Name</i>	<i>Address</i>	<i>Dir/Dist (m)</i>	<i>Elev Diff (m)</i>	<i>Page Number</i>
<a href="#">132</a>	WWIS		ON <i>Well ID:</i> 7188525	W/296.8	2.69	<a href="#">325</a>
<a href="#">133</a>	EHS		Carling Ave. Ottawa ON	WSW/297.3	2.69	<a href="#">326</a>
<a href="#">133</a>	EHS		Carling Ave. Ottawa ON	WSW/297.3	2.69	<a href="#">326</a>
<a href="#">133</a>	EHS		Carling Ave. Ottawa ON	WSW/297.3	2.69	<a href="#">327</a>
<a href="#">133</a>	EHS		Carling Ave. Ottawa ON	WSW/297.3	2.69	<a href="#">327</a>
<a href="#">133</a>	EHS		Carling Ave. Ottawa ON	WSW/297.3	2.69	<a href="#">327</a>
<a href="#">133</a>	EHS		Carling Ave. Ottawa ON	WSW/297.3	2.69	<a href="#">327</a>
<a href="#">134</a>	BORE		ON	W/300.2	2.69	<a href="#">327</a>

## Executive Summary: Summary By Data Source

### **BORE - Borehole**

A search of the BORE database, dated 1875-Jul 2018 has found that there are 28 BORE site(s) within approximately 0.30 kilometers of the project property.

<b><u>Site</u></b>	<b><u>Address</u></b>	<b><u>Distance (m)</u></b>	<b><u>Map Key</u></b>
	ON	0.0	<a href="#"><u>3</u></a>
	ON	7.1	<a href="#"><u>6</u></a>
	ON	13.8	<a href="#"><u>8</u></a>
	ON	19.6	<a href="#"><u>12</u></a>
	ON	63.4	<a href="#"><u>21</u></a>
	ON	84.8	<a href="#"><u>32</u></a>
	ON	92.7	<a href="#"><u>35</u></a>
	ON	106.1	<a href="#"><u>40</u></a>
	ON	111.2	<a href="#"><u>45</u></a>



<u>Site</u>	<u>Address</u>	<u>Distance (m)</u>	<u>Map Key</u>
	ON	114.4	<a href="#"><u>47</u></a>
	ON	119.0	<a href="#"><u>49</u></a>
	ON	150.9	<a href="#"><u>58</u></a>
	ON	152.7	<a href="#"><u>59</u></a>
	ON	156.6	<a href="#"><u>61</u></a>
	ON	172.1	<a href="#"><u>66</u></a>
	ON	172.7	<a href="#"><u>67</u></a>
	ON	175.4	<a href="#"><u>69</u></a>
	ON	183.6	<a href="#"><u>78</u></a>
	ON	217.1	<a href="#"><u>87</u></a>
	ON	225.0	<a href="#"><u>93</u></a>
	ON	236.5	<a href="#"><u>97</u></a>

<u>Site</u>	<u>Address</u>	<u>Distance (m)</u>	<u>Map Key</u>
	ON	243.1	<a href="#">100</a>
	ON	244.8	<a href="#">104</a>
	ON	248.9	<a href="#">108</a>
	ON	256.6	<a href="#">114</a>
	ON	264.3	<a href="#">119</a>
	ON	266.8	<a href="#">121</a>
	ON	300.2	<a href="#">134</a>

### **CA - Certificates of Approval**

A search of the CA database, dated 1985-Oct 30, 2011\* has found that there are 9 CA site(s) within approximately 0.30 kilometers of the project property.

<u>Site</u>	<u>Address</u>	<u>Distance (m)</u>	<u>Map Key</u>
OTTAWA CITY	ARCHIBALD ST./CARLING AVE. OTTAWA CITY ON	5.0	<a href="#">5</a>
1117018 ONTARIO LIMITED	1330 CARLING AVENUE (SWM) OTTAWA CITY ON K1Z 7K8	30.9	<a href="#">15</a>

<b><u>Site</u></b>	<b><u>Address</u></b>	<b><u>Distance (m)</u></b>	<b><u>Map Key</u></b>
6512062 Canada Inc.	1400 Carling Ave Ottawa ON K1Z 7L8	34.6	<a href="#"><u>17</u></a>
Triole Investments Limited	1316 Carling Avenue Ottawa ON K1Z 7L1	110.6	<a href="#"><u>43</u></a>
DEVAN PROPERTIES LIMITED	1377-1427 CARLING AVENUE, SWM OTTAWA CITY ON K1Z 7L6	159.2	<a href="#"><u>62</u></a>
DEVAN PROPERTIES LIMITED	1377-1427 CARLING AVE., SWM OTTAWA ON K1Z 7L6	159.2	<a href="#"><u>62</u></a>
R.M. OF OTTAWA-CARLETON	CARLING AVE./KIRKWOOD AVE. OTTAWA CITY ON	202.7	<a href="#"><u>85</u></a>
City of Ottawa	Kirkwood Avenue and Carling Avenue Ottawa ON	202.7	<a href="#"><u>85</u></a>
OTTAWA CITY - LEASIDE AVE. WOODWARD DR.	MERIVALE RD./THAMES ST. OTTAWA CITY ON	238.3	<a href="#"><u>99</u></a>

### **DTNK - Delisted Fuel Tanks**

A search of the DTNK database, dated May 31, 2021 has found that there are 4 DTNK site(s) within approximately 0.30 kilometers of the project property.

<b><u>Site</u></b>	<b><u>Address</u></b>	<b><u>Distance (m)</u></b>	<b><u>Map Key</u></b>
866488 ONTARIO INC	926 MERIVALE RD OTTAWA ON K1Z 5Z9	266.6	<a href="#"><u>120</u></a>
PIONEER ENERGY MANAGEMENT INC.	926 MERIVALE RD OTTAWA ON	266.6	<a href="#"><u>120</u></a>
PIONEER ENERGY MANAGEMENT INC.	926 MERIVALE RD OTTAWA ON	266.6	<a href="#"><u>120</u></a>

<u>Site</u>	<u>Address</u>	<u>Distance (m)</u>	<u>Map Key</u>
PIONEER ENERGY MANAGEMENT INC.	926 MERIVALE RD OTTAWA ON K1Z 5Z9	266.6	<a href="#">120</a>

### **EASR - Environmental Activity and Sector Registry**

A search of the EASR database, dated Oct 2011- Jun 30, 2021 has found that there are 2 EASR site(s) within approximately 0.30 kilometers of the project property.

<u>Site</u>	<u>Address</u>	<u>Distance (m)</u>	<u>Map Key</u>
HOLLOWAY LODGING LIMITED PARTNERSHIP	1354 Carling AV Ottawa ON K1Z 7L5	0.0	<a href="#">2</a>
MORGUARD REAL ESTATE INVESTMENT TRUST	1427 Carling AVE Ottawa ON K1Z 7L6	189.4	<a href="#">83</a>

### **ECA - Environmental Compliance Approval**

A search of the ECA database, dated Oct 2011- Jun 30, 2021 has found that there are 9 ECA site(s) within approximately 0.30 kilometers of the project property.

<u>Site</u>	<u>Address</u>	<u>Distance (m)</u>	<u>Map Key</u>
6512062 Canada Inc.	1400 Carling Ave Ottawa ON K1Z 7L8	63.5	<a href="#">23</a>
Triole Investments Limited	1316 Carling Avenue Ottawa ON K2J 4A9	110.6	<a href="#">43</a>
Canadian Tire Real Estate Limited	Ottawa ON M4P 2V8	142.3	<a href="#">57</a>
Canadian Tire Real Estate Limited	Ottawa ON M4P 2V8	142.3	<a href="#">57</a>
City of Ottawa	Thames Street Ottawa ON K2G 6J8	142.3	<a href="#">57</a>

<u>Site</u>	<u>Address</u>	<u>Distance (m)</u>	<u>Map Key</u>
City of Ottawa	Kirkwood Avenue and Carling Avenue Ottawa ON K2P 1J1	202.7	<a href="#">85</a>
City of Ottawa	Kirkwood Avenue and Carling Avenue Ottawa ON K2P 1J1	202.7	<a href="#">85</a>
RC GP Trust as general partner for and on behalf of RC Westgate LP.	1309 Carling Ave Ottawa ON M4P 1E4	211.1	<a href="#">86</a>
City of Ottawa	1443 and 1445 Carling Ave Ottawa ON K2G 6J8	222.1	<a href="#">92</a>

### **EHS - ERIS Historical Searches**

A search of the EHS database, dated 1999-Jun 30, 2021 has found that there are 38 EHS site(s) within approximately 0.30 kilometers of the project property.

<u>Site</u>	<u>Address</u>	<u>Distance (m)</u>	<u>Map Key</u>
	Meath Street Ottawa ON	1.7	<a href="#">4</a>
	1330 Carling Ave and 815 Archibald St Ottawa ON K1Z 7K8	30.9	<a href="#">15</a>
	1330 Carling Ave and 815 Archibald St Ottawa ON K1Z 7K8	30.9	<a href="#">15</a>
	1330 Carling Ave and 815 Archibald St Ottawa ON K1Z 7K8	30.9	<a href="#">15</a>
	1330 Carling Ave and 815 Archibald St Ottawa ON K1Z 7K8	30.9	<a href="#">15</a>

<u>Site</u>	<u>Address</u>	<u>Distance (m)</u>	<u>Map Key</u>
	1330 Carling Ave and 815 Archibald St Ottawa ON K1Z 7K8	30.9	<a href="#"><u>15</u></a>
	1330 Carling Ave and 815 Archibald St Ottawa ON K1Z 7K8	30.9	<a href="#"><u>15</u></a>
	1330 Carling Ave Ottawa ON K1Z7K8	30.9	<a href="#"><u>15</u></a>
	1330 Carling Avenue Ottawa ON K1Z 7K8	30.9	<a href="#"><u>15</u></a>
	1400 Carling Ave Ottawa ON K1Z7L8	34.6	<a href="#"><u>17</u></a>
	1400 Carling Avenue Ottawa ON K1Z 7L8	34.6	<a href="#"><u>17</u></a>
	1335 Carling Ave Ottawa ON K1Z8N8	65.7	<a href="#"><u>25</u></a>
	1335 Carling Ave. Ottawa ON K1Z 8N8	65.7	<a href="#"><u>26</u></a>
	1308 Thames Ottawa ON	69.8	<a href="#"><u>29</u></a>
	1316 Carling Ave Ottawa ON K1Z7L1	110.6	<a href="#"><u>43</u></a>
	1316 Carling Avenue Ottawa ON K1Z 7L1	110.9	<a href="#"><u>44</u></a>
	1303 Coldrey Ave Ottawa ON K1Z7P6	118.0	<a href="#"><u>48</u></a>

<u>Site</u>	<u>Address</u>	<u>Distance (m)</u>	<u>Map Key</u>
	1279 Coldrey Ave Ottawa ON K1Z7P6	126.5	<a href="#"><u>52</u></a>
	1377-1427 Carling Avenue Ottawa ON K1Z 7L6	159.2	<a href="#"><u>62</u></a>
	1377-1427 Carling Avenue Ottawa ON	159.2	<a href="#"><u>62</u></a>
	1255 Coldrey Avenue Ottawa ON	182.9	<a href="#"><u>75</u></a>
	878 Merivale Rd Ottawa ON K1Z5Z6	184.1	<a href="#"><u>79</u></a>
	1377 And 1427 Carling Avenue Ottawa ON	185.8	<a href="#"><u>80</u></a>
	900 Merivale Rd Ottawa ON K1Z 5Z8	186.5	<a href="#"><u>81</u></a>
	1309 Carling Ave Ottawa ON K1Z0A5	211.1	<a href="#"><u>86</u></a>
	858, 864-868 Merivale, 1246 Thames Ottawa ON	217.1	<a href="#"><u>88</u></a>
	1255 Carling Avenue Ottawa ON	220.4	<a href="#"><u>89</u></a>
	1377 Carling Ave Ottawa ON K1Z 7L6	220.7	<a href="#"><u>90</u></a>

<u>Site</u>	<u>Address</u>	<u>Distance (m)</u>	<u>Map Key</u>
	1377 Carling Ave Ottawa ON K1Z 7L6	220.7	<a href="#"><u>90</u></a>
	1377 Carling Ave Ottawa ON K1Z 7L6	220.7	<a href="#"><u>90</u></a>
	1274 Carling Ave Ottawa ON K1Z7K8	237.3	<a href="#"><u>98</u></a>
	Carling Ave Ottawa ON K1Z7L9	274.5	<a href="#"><u>126</u></a>
	Carling Ave. Ottawa ON	297.3	<a href="#"><u>133</u></a>
	Carling Ave. Ottawa ON	297.3	<a href="#"><u>133</u></a>
	Carling Ave. Ottawa ON	297.3	<a href="#"><u>133</u></a>
	Carling Ave. Ottawa ON	297.3	<a href="#"><u>133</u></a>
	Carling Ave. Ottawa ON	297.3	<a href="#"><u>133</u></a>
	Carling Ave. Ottawa ON	297.3	<a href="#"><u>133</u></a>
	Carling Ave. Ottawa ON	297.3	<a href="#"><u>133</u></a>

### **EXP - List of Expired Fuels Safety Facilities**

A search of the EXP database, dated Jul 31, 2020 has found that there are 4 EXP site(s) within approximately 0.30 kilometers of the project property.



<u>Site</u>	<u>Address</u>	<u>Distance (m)</u>	<u>Map Key</u>
PIONEER ENERGY MANAGEMENT INC	926 MERIVALE RD OTTAWA K1Z 5Z9 ON CA ON	266.6	<a href="#">120</a>
PIONEER ENERGY MANAGEMENT INC	926 MERIVALE RD OTTAWA K1Z 5Z9 ON CA ON	266.6	<a href="#">120</a>
PIONEER ENERGY MANAGEMENT INC	926 MERIVALE RD OTTAWA K1Z 5Z9 ON CA ON	266.6	<a href="#">120</a>
PIONEER ENERGY MANAGEMENT INC	926 MERIVALE RD OTTAWA K1Z 5Z9 ON CA ON	266.6	<a href="#">120</a>

### **FST - Fuel Storage Tank**

A search of the FST database, dated Jul 31, 2020 has found that there are 4 FST site(s) within approximately 0.30 kilometers of the project property.

<u>Site</u>	<u>Address</u>	<u>Distance (m)</u>	<u>Map Key</u>
PIONEER ENERGY MANAGEMENT INC	926 MERIVALE RD OTTAWA K1Z 5Z9 ON CA ON	266.6	<a href="#">120</a>
PIONEER ENERGY MANAGEMENT INC	926 MERIVALE RD OTTAWA K1Z 5Z9 ON CA ON	266.6	<a href="#">120</a>
PIONEER ENERGY MANAGEMENT INC	926 MERIVALE RD OTTAWA K1Z 5Z9 ON CA ON	266.6	<a href="#">120</a>
PIONEER ENERGY MANAGEMENT INC	926 MERIVALE RD OTTAWA K1Z 5Z9 ON CA ON	266.6	<a href="#">120</a>

### **GEN - Ontario Regulation 347 Waste Generators Summary**

A search of the GEN database, dated 1986-Apr 30, 2021 has found that there are 150 GEN site(s) within approximately 0.30 kilometers of the project property.

<b>Site</b>	<b>Address</b>	<b>Distance (m)</b>	<b>Map Key</b>
2673023 Ontario Inc.	1320 Carling Avenue Ottawa ON K1Z 7K8	63.5	<a href="#">22</a>
Ontario Addiction Treatment Centre	1318 Carling Avenue Ottawa ON K1Z 7K8	65.1	<a href="#">24</a>
Ontario Addiction Treatment Centre	1318 Carling Avenue Ottawa ON K1Z 7K8	65.1	<a href="#">24</a>
Ontario Addiction Treatment Centre	1318 Carling Avenue Ottawa ON	65.1	<a href="#">24</a>
Ontario Addiction Treatment Centre	1318 Carling Avenue Ottawa ON K1Z7K8	65.1	<a href="#">24</a>
Ontario Addiction Treatment Centre	1318 Carling Avenue Ottawa ON K1Z7K8	65.1	<a href="#">24</a>
Ontario Addiction Treatment Centre	1318 Carling Avenue Ottawa ON K1Z7K8	65.1	<a href="#">24</a>
Canadian Addiction Treatment Clinics LP	1318 Carling Avenue Ottawa ON K1Z7K8	65.1	<a href="#">24</a>
Canadian Addiction Treatment Clinics LP	1318 Carling Avenue Ottawa ON K1Z7K8	65.1	<a href="#">24</a>
Canadian Addiction Treatment Clinics LP	1318 Carling Avenue Ottawa ON K1Z7K8	65.1	<a href="#">24</a>
Dr T Harle & Dr J Paul	1335 carling ave suite 414 ottawa ON K1Z 8N8	65.7	<a href="#">26</a>
165279 Canada Inc	1335 Carling Ave Suite 600 Ottawa ON K1Z 8N8	65.7	<a href="#">26</a>

<b><u>Site</u></b>	<b><u>Address</u></b>	<b><u>Distance (m)</u></b>	<b><u>Map Key</u></b>
Sports and Spinal Injury Clinic	1335 Carling Ave., Suite 602 Ottawa ON K1Z 8N8	65.7	<a href="#"><u>26</u></a>
1062473 ONTARIO INC	1400 CARLING AVENUE OTTAWA ON K1Z 7L8	69.6	<a href="#"><u>28</u></a>
1062473 ONTARIO Inc.	1400 CARLING AVENUE OTTAWA ON K1Z 7L8	69.6	<a href="#"><u>28</u></a>
Embassy West Senior Living	1400 Carling Ave Ottawa ON K1Z 7L8	69.6	<a href="#"><u>28</u></a>
Milident Inc.	550-1335 Carling Avenue Ottawa ON K1Z 8N8	100.8	<a href="#"><u>37</u></a>
Dr T Harle & Dr J Paul	1335 carling ave suite 414 ottawa ON K1Z 8N8	100.8	<a href="#"><u>37</u></a>
Dr T Harle & Dr J Paul	1335 carling ave suite 414 ottawa ON K1Z 8N8	100.8	<a href="#"><u>37</u></a>
Sports and Spinal Injury Clinic	1335 Carling Ave., Suite 602 Ottawa ON K1Z 8N8	100.8	<a href="#"><u>37</u></a>
Sports and Spinal Injury Clinic	1335 Carling Ave., Suite 602 Ottawa ON K1Z 8N8	100.8	<a href="#"><u>37</u></a>
Dr T Harle & Dr J Paul	1335 carling ave suite 414 ottawa ON K1Z 8N8	100.8	<a href="#"><u>37</u></a>
Dr T Harle & Dr J Paul	1335 carling ave suite 414 ottawa ON	100.8	<a href="#"><u>37</u></a>

<b><u>Site</u></b>	<b><u>Address</u></b>	<b><u>Distance (m)</u></b>	<b><u>Map Key</u></b>
Sports and Spinal Injury Clinic	1335 Carling Ave., Suite 602 Ottawa ON	100.8	<a href="#"><u>37</u></a>
165279 Canada Inc	1335 Carling Ave Suite 600 Ottawa ON K1Z 8N8	100.8	<a href="#"><u>37</u></a>
Dr T Harle & Dr J Paul	1335 carling ave suite 414 ottawa ON K1Z 8N8	100.8	<a href="#"><u>37</u></a>
165279 Canada Inc	1335 Carling Ave Suite 600 Ottawa ON K1Z 8N8	100.8	<a href="#"><u>37</u></a>
Dr T Harle & Dr J Paul	1335 carling ave suite 414 ottawa ON K1Z 8N8	100.8	<a href="#"><u>37</u></a>
Sports and Spinal Injury Clinic	1335 Carling Ave., Suite 602 Ottawa ON K1Z 8N8	100.8	<a href="#"><u>37</u></a>
Sports and Spinal Injury Clinic	1335 Carling Ave., Suite 602 Ottawa ON K1Z 8N8	100.8	<a href="#"><u>37</u></a>
165279 Canada Inc	1335 Carling Ave Suite 600 Ottawa ON K1Z 8N8	100.8	<a href="#"><u>37</u></a>
Sports and Spinal Injury Clinic	1335 Carling Ave., Suite 602 Ottawa ON K1Z 8N8	100.8	<a href="#"><u>37</u></a>
Dr T Harle & Dr J Paul	1335 carling ave suite 414 ottawa ON K1Z 8N8	100.8	<a href="#"><u>37</u></a>
165279 Canada Inc	1335 Carling Ave Suite 600 Ottawa ON K1Z 8N8	100.8	<a href="#"><u>37</u></a>
Dr T Harle & Dr J Paul	1335 carling ave suite 414 ottawa ON K1Z 8N8	100.8	<a href="#"><u>37</u></a>

<b><u>Site</u></b>	<b><u>Address</u></b>	<b><u>Distance (m)</u></b>	<b><u>Map Key</u></b>
Sports and Spinal Injury Clinic	1335 Carling Ave., Suite 602 Ottawa ON K1Z 8N8	100.8	<a href="#"><u>37</u></a>
Dr T Harle & Dr J Paul	1335 carling ave suite 414 ottawa ON K1Z 8N8	100.8	<a href="#"><u>37</u></a>
165279 Canada Inc	1335 Carling Ave Suite 600 Ottawa ON K1Z 8N8	100.8	<a href="#"><u>37</u></a>
Sports and Spinal Injury Clinic	1335 Carling Ave., Suite 602 Ottawa ON K1Z 8N8	100.8	<a href="#"><u>37</u></a>
Your Independant Grocer	1321 Carling Avenue Ottawa ON	109.9	<a href="#"><u>41</u></a>
Homestead Land Holdings	1316 Carling Ave Ottawa ON K1Z 7L1	110.6	<a href="#"><u>43</u></a>
Bayview Animal Hospital	1407 Carling Ave. Hampton Park Plaza Ottawa ON K1Z 7L6	165.7	<a href="#"><u>63</u></a>
Bayview Animal Hospital	1407 Carling Ave. Hampton Park Plaza Ottawa ON	165.7	<a href="#"><u>63</u></a>
Bayview Animal Hospital	1407 Carling Ave. Hampton Park Plaza Ottawa ON	165.7	<a href="#"><u>63</u></a>
Bayview Animal Hospital	1407 Carling Ave. Hampton Park Plaza Ottawa ON	165.7	<a href="#"><u>63</u></a>
Bayview Animal Hospital	1407 Carling Ave. Hampton Park Plaza Ottawa ON K1Z 7L6	165.7	<a href="#"><u>63</u></a>

<b>Site</b>	<b>Address</b>	<b>Distance (m)</b>	<b>Map Key</b>
2734182 Ontario LTD	1300 Carling Ave Ottawa ON K1Z7L2	169.2	<a href="#"><u>65</u></a>
Carlingwood Clinico Leasing Ltd.	1296 Carling Avenue Ottawa ON K1Z 7K8	175.5	<a href="#"><u>70</u></a>
Carlingwood Clinico Leasing Ltd.	1296 Carling Avenue Ottawa ON K1Z 7K8	175.5	<a href="#"><u>70</u></a>
CONSEIL SCOLAIRE DE LANGUE FRANCAISE	ST. BONAVENTURE 1366 RUE COLDREY OTTAWA ON K1Z 7P5	183.5	<a href="#"><u>77</u></a>
CONSEIL DES ECOLES CATHOLIQUES DE LANGUE	SAINT-BONAVENTURE 1366 AV. COLDREY OTTAWA ON K1Z 7P5	183.5	<a href="#"><u>77</u></a>
CONSEIL (OUT OF BUSINESS)IQUES DE LANGUE	SAINT-BONAVENTURE 1366 AV. COLDREY OTTAWA ON K1Z 7P5	183.5	<a href="#"><u>77</u></a>
Carlington Community Health Centre	900 Merivale Road Ottawa ON K1Z 5Z8	186.5	<a href="#"><u>81</u></a>
Carlington Community Health Centre	900 Merivale Road Ottawa ON K1Z 5Z8	186.5	<a href="#"><u>81</u></a>
Carlington Community Health Centre	900 Merivale Road Ottawa ON K1Z 5Z8	186.5	<a href="#"><u>81</u></a>
Carlington Community Health Centre	900 Merivale Road Ottawa ON	186.5	<a href="#"><u>81</u></a>
Carlington Community Health Centre	900 Merivale Road Ottawa ON K1Z 5Z8	186.5	<a href="#"><u>81</u></a>
Carlington Community Health Centre	900 Merivale Road Ottawa ON K1Z 5Z8	186.5	<a href="#"><u>81</u></a>

<b><u>Site</u></b>	<b><u>Address</u></b>	<b><u>Distance (m)</u></b>	<b><u>Map Key</u></b>
Carlington Community Health Centre	900 Merivale Road Ottawa ON K1Z 5Z8	186.5	<a href="#"><u>81</u></a>
Carlington Community Health Centre	900 Merivale Road Ottawa ON K1Z 5Z8	186.5	<a href="#"><u>81</u></a>
Carlington Community Health Centre	900 Merivale Road Ottawa ON K1Z 5Z8	186.5	<a href="#"><u>81</u></a>
Carlington Community Health Centre	900 Merivale Road Ottawa ON K1Z 5Z8	186.5	<a href="#"><u>81</u></a>
RIOCAN HOLDINGS INC	1309 CARLING AVENUE OTTAWA ON K1Z 7L3	211.1	<a href="#"><u>86</u></a>
Appletree Medical Management Group Inc.	1309 Carling Avenue Ottawa ON K1Z 7L3	211.1	<a href="#"><u>86</u></a>
Appletree Medical Management Group Inc.	1309 Carling Avenue Ottawa ON K1Z 7L3	211.1	<a href="#"><u>86</u></a>
riocan management	1309 carling ave ottawa ON K1Z 7L3	211.1	<a href="#"><u>86</u></a>
Appletree Medical Management Group Inc.	1309 Carling Avenue Ottawa ON K1Z 7L3	211.1	<a href="#"><u>86</u></a>
Narmin Jalaldin Drugs Mart Limited	1309 Carling Avenue Ottawa ON K1Z 7L3	211.1	<a href="#"><u>86</u></a>
Appletree Medical Management Group Inc.	1309 Carling Avenue Ottawa ON K1Z 7L3	211.1	<a href="#"><u>86</u></a>

<b>Site</b>	<b>Address</b>	<b>Distance (m)</b>	<b>Map Key</b>
Appletree Medical Management Group Inc.	1309 Carling Avenue Ottawa ON K1Z 7L3	211.1	<a href="#"><u>86</u></a>
Riocan Management	1309 Carling Ave Ottawa ON	211.1	<a href="#"><u>86</u></a>
Riocan Management	1309 Carling Ave Ottawa ON	211.1	<a href="#"><u>86</u></a>
Appletree Medical Management Group Inc.	1309 Carling Avenue Ottawa ON	211.1	<a href="#"><u>86</u></a>
Appletree Medical Management Group Inc.	1309 Carling Avenue Ottawa ON K1Z 7L3	211.1	<a href="#"><u>86</u></a>
Westgate Dental Partnership, 1041255 Ontario Inc.	6-1309 Carling Avenue Ottawa ON K1Z 7L3	211.1	<a href="#"><u>86</u></a>
Narmin Jalaldin Drugs Ltd.	1309 CARLING AVE Ottawa ON K1Z 7L3	211.1	<a href="#"><u>86</u></a>
Riocan Holdings Inc.	1309 Carling Ave Ottawa ON K1Z 7L3	211.1	<a href="#"><u>86</u></a>
Westgate Dental Partnership, 1041255 Ontario Inc.	6-1309 Carling Avenue Ottawa ON K1Z 7L3	211.1	<a href="#"><u>86</u></a>
Appletree Medical Management Group Inc.	1309 Carling Avenue Ottawa ON K1Z 7L3	211.1	<a href="#"><u>86</u></a>
Riocan REIT	1309 Carling Ave Ottawa ON K1Z 7L3	211.1	<a href="#"><u>86</u></a>
Narmin Jalaldin Drugs Ltd.	1309 CARLING AVE Ottawa ON K1Z 7L3	211.1	<a href="#"><u>86</u></a>



<b><u>Site</u></b>	<b><u>Address</u></b>	<b><u>Distance (m)</u></b>	<b><u>Map Key</u></b>
Riocan REIT	1309 Carling Ave Ottawa ON K1Z 7L3	211.1	<a href="#"><u>86</u></a>
Appletree Medical Management Group Inc.	1309 Carling Avenue Ottawa ON K1Z 7L3	211.1	<a href="#"><u>86</u></a>
Westgate Dental Partnership, 1041255 Ontario Inc.	6-1309 Carling Avenue Ottawa ON K1Z 7L3	211.1	<a href="#"><u>86</u></a>
Riocan Holdings Inc.	1309 Carling Ave Ottawa ON K1Z 7L3	211.1	<a href="#"><u>86</u></a>
Narmin Jalaldin Drugs Ltd.	1309 CARLING AVE Ottawa ON K1Z 7L3	211.1	<a href="#"><u>86</u></a>
Westgate Dental Partnership, 1041255 Ontario Inc.	6-1309 Carling Avenue Ottawa ON K1Z 7L3	211.1	<a href="#"><u>86</u></a>
Appletree Medical Management Group Inc.	1309 Carling Avenue Ottawa ON K1Z 7L3	211.1	<a href="#"><u>86</u></a>
Narmin Jalaldin Drugs Ltd.	1309 CARLING AVE Ottawa ON K1Z 7L3	211.1	<a href="#"><u>86</u></a>
Riocan Holdings Inc.	1309 Carling Ave Ottawa ON K1Z 7L3	211.1	<a href="#"><u>86</u></a>
Westgate Dental Partnership, 1041255 Ontario Inc.	6-1309 Carling Avenue Ottawa ON K1Z 7L3	211.1	<a href="#"><u>86</u></a>
Appletree Medical Management Group Inc.	1309 Carling Avenue Ottawa ON K1Z 7L3	211.1	<a href="#"><u>86</u></a>

<b>Site</b>	<b>Address</b>	<b>Distance (m)</b>	<b>Map Key</b>
Narmin Jalaldin Drugs Ltd.	1309 CARLING AVE Ottawa ON K1Z 7L3	211.1	<a href="#"><u>86</u></a>
Westgate Dental Partnership, 1041255 Ontario Inc.	6-1309 Carling Avenue Ottawa ON K1Z 7L3	211.1	<a href="#"><u>86</u></a>
Riocan Holdings Inc.	1309 Carling Ave Ottawa ON K1Z 7L3	211.1	<a href="#"><u>86</u></a>
Loblaw Companies Limited - Shoppers Drug Mart	1309 Carling Ave Ottawa ON K1Z 7L3	211.1	<a href="#"><u>86</u></a>
R. WHITE (SEE & USE ON2588408)	1309 CARLING AVENUE OTTAWA ON K1Z 7L3	211.1	<a href="#"><u>86</u></a>
SHOPPERS DRUG MART	1309 CARLING AVENUE OTTAWA ON K1Z 7L3	211.1	<a href="#"><u>86</u></a>
GREAT ATLANTIC & PACIFIC CO. OF CDA.LTD.	FOOD BASICS #940 667 KIRKWOOD ROAD OTTAWA ON K1Z 8N7	220.8	<a href="#"><u>91</u></a>
Ottawa Fire Station 23	1445 Carling Ave Ottawa ON K1Z 7L9	222.1	<a href="#"><u>92</u></a>
Regional Elevator	1274 Carling Ave Ottawa ON K1Z 7K8	236.0	<a href="#"><u>96</u></a>
City Of Ottawa Fire Services	1443 Carling Avenue Ottawa ON K1Z 7L9	243.7	<a href="#"><u>101</u></a>
City Of Ottawa Fire Services	1443 Carling Avenue Ottawa ON K1Z 7L9	243.7	<a href="#"><u>101</u></a>
PHARMA PLUS DRUGS LTD	1415 CARLING AVENUE OTTAWA ON K1Z 7L6	249.7	<a href="#"><u>110</u></a>

<b><u>Site</u></b>	<b><u>Address</u></b>	<b><u>Distance (m)</u></b>	<b><u>Map Key</u></b>
PHARMA PLUS DRUGS LTD. 31-679	1415 CARLING AVENUE, OTTAWA C/O 5935 AIRPORT ROAD STE. 500 MISSISSAUGA ON K1Z 7L6	249.7	<a href="#">110</a>
PHARMA PLUS DRUGS LTD.	1415 CARLING AVENUE OTTAWA ON K1Z 7L6	249.7	<a href="#">110</a>
Rexall Pharmacy Group Ltd.	1415 Carling Avenue Ottawa ON K1Z 7L6	249.7	<a href="#">110</a>
Pharma Plus Drugmarts Ltd	1415 Carling Avenue Ottawa ON K1Z 7L6	249.7	<a href="#">110</a>
Pharma Plus Drugmarts Ltd	1415 Carling Avenue Ottawa ON K1Z 7L6	249.7	<a href="#">110</a>
Rexall Pharmacy Group Ltd.	1415 Carling Avenue Ottawa ON K1Z 7L6	249.7	<a href="#">110</a>
Rexall Pharmacy Group Ltd.	1415 Carling Avenue Ottawa ON K1Z 7L6	249.7	<a href="#">110</a>
Rexall Pharmacy Group Ltd.	1415 Carling Avenue Ottawa ON K1Z 7L6	249.7	<a href="#">110</a>
Macies Hotel Ltd.	1274 Carling Ave. Ottawa ON K1Z 7K8	252.4	<a href="#">111</a>
Macies Hotel Ltd.	1274 Carling Ave. Ottawa ON K1Z 7K8	252.4	<a href="#">111</a>
CITY OF OTTAWA	1447 CARLING AVENUE OTTAWA ON K1Z 7L9	256.9	<a href="#">115</a>

<b><u>Site</u></b>	<b><u>Address</u></b>	<b><u>Distance (m)</u></b>	<b><u>Map Key</u></b>
City of Ottawa	1447 Carling Avenue Ottawa ON K1Z 7L9	256.9	<a href="#">115</a>
City of Ottawa	1447 Carling Avenue Ottawa ON K1Z 7L9	256.9	<a href="#">115</a>
City of Ottawa	1447 Carling Avenue Ottawa ON K1Z 7L9	256.9	<a href="#">115</a>
City of Ottawa	1447 Carling Avenue Ottawa ON K1Z 7L9	256.9	<a href="#">115</a>
City of Ottawa	1447 Carling Avenue Ottawa ON K1Z 7L9	256.9	<a href="#">115</a>
City of Ottawa	1447 Carling Avenue Ottawa ON	256.9	<a href="#">115</a>
City of Ottawa	1447 Carling Avenue Ottawa ON K1Z 7L9	256.9	<a href="#">115</a>
City of Ottawa	1447 Carling Avenue Ottawa ON K1Z 7L9	256.9	<a href="#">115</a>
City of Ottawa	1447 Carling Avenue Ottawa ON K1Z 7L9	256.9	<a href="#">115</a>
City of Ottawa Environmental Remediation Unit	1447 Carling Avenue Ottawa ON K1Z 7L9	256.9	<a href="#">115</a>
City of Ottawa Environmental Remediation Unit	1447 Carling Avenue Ottawa ON K1Z 7L9	256.9	<a href="#">115</a>
City of Ottawa Environmental Remediation Unit	1447 Carling Avenue Ottawa ON K1Z 7L9	256.9	<a href="#">115</a>

<b><u>Site</u></b>	<b><u>Address</u></b>	<b><u>Distance (m)</u></b>	<b><u>Map Key</u></b>
AIM Health Group LTD 3	1419 Carling Ave. Unit 216 Ottawa ON K1Z 7L6	259.8	<a href="#"><u>118</u></a>
AIM Health Group LTD 3	1419 Carling Ave. Unit 216 Ottawa ON K1Z 7L6	259.8	<a href="#"><u>118</u></a>
AIM Health Group LTD 3	1419 Carling Ave. Unit 216 Ottawa ON K1Z 7L6	259.8	<a href="#"><u>118</u></a>
Bayview Animal Hospital	1419 Carling Ave. Unit 1407 Ottawa ON	259.8	<a href="#"><u>118</u></a>
AIM Health Group LTD 3	1419 Carling Ave. Unit 216 Ottawa ON	259.8	<a href="#"><u>118</u></a>
Hampton Carling Family Medicine Associates	1419 Carling Ave. Suite 216 Ottawa ON K1Z 7L6	259.8	<a href="#"><u>118</u></a>
INVIVA, McKesson Pharma Care Network Corporation	1419 Carling Ave Suite 216 Ottawa ON K1Z 7L6	259.8	<a href="#"><u>118</u></a>
Bayview Animal Hospital	1419 Carling Ave. Unit 1407 Ottawa ON K1Z 7L6	259.8	<a href="#"><u>118</u></a>
AIM Health Group LTD 3	1419 Carling Ave. Unit 216 Ottawa ON K1Z 7L6	259.8	<a href="#"><u>118</u></a>
Bayview Animal Hospital	1419 Carling Ave. Unit 1407 Ottawa ON K1Z 7L6	259.8	<a href="#"><u>118</u></a>
Bayview Animal Hospital	1419 Carling Ave. Unit 1407 Ottawa ON K1Z 7L6	259.8	<a href="#"><u>118</u></a>

<b>Site</b>	<b>Address</b>	<b>Distance (m)</b>	<b>Map Key</b>
AIM Health Group LTD 3	1419 Carling Ave. Unit 216 Ottawa ON K1Z 7L6	259.8	<a href="#">118</a>
VCA Canada Bayview Animal Hospital	1419 Carling Ave. Unit 1407 Ottawa ON K1Z 7L6	259.8	<a href="#">118</a>
Hampton Carling Family Medicine Associates	1419 Carling Ave. Suite 216 Ottawa ON K1Z 7L6	259.8	<a href="#">118</a>
INVIVA, McKesson Pharma Care Network Corporation	1419 Carling Ave Suite 216 Ottawa ON K1Z 7L6	259.8	<a href="#">118</a>
Hampton Carling Family Medicine Associates	1419 Carling Ave. Suite 216 Ottawa ON K1Z 7L6	259.8	<a href="#">118</a>
INVIVA, McKesson Pharma Care Network Corporation	1419 Carling Ave Suite 216 Ottawa ON K1Z 7L6	259.8	<a href="#">118</a>
VCA Canada Bayview Animal Hospital	1419 Carling Ave. Unit 1407 Ottawa ON K1Z 7L6	259.8	<a href="#">118</a>
INVIVA, McKesson Pharma Care Network Corporation	1419 Carling Ave Suite 216 Ottawa ON K1Z 7L6	259.8	<a href="#">118</a>
Hampton Carling Family Medicine Associates	1419 Carling Ave. Suite 216 Ottawa ON K1Z 7L6	259.8	<a href="#">118</a>
VCA Canada Bayview Animal Hospital	1419 Carling Ave. Unit 1407 Ottawa ON K1Z 7L6	259.8	<a href="#">118</a>
Bayview Animal Hospital	1419 Carling Ave. Unit #1407 Ottawa ON K1Z 7L6	259.8	<a href="#">118</a>
1550433 Ontario Inc	666 Kirkwood Avenue Ottawa ON K1Z 5X9	280.1	<a href="#">128</a>

<u>Site</u>	<u>Address</u>	<u>Distance (m)</u>	<u>Map Key</u>
-------------	----------------	---------------------	----------------

### **HINC - TSSA Historic Incidents**

A search of the HINC database, dated 2006-June 2009\* has found that there are 2 HINC site(s) within approximately 0.30 kilometers of the project property.

<u>Site</u>	<u>Address</u>	<u>Distance (m)</u>	<u>Map Key</u>
	851 KIRKWOOD AVENUE OTTAWA ON	182.6	<a href="#">74</a>
	879 KIRKWOOD AVENUE OTTAWA ON	269.5	<a href="#">122</a>

### **PES - Pesticide Register**

A search of the PES database, dated Oct 2011- Jun 30, 2021 has found that there are 12 PES site(s) within approximately 0.30 kilometers of the project property.

<u>Site</u>	<u>Address</u>	<u>Distance (m)</u>	<u>Map Key</u>
NATIONAL GROCERS CO LTD O/A WESTGATE INDEP GROCER	1321 CARLING AVE OTTAWA ON K1Z 7L3	109.9	<a href="#">41</a>
NATIONAL GROCERS CO LTD O/A WESTGATE INDEP GROCER	1321 CARLING AVE(STORE CLOSED OCT 11/03) OTTAWA ON K1Z7L3	109.9	<a href="#">41</a>
NATIONAL GROCERS CO. LTD. /WESTGATE YOUR IND. GROCER	1321 CARLING AVENUE OTTAWA ON K1Z7L3	132.9	<a href="#">55</a>
NATIONAL GROCERS CO LTD O/A WESTGATE INDEP GROCER	1321 CARLING AVE(STORE CLOSED OCT 11/03) OTTAWA ON K1Z7L3	132.9	<a href="#">55</a>
4144937 CANADA INC O/A ENVIRO MASTERS LAWN CARE	326-1411A CARLING AVE OTTAWA ON K1Z1A7	174.6	<a href="#">68</a>
WESTGATE HOME HARDWARE	1309 CARLING AVENUE OTTAWA ON K1Z 7L3	211.1	<a href="#">86</a>

<u>Site</u>	<u>Address</u>	<u>Distance (m)</u>	<u>Map Key</u>
SHOPPERS DRUG MART #0628 (WESTGATE SHOPPING CENTRE)	1309 CARLING AVE OTTAWA ON K1Z 7L3	211.1	<a href="#">86</a>
SHOPPERS DRUG MART #0628 (WESTGATE SHOPPING CENTRE)	1309 CARLING AVE OTTAWA ON K1Z 7L3	211.1	<a href="#">86</a>
SHOPPERS DRUG MART #0628 (WESTGATE SHOPPING CENTRE)	1309 CARLING AVE OTTAWA ON K1Z7L3	211.1	<a href="#">86</a>
METRO ONTARIO INC O/A METRO/FOOD BASICS # 634	667 KIRKWOOD AVENUE OTTAWA ON K1Z8N7	249.2	<a href="#">109</a>
METRO ONTARIO INC O/A METRO/FOOD BASICS # 634	667 Kirkwood Avenue Ottawa ON K1Z 8N7	249.2	<a href="#">109</a>
METRO ONTARIO INC O/A METRO/FOOD BASICS # 634	667 KIRKWOOD AVENUE OTTAWA ON K1Z8N7	249.2	<a href="#">109</a>

### **PINC - Pipeline Incidents**

A search of the PINC database, dated May 31, 2021 has found that there are 5 PINC site(s) within approximately 0.30 kilometers of the project property.

<u>Site</u>	<u>Address</u>	<u>Distance (m)</u>	<u>Map Key</u>
	1282 Thames Street, Ottawa ON	77.6	<a href="#">31</a>
	1270 Thames Street, Ottawa ON	103.5	<a href="#">38</a>
	1262 Thames Street, Ottawa ON	123.0	<a href="#">51</a>



<u>Site</u>	<u>Address</u>	<u>Distance (m)</u>	<u>Map Key</u>
	858 Merivale Road, Ottawa ON	187.9	<a href="#">82</a>
	853 Merivale Road, Ottawa ON	244.0	<a href="#">102</a>

### **PRT - Private and Retail Fuel Storage Tanks**

A search of the PRT database, dated 1989-1996\* has found that there are 3 PRT site(s) within approximately 0.30 kilometers of the project property.

<u>Site</u>	<u>Address</u>	<u>Distance (m)</u>	<u>Map Key</u>
866488 ONTARIO INC	926 MERIVALE RD OTTAWA ON K1Z5Z9	266.6	<a href="#">120</a>
SUNOCO INC - THROUGH AGENT PIONEER PETROLEUMS MANA	926 MERIVALE RD OTTAWA ON K1Z5Z9	266.6	<a href="#">120</a>
	926 MERIVALE RD. OTTAWA ON	266.6	<a href="#">120</a>

### **RSC - Record of Site Condition**

A search of the RSC database, dated 1997-Sept 2001, Oct 2004-Jul 2021 has found that there are 1 RSC site(s) within approximately 0.30 kilometers of the project property.

<u>Site</u>	<u>Address</u>	<u>Distance (m)</u>	<u>Map Key</u>
RIOCAN HOLDINGS INC.	1309 CARLING AVENUE, OTTAWA, ON K1Z 1A2 Ottawa ON	211.1	<a href="#">86</a>

### **SCT - Scott's Manufacturing Directory**

A search of the SCT database, dated 1992-Mar 2011\* has found that there are 8 SCT site(s) within approximately 0.30 kilometers of the project property.

<b><u>Site</u></b>	<b><u>Address</u></b>	<b><u>Distance (m)</u></b>	<b><u>Map Key</u></b>
Custom Plastics Inc.	1325 Thames St Ottawa ON K1Z 7N2	21.9	<a href="#"><u>13</u></a>
A. Zachary Dental Laboratory	1335 Carling Ave Suite 400 Ottawa ON K1Z 8N8	65.7	<a href="#"><u>26</u></a>
Zachary A Dental Lab Ltd.	1335 Carling Ave Suite 400 Ottawa ON K1Z 8N8	65.7	<a href="#"><u>26</u></a>
Echo Dental Lab Ltd.	1335 Carling Ave Suite 415 Ottawa ON K1Z 8N8	65.7	<a href="#"><u>26</u></a>
Thermal Insulation Association	1300 Carling Ave Suite 309 Ottawa ON K1Z 7L2	167.5	<a href="#"><u>64</u></a>
EVERT COMMUNICATIONS LIMITED	1296 CARLING AVE OTTAWA ON K1Z 7K8	167.5	<a href="#"><u>64</u></a>
The UPS Store	1411 Carling Ave Unit A Ottawa ON K1Z 1A7	174.6	<a href="#"><u>68</u></a>
Mail Boxes Etc.	1411 Carling Ave Unit A Ottawa ON K1Z 7L6	174.6	<a href="#"><u>68</u></a>

## **SPL - Ontario Spills**

A search of the SPL database, dated 1988-Aug 2020 has found that there are 10 SPL site(s) within approximately 0.30 kilometers of the project property.

<b><u>Site</u></b>	<b><u>Address</u></b>	<b><u>Distance (m)</u></b>	<b><u>Map Key</u></b>
TRANSPORT TRUCK	1376 CARLING AVE. TRANSPORT TRUCK (CARGO) OTTAWA CITY ON K1Z 7L5	0.0	<a href="#"><u>1</u></a>
Shred-It Canada Corporation Inc.	858 Meath St. Ottawa ON	32.4	<a href="#"><u>16</u></a>

<u>Site</u>	<u>Address</u>	<u>Distance (m)</u>	<u>Map Key</u>
APARTMENT BUILDING	1340 THAMES STREET. FUEL OIL TANK OTTAWA CITY ON K1Z 7N4	75.2	<a href="#">30</a>
PRIVATE OWNER	IN FRONT OF 1292 THAMES STREET MOTOR VEHICLE (OPERATING FLUID) OTTAWA CITY ON K1Z 7N4	87.1	<a href="#">33</a>
	1311 Couldrey Ave Ottawa ON	136.8	<a href="#">56</a>
SHELL CANADA PRODUCTS LTD.	900 MERIVALLE ROAD SCHOOL FURNACE OIL TANK TANK TRUCK (CARGO) OTTAWA CITY ON	186.5	<a href="#">81</a>
SHELL CANADA PRODUCTS LTD.	900 MERIVALE RD. TANK TRUCK (CARGO) OTTAWA CITY ON K1Z 5Z8	186.5	<a href="#">81</a>
OTTAWA, CITY OF	CARLING AVE/KIRKWOOD AVE MOTOR VEHICLE (OPERATING FLUID) OTTAWA CITY ON	202.7	<a href="#">85</a>
GROCERY STORE	AT THE INDEPENDENT GROCERY STORE AT 1309 CARLING RD. OTTAWA CITY ON K1Z 7L3	211.1	<a href="#">86</a>
	1395 Carling Ave, Nepean PETRO CANADA GAS STATION # 0056A<UNOFFICIAL> Ottawa ON K1Z 7L6	245.4	<a href="#">107</a>

### **WWIS - Water Well Information System**

A search of the WWIS database, dated Apr 30, 2021 has found that there are 44 WWIS site(s) within approximately 0.30 kilometers of the project property.

<u>Site</u>	<u>Address</u>	<u>Distance (m)</u>	<u>Map Key</u>
	lot 33 con 1 ON  <i>Well ID:</i> 1503974	0.0	<a href="#">1</a>

<u>Site</u>	<u>Address</u>	<u>Distance (m)</u>	<u>Map Key</u>
	lot 28 con 2 ON  <i>Well ID:</i> 1510605	0.0	<a href="#"><u>2</u></a>
	ON  <i>Well ID:</i> 7264815	9.4	<a href="#"><u>7</u></a>
	1400 CARLING AVE OTTAWA ON  <i>Well ID:</i> 7302288	14.3	<a href="#"><u>9</u></a>
	ON  <i>Well ID:</i> 1507809	19.2	<a href="#"><u>10</u></a>
	ON  <i>Well ID:</i> 1507810	19.5	<a href="#"><u>11</u></a>
	1400 CARLING AVE OTTAWA ON  <i>Well ID:</i> 7302287	30.3	<a href="#"><u>14</u></a>
	1400 CARLING AVE OTTAWA ON  <i>Well ID:</i> 7302286	38.0	<a href="#"><u>18</u></a>
	1335 CARLING AVE Ottawa ON  <i>Well ID:</i> 7282861	39.0	<a href="#"><u>19</u></a>
	THAMES ST Ottawa ON  <i>Well ID:</i> 7138932	44.2	<a href="#"><u>20</u></a>
	1335 CARLING AVE Ottawa ON  <i>Well ID:</i> 7282860	66.3	<a href="#"><u>27</u></a>
	1309 CARLING AVE OTTAWA ON  <i>Well ID:</i> 7267593	91.8	<a href="#"><u>34</u></a>
	1335 CARLING AVE Ottawa ON	95.4	<a href="#"><u>36</u></a>

<u>Site</u>	<u>Address</u>	<u>Distance (m)</u>	<u>Map Key</u>
	<i>Well ID:</i> 7282862		
	1309 CARLING AVE OTTAWA ON	105.1	<a href="#">39</a>
	<i>Well ID:</i> 7267592		
	1316 CARLING AVE Ottawa ON	110.6	<a href="#">42</a>
	<i>Well ID:</i> 7276789		
	ON	111.3	<a href="#">46</a>
	<i>Well ID:</i> 1508043		
	1316 CARLING AVE Ottawa ON	121.4	<a href="#">50</a>
	<i>Well ID:</i> 7276790		
	1309 CARLING AVE OTTAWA ON	127.1	<a href="#">53</a>
	<i>Well ID:</i> 7267547		
	1309 CARLING AVE. OTTAWA ON	128.4	<a href="#">54</a>
	<i>Well ID:</i> 7267545		
	1309 CARLING AVE OTTAWA ON	153.5	<a href="#">60</a>
	<i>Well ID:</i> 7267591		
	999 MERIVALE ROAD Ottawa ON	179.5	<a href="#">71</a>
	<i>Well ID:</i> 7194995		
	999 MERIVALL ROAD OTTAWA ON	179.5	<a href="#">71</a>
	<i>Well ID:</i> 7195098		
	lot I con A ON	180.5	<a href="#">72</a>
	<i>Well ID:</i> 7152275		
	ON	182.1	<a href="#">73</a>
	<i>Well ID:</i> 1507980		

<u>Site</u>	<u>Address</u>	<u>Distance (m)</u>	<u>Map Key</u>
	ON <i>Well ID:</i> 1507982	183.5	<a href="#">76</a>
	lot 33 con 2 ON <i>Well ID:</i> 1510612	192.4	<a href="#">84</a>
	848 MERIVALE RD Ottawa ON <i>Well ID:</i> 7217444	227.4	<a href="#">94</a>
	848 MERIVALE AVE Ottawa ON <i>Well ID:</i> 7217443	231.3	<a href="#">95</a>
	1265 CARLING AVENUE Ottawa ON <i>Well ID:</i> 7352445	244.2	<a href="#">103</a>
	1265 CARLING AVENUE Ottawa ON <i>Well ID:</i> 7352446	245.0	<a href="#">105</a>
	1447 CARLING AVE ON <i>Well ID:</i> 7150478	245.2	<a href="#">106</a>
	ON <i>Well ID:</i> 1508493	252.5	<a href="#">112</a>
	ON <i>Well ID:</i> 7242902	254.9	<a href="#">113</a>
	999 MERIVALE ROAD Ottawa ON <i>Well ID:</i> 7202257	258.6	<a href="#">116</a>
	1447 CARLING AVE. Ottawa ON <i>Well ID:</i> 7111982	258.7	<a href="#">117</a>
	1265 CARLING AVENUE Ottawa ON	271.1	<a href="#">123</a>

<u>Site</u>	<u>Address</u>	<u>Distance (m)</u>	<u>Map Key</u>
	<i>Well ID:</i> 7352448		
	1447 CARLING AVE OTTAWA ON	271.3	<a href="#">124</a>
	<i>Well ID:</i> 7044385		
	ON	274.5	<a href="#">125</a>
	<i>Well ID:</i> 1507987		
	1265 CARLING AVENUE Ottawa ON	274.7	<a href="#">127</a>
	<i>Well ID:</i> 7352447		
	ON	281.2	<a href="#">129</a>
	<i>Well ID:</i> 7348927		
	1447 CARLING AVENUE Ottawa ON	284.2	<a href="#">130</a>
	<i>Well ID:</i> 7127369		
	1447 CARLING AVE OTTAWA ON	289.2	<a href="#">131</a>
	<i>Well ID:</i> 1536873		
	OTTAWA ON	289.2	<a href="#">131</a>
	<i>Well ID:</i> 7041140		
	ON	296.8	<a href="#">132</a>
	<i>Well ID:</i> 7188525		

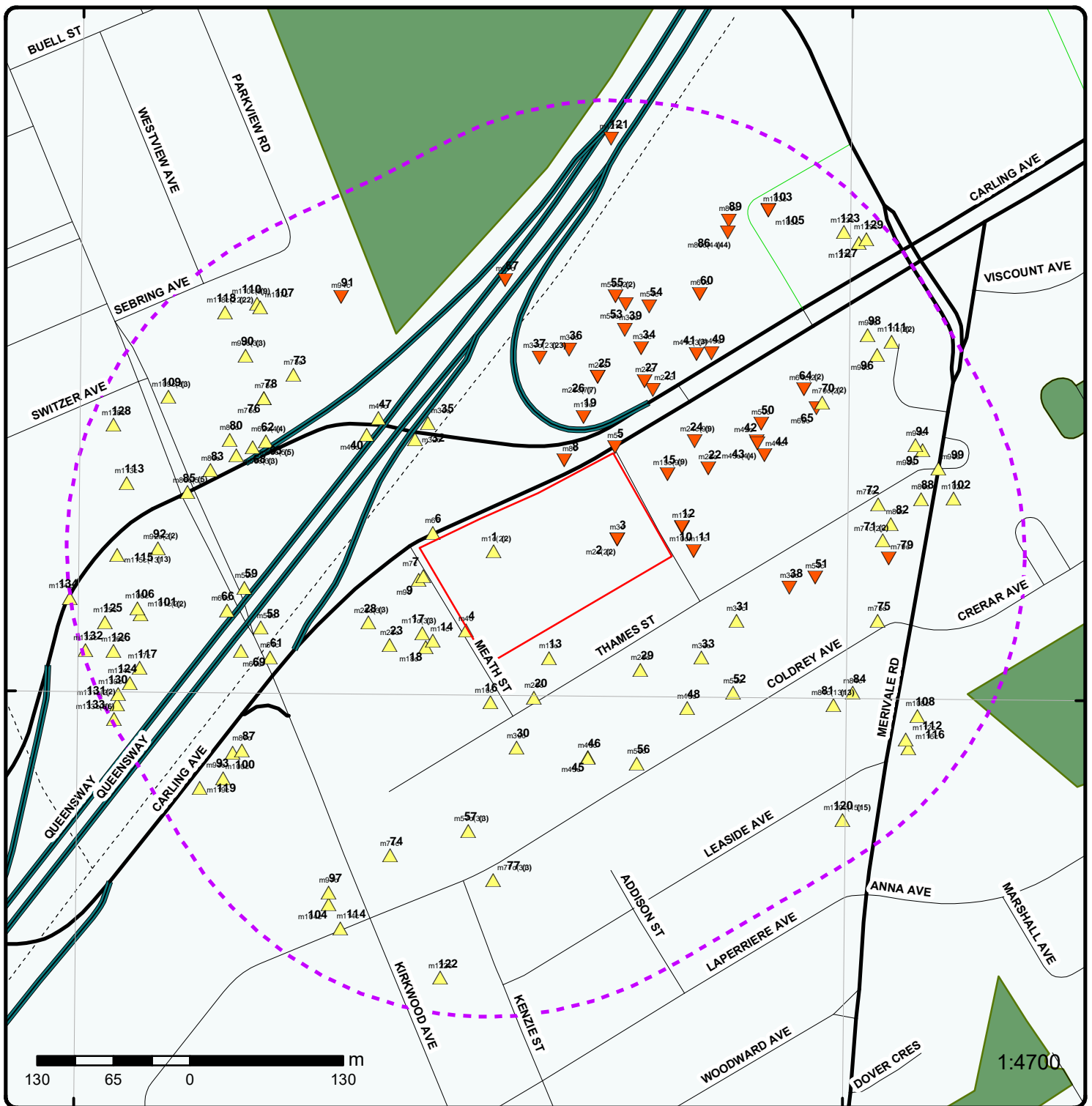

### Map: 0.3 Kilometer Radius

Order Number: 21090800022

Address: 1354 and 1376 Carling Avenue, Ottawa, ON



Project Property	Expressway	Industrial and Resource - Regions	National Park
Buffer Outline	Principal Highway	Main Line	Provincial or Territorial Park
ErIS Sites with Higher Elevation	Secondary Highway	Sidetrack	Other Park
ErIS Sites with Same Elevation	Major Road	Transit Line	Golf Course or Driving Range
ErIS Sites with Lower Elevation	Local road	Abandoned Line	Park or Sports Field
ErIS Sites with Unknown Elevation	Trail	Proposed Road	Other Recreation Area
	Ferry Route/Ice Road		



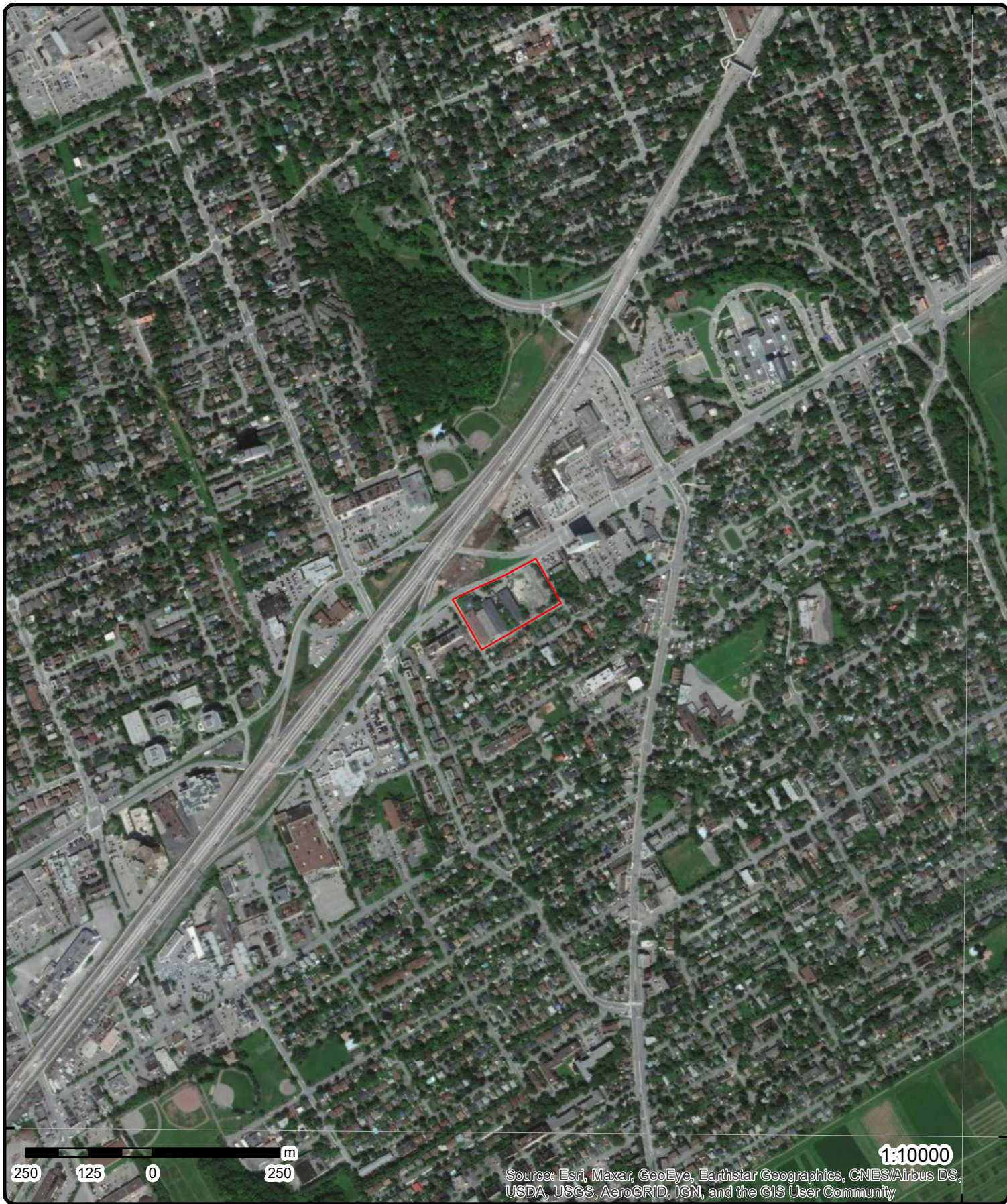

45°22'30"N

45°22'30"N

250 125 0 250 m

1:10000

Source: Esri, Maxar, GeoEye, Earthstar Geographics, CNES/Airbus DS, USDA, USGS, AeroGRID, IGN, and the GIS User Community

**Aerial** Year: 2020

Order Number: 21090800022

**Address: 1354 and 1376 Carling Avenue, Ottawa, ON**



Source: ESRI World Imagery

© ERIS Information Limited Partnership

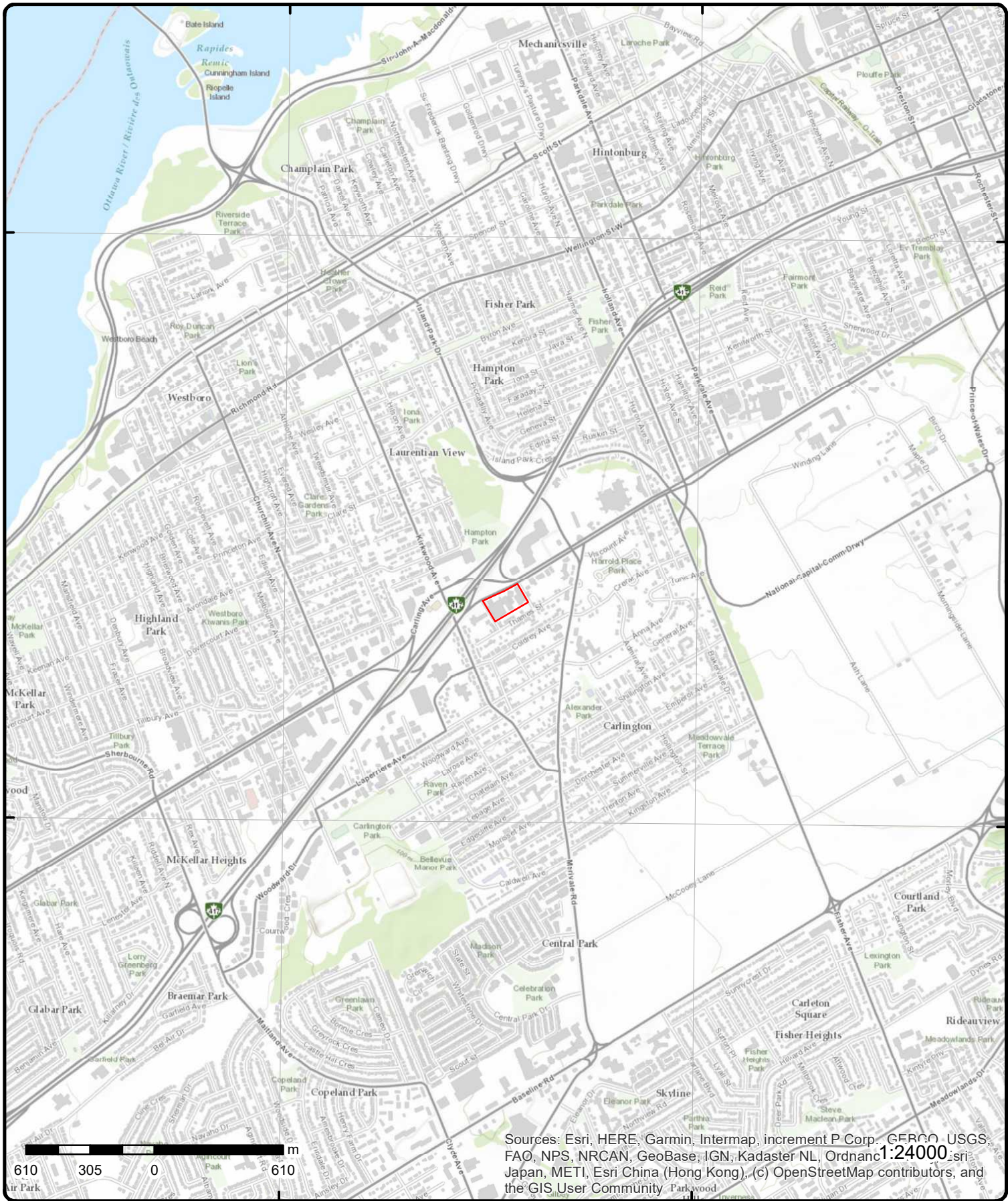

Sources: Esri, HERE, Garmin, Intermap, increment P Corp., GEBCO, USGS, FAO, NPS, NRCAN, GeoBase, IGN, Kadaster NL, Ordnance Survey, Esri Japan, METI, Esri China (Hong Kong), (c) OpenStreetMap contributors, and the GIS User Community

# Topographic Map

Order Number: 2109080022

Address: 1354 and 1376 Carling Avenue, ON



Source: ESRI World Topographic Map

© ERIS Information Limited Partnership

# Detail Report

Map Key	Number of Records	Direction/ Distance (m)	Elev/Diff (m)	Site	DB
<p><u>1</u></p> <p><b>Ref No:</b> 133672  <b>Site No:</b>  <b>Incident Dt:</b> 10/30/1996  <b>Year:</b>  <b>Incident Cause:</b> OTHER CONTAINER LEAK  <b>Incident Event:</b>  <b>Contaminant Code:</b>  <b>Contaminant Name:</b>  <b>Contaminant Limit 1:</b>  <b>Contam Limit Freq 1:</b>  <b>Contaminant UN No 1:</b>  <b>Environment Impact:</b> NOT ANTICIPATED  <b>Nature of Impact:</b>  <b>Receiving Medium:</b> LAND / WATER  <b>Receiving Env:</b>  <b>MOE Response:</b>  <b>Dt MOE Arvl on Scn:</b>  <b>MOE Reported Dt:</b> 10/30/1996  <b>Dt Document Closed:</b>  <b>Incident Reason:</b> OTHER  <b>Site Name:</b>  <b>Site County/District:</b>  <b>Site Geo Ref Meth:</b>  <b>Incident Summary:</b> GW FREIGHTWAYS-10 L CONC.JAVEX TO GROUND &amp; SEWER FROM TRUCK,FLUSHED BY FD.  <b>Contaminant Qty:</b></p>	<p>1 of 2</p>	<p>W/0.0</p>	<p>73.9 / 0.69</p>	<p><b>TRANSPORT TRUCK</b>  <b>1376 CARLING AVE. TRANSPORT TRUCK</b>  <b>(CARGO)</b>  <b>OTTAWA CITY ON K1Z 7L5</b></p> <p><b>Discharger Report:</b>  <b>Material Group:</b>  <b>Health/Env Conseq:</b>  <b>Client Type:</b>  <b>Sector Type:</b>  <b>Agency Involved:</b>  <b>Nearest Watercourse:</b>  <b>Site Address:</b>  <b>Site District Office:</b>  <b>Site Postal Code:</b>  <b>Site Region:</b>    <b>Site Municipality:</b> 20101  <b>Site Lot:</b>  <b>Site Conc:</b>  <b>Northing:</b>  <b>Easting:</b> FD  <b>Site Geo Ref Accu:</b>  <b>Site Map Datum:</b>  <b>SAC Action Class:</b>  <b>Source Type:</b></p>	<p><b>SPL</b></p>
<p><u>1</u></p> <p><b>Well ID:</b> 1503974  <b>Construction Date:</b>  <b>Primary Water Use:</b> Domestic  <b>Sec. Water Use:</b> 0  <b>Final Well Status:</b> Water Supply  <b>Water Type:</b>  <b>Casing Material:</b>  <b>Audit No:</b>  <b>Tag:</b>  <b>Construction Method:</b>  <b>Elevation (m):</b>  <b>Elevation Reliability:</b>  <b>Depth to Bedrock:</b>  <b>Well Depth:</b>  <b>Overburden/Bedrock:</b>  <b>Pump Rate:</b>  <b>Static Water Level:</b>  <b>Flowing (Y/N):</b></p>	<p>2 of 2</p>	<p>W/0.0</p>	<p>73.9 / 0.69</p>	<p><b>lot 33 con 1</b>  <b>ON</b></p> <p><b>Data Entry Status:</b>  <b>Data Src:</b> 1  <b>Date Received:</b> 3/23/1949  <b>Selected Flag:</b> True  <b>Abandonment Rec:</b>  <b>Contractor:</b> 3728  <b>Form Version:</b> 1  <b>Owner:</b>  <b>Street Name:</b>  <b>County:</b> OTTAWA    <b>Municipality:</b> OTTAWA CITY (NEPEAN)  <b>Site Info:</b>  <b>Lot:</b> 033  <b>Concession:</b> 01  <b>Concession Name:</b> OF  <b>Easting NAD83:</b>  <b>Northing NAD83:</b>  <b>Zone:</b></p>	<p><b>WWIS</b></p>

Map Key	Number of Records	Direction/ Distance (m)	Elev/Diff (m)	Site	DB
---------	-------------------	----------------------------	------------------	------	----

Flow Rate:  
Clear/Cloudy:

UTM Reliability:

PDF URL (Map): [https://d2khazk8e83rdv.cloudfront.net/moe\\_mapping/downloads/2Water/Wells\\_pdfs/150\1503974.pdf](https://d2khazk8e83rdv.cloudfront.net/moe_mapping/downloads/2Water/Wells_pdfs/150\1503974.pdf)

**Additional Detail(s) (Map)**

Well Completed Date: 1948/03/21  
 Year Completed: 1948  
 Depth (m): 12.4968  
 Latitude: 45.3844352969459  
 Longitude: -75.737155750032  
 Path: 150\1503974.pdf

**Bore Hole Information**

Bore Hole ID:	10026017	Elevation:	74.851005
DP2BR:		Elevrc:	
Spatial Status:		Zone:	18
Code OB:	o	East83:	442290.70
Code OB Desc:	Overburden	North83:	5025922.00
Open Hole:		Org CS:	
Cluster Kind:		UTMRC:	9
Date Completed:	21-Mar-1948 00:00:00	UTMRC Desc:	unknown UTM
Remarks:		Location Method:	p9
Elevrc Desc:			
Location Source Date:			
Improvement Location Source:			
Improvement Location Method:			
Source Revision Comment:			
Supplier Comment:			

**Overburden and Bedrock**

**Materials Interval**

Formation ID: 930998070  
 Layer: 2  
 Color:  
 General Color:  
 Mat1: 11  
 Most Common Material: GRAVEL  
 Mat2:  
 Mat2 Desc:  
 Mat3:  
 Mat3 Desc:  
 Formation Top Depth: 39.0  
 Formation End Depth: 41.0  
 Formation End Depth UOM: ft

**Overburden and Bedrock**

**Materials Interval**

Formation ID: 930998069  
 Layer: 1  
 Color:  
 General Color:  
 Mat1: 05  
 Most Common Material: CLAY  
 Mat2:  
 Mat2 Desc:  
 Mat3:  
 Mat3 Desc:

Map Key	Number of Records	Direction/ Distance (m)	Elev/Diff (m)	Site	DB
<b>Formation Top Depth:</b>		0.0			
<b>Formation End Depth:</b>		39.0			
<b>Formation End Depth UOM:</b>		ft			
<b><u>Method of Construction &amp; Well Use</u></b>					
<b>Method Construction ID:</b>		961503974			
<b>Method Construction Code:</b>		1			
<b>Method Construction:</b>		Cable Tool			
<b>Other Method Construction:</b>					
<b><u>Pipe Information</u></b>					
<b>Pipe ID:</b>		10574587			
<b>Casing No:</b>		1			
<b>Comment:</b>					
<b>Alt Name:</b>					
<b><u>Construction Record - Casing</u></b>					
<b>Casing ID:</b>		930044767			
<b>Layer:</b>		1			
<b>Material:</b>		1			
<b>Open Hole or Material:</b>		STEEL			
<b>Depth From:</b>					
<b>Depth To:</b>		41			
<b>Casing Diameter:</b>		4			
<b>Casing Diameter UOM:</b>		inch			
<b>Casing Depth UOM:</b>		ft			
<b><u>Results of Well Yield Testing</u></b>					
<b>Pump Test ID:</b>		991503974			
<b>Pump Set At:</b>					
<b>Static Level:</b>		1.0			
<b>Final Level After Pumping:</b>		7.0			
<b>Recommended Pump Depth:</b>					
<b>Pumping Rate:</b>		7.0			
<b>Flowing Rate:</b>					
<b>Recommended Pump Rate:</b>					
<b>Levels UOM:</b>		ft			
<b>Rate UOM:</b>		GPM			
<b>Water State After Test Code:</b>		1			
<b>Water State After Test:</b>		CLEAR			
<b>Pumping Test Method:</b>		1			
<b>Pumping Duration HR:</b>		1			
<b>Pumping Duration MIN:</b>		0			
<b>Flowing:</b>		No			
<b><u>Water Details</u></b>					
<b>Water ID:</b>		933457011			
<b>Layer:</b>		1			
<b>Kind Code:</b>		1			
<b>Kind:</b>		FRESH			
<b>Water Found Depth:</b>		1.0			
<b>Water Found Depth UOM:</b>		ft			

Map Key	Number of Records	Direction/ Distance (m)	Elev/Diff (m)	Site	DB
<b>ON</b>					
<b>Well ID:</b>	1510605			<b>Data Entry Status:</b>	
<b>Construction Date:</b>				<b>Data Src:</b>	1
<b>Primary Water Use:</b>	Domestic			<b>Date Received:</b>	1/5/1950
<b>Sec. Water Use:</b>	0			<b>Selected Flag:</b>	True
<b>Final Well Status:</b>	Water Supply			<b>Abandonment Rec:</b>	
<b>Water Type:</b>				<b>Contractor:</b>	3725
<b>Casing Material:</b>				<b>Form Version:</b>	1
<b>Audit No:</b>				<b>Owner:</b>	
<b>Tag:</b>				<b>Street Name:</b>	
<b>Construction Method:</b>				<b>County:</b>	OTTAWA
<b>Elevation (m):</b>				<b>Municipality:</b>	OTTAWA CITY (NEPEAN)
<b>Elevation Reliability:</b>				<b>Site Info:</b>	
<b>Depth to Bedrock:</b>				<b>Lot:</b>	028
<b>Well Depth:</b>				<b>Concession:</b>	02
<b>Overburden/Bedrock:</b>				<b>Concession Name:</b>	OF
<b>Pump Rate:</b>				<b>Easting NAD83:</b>	
<b>Static Water Level:</b>				<b>Northing NAD83:</b>	
<b>Flowing (Y/N):</b>				<b>Zone:</b>	
<b>Flow Rate:</b>				<b>UTM Reliability:</b>	
<b>Clear/Cloudy:</b>					
<b>PDF URL (Map):</b>	<a href="https://d2khazk8e83rdv.cloudfront.net/moe_mapping/downloads/2Water/Wells_pdfs/151\1510605.pdf">https://d2khazk8e83rdv.cloudfront.net/moe_mapping/downloads/2Water/Wells_pdfs/151\1510605.pdf</a>				
<b><u>Additional Detail(s) (Map)</u></b>					
<b>Well Completed Date:</b>	1948/07/18				
<b>Year Completed:</b>	1948				
<b>Depth (m):</b>	12.4968				
<b>Latitude:</b>	45.3845339504725				
<b>Longitude:</b>	-75.735815800613				
<b>Path:</b>	151\1510605.pdf				
<b><u>Bore Hole Information</u></b>					
<b>Bore Hole ID:</b>	10032631			<b>Elevation:</b>	74.313385
<b>DP2BR:</b>				<b>Elevrc:</b>	
<b>Spatial Status:</b>				<b>Zone:</b>	18
<b>Code OB:</b>	o			<b>East83:</b>	442395.70
<b>Code OB Desc:</b>	Overburden			<b>North83:</b>	5025932.00
<b>Open Hole:</b>				<b>Org CS:</b>	
<b>Cluster Kind:</b>				<b>UTMRC:</b>	9
<b>Date Completed:</b>	18-Jul-1948 00:00:00			<b>UTMRC Desc:</b>	unknown UTM
<b>Remarks:</b>				<b>Location Method:</b>	p9
<b>Elevrc Desc:</b>					
<b>Location Source Date:</b>					
<b>Improvement Location Source:</b>					
<b>Improvement Location Method:</b>					
<b>Source Revision Comment:</b>					
<b>Supplier Comment:</b>					
<b><u>Overburden and Bedrock</u></b>					
<b><u>Materials Interval</u></b>					
<b>Formation ID:</b>	931015351				
<b>Layer:</b>	2				
<b>Color:</b>					
<b>General Color:</b>					
<b>Mat1:</b>	11				
<b>Most Common Material:</b>	GRAVEL				
<b>Mat2:</b>					

<b>Map Key</b>	<b>Number of Records</b>	<b>Direction/ Distance (m)</b>	<b>Elev/Diff (m)</b>	<b>Site</b>	<b>DB</b>
<b>Mat2 Desc:</b>					
<b>Mat3:</b>					
<b>Mat3 Desc:</b>					
<b>Formation Top Depth:</b>		20.0			
<b>Formation End Depth:</b>		41.0			
<b>Formation End Depth UOM:</b>		ft			
 <b><u>Overburden and Bedrock</u></b>					
<b><u>Materials Interval</u></b>					
<b>Formation ID:</b>		931015350			
<b>Layer:</b>		1			
<b>Color:</b>					
<b>General Color:</b>					
<b>Mat1:</b>		05			
<b>Most Common Material:</b>		CLAY			
<b>Mat2:</b>					
<b>Mat2 Desc:</b>					
<b>Mat3:</b>					
<b>Mat3 Desc:</b>					
<b>Formation Top Depth:</b>		0.0			
<b>Formation End Depth:</b>		20.0			
<b>Formation End Depth UOM:</b>		ft			
 <b><u>Method of Construction &amp; Well</u></b>					
<b><u>Use</u></b>					
<b>Method Construction ID:</b>		961510605			
<b>Method Construction Code:</b>		1			
<b>Method Construction:</b>		Cable Tool			
<b>Other Method Construction:</b>					
 <b><u>Pipe Information</u></b>					
<b>Pipe ID:</b>		10581201			
<b>Casing No:</b>		1			
<b>Comment:</b>					
<b>Alt Name:</b>					
 <b><u>Construction Record - Casing</u></b>					
<b>Casing ID:</b>		930057839			
<b>Layer:</b>		2			
<b>Material:</b>					
<b>Open Hole or Material:</b>					
<b>Depth From:</b>					
<b>Depth To:</b>		41			
<b>Casing Diameter:</b>		4			
<b>Casing Diameter UOM:</b>		inch			
<b>Casing Depth UOM:</b>		ft			
 <b><u>Construction Record - Casing</u></b>					
<b>Casing ID:</b>		930057838			
<b>Layer:</b>		1			
<b>Material:</b>		1			
<b>Open Hole or Material:</b>		STEEL			
<b>Depth From:</b>					
<b>Depth To:</b>		20			
<b>Casing Diameter:</b>		4			
<b>Casing Diameter UOM:</b>		inch			
<b>Casing Depth UOM:</b>		ft			

Map Key	Number of Records	Direction/ Distance (m)	Elev/Diff (m)	Site	DB
---------	-------------------	-------------------------	---------------	------	----

**Results of Well Yield Testing**

**Pump Test ID:** 991510605  
**Pump Set At:**  
**Static Level:**  
**Final Level After Pumping:** 0.0  
**Recommended Pump Depth:**  
**Pumping Rate:** 5.0  
**Flowing Rate:**  
**Recommended Pump Rate:**  
**Levels UOM:** ft  
**Rate UOM:** GPM  
**Water State After Test Code:** 1  
**Water State After Test:** CLEAR  
**Pumping Test Method:** 1  
**Pumping Duration HR:** 1  
**Pumping Duration MIN:** 0  
**Flowing:** Yes

**Water Details**

**Water ID:** 933465631  
**Layer:** 1  
**Kind Code:** 1  
**Kind:** FRESH  
**Water Found Depth:** 41.0  
**Water Found Depth UOM:** ft

<u>2</u>	2 of 2	E/0.0	72.9 / -0.31	<b>HOLLOWAY LODGING LIMITED PARTNERSHIP</b> 1354 Carling AV Ottawa ON K1Z 7L5	<b>EASR</b>
----------	--------	-------	--------------	---	-------------

<b>Approval No:</b>	R-009-2113127221	<b>SWP Area Name:</b>	Rideau Valley
<b>Status:</b>	REGISTERED	<b>MOE District:</b>	Ottawa
<b>Date:</b>	2021-04-21	<b>Municipality:</b>	Ottawa
<b>Record Type:</b>	EASR	<b>Latitude:</b>	45.38472222
<b>Link Source:</b>	MOFA	<b>Longitude:</b>	-75.73611111
<b>Project Type:</b>	Water Taking - Construction Dewatering	<b>Geometry X:</b>	-8430905.3236
<b>Full Address:</b>		<b>Geometry Y:</b>	5682292.842399998
<b>Approval Type:</b>	EASR-Water Taking - Construction Dewatering		
<b>Full PDF Link:</b>	<a href="http://www.accessenvironment.ene.gov.on.ca/AEWeb/ae/ViewDocument.action?documentRefID=2388245">http://www.accessenvironment.ene.gov.on.ca/AEWeb/ae/ViewDocument.action?documentRefID=2388245</a>		

<u>3</u>	1 of 1	E/0.0	72.9 / -0.31	<b>ON</b>	<b>BORE</b>
----------	--------	-------	--------------	-----------	-------------

<b>Borehole ID:</b>	612909	<b>Inclin FLG:</b>	No
<b>OGF ID:</b>	215514215	<b>SP Status:</b>	Initial Entry
<b>Status:</b>		<b>Surv Elev:</b>	No
<b>Type:</b>	Borehole	<b>Piezometer:</b>	No
<b>Use:</b>		<b>Primary Name:</b>	
<b>Completion Date:</b>	JUL-1948	<b>Municipality:</b>	
<b>Static Water Level:</b>		<b>Lot:</b>	
<b>Primary Water Use:</b>		<b>Township:</b>	
<b>Sec. Water Use:</b>		<b>Latitude DD:</b>	45.384535
<b>Total Depth m:</b>	12.5	<b>Longitude DD:</b>	-75.735816
<b>Depth Ref:</b>	Ground Surface	<b>UTM Zone:</b>	18
<b>Depth Elev:</b>		<b>Easting:</b>	442396
<b>Drill Method:</b>		<b>Northing:</b>	5025932
<b>Orig Ground Elev m:</b>	76.2	<b>Location Accuracy:</b>	
<b>Elev Reliabil Note:</b>		<b>Accuracy:</b>	Not Applicable



Map Key	Number of Records	Direction/ Distance (m)	Elev/Diff (m)	Site	DB
---------	-------------------	-------------------------	---------------	------	----

DEM Ground Elev m: 74.3  
 Concession:  
 Location D:  
 Survey D:  
 Comments:

**Borehole Geology Stratum**

<b>Geology Stratum ID:</b>	218392935	<b>Mat Consistency:</b>	
<b>Top Depth:</b>	0	<b>Material Moisture:</b>	
<b>Bottom Depth:</b>	6.1	<b>Material Texture:</b>	
<b>Material Color:</b>		<b>Non Geo Mat Type:</b>	
<b>Material 1:</b>	Clay	<b>Geologic Formation:</b>	
<b>Material 2:</b>		<b>Geologic Group:</b>	
<b>Material 3:</b>		<b>Geologic Period:</b>	
<b>Material 4:</b>		<b>Depositional Gen:</b>	
<b>Gsc Material Description:</b>			
<b>Stratum Description:</b>	CLAY.		

<b>Geology Stratum ID:</b>	218392936	<b>Mat Consistency:</b>	Hard
<b>Top Depth:</b>	6.1	<b>Material Moisture:</b>	
<b>Bottom Depth:</b>	12.5	<b>Material Texture:</b>	
<b>Material Color:</b>	Grey	<b>Non Geo Mat Type:</b>	
<b>Material 1:</b>	Gravel	<b>Geologic Formation:</b>	
<b>Material 2:</b>		<b>Geologic Group:</b>	
<b>Material 3:</b>		<b>Geologic Period:</b>	
<b>Material 4:</b>		<b>Depositional Gen:</b>	
<b>Gsc Material Description:</b>			
<b>Stratum Description:</b>	GRAVEL. 0004100117RY STIFF TO VERY HARD, FISSURED. CLAY. GREY,SOFT,STIFF,FISSURED. 00000		
	**Note: Many records provided by the department have a truncated [Stratum Description] field.		

**Source**

<b>Source Type:</b>	Data Survey	<b>Source Appl:</b>	Spatial/Tabular
<b>Source Orig:</b>	Geological Survey of Canada	<b>Source Ident:</b>	1
<b>Source Date:</b>	1956-1972	<b>Scale or Res:</b>	Varies
<b>Confidence:</b>		<b>Horizontal:</b>	NAD27
<b>Observatio:</b>		<b>Verticalda:</b>	Mean Average Sea Level
<b>Source Name:</b>	Urban Geology Automated Information System (UGAIS)		
<b>Source Details:</b>	File: OTTAWA2.txt RecordID: 05417 NTS_Sheet:		
<b>Confiden 1:</b>			

**Source List**

<b>Source Identifier:</b>	1	<b>Horizontal Datum:</b>	NAD27
<b>Source Type:</b>	Data Survey	<b>Vertical Datum:</b>	Mean Average Sea Level
<b>Source Date:</b>	1956-1972	<b>Projection Name:</b>	Universal Transverse Mercator
<b>Scale or Resolution:</b>	Varies		
<b>Source Name:</b>	Urban Geology Automated Information System (UGAIS)		
<b>Source Originators:</b>	Geological Survey of Canada		

<b>4</b>	<b>1 of 1</b>	<b>WSW/1.7</b>	<b>73.9 / 0.69</b>	<b>Meath Street Ottawa ON</b>	<b>EHS</b>
<b>Order No:</b>	20150716069	<b>Nearest Intersection:</b>			
<b>Status:</b>	C	<b>Municipality:</b>			
<b>Report Type:</b>	Custom Report	<b>Client Prov/State:</b>	ON		
<b>Report Date:</b>	23-JUL-15	<b>Search Radius (km):</b>	.25		
<b>Date Received:</b>	16-JUL-15	<b>X:</b>	-75.73745		
<b>Previous Site Name:</b>		<b>Y:</b>	45.383829		
<b>Lot/Building Size:</b>					
<b>Additional Info Ordered:</b>	City Directory; Aerial Photos				

Map Key	Number of Records	Direction/ Distance (m)	Elev/Diff (m)	Site	DB
<u>5</u>	1 of 1	NE/5.0	72.9 / -0.31	OTTAWA CITY ARCHIBALD ST./CARLING AVE. OTTAWA CITY ON	CA
<p><b>Certificate #:</b> 3-0892-96-  <b>Application Year:</b> 96  <b>Issue Date:</b> 10/2/1996  <b>Approval Type:</b> Municipal sewage  <b>Status:</b> Approved  <b>Application Type:</b>  <b>Client Name:</b>  <b>Client Address:</b>  <b>Client City:</b>  <b>Client Postal Code:</b>  <b>Project Description:</b>  <b>Contaminants:</b>  <b>Emission Control:</b></p>					
<u>6</u>	1 of 1	W/7.1	73.9 / 0.69	ON	BORE
<p><b>Borehole ID:</b> 848113  <b>OGF ID:</b> 215589761  <b>Status:</b> Decommissioned  <b>Type:</b> Borehole  <b>Use:</b> Geotechnical/Geological Investigation  <b>Completion Date:</b> 21-MAR-1975  <b>Static Water Level:</b>  <b>Primary Water Use:</b>  <b>Sec. Water Use:</b>  <b>Total Depth m:</b> 18.4  <b>Depth Ref:</b> Ground Surface  <b>Depth Elev:</b>  <b>Drill Method:</b> Diamond Drill  <b>Orig Ground Elev m:</b> 75.8  <b>Elev Reliabil Note:</b>  <b>DEM Ground Elev m:</b> 75.7  <b>Concession:</b> CON 1 ON OTTAWA RIVER  <b>Location D:</b>  <b>Survey D:</b>  <b>Comments:</b></p>					
<p><b>Inclin FLG:</b> No  <b>SP Status:</b> Initial Entry  <b>Surv Elev:</b> No  <b>Piezometer:</b> No  <b>Primary Name:</b>  <b>Municipality:</b>  <b>Lot:</b> LOT 32  <b>Township:</b> NEPEAN  <b>Latitude DD:</b> 45.384575  <b>Longitude DD:</b> -75.737818  <b>UTM Zone:</b> 18  <b>Easting:</b> 442239  <b>Northing:</b> 5025938  <b>Location Accuracy:</b>  <b>Accuracy:</b> Within 20 metres</p>					
<p><b>Borehole Geology Stratum</b></p>					
<p><b>Geology Stratum ID:</b> 6559994  <b>Top Depth:</b> 0  <b>Bottom Depth:</b> .2  <b>Material Color:</b>  <b>Material 1:</b> Topsoil  <b>Material 2:</b>  <b>Material 3:</b>  <b>Material 4:</b>  <b>Gsc Material Description:</b>  <b>Stratum Description:</b> TOPSOIL **Note: Many records provided by the department have a truncated [Stratum Description] field.</p>					
<p><b>Mat Consistency:</b>  <b>Material Moisture:</b>  <b>Material Texture:</b>  <b>Non Geo Mat Type:</b>  <b>Geologic Formation:</b>  <b>Geologic Group:</b>  <b>Geologic Period:</b>  <b>Depositional Gen:</b></p>					
<p><b>Geology Stratum ID:</b> 6559999  <b>Top Depth:</b> 8.2  <b>Bottom Depth:</b> 10.6  <b>Material Color:</b> Grey  <b>Material 1:</b> Till</p>					
<p><b>Mat Consistency:</b> Very Dense  <b>Material Moisture:</b>  <b>Material Texture:</b>  <b>Non Geo Mat Type:</b>  <b>Geologic Formation:</b></p>					

<b>Map Key</b>	<b>Number of Records</b>	<b>Direction/ Distance (m)</b>	<b>Elev/Diff (m)</b>	<b>Site</b>	<b>DB</b>
<b>Material 2:</b>	Sand			<b>Geologic Group:</b>	
<b>Material 3:</b>	Silt - Gravel			<b>Geologic Period:</b>	
<b>Material 4:</b>	Clay - Cobbles			<b>Depositional Gen:</b>	
<b>Gsc Material Description:</b>	VERY DENSE GREY SILTY SAND WITH GRAVEL TRACE CLAY, SOME COBBLES AND BOULDERS (TILL)				
<b>Stratum Description:</b>	**Note: Many records provided by the department have a truncated [Stratum Description] field.				
<b>Geology Stratum ID:</b>	6559996			<b>Mat Consistency:</b>	Loose
<b>Top Depth:</b>	1.5			<b>Material Moisture:</b>	
<b>Bottom Depth:</b>	1.9			<b>Material Texture:</b>	
<b>Material Color:</b>				<b>Non Geo Mat Type:</b>	
<b>Material 1:</b>	Sand			<b>Geologic Formation:</b>	
<b>Material 2:</b>	Silt			<b>Geologic Group:</b>	
<b>Material 3:</b>	Organic			<b>Geologic Period:</b>	
<b>Material 4:</b>				<b>Depositional Gen:</b>	
<b>Gsc Material Description:</b>	LOOSE ORGANIC SILTY SAND **Note: Many records provided by the department have a truncated [Stratum Description] field.				
<b>Stratum Description:</b>					
<b>Geology Stratum ID:</b>	6559997			<b>Mat Consistency:</b>	Firm
<b>Top Depth:</b>	1.9			<b>Material Moisture:</b>	
<b>Bottom Depth:</b>	4.9			<b>Material Texture:</b>	
<b>Material Color:</b>	Grey			<b>Non Geo Mat Type:</b>	
<b>Material 1:</b>	Clay			<b>Geologic Formation:</b>	
<b>Material 2:</b>	Silt			<b>Geologic Group:</b>	
<b>Material 3:</b>				<b>Geologic Period:</b>	
<b>Material 4:</b>				<b>Depositional Gen:</b>	
<b>Gsc Material Description:</b>	FIRM GREY SILTY CLAY **Note: Many records provided by the department have a truncated [Stratum Description] field.				
<b>Stratum Description:</b>					
<b>Geology Stratum ID:</b>	6559998			<b>Mat Consistency:</b>	Compact
<b>Top Depth:</b>	4.9			<b>Material Moisture:</b>	
<b>Bottom Depth:</b>	8.2			<b>Material Texture:</b>	
<b>Material Color:</b>	Grey			<b>Non Geo Mat Type:</b>	
<b>Material 1:</b>	Till			<b>Geologic Formation:</b>	
<b>Material 2:</b>	Silt - Sand			<b>Geologic Group:</b>	
<b>Material 3:</b>	Gravel			<b>Geologic Period:</b>	
<b>Material 4:</b>	Clay			<b>Depositional Gen:</b>	
<b>Gsc Material Description:</b>	COMPACT TO VERY DENSE GREY SANDY SILT WITH GRAVEL, TRACE CLAY (TILL) **Note: Many records provided by the department have a truncated [Stratum Description] field.				
<b>Stratum Description:</b>					
<b>Geology Stratum ID:</b>	6560000			<b>Mat Consistency:</b>	
<b>Top Depth:</b>	10.6			<b>Material Moisture:</b>	
<b>Bottom Depth:</b>	18.4			<b>Material Texture:</b>	Fine to Medium
<b>Material Color:</b>	Grey			<b>Non Geo Mat Type:</b>	
<b>Material 1:</b>	Bedrock			<b>Geologic Formation:</b>	
<b>Material 2:</b>	Limestone			<b>Geologic Group:</b>	
<b>Material 3:</b>	Shale			<b>Geologic Period:</b>	
<b>Material 4:</b>	Dolomite			<b>Depositional Gen:</b>	
<b>Gsc Material Description:</b>	FAIRLY SOUND TO SOUND GREY FINE TO MEDIUM GRAINED LIMESTONE BEDROCK SOME SHALE AND DOLOMITE BANDS **Note: Many records provided by the department have a truncated [Stratum Description] field.				
<b>Stratum Description:</b>					
<b>Geology Stratum ID:</b>	6559995			<b>Mat Consistency:</b>	Loose
<b>Top Depth:</b>	.2			<b>Material Moisture:</b>	
<b>Bottom Depth:</b>	1.5			<b>Material Texture:</b>	
<b>Material Color:</b>	Brown			<b>Non Geo Mat Type:</b>	
<b>Material 1:</b>	Fill			<b>Geologic Formation:</b>	
<b>Material 2:</b>	Sand			<b>Geologic Group:</b>	
<b>Material 3:</b>	Silt			<b>Geologic Period:</b>	
<b>Material 4:</b>	Gravel			<b>Depositional Gen:</b>	
<b>Gsc Material Description:</b>	LOOSE BROWN SILTY SAND, TRACE GRAVEL (FILL) **Note: Many records provided by the department have a truncated [Stratum Description] field.				
<b>Stratum Description:</b>					

Map Key	Number of Records	Direction/ Distance (m)	Elev/Diff (m)	Site	DB
<a href="#">7</a>	1 of 1	W/9.4	73.9 / 0.69	ON	WWIS
<b>Well ID:</b> 7264815 <b>Construction Date:</b> <b>Primary Water Use:</b> <b>Sec. Water Use:</b> <b>Final Well Status:</b> <b>Water Type:</b> <b>Casing Material:</b> <b>Audit No:</b> C33484 <b>Tag:</b> A173573 <b>Construction Method:</b> <b>Elevation (m):</b> <b>Elevation Reliability:</b> <b>Depth to Bedrock:</b> <b>Well Depth:</b> <b>Overburden/Bedrock:</b> <b>Pump Rate:</b> <b>Static Water Level:</b> <b>Flowing (Y/N):</b> <b>Flow Rate:</b> <b>Clear/Cloudy:</b>		<b>Data Entry Status:</b> Yes <b>Data Src:</b> <b>Date Received:</b> 6/15/2016 <b>Selected Flag:</b> True <b>Abandonment Rec:</b> <b>Contractor:</b> 7543 <b>Form Version:</b> 8 <b>Owner:</b> <b>Street Name:</b> <b>County:</b> OTTAWA <b>Municipality:</b> OTTAWA CITY <b>Site Info:</b> <b>Lot:</b> <b>Concession:</b> <b>Concession Name:</b> <b>Easting NAD83:</b> <b>Northing NAD83:</b> <b>Zone:</b> <b>UTM Reliability:</b>			
<b>PDF URL (Map):</b>		<a href="https://d2khazk8e83rdv.cloudfront.net/moe_mapping/downloads/2Water/Wells_pdfs/726\7264815.pdf">https://d2khazk8e83rdv.cloudfront.net/moe_mapping/downloads/2Water/Wells_pdfs/726\7264815.pdf</a>			
<b><u>Additional Detail(s) (Map)</u></b>					
<b>Well Completed Date:</b> 2016/06/09 <b>Year Completed:</b> 2016 <b>Depth (m):</b> <b>Latitude:</b> 45.384241361055 <b>Longitude:</b> -75.7379158114897 <b>Path:</b> 726\7264815.pdf					
<b><u>Bore Hole Information</u></b>					
<b>Bore Hole ID:</b> 1006054429 <b>DP2BR:</b> <b>Spatial Status:</b> <b>Code OB:</b> <b>Code OB Desc:</b> <b>Open Hole:</b> <b>Cluster Kind:</b> <b>Date Completed:</b> 09-Jun-2016 00:00:00 <b>Remarks:</b> <b>Elevrc Desc:</b> <b>Location Source Date:</b> <b>Improvement Location Source:</b> <b>Improvement Location Method:</b> <b>Source Revision Comment:</b> <b>Supplier Comment:</b>		<b>Elevation:</b> 75.598808 <b>Elevrc:</b> <b>Zone:</b> 18 <b>East83:</b> 442231.00 <b>North83:</b> 5025901.00 <b>Org CS:</b> UTM83 <b>UTMRC:</b> 6 <b>UTMRC Desc:</b> margin of error : 300 m - 1 km <b>Location Method:</b> wwr			
<a href="#">8</a>	1 of 1	NNE/13.8	72.9 / -0.31	ON	BORE
<b>Borehole ID:</b> 848112 <b>OGF ID:</b> 215589760 <b>Status:</b> Decommissioned <b>Type:</b> Borehole <b>Use:</b> Geotechnical/Geological Investigation <b>Completion Date:</b> 25-MAR-1975		<b>Inclin FLG:</b> No <b>SP Status:</b> Initial Entry <b>Surv Elev:</b> No <b>Piezometer:</b> No <b>Primary Name:</b> <b>Municipality:</b>			

Map Key	Number of Records	Direction/ Distance (m)	Elev/Diff (m)	Site	DB
<b>Static Water Level:</b> <b>Primary Water Use:</b> <b>Sec. Water Use:</b> <b>Total Depth m:</b> 18.1 <b>Depth Ref:</b> Ground Surface <b>Depth Elev:</b> <b>Drill Method:</b> Diamond Drill <b>Orig Ground Elev m:</b> 74.9 <b>Elev Reliabil Note:</b> <b>DEM Ground Elev m:</b> 74.3 <b>Concession:</b> <b>Location D:</b> <b>Survey D:</b> <b>Comments:</b>				<b>Lot:</b> ROAD <b>Township:</b> NEPEAN <b>Latitude DD:</b> 45.385133 <b>Longitude DD:</b> -75.736395 <b>UTM Zone:</b> 18 <b>Easting:</b> 442351 <b>Northing:</b> 5025999 <b>Location Accuracy:</b> <b>Accuracy:</b> Within 20 metres	
<b><u>Borehole Geology Stratum</u></b>					
<b>Geology Stratum ID:</b> 6559990 <b>Top Depth:</b> 3.2 <b>Bottom Depth:</b> 3.7 <b>Material Color:</b> Grey <b>Material 1:</b> Clay <b>Material 2:</b> Silt <b>Material 3:</b> <b>Material 4:</b> <b>Gsc Material Description:</b> <b>Stratum Description:</b>				<b>Mat Consistency:</b> Firm <b>Material Moisture:</b> <b>Material Texture:</b> <b>Non Geo Mat Type:</b> <b>Geologic Formation:</b> <b>Geologic Group:</b> <b>Geologic Period:</b> <b>Depositional Gen:</b>	
<b>Stratum Description:</b> FIRM GREY SILTY CLAY **Note: Many records provided by the department have a truncated [Stratum Description] field.					
<b>Geology Stratum ID:</b> 6559992 <b>Top Depth:</b> 5.3 <b>Bottom Depth:</b> 10.6 <b>Material Color:</b> Grey <b>Material 1:</b> Till <b>Material 2:</b> Silt - Sand <b>Material 3:</b> Gravel <b>Material 4:</b> Clay - Cobbles <b>Gsc Material Description:</b> <b>Stratum Description:</b>				<b>Mat Consistency:</b> Very Dense <b>Material Moisture:</b> <b>Material Texture:</b> <b>Non Geo Mat Type:</b> <b>Geologic Formation:</b> <b>Geologic Group:</b> <b>Geologic Period:</b> <b>Depositional Gen:</b>	
<b>Stratum Description:</b> VERY DENSE GREY SANDY SILT TO SILTY SAND WITH GRAVEL, SOME CLAY, COBBLES AND BOULDERS (TILL) (NOTE: NUMEROUS COBBLES AND BOULDERS FROM 29' - 34.5' FOOT DEPTH) **Note: Many records provided by the department have a truncated [Stratum Description] field.					
<b>Geology Stratum ID:</b> 6559993 <b>Top Depth:</b> 10.6 <b>Bottom Depth:</b> 18.1 <b>Material Color:</b> Grey <b>Material 1:</b> Bedrock <b>Material 2:</b> Limestone <b>Material 3:</b> Shale <b>Material 4:</b> Dolomite <b>Gsc Material Description:</b> <b>Stratum Description:</b>				<b>Mat Consistency:</b> <b>Material Moisture:</b> <b>Material Texture:</b> Fine to Medium <b>Non Geo Mat Type:</b> <b>Geologic Formation:</b> <b>Geologic Group:</b> <b>Geologic Period:</b> <b>Depositional Gen:</b>	
<b>Stratum Description:</b> SOUND GREY FINE TO MEDIUM GRAINED LIMESTONE BEDROCK, SOME SHALY AND DOLOMITE BANDS **Note: Many records provided by the department have a truncated [Stratum Description] field.					
<b>Geology Stratum ID:</b> 6559991 <b>Top Depth:</b> 3.7 <b>Bottom Depth:</b> 5.3 <b>Material Color:</b> Grey <b>Material 1:</b> Till <b>Material 2:</b> Silt <b>Material 3:</b> Sand <b>Material 4:</b> Clay - Gravel <b>Gsc Material Description:</b> <b>Stratum Description:</b>				<b>Mat Consistency:</b> Loose <b>Material Moisture:</b> <b>Material Texture:</b> <b>Non Geo Mat Type:</b> <b>Geologic Formation:</b> <b>Geologic Group:</b> <b>Geologic Period:</b> <b>Depositional Gen:</b>	
<b>Stratum Description:</b> LOOSE GREY SANDY SILT WITH CLAY AND GRAVEL (TILL) **Note: Many records provided by the department have a truncated [Stratum Description] field.					

Map Key	Number of Records	Direction/ Distance (m)	Elev/Diff (m)	Site	DB
<b>Geology Stratum ID:</b> <b>Top Depth:</b> <b>Bottom Depth:</b> <b>Material Color:</b> <b>Material 1:</b> <b>Material 2:</b> <b>Material 3:</b> <b>Material 4:</b> <b>Gsc Material Description:</b> <b>Stratum Description:</b>	6559987 0 .1 Topsoil			<b>Mat Consistency:</b> <b>Material Moisture:</b> <b>Material Texture:</b> <b>Non Geo Mat Type:</b> <b>Geologic Formation:</b> <b>Geologic Group:</b> <b>Geologic Period:</b> <b>Depositional Gen:</b>	
TOPSOIL **Note: Many records provided by the department have a truncated [Stratum Description] field.					
<b>Geology Stratum ID:</b> <b>Top Depth:</b> <b>Bottom Depth:</b> <b>Material Color:</b> <b>Material 1:</b> <b>Material 2:</b> <b>Material 3:</b> <b>Material 4:</b> <b>Gsc Material Description:</b> <b>Stratum Description:</b>	6559988 .1 2.1 Brown Fill Sand Silt			<b>Mat Consistency:</b> <b>Material Moisture:</b> <b>Material Texture:</b> <b>Non Geo Mat Type:</b> <b>Geologic Formation:</b> <b>Geologic Group:</b> <b>Geologic Period:</b> <b>Depositional Gen:</b>	Loose  Fine to Medium Fill -Rock
LOOSE BROWN FINE TO MEDIUM SAND WITH SILT (FILL) **Note: Many records provided by the department have a truncated [Stratum Description] field.					
<b>Geology Stratum ID:</b> <b>Top Depth:</b> <b>Bottom Depth:</b> <b>Material Color:</b> <b>Material 1:</b> <b>Material 2:</b> <b>Material 3:</b> <b>Material 4:</b> <b>Gsc Material Description:</b> <b>Stratum Description:</b>	6559989 2.1 3.2 Brown Sand Silt Gravel			<b>Mat Consistency:</b> <b>Material Moisture:</b> <b>Material Texture:</b> <b>Non Geo Mat Type:</b> <b>Geologic Formation:</b> <b>Geologic Group:</b> <b>Geologic Period:</b> <b>Depositional Gen:</b>	Loose
LOOSE BROWN SILTY SAND WITH GRAVEL **Note: Many records provided by the department have a truncated [Stratum Description] field.					

<a href="#">9</a>	1 of 1	W/14.3	73.9 / 0.69	1400 CARLING AVE OTTAWA ON	WWIS
<b>Well ID:</b> <b>Construction Date:</b> <b>Primary Water Use:</b> <b>Sec. Water Use:</b> <b>Final Well Status:</b> <b>Water Type:</b> <b>Casing Material:</b> <b>Audit No:</b> <b>Tag:</b> <b>Construction Method:</b> <b>Elevation (m):</b> <b>Elevation Reliability:</b> <b>Depth to Bedrock:</b> <b>Well Depth:</b> <b>Overburden/Bedrock:</b> <b>Pump Rate:</b> <b>Static Water Level:</b> <b>Flowing (Y/N):</b> <b>Flow Rate:</b> <b>Clear/Cloudy:</b>  <b>PDF URL (Map):</b>  <b>Additional Detail(s) (Map)</b>	7302288 Test Hole Monitoring Observation Wells  Z263660 A182591			<b>Data Entry Status:</b> <b>Data Src:</b> <b>Date Received:</b> <b>Selected Flag:</b> <b>Abandonment Rec:</b> <b>Contractor:</b> <b>Form Version:</b> <b>Owner:</b> <b>Street Name:</b> <b>County:</b> <b>Municipality:</b> <b>Site Info:</b> <b>Lot:</b> <b>Concession:</b> <b>Concession Name:</b> <b>Easting NAD83:</b> <b>Northing NAD83:</b> <b>Zone:</b> <b>UTM Reliability:</b>	12/22/2017 True 7241 7 1400 CARLING AVE OTTAWA OTTAWA CITY

Map Key	Number of Records	Direction/ Distance (m)	Elev/Diff (m)	Site	DB
<b>Well Completed Date:</b>		2017/11/03			
<b>Year Completed:</b>		2017			
<b>Depth (m):</b>		7.32			
<b>Latitude:</b>		45.3842140292524			
<b>Longitude:</b>		-75.7379665501416			
<b>Path:</b>					

**Bore Hole Information**

<b>Bore Hole ID:</b>	1006928775	<b>Elevation:</b>	75.689544
<b>DP2BR:</b>		<b>Elevrc:</b>	
<b>Spatial Status:</b>		<b>Zone:</b>	18
<b>Code OB:</b>		<b>East83:</b>	442227.00
<b>Code OB Desc:</b>		<b>North83:</b>	5025898.00
<b>Open Hole:</b>		<b>Org CS:</b>	UTM83
<b>Cluster Kind:</b>		<b>UTMRC:</b>	4
<b>Date Completed:</b>	03-Nov-2017 00:00:00	<b>UTMRC Desc:</b>	margin of error : 30 m - 100 m
<b>Remarks:</b>		<b>Location Method:</b>	wwr
<b>Elevrc Desc:</b>			
<b>Location Source Date:</b>			
<b>Improvement Location Source:</b>			
<b>Improvement Location Method:</b>			
<b>Source Revision Comment:</b>			
<b>Supplier Comment:</b>			

**Overburden and Bedrock**

**Materials Interval**

<b>Formation ID:</b>	1007107125
<b>Layer:</b>	1
<b>Color:</b>	6
<b>General Color:</b>	BROWN
<b>Mat1:</b>	28
<b>Most Common Material:</b>	SAND
<b>Mat2:</b>	05
<b>Mat2 Desc:</b>	CLAY
<b>Mat3:</b>	85
<b>Mat3 Desc:</b>	SOFT
<b>Formation Top Depth:</b>	0.0
<b>Formation End Depth:</b>	5.179999828338623
<b>Formation End Depth UOM:</b>	m

**Overburden and Bedrock**

**Materials Interval**

<b>Formation ID:</b>	1007107126
<b>Layer:</b>	2
<b>Color:</b>	2
<b>General Color:</b>	GREY
<b>Mat1:</b>	06
<b>Most Common Material:</b>	SILT
<b>Mat2:</b>	28
<b>Mat2 Desc:</b>	SAND
<b>Mat3:</b>	85
<b>Mat3 Desc:</b>	SOFT
<b>Formation Top Depth:</b>	5.179999828338623
<b>Formation End Depth:</b>	7.320000171661377
<b>Formation End Depth UOM:</b>	m

**Annular Space/Abandonment**

**Sealing Record**

<b>Map Key</b>	<b>Number of Records</b>	<b>Direction/ Distance (m)</b>	<b>Elev/Diff (m)</b>	<b>Site</b>	<b>DB</b>
<b>Plug ID:</b>		1007107137			
<b>Layer:</b>		3			
<b>Plug From:</b>		3.96000003814697			
<b>Plug To:</b>		7.32000017166138			
<b>Plug Depth UOM:</b>		m			
<b><u>Annular Space/Abandonment Sealing Record</u></b>					
<b>Plug ID:</b>		1007107135			
<b>Layer:</b>		1			
<b>Plug From:</b>		0			
<b>Plug To:</b>		0.310000002384186			
<b>Plug Depth UOM:</b>		m			
<b><u>Annular Space/Abandonment Sealing Record</u></b>					
<b>Plug ID:</b>		1007107136			
<b>Layer:</b>		2			
<b>Plug From:</b>		0.310000002384186			
<b>Plug To:</b>		3.96000003814697			
<b>Plug Depth UOM:</b>		m			
<b><u>Method of Construction &amp; Well Use</u></b>					
<b>Method Construction ID:</b>		1007107134			
<b>Method Construction Code:</b>		D			
<b>Method Construction:</b>		Direct Push			
<b>Other Method Construction:</b>					
<b><u>Pipe Information</u></b>					
<b>Pipe ID:</b>		1007107124			
<b>Casing No:</b>		0			
<b>Comment:</b>					
<b>Alt Name:</b>					
<b><u>Construction Record - Screen</u></b>					
<b>Screen ID:</b>		1007107130			
<b>Layer:</b>		1			
<b>Slot:</b>		10			
<b>Screen Top Depth:</b>		4.26999998092651			
<b>Screen End Depth:</b>		7.32000017166138			
<b>Screen Material:</b>		5			
<b>Screen Depth UOM:</b>		m			
<b>Screen Diameter UOM:</b>		cm			
<b>Screen Diameter:</b>		4.82000017166138			
<b><u>Construction Record - Screen</u></b>					
<b>Screen ID:</b>		1007107131			
<b>Layer:</b>		2			
<b>Slot:</b>					
<b>Screen Top Depth:</b>					
<b>Screen End Depth:</b>					
<b>Screen Material:</b>					
<b>Screen Depth UOM:</b>		m			
<b>Screen Diameter UOM:</b>		cm			



Map Key	Number of Records	Direction/ Distance (m)	Elev/Diff (m)	Site	DB
---------	-------------------	----------------------------	------------------	------	----

Screen Diameter:

Water Details

Water ID: 1007107128  
 Layer:  
 Kind Code:  
 Kind:  
 Water Found Depth:  
 Water Found Depth UOM: m

Hole Diameter

Hole ID: 1007107127  
 Diameter: 8.25  
 Depth From: 0.0  
 Depth To: 7.320000171661377  
 Hole Depth UOM: m  
 Hole Diameter UOM: cm

10      1 of 1      E/19.2      72.9 / -0.31      ON      WWIS

Well ID:	1507809	Data Entry Status:	
Construction Date:		Data Src:	1
Primary Water Use:	Domestic	Date Received:	8/8/1951
Sec. Water Use:	0	Selected Flag:	True
Final Well Status:	Water Supply	Abandonment Rec:	
Water Type:		Contractor:	3725
Casing Material:		Form Version:	1
Audit No:		Owner:	
Tag:		Street Name:	
Construction Method:		County:	OTTAWA
Elevation (m):		Municipality:	OTTAWA CITY
Elevation Reliability:		Site Info:	
Depth to Bedrock:		Lot:	
Well Depth:		Concession:	
Overburden/Bedrock:		Concession Name:	
Pump Rate:		Easting NAD83:	
Static Water Level:		Northing NAD83:	
Flowing (Y/N):		Zone:	
Flow Rate:		UTM Reliability:	
Clear/Cloudy:			

PDF URL (Map): [https://d2khazk8e83rdv.cloudfront.net/moe\\_mapping/downloads/2Water/Wells\\_pdfs/150\1507809.pdf](https://d2khazk8e83rdv.cloudfront.net/moe_mapping/downloads/2Water/Wells_pdfs/150\1507809.pdf)

Additional Detail(s) (Map)

Well Completed Date: 1950/07/15  
 Year Completed: 1950  
 Depth (m): 10.9728  
 Latitude: 45.3844492902174  
 Longitude: -75.7349844172636  
 Path: 150\1507809.pdf

Bore Hole Information

Bore Hole ID:	10029844	Elevation:	73.600891
DP2BR:	20.00	Elevrc:	
Spatial Status:		Zone:	18
Code OB:	r	East83:	442460.70
Code OB Desc:	Bedrock	North83:	5025922.00

Map Key	Number of Records	Direction/ Distance (m)	Elev/Diff (m)	Site	DB
<b>Open Hole:</b> <b>Cluster Kind:</b> <b>Date Completed:</b> 15-Jul-1950 00:00:00 <b>Remarks:</b> <b>Elevrc Desc:</b> <b>Location Source Date:</b> <b>Improvement Location Source:</b> <b>Improvement Location Method:</b> <b>Source Revision Comment:</b> <b>Supplier Comment:</b>				<b>Org CS:</b> <b>UTMRC:</b> 9 <b>UTMRC Desc:</b> unknown UTM <b>Location Method:</b> p9	
<b><u>Overburden and Bedrock</u></b>					
<b><u>Materials Interval</u></b>					
<b>Formation ID:</b>		931008082			
<b>Layer:</b>		1			
<b>Color:</b>					
<b>General Color:</b>					
<b>Mat1:</b>		05			
<b>Most Common Material:</b>		CLAY			
<b>Mat2:</b>					
<b>Mat2 Desc:</b>					
<b>Mat3:</b>					
<b>Mat3 Desc:</b>					
<b>Formation Top Depth:</b>		0.0			
<b>Formation End Depth:</b>		4.0			
<b>Formation End Depth UOM:</b>		ft			
<b><u>Overburden and Bedrock</u></b>					
<b><u>Materials Interval</u></b>					
<b>Formation ID:</b>		931008084			
<b>Layer:</b>		3			
<b>Color:</b>		3			
<b>General Color:</b>		BLUE			
<b>Mat1:</b>		17			
<b>Most Common Material:</b>		SHALE			
<b>Mat2:</b>					
<b>Mat2 Desc:</b>					
<b>Mat3:</b>					
<b>Mat3 Desc:</b>					
<b>Formation Top Depth:</b>		20.0			
<b>Formation End Depth:</b>		36.0			
<b>Formation End Depth UOM:</b>		ft			
<b><u>Overburden and Bedrock</u></b>					
<b><u>Materials Interval</u></b>					
<b>Formation ID:</b>		931008083			
<b>Layer:</b>		2			
<b>Color:</b>					
<b>General Color:</b>					
<b>Mat1:</b>		11			
<b>Most Common Material:</b>		GRAVEL			
<b>Mat2:</b>					
<b>Mat2 Desc:</b>					
<b>Mat3:</b>					
<b>Mat3 Desc:</b>					
<b>Formation Top Depth:</b>		4.0			
<b>Formation End Depth:</b>		20.0			
<b>Formation End Depth UOM:</b>		ft			

<b>Map Key</b>	<b>Number of Records</b>	<b>Direction/ Distance (m)</b>	<b>Elev/Diff (m)</b>	<b>Site</b>	<b>DB</b>
<b><u>Method of Construction &amp; Well Use</u></b>					
<b>Method Construction ID:</b>		961507809			
<b>Method Construction Code:</b>		1			
<b>Method Construction:</b>		Cable Tool			
<b>Other Method Construction:</b>					
<b><u>Pipe Information</u></b>					
<b>Pipe ID:</b>		10578414			
<b>Casing No:</b>		1			
<b>Comment:</b>					
<b>Alt Name:</b>					
<b><u>Construction Record - Casing</u></b>					
<b>Casing ID:</b>		930052352			
<b>Layer:</b>		1			
<b>Material:</b>		1			
<b>Open Hole or Material:</b>		STEEL			
<b>Depth From:</b>					
<b>Depth To:</b>		25			
<b>Casing Diameter:</b>		6			
<b>Casing Diameter UOM:</b>		inch			
<b>Casing Depth UOM:</b>		ft			
<b><u>Construction Record - Casing</u></b>					
<b>Casing ID:</b>		930052353			
<b>Layer:</b>		2			
<b>Material:</b>		4			
<b>Open Hole or Material:</b>		OPEN HOLE			
<b>Depth From:</b>					
<b>Depth To:</b>		36			
<b>Casing Diameter:</b>		6			
<b>Casing Diameter UOM:</b>		inch			
<b>Casing Depth UOM:</b>		ft			
<b><u>Results of Well Yield Testing</u></b>					
<b>Pump Test ID:</b>		991507809			
<b>Pump Set At:</b>					
<b>Static Level:</b>		5.0			
<b>Final Level After Pumping:</b>		8.0			
<b>Recommended Pump Depth:</b>					
<b>Pumping Rate:</b>					
<b>Flowing Rate:</b>					
<b>Recommended Pump Rate:</b>					
<b>Levels UOM:</b>		ft			
<b>Rate UOM:</b>		GPM			
<b>Water State After Test Code:</b>		1			
<b>Water State After Test:</b>		CLEAR			
<b>Pumping Test Method:</b>		1			
<b>Pumping Duration HR:</b>					
<b>Pumping Duration MIN:</b>					
<b>Flowing:</b>		No			
<b><u>Water Details</u></b>					
<b>Water ID:</b>		933462071			
<b>Layer:</b>		1			

Map Key	Number of Records	Direction/ Distance (m)	Elev/Diff (m)	Site	DB
Kind Code:	1				
Kind:	FRESH				
Water Found Depth:	32.0				
Water Found Depth UOM:	ft				

[11](#) 1 of 1 E/19.5 72.9 / -0.31 ON WWIS

<b>Well ID:</b>	1507810	<b>Data Entry Status:</b>	
<b>Construction Date:</b>		<b>Data Src:</b>	1
<b>Primary Water Use:</b>	Domestic	<b>Date Received:</b>	8/8/1951
<b>Sec. Water Use:</b>	0	<b>Selected Flag:</b>	True
<b>Final Well Status:</b>	Water Supply	<b>Abandonment Rec:</b>	
<b>Water Type:</b>		<b>Contractor:</b>	3725
<b>Casing Material:</b>		<b>Form Version:</b>	1
<b>Audit No:</b>		<b>Owner:</b>	
<b>Tag:</b>		<b>Street Name:</b>	
<b>Construction Method:</b>		<b>County:</b>	OTTAWA
<b>Elevation (m):</b>		<b>Municipality:</b>	OTTAWA CITY
<b>Elevation Reliability:</b>		<b>Site Info:</b>	
<b>Depth to Bedrock:</b>		<b>Lot:</b>	
<b>Well Depth:</b>		<b>Concession:</b>	
<b>Overburden/Bedrock:</b>		<b>Concession Name:</b>	
<b>Pump Rate:</b>		<b>Easting NAD83:</b>	
<b>Static Water Level:</b>		<b>Northing NAD83:</b>	
<b>Flowing (Y/N):</b>		<b>Zone:</b>	
<b>Flow Rate:</b>		<b>UTM Reliability:</b>	
<b>Clear/Cloudy:</b>			

**PDF URL (Map):** [https://d2khazk8e83rdv.cloudfront.net/moe\\_mapping/downloads/2Water/Wells\\_pdfs/150\1507810.pdf](https://d2khazk8e83rdv.cloudfront.net/moe_mapping/downloads/2Water/Wells_pdfs/150\1507810.pdf)

**Additional Detail(s) (Map)**

**Well Completed Date:** 1950/05/15  
**Year Completed:** 1950  
**Depth (m):** 6.7056  
**Latitude:** 45.3846284797534  
**Longitude:** -75.7351144759228  
**Path:** 150\1507810.pdf

**Bore Hole Information**

<b>Bore Hole ID:</b>	10029845	<b>Elevation:</b>	73.554824
<b>DP2BR:</b>		<b>Elevrc:</b>	
<b>Spatial Status:</b>		<b>Zone:</b>	18
<b>Code OB:</b>	0	<b>East83:</b>	442450.70
<b>Code OB Desc:</b>	Overburden	<b>North83:</b>	5025942.00
<b>Open Hole:</b>		<b>Org CS:</b>	
<b>Cluster Kind:</b>		<b>UTMRC:</b>	9
<b>Date Completed:</b>	15-May-1950 00:00:00	<b>UTMRC Desc:</b>	unknown UTM
<b>Remarks:</b>		<b>Location Method:</b>	p9
<b>Elevrc Desc:</b>			
<b>Location Source Date:</b>			
<b>Improvement Location Source:</b>			
<b>Improvement Location Method:</b>			
<b>Source Revision Comment:</b>			
<b>Supplier Comment:</b>			

**Overburden and Bedrock Materials Interval**

**Formation ID:** 931008085

<b>Map Key</b>	<b>Number of Records</b>	<b>Direction/ Distance (m)</b>	<b>Elev/Diff (m)</b>	<b>Site</b>	<b>DB</b>
<b>Layer:</b>		1			
<b>Color:</b>					
<b>General Color:</b>					
<b>Mat1:</b>		05			
<b>Most Common Material:</b>		CLAY			
<b>Mat2:</b>					
<b>Mat2 Desc:</b>					
<b>Mat3:</b>					
<b>Mat3 Desc:</b>					
<b>Formation Top Depth:</b>		0.0			
<b>Formation End Depth:</b>		4.0			
<b>Formation End Depth UOM:</b>		ft			
<b><u>Overburden and Bedrock</u></b>					
<b><u>Materials Interval</u></b>					
<b>Formation ID:</b>		931008086			
<b>Layer:</b>		2			
<b>Color:</b>					
<b>General Color:</b>					
<b>Mat1:</b>		11			
<b>Most Common Material:</b>		GRAVEL			
<b>Mat2:</b>					
<b>Mat2 Desc:</b>					
<b>Mat3:</b>					
<b>Mat3 Desc:</b>					
<b>Formation Top Depth:</b>		4.0			
<b>Formation End Depth:</b>		22.0			
<b>Formation End Depth UOM:</b>		ft			
<b><u>Method of Construction &amp; Well Use</u></b>					
<b>Method Construction ID:</b>		961507810			
<b>Method Construction Code:</b>		1			
<b>Method Construction:</b>		Cable Tool			
<b>Other Method Construction:</b>					
<b><u>Pipe Information</u></b>					
<b>Pipe ID:</b>		10578415			
<b>Casing No:</b>		1			
<b>Comment:</b>					
<b>Alt Name:</b>					
<b><u>Construction Record - Casing</u></b>					
<b>Casing ID:</b>		930052354			
<b>Layer:</b>		1			
<b>Material:</b>		1			
<b>Open Hole or Material:</b>		STEEL			
<b>Depth From:</b>					
<b>Depth To:</b>		22			
<b>Casing Diameter:</b>		6			
<b>Casing Diameter UOM:</b>		inch			
<b>Casing Depth UOM:</b>		ft			
<b><u>Results of Well Yield Testing</u></b>					
<b>Pump Test ID:</b>		991507810			
<b>Pump Set At:</b>					
<b>Static Level:</b>		2.0			

Map Key	Number of Records	Direction/ Distance (m)	Elev/Diff (m)	Site	DB
<b>Final Level After Pumping:</b>		3.0			
<b>Recommended Pump Depth:</b>					
<b>Pumping Rate:</b>					
<b>Flowing Rate:</b>					
<b>Recommended Pump Rate:</b>					
<b>Levels UOM:</b>		ft			
<b>Rate UOM:</b>		GPM			
<b>Water State After Test Code:</b>		1			
<b>Water State After Test:</b>		CLEAR			
<b>Pumping Test Method:</b>		1			
<b>Pumping Duration HR:</b>					
<b>Pumping Duration MIN:</b>					
<b>Flowing:</b>		No			
<b><u>Water Details</u></b>					
<b>Water ID:</b>		933462072			
<b>Layer:</b>		1			
<b>Kind Code:</b>		1			
<b>Kind:</b>		FRESH			
<b>Water Found Depth:</b>		22.0			
<b>Water Found Depth UOM:</b>		ft			

<a href="#">12</a>	1 of 1	E/19.6	72.9 / -0.31	ON	BORE
<b>Borehole ID:</b>	612912			<b>Inclin FLG:</b>	No
<b>OGF ID:</b>	215514218			<b>SP Status:</b>	Initial Entry
<b>Status:</b>				<b>Surv Elev:</b>	No
<b>Type:</b>	Borehole			<b>Piezometer:</b>	No
<b>Use:</b>				<b>Primary Name:</b>	
<b>Completion Date:</b>	MAY-1950			<b>Municipality:</b>	
<b>Static Water Level:</b>				<b>Lot:</b>	
<b>Primary Water Use:</b>				<b>Township:</b>	
<b>Sec. Water Use:</b>				<b>Latitude DD:</b>	45.38463
<b>Total Depth m:</b>	6.7			<b>Longitude DD:</b>	-75.735115
<b>Depth Ref:</b>	Ground Surface			<b>UTM Zone:</b>	18
<b>Depth Elev:</b>				<b>Easting:</b>	442451
<b>Drill Method:</b>				<b>Northing:</b>	5025942
<b>Orig Ground Elev m:</b>	76.2			<b>Location Accuracy:</b>	
<b>Elev Reliabil Note:</b>				<b>Accuracy:</b>	Not Applicable
<b>DEM Ground Elev m:</b>	73.6				
<b>Concession:</b>					
<b>Location D:</b>					
<b>Survey D:</b>					
<b>Comments:</b>					
<b><u>Borehole Geology Stratum</u></b>					
<b>Geology Stratum ID:</b>	218392946			<b>Mat Consistency:</b>	
<b>Top Depth:</b>	0			<b>Material Moisture:</b>	
<b>Bottom Depth:</b>	1.2			<b>Material Texture:</b>	
<b>Material Color:</b>				<b>Non Geo Mat Type:</b>	
<b>Material 1:</b>	Clay			<b>Geologic Formation:</b>	
<b>Material 2:</b>				<b>Geologic Group:</b>	
<b>Material 3:</b>				<b>Geologic Period:</b>	
<b>Material 4:</b>				<b>Depositional Gen:</b>	
<b>Gsc Material Description:</b>					
<b>Stratum Description:</b>	CLAY.				
<b>Geology Stratum ID:</b>	218392947			<b>Mat Consistency:</b>	Stiff
<b>Top Depth:</b>	1.2			<b>Material Moisture:</b>	
<b>Bottom Depth:</b>	6.7			<b>Material Texture:</b>	

Map Key	Number of Records	Direction/ Distance (m)	Elev/Diff (m)	Site	DB
<b>Material Color:</b> <b>Material 1:</b> <b>Material 2:</b> <b>Material 3:</b> <b>Material 4:</b> <b>Gsc Material Description:</b> <b>Stratum Description:</b>	Brown Gravel			<b>Non Geo Mat Type:</b> <b>Geologic Formation:</b> <b>Geologic Group:</b> <b>Geologic Period:</b> <b>Depositional Gen:</b>	
		GRAVEL. 00022AL. BROWN,STIFF. CLAY. GREY,BROWN, STIFF TO VERY STIFF,WEATHERED.CLAY. GREY,S **Note: Many records provided by the department have a truncated [Stratum Description] field.			
<b>Source</b>					
<b>Source Type:</b> <b>Source Orig:</b> <b>Source Date:</b> <b>Confidence:</b> <b>Observatio:</b> <b>Source Name:</b> <b>Source Details:</b> <b>Confiden 1:</b>	Data Survey Geological Survey of Canada 1956-1972			<b>Source Appl:</b> <b>Source Iden:</b> <b>Scale or Res:</b> <b>Horizontal:</b> <b>Verticalda:</b>	Spatial/Tabular 1 Varies NAD27 Mean Average Sea Level
	Urban Geology Automated Information System (UGAIS) File: OTTAWA2.txt RecordID: 05420 NTS_Sheet:				
<b>Source List</b>					
<b>Source Identifier:</b> <b>Source Type:</b> <b>Source Date:</b> <b>Scale or Resolution:</b> <b>Source Name:</b> <b>Source Originators:</b>	1 Data Survey 1956-1972 Varies Urban Geology Automated Information System (UGAIS) Geological Survey of Canada			<b>Horizontal Datum:</b> <b>Vertical Datum:</b> <b>Projection Name:</b>	NAD27 Mean Average Sea Level Universal Transverse Mercator
<b>13</b>	1 of 1	<b>S/21.9</b>	<b>73.9 / 0.69</b>	<b>Custom Plastics Inc.</b> <b>1325 Thames St</b> <b>Ottawa ON K1Z 7N2</b>	<b>SCT</b>
<b>Established:</b> <b>Plant Size (ft²):</b> <b>Employment:</b>	1998 7				
<b>--Details--</b>					
<b>Description:</b> <b>SIC/NAICS Code:</b>	All Other Plastic Product Manufacturing 326198				
<b>14</b>	1 of 1	<b>WSW/30.3</b>	<b>73.9 / 0.69</b>	<b>1400 CARLING AVE</b> <b>OTTAWA ON</b>	<b>WWIS</b>
<b>Well ID:</b> <b>Construction Date:</b> <b>Primary Water Use:</b> <b>Sec. Water Use:</b> <b>Final Well Status:</b> <b>Water Type:</b> <b>Casing Material:</b> <b>Audit No:</b> <b>Tag:</b> <b>Construction Method:</b> <b>Elevation (m):</b> <b>Elevation Reliability:</b> <b>Depth to Bedrock:</b> <b>Well Depth:</b> <b>Overburden/Bedrock:</b> <b>Pump Rate:</b> <b>Static Water Level:</b>	7302287 Test Hole Monitoring Observation Wells Z263659 A182590			<b>Data Entry Status:</b> <b>Data Src:</b> <b>Date Received:</b> <b>Selected Flag:</b> <b>Abandonment Rec:</b> <b>Contractor:</b> <b>Form Version:</b> <b>Owner:</b> <b>Street Name:</b> <b>County:</b> <b>Municipality:</b> <b>Site Info:</b> <b>Lot:</b> <b>Concession:</b> <b>Concession Name:</b> <b>Easting NAD83:</b> <b>Northing NAD83:</b>	12/22/2017 True 7241 7 1400 CARLING AVE OTTAWA OTTAWA CITY

Map Key	Number of Records	Direction/ Distance (m)	Elev/Diff (m)	Site	DB
<b>Flowing (Y/N):</b> <b>Flow Rate:</b> <b>Clear/Cloudy:</b>				<b>Zone:</b> <b>UTM Reliability:</b>	
<b>PDF URL (Map):</b>					
<b><u>Additional Detail(s) (Map)</u></b>					
<b>Well Completed Date:</b>		2017/11/03			
<b>Year Completed:</b>		2017			
<b>Depth (m):</b>		4.27			
<b>Latitude:</b>		45.3837469897181			
<b>Longitude:</b>		-75.7378071919246			
<b>Path:</b>					
<b><u>Bore Hole Information</u></b>					
<b>Bore Hole ID:</b>	1006928772	<b>Elevation:</b>	74.541893		
<b>DP2BR:</b>		<b>Elevrc:</b>			
<b>Spatial Status:</b>		<b>Zone:</b>	18		
<b>Code OB:</b>		<b>East83:</b>	442239.00		
<b>Code OB Desc:</b>		<b>North83:</b>	5025846.00		
<b>Open Hole:</b>		<b>Org CS:</b>	UTM83		
<b>Cluster Kind:</b>		<b>UTMRC:</b>	4		
<b>Date Completed:</b>	03-Nov-2017 00:00:00	<b>UTMRC Desc:</b>	margin of error : 30 m - 100 m		
<b>Remarks:</b>		<b>Location Method:</b>	wwr		
<b>Elevrc Desc:</b>					
<b>Location Source Date:</b>					
<b>Improvement Location Source:</b>					
<b>Improvement Location Method:</b>					
<b>Source Revision Comment:</b>					
<b>Supplier Comment:</b>					
<b><u>Overburden and Bedrock</u></b>					
<b><u>Materials Interval</u></b>					
<b>Formation ID:</b>	1007107112				
<b>Layer:</b>	2				
<b>Color:</b>	6				
<b>General Color:</b>	BROWN				
<b>Mat1:</b>	28				
<b>Most Common Material:</b>	SAND				
<b>Mat2:</b>	11				
<b>Mat2 Desc:</b>	GRAVEL				
<b>Mat3:</b>	85				
<b>Mat3 Desc:</b>	SOFT				
<b>Formation Top Depth:</b>	0.3100000023841858				
<b>Formation End Depth:</b>	2.130000114440918				
<b>Formation End Depth UOM:</b>	m				
<b><u>Overburden and Bedrock</u></b>					
<b><u>Materials Interval</u></b>					
<b>Formation ID:</b>	1007107113				
<b>Layer:</b>	3				
<b>Color:</b>	2				
<b>General Color:</b>	GREY				
<b>Mat1:</b>	06				
<b>Most Common Material:</b>	SILT				
<b>Mat2:</b>	28				
<b>Mat2 Desc:</b>	SAND				
<b>Mat3:</b>	66				



<b>Map Key</b>	<b>Number of Records</b>	<b>Direction/ Distance (m)</b>	<b>Elev/Diff (m)</b>	<b>Site</b>	<b>DB</b>
<b>Mat3 Desc:</b>		DENSE			
<b>Formation Top Depth:</b>		2.130000114440918			
<b>Formation End Depth:</b>		4.269999980926514			
<b>Formation End Depth UOM:</b>		m			
<b><u>Overburden and Bedrock Materials Interval</u></b>					
<b>Formation ID:</b>		1007107111			
<b>Layer:</b>		1			
<b>Color:</b>		2			
<b>General Color:</b>		GREY			
<b>Mat1:</b>		11			
<b>Most Common Material:</b>		GRAVEL			
<b>Mat2:</b>					
<b>Mat2 Desc:</b>					
<b>Mat3:</b>		77			
<b>Mat3 Desc:</b>		LOOSE			
<b>Formation Top Depth:</b>		0.0			
<b>Formation End Depth:</b>		0.3100000023841858			
<b>Formation End Depth UOM:</b>		m			
<b><u>Annular Space/Abandonment Sealing Record</u></b>					
<b>Plug ID:</b>		1007107121			
<b>Layer:</b>		1			
<b>Plug From:</b>		0			
<b>Plug To:</b>		0.310000002384186			
<b>Plug Depth UOM:</b>		m			
<b><u>Annular Space/Abandonment Sealing Record</u></b>					
<b>Plug ID:</b>		1007107123			
<b>Layer:</b>		3			
<b>Plug From:</b>		0.910000026226044			
<b>Plug To:</b>		4.26999998092651			
<b>Plug Depth UOM:</b>		m			
<b><u>Annular Space/Abandonment Sealing Record</u></b>					
<b>Plug ID:</b>		1007107122			
<b>Layer:</b>		2			
<b>Plug From:</b>		0.310000002384186			
<b>Plug To:</b>		0.910000026226044			
<b>Plug Depth UOM:</b>		m			
<b><u>Method of Construction &amp; Well Use</u></b>					
<b>Method Construction ID:</b>		1007107120			
<b>Method Construction Code:</b>		D			
<b>Method Construction:</b>		Direct Push			
<b>Other Method Construction:</b>					
<b><u>Pipe Information</u></b>					
<b>Pipe ID:</b>		1007107110			
<b>Casing No:</b>		0			

Map Key	Number of Records	Direction/ Distance (m)	Elev/Diff (m)	Site	DB
---------	-------------------	----------------------------	------------------	------	----

Comment:  
Alt Name:

**Construction Record - Screen**

Screen ID: 1007107117  
 Layer: 1  
 Slot: 10  
 Screen Top Depth: 1.22000002861023  
 Screen End Depth: 4.26999998092651  
 Screen Material: 5  
 Screen Depth UOM: m  
 Screen Diameter UOM: cm  
 Screen Diameter: 4.82000017166138

**Water Details**

Water ID: 1007107115  
 Layer:  
 Kind Code:  
 Kind:  
 Water Found Depth:  
 Water Found Depth UOM: m

**Hole Diameter**

Hole ID: 1007107114  
 Diameter: 8.25  
 Depth From: 0.0  
 Depth To: 4.269999980926514  
 Hole Depth UOM: m  
 Hole Diameter UOM: cm

<a href="#">15</a>	1 of 9	ENE/30.9	72.9 / -0.31	1117018 ONTARIO LIMITED 1330 CARLING AVENUE (SWM) OTTAWA CITY ON K1Z 7K8	CA
--------------------	--------	----------	--------------	--	----

Certificate #: 3-0579-97-  
 Application Year: 97  
 Issue Date: 6/24/1997  
 Approval Type: Municipal sewage  
 Status: Approved  
 Application Type:  
 Client Name:  
 Client Address:  
 Client City:  
 Client Postal Code:  
 Project Description:  
 Contaminants:  
 Emission Control:

<a href="#">15</a>	2 of 9	ENE/30.9	72.9 / -0.31	1330 Carling Avenue Ottawa ON K1Z 7K8	EHS
--------------------	--------	----------	--------------	--	-----

Order No:	20080624004	Nearest Intersection:	
Status:	C	Municipality:	
Report Type:	Custom Report	Client Prov/State:	ON
Report Date:	7/4/2008	Search Radius (km):	0.25
Date Received:	6/24/2008	X:	-75.735442
Previous Site Name:		Y:	45.385291
Lot/Building Size:			

Map Key	Number of Records	Direction/ Distance (m)	Elev/Diff (m)	Site	DB
<b>Additional Info Ordered:</b>		Fire Insur. Maps And /or Site Plans			
<a href="#">15</a>	3 of 9	ENE/30.9	72.9 / -0.31	1330 Carling Ave Ottawa ON K1Z7K8	EHS
<b>Order No:</b>	20140616018			<b>Nearest Intersection:</b>	
<b>Status:</b>	C			<b>Municipality:</b>	Ottawa
<b>Report Type:</b>	Standard Report			<b>Client Prov/State:</b>	ON
<b>Report Date:</b>	24-JUN-14			<b>Search Radius (km):</b>	.25
<b>Date Received:</b>	16-JUN-14			<b>X:</b>	-75.735434
<b>Previous Site Name:</b>	Shell Gas Station			<b>Y:</b>	45.38516
<b>Lot/Building Size:</b>	0.49 acres				
<b>Additional Info Ordered:</b>					
<a href="#">15</a>	4 of 9	ENE/30.9	72.9 / -0.31	1330 Carling Ave and 815 Archibald St Ottawa ON K1Z 7K8	EHS
<b>Order No:</b>	20200205796			<b>Nearest Intersection:</b>	
<b>Status:</b>	C			<b>Municipality:</b>	Ottawa
<b>Report Type:</b>	Standard Report			<b>Client Prov/State:</b>	ON
<b>Report Date:</b>	10-FEB-20			<b>Search Radius (km):</b>	.25
<b>Date Received:</b>	05-FEB-20			<b>X:</b>	-75.7352787
<b>Previous Site Name:</b>	Shell Products Limited			<b>Y:</b>	45.3850336
<b>Lot/Building Size:</b>	1,982 m2				
<b>Additional Info Ordered:</b>					
<a href="#">15</a>	5 of 9	ENE/30.9	72.9 / -0.31	1330 Carling Ave and 815 Archibald St Ottawa ON K1Z 7K8	EHS
<b>Order No:</b>	20200205796			<b>Nearest Intersection:</b>	
<b>Status:</b>	C			<b>Municipality:</b>	Ottawa
<b>Report Type:</b>	Standard Report			<b>Client Prov/State:</b>	ON
<b>Report Date:</b>	10-FEB-20			<b>Search Radius (km):</b>	.25
<b>Date Received:</b>	05-FEB-20			<b>X:</b>	-75.7352787
<b>Previous Site Name:</b>	Shell Products Limited			<b>Y:</b>	45.3850336
<b>Lot/Building Size:</b>	1,982 m2				
<b>Additional Info Ordered:</b>					
<a href="#">15</a>	6 of 9	ENE/30.9	72.9 / -0.31	1330 Carling Ave and 815 Archibald St Ottawa ON K1Z 7K8	EHS
<b>Order No:</b>	20200205796			<b>Nearest Intersection:</b>	
<b>Status:</b>	C			<b>Municipality:</b>	Ottawa
<b>Report Type:</b>	Standard Report			<b>Client Prov/State:</b>	ON
<b>Report Date:</b>	10-FEB-20			<b>Search Radius (km):</b>	.25
<b>Date Received:</b>	05-FEB-20			<b>X:</b>	-75.7352787
<b>Previous Site Name:</b>	Shell Products Limited			<b>Y:</b>	45.3850336
<b>Lot/Building Size:</b>	1,982 m2				
<b>Additional Info Ordered:</b>					
<a href="#">15</a>	7 of 9	ENE/30.9	72.9 / -0.31	1330 Carling Ave and 815 Archibald St Ottawa ON K1Z 7K8	EHS
<b>Order No:</b>	20200205796			<b>Nearest Intersection:</b>	
<b>Status:</b>	C			<b>Municipality:</b>	Ottawa
<b>Report Type:</b>	Standard Report			<b>Client Prov/State:</b>	ON
<b>Report Date:</b>	10-FEB-20			<b>Search Radius (km):</b>	.25

Map Key	Number of Records	Direction/ Distance (m)	Elev/Diff (m)	Site	DB
<b>Date Received:</b> 05-FEB-20 <b>Previous Site Name:</b> Shell Products Limited <b>Lot/Building Size:</b> 1,982 m2 <b>Additional Info Ordered:</b>					
<a href="#">15</a>	8 of 9	ENE/30.9	72.9 / -0.31	1330 Carling Ave and 815 Archibald St Ottawa ON K1Z 7K8	EHS
<b>Order No:</b> 20200205796 <b>Status:</b> C <b>Report Type:</b> Standard Report <b>Report Date:</b> 10-FEB-20 <b>Date Received:</b> 05-FEB-20 <b>Previous Site Name:</b> Shell Products Limited <b>Lot/Building Size:</b> 1,982 m2 <b>Additional Info Ordered:</b>					
<b>Nearest Intersection:</b> <b>Municipality:</b> Ottawa <b>Client Prov/State:</b> ON <b>Search Radius (km):</b> .25 <b>X:</b> -75.7352787 <b>Y:</b> 45.3850336					
<a href="#">15</a>	9 of 9	ENE/30.9	72.9 / -0.31	1330 Carling Ave and 815 Archibald St Ottawa ON K1Z 7K8	EHS
<b>Order No:</b> 20200205796 <b>Status:</b> C <b>Report Type:</b> Standard Report <b>Report Date:</b> 10-FEB-20 <b>Date Received:</b> 05-FEB-20 <b>Previous Site Name:</b> Shell Products Limited <b>Lot/Building Size:</b> 1,982 m2 <b>Additional Info Ordered:</b>					
<b>Nearest Intersection:</b> <b>Municipality:</b> Ottawa <b>Client Prov/State:</b> ON <b>Search Radius (km):</b> .25 <b>X:</b> -75.7352787 <b>Y:</b> 45.3850336					
<a href="#">16</a>	1 of 1	SSW/32.4	74.6 / 1.41	Shred-It Canada Corporation Inc. 858 Meath St. Ottawa ON	SPL
<b>Ref No:</b> 6776-9MJRCF <b>Site No:</b> NA <b>Incident Dt:</b> 2014/07/31 <b>Year:</b> <b>Incident Cause:</b> Leak/Break <b>Incident Event:</b> <b>Contaminant Code:</b> 15 <b>Contaminant Name:</b> HYDRAULIC OIL <b>Contaminant Limit 1:</b> <b>Contam Limit Freq 1:</b> <b>Contaminant UN No 1:</b> <b>Environment Impact:</b> Not Anticipated <b>Nature of Impact:</b> Soil Contamination <b>Receiving Medium:</b> <b>Receiving Env:</b> <b>MOE Response:</b> No Field Response <b>Dt MOE Arvl on Scn:</b> <b>MOE Reported Dt:</b> 2014/07/31 <b>Dt Document Closed:</b> 2014/10/08 <b>Incident Reason:</b> Equipment Failure <b>Site Name:</b> Roadway <UNOFFICIAL> <b>Site County/District:</b> <b>Site Geo Ref Meth:</b> <b>Incident Summary:</b> Shred-it - 45 L of hydraulic to road. <b>Contaminant Qty:</b> 45 L					
<b>Discharger Report:</b> <b>Material Group:</b> <b>Health/Env Conseq:</b> <b>Client Type:</b> <b>Sector Type:</b> Truck - Transport/Hauling <b>Agency Involved:</b> <b>Nearest Watercourse:</b> <b>Site Address:</b> 858 Meath St. <b>Site District Office:</b> <b>Site Postal Code:</b> <b>Site Region:</b> <b>Site Municipality:</b> Ottawa <b>Site Lot:</b> <b>Site Conc:</b> <b>Northing:</b> <b>Easting:</b> <b>Site Geo Ref Accu:</b> <b>Site Map Datum:</b> <b>SAC Action Class:</b> Land Spills <b>Source Type:</b>					

Map Key	Number of Records	Direction/ Distance (m)	Elev/Diff (m)	Site	DB
<a href="#">17</a>	1 of 3	WSW/34.6	73.9 / 0.69	6512062 Canada Inc. 1400 Carling Ave Ottawa ON K1Z 7L8	CA
<p> <b>Certificate #:</b> 8371-8HWQLM  <b>Application Year:</b> 2011  <b>Issue Date:</b> 6/30/2011  <b>Approval Type:</b> Air  <b>Status:</b> Approved  <b>Application Type:</b>  <b>Client Name:</b>  <b>Client Address:</b>  <b>Client City:</b>  <b>Client Postal Code:</b>  <b>Project Description:</b>  <b>Contaminants:</b>  <b>Emission Control:</b> </p>					
<a href="#">17</a>	2 of 3	WSW/34.6	73.9 / 0.69	1400 Carling Avenue Ottawa ON K1Z 7L8	EHS
<p> <b>Order No:</b> 20111129026  <b>Status:</b> C  <b>Report Type:</b> Custom Report  <b>Report Date:</b> 12/6/2011 2:15:20 PM  <b>Date Received:</b> 11/29/2011 2:15:20 PM  <b>Previous Site Name:</b>  <b>Lot/Building Size:</b>  <b>Additional Info Ordered:</b> </p> <p> <b>Nearest Intersection:</b>  <b>Municipality:</b>  <b>Client Prov/State:</b> ON  <b>Search Radius (km):</b> 0.25  <b>X:</b> -75.73841  <b>Y:</b> 45.384101 </p>					
<a href="#">17</a>	3 of 3	WSW/34.6	73.9 / 0.69	1400 Carling Ave Ottawa ON K1Z7L8	EHS
<p> <b>Order No:</b> 20170929082  <b>Status:</b> C  <b>Report Type:</b> Standard Report  <b>Report Date:</b> 05-OCT-17  <b>Date Received:</b> 29-SEP-17  <b>Previous Site Name:</b>  <b>Lot/Building Size:</b>  <b>Additional Info Ordered:</b> </p> <p> <b>Nearest Intersection:</b>  <b>Municipality:</b>  <b>Client Prov/State:</b> ON  <b>Search Radius (km):</b> .25  <b>X:</b> -75.738272  <b>Y:</b> 45.383713 </p>					
<a href="#">18</a>	1 of 1	WSW/38.0	73.9 / 0.69	1400 CARLING AVE OTTAWA ON	WWIS
<p> <b>Well ID:</b> 7302286  <b>Construction Date:</b>  <b>Primary Water Use:</b> Test Hole  <b>Sec. Water Use:</b> Monitoring  <b>Final Well Status:</b> Observation Wells  <b>Water Type:</b>  <b>Casing Material:</b>  <b>Audit No:</b> Z263658  <b>Tag:</b> A182589  <b>Construction Method:</b>  <b>Elevation (m):</b>  <b>Elevation Reliability:</b>  <b>Depth to Bedrock:</b>  <b>Well Depth:</b>  <b>Overburden/Bedrock:</b>  <b>Pump Rate:</b> </p> <p> <b>Data Entry Status:</b>  <b>Data Src:</b>  <b>Date Received:</b> 12/22/2017  <b>Selected Flag:</b> True  <b>Abandonment Rec:</b>  <b>Contractor:</b> 7241  <b>Form Version:</b> 7  <b>Owner:</b>  <b>Street Name:</b> 1400 CARLING AVE  <b>County:</b> OTTAWA  <b>Municipality:</b> OTTAWA CITY  <b>Site Info:</b>  <b>Lot:</b>  <b>Concession:</b>  <b>Concession Name:</b>  <b>Easting NAD83:</b> </p>					

<b>Map Key</b>	<b>Number of Records</b>	<b>Direction/ Distance (m)</b>	<b>Elev/Diff (m)</b>	<b>Site</b>	<b>DB</b>
<b>Static Water Level:</b> <b>Flowing (Y/N):</b> <b>Flow Rate:</b> <b>Clear/Cloudy:</b>				<b>Northing NAD83:</b> <b>Zone:</b> <b>UTM Reliability:</b>	
<b>PDF URL (Map):</b>					
<b><u>Additional Detail(s) (Map)</u></b>					
<b>Well Completed Date:</b>		2017/11/03			
<b>Year Completed:</b>		2017			
<b>Depth (m):</b>		5.03			
<b>Latitude:</b>		45.3837014917924			
<b>Longitude:</b>		-75.7378832407576			
<b>Path:</b>					
<b><u>Bore Hole Information</u></b>					
<b>Bore Hole ID:</b>	1006928757	<b>Elevation:</b>	74.561157		
<b>DP2BR:</b>		<b>Elevrc:</b>			
<b>Spatial Status:</b>		<b>Zone:</b>	18		
<b>Code OB:</b>		<b>East83:</b>	442233.00		
<b>Code OB Desc:</b>		<b>North83:</b>	5025841.00		
<b>Open Hole:</b>		<b>Org CS:</b>	UTM83		
<b>Cluster Kind:</b>		<b>UTMRC:</b>	4		
<b>Date Completed:</b>	03-Nov-2017 00:00:00	<b>UTMRC Desc:</b>	margin of error : 30 m - 100 m		
<b>Remarks:</b>		<b>Location Method:</b>	wwr		
<b>Elevrc Desc:</b>					
<b>Location Source Date:</b>					
<b>Improvement Location Source:</b>					
<b>Improvement Location Method:</b>					
<b>Source Revision Comment:</b>					
<b>Supplier Comment:</b>					
<b><u>Overburden and Bedrock</u></b>					
<b><u>Materials Interval</u></b>					
<b>Formation ID:</b>	1007106764				
<b>Layer:</b>	3				
<b>Color:</b>	2				
<b>General Color:</b>	GREY				
<b>Mat1:</b>	06				
<b>Most Common Material:</b>	SILT				
<b>Mat2:</b>	28				
<b>Mat2 Desc:</b>	SAND				
<b>Mat3:</b>	66				
<b>Mat3 Desc:</b>	DENSE				
<b>Formation Top Depth:</b>	2.740000009536743				
<b>Formation End Depth:</b>	5.03000020980835				
<b>Formation End Depth UOM:</b>	m				
<b><u>Overburden and Bedrock</u></b>					
<b><u>Materials Interval</u></b>					
<b>Formation ID:</b>	1007106762				
<b>Layer:</b>	1				
<b>Color:</b>	2				
<b>General Color:</b>	GREY				
<b>Mat1:</b>	11				
<b>Most Common Material:</b>	GRAVEL				
<b>Mat2:</b>					
<b>Mat2 Desc:</b>					

<b>Map Key</b>	<b>Number of Records</b>	<b>Direction/ Distance (m)</b>	<b>Elev/Diff (m)</b>	<b>Site</b>	<b>DB</b>
<b>Mat3:</b>		77			
<b>Mat3 Desc:</b>		LOOSE			
<b>Formation Top Depth:</b>		0.0			
<b>Formation End Depth:</b>		0.3100000023841858			
<b>Formation End Depth UOM:</b>		m			
<b><u>Overburden and Bedrock Materials Interval</u></b>					
<b>Formation ID:</b>		1007106763			
<b>Layer:</b>		2			
<b>Color:</b>		6			
<b>General Color:</b>		BROWN			
<b>Mat1:</b>		28			
<b>Most Common Material:</b>		SAND			
<b>Mat2:</b>		05			
<b>Mat2 Desc:</b>		CLAY			
<b>Mat3:</b>		85			
<b>Mat3 Desc:</b>		SOFT			
<b>Formation Top Depth:</b>		0.3100000023841858			
<b>Formation End Depth:</b>		2.740000009536743			
<b>Formation End Depth UOM:</b>		m			
<b><u>Annular Space/Abandonment Sealing Record</u></b>					
<b>Plug ID:</b>		1007106774			
<b>Layer:</b>		3			
<b>Plug From:</b>		1.67999994754791			
<b>Plug To:</b>		5.03000020980835			
<b>Plug Depth UOM:</b>		m			
<b><u>Annular Space/Abandonment Sealing Record</u></b>					
<b>Plug ID:</b>		1007106773			
<b>Layer:</b>		2			
<b>Plug From:</b>		0.310000002384186			
<b>Plug To:</b>		1.67999994754791			
<b>Plug Depth UOM:</b>		m			
<b><u>Annular Space/Abandonment Sealing Record</u></b>					
<b>Plug ID:</b>		1007106772			
<b>Layer:</b>		1			
<b>Plug From:</b>		0			
<b>Plug To:</b>		0.310000002384186			
<b>Plug Depth UOM:</b>		m			
<b><u>Method of Construction &amp; Well Use</u></b>					
<b>Method Construction ID:</b>		1007106771			
<b>Method Construction Code:</b>		D			
<b>Method Construction:</b>		Direct Push			
<b>Other Method Construction:</b>					
<b><u>Pipe Information</u></b>					
<b>Pipe ID:</b>		1007106761			

Map Key	Number of Records	Direction/ Distance (m)	Elev/Diff (m)	Site	DB
Casing No:		0			
Comment:					
Alt Name:					
<b><u>Construction Record - Screen</u></b>					
Screen ID:		1007106768			
Layer:		1			
Slot:		10			
Screen Top Depth:		1.98000001907349			
Screen End Depth:		5.03000020980835			
Screen Material:		5			
Screen Depth UOM:		m			
Screen Diameter UOM:		cm			
Screen Diameter:		4.82000017166138			
<b><u>Water Details</u></b>					
Water ID:		1007106766			
Layer:					
Kind Code:					
Kind:					
Water Found Depth:					
Water Found Depth UOM:		m			
<b><u>Hole Diameter</u></b>					
Hole ID:		1007106765			
Diameter:		8.25			
Depth From:		0.0			
Depth To:		5.03000020980835			
Hole Depth UOM:		m			
Hole Diameter UOM:		cm			

<a href="#">19</a>	1 of 1	NNE/39.0	72.9 / -0.31	1335 CARLING AVE Ottawa ON	WWIS
Well ID:	7282861			<b>Data Entry Status:</b>	
Construction Date:				<b>Data Src:</b>	
Primary Water Use:	Test Hole			<b>Date Received:</b>	3/13/2017
Sec. Water Use:	Monitoring			<b>Selected Flag:</b>	True
Final Well Status:	Monitoring and Test Hole			<b>Abandonment Rec:</b>	
Water Type:				<b>Contractor:</b>	7241
Casing Material:				<b>Form Version:</b>	7
Audit No:	Z250743			<b>Owner:</b>	
Tag:	A190038			<b>Street Name:</b>	1335 CARLING AVE
Construction Method:				<b>County:</b>	OTTAWA
Elevation (m):				<b>Municipality:</b>	NEPEAN TOWNSHIP
Elevation Reliability:				<b>Site Info:</b>	
Depth to Bedrock:				<b>Lot:</b>	
Well Depth:				<b>Concession:</b>	
Overburden/Bedrock:				<b>Concession Name:</b>	
Pump Rate:				<b>Easting NAD83:</b>	
Static Water Level:				<b>Northing NAD83:</b>	
Flowing (Y/N):				<b>Zone:</b>	
Flow Rate:				<b>UTM Reliability:</b>	
Clear/Cloudy:					

PDF URL (Map):

[Additional Detail\(s\) \(Map\)](#)



Map Key	Number of Records	Direction/ Distance (m)	Elev/Diff (m)	Site	DB
<b>Well Completed Date:</b>		2017/02/21			
<b>Year Completed:</b>		2017			
<b>Depth (m):</b>		5.79			
<b>Latitude:</b>		45.3854676479425			
<b>Longitude:</b>		-75.7361945236258			
<b>Path:</b>					

**Bore Hole Information**

<b>Bore Hole ID:</b>	1006366388	<b>Elevation:</b>	74.794303
<b>DP2BR:</b>		<b>Elevrc:</b>	
<b>Spatial Status:</b>		<b>Zone:</b>	18
<b>Code OB:</b>		<b>East83:</b>	442367.00
<b>Code OB Desc:</b>		<b>North83:</b>	5026036.00
<b>Open Hole:</b>		<b>Org CS:</b>	UTM83
<b>Cluster Kind:</b>		<b>UTMRC:</b>	4
<b>Date Completed:</b>	21-Feb-2017 00:00:00	<b>UTMRC Desc:</b>	margin of error : 30 m - 100 m
<b>Remarks:</b>		<b>Location Method:</b>	wwr
<b>Elevrc Desc:</b>			
<b>Location Source Date:</b>			
<b>Improvement Location Source:</b>			
<b>Improvement Location Method:</b>			
<b>Source Revision Comment:</b>			
<b>Supplier Comment:</b>			

**Overburden and Bedrock**

**Materials Interval**

<b>Formation ID:</b>	1006584821
<b>Layer:</b>	4
<b>Color:</b>	2
<b>General Color:</b>	GREY
<b>Mat1:</b>	34
<b>Most Common Material:</b>	TILL
<b>Mat2:</b>	
<b>Mat2 Desc:</b>	
<b>Mat3:</b>	
<b>Mat3 Desc:</b>	
<b>Formation Top Depth:</b>	4.570000171661377
<b>Formation End Depth:</b>	5.789999961853027
<b>Formation End Depth UOM:</b>	m

**Overburden and Bedrock**

**Materials Interval**

<b>Formation ID:</b>	1006584819
<b>Layer:</b>	2
<b>Color:</b>	6
<b>General Color:</b>	BROWN
<b>Mat1:</b>	28
<b>Most Common Material:</b>	SAND
<b>Mat2:</b>	
<b>Mat2 Desc:</b>	
<b>Mat3:</b>	
<b>Mat3 Desc:</b>	
<b>Formation Top Depth:</b>	0.3100000023841858
<b>Formation End Depth:</b>	1.5
<b>Formation End Depth UOM:</b>	m

**Overburden and Bedrock**

**Materials Interval**

<b>Map Key</b>	<b>Number of Records</b>	<b>Direction/ Distance (m)</b>	<b>Elev/Diff (m)</b>	<b>Site</b>	<b>DB</b>
<b>Formation ID:</b>		1006584820			
<b>Layer:</b>		3			
<b>Color:</b>		2			
<b>General Color:</b>		GREY			
<b>Mat1:</b>		05			
<b>Most Common Material:</b>		CLAY			
<b>Mat2:</b>		84			
<b>Mat2 Desc:</b>		SILTY			
<b>Mat3:</b>					
<b>Mat3 Desc:</b>					
<b>Formation Top Depth:</b>		1.5			
<b>Formation End Depth:</b>		4.570000171661377			
<b>Formation End Depth UOM:</b>		m			
<b><u>Overburden and Bedrock Materials Interval</u></b>					
<b>Formation ID:</b>		1006584818			
<b>Layer:</b>		1			
<b>Color:</b>		2			
<b>General Color:</b>		GREY			
<b>Mat1:</b>		11			
<b>Most Common Material:</b>		GRAVEL			
<b>Mat2:</b>					
<b>Mat2 Desc:</b>					
<b>Mat3:</b>					
<b>Mat3 Desc:</b>					
<b>Formation Top Depth:</b>		0.0			
<b>Formation End Depth:</b>		0.3100000023841858			
<b>Formation End Depth UOM:</b>		m			
<b><u>Annular Space/Abandonment Sealing Record</u></b>					
<b>Plug ID:</b>		1006584829			
<b>Layer:</b>		1			
<b>Plug From:</b>		0			
<b>Plug To:</b>		0.310000002384186			
<b>Plug Depth UOM:</b>		m			
<b><u>Annular Space/Abandonment Sealing Record</u></b>					
<b>Plug ID:</b>		1006584831			
<b>Layer:</b>		3			
<b>Plug From:</b>		2.44000005722046			
<b>Plug To:</b>		5.78999996185303			
<b>Plug Depth UOM:</b>		m			
<b><u>Annular Space/Abandonment Sealing Record</u></b>					
<b>Plug ID:</b>		1006584830			
<b>Layer:</b>		2			
<b>Plug From:</b>		0.310000002384186			
<b>Plug To:</b>		2.44000005722046			
<b>Plug Depth UOM:</b>		m			
<b><u>Method of Construction &amp; Well Use</u></b>					
<b>Method Construction ID:</b>		1006584828			

Map Key	Number of Records	Direction/ Distance (m)	Elev/Diff (m)	Site	DB
<b>Method Construction Code:</b>		D			
<b>Method Construction:</b>		Direct Push			
<b>Other Method Construction:</b>					
<b><u>Pipe Information</u></b>					
<b>Pipe ID:</b>		1006584817			
<b>Casing No:</b>		0			
<b>Comment:</b>					
<b>Alt Name:</b>					
<b><u>Construction Record - Screen</u></b>					
<b>Screen ID:</b>		1006584825			
<b>Layer:</b>		1			
<b>Slot:</b>		10			
<b>Screen Top Depth:</b>		2.74000000953674			
<b>Screen End Depth:</b>		5.78999996185303			
<b>Screen Material:</b>		5			
<b>Screen Depth UOM:</b>		m			
<b>Screen Diameter UOM:</b>		cm			
<b>Screen Diameter:</b>		4.82000017166138			
<b><u>Water Details</u></b>					
<b>Water ID:</b>		1006584823			
<b>Layer:</b>					
<b>Kind Code:</b>					
<b>Kind:</b>					
<b>Water Found Depth:</b>					
<b>Water Found Depth UOM:</b>		m			
<b><u>Hole Diameter</u></b>					
<b>Hole ID:</b>		1006584822			
<b>Diameter:</b>		8.25			
<b>Depth From:</b>		0.0			
<b>Depth To:</b>		5.789999961853027			
<b>Hole Depth UOM:</b>		m			
<b>Hole Diameter UOM:</b>		cm			

<b>20</b>	<b>1 of 1</b>	<b>S/44.2</b>	<b>74.0 / 0.85</b>	<b>THAMES ST Ottawa ON</b>	<b>WWIS</b>
<b>Well ID:</b>		7138932		<b>Data Entry Status:</b>	
<b>Construction Date:</b>				<b>Data Src:</b>	
<b>Primary Water Use:</b>		Monitoring		<b>Date Received:</b>	
<b>Sec. Water Use:</b>				1/28/2010	
<b>Final Well Status:</b>		Test Hole		<b>Selected Flag:</b>	
<b>Water Type:</b>				True	
<b>Casing Material:</b>				<b>Abandonment Rec:</b>	
<b>Audit No:</b>		M05542		<b>Contractor:</b>	
<b>Tag:</b>		A090600		1844	
<b>Construction Method:</b>				<b>Form Version:</b>	
<b>Elevation (m):</b>				5	
<b>Elevation Reliability:</b>				<b>Owner:</b>	
<b>Depth to Bedrock:</b>				<b>Street Name:</b>	
<b>Well Depth:</b>				THAMES ST	
<b>Overburden/Bedrock:</b>				<b>County:</b>	
<b>Pump Rate:</b>				OTTAWA	
<b>Static Water Level:</b>				<b>Municipality:</b>	
<b>Flowing (Y/N):</b>				OTTAWA CITY	
				<b>Site Info:</b>	
				<b>Lot:</b>	
				<b>Concession:</b>	
				<b>Concession Name:</b>	
				<b>Easting NAD83:</b>	
				<b>Northing NAD83:</b>	
				<b>Zone:</b>	

<b>Map Key</b>	<b>Number of Records</b>	<b>Direction/ Distance (m)</b>	<b>Elev/Diff (m)</b>	<b>Site</b>	<b>DB</b>
<b>Flow Rate:</b>				<b>UTM Reliability:</b>	
<b>Clear/Cloudy:</b>					
<b>PDF URL (Map):</b>		https://d2khazk8e83rdv.cloudfront.net/moe_mapping/downloads/2Water/Wells_pdfs/713\7138932.pdf			
<b><u>Additional Detail(s) (Map)</u></b>					
<b>Well Completed Date:</b>		2009/11/30			
<b>Year Completed:</b>		2009			
<b>Depth (m):</b>		6.1			
<b>Latitude:</b>		45.384953347151			
<b>Longitude:</b>		-75.7349871172279			
<b>Path:</b>		713\7138932.pdf			
<b>PDF URL (Map):</b>		https://d2khazk8e83rdv.cloudfront.net/moe_mapping/downloads/2Water/Wells_pdfs/713\7138932.pdf			
<b><u>Additional Detail(s) (Map)</u></b>					
<b>Well Completed Date:</b>		2009/12/01			
<b>Year Completed:</b>		2009			
<b>Depth (m):</b>					
<b>Latitude:</b>		45.3833220524207			
<b>Longitude:</b>		-75.7367031551695			
<b>Path:</b>		713\7138932.pdf			
<b>PDF URL (Map):</b>		https://d2khazk8e83rdv.cloudfront.net/moe_mapping/downloads/2Water/Wells_pdfs/713\7138932.pdf			
<b><u>Additional Detail(s) (Map)</u></b>					
<b>Well Completed Date:</b>		2009/11/30			
<b>Year Completed:</b>		2009			
<b>Depth (m):</b>					
<b>Latitude:</b>		45.3846196193624			
<b>Longitude:</b>		-75.7336926534086			
<b>Path:</b>		713\7138932.pdf			
<b><u>Bore Hole Information</u></b>					
<b>Bore Hole ID:</b>	1003262856	<b>Elevation:</b>	75.076675		
<b>DP2BR:</b>		<b>Elevrc:</b>			
<b>Spatial Status:</b>		<b>Zone:</b>	18		
<b>Code OB:</b>		<b>East83:</b>	442562.00		
<b>Code OB Desc:</b>		<b>North83:</b>	5025940.00		
<b>Open Hole:</b>		<b>Org CS:</b>	UTM83		
<b>Cluster Kind:</b>	This is a record from cluster log sheet	<b>UTMRC:</b>	4		
<b>Date Completed:</b>	30-Nov-2009 00:00:00	<b>UTMRC Desc:</b>	margin of error : 30 m - 100 m		
<b>Remarks:</b>		<b>Location Method:</b>	wwr		
<b>Elevrc Desc:</b>					
<b>Location Source Date:</b>					
<b>Improvement Location Source:</b>					
<b>Improvement Location Method:</b>					
<b>Source Revision Comment:</b>					
<b>Supplier Comment:</b>					
<b><u>Annular Space/Abandonment Sealing Record</u></b>					
<b>Plug ID:</b>	1003262860				
<b>Layer:</b>					
<b>Plug From:</b>					
<b>Plug To:</b>					
<b>Plug Depth UOM:</b>					

<b>Map Key</b>	<b>Number of Records</b>	<b>Direction/ Distance (m)</b>	<b>Elev/Diff (m)</b>	<b>Site</b>	<b>DB</b>
<b><u>Method of Construction &amp; Well Use</u></b>					
<b>Method Construction ID:</b>		1003262859			
<b>Method Construction Code:</b>					
<b>Method Construction:</b>					
<b>Other Method Construction:</b>		HSA			
<b><u>Pipe Information</u></b>					
<b>Pipe ID:</b>		1003262861			
<b>Casing No:</b>		0			
<b>Comment:</b>					
<b>Alt Name:</b>					
<b><u>Construction Record - Casing</u></b>					
<b>Casing ID:</b>		1003262863			
<b>Layer:</b>					
<b>Material:</b>		5			
<b>Open Hole or Material:</b>		PLASTIC			
<b>Depth From:</b>					
<b>Depth To:</b>		3			
<b>Casing Diameter:</b>					
<b>Casing Diameter UOM:</b>					
<b>Casing Depth UOM:</b>		m			
<b><u>Construction Record - Screen</u></b>					
<b>Screen ID:</b>		1003262862			
<b>Layer:</b>					
<b>Slot:</b>					
<b>Screen Top Depth:</b>		3			
<b>Screen End Depth:</b>		6.09999990463257			
<b>Screen Material:</b>					
<b>Screen Depth UOM:</b>		m			
<b>Screen Diameter UOM:</b>					
<b>Screen Diameter:</b>					
<b><u>Results of Well Yield Testing</u></b>					
<b>Pump Test ID:</b>		1003262864			
<b>Pump Set At:</b>					
<b>Static Level:</b>					
<b>Final Level After Pumping:</b>					
<b>Recommended Pump Depth:</b>					
<b>Pumping Rate:</b>					
<b>Flowing Rate:</b>					
<b>Recommended Pump Rate:</b>					
<b>Levels UOM:</b>					
<b>Rate UOM:</b>					
<b>Water State After Test Code:</b>					
<b>Water State After Test:</b>					
<b>Pumping Test Method:</b>					
<b>Pumping Duration HR:</b>					
<b>Pumping Duration MIN:</b>					
<b>Flowing:</b>					
<b><u>Hole Diameter</u></b>					

Map Key	Number of Records	Direction/ Distance (m)	Elev/Diff (m)	Site	DB
Hole ID:		1003262858			
Diameter:		20.0			
Depth From:					
Depth To:		6.099999904632568			
Hole Depth UOM:		m			
Hole Diameter UOM:		cm			

**Bore Hole Information**

Bore Hole ID:	1002931421	Elevation:	73.509620
DP2BR:		Elevrc:	
Spatial Status:		Zone:	18
Code OB:		East83:	442461.00
Code OB Desc:		North83:	5025978.00
Open Hole:	No	Org CS:	UTM83
Cluster Kind:		UTMRC:	5
Date Completed:	30-Nov-2009 00:00:00	UTMRC Desc:	margin of error : 100 m - 300 m
Remarks:		Location Method:	wwr
Elevrc Desc:			
Location Source Date:			
Improvement Location Source:			
Improvement Location Method:			
Source Revision Comment:			
Supplier Comment:			

**Overburden and Bedrock**

**Materials Interval**

Formation ID:	1003262879
Layer:	5
Color:	2
General Color:	GREY
Mat1:	05
Most Common Material:	CLAY
Mat2:	28
Mat2 Desc:	SAND
Mat3:	84
Mat3 Desc:	SILTY
Formation Top Depth:	3.5999999046325684
Formation End Depth:	6.099999904632568
Formation End Depth UOM:	m

**Overburden and Bedrock**

**Materials Interval**

Formation ID:	1003262877
Layer:	3
Color:	2
General Color:	GREY
Mat1:	05
Most Common Material:	CLAY
Mat2:	
Mat2 Desc:	
Mat3:	84
Mat3 Desc:	SILTY
Formation Top Depth:	0.8999999761581421
Formation End Depth:	1.5
Formation End Depth UOM:	m

**Overburden and Bedrock**

**Materials Interval**

<b>Map Key</b>	<b>Number of Records</b>	<b>Direction/ Distance (m)</b>	<b>Elev/Diff (m)</b>	<b>Site</b>	<b>DB</b>
<b>Formation ID:</b>		1003262875			
<b>Layer:</b>		1			
<b>Color:</b>					
<b>General Color:</b>					
<b>Mat1:</b>					
<b>Most Common Material:</b>					
<b>Mat2:</b>					
<b>Mat2 Desc:</b>					
<b>Mat3:</b>					
<b>Mat3 Desc:</b>					
<b>Formation Top Depth:</b>		0.0			
<b>Formation End Depth:</b>		0.10000000149011612			
<b>Formation End Depth UOM:</b>		m			
<b><u>Overburden and Bedrock</u></b>					
<b><u>Materials Interval</u></b>					
<b>Formation ID:</b>		1003262876			
<b>Layer:</b>		2			
<b>Color:</b>		6			
<b>General Color:</b>		BROWN			
<b>Mat1:</b>		28			
<b>Most Common Material:</b>		SAND			
<b>Mat2:</b>		11			
<b>Mat2 Desc:</b>		GRAVEL			
<b>Mat3:</b>		66			
<b>Mat3 Desc:</b>		DENSE			
<b>Formation Top Depth:</b>		0.10000000149011612			
<b>Formation End Depth:</b>		0.8999999761581421			
<b>Formation End Depth UOM:</b>		m			
<b><u>Overburden and Bedrock</u></b>					
<b><u>Materials Interval</u></b>					
<b>Formation ID:</b>		1003262878			
<b>Layer:</b>		4			
<b>Color:</b>		2			
<b>General Color:</b>		GREY			
<b>Mat1:</b>		05			
<b>Most Common Material:</b>		CLAY			
<b>Mat2:</b>		84			
<b>Mat2 Desc:</b>		SILTY			
<b>Mat3:</b>					
<b>Mat3 Desc:</b>					
<b>Formation Top Depth:</b>		1.5			
<b>Formation End Depth:</b>		3.5999999046325684			
<b>Formation End Depth UOM:</b>		m			
<b><u>Annular Space/Abandonment</u></b>					
<b><u>Sealing Record</u></b>					
<b>Plug ID:</b>		1003262881			
<b>Layer:</b>		1			
<b>Plug From:</b>		0			
<b>Plug To:</b>		3			
<b>Plug Depth UOM:</b>		m			
<b><u>Method of Construction &amp; Well</u></b>					
<b><u>Use</u></b>					
<b>Method Construction ID:</b>		1003262885			
<b>Method Construction Code:</b>		F			

<b>Map Key</b>	<b>Number of Records</b>	<b>Direction/ Distance (m)</b>	<b>Elev/Diff (m)</b>	<b>Site</b>	<b>DB</b>
<b>Method Construction:</b>		H.S.A.			
<b>Other Method Construction:</b>					
<b><u>Pipe Information</u></b>					
<b>Pipe ID:</b>		1003262874			
<b>Casing No:</b>		0			
<b>Comment:</b>					
<b>Alt Name:</b>					
<b><u>Construction Record - Casing</u></b>					
<b>Casing ID:</b>		1003262882			
<b>Layer:</b>		1			
<b>Material:</b>		5			
<b>Open Hole or Material:</b>		PLASTIC			
<b>Depth From:</b>		0			
<b>Depth To:</b>		6.09999990463257			
<b>Casing Diameter:</b>		5.09999990463257			
<b>Casing Diameter UOM:</b>		cm			
<b>Casing Depth UOM:</b>		m			
<b><u>Construction Record - Screen</u></b>					
<b>Screen ID:</b>		1003262883			
<b>Layer:</b>		1			
<b>Slot:</b>		10			
<b>Screen Top Depth:</b>					
<b>Screen End Depth:</b>					
<b>Screen Material:</b>		5			
<b>Screen Depth UOM:</b>		m			
<b>Screen Diameter UOM:</b>		cm			
<b>Screen Diameter:</b>		5.80000019073486			
<b><u>Hole Diameter</u></b>					
<b>Hole ID:</b>		1003262880			
<b>Diameter:</b>		20.0			
<b>Depth From:</b>		0.0			
<b>Depth To:</b>		6.099999904632568			
<b>Hole Depth UOM:</b>		m			
<b>Hole Diameter UOM:</b>		cm			
<b><u>Bore Hole Information</u></b>					
<b>Bore Hole ID:</b>	1003262865	<b>Elevation:</b>	74.362289		
<b>DP2BR:</b>		<b>Elevrc:</b>			
<b>Spatial Status:</b>		<b>Zone:</b>	18		
<b>Code OB:</b>		<b>East83:</b>	442325.00		
<b>Code OB Desc:</b>		<b>North83:</b>	5025798.00		
<b>Open Hole:</b>		<b>Org CS:</b>	UTM83		
<b>Cluster Kind:</b>	This is a record from cluster log sheet	<b>UTMRC:</b>	4		
<b>Date Completed:</b>	01-Dec-2009 00:00:00	<b>UTMRC Desc:</b>	margin of error : 30 m - 100 m		
<b>Remarks:</b>		<b>Location Method:</b>	wwr		
<b>Elevrc Desc:</b>					
<b>Location Source Date:</b>					
<b>Improvement Location Source:</b>					
<b>Improvement Location Method:</b>					
<b>Source Revision Comment:</b>					
<b>Supplier Comment:</b>					



<b>Map Key</b>	<b>Number of Records</b>	<b>Direction/ Distance (m)</b>	<b>Elev/Diff (m)</b>	<b>Site</b>	<b>DB</b>
<b><u>Annular Space/Abandonment Sealing Record</u></b>					
<b>Plug ID:</b>		1003262869			
<b>Layer:</b>					
<b>Plug From:</b>					
<b>Plug To:</b>					
<b>Plug Depth UOM:</b>					
<b><u>Method of Construction &amp; Well Use</u></b>					
<b>Method Construction ID:</b>		1003262868			
<b>Method Construction Code:</b>					
<b>Method Construction:</b>					
<b>Other Method Construction:</b>		HSA			
<b><u>Pipe Information</u></b>					
<b>Pipe ID:</b>		1003262870			
<b>Casing No:</b>		0			
<b>Comment:</b>					
<b>Alt Name:</b>					
<b><u>Construction Record - Casing</u></b>					
<b>Casing ID:</b>		1003262872			
<b>Layer:</b>					
<b>Material:</b>		5			
<b>Open Hole or Material:</b>		PLASTIC			
<b>Depth From:</b>					
<b>Depth To:</b>		2			
<b>Casing Diameter:</b>					
<b>Casing Diameter UOM:</b>					
<b>Casing Depth UOM:</b>		m			
<b><u>Construction Record - Screen</u></b>					
<b>Screen ID:</b>		1003262871			
<b>Layer:</b>					
<b>Slot:</b>					
<b>Screen Top Depth:</b>		2			
<b>Screen End Depth:</b>		5.09999990463257			
<b>Screen Material:</b>					
<b>Screen Depth UOM:</b>		m			
<b>Screen Diameter UOM:</b>					
<b>Screen Diameter:</b>					
<b><u>Results of Well Yield Testing</u></b>					
<b>Pump Test ID:</b>		1003262873			
<b>Pump Set At:</b>					
<b>Static Level:</b>					
<b>Final Level After Pumping:</b>					
<b>Recommended Pump Depth:</b>					
<b>Pumping Rate:</b>					
<b>Flowing Rate:</b>					
<b>Recommended Pump Rate:</b>					
<b>Levels UOM:</b>					
<b>Rate UOM:</b>					
<b>Water State After Test Code:</b>					
<b>Water State After Test:</b>					

Map Key	Number of Records	Direction/ Distance (m)	Elev/Diff (m)	Site	DB
<b>Pumping Test Method:</b> <b>Pumping Duration HR:</b> <b>Pumping Duration MIN:</b> <b>Flowing:</b>					
<b>Hole Diameter</b>					
<b>Hole ID:</b>		1003262867			
<b>Diameter:</b>		20.0			
<b>Depth From:</b>					
<b>Depth To:</b>		5.099999904632568			
<b>Hole Depth UOM:</b>		m			
<b>Hole Diameter UOM:</b>		cm			

<u>21</u>	1 of 1	NE/63.4	72.9 / -0.31	ON	BORE
<b>Borehole ID:</b>	848116			<b>Inclin FLG:</b>	No
<b>OGF ID:</b>	215589764			<b>SP Status:</b>	Initial Entry
<b>Status:</b>	Decommissioned			<b>Surv Elev:</b>	No
<b>Type:</b>	Borehole			<b>Piezometer:</b>	No
<b>Use:</b>	Geotechnical/Geological Investigation			<b>Primary Name:</b>	
<b>Completion Date:</b>	11-APR-1975			<b>Municipality:</b>	
<b>Static Water Level:</b>				<b>Lot:</b>	LOT 33
<b>Primary Water Use:</b>				<b>Township:</b>	NEPEAN
<b>Sec. Water Use:</b>				<b>Latitude DD:</b>	45.38568
<b>Total Depth m:</b>	15.3			<b>Longitude DD:</b>	-75.735444
<b>Depth Ref:</b>	Ground Surface			<b>UTM Zone:</b>	18
<b>Depth Elev:</b>				<b>Easting:</b>	442426
<b>Drill Method:</b>	Diamond Drill			<b>Northing:</b>	5026059
<b>Orig Ground Elev m:</b>	73.8			<b>Location Accuracy:</b>	
<b>Elev Reliabil Note:</b>				<b>Accuracy:</b>	Within 20 metres
<b>DEM Ground Elev m:</b>	74.6				
<b>Concession:</b>	CON 1 ON OTTAWA RIVER				
<b>Location D:</b>					
<b>Survey D:</b>					
<b>Comments:</b>					

**Borehole Geology Stratum**

<b>Geology Stratum ID:</b>	6560010			<b>Mat Consistency:</b>	
<b>Top Depth:</b>	0			<b>Material Moisture:</b>	
<b>Bottom Depth:</b>	.2			<b>Material Texture:</b>	
<b>Material Color:</b>				<b>Non Geo Mat Type:</b>	Asphalt
<b>Material 1:</b>	Asphalt			<b>Geologic Formation:</b>	
<b>Material 2:</b>				<b>Geologic Group:</b>	
<b>Material 3:</b>				<b>Geologic Period:</b>	
<b>Material 4:</b>				<b>Depositional Gen:</b>	
<b>Gsc Material Description:</b>					
<b>Stratum Description:</b>	ASPHALT **Note: Many records provided by the department have a truncated [Stratum Description] field.				

<b>Geology Stratum ID:</b>	6560011			<b>Mat Consistency:</b>	
<b>Top Depth:</b>	.2			<b>Material Moisture:</b>	
<b>Bottom Depth:</b>	1.1			<b>Material Texture:</b>	
<b>Material Color:</b>				<b>Non Geo Mat Type:</b>	Fill-Misc
<b>Material 1:</b>	Fill			<b>Geologic Formation:</b>	
<b>Material 2:</b>				<b>Geologic Group:</b>	
<b>Material 3:</b>				<b>Geologic Period:</b>	
<b>Material 4:</b>				<b>Depositional Gen:</b>	
<b>Gsc Material Description:</b>					
<b>Stratum Description:</b>	FILL **Note: Many records provided by the department have a truncated [Stratum Description] field.				

<b>Geology Stratum ID:</b>	6560014			<b>Mat Consistency:</b>	
----------------------------	---------	--	--	-------------------------	--

Map Key	Number of Records	Direction/ Distance (m)	Elev/Diff (m)	Site	DB
<b>Top Depth:</b>	9.3			<b>Material Moisture:</b>	
<b>Bottom Depth:</b>	12.2			<b>Material Texture:</b>	Fine to Medium
<b>Material Color:</b>				<b>Non Geo Mat Type:</b>	
<b>Material 1:</b>	Bedrock			<b>Geologic Formation:</b>	
<b>Material 2:</b>	Limestone			<b>Geologic Group:</b>	
<b>Material 3:</b>	Shale			<b>Geologic Period:</b>	
<b>Material 4:</b>				<b>Depositional Gen:</b>	
<b>Gsc Material Description:</b>					
<b>Stratum Description:</b>	VERY FINE TO MEDIUM GRAINED LIMESTONE BEDROCK WITH MANY SHALE BANDS AND LAMINAE **Note: Many records provided by the department have a truncated [Stratum Description] field.				
<b>Geology Stratum ID:</b>	6560015			<b>Mat Consistency:</b>	
<b>Top Depth:</b>	12.2			<b>Material Moisture:</b>	
<b>Bottom Depth:</b>	15.3			<b>Material Texture:</b>	Fine to Medium
<b>Material Color:</b>				<b>Non Geo Mat Type:</b>	
<b>Material 1:</b>	Bedrock			<b>Geologic Formation:</b>	
<b>Material 2:</b>	Limestone			<b>Geologic Group:</b>	
<b>Material 3:</b>	Shale			<b>Geologic Period:</b>	
<b>Material 4:</b>				<b>Depositional Gen:</b>	
<b>Gsc Material Description:</b>					
<b>Stratum Description:</b>	FAIRLY SOUND VERY FINE TO MEDIUM GRAINED LIMESTONE BEDROCK, MANY SHALE BANDS AND LAMINAE **Note: Many records provided by the department have a truncated [Stratum Description] field.				
<b>Geology Stratum ID:</b>	6560012			<b>Mat Consistency:</b>	
<b>Top Depth:</b>	1.1			<b>Material Moisture:</b>	
<b>Bottom Depth:</b>	2.6			<b>Material Texture:</b>	
<b>Material Color:</b>	Brown			<b>Non Geo Mat Type:</b>	
<b>Material 1:</b>	Clay			<b>Geologic Formation:</b>	
<b>Material 2:</b>	Silt			<b>Geologic Group:</b>	
<b>Material 3:</b>				<b>Geologic Period:</b>	
<b>Material 4:</b>				<b>Depositional Gen:</b>	
<b>Gsc Material Description:</b>					
<b>Stratum Description:</b>	BROWN SILTY CLAY **Note: Many records provided by the department have a truncated [Stratum Description] field.				
<b>Geology Stratum ID:</b>	6560013			<b>Mat Consistency:</b>	
<b>Top Depth:</b>	2.6			<b>Material Moisture:</b>	
<b>Bottom Depth:</b>	9.3			<b>Material Texture:</b>	
<b>Material Color:</b>				<b>Non Geo Mat Type:</b>	
<b>Material 1:</b>	Till			<b>Geologic Formation:</b>	
<b>Material 2:</b>				<b>Geologic Group:</b>	
<b>Material 3:</b>				<b>Geologic Period:</b>	
<b>Material 4:</b>				<b>Depositional Gen:</b>	
<b>Gsc Material Description:</b>					
<b>Stratum Description:</b>	TILL **Note: Many records provided by the department have a truncated [Stratum Description] field.				

**22** 1 of 1 **ENE/63.5** **72.9 / -0.31** **2673023 Ontario Inc.** **1320 Carling Avenue** **Ottawa ON K1Z 7K8** **GEN**

**Generator No:** ON5908474 **PO Box No:**  
**Status:** Registered **Country:** Canada  
**Approval Years:** As of Apr 2021 **Choice of Contact:**  
**Contam. Facility:** **Co Admin:**  
**MHSW Facility:** **Phone No Admin:**  
**SIC Code:**  
**SIC Description:**

**Detail(s)**

**Waste Class:** 312 P  
**Waste Class Desc:** Pathological wastes

**Waste Class:** 261 A

Map Key	Number of Records	Direction/ Distance (m)	Elev/Diff (m)	Site	DB
<b>Waste Class Desc:</b>		Pharmaceuticals			
<a href="#">23</a>	1 of 1	WSW/63.5	73.9 / 0.69	6512062 Canada Inc. 1400 Carling Ave Ottawa ON K1Z 7L8	ECA
<b>Approval No:</b>	8371-8HWQLM	<b>MOE District:</b>	Ottawa		
<b>Approval Date:</b>	2011-06-30	<b>City:</b>			
<b>Status:</b>	Approved	<b>Longitude:</b>	-75.7383		
<b>Record Type:</b>	ECA	<b>Latitude:</b>	45.38357		
<b>Link Source:</b>	IDS	<b>Geometry X:</b>			
<b>SWP Area Name:</b>	Rideau Valley	<b>Geometry Y:</b>			
<b>Approval Type:</b>	ECA-AIR				
<b>Project Type:</b>	AIR				
<b>Business Name:</b>	6512062 Canada Inc.				
<b>Address:</b>	1400 Carling Ave				
<b>Full Address:</b>					
<b>Full PDF Link:</b>	<a href="https://www.accessenvironment.ene.gov.on.ca/instruments/1093-8A9RAW-14.pdf">https://www.accessenvironment.ene.gov.on.ca/instruments/1093-8A9RAW-14.pdf</a>				
<a href="#">24</a>	1 of 9	ENE/65.1	72.9 / -0.31	Ontario Addiction Treatment Centre 1318 Carling Avenue Ottawa ON K1Z 7K8	GEN
<b>Generator No:</b>	ON4615739	<b>PO Box No:</b>			
<b>Status:</b>		<b>Country:</b>			
<b>Approval Years:</b>	2011	<b>Choice of Contact:</b>			
<b>Contam. Facility:</b>		<b>Co Admin:</b>			
<b>MHSW Facility:</b>		<b>Phone No Admin:</b>			
<b>SIC Code:</b>	621420				
<b>SIC Description:</b>					
<a href="#">24</a>	2 of 9	ENE/65.1	72.9 / -0.31	Ontario Addiction Treatment Centre 1318 Carling Avenue Ottawa ON K1Z 7K8	GEN
<b>Generator No:</b>	ON4615739	<b>PO Box No:</b>			
<b>Status:</b>		<b>Country:</b>			
<b>Approval Years:</b>	2012	<b>Choice of Contact:</b>			
<b>Contam. Facility:</b>		<b>Co Admin:</b>			
<b>MHSW Facility:</b>		<b>Phone No Admin:</b>			
<b>SIC Code:</b>	621420				
<b>SIC Description:</b>	Out-Patient Mental Health and Substance Abuse Centres				
<a href="#">24</a>	3 of 9	ENE/65.1	72.9 / -0.31	Ontario Addiction Treatment Centre 1318 Carling Avenue Ottawa ON	GEN
<b>Generator No:</b>	ON4615739	<b>PO Box No:</b>			
<b>Status:</b>		<b>Country:</b>			
<b>Approval Years:</b>	2013	<b>Choice of Contact:</b>			
<b>Contam. Facility:</b>		<b>Co Admin:</b>			
<b>MHSW Facility:</b>		<b>Phone No Admin:</b>			
<b>SIC Code:</b>	621420				
<b>SIC Description:</b>	OUT-PATIENT MENTAL HEALTH AND SUBSTANCE ABUSE CENTRES				
<b><u>Detail(s)</u></b>					
<b>Waste Class:</b>	312				
<b>Waste Class Desc:</b>	PATHOLOGICAL WASTES				

Map Key	Number of Records	Direction/ Distance (m)	Elev/Diff (m)	Site	DB
<a href="#">24</a>	4 of 9	ENE/65.1	72.9 / -0.31	Ontario Addiction Treatment Centre 1318 Carling Avenue Ottawa ON K1Z7K8	GEN
<b>Generator No:</b>	ON4615739			<b>PO Box No:</b>	
<b>Status:</b>				<b>Country:</b>	Canada
<b>Approval Years:</b>	2016			<b>Choice of Contact:</b>	CO_OFFICIAL
<b>Contam. Facility:</b>	No			<b>Co Admin:</b>	Rhonda Daiter
<b>MHSW Facility:</b>	No			<b>Phone No Admin:</b>	4168166110 Ext.
<b>SIC Code:</b>	621420				
<b>SIC Description:</b>	OUT-PATIENT MENTAL HEALTH AND SUBSTANCE ABUSE CENTRES				
<b>Detail(s)</b>					
<b>Waste Class:</b>	312				
<b>Waste Class Desc:</b>	PATHOLOGICAL WASTES				
<a href="#">24</a>	5 of 9	ENE/65.1	72.9 / -0.31	Ontario Addiction Treatment Centre 1318 Carling Avenue Ottawa ON K1Z7K8	GEN
<b>Generator No:</b>	ON4615739			<b>PO Box No:</b>	
<b>Status:</b>				<b>Country:</b>	Canada
<b>Approval Years:</b>	2015			<b>Choice of Contact:</b>	CO_OFFICIAL
<b>Contam. Facility:</b>	No			<b>Co Admin:</b>	Rhonda Daiter
<b>MHSW Facility:</b>	No			<b>Phone No Admin:</b>	4168166110 Ext.
<b>SIC Code:</b>	621420				
<b>SIC Description:</b>	OUT-PATIENT MENTAL HEALTH AND SUBSTANCE ABUSE CENTRES				
<b>Detail(s)</b>					
<b>Waste Class:</b>	312				
<b>Waste Class Desc:</b>	PATHOLOGICAL WASTES				
<a href="#">24</a>	6 of 9	ENE/65.1	72.9 / -0.31	Ontario Addiction Treatment Centre 1318 Carling Avenue Ottawa ON K1Z7K8	GEN
<b>Generator No:</b>	ON4615739			<b>PO Box No:</b>	
<b>Status:</b>				<b>Country:</b>	Canada
<b>Approval Years:</b>	2014			<b>Choice of Contact:</b>	CO_OFFICIAL
<b>Contam. Facility:</b>	No			<b>Co Admin:</b>	Rhonda Daiter
<b>MHSW Facility:</b>	No			<b>Phone No Admin:</b>	4168166110 Ext.
<b>SIC Code:</b>	621420				
<b>SIC Description:</b>	OUT-PATIENT MENTAL HEALTH AND SUBSTANCE ABUSE CENTRES				
<b>Detail(s)</b>					
<b>Waste Class:</b>	312				
<b>Waste Class Desc:</b>	PATHOLOGICAL WASTES				
<a href="#">24</a>	7 of 9	ENE/65.1	72.9 / -0.31	Canadian Addiction Treatment Clinics LP 1318 Carling Avenue Ottawa ON K1Z7K8	GEN
<b>Generator No:</b>	ON4615739			<b>PO Box No:</b>	
<b>Status:</b>	Registered			<b>Country:</b>	Canada
<b>Approval Years:</b>	As of Dec 2018			<b>Choice of Contact:</b>	
<b>Contam. Facility:</b>				<b>Co Admin:</b>	
<b>MHSW Facility:</b>				<b>Phone No Admin:</b>	
<b>SIC Code:</b>					

Map Key	Number of Records	Direction/ Distance (m)	Elev/Diff (m)	Site	DB
<b>SIC Description:</b>					
<b><u>Detail(s)</u></b>					
<b>Waste Class:</b>		312 P			
<b>Waste Class Desc:</b>		Pathological wastes			
<a href="#">24</a>	8 of 9	ENE/65.1	72.9 / -0.31	Canadian Addiction Treatment Clinics LP 1318 Carling Avenue Ottawa ON K1Z7K8	GEN
<b>Generator No:</b>		ON4615739		<b>PO Box No:</b>	
<b>Status:</b>		Registered		<b>Country:</b> Canada	
<b>Approval Years:</b>		As of Jul 2020		<b>Choice of Contact:</b>	
<b>Contam. Facility:</b>				<b>Co Admin:</b>	
<b>MHSW Facility:</b>				<b>Phone No Admin:</b>	
<b>SIC Code:</b>					
<b>SIC Description:</b>					
<b><u>Detail(s)</u></b>					
<b>Waste Class:</b>		312 P			
<b>Waste Class Desc:</b>		Pathological wastes			
<a href="#">24</a>	9 of 9	ENE/65.1	72.9 / -0.31	Canadian Addiction Treatment Clinics LP 1318 Carling Avenue Ottawa ON K1Z7K8	GEN
<b>Generator No:</b>		ON4615739		<b>PO Box No:</b>	
<b>Status:</b>		Registered		<b>Country:</b> Canada	
<b>Approval Years:</b>		As of Apr 2021		<b>Choice of Contact:</b>	
<b>Contam. Facility:</b>				<b>Co Admin:</b>	
<b>MHSW Facility:</b>				<b>Phone No Admin:</b>	
<b>SIC Code:</b>					
<b>SIC Description:</b>					
<b><u>Detail(s)</u></b>					
<b>Waste Class:</b>		312 P			
<b>Waste Class Desc:</b>		Pathological wastes			
<a href="#">25</a>	1 of 1	NNE/65.7	72.9 / -0.31	1335 Carling Ave Ottawa ON K1Z8N8	EHS
<b>Order No:</b>		20170120045		<b>Nearest Intersection:</b>	
<b>Status:</b>		C		<b>Municipality:</b>	
<b>Report Type:</b>		Standard Report		<b>Client Prov/State:</b> ON	
<b>Report Date:</b>		25-JAN-17		<b>Search Radius (km):</b> .25	
<b>Date Received:</b>		20-JAN-17		<b>X:</b> -75.736042	
<b>Previous Site Name:</b>				<b>Y:</b> 45.385772	
<b>Lot/Building Size:</b>					
<b>Additional Info Ordered:</b>					
<a href="#">26</a>	1 of 7	NNE/65.7	72.9 / -0.31	Zachary A Dental Lab Ltd. 1335 Carling Ave Suite 400 Ottawa ON K1Z 8N8	SCT
<b>Established:</b>					
<b>Plant Size (ft²):</b>					

Map Key	Number of Records	Direction/ Distance (m)	Elev/Diff (m)	Site	DB
<b>Employment:</b>					
<b>--Details--</b>					
<b>Description:</b>		Medical Equipment and Supplies Manufacturing			
<b>SIC/NAICS Code:</b>		339110			
<a href="#">26</a>	2 of 7	NNE/65.7	72.9 / -0.31	1335 Carling Ave. Ottawa ON K1Z 8N8	EHS
<b>Order No:</b>		20040921032		<b>Nearest Intersection:</b>	
<b>Status:</b>		C		<b>Municipality:</b>	
<b>Report Type:</b>		Site Report		<b>Client Prov/State:</b> ON	
<b>Report Date:</b>		9/23/04		<b>Search Radius (km):</b> 0.25	
<b>Date Received:</b>		9/21/04		<b>X:</b> -75.735728	
<b>Previous Site Name:</b>				<b>Y:</b> 45.385614	
<b>Lot/Building Size:</b>					
<b>Additional Info Ordered:</b>					
<a href="#">26</a>	3 of 7	NNE/65.7	72.9 / -0.31	A. Zachary Dental Laboratory 1335 Carling Ave Suite 400 Ottawa ON K1Z 8N8	SCT
<b>Established:</b>		1971			
<b>Plant Size (ft²):</b>					
<b>Employment:</b>		1			
<b>--Details--</b>					
<b>Description:</b>		Medical Equipment and Supplies Manufacturing			
<b>SIC/NAICS Code:</b>		339110			
<a href="#">26</a>	4 of 7	NNE/65.7	72.9 / -0.31	Echo Dental Lab Ltd. 1335 Carling Ave Suite 415 Ottawa ON K1Z 8N8	SCT
<b>Established:</b>		01-JUN-79			
<b>Plant Size (ft²):</b>		1000			
<b>Employment:</b>					
<b>--Details--</b>					
<b>Description:</b>		Medical Equipment and Supplies Manufacturing			
<b>SIC/NAICS Code:</b>		339110			
<b>Description:</b>		Medical Equipment and Supplies Manufacturing			
<b>SIC/NAICS Code:</b>		339110			
<a href="#">26</a>	5 of 7	NNE/65.7	72.9 / -0.31	Dr T Harle & Dr J Paul 1335 carling ave suite 414 ottawa ON K1Z 8N8	GEN
<b>Generator No:</b>		ON4081183		<b>PO Box No:</b>	
<b>Status:</b>		Registered		<b>Country:</b> Canada	
<b>Approval Years:</b>		As of Apr 2021		<b>Choice of Contact:</b>	
<b>Contam. Facility:</b>					
<b>MHSW Facility:</b>					
<b>SIC Code:</b>					
<b>SIC Description:</b>					

Map Key	Number of Records	Direction/ Distance (m)	Elev/Diff (m)	Site	DB
<b><u>Detail(s)</u></b>					
<b>Waste Class:</b>		312 P			
<b>Waste Class Desc:</b>		Pathological wastes			
<b>Waste Class:</b>		148 C			
<b>Waste Class Desc:</b>		Misc. wastes and inorganic chemicals			
<b>Waste Class:</b>		148 B			
<b>Waste Class Desc:</b>		Misc. wastes and inorganic chemicals			
<b><u>26</u></b>	<b>6 of 7</b>	<b>NNE/65.7</b>	<b>72.9 / -0.31</b>	<b>165279 Canada Inc 1335 Carling Ave Suite 600 Ottawa ON K1Z 8N8</b>	<b>GEN</b>
<b>Generator No:</b>	ON5603133			<b>PO Box No:</b>	
<b>Status:</b>	Registered			<b>Country:</b>	Canada
<b>Approval Years:</b>	As of Apr 2021			<b>Choice of Contact:</b>	
<b>Contam. Facility:</b>				<b>Co Admin:</b>	
<b>MHSW Facility:</b>				<b>Phone No Admin:</b>	
<b>SIC Code:</b>					
<b>SIC Description:</b>					
<b><u>Detail(s)</u></b>					
<b>Waste Class:</b>		312 P			
<b>Waste Class Desc:</b>		Pathological wastes			
<b><u>26</u></b>	<b>7 of 7</b>	<b>NNE/65.7</b>	<b>72.9 / -0.31</b>	<b>Sports and Spinal Injury Clinic 1335 Carling Ave., Suite 602 Ottawa ON K1Z 8N8</b>	<b>GEN</b>
<b>Generator No:</b>	ON9709569			<b>PO Box No:</b>	
<b>Status:</b>	Registered			<b>Country:</b>	Canada
<b>Approval Years:</b>	As of Apr 2021			<b>Choice of Contact:</b>	
<b>Contam. Facility:</b>				<b>Co Admin:</b>	
<b>MHSW Facility:</b>				<b>Phone No Admin:</b>	
<b>SIC Code:</b>					
<b>SIC Description:</b>					
<b><u>Detail(s)</u></b>					
<b>Waste Class:</b>		312 P			
<b>Waste Class Desc:</b>		Pathological wastes			
<b><u>27</u></b>	<b>1 of 1</b>	<b>NE/66.3</b>	<b>72.9 / -0.31</b>	<b>1335 CARLING AVE Ottawa ON</b>	<b>WWIS</b>
<b>Well ID:</b>	7282860			<b>Data Entry Status:</b>	
<b>Construction Date:</b>				<b>Data Src:</b>	
<b>Primary Water Use:</b>	Test Hole			<b>Date Received:</b>	3/13/2017
<b>Sec. Water Use:</b>	Monitoring			<b>Selected Flag:</b>	True
<b>Final Well Status:</b>	Monitoring and Test Hole			<b>Abandonment Rec:</b>	
<b>Water Type:</b>				<b>Contractor:</b>	7241
<b>Casing Material:</b>				<b>Form Version:</b>	7
<b>Audit No:</b>	Z250744			<b>Owner:</b>	
<b>Tag:</b>	A190039			<b>Street Name:</b>	1335 CARLING AVE
<b>Construction Method:</b>				<b>County:</b>	OTTAWA
<b>Elevation (m):</b>				<b>Municipality:</b>	NEPEAN TOWNSHIP
<b>Elevation Reliability:</b>				<b>Site Info:</b>	



Map Key	Number of Records	Direction/ Distance (m)	Elev/Diff (m)	Site	DB
---------	-------------------	----------------------------	------------------	------	----

**Depth to Bedrock:**  
**Well Depth:**  
**Overburden/Bedrock:**  
**Pump Rate:**  
**Static Water Level:**  
**Flowing (Y/N):**  
**Flow Rate:**  
**Clear/Cloudy:**

**Lot:**  
**Concession:**  
**Concession Name:**  
**Easting NAD83:**  
**Northing NAD83:**  
**Zone:**  
**UTM Reliability:**

PDF URL (Map):

**Additional Detail(s) (Map)**

**Well Completed Date:** 2017/02/21  
**Year Completed:** 2017  
**Depth (m):** 5.79  
**Latitude:** 45.3857419443194  
**Longitude:** -75.7355338410479  
**Path:**

**Bore Hole Information**

<b>Bore Hole ID:</b>	1006366385	<b>Elevation:</b>	74.415481
<b>DP2BR:</b>		<b>Elevrc:</b>	
<b>Spatial Status:</b>		<b>Zone:</b>	18
<b>Code OB:</b>		<b>East83:</b>	442419.00
<b>Code OB Desc:</b>		<b>North83:</b>	5026066.00
<b>Open Hole:</b>		<b>Org CS:</b>	UTM83
<b>Cluster Kind:</b>		<b>UTMRC:</b>	4
<b>Date Completed:</b>	21-Feb-2017 00:00:00	<b>UTMRC Desc:</b>	margin of error : 30 m - 100 m
<b>Remarks:</b>		<b>Location Method:</b>	wwr
<b>Elevrc Desc:</b>			
<b>Location Source Date:</b>			
<b>Improvement Location Source:</b>			
<b>Improvement Location Method:</b>			
<b>Source Revision Comment:</b>			
<b>Supplier Comment:</b>			

**Overburden and Bedrock**  
**Materials Interval**

**Formation ID:** 1006584767  
**Layer:** 2  
**Color:** 6  
**General Color:** BROWN  
**Mat1:** 28  
**Most Common Material:** SAND  
**Mat2:**  
**Mat2 Desc:**  
**Mat3:**  
**Mat3 Desc:**  
**Formation Top Depth:** 0.3100000023841858  
**Formation End Depth:** 3.0999999046325684  
**Formation End Depth UOM:** m

**Overburden and Bedrock**  
**Materials Interval**

**Formation ID:** 1006584766  
**Layer:** 1  
**Color:** 2  
**General Color:** GREY

<b>Map Key</b>	<b>Number of Records</b>	<b>Direction/ Distance (m)</b>	<b>Elev/Diff (m)</b>	<b>Site</b>	<b>DB</b>
<b>Mat1:</b>		11			
<b>Most Common Material:</b>		GRAVEL			
<b>Mat2:</b>					
<b>Mat2 Desc:</b>					
<b>Mat3:</b>					
<b>Mat3 Desc:</b>					
<b>Formation Top Depth:</b>		0.0			
<b>Formation End Depth:</b>		0.3100000023841858			
<b>Formation End Depth UOM:</b>		m			
<b><u>Overburden and Bedrock Materials Interval</u></b>					
<b>Formation ID:</b>		1006584768			
<b>Layer:</b>		3			
<b>Color:</b>		2			
<b>General Color:</b>		GREY			
<b>Mat1:</b>		34			
<b>Most Common Material:</b>		TILL			
<b>Mat2:</b>					
<b>Mat2 Desc:</b>					
<b>Mat3:</b>					
<b>Mat3 Desc:</b>					
<b>Formation Top Depth:</b>		3.0999999046325684			
<b>Formation End Depth:</b>		5.789999961853027			
<b>Formation End Depth UOM:</b>		m			
<b><u>Annular Space/Abandonment Sealing Record</u></b>					
<b>Plug ID:</b>		1006584777			
<b>Layer:</b>		2			
<b>Plug From:</b>		0.310000002384186			
<b>Plug To:</b>		2.44000005722046			
<b>Plug Depth UOM:</b>		m			
<b><u>Annular Space/Abandonment Sealing Record</u></b>					
<b>Plug ID:</b>		1006584776			
<b>Layer:</b>		1			
<b>Plug From:</b>		0			
<b>Plug To:</b>		0.310000002384186			
<b>Plug Depth UOM:</b>		m			
<b><u>Annular Space/Abandonment Sealing Record</u></b>					
<b>Plug ID:</b>		1006584778			
<b>Layer:</b>		3			
<b>Plug From:</b>		2.44000005722046			
<b>Plug To:</b>		5.78999996185303			
<b>Plug Depth UOM:</b>		m			
<b><u>Method of Construction &amp; Well Use</u></b>					
<b>Method Construction ID:</b>		1006584775			
<b>Method Construction Code:</b>		D			
<b>Method Construction:</b>		Direct Push			
<b>Other Method Construction:</b>					

Map Key	Number of Records	Direction/ Distance (m)	Elev/Diff (m)	Site	DB
---------	-------------------	----------------------------	------------------	------	----

**Pipe Information**

Pipe ID: 1006584765  
 Casing No: 0  
 Comment:  
 Alt Name:

**Construction Record - Screen**

Screen ID: 1006584772  
 Layer: 1  
 Slot: 10  
 Screen Top Depth: 2.74000000953674  
 Screen End Depth: 5.78999996185303  
 Screen Material: 5  
 Screen Depth UOM: m  
 Screen Diameter UOM: cm  
 Screen Diameter: 4.82000017166138

**Water Details**

Water ID: 1006584770  
 Layer:  
 Kind Code:  
 Kind:  
 Water Found Depth:  
 Water Found Depth UOM: m

**Hole Diameter**

Hole ID: 1006584769  
 Diameter: 8.25  
 Depth From: 0.0  
 Depth To: 5.789999961853027  
 Hole Depth UOM: m  
 Hole Diameter UOM: cm

<a href="#">28</a>	1 of 3	WSW/69.6	74.9 / 1.69	1062473 ONTARIO INC 1400 CARLING AVENUE OTTAWA ON K1Z 7L8	GEN
--------------------	--------	----------	-------------	---	-----

Generator No:	ON3414562	PO Box No:
Status:		Country:
Approval Years:	05	Choice of Contact:
Contam. Facility:		Co Admin:
MHSW Facility:		Phone No Admin:
SIC Code:	721111	
SIC Description:	Hotels	

**Detail(s)**

Waste Class: 145  
 Waste Class Desc: PAINT/PIGMENT/COATING RESIDUES

<a href="#">28</a>	2 of 3	WSW/69.6	74.9 / 1.69	1062473 ONTARIO Inc. 1400 CARLING AVENUE OTTAWA ON K1Z 7L8	GEN
--------------------	--------	----------	-------------	--	-----

Generator No:	ON5477297	PO Box No:
Status:		Country:

Map Key	Number of Records	Direction/ Distance (m)	Elev/Diff (m)	Site	DB
Approval Years: Contam. Facility: MHSW Facility: SIC Code: SIC Description:	05  721111	Hotels		Choice of Contact: Co Admin: Phone No Admin:	
<b>Detail(s)</b>					
Waste Class: Waste Class Desc:		145 PAINT/PIGMENT/COATING RESIDUES			
<a href="#">28</a>	3 of 3	WSW/69.6	74.9 / 1.69	Embassy West Senior Living 1400 Carling Ave Ottawa ON K1Z 7L8	GEN
Generator No: Status: Approval Years: Contam. Facility: MHSW Facility: SIC Code: SIC Description:	ON7604628 Registered As of Dec 2018			PO Box No: Country: Canada Choice of Contact: Co Admin: Phone No Admin:	
<b>Detail(s)</b>					
Waste Class: Waste Class Desc:		221 L Light fuels			
<a href="#">29</a>	1 of 1	SE/69.8	73.9 / 0.69	1308 Thames Ottawa ON	EHS
Order No: Status: Report Type: Report Date: Date Received: Previous Site Name: Lot/Building Size: Additional Info Ordered:	20131031036 C Standard Report 11-NOV-13 31-OCT-13  0.10 hectares / 0.25 acres			Nearest Intersection: Municipality: Ottawa Client Prov/State: ON Search Radius (km): .25 X: -75.735551 Y: 45.383539	
<a href="#">30</a>	1 of 1	SSW/75.2	74.9 / 1.69	APARTMENT BUILDING 1340 THAMES STREET. FUEL OIL TANK OTTAWA CITY ON K1Z 7N4	SPL
Ref No: Site No: Incident Dt: Year: Incident Cause: Incident Event: Contaminant Code: Contaminant Name: Contaminant Limit 1: Contam Limit Freq 1: Contaminant UN No 1: Environment Impact: Nature of Impact: Receiving Medium: Receiving Env: MOE Response: Dt MOE Arvl on Scn:	149078  11/4/1997  OTHER CONTAINER LEAK			Discharger Report: Material Group: Health/Env Conseq: Client Type: Sector Type: Agency Involved: Nearest Watercourse: Site Address: Site District Office: Site Postal Code: Site Region: Site Municipality: 20101 Site Lot: Site Conc: Northing: Easting: Site Geo Ref Accu:	

Map Key	Number of Records	Direction/ Distance (m)	Elev/Diff (m)	Site	DB
<b>MOE Reported Dt:</b> 11/11/1997 <b>Dt Document Closed:</b> <b>Incident Reason:</b> ERROR <b>Site Name:</b> <b>Site County/District:</b> <b>Site Geo Ref Meth:</b> <b>Incident Summary:</b> APARTMENT-22 L FURNACE OIL TO CLAY UNDER CEMENT PAD,CLEAN-UP UNDERWAY. <b>Contaminant Qty:</b>					
<a href="#">31</a>	1 of 1	ESE/77.6	73.6 / 0.39	1282 Thames Street, Ottawa ON	PINC
<b>Incident ID:</b> 2766416 <b>Incident No:</b> 609806 <b>Incident Reported Dt:</b> <b>Type:</b> FS-Pipeline Incident <b>Status Code:</b> Pipeline Damage Reason Est <b>Tank Status:</b> RC Established <b>Task No:</b> 3374560 <b>Spills Action Centre:</b> <b>Fuel Type:</b> Natural Gas <b>Fuel Occurrence Tp:</b> Pipeline Strike <b>Date of Occurrence:</b> 6/3/2011 0:00 <b>Occurrence Start Dt:</b> 2011/06/28 <b>Depth:</b> 40 <b>Customer Acct Name:</b> <b>Incident Address:</b> <b>Operation Type:</b> Construction Site (pipeline strike) <b>Pipeline Type:</b> Service / Riser Distribution Pipeline <b>Regulator Type:</b> Service Regulator (up to 60 psi intake) <b>Summary:</b> 1282 Thames Street, Ottawa - 1/2" Pipeline Hit <b>Reported By:</b> Armstrong, Alan - Enbridge <b>Affiliation:</b> Industry Stakeholder (Licensee/Registration/Certificate Holder, Facility Owner, etc.) <b>Occurrence Desc:</b> trench collapsed <b>Damage Reason:</b> Excavation practices not sufficient <b>Notes:</b> failed to support piping, trench collapsed					
<a href="#">32</a>	1 of 1	WNW/84.8	73.6 / 0.39	ON	BORE
<b>Borehole ID:</b> 847269 <b>OGF ID:</b> 215588937 <b>Status:</b> Decommissioned <b>Type:</b> Borehole <b>Use:</b> Geotechnical/Geological Investigation <b>Completion Date:</b> 01-FEB-1958 <b>Static Water Level:</b> 2.7 <b>Primary Water Use:</b> <b>Sec. Water Use:</b> <b>Total Depth m:</b> 13.4 <b>Depth Ref:</b> Ground Surface <b>Depth Elev:</b> <b>Drill Method:</b> Diamond Drill <b>Orig Ground Elev m:</b> 74.7 <b>Elev Reliabil Note:</b> <b>DEM Ground Elev m:</b> 79 <b>Concession:</b> CON 1 ON OTTAWA RIVER <b>Location D:</b> <b>Survey D:</b> <b>Comments:</b>					
<b>Inclin FLG:</b> No <b>SP Status:</b> Initial Entry <b>Surv Elev:</b> No <b>Piezometer:</b> No <b>Primary Name:</b> <b>Municipality:</b> <b>Lot:</b> LOT 32 <b>Township:</b> NEPEAN <b>Latitude DD:</b> 45.385285 <b>Longitude DD:</b> -75.738019 <b>UTM Zone:</b> 18 <b>Easting:</b> 442224 <b>Northing:</b> 5026017 <b>Location Accuracy:</b> <b>Accuracy:</b> Within 10 metres					

Map Key	Number of Records	Direction/ Distance (m)	Elev/Diff (m)	Site	DB
<b><u>Borehole Geology Stratum</u></b>					
<b>Geology Stratum ID:</b>	6556436			<b>Mat Consistency:</b>	Soft
<b>Top Depth:</b>	3.5			<b>Material Moisture:</b>	
<b>Bottom Depth:</b>	4.1			<b>Material Texture:</b>	
<b>Material Color:</b>	Grey			<b>Non Geo Mat Type:</b>	
<b>Material 1:</b>	Clay			<b>Geologic Formation:</b>	
<b>Material 2:</b>	Silt			<b>Geologic Group:</b>	
<b>Material 3:</b>				<b>Geologic Period:</b>	
<b>Material 4:</b>				<b>Depositional Gen:</b>	
<b>Gsc Material Description:</b>					
<b>Stratum Description:</b>	SOFT SILTY GRAY CLAY **Note: Many records provided by the department have a truncated [Stratum Description] field.				
<b>Geology Stratum ID:</b>	6556438			<b>Mat Consistency:</b>	Dense
<b>Top Depth:</b>	6.1			<b>Material Moisture:</b>	
<b>Bottom Depth:</b>	6.9			<b>Material Texture:</b>	Medium
<b>Material Color:</b>				<b>Non Geo Mat Type:</b>	
<b>Material 1:</b>	Till			<b>Geologic Formation:</b>	
<b>Material 2:</b>				<b>Geologic Group:</b>	
<b>Material 3:</b>				<b>Geologic Period:</b>	
<b>Material 4:</b>				<b>Depositional Gen:</b>	
<b>Gsc Material Description:</b>					
<b>Stratum Description:</b>	MEDIUM DENSE TILL **Note: Many records provided by the department have a truncated [Stratum Description] field.				
<b>Geology Stratum ID:</b>	6556439			<b>Mat Consistency:</b>	Dense
<b>Top Depth:</b>	6.9			<b>Material Moisture:</b>	
<b>Bottom Depth:</b>	9.8			<b>Material Texture:</b>	
<b>Material Color:</b>				<b>Non Geo Mat Type:</b>	
<b>Material 1:</b>	Till			<b>Geologic Formation:</b>	
<b>Material 2:</b>	Sand			<b>Geologic Group:</b>	
<b>Material 3:</b>				<b>Geologic Period:</b>	
<b>Material 4:</b>				<b>Depositional Gen:</b>	
<b>Gsc Material Description:</b>					
<b>Stratum Description:</b>	DENSE SANDY TILL **Note: Many records provided by the department have a truncated [Stratum Description] field.				
<b>Geology Stratum ID:</b>	6556433			<b>Mat Consistency:</b>	Loose
<b>Top Depth:</b>	.3			<b>Material Moisture:</b>	
<b>Bottom Depth:</b>	1.1			<b>Material Texture:</b>	Fine
<b>Material Color:</b>				<b>Non Geo Mat Type:</b>	
<b>Material 1:</b>	Sand			<b>Geologic Formation:</b>	
<b>Material 2:</b>	Silt			<b>Geologic Group:</b>	
<b>Material 3:</b>				<b>Geologic Period:</b>	
<b>Material 4:</b>				<b>Depositional Gen:</b>	
<b>Gsc Material Description:</b>					
<b>Stratum Description:</b>	LOOSE FINE SAND WITH SILT **Note: Many records provided by the department have a truncated [Stratum Description] field.				
<b>Geology Stratum ID:</b>	6556435			<b>Mat Consistency:</b>	Soft
<b>Top Depth:</b>	2			<b>Material Moisture:</b>	
<b>Bottom Depth:</b>	3.5			<b>Material Texture:</b>	Medium
<b>Material Color:</b>	Grey			<b>Non Geo Mat Type:</b>	
<b>Material 1:</b>	Clay			<b>Geologic Formation:</b>	
<b>Material 2:</b>				<b>Geologic Group:</b>	
<b>Material 3:</b>				<b>Geologic Period:</b>	
<b>Material 4:</b>				<b>Depositional Gen:</b>	
<b>Gsc Material Description:</b>					
<b>Stratum Description:</b>	MEDIUM SOFT FISSURED GRAY CLAY **Note: Many records provided by the department have a truncated [Stratum Description] field.				
<b>Geology Stratum ID:</b>	6556434			<b>Mat Consistency:</b>	Very Stiff
<b>Top Depth:</b>	1.1			<b>Material Moisture:</b>	
<b>Bottom Depth:</b>	2			<b>Material Texture:</b>	
<b>Material Color:</b>	Brown-Grey			<b>Non Geo Mat Type:</b>	

<b>Map Key</b>	<b>Number of Records</b>	<b>Direction/ Distance (m)</b>	<b>Elev/Diff (m)</b>	<b>Site</b>	<b>DB</b>
<b>Material 1:</b> <b>Material 2:</b> <b>Material 3:</b> <b>Material 4:</b> <b>Gsc Material Description:</b> <b>Stratum Description:</b>	Clay			<b>Geologic Formation:</b> <b>Geologic Group:</b> <b>Geologic Period:</b> <b>Depositional Gen:</b>	
<b>Geology Stratum ID:</b> <b>Top Depth:</b> <b>Bottom Depth:</b> <b>Material Color:</b> <b>Material 1:</b> <b>Material 2:</b> <b>Material 3:</b> <b>Material 4:</b> <b>Gsc Material Description:</b> <b>Stratum Description:</b>	6556437 4.1 6.1 Till			<b>Mat Consistency:</b> <b>Material Moisture:</b> <b>Material Texture:</b> <b>Non Geo Mat Type:</b> <b>Geologic Formation:</b> <b>Geologic Group:</b> <b>Geologic Period:</b> <b>Depositional Gen:</b>	Very Loose
<b>Geology Stratum ID:</b> <b>Top Depth:</b> <b>Bottom Depth:</b> <b>Material Color:</b> <b>Material 1:</b> <b>Material 2:</b> <b>Material 3:</b> <b>Material 4:</b> <b>Gsc Material Description:</b> <b>Stratum Description:</b>	6556440 9.8 11.2 Limestone Shale			<b>Mat Consistency:</b> <b>Material Moisture:</b> <b>Material Texture:</b> <b>Non Geo Mat Type:</b> <b>Geologic Formation:</b> <b>Geologic Group:</b> <b>Geologic Period:</b> <b>Depositional Gen:</b>	
<b>Geology Stratum ID:</b> <b>Top Depth:</b> <b>Bottom Depth:</b> <b>Material Color:</b> <b>Material 1:</b> <b>Material 2:</b> <b>Material 3:</b> <b>Material 4:</b> <b>Gsc Material Description:</b> <b>Stratum Description:</b>	6556432 0 .3 Topsoil			<b>Mat Consistency:</b> <b>Material Moisture:</b> <b>Material Texture:</b> <b>Non Geo Mat Type:</b> <b>Geologic Formation:</b> <b>Geologic Group:</b> <b>Geologic Period:</b> <b>Depositional Gen:</b>	
<b>Geology Stratum ID:</b> <b>Top Depth:</b> <b>Bottom Depth:</b> <b>Material Color:</b> <b>Material 1:</b> <b>Material 2:</b> <b>Material 3:</b> <b>Material 4:</b> <b>Gsc Material Description:</b> <b>Stratum Description:</b>	6556441 11.2 12.1 Limestone Shale			<b>Mat Consistency:</b> <b>Material Moisture:</b> <b>Material Texture:</b> <b>Non Geo Mat Type:</b> <b>Geologic Formation:</b> <b>Geologic Group:</b> <b>Geologic Period:</b> <b>Depositional Gen:</b>	
<b>Geology Stratum ID:</b> <b>Top Depth:</b> <b>Bottom Depth:</b> <b>Material Color:</b> <b>Material 1:</b> <b>Material 2:</b> <b>Material 3:</b> <b>Material 4:</b> <b>Gsc Material Description:</b> <b>Stratum Description:</b>	6556442 12.1 13.4 Limestone Shale			<b>Mat Consistency:</b> <b>Material Moisture:</b> <b>Material Texture:</b> <b>Non Geo Mat Type:</b> <b>Geologic Formation:</b> <b>Geologic Group:</b> <b>Geologic Period:</b> <b>Depositional Gen:</b>	

Map Key	Number of Records	Direction/ Distance (m)	Elev/Diff (m)	Site	DB
<a href="#">33</a>	1 of 1	ESE/87.1	73.9 / 0.69	PRIVATE OWNER IN FRONT OF 1292 THAMES STREET MOTOR VEHICLE (OPERATING FLUID) OTTAWA CITY ON K1Z 7N4	SPL
<b>Ref No:</b>	173371			<b>Discharger Report:</b>	
<b>Site No:</b>				<b>Material Group:</b>	
<b>Incident Dt:</b>	10/2/1999			<b>Health/Env Conseq:</b>	
<b>Year:</b>				<b>Client Type:</b>	
<b>Incident Cause:</b>	CONTAINER OVERFLOW			<b>Sector Type:</b>	
<b>Incident Event:</b>				<b>Agency Involved:</b>	
<b>Contaminant Code:</b>				<b>Nearest Watercourse:</b>	
<b>Contaminant Name:</b>				<b>Site Address:</b>	
<b>Contaminant Limit 1:</b>				<b>Site District Office:</b>	
<b>Contam Limit Freq 1:</b>				<b>Site Postal Code:</b>	
<b>Contaminant UN No 1:</b>				<b>Site Region:</b>	
<b>Environment Impact:</b>	POSSIBLE			<b>Site Municipality:</b>	20101
<b>Nature of Impact:</b>	Water course or lake			<b>Site Lot:</b>	
<b>Receiving Medium:</b>	LAND / WATER			<b>Site Conc:</b>	
<b>Receiving Env:</b>				<b>Northing:</b>	
<b>MOE Response:</b>				<b>Easting:</b>	FD
<b>Dt MOE Arvl on Scn:</b>				<b>Site Geo Ref Accu:</b>	
<b>MOE Reported Dt:</b>	10/2/1999			<b>Site Map Datum:</b>	
<b>Dt Document Closed:</b>				<b>SAC Action Class:</b>	
<b>Incident Reason:</b>	UNKNOWN			<b>Source Type:</b>	
<b>Site Name:</b>					
<b>Site County/District:</b>					
<b>Site Geo Ref Meth:</b>					
<b>Incident Summary:</b>	PRIVATE AUTO-45 LITERS GASOLINE TO ROADWAY AND CATCHBASIN,FD.				
<b>Contaminant Qty:</b>					

<a href="#">34</a>	1 of 1	NNE/91.8	72.9 / -0.31	1309 CARLING AVE OTTAWA ON	WWIS
<b>Well ID:</b>	7267593			<b>Data Entry Status:</b>	
<b>Construction Date:</b>				<b>Data Src:</b>	
<b>Primary Water Use:</b>	Monitoring and Test Hole			<b>Date Received:</b>	7/21/2016
<b>Sec. Water Use:</b>	0			<b>Selected Flag:</b>	True
<b>Final Well Status:</b>	Monitoring and Test Hole			<b>Abandonment Rec:</b>	
<b>Water Type:</b>				<b>Contractor:</b>	7241
<b>Casing Material:</b>				<b>Form Version:</b>	7
<b>Audit No:</b>	Z229844			<b>Owner:</b>	
<b>Tag:</b>	A169688			<b>Street Name:</b>	1309 CARLING AVE
<b>Construction Method:</b>				<b>County:</b>	OTTAWA
<b>Elevation (m):</b>				<b>Municipality:</b>	NEPEAN TOWNSHIP
<b>Elevation Reliability:</b>				<b>Site Info:</b>	
<b>Depth to Bedrock:</b>				<b>Lot:</b>	
<b>Well Depth:</b>				<b>Concession:</b>	
<b>Overburden/Bedrock:</b>				<b>Concession Name:</b>	
<b>Pump Rate:</b>				<b>Easting NAD83:</b>	
<b>Static Water Level:</b>				<b>Northing NAD83:</b>	
<b>Flowing (Y/N):</b>				<b>Zone:</b>	
<b>Flow Rate:</b>				<b>UTM Reliability:</b>	
<b>Clear/Cloudy:</b>					

**PDF URL (Map):** [https://d2khazk8e83rdv.cloudfront.net/moe\\_mapping/downloads/2Water/Wells\\_pdfs/726\7267593.pdf](https://d2khazk8e83rdv.cloudfront.net/moe_mapping/downloads/2Water/Wells_pdfs/726\7267593.pdf)

**Additional Detail(s) (Map)**

**Well Completed Date:** 2016/06/06  
**Year Completed:** 2016  
**Depth (m):** 6.1



Map Key	Number of Records	Direction/ Distance (m)	Elev/Diff (m)	Site	DB
Latitude:		45.3859937136003			
Longitude:		-75.7355754281862			
Path:		726\7267593.pdf			

**Bore Hole Information**

<b>Bore Hole ID:</b>	1006167076	<b>Elevation:</b>	73.774696
<b>DP2BR:</b>		<b>Elevrc:</b>	
<b>Spatial Status:</b>		<b>Zone:</b>	18
<b>Code OB:</b>		<b>East83:</b>	442416.00
<b>Code OB Desc:</b>		<b>North83:</b>	5026094.00
<b>Open Hole:</b>		<b>Org CS:</b>	UTM83
<b>Cluster Kind:</b>		<b>UTMRC:</b>	4
<b>Date Completed:</b>	06-Jun-2016 00:00:00	<b>UTMRC Desc:</b>	margin of error : 30 m - 100 m
<b>Remarks:</b>		<b>Location Method:</b>	wwr
<b>Elevrc Desc:</b>			
<b>Location Source Date:</b>			
<b>Improvement Location Source:</b>			
<b>Improvement Location Method:</b>			
<b>Source Revision Comment:</b>			
<b>Supplier Comment:</b>			

**Overburden and Bedrock**

**Materials Interval**

<b>Formation ID:</b>	1006177259
<b>Layer:</b>	4
<b>Color:</b>	2
<b>General Color:</b>	GREY
<b>Mat1:</b>	06
<b>Most Common Material:</b>	SILT
<b>Mat2:</b>	05
<b>Mat2 Desc:</b>	CLAY
<b>Mat3:</b>	85
<b>Mat3 Desc:</b>	SOFT
<b>Formation Top Depth:</b>	4.210000038146973
<b>Formation End Depth:</b>	6.099999904632568
<b>Formation End Depth UOM:</b>	m

**Overburden and Bedrock**

**Materials Interval**

<b>Formation ID:</b>	1006177256
<b>Layer:</b>	1
<b>Color:</b>	2
<b>General Color:</b>	GREY
<b>Mat1:</b>	11
<b>Most Common Material:</b>	GRAVEL
<b>Mat2:</b>	
<b>Mat2 Desc:</b>	
<b>Mat3:</b>	77
<b>Mat3 Desc:</b>	LOOSE
<b>Formation Top Depth:</b>	0.0
<b>Formation End Depth:</b>	0.6100000143051147
<b>Formation End Depth UOM:</b>	m

**Overburden and Bedrock**

**Materials Interval**

<b>Formation ID:</b>	1006177257
<b>Layer:</b>	2
<b>Color:</b>	6

<b>Map Key</b>	<b>Number of Records</b>	<b>Direction/ Distance (m)</b>	<b>Elev/Diff (m)</b>	<b>Site</b>	<b>DB</b>
<b>General Color:</b>		BROWN			
<b>Mat1:</b>		28			
<b>Most Common Material:</b>		SAND			
<b>Mat2:</b>					
<b>Mat2 Desc:</b>					
<b>Mat3:</b>		85			
<b>Mat3 Desc:</b>		SOFT			
<b>Formation Top Depth:</b>		0.6100000143051147			
<b>Formation End Depth:</b>		1.5			
<b>Formation End Depth UOM:</b>		m			
<b><u>Overburden and Bedrock</u></b>					
<b><u>Materials Interval</u></b>					
<b>Formation ID:</b>		1006177258			
<b>Layer:</b>		3			
<b>Color:</b>		6			
<b>General Color:</b>		BROWN			
<b>Mat1:</b>		06			
<b>Most Common Material:</b>		SILT			
<b>Mat2:</b>		05			
<b>Mat2 Desc:</b>		CLAY			
<b>Mat3:</b>		85			
<b>Mat3 Desc:</b>		SOFT			
<b>Formation Top Depth:</b>		1.5			
<b>Formation End Depth:</b>		4.210000038146973			
<b>Formation End Depth UOM:</b>		m			
<b><u>Annular Space/Abandonment</u></b>					
<b><u>Sealing Record</u></b>					
<b>Plug ID:</b>		1006177269			
<b>Layer:</b>		3			
<b>Plug From:</b>		4.21000003814697			
<b>Plug To:</b>		6.09999990463257			
<b>Plug Depth UOM:</b>		m			
<b><u>Annular Space/Abandonment</u></b>					
<b><u>Sealing Record</u></b>					
<b>Plug ID:</b>		1006177268			
<b>Layer:</b>		2			
<b>Plug From:</b>		0.310000002384186			
<b>Plug To:</b>		4.21000003814697			
<b>Plug Depth UOM:</b>		m			
<b><u>Annular Space/Abandonment</u></b>					
<b><u>Sealing Record</u></b>					
<b>Plug ID:</b>		1006177267			
<b>Layer:</b>		1			
<b>Plug From:</b>		0			
<b>Plug To:</b>		0.310000002384186			
<b>Plug Depth UOM:</b>		m			
<b><u>Method of Construction &amp; Well</u></b>					
<b><u>Use</u></b>					
<b>Method Construction ID:</b>		1006177266			
<b>Method Construction Code:</b>		2			
<b>Method Construction:</b>		Rotary (Convent.)			
<b>Other Method Construction:</b>					

Map Key	Number of Records	Direction/ Distance (m)	Elev/Diff (m)	Site	DB
---------	-------------------	----------------------------	------------------	------	----

**Pipe Information**

Pipe ID: 1006177255  
 Casing No: 0  
 Comment:  
 Alt Name:

**Construction Record - Screen**

Screen ID: 1006177263  
 Layer: 1  
 Slot: 10  
 Screen Top Depth: 4.26999998092651  
 Screen End Depth: 6.09999990463257  
 Screen Material: 5  
 Screen Depth UOM: m  
 Screen Diameter UOM: cm  
 Screen Diameter: 6.03000020980835

**Water Details**

Water ID: 1006177261  
 Layer:  
 Kind Code:  
 Kind:  
 Water Found Depth:  
 Water Found Depth UOM: m

**Hole Diameter**

Hole ID: 1006177260  
 Diameter: 20.950000762939453  
 Depth From: 0.0  
 Depth To: 6.099999904632568  
 Hole Depth UOM: m  
 Hole Diameter UOM: cm

35      1 of 1      **NW/92.7**      **73.6 / 0.39**      **ON**      **BORE**

**Borehole ID:** 847271  
**OGF ID:** 215588939  
**Status:** Decommissioned  
**Type:** Borehole  
**Use:** Geotechnical/Geological Investigation  
**Completion Date:** 01-FEB-1958  
**Static Water Level:** 2.6  
**Primary Water Use:**  
**Sec. Water Use:**  
**Total Depth m:** 14.6  
**Depth Ref:** Ground Surface  
**Depth Elev:**  
**Drill Method:** Diamond Drill  
**Orig Ground Elev m:** 74.7  
**Elev Reliabil Note:**  
**DEM Ground Elev m:** 78.4  
**Concession:** CON 1 ON OTTAWA RIVER  
**Location D:**  
**Survey D:**  
**Comments:**

**Inclin FLG:** No  
**SP Status:** Initial Entry  
**Surv Elev:** No  
**Piezometer:** No  
**Primary Name:**  
**Municipality:**  
**Lot:** LOT 33  
**Township:** NEPEAN  
**Latitude DD:** 45.385412  
**Longitude DD:** -75.73788  
**UTM Zone:** 18  
**Easting:** 442235  
**Northing:** 5026031  
**Location Accuracy:**  
**Accuracy:** Within 10 metres

Map Key	Number of Records	Direction/ Distance (m)	Elev/Diff (m)	Site	DB
<b><u>Borehole Geology Stratum</u></b>					
<b>Geology Stratum ID:</b>	6556463			<b>Mat Consistency:</b>	Soft
<b>Top Depth:</b>	2.3			<b>Material Moisture:</b>	
<b>Bottom Depth:</b>	3			<b>Material Texture:</b>	Medium
<b>Material Color:</b>	Grey			<b>Non Geo Mat Type:</b>	
<b>Material 1:</b>	Clay			<b>Geologic Formation:</b>	
<b>Material 2:</b>				<b>Geologic Group:</b>	
<b>Material 3:</b>				<b>Geologic Period:</b>	
<b>Material 4:</b>				<b>Depositional Gen:</b>	
<b>Gsc Material Description:</b>					
<b>Stratum Description:</b>	MEDIUM SOFT FISSURED GRAY CLAY **Note: Many records provided by the department have a truncated [Stratum Description] field.				
<b>Geology Stratum ID:</b>	6556465			<b>Mat Consistency:</b>	Loose
<b>Top Depth:</b>	4.6			<b>Material Moisture:</b>	
<b>Bottom Depth:</b>	6.1			<b>Material Texture:</b>	
<b>Material Color:</b>				<b>Non Geo Mat Type:</b>	
<b>Material 1:</b>	Till			<b>Geologic Formation:</b>	
<b>Material 2:</b>				<b>Geologic Group:</b>	
<b>Material 3:</b>				<b>Geologic Period:</b>	
<b>Material 4:</b>				<b>Depositional Gen:</b>	
<b>Gsc Material Description:</b>					
<b>Stratum Description:</b>	LOOSE TILL **Note: Many records provided by the department have a truncated [Stratum Description] field.				
<b>Geology Stratum ID:</b>	6556467			<b>Mat Consistency:</b>	
<b>Top Depth:</b>	9.9			<b>Material Moisture:</b>	
<b>Bottom Depth:</b>	11.4			<b>Material Texture:</b>	
<b>Material Color:</b>				<b>Non Geo Mat Type:</b>	
<b>Material 1:</b>	Limestone			<b>Geologic Formation:</b>	
<b>Material 2:</b>	Shale			<b>Geologic Group:</b>	
<b>Material 3:</b>				<b>Geologic Period:</b>	
<b>Material 4:</b>				<b>Depositional Gen:</b>	
<b>Gsc Material Description:</b>					
<b>Stratum Description:</b>	SHALEY LIMESTONE - CORE RECOVERY 59% **Note: Many records provided by the department have a truncated [Stratum Description] field.				
<b>Geology Stratum ID:</b>	6556466			<b>Mat Consistency:</b>	Dense
<b>Top Depth:</b>	6.1			<b>Material Moisture:</b>	
<b>Bottom Depth:</b>	9.9			<b>Material Texture:</b>	
<b>Material Color:</b>				<b>Non Geo Mat Type:</b>	
<b>Material 1:</b>	Till			<b>Geologic Formation:</b>	
<b>Material 2:</b>	Sand			<b>Geologic Group:</b>	
<b>Material 3:</b>	Boulders			<b>Geologic Period:</b>	
<b>Material 4:</b>				<b>Depositional Gen:</b>	
<b>Gsc Material Description:</b>					
<b>Stratum Description:</b>	BOULDERS IN DENSE SANDY TILL **Note: Many records provided by the department have a truncated [Stratum Description] field.				
<b>Geology Stratum ID:</b>	6556461			<b>Mat Consistency:</b>	Loose
<b>Top Depth:</b>	.3			<b>Material Moisture:</b>	
<b>Bottom Depth:</b>	1.2			<b>Material Texture:</b>	Fine
<b>Material Color:</b>				<b>Non Geo Mat Type:</b>	
<b>Material 1:</b>	Sand			<b>Geologic Formation:</b>	
<b>Material 2:</b>				<b>Geologic Group:</b>	
<b>Material 3:</b>				<b>Geologic Period:</b>	
<b>Material 4:</b>				<b>Depositional Gen:</b>	
<b>Gsc Material Description:</b>					
<b>Stratum Description:</b>	LOOSE FINE SAND **Note: Many records provided by the department have a truncated [Stratum Description] field.				
<b>Geology Stratum ID:</b>	6556468			<b>Mat Consistency:</b>	
<b>Top Depth:</b>	11.4			<b>Material Moisture:</b>	
<b>Bottom Depth:</b>	13.1			<b>Material Texture:</b>	
<b>Material Color:</b>				<b>Non Geo Mat Type:</b>	

Map Key	Number of Records	Direction/ Distance (m)	Elev/Diff (m)	Site	DB
<b>Material 1:</b> <b>Material 2:</b> <b>Material 3:</b> <b>Material 4:</b> <b>Gsc Material Description:</b> <b>Stratum Description:</b>	Limestone Shale			<b>Geologic Formation:</b> <b>Geologic Group:</b> <b>Geologic Period:</b> <b>Depositional Gen:</b>	
<b>Geology Stratum ID:</b> <b>Top Depth:</b> <b>Bottom Depth:</b> <b>Material Color:</b> <b>Material 1:</b> <b>Material 2:</b> <b>Material 3:</b> <b>Material 4:</b> <b>Gsc Material Description:</b> <b>Stratum Description:</b>	6556460 0 .3 Topsoil			<b>Mat Consistency:</b> <b>Material Moisture:</b> <b>Material Texture:</b> <b>Non Geo Mat Type:</b> <b>Geologic Formation:</b> <b>Geologic Group:</b> <b>Geologic Period:</b> <b>Depositional Gen:</b>	
<b>Geology Stratum ID:</b> <b>Top Depth:</b> <b>Bottom Depth:</b> <b>Material Color:</b> <b>Material 1:</b> <b>Material 2:</b> <b>Material 3:</b> <b>Material 4:</b> <b>Gsc Material Description:</b> <b>Stratum Description:</b>	6556469 13.1 14.6 Limestone Shale			<b>Mat Consistency:</b> <b>Material Moisture:</b> <b>Material Texture:</b> <b>Non Geo Mat Type:</b> <b>Geologic Formation:</b> <b>Geologic Group:</b> <b>Geologic Period:</b> <b>Depositional Gen:</b>	
<b>Geology Stratum ID:</b> <b>Top Depth:</b> <b>Bottom Depth:</b> <b>Material Color:</b> <b>Material 1:</b> <b>Material 2:</b> <b>Material 3:</b> <b>Material 4:</b> <b>Gsc Material Description:</b> <b>Stratum Description:</b>	6556464 3 4.6 Grey Clay Silt			<b>Mat Consistency:</b> <b>Material Moisture:</b> <b>Material Texture:</b> <b>Non Geo Mat Type:</b> <b>Geologic Formation:</b> <b>Geologic Group:</b> <b>Geologic Period:</b> <b>Depositional Gen:</b>	Soft Medium
<b>Geology Stratum ID:</b> <b>Top Depth:</b> <b>Bottom Depth:</b> <b>Material Color:</b> <b>Material 1:</b> <b>Material 2:</b> <b>Material 3:</b> <b>Material 4:</b> <b>Gsc Material Description:</b> <b>Stratum Description:</b>	6556462 1.2 2.3 Brown-Grey Clay			<b>Mat Consistency:</b> <b>Material Moisture:</b> <b>Material Texture:</b> <b>Non Geo Mat Type:</b> <b>Geologic Formation:</b> <b>Geologic Group:</b> <b>Geologic Period:</b> <b>Depositional Gen:</b>	Very Stiff
<b>36</b>	1 of 1	<b>N/95.4</b>	<b>72.9 / -0.31</b>	<b>1335 CARLING AVE</b> <b>Ottawa ON</b>	<b>WWIS</b>
<b>Well ID:</b> <b>Construction Date:</b> <b>Primary Water Use:</b> <b>Sec. Water Use:</b> <b>Final Well Status:</b> <b>Water Type:</b> <b>Casing Material:</b>	7282862 Test Hole Monitoring Monitoring and Test Hole			<b>Data Entry Status:</b> <b>Data Src:</b> <b>Date Received:</b> <b>Selected Flag:</b> <b>Abandonment Rec:</b> <b>Contractor:</b> <b>Form Version:</b>	  3/13/2017 True  7241 7

<b>Map Key</b>	<b>Number of Records</b>	<b>Direction/ Distance (m)</b>	<b>Elev/Diff (m)</b>	<b>Site</b>	<b>DB</b>
<b>Audit No:</b>	Z250741			<b>Owner:</b>	
<b>Tag:</b>	A190037			<b>Street Name:</b>	1335 CARLING AVE
<b>Construction Method:</b>				<b>County:</b>	OTTAWA
<b>Elevation (m):</b>				<b>Municipality:</b>	NEPEAN TOWNSHIP
<b>Elevation Reliability:</b>				<b>Site Info:</b>	
<b>Depth to Bedrock:</b>				<b>Lot:</b>	
<b>Well Depth:</b>				<b>Concession:</b>	
<b>Overburden/Bedrock:</b>				<b>Concession Name:</b>	
<b>Pump Rate:</b>				<b>Easting NAD83:</b>	
<b>Static Water Level:</b>				<b>Northing NAD83:</b>	
<b>Flowing (Y/N):</b>				<b>Zone:</b>	
<b>Flow Rate:</b>				<b>UTM Reliability:</b>	
<b>Clear/Cloudy:</b>					
<b>PDF URL (Map):</b>					

**Additional Detail(s) (Map)**

**Well Completed Date:** 2017/02/21  
**Year Completed:** 2017  
**Depth (m):** 5.79  
**Latitude:** 45.385979692498  
**Longitude:** -75.7363544579085  
**Path:**

**Bore Hole Information**

<b>Bore Hole ID:</b>	1006366391	<b>Elevation:</b>	74.249450
<b>DP2BR:</b>		<b>Elevrc:</b>	
<b>Spatial Status:</b>		<b>Zone:</b>	18
<b>Code OB:</b>		<b>East83:</b>	442355.00
<b>Code OB Desc:</b>		<b>North83:</b>	5026093.00
<b>Open Hole:</b>		<b>Org CS:</b>	UTM83
<b>Cluster Kind:</b>		<b>UTMRC:</b>	4
<b>Date Completed:</b>	21-Feb-2017 00:00:00	<b>UTMRC Desc:</b>	margin of error : 30 m - 100 m
<b>Remarks:</b>		<b>Location Method:</b>	wwr
<b>Elevrc Desc:</b>			
<b>Location Source Date:</b>			
<b>Improvement Location Source:</b>			
<b>Improvement Location Method:</b>			
<b>Source Revision Comment:</b>			
<b>Supplier Comment:</b>			

**Overburden and Bedrock Materials Interval**

**Formation ID:** 1006584875  
**Layer:** 2  
**Color:** 6  
**General Color:** BROWN  
**Mat1:** 28  
**Most Common Material:** SAND  
**Mat2:** 01  
**Mat2 Desc:** FILL  
**Mat3:**  
**Mat3 Desc:**  
**Formation Top Depth:** 0.3100000023841858  
**Formation End Depth:** 1.5  
**Formation End Depth UOM:** m

**Overburden and Bedrock Materials Interval**

<b>Map Key</b>	<b>Number of Records</b>	<b>Direction/ Distance (m)</b>	<b>Elev/Diff (m)</b>	<b>Site</b>	<b>DB</b>
<b>Formation ID:</b>		1006584874			
<b>Layer:</b>		1			
<b>Color:</b>		2			
<b>General Color:</b>		GREY			
<b>Mat1:</b>		11			
<b>Most Common Material:</b>		GRAVEL			
<b>Mat2:</b>					
<b>Mat2 Desc:</b>					
<b>Mat3:</b>					
<b>Mat3 Desc:</b>					
<b>Formation Top Depth:</b>		0.0			
<b>Formation End Depth:</b>		0.3100000023841858			
<b>Formation End Depth UOM:</b>		m			
<b><u>Overburden and Bedrock Materials Interval</u></b>					
<b>Formation ID:</b>		1006584877			
<b>Layer:</b>		4			
<b>Color:</b>		2			
<b>General Color:</b>		GREY			
<b>Mat1:</b>		34			
<b>Most Common Material:</b>		TILL			
<b>Mat2:</b>					
<b>Mat2 Desc:</b>					
<b>Mat3:</b>					
<b>Mat3 Desc:</b>					
<b>Formation Top Depth:</b>		4.570000171661377			
<b>Formation End Depth:</b>		5.789999961853027			
<b>Formation End Depth UOM:</b>		m			
<b><u>Overburden and Bedrock Materials Interval</u></b>					
<b>Formation ID:</b>		1006584876			
<b>Layer:</b>		3			
<b>Color:</b>		2			
<b>General Color:</b>		GREY			
<b>Mat1:</b>		05			
<b>Most Common Material:</b>		CLAY			
<b>Mat2:</b>		84			
<b>Mat2 Desc:</b>		SILTY			
<b>Mat3:</b>					
<b>Mat3 Desc:</b>					
<b>Formation Top Depth:</b>		1.5			
<b>Formation End Depth:</b>		4.570000171661377			
<b>Formation End Depth UOM:</b>		m			
<b><u>Annular Space/Abandonment Sealing Record</u></b>					
<b>Plug ID:</b>		1006584885			
<b>Layer:</b>		1			
<b>Plug From:</b>		0			
<b>Plug To:</b>		0.310000002384186			
<b>Plug Depth UOM:</b>		m			
<b><u>Annular Space/Abandonment Sealing Record</u></b>					
<b>Plug ID:</b>		1006584886			

<b>Map Key</b>	<b>Number of Records</b>	<b>Direction/ Distance (m)</b>	<b>Elev/Diff (m)</b>	<b>Site</b>	<b>DB</b>
<b>Layer:</b>		2			
<b>Plug From:</b>		0.310000002384186			
<b>Plug To:</b>		2.44000005722046			
<b>Plug Depth UOM:</b>		m			
<b><u>Annular Space/Abandonment Sealing Record</u></b>					
<b>Plug ID:</b>		1006584887			
<b>Layer:</b>		3			
<b>Plug From:</b>		2.44000005722046			
<b>Plug To:</b>		5.78999996185303			
<b>Plug Depth UOM:</b>		m			
<b><u>Method of Construction &amp; Well Use</u></b>					
<b>Method Construction ID:</b>		1006584884			
<b>Method Construction Code:</b>		D			
<b>Method Construction:</b>		Direct Push			
<b>Other Method Construction:</b>					
<b><u>Pipe Information</u></b>					
<b>Pipe ID:</b>		1006584873			
<b>Casing No:</b>		0			
<b>Comment:</b>					
<b>Alt Name:</b>					
<b><u>Construction Record - Screen</u></b>					
<b>Screen ID:</b>		1006584881			
<b>Layer:</b>		1			
<b>Slot:</b>		10			
<b>Screen Top Depth:</b>		2.74000000953674			
<b>Screen End Depth:</b>		5.78999996185303			
<b>Screen Material:</b>		5			
<b>Screen Depth UOM:</b>		m			
<b>Screen Diameter UOM:</b>		cm			
<b>Screen Diameter:</b>		4.82000017166138			
<b><u>Water Details</u></b>					
<b>Water ID:</b>		1006584879			
<b>Layer:</b>					
<b>Kind Code:</b>					
<b>Kind:</b>					
<b>Water Found Depth:</b>					
<b>Water Found Depth UOM:</b>		m			
<b><u>Hole Diameter</u></b>					
<b>Hole ID:</b>		1006584878			
<b>Diameter:</b>		8.25			
<b>Depth From:</b>		0.0			
<b>Depth To:</b>		5.789999961853027			
<b>Hole Depth UOM:</b>		m			
<b>Hole Diameter UOM:</b>		cm			



Map Key	Number of Records	Direction/ Distance (m)	Elev/Diff (m)	Site	DB
<a href="#">37</a>	1 of 23	N/100.8	72.9 / -0.31	Milident Inc. 550-1335 Carling Avenue Ottawa ON K1Z 8N8	GEN
<b>Generator No:</b>	ON5442111			<b>PO Box No:</b>	
<b>Status:</b>				<b>Country:</b>	
<b>Approval Years:</b>	07,08			<b>Choice of Contact:</b>	
<b>Contam. Facility:</b>				<b>Co Admin:</b>	
<b>MHSW Facility:</b>				<b>Phone No Admin:</b>	
<b>SIC Code:</b>	621210				
<b>SIC Description:</b>	Offices of Dentists				
<b><u>Detail(s)</u></b>					
<b>Waste Class:</b>		312			
<b>Waste Class Desc:</b>		PATHOLOGICAL WASTES			
<a href="#">37</a>	2 of 23	N/100.8	72.9 / -0.31	Dr T Harle & Dr J Paul 1335 carling ave suite 414 ottawa ON K1Z 8N8	GEN
<b>Generator No:</b>	ON4081183			<b>PO Box No:</b>	
<b>Status:</b>				<b>Country:</b>	
<b>Approval Years:</b>	2010			<b>Choice of Contact:</b>	
<b>Contam. Facility:</b>				<b>Co Admin:</b>	
<b>MHSW Facility:</b>				<b>Phone No Admin:</b>	
<b>SIC Code:</b>	621210				
<b>SIC Description:</b>	Offices of Dentists				
<b><u>Detail(s)</u></b>					
<b>Waste Class:</b>		148			
<b>Waste Class Desc:</b>		INORGANIC LABORATORY CHEMICALS			
<b>Waste Class:</b>		312			
<b>Waste Class Desc:</b>		PATHOLOGICAL WASTES			
<b>Waste Class:</b>		264			
<b>Waste Class Desc:</b>		PHOTOPROCESSING WASTES			
<a href="#">37</a>	3 of 23	N/100.8	72.9 / -0.31	Dr T Harle & Dr J Paul 1335 carling ave suite 414 ottawa ON K1Z 8N8	GEN
<b>Generator No:</b>	ON4081183			<b>PO Box No:</b>	
<b>Status:</b>				<b>Country:</b>	
<b>Approval Years:</b>	2011			<b>Choice of Contact:</b>	
<b>Contam. Facility:</b>				<b>Co Admin:</b>	
<b>MHSW Facility:</b>				<b>Phone No Admin:</b>	
<b>SIC Code:</b>	621210				
<b>SIC Description:</b>	Offices of Dentists				
<b><u>Detail(s)</u></b>					
<b>Waste Class:</b>		312			
<b>Waste Class Desc:</b>		PATHOLOGICAL WASTES			
<b>Waste Class:</b>		148			
<b>Waste Class Desc:</b>		INORGANIC LABORATORY CHEMICALS			
<b>Waste Class:</b>		264			
<b>Waste Class Desc:</b>		PHOTOPROCESSING WASTES			

Map Key	Number of Records	Direction/ Distance (m)	Elev/Diff (m)	Site	DB
<a href="#">37</a>	4 of 23	N/100.8	72.9 / -0.31	Sports and Spinal Injury Clinic 1335 Carling Ave., Suite 602 Ottawa ON K1Z 8N8	GEN
<b>Generator No:</b>	ON9709569			<b>PO Box No:</b>	
<b>Status:</b>				<b>Country:</b>	
<b>Approval Years:</b>	2011			<b>Choice of Contact:</b>	
<b>Contam. Facility:</b>				<b>Co Admin:</b>	
<b>MHSW Facility:</b>				<b>Phone No Admin:</b>	
<b>SIC Code:</b>	621110				
<b>SIC Description:</b>					
<a href="#">37</a>	5 of 23	N/100.8	72.9 / -0.31	Sports and Spinal Injury Clinic 1335 Carling Ave., Suite 602 Ottawa ON K1Z 8N8	GEN
<b>Generator No:</b>	ON9709569			<b>PO Box No:</b>	
<b>Status:</b>				<b>Country:</b>	
<b>Approval Years:</b>	2012			<b>Choice of Contact:</b>	
<b>Contam. Facility:</b>				<b>Co Admin:</b>	
<b>MHSW Facility:</b>				<b>Phone No Admin:</b>	
<b>SIC Code:</b>	621110				
<b>SIC Description:</b>	Offices of Physicians				
<a href="#">37</a>	6 of 23	N/100.8	72.9 / -0.31	Dr T Harle & Dr J Paul 1335 carling ave suite 414 ottawa ON K1Z 8N8	GEN
<b>Generator No:</b>	ON4081183			<b>PO Box No:</b>	
<b>Status:</b>				<b>Country:</b>	
<b>Approval Years:</b>	2012			<b>Choice of Contact:</b>	
<b>Contam. Facility:</b>				<b>Co Admin:</b>	
<b>MHSW Facility:</b>				<b>Phone No Admin:</b>	
<b>SIC Code:</b>	621210				
<b>SIC Description:</b>	Offices of Dentists				
<b><u>Detail(s)</u></b>					
<b>Waste Class:</b>	264				
<b>Waste Class Desc:</b>	PHOTOPROCESSING WASTES				
<b>Waste Class:</b>	148				
<b>Waste Class Desc:</b>	INORGANIC LABORATORY CHEMICALS				
<b>Waste Class:</b>	312				
<b>Waste Class Desc:</b>	PATHOLOGICAL WASTES				
<a href="#">37</a>	7 of 23	N/100.8	72.9 / -0.31	Dr T Harle & Dr J Paul 1335 carling ave suite 414 ottawa ON	GEN
<b>Generator No:</b>	ON4081183			<b>PO Box No:</b>	
<b>Status:</b>				<b>Country:</b>	
<b>Approval Years:</b>	2013			<b>Choice of Contact:</b>	
<b>Contam. Facility:</b>				<b>Co Admin:</b>	
<b>MHSW Facility:</b>				<b>Phone No Admin:</b>	
<b>SIC Code:</b>	621210				
<b>SIC Description:</b>	OFFICES OF DENTISTS				

**Detail(s)**

Map Key	Number of Records	Direction/ Distance (m)	Elev/Diff (m)	Site	DB
<b>Waste Class:</b>		264			
<b>Waste Class Desc:</b>		PHOTOPROCESSING WASTES			
<b>Waste Class:</b>		148			
<b>Waste Class Desc:</b>		INORGANIC LABORATORY CHEMICALS			
<b>Waste Class:</b>		312			
<b>Waste Class Desc:</b>		PATHOLOGICAL WASTES			
<a href="#">37</a>	8 of 23	N/100.8	72.9 / -0.31	<b>Sports and Spinal Injury Clinic</b> 1335 Carling Ave., Suite 602 Ottawa ON	GEN
<b>Generator No:</b>	ON9709569			<b>PO Box No:</b>	
<b>Status:</b>				<b>Country:</b>	
<b>Approval Years:</b>	2013			<b>Choice of Contact:</b>	
<b>Contam. Facility:</b>				<b>Co Admin:</b>	
<b>MHSW Facility:</b>				<b>Phone No Admin:</b>	
<b>SIC Code:</b>	621110				
<b>SIC Description:</b>	OFFICES OF PHYSICIANS				
<b><u>Detail(s)</u></b>					
<b>Waste Class:</b>	312				
<b>Waste Class Desc:</b>	PATHOLOGICAL WASTES				
<a href="#">37</a>	9 of 23	N/100.8	72.9 / -0.31	<b>165279 Canada Inc</b> 1335 Carling Ave Suite 600 Ottawa ON K1Z 8N8	GEN
<b>Generator No:</b>	ON5603133			<b>PO Box No:</b>	
<b>Status:</b>				<b>Country:</b>	Canada
<b>Approval Years:</b>	2016			<b>Choice of Contact:</b>	CO_OFFICIAL
<b>Contam. Facility:</b>	No			<b>Co Admin:</b>	
<b>MHSW Facility:</b>	No			<b>Phone No Admin:</b>	
<b>SIC Code:</b>	621110				
<b>SIC Description:</b>	OFFICES OF PHYSICIANS				
<b><u>Detail(s)</u></b>					
<b>Waste Class:</b>	312				
<b>Waste Class Desc:</b>	PATHOLOGICAL WASTES				
<a href="#">37</a>	10 of 23	N/100.8	72.9 / -0.31	<b>Dr T Harle &amp; Dr J Paul</b> 1335 carling ave suite 414 ottawa ON K1Z 8N8	GEN
<b>Generator No:</b>	ON4081183			<b>PO Box No:</b>	
<b>Status:</b>				<b>Country:</b>	Canada
<b>Approval Years:</b>	2016			<b>Choice of Contact:</b>	CO_OFFICIAL
<b>Contam. Facility:</b>	No			<b>Co Admin:</b>	
<b>MHSW Facility:</b>	No			<b>Phone No Admin:</b>	
<b>SIC Code:</b>	621210				
<b>SIC Description:</b>	OFFICES OF DENTISTS				
<b><u>Detail(s)</u></b>					
<b>Waste Class:</b>	264				
<b>Waste Class Desc:</b>	PHOTOPROCESSING WASTES				

Map Key	Number of Records	Direction/ Distance (m)	Elev/Diff (m)	Site	DB
<b>Waste Class:</b>		148			
<b>Waste Class Desc:</b>		INORGANIC LABORATORY CHEMICALS			
<b>Waste Class:</b>		312			
<b>Waste Class Desc:</b>		PATHOLOGICAL WASTES			
<a href="#">37</a>	11 of 23	N/100.8	72.9 / -0.31	165279 Canada Inc 1335 Carling Ave Suite 600 Ottawa ON K1Z 8N8	GEN
<b>Generator No:</b>	ON5603133			<b>PO Box No:</b>	
<b>Status:</b>				<b>Country:</b>	Canada
<b>Approval Years:</b>	2015			<b>Choice of Contact:</b>	CO_OFFICIAL
<b>Contam. Facility:</b>	No			<b>Co Admin:</b>	
<b>MHSW Facility:</b>	No			<b>Phone No Admin:</b>	
<b>SIC Code:</b>	621110				
<b>SIC Description:</b>	OFFICES OF PHYSICIANS				
<b><u>Detail(s)</u></b>					
<b>Waste Class:</b>	312				
<b>Waste Class Desc:</b>	PATHOLOGICAL WASTES				
<a href="#">37</a>	12 of 23	N/100.8	72.9 / -0.31	Dr T Harle & Dr J Paul 1335 carling ave suite 414 ottawa ON K1Z 8N8	GEN
<b>Generator No:</b>	ON4081183			<b>PO Box No:</b>	
<b>Status:</b>				<b>Country:</b>	Canada
<b>Approval Years:</b>	2015			<b>Choice of Contact:</b>	CO_OFFICIAL
<b>Contam. Facility:</b>	No			<b>Co Admin:</b>	
<b>MHSW Facility:</b>	No			<b>Phone No Admin:</b>	
<b>SIC Code:</b>	621210				
<b>SIC Description:</b>	OFFICES OF DENTISTS				
<b><u>Detail(s)</u></b>					
<b>Waste Class:</b>	264				
<b>Waste Class Desc:</b>	PHOTOPROCESSING WASTES				
<b>Waste Class:</b>	148				
<b>Waste Class Desc:</b>	INORGANIC LABORATORY CHEMICALS				
<b>Waste Class:</b>	312				
<b>Waste Class Desc:</b>	PATHOLOGICAL WASTES				
<a href="#">37</a>	13 of 23	N/100.8	72.9 / -0.31	Sports and Spinal Injury Clinic 1335 Carling Ave., Suite 602 Ottawa ON K1Z 8N8	GEN
<b>Generator No:</b>	ON9709569			<b>PO Box No:</b>	
<b>Status:</b>				<b>Country:</b>	Canada
<b>Approval Years:</b>	2015			<b>Choice of Contact:</b>	CO_OFFICIAL
<b>Contam. Facility:</b>	No			<b>Co Admin:</b>	Eleanor Cox
<b>MHSW Facility:</b>	No			<b>Phone No Admin:</b>	613 729-8098 Ext.
<b>SIC Code:</b>	621110				
<b>SIC Description:</b>	OFFICES OF PHYSICIANS				
<b><u>Detail(s)</u></b>					
<b>Waste Class:</b>	312				

Map Key	Number of Records	Direction/ Distance (m)	Elev/Diff (m)	Site	DB
<b>Waste Class Desc:</b>		PATHOLOGICAL WASTES			
<a href="#">37</a>	14 of 23	N/100.8	72.9 / -0.31	<b>Sports and Spinal Injury Clinic</b> 1335 Carling Ave., Suite 602 Ottawa ON K1Z 8N8	GEN
<b>Generator No:</b>	ON9709569			<b>PO Box No:</b>	
<b>Status:</b>				<b>Country:</b>	Canada
<b>Approval Years:</b>	2016			<b>Choice of Contact:</b>	CO_OFFICIAL
<b>Contam. Facility:</b>	No			<b>Co Admin:</b>	Eleanor Cox
<b>MHSW Facility:</b>	No			<b>Phone No Admin:</b>	613 729-8098 Ext.
<b>SIC Code:</b>	621110				
<b>SIC Description:</b>	OFFICES OF PHYSICIANS				
<b>Detail(s)</b>					
<b>Waste Class:</b>	312				
<b>Waste Class Desc:</b>	PATHOLOGICAL WASTES				
<a href="#">37</a>	15 of 23	N/100.8	72.9 / -0.31	<b>165279 Canada Inc</b> 1335 Carling Ave Suite 600 Ottawa ON K1Z 8N8	GEN
<b>Generator No:</b>	ON5603133			<b>PO Box No:</b>	
<b>Status:</b>				<b>Country:</b>	Canada
<b>Approval Years:</b>	2014			<b>Choice of Contact:</b>	CO_OFFICIAL
<b>Contam. Facility:</b>	No			<b>Co Admin:</b>	
<b>MHSW Facility:</b>	No			<b>Phone No Admin:</b>	
<b>SIC Code:</b>	621110				
<b>SIC Description:</b>	OFFICES OF PHYSICIANS				
<b>Detail(s)</b>					
<b>Waste Class:</b>	312				
<b>Waste Class Desc:</b>	PATHOLOGICAL WASTES				
<a href="#">37</a>	16 of 23	N/100.8	72.9 / -0.31	<b>Sports and Spinal Injury Clinic</b> 1335 Carling Ave., Suite 602 Ottawa ON K1Z 8N8	GEN
<b>Generator No:</b>	ON9709569			<b>PO Box No:</b>	
<b>Status:</b>				<b>Country:</b>	Canada
<b>Approval Years:</b>	2014			<b>Choice of Contact:</b>	CO_OFFICIAL
<b>Contam. Facility:</b>	No			<b>Co Admin:</b>	Eleanor Cox
<b>MHSW Facility:</b>	No			<b>Phone No Admin:</b>	613 729-8098 Ext.
<b>SIC Code:</b>	621110				
<b>SIC Description:</b>	OFFICES OF PHYSICIANS				
<b>Detail(s)</b>					
<b>Waste Class:</b>	312				
<b>Waste Class Desc:</b>	PATHOLOGICAL WASTES				
<a href="#">37</a>	17 of 23	N/100.8	72.9 / -0.31	<b>Dr T Harle &amp; Dr J Paul</b> 1335 carling ave suite 414 ottawa ON K1Z 8N8	GEN
<b>Generator No:</b>	ON4081183			<b>PO Box No:</b>	
<b>Status:</b>				<b>Country:</b>	Canada
<b>Approval Years:</b>	2014			<b>Choice of Contact:</b>	CO_OFFICIAL

Map Key	Number of Records	Direction/ Distance (m)	Elev/Diff (m)	Site	DB
<b>Contam. Facility:</b> <b>MHSW Facility:</b> <b>SIC Code:</b> <b>SIC Description:</b>	No No 621210	OFFICES OF DENTISTS		<b>Co Admin:</b> <b>Phone No Admin:</b>	
<b><u>Detail(s)</u></b>					
<b>Waste Class:</b> <b>Waste Class Desc:</b>	148	INORGANIC LABORATORY CHEMICALS			
<b>Waste Class:</b> <b>Waste Class Desc:</b>	264	PHOTOPROCESSING WASTES			
<b>Waste Class:</b> <b>Waste Class Desc:</b>	312	PATHOLOGICAL WASTES			
<a href="#">37</a>	18 of 23	N/100.8	72.9 / -0.31	<b>165279 Canada Inc</b> <b>1335 Carling Ave Suite 600</b> <b>Ottawa ON K1Z 8N8</b>	GEN
<b>Generator No:</b> <b>Status:</b> <b>Approval Years:</b> <b>Contam. Facility:</b> <b>MHSW Facility:</b> <b>SIC Code:</b> <b>SIC Description:</b>	ON5603133 Registered As of Dec 2018			<b>PO Box No:</b> <b>Country:</b> Canada <b>Choice of Contact:</b> <b>Co Admin:</b> <b>Phone No Admin:</b>	
<b><u>Detail(s)</u></b>					
<b>Waste Class:</b> <b>Waste Class Desc:</b>	312 P	Pathological wastes			
<a href="#">37</a>	19 of 23	N/100.8	72.9 / -0.31	<b>Dr T Harle &amp; Dr J Paul</b> <b>1335 carling ave suite 414</b> <b>ottawa ON K1Z 8N8</b>	GEN
<b>Generator No:</b> <b>Status:</b> <b>Approval Years:</b> <b>Contam. Facility:</b> <b>MHSW Facility:</b> <b>SIC Code:</b> <b>SIC Description:</b>	ON4081183 Registered As of Dec 2018			<b>PO Box No:</b> <b>Country:</b> Canada <b>Choice of Contact:</b> <b>Co Admin:</b> <b>Phone No Admin:</b>	
<b><u>Detail(s)</u></b>					
<b>Waste Class:</b> <b>Waste Class Desc:</b>	148 B	Misc. wastes and inorganic chemicals			
<b>Waste Class:</b> <b>Waste Class Desc:</b>	148 C	Misc. wastes and inorganic chemicals			
<b>Waste Class:</b> <b>Waste Class Desc:</b>	312 P	Pathological wastes			
<a href="#">37</a>	20 of 23	N/100.8	72.9 / -0.31	<b>Sports and Spinal Injury Clinic</b> <b>1335 Carling Ave., Suite 602</b> <b>Ottawa ON K1Z 8N8</b>	GEN
<b>Generator No:</b>	ON9709569			<b>PO Box No:</b>	

Map Key	Number of Records	Direction/ Distance (m)	Elev/Diff (m)	Site	DB
<b>Status:</b> Registered <b>Approval Years:</b> As of Dec 2018 <b>Contam. Facility:</b> <b>MHSW Facility:</b> <b>SIC Code:</b> <b>SIC Description:</b>				<b>Country:</b> Canada <b>Choice of Contact:</b> <b>Co Admin:</b> <b>Phone No Admin:</b>	
<b><u>Detail(s)</u></b>					
<b>Waste Class:</b> 312 P <b>Waste Class Desc:</b> Pathological wastes					
<a href="#">37</a>	21 of 23	N/100.8	72.9 / -0.31	Dr T Harle & Dr J Paul 1335 carling ave suite 414 ottawa ON K1Z 8N8	GEN
<b>Generator No:</b> ON4081183 <b>Status:</b> Registered <b>Approval Years:</b> As of Jul 2020 <b>Contam. Facility:</b> <b>MHSW Facility:</b> <b>SIC Code:</b> <b>SIC Description:</b>				<b>PO Box No:</b> <b>Country:</b> Canada <b>Choice of Contact:</b> <b>Co Admin:</b> <b>Phone No Admin:</b>	
<b><u>Detail(s)</u></b>					
<b>Waste Class:</b> 148 C <b>Waste Class Desc:</b> Misc. wastes and inorganic chemicals					
<b>Waste Class:</b> 312 P <b>Waste Class Desc:</b> Pathological wastes					
<b>Waste Class:</b> 148 B <b>Waste Class Desc:</b> Misc. wastes and inorganic chemicals					
<a href="#">37</a>	22 of 23	N/100.8	72.9 / -0.31	165279 Canada Inc 1335 Carling Ave Suite 600 Ottawa ON K1Z 8N8	GEN
<b>Generator No:</b> ON5603133 <b>Status:</b> Registered <b>Approval Years:</b> As of Jul 2020 <b>Contam. Facility:</b> <b>MHSW Facility:</b> <b>SIC Code:</b> <b>SIC Description:</b>				<b>PO Box No:</b> <b>Country:</b> Canada <b>Choice of Contact:</b> <b>Co Admin:</b> <b>Phone No Admin:</b>	
<b><u>Detail(s)</u></b>					
<b>Waste Class:</b> 312 P <b>Waste Class Desc:</b> Pathological wastes					
<a href="#">37</a>	23 of 23	N/100.8	72.9 / -0.31	Sports and Spinal Injury Clinic 1335 Carling Ave., Suite 602 Ottawa ON K1Z 8N8	GEN
<b>Generator No:</b> ON9709569 <b>Status:</b> Registered <b>Approval Years:</b> As of Jul 2020 <b>Contam. Facility:</b> <b>MHSW Facility:</b>				<b>PO Box No:</b> <b>Country:</b> Canada <b>Choice of Contact:</b> <b>Co Admin:</b> <b>Phone No Admin:</b>	

Map Key	Number of Records	Direction/ Distance (m)	Elev/Diff (m)	Site	DB
---------	-------------------	-------------------------	---------------	------	----

SIC Code:  
SIC Description:

Detail(s)

Waste Class: 312 P  
Waste Class Desc: Pathological wastes

<a href="#">38</a>	1 of 1	E/103.5	72.9 / -0.31	1270 Thames Street, Ottawa ON	PINC
--------------------	--------	---------	--------------	-------------------------------	------

<b>Incident ID:</b>	2767954	<b>Pipe Material:</b>	Plastic
<b>Incident No:</b>	611336	<b>Fuel Category:</b>	Natural Gas
<b>Incident Reported Dt:</b>		<b>Health Impact:</b>	No
<b>Type:</b>	FS-Pipeline Incident	<b>Environment Impact:</b>	No
<b>Status Code:</b>	Pipeline Damage Reason Est	<b>Property Damage:</b>	Yes
<b>Tank Status:</b>	RC Established	<b>Service Interrupt:</b>	Yes
<b>Task No:</b>	3379623	<b>Enforce Policy:</b>	Yes
<b>Spills Action Centre:</b>		<b>Public Relation:</b>	No
<b>Fuel Type:</b>	Natural Gas	<b>Pipeline System:</b>	
<b>Fuel Occurrence Tp:</b>	Pipeline Strike	<b>PSIG:</b>	53
<b>Date of Occurrence:</b>	5/24/2011 0:00	<b>Attribute Category:</b>	FS-Perform P-line Inc Invest
<b>Occurrence Start Dt:</b>	2011/06/13	<b>Regulator Location:</b>	Outside
<b>Depth:</b>	40	<b>Method Details:</b>	E-mail
<b>Customer Acct Name:</b>			
<b>Incident Address:</b>			
<b>Operation Type:</b>	Construction Site (pipeline strike)		
<b>Pipeline Type:</b>	Service / Riser Distribution Pipeline		
<b>Regulator Type:</b>	Service Regulator (up to 60 psi intake)		
<b>Summary:</b>	1270 Thames Street, Ottawa - 1/2" Pipeline Hit		
<b>Reported By:</b>	Stiles, Jeff - Enbridge		
<b>Affiliation:</b>	Industry Stakeholder (Licensee/Registration/Certificate Holder, Facility Owner, etc.)		
<b>Occurrence Desc:</b>	Linestrike - Expired Locates		
<b>Damage Reason:</b>	Excavation practices not sufficient		
<b>Notes:</b>	Expired Locates, Failed To Support.		

<a href="#">39</a>	1 of 1	NNE/105.1	72.9 / -0.31	1309 CARLING AVE OTTAWA ON	WWIS
--------------------	--------	-----------	--------------	----------------------------	------

<b>Well ID:</b>	7267592	<b>Data Entry Status:</b>	
<b>Construction Date:</b>		<b>Data Src:</b>	
<b>Primary Water Use:</b>	Monitoring and Test Hole	<b>Date Received:</b>	7/21/2016
<b>Sec. Water Use:</b>	0	<b>Selected Flag:</b>	True
<b>Final Well Status:</b>	Monitoring and Test Hole	<b>Abandonment Rec:</b>	
<b>Water Type:</b>		<b>Contractor:</b>	7241
<b>Casing Material:</b>		<b>Form Version:</b>	7
<b>Audit No:</b>	Z229845	<b>Owner:</b>	
<b>Tag:</b>	A169689	<b>Street Name:</b>	1309 CARLING AVE
<b>Construction Method:</b>		<b>County:</b>	OTTAWA
<b>Elevation (m):</b>		<b>Municipality:</b>	NEPEAN TOWNSHIP
<b>Elevation Reliability:</b>		<b>Site Info:</b>	
<b>Depth to Bedrock:</b>		<b>Lot:</b>	
<b>Well Depth:</b>		<b>Concession:</b>	
<b>Overburden/Bedrock:</b>		<b>Concession Name:</b>	
<b>Pump Rate:</b>		<b>Easting NAD83:</b>	
<b>Static Water Level:</b>		<b>Northing NAD83:</b>	
<b>Flowing (Y/N):</b>		<b>Zone:</b>	
<b>Flow Rate:</b>		<b>UTM Reliability:</b>	
<b>Clear/Cloudy:</b>			

PDF URL (Map): [https://d2khazk8e83rdv.cloudfront.net/moe\\_mapping/downloads/2Water/Wells\\_pdfs/726\7267592.pdf](https://d2khazk8e83rdv.cloudfront.net/moe_mapping/downloads/2Water/Wells_pdfs/726\7267592.pdf)



Map Key	Number of Records	Direction/ Distance (m)	Elev/Diff (m)	Site	DB
---------	-------------------	----------------------------	------------------	------	----

Additional Detail(s) (Map)

Well Completed Date: 2016/06/06  
Year Completed: 2016  
Depth (m): 6.71  
Latitude: 45.3861365709796  
Longitude: -75.7357561169871  
Path: 726\7267592.pdf

Bore Hole Information

Bore Hole ID:	1006167073	Elevation:	73.515617
DP2BR:		Elevrc:	
Spatial Status:		Zone:	18
Code OB:		East83:	442402.00
Code OB Desc:		North83:	5026110.00
Open Hole:		Org CS:	UTM83
Cluster Kind:		UTMRC:	4
Date Completed:	06-Jun-2016 00:00:00	UTMRC Desc:	margin of error : 30 m - 100 m
Remarks:		Location Method:	wwr
Elevrc Desc:			
Location Source Date:			
Improvement Location Source:			
Improvement Location Method:			
Source Revision Comment:			
Supplier Comment:			

Overburden and Bedrock

Materials Interval

Formation ID: 1006177241  
Layer: 2  
Color: 2  
General Color: GREY  
Mat1: 11  
Most Common Material: GRAVEL  
Mat2: 28  
Mat2 Desc: SAND  
Mat3: 77  
Mat3 Desc: LOOSE  
Formation Top Depth: 0.3100000023841858  
Formation End Depth: 1.5  
Formation End Depth UOM: m

Overburden and Bedrock

Materials Interval

Formation ID: 1006177240  
Layer: 1  
Color: 8  
General Color: BLACK  
Mat1: 27  
Most Common Material: OTHER  
Mat2: 11  
Mat2 Desc: GRAVEL  
Mat3: 73  
Mat3 Desc: HARD  
Formation Top Depth: 0.0  
Formation End Depth: 0.3100000023841858  
Formation End Depth UOM: m

Overburden and Bedrock

<b>Map Key</b>	<b>Number of Records</b>	<b>Direction/ Distance (m)</b>	<b>Elev/Diff (m)</b>	<b>Site</b>	<b>DB</b>
<b><u>Materials Interval</u></b>					
<b>Formation ID:</b>		1006177243			
<b>Layer:</b>		4			
<b>Color:</b>		2			
<b>General Color:</b>		GREY			
<b>Mat1:</b>		05			
<b>Most Common Material:</b>		CLAY			
<b>Mat2:</b>		12			
<b>Mat2 Desc:</b>		STONES			
<b>Mat3:</b>		66			
<b>Mat3 Desc:</b>		DENSE			
<b>Formation Top Depth:</b>		4.210000038146973			
<b>Formation End Depth:</b>		6.710000038146973			
<b>Formation End Depth UOM:</b>		m			
<b><u>Overburden and Bedrock</u></b>					
<b><u>Materials Interval</u></b>					
<b>Formation ID:</b>		1006177242			
<b>Layer:</b>		3			
<b>Color:</b>		2			
<b>General Color:</b>		GREY			
<b>Mat1:</b>		05			
<b>Most Common Material:</b>		CLAY			
<b>Mat2:</b>		06			
<b>Mat2 Desc:</b>		SILT			
<b>Mat3:</b>		85			
<b>Mat3 Desc:</b>		SOFT			
<b>Formation Top Depth:</b>		1.5			
<b>Formation End Depth:</b>		4.210000038146973			
<b>Formation End Depth UOM:</b>		m			
<b><u>Annular Space/Abandonment</u></b>					
<b><u>Sealing Record</u></b>					
<b>Plug ID:</b>		1006177254			
<b>Layer:</b>		3			
<b>Plug From:</b>		4.88000011444092			
<b>Plug To:</b>		6.71000003814697			
<b>Plug Depth UOM:</b>		m			
<b><u>Annular Space/Abandonment</u></b>					
<b><u>Sealing Record</u></b>					
<b>Plug ID:</b>		1006177252			
<b>Layer:</b>		1			
<b>Plug From:</b>		0			
<b>Plug To:</b>		0.310000002384186			
<b>Plug Depth UOM:</b>		m			
<b><u>Annular Space/Abandonment</u></b>					
<b><u>Sealing Record</u></b>					
<b>Plug ID:</b>		1006177251			
<b>Layer:</b>		1			
<b>Plug From:</b>					
<b>Plug To:</b>					
<b>Plug Depth UOM:</b>		m			
<b><u>Annular Space/Abandonment</u></b>					
<b><u>Sealing Record</u></b>					

Map Key	Number of Records	Direction/ Distance (m)	Elev/Diff (m)	Site	DB
<b>Plug ID:</b>		1006177253			
<b>Layer:</b>		2			
<b>Plug From:</b>		0.310000002384186			
<b>Plug To:</b>		4.88000011444092			
<b>Plug Depth UOM:</b>		m			
<b><u>Method of Construction &amp; Well Use</u></b>					
<b>Method Construction ID:</b>		1006177250			
<b>Method Construction Code:</b>		D			
<b>Method Construction:</b>		Direct Push			
<b>Other Method Construction:</b>					
<b><u>Pipe Information</u></b>					
<b>Pipe ID:</b>		1006177239			
<b>Casing No:</b>		0			
<b>Comment:</b>					
<b>Alt Name:</b>					
<b><u>Construction Record - Screen</u></b>					
<b>Screen ID:</b>		1006177247			
<b>Layer:</b>		1			
<b>Slot:</b>		10			
<b>Screen Top Depth:</b>		5.17999982833862			
<b>Screen End Depth:</b>		6.71000003814697			
<b>Screen Material:</b>		5			
<b>Screen Depth UOM:</b>		m			
<b>Screen Diameter UOM:</b>		cm			
<b>Screen Diameter:</b>		6.03000020980835			
<b><u>Water Details</u></b>					
<b>Water ID:</b>		1006177245			
<b>Layer:</b>					
<b>Kind Code:</b>					
<b>Kind:</b>					
<b>Water Found Depth:</b>					
<b>Water Found Depth UOM:</b>		m			
<b><u>Hole Diameter</u></b>					
<b>Hole ID:</b>		1006177244			
<b>Diameter:</b>		8.25			
<b>Depth From:</b>		0.0			
<b>Depth To:</b>		6.710000038146973			
<b>Hole Depth UOM:</b>		m			
<b>Hole Diameter UOM:</b>		cm			

40

1 of 1

WNW/106.1

73.9 / 0.69

ON

BORE

**Borehole ID:** 847272  
**OGF ID:** 215588940  
**Status:** Decommissioned  
**Type:** Borehole  
**Use:** Geotechnical/Geological Investigation  
**Completion Date:** 01-FEB-1958

**Inclin FLG:** No  
**SP Status:** Initial Entry  
**Surv Elev:** No  
**Piezometer:** No  
**Primary Name:**  
**Municipality:**

Map Key	Number of Records	Direction/ Distance (m)	Elev/Diff (m)	Site	DB
Static Water Level:	2.7			Lot:	LOT 32
Primary Water Use:				Township:	NEPEAN
Sec. Water Use:				Latitude DD:	45.385317
Total Depth m:	14.8			Longitude DD:	-75.738543
Depth Ref:	Ground Surface			UTM Zone:	18
Depth Elev:				Easting:	442183
Drill Method:	Diamond Drill			Northing:	5026021
Orig Ground Elev m:	75.4			Location Accuracy:	
Elev Reliabil Note:				Accuracy:	Within 10 metres
DEM Ground Elev m:	78.5				
Concession:		CON 1 ON OTTAWA RIVER			
Location D:					
Survey D:					
Comments:					
<b><u>Borehole Geology Stratum</u></b>					
Geology Stratum ID:	6556475			Mat Consistency:	Soft
Top Depth:	4.6			Material Moisture:	
Bottom Depth:	5.3			Material Texture:	Medium
Material Color:	Grey			Non Geo Mat Type:	
Material 1:	Clay			Geologic Formation:	
Material 2:	Silt			Geologic Group:	
Material 3:				Geologic Period:	
Material 4:				Depositional Gen:	
Gsc Material Description:					
Stratum Description:		MEDIUM SOFT SLIGHTLY FISSURED SILTY GRAY CLAY **Note: Many records provided by the department have a truncated [Stratum Description] field.			
Geology Stratum ID:	6556481			Mat Consistency:	
Top Depth:	11.7			Material Moisture:	
Bottom Depth:	13.3			Material Texture:	
Material Color:				Non Geo Mat Type:	
Material 1:	Limestone			Geologic Formation:	
Material 2:	Shale			Geologic Group:	
Material 3:				Geologic Period:	
Material 4:				Depositional Gen:	
Gsc Material Description:					
Stratum Description:		SHALEY LIMESTONE CORE RECOVERY 88% **Note: Many records provided by the department have a truncated [Stratum Description] field.			
Geology Stratum ID:	6556480			Mat Consistency:	Dense
Top Depth:	11			Material Moisture:	
Bottom Depth:	11.7			Material Texture:	
Material Color:				Non Geo Mat Type:	
Material 1:	Till			Geologic Formation:	
Material 2:	Sand			Geologic Group:	
Material 3:	Boulders			Geologic Period:	
Material 4:				Depositional Gen:	
Gsc Material Description:					
Stratum Description:		BOULDERS IN DENSE SANDY TILL **Note: Many records provided by the department have a truncated [Stratum Description] field.			
Geology Stratum ID:	6556482			Mat Consistency:	
Top Depth:	13.3			Material Moisture:	
Bottom Depth:	14.8			Material Texture:	
Material Color:				Non Geo Mat Type:	
Material 1:	Limestone			Geologic Formation:	
Material 2:	Shale			Geologic Group:	
Material 3:				Geologic Period:	
Material 4:				Depositional Gen:	
Gsc Material Description:					
Stratum Description:		SHALEY LIMESTONE CORE RECOVERY 90% **Note: Many records provided by the department have a truncated [Stratum Description] field.			

Map Key	Number of Records	Direction/ Distance (m)	Elev/Diff (m)	Site	DB
<b>Geology Stratum ID:</b>	6556470			<b>Mat Consistency:</b>	
<b>Top Depth:</b>	0			<b>Material Moisture:</b>	
<b>Bottom Depth:</b>	.3			<b>Material Texture:</b>	
<b>Material Color:</b>				<b>Non Geo Mat Type:</b>	
<b>Material 1:</b>	Topsoil			<b>Geologic Formation:</b>	
<b>Material 2:</b>				<b>Geologic Group:</b>	
<b>Material 3:</b>				<b>Geologic Period:</b>	
<b>Material 4:</b>				<b>Depositional Gen:</b>	
<b>Gsc Material Description:</b>					
<b>Stratum Description:</b>	TOPSOIL **Note: Many records provided by the department have a truncated [Stratum Description] field.				
<b>Geology Stratum ID:</b>	6556472			<b>Mat Consistency:</b>	Dense
<b>Top Depth:</b>	.9			<b>Material Moisture:</b>	
<b>Bottom Depth:</b>	1.8			<b>Material Texture:</b>	Fine
<b>Material Color:</b>				<b>Non Geo Mat Type:</b>	
<b>Material 1:</b>	Sand			<b>Geologic Formation:</b>	
<b>Material 2:</b>				<b>Geologic Group:</b>	
<b>Material 3:</b>				<b>Geologic Period:</b>	
<b>Material 4:</b>				<b>Depositional Gen:</b>	
<b>Gsc Material Description:</b>					
<b>Stratum Description:</b>	MEDIUM DENSE FINE SAND **Note: Many records provided by the department have a truncated [Stratum Description] field.				
<b>Geology Stratum ID:</b>	6556473			<b>Mat Consistency:</b>	Stiff
<b>Top Depth:</b>	1.8			<b>Material Moisture:</b>	
<b>Bottom Depth:</b>	3			<b>Material Texture:</b>	
<b>Material Color:</b>	Brown-Grey			<b>Non Geo Mat Type:</b>	
<b>Material 1:</b>	Clay			<b>Geologic Formation:</b>	
<b>Material 2:</b>				<b>Geologic Group:</b>	
<b>Material 3:</b>				<b>Geologic Period:</b>	
<b>Material 4:</b>				<b>Depositional Gen:</b>	
<b>Gsc Material Description:</b>					
<b>Stratum Description:</b>	STIFF FISSURED BROWNISH GRAY CLAY **Note: Many records provided by the department have a truncated [Stratum Description] field.				
<b>Geology Stratum ID:</b>	6556474			<b>Mat Consistency:</b>	Soft
<b>Top Depth:</b>	3			<b>Material Moisture:</b>	
<b>Bottom Depth:</b>	4.6			<b>Material Texture:</b>	Medium
<b>Material Color:</b>	Grey			<b>Non Geo Mat Type:</b>	
<b>Material 1:</b>	Clay			<b>Geologic Formation:</b>	
<b>Material 2:</b>				<b>Geologic Group:</b>	
<b>Material 3:</b>				<b>Geologic Period:</b>	
<b>Material 4:</b>				<b>Depositional Gen:</b>	
<b>Gsc Material Description:</b>					
<b>Stratum Description:</b>	MEDIUM SOFT FISSURED GRAY CLAY **Note: Many records provided by the department have a truncated [Stratum Description] field.				
<b>Geology Stratum ID:</b>	6556476			<b>Mat Consistency:</b>	Soft
<b>Top Depth:</b>	5.3			<b>Material Moisture:</b>	
<b>Bottom Depth:</b>	6.4			<b>Material Texture:</b>	Medium
<b>Material Color:</b>	Grey			<b>Non Geo Mat Type:</b>	
<b>Material 1:</b>	Clay			<b>Geologic Formation:</b>	
<b>Material 2:</b>	Silt			<b>Geologic Group:</b>	
<b>Material 3:</b>	Sand			<b>Geologic Period:</b>	
<b>Material 4:</b>	Stones			<b>Depositional Gen:</b>	
<b>Gsc Material Description:</b>					
<b>Stratum Description:</b>	MEDIUM SOFT FISSURED SILTY GRAY CLAY WITH SOME SAND LAYERS AND A FEW STONES **Note: Many records provided by the department have a truncated [Stratum Description] field.				
<b>Geology Stratum ID:</b>	6556477			<b>Mat Consistency:</b>	Loose
<b>Top Depth:</b>	6.4			<b>Material Moisture:</b>	
<b>Bottom Depth:</b>	7.6			<b>Material Texture:</b>	
<b>Material Color:</b>				<b>Non Geo Mat Type:</b>	
<b>Material 1:</b>	Till			<b>Geologic Formation:</b>	
<b>Material 2:</b>				<b>Geologic Group:</b>	
<b>Material 3:</b>				<b>Geologic Period:</b>	

Map Key	Number of Records	Direction/ Distance (m)	Elev/Diff (m)	Site	DB
<b>Material 4:</b>				<b>Depositional Gen:</b>	
<b>Gsc Material Description:</b>					
<b>Stratum Description:</b>				LOOSE TILL **Note: Many records provided by the department have a truncated [Stratum Description] field.	
<b>Geology Stratum ID:</b>	6556471			<b>Mat Consistency:</b>	Loose
<b>Top Depth:</b>	.3			<b>Material Moisture:</b>	
<b>Bottom Depth:</b>	.9			<b>Material Texture:</b>	Fine
<b>Material Color:</b>				<b>Non Geo Mat Type:</b>	
<b>Material 1:</b>	Sand			<b>Geologic Formation:</b>	
<b>Material 2:</b>				<b>Geologic Group:</b>	
<b>Material 3:</b>				<b>Geologic Period:</b>	
<b>Material 4:</b>				<b>Depositional Gen:</b>	
<b>Gsc Material Description:</b>					
<b>Stratum Description:</b>				LOOSE FINE SAND **Note: Many records provided by the department have a truncated [Stratum Description] field.	
<b>Geology Stratum ID:</b>	6556478			<b>Mat Consistency:</b>	Dense
<b>Top Depth:</b>	7.6			<b>Material Moisture:</b>	
<b>Bottom Depth:</b>	8.4			<b>Material Texture:</b>	Medium
<b>Material Color:</b>				<b>Non Geo Mat Type:</b>	
<b>Material 1:</b>	Till			<b>Geologic Formation:</b>	
<b>Material 2:</b>	Sand			<b>Geologic Group:</b>	
<b>Material 3:</b>				<b>Geologic Period:</b>	
<b>Material 4:</b>				<b>Depositional Gen:</b>	
<b>Gsc Material Description:</b>					
<b>Stratum Description:</b>				MEDIUM DENSE SANDY TILL **Note: Many records provided by the department have a truncated [Stratum Description] field.	
<b>Geology Stratum ID:</b>	6556479			<b>Mat Consistency:</b>	Dense
<b>Top Depth:</b>	8.4			<b>Material Moisture:</b>	
<b>Bottom Depth:</b>	11			<b>Material Texture:</b>	Fine
<b>Material Color:</b>				<b>Non Geo Mat Type:</b>	
<b>Material 1:</b>	Sand			<b>Geologic Formation:</b>	
<b>Material 2:</b>	Coarse Sand			<b>Geologic Group:</b>	
<b>Material 3:</b>	Stones			<b>Geologic Period:</b>	
<b>Material 4:</b>				<b>Depositional Gen:</b>	
<b>Gsc Material Description:</b>					
<b>Stratum Description:</b>				DENSE FINE SAND WITH SOME COARSE SAND AND A FEW STONES **Note: Many records provided by the department have a truncated [Stratum Description] field.	
<a href="#">41</a>	1 of 3	NE/109.9	72.9 / -0.31	NATIONAL GROCERS CO LTD O/A WESTGATE INDEP GROCER 1321 CARLING AVE OTTAWA ON K1Z 7L3	PES
<b>Detail Licence No:</b>	23-01-12166-0			<b>Operator Box:</b>	
<b>Licence No:</b>	12166			<b>Operator Class:</b>	
<b>Status:</b>				<b>Operator No:</b>	
<b>Approval Date:</b>				<b>Operator Type:</b>	
<b>Report Source:</b>				<b>Oper Area Code:</b>	
<b>Licence Type:</b>	Limited Vendor			<b>Oper Phone No:</b>	
<b>Licence Type Code:</b>	23			<b>Operator Ext:</b>	
<b>Licence Class:</b>	01			<b>Operator Lot:</b>	
<b>Licence Control:</b>	0			<b>Oper Concession:</b>	
<b>Latitude:</b>				<b>Operator Region:</b>	4
<b>Longitude:</b>				<b>Operator District:</b>	
<b>Lot:</b>				<b>Operator County:</b>	22
<b>Concession:</b>				<b>Op Municipality:</b>	
<b>Region:</b>				<b>Post Office Box:</b>	
<b>District:</b>				<b>MOE District:</b>	
<b>County:</b>				<b>SWP Area Name:</b>	
<b>Trade Name:</b>					
<b>PDF Link:</b>					

Map Key	Number of Records	Direction/ Distance (m)	Elev/Diff (m)	Site	DB
<a href="#">41</a>	2 of 3	NE/109.9	72.9 / -0.31	Your Independant Grocer 1321 Carling Avenue Ottawa ON	GEN
<b>Generator No:</b> ON1308563 <b>Status:</b> <b>Approval Years:</b> 03,04 <b>Contam. Facility:</b> <b>MHSW Facility:</b> <b>SIC Code:</b> <b>SIC Description:</b>				<b>PO Box No:</b> <b>Country:</b> <b>Choice of Contact:</b> <b>Co Admin:</b> <b>Phone No Admin:</b>	
<a href="#">41</a>	3 of 3	NE/109.9	72.9 / -0.31	NATIONAL GROCERS CO LTD O/A WESTGATE INDEP GROCER 1321 CARLING AVE(STORE CLOSED OCT 11/03) OTTAWA ON K1Z7L3	PES
<b>Detail Licence No:</b> <b>Licence No:</b> <b>Status:</b> <b>Approval Date:</b> <b>Report Source:</b> <b>Licence Type:</b> Limited Vendor <b>Licence Type Code:</b> 23 <b>Licence Class:</b> <b>Licence Control:</b> <b>Latitude:</b> <b>Longitude:</b> <b>Lot:</b> <b>Concession:</b> <b>Region:</b> <b>District:</b> <b>County:</b> <b>Trade Name:</b> <b>PDF Link:</b>				<b>Operator Box:</b> <b>Operator Class:</b> <b>Operator No:</b> <b>Operator Type:</b> <b>Oper Area Code:</b> <b>Oper Phone No:</b> <b>Operator Ext:</b> <b>Operator Lot:</b> <b>Oper Concession:</b> <b>Operator Region:</b> <b>Operator District:</b> <b>Operator County:</b> <b>Op Municipality:</b> <b>Post Office Box:</b> <b>MOE District:</b> <b>SWP Area Name:</b>	
<a href="#">42</a>	1 of 1	ENE/110.6	72.9 / -0.31	1316 CARLING AVE Ottawa ON	WWIS
<b>Well ID:</b> 7276789 <b>Construction Date:</b> <b>Primary Water Use:</b> Monitoring and Test Hole <b>Sec. Water Use:</b> 0 <b>Final Well Status:</b> Monitoring and Test Hole <b>Water Type:</b> <b>Casing Material:</b> <b>Audit No:</b> Z238023 <b>Tag:</b> A191035 <b>Construction Method:</b> <b>Elevation (m):</b> <b>Elevation Reliability:</b> <b>Depth to Bedrock:</b> <b>Well Depth:</b> <b>Overburden/Bedrock:</b> <b>Pump Rate:</b> <b>Static Water Level:</b> <b>Flowing (Y/N):</b> <b>Flow Rate:</b> <b>Clear/Cloudy:</b>				<b>Data Entry Status:</b> <b>Data Src:</b> <b>Date Received:</b> 12/12/2016 <b>Selected Flag:</b> True <b>Abandonment Rec:</b> <b>Contractor:</b> 7241 <b>Form Version:</b> 7 <b>Owner:</b> <b>Street Name:</b> 1316 CARLING AVE <b>County:</b> OTTAWA <b>Municipality:</b> NEPEAN TOWNSHIP <b>Site Info:</b> <b>Lot:</b> <b>Concession:</b> <b>Concession Name:</b> <b>Easting NAD83:</b> <b>Northing NAD83:</b> <b>Zone:</b> <b>UTM Reliability:</b>	
<b>PDF URL (Map):</b>					

Map Key	Number of Records	Direction/ Distance (m)	Elev/Diff (m)	Site	DB
---------	-------------------	----------------------------	------------------	------	----

**Additional Detail(s) (Map)**

**Well Completed Date:** 2016/11/17  
**Year Completed:** 2016  
**Depth (m):** 4.57  
**Latitude:** 45.3852907227237  
**Longitude:** -75.7343144776923  
**Path:**

**Bore Hole Information**

<b>Bore Hole ID:</b>	1006305095	<b>Elevation:</b>	73.069335
<b>DP2BR:</b>		<b>Elevrc:</b>	
<b>Spatial Status:</b>		<b>Zone:</b>	18
<b>Code OB:</b>		<b>East83:</b>	442514.00
<b>Code OB Desc:</b>		<b>North83:</b>	5026015.00
<b>Open Hole:</b>		<b>Org CS:</b>	UTM83
<b>Cluster Kind:</b>		<b>UTMRC:</b>	4
<b>Date Completed:</b>	17-Nov-2016 00:00:00	<b>UTMRC Desc:</b>	margin of error : 30 m - 100 m
<b>Remarks:</b>		<b>Location Method:</b>	wwr
<b>Elevrc Desc:</b>			
<b>Location Source Date:</b>			
<b>Improvement Location Source:</b>			
<b>Improvement Location Method:</b>			
<b>Source Revision Comment:</b>			
<b>Supplier Comment:</b>			

**Overburden and Bedrock**

**Materials Interval**

**Formation ID:** 1006479817  
**Layer:** 1  
**Color:** 6  
**General Color:** BROWN  
**Mat1:** 28  
**Most Common Material:** SAND  
**Mat2:** 11  
**Mat2 Desc:** GRAVEL  
**Mat3:** 85  
**Mat3 Desc:** SOFT  
**Formation Top Depth:** 0.0  
**Formation End Depth:** 0.9100000262260437  
**Formation End Depth UOM:** m

**Overburden and Bedrock**

**Materials Interval**

**Formation ID:** 1006479818  
**Layer:** 2  
**Color:** 2  
**General Color:** GREY  
**Mat1:** 06  
**Most Common Material:** SILT  
**Mat2:** 11  
**Mat2 Desc:** GRAVEL  
**Mat3:** 91  
**Mat3 Desc:** WATER-BEARING  
**Formation Top Depth:** 0.9100000262260437  
**Formation End Depth:** 2.440000057220459  
**Formation End Depth UOM:** m

**Overburden and Bedrock**



<b>Map Key</b>	<b>Number of Records</b>	<b>Direction/ Distance (m)</b>	<b>Elev/Diff (m)</b>	<b>Site</b>	<b>DB</b>
<b><u>Materials Interval</u></b>					
<b>Formation ID:</b>		1006479819			
<b>Layer:</b>		3			
<b>Color:</b>		2			
<b>General Color:</b>		GREY			
<b>Mat1:</b>		28			
<b>Most Common Material:</b>		SAND			
<b>Mat2:</b>		11			
<b>Mat2 Desc:</b>		GRAVEL			
<b>Mat3:</b>		91			
<b>Mat3 Desc:</b>		WATER-BEARING			
<b>Formation Top Depth:</b>		2.440000057220459			
<b>Formation End Depth:</b>		4.570000171661377			
<b>Formation End Depth UOM:</b>		m			
<b><u>Annular Space/Abandonment Sealing Record</u></b>					
<b>Plug ID:</b>		1006479827			
<b>Layer:</b>		1			
<b>Plug From:</b>		0			
<b>Plug To:</b>		0.310000002384186			
<b>Plug Depth UOM:</b>		m			
<b><u>Annular Space/Abandonment Sealing Record</u></b>					
<b>Plug ID:</b>		1006479829			
<b>Layer:</b>		3			
<b>Plug From:</b>		1.22000002861023			
<b>Plug To:</b>		4.57000017166138			
<b>Plug Depth UOM:</b>		m			
<b><u>Annular Space/Abandonment Sealing Record</u></b>					
<b>Plug ID:</b>		1006479828			
<b>Layer:</b>		2			
<b>Plug From:</b>		0.310000002384186			
<b>Plug To:</b>		1.22000002861023			
<b>Plug Depth UOM:</b>		m			
<b><u>Method of Construction &amp; Well Use</u></b>					
<b>Method Construction ID:</b>		1006479826			
<b>Method Construction Code:</b>		B			
<b>Method Construction:</b>		Other Method			
<b>Other Method Construction:</b>		DIRECT PUSH			
<b><u>Pipe Information</u></b>					
<b>Pipe ID:</b>		1006479816			
<b>Casing No:</b>		0			
<b>Comment:</b>					
<b>Alt Name:</b>					
<b><u>Construction Record - Screen</u></b>					
<b>Screen ID:</b>		1006479823			

Map Key	Number of Records	Direction/ Distance (m)	Elev/Diff (m)	Site	DB
<b>Layer:</b> 1 <b>Slot:</b> 10 <b>Screen Top Depth:</b> 1.5 <b>Screen End Depth:</b> 4.57000017166138 <b>Screen Material:</b> 5 <b>Screen Depth UOM:</b> m <b>Screen Diameter UOM:</b> cm <b>Screen Diameter:</b> 4.82000017166138					
<b><u>Water Details</u></b>					
<b>Water ID:</b> 1006479821 <b>Layer:</b> <b>Kind Code:</b> <b>Kind:</b> <b>Water Found Depth:</b> <b>Water Found Depth UOM:</b> m					
<b><u>Hole Diameter</u></b>					
<b>Hole ID:</b> 1006479820 <b>Diameter:</b> 8.25 <b>Depth From:</b> 0.0 <b>Depth To:</b> 4.570000171661377 <b>Hole Depth UOM:</b> m <b>Hole Diameter UOM:</b> cm					
<a href="#">43</a>	1 of 4	ENE/110.6	72.9 / -0.31	Triole Investments Limited 1316 Carling Avenue Ottawa ON K1Z 7L1	CA
<b>Certificate #:</b> 4976-6F6J59 <b>Application Year:</b> 2005 <b>Issue Date:</b> 8/11/2005 <b>Approval Type:</b> Air <b>Status:</b> Approved <b>Application Type:</b> <b>Client Name:</b> <b>Client Address:</b> <b>Client City:</b> <b>Client Postal Code:</b> <b>Project Description:</b> <b>Contaminants:</b> <b>Emission Control:</b>					
<a href="#">43</a>	2 of 4	ENE/110.6	72.9 / -0.31	1316 Carling Ave Ottawa ON K1Z7L1	EHS
<b>Order No:</b> 20160729054 <b>Status:</b> C <b>Report Type:</b> Standard Report <b>Report Date:</b> 05-AUG-16 <b>Date Received:</b> 29-JUL-16 <b>Previous Site Name:</b> <b>Lot/Building Size:</b> Approx 9310 m2 <b>Additional Info Ordered:</b> Title Searches; Aerial Photos <b>Nearest Intersection:</b> <b>Municipality:</b> City of Ottawa <b>Client Prov/State:</b> ON <b>Search Radius (km):</b> .25 <b>X:</b> -75.734303 <b>Y:</b> 45.385126					
<a href="#">43</a>	3 of 4	ENE/110.6	72.9 / -0.31	Triole Investments Limited 1316 Carling Avenue Ottawa ON K2J 4A9	ECA

Map Key	Number of Records	Direction/ Distance (m)	Elev/Diff (m)	Site	DB
<b>Approval No:</b> 4976-6F6J59 <b>MOE District:</b> Ottawa <b>Approval Date:</b> 2005-08-11 <b>City:</b> <b>Status:</b> Approved <b>Longitude:</b> -75.73429 <b>Record Type:</b> ECA <b>Latitude:</b> 45.38517 <b>Link Source:</b> IDS <b>Geometry X:</b> <b>SWP Area Name:</b> Rideau Valley <b>Geometry Y:</b> <b>Approval Type:</b> ECA-AIR <b>Project Type:</b> AIR <b>Business Name:</b> Triole Investments Limited <b>Address:</b> 1316 Carling Avenue <b>Full Address:</b> <b>Full PDF Link:</b> <a href="https://www.accessenvironment.ene.gov.on.ca/instruments/8993-6D7NPA-14.pdf">https://www.accessenvironment.ene.gov.on.ca/instruments/8993-6D7NPA-14.pdf</a>					
<a href="#">43</a>	4 of 4	ENE/110.6	72.9 / -0.31	Homestead Land Holdings 1316 Carling Ave Ottawa ON K1Z 7L1	GEN
<b>Generator No:</b> ON5024217 <b>PO Box No:</b> <b>Status:</b> Registered <b>Country:</b> Canada <b>Approval Years:</b> As of Dec 2017 <b>Choice of Contact:</b> <b>Contam. Facility:</b> <b>Co Admin:</b> <b>MHSW Facility:</b> <b>Phone No Admin:</b> <b>SIC Code:</b> <b>SIC Description:</b>					
<b>Detail(s)</b>					
<b>Waste Class:</b> 114 C <b>Waste Class Desc:</b> Other inorganic acid wastes					
<a href="#">44</a>	1 of 1	ENE/110.9	72.9 / -0.31	1316 Carling Avenue Ottawa ON K1Z 7L1	EHS
<b>Order No:</b> 20190709202 <b>Nearest Intersection:</b> <b>Status:</b> C <b>Municipality:</b> <b>Report Type:</b> Standard Report <b>Client Prov/State:</b> ON <b>Report Date:</b> 15-JUL-19 <b>Search Radius (km):</b> .25 <b>Date Received:</b> 09-JUL-19 <b>X:</b> -75.734224 <b>Previous Site Name:</b> <b>Y:</b> 45.385187 <b>Lot/Building Size:</b> <b>Additional Info Ordered:</b>					
<a href="#">45</a>	1 of 1	SSE/111.2	74.6 / 1.39	ON	BORE
<b>Borehole ID:</b> 612890 <b>Inclin FLG:</b> No <b>OGF ID:</b> 215514196 <b>SP Status:</b> Initial Entry <b>Status:</b> <b>Surv Elev:</b> No <b>Type:</b> Borehole <b>Piezometer:</b> No <b>Use:</b> <b>Primary Name:</b> <b>Completion Date:</b> AUG-1954 <b>Municipality:</b> <b>Static Water Level:</b> <b>Lot:</b> <b>Primary Water Use:</b> <b>Township:</b> <b>Sec. Water Use:</b> <b>Latitude DD:</b> 45.382868 <b>Total Depth m:</b> 14.3 <b>Longitude DD:</b> -75.736114 <b>Depth Ref:</b> Ground Surface <b>UTM Zone:</b> 18 <b>Depth Elev:</b> <b>Easting:</b> 442371 <b>Drill Method:</b> <b>Northing:</b> 5025747 <b>Orig Ground Elev m:</b> 76.2 <b>Location Accuracy:</b> <b>Elev Reliabil Note:</b> <b>Accuracy:</b> Not Applicable					

Map Key	Number of Records	Direction/ Distance (m)	Elev/Diff (m)	Site	DB
<b>DEM Ground Elev m:</b> 75.1					
<b>Concession:</b>					
<b>Location D:</b>					
<b>Survey D:</b>					
<b>Comments:</b>					
<b><u>Borehole Geology Stratum</u></b>					
<b>Geology Stratum ID:</b>	218392865			<b>Mat Consistency:</b>	Soft
<b>Top Depth:</b>	9.1			<b>Material Moisture:</b>	
<b>Bottom Depth:</b>	14.3			<b>Material Texture:</b>	
<b>Material Color:</b>				<b>Non Geo Mat Type:</b>	
<b>Material 1:</b>	Limestone			<b>Geologic Formation:</b>	
<b>Material 2:</b>				<b>Geologic Group:</b>	
<b>Material 3:</b>				<b>Geologic Period:</b>	
<b>Material 4:</b>				<b>Depositional Gen:</b>	organic
<b>Gsc Material Description:</b>					
<b>Stratum Description:</b>	LIMESTONE. 00047 CLAY. SOFT. ORGANIC. SOFT. 03800065T.BEDROCK. 00000 023 0 **Note: Many records provided by the department have a truncated [Stratum Description] field.				
<b>Geology Stratum ID:</b>	218392864			<b>Mat Consistency:</b>	
<b>Top Depth:</b>	0			<b>Material Moisture:</b>	
<b>Bottom Depth:</b>	9.1			<b>Material Texture:</b>	
<b>Material Color:</b>				<b>Non Geo Mat Type:</b>	
<b>Material 1:</b>	Clay			<b>Geologic Formation:</b>	
<b>Material 2:</b>				<b>Geologic Group:</b>	
<b>Material 3:</b>				<b>Geologic Period:</b>	
<b>Material 4:</b>				<b>Depositional Gen:</b>	
<b>Gsc Material Description:</b>					
<b>Stratum Description:</b>	CLAY.				
<b><u>Source</u></b>					
<b>Source Type:</b>	Data Survey			<b>Source Appl:</b>	Spatial/Tabular
<b>Source Orig:</b>	Geological Survey of Canada			<b>Source Ident:</b>	1
<b>Source Date:</b>	1956-1972			<b>Scale or Res:</b>	Varies
<b>Confidence:</b>				<b>Horizontal:</b>	NAD27
<b>Observatio:</b>				<b>Verticalda:</b>	Mean Average Sea Level
<b>Source Name:</b>	Urban Geology Automated Information System (UGAIS)				
<b>Source Details:</b>	File: OTTAWA2.txt RecordID: 05398 NTS_Sheet:				
<b>Confiden 1:</b>					
<b><u>Source List</u></b>					
<b>Source Identifier:</b>	1			<b>Horizontal Datum:</b>	NAD27
<b>Source Type:</b>	Data Survey			<b>Vertical Datum:</b>	Mean Average Sea Level
<b>Source Date:</b>	1956-1972			<b>Projection Name:</b>	Universal Transverse Mercator
<b>Scale or Resolution:</b>	Varies				
<b>Source Name:</b>	Urban Geology Automated Information System (UGAIS)				
<b>Source Originators:</b>	Geological Survey of Canada				
<b>46</b>	<b>1 of 1</b>	<b>SSE/111.3</b>	<b>74.6 / 1.39</b>	<b>ON</b>	<b>WWIS</b>
<b>Well ID:</b>	1508043			<b>Data Entry Status:</b>	
<b>Construction Date:</b>				<b>Data Src:</b>	1
<b>Primary Water Use:</b>	Domestic			<b>Date Received:</b>	9/21/1954
<b>Sec. Water Use:</b>	0			<b>Selected Flag:</b>	True
<b>Final Well Status:</b>	Water Supply			<b>Abandonment Rec:</b>	
<b>Water Type:</b>				<b>Contractor:</b>	1301
<b>Casing Material:</b>				<b>Form Version:</b>	1
<b>Audit No:</b>				<b>Owner:</b>	

Map Key	Number of Records	Direction/ Distance (m)	Elev/Diff (m)	Site	DB
<b>Tag:</b>				<b>Street Name:</b>	
<b>Construction Method:</b>				<b>County:</b>	OTTAWA
<b>Elevation (m):</b>				<b>Municipality:</b>	OTTAWA CITY
<b>Elevation Reliability:</b>				<b>Site Info:</b>	
<b>Depth to Bedrock:</b>				<b>Lot:</b>	
<b>Well Depth:</b>				<b>Concession:</b>	
<b>Overburden/Bedrock:</b>				<b>Concession Name:</b>	
<b>Pump Rate:</b>				<b>Easting NAD83:</b>	
<b>Static Water Level:</b>				<b>Northing NAD83:</b>	
<b>Flowing (Y/N):</b>				<b>Zone:</b>	
<b>Flow Rate:</b>				<b>UTM Reliability:</b>	
<b>Clear/Cloudy:</b>					

**PDF URL (Map):** [https://d2khazk8e83rdv.cloudfront.net/moe\\_mapping/downloads/2Water/Wells\\_pdfs/150\1508043.pdf](https://d2khazk8e83rdv.cloudfront.net/moe_mapping/downloads/2Water/Wells_pdfs/150\1508043.pdf)

**Additional Detail(s) (Map)**

**Well Completed Date:** 1954/08/05  
**Year Completed:** 1954  
**Depth (m):** 14.3256  
**Latitude:** 45.3828667864061  
**Longitude:** -75.7361135040123  
**Path:** 150\1508043.pdf

**Bore Hole Information**

<b>Bore Hole ID:</b>	10030078	<b>Elevation:</b>	75.098747
<b>DP2BR:</b>	30.00	<b>Elevrc:</b>	
<b>Spatial Status:</b>		<b>Zone:</b>	18
<b>Code OB:</b>	r	<b>East83:</b>	442370.70
<b>Code OB Desc:</b>	Bedrock	<b>North83:</b>	5025747.00
<b>Open Hole:</b>		<b>Org CS:</b>	
<b>Cluster Kind:</b>		<b>UTMRC:</b>	9
<b>Date Completed:</b>	05-Aug-1954 00:00:00	<b>UTMRC Desc:</b>	unknown UTM
<b>Remarks:</b>		<b>Location Method:</b>	p9
<b>Elevrc Desc:</b>			
<b>Location Source Date:</b>			
<b>Improvement Location Source:</b>			
<b>Improvement Location Method:</b>			
<b>Source Revision Comment:</b>			
<b>Supplier Comment:</b>			

**Overburden and Bedrock**

**Materials Interval**

**Formation ID:** 931008660  
**Layer:** 2  
**Color:**  
**General Color:**  
**Mat1:** 15  
**Most Common Material:** LIMESTONE  
**Mat2:**  
**Mat2 Desc:**  
**Mat3:**  
**Mat3 Desc:**  
**Formation Top Depth:** 30.0  
**Formation End Depth:** 47.0  
**Formation End Depth UOM:** ft

**Overburden and Bedrock**

**Materials Interval**

<b>Map Key</b>	<b>Number of Records</b>	<b>Direction/ Distance (m)</b>	<b>Elev/Diff (m)</b>	<b>Site</b>	<b>DB</b>
<b>Formation ID:</b>		931008659			
<b>Layer:</b>		1			
<b>Color:</b>					
<b>General Color:</b>					
<b>Mat1:</b>		05			
<b>Most Common Material:</b>		CLAY			
<b>Mat2:</b>					
<b>Mat2 Desc:</b>					
<b>Mat3:</b>					
<b>Mat3 Desc:</b>					
<b>Formation Top Depth:</b>		0.0			
<b>Formation End Depth:</b>		30.0			
<b>Formation End Depth UOM:</b>		ft			
<b><u>Method of Construction &amp; Well Use</u></b>					
<b>Method Construction ID:</b>		961508043			
<b>Method Construction Code:</b>		1			
<b>Method Construction:</b>		Cable Tool			
<b>Other Method Construction:</b>					
<b><u>Pipe Information</u></b>					
<b>Pipe ID:</b>		10578648			
<b>Casing No:</b>		1			
<b>Comment:</b>					
<b>Alt Name:</b>					
<b><u>Construction Record - Casing</u></b>					
<b>Casing ID:</b>		930052813			
<b>Layer:</b>		2			
<b>Material:</b>		4			
<b>Open Hole or Material:</b>		OPEN HOLE			
<b>Depth From:</b>					
<b>Depth To:</b>		47			
<b>Casing Diameter:</b>		5			
<b>Casing Diameter UOM:</b>		inch			
<b>Casing Depth UOM:</b>		ft			
<b><u>Construction Record - Casing</u></b>					
<b>Casing ID:</b>		930052812			
<b>Layer:</b>		1			
<b>Material:</b>		1			
<b>Open Hole or Material:</b>		STEEL			
<b>Depth From:</b>					
<b>Depth To:</b>		30			
<b>Casing Diameter:</b>		5			
<b>Casing Diameter UOM:</b>		inch			
<b>Casing Depth UOM:</b>		ft			
<b><u>Results of Well Yield Testing</u></b>					
<b>Pump Test ID:</b>		991508043			
<b>Pump Set At:</b>					
<b>Static Level:</b>		10.0			
<b>Final Level After Pumping:</b>		12.0			
<b>Recommended Pump Depth:</b>					
<b>Pumping Rate:</b>		6.0			
<b>Flowing Rate:</b>					

Map Key	Number of Records	Direction/ Distance (m)	Elev/Diff (m)	Site	DB
---------	-------------------	----------------------------	------------------	------	----

**Recommended Pump Rate:**

Levels UOM: ft  
 Rate UOM: GPM  
 Water State After Test Code: 1  
 Water State After Test: CLEAR  
 Pumping Test Method: 1  
 Pumping Duration HR: 1  
 Pumping Duration MIN: 0  
 Flowing: No

**Water Details**

Water ID: 933462385  
 Layer: 1  
 Kind Code: 1  
 Kind: FRESH  
 Water Found Depth: 30.0  
 Water Found Depth UOM: ft

**Water Details**

Water ID: 933462386  
 Layer: 2  
 Kind Code: 5  
 Kind: Not stated  
 Water Found Depth: 47.0  
 Water Found Depth UOM: ft

47      1 of 1      **WNW/114.4**      **73.9 / 0.69**      **ON**      **BORE**

**Borehole ID:** 847270  
**OGF ID:** 215588938  
**Status:** Decommissioned  
**Type:** Borehole  
**Use:** Geotechnical/Geological Investigation  
**Completion Date:** 01-FEB-1958  
**Static Water Level:** 1.2  
**Primary Water Use:**  
**Sec. Water Use:**  
**Total Depth m:** 14.6  
**Depth Ref:** Ground Surface  
**Depth Elev:**  
**Drill Method:** Diamond Drill  
**Orig Ground Elev m:** 75.5  
**Elev Reliabil Note:**  
**DEM Ground Elev m:** 79.6  
**Concession:** CON 1 ON OTTAWA RIVER  
**Location D:**  
**Survey D:**  
**Comments:**

**Inclin FLG:** No  
**SP Status:** Initial Entry  
**Surv Elev:** No  
**Piezometer:** No  
**Primary Name:**  
**Municipality:**  
**Lot:** LOT 32  
**Township:** NEPEAN  
**Latitude DD:** 45.385444  
**Longitude DD:** -75.738417  
**UTM Zone:** 18  
**Easting:** 442193  
**Northing:** 5026035  
**Location Accuracy:**  
**Accuracy:** Within 10 metres

**Borehole Geology Stratum**

**Geology Stratum ID:** 6556453  
**Top Depth:** 7.2  
**Bottom Depth:** 8  
**Material Color:**  
**Material 1:** Till  
**Material 2:** Sand  
**Material 3:**  
**Material 4:**  
**Mat Consistency:** Dense  
**Material Moisture:**  
**Material Texture:**  
**Non Geo Mat Type:**  
**Geologic Formation:**  
**Geologic Group:**  
**Geologic Period:**  
**Depositional Gen:**

Map Key	Number of Records	Direction/ Distance (m)	Elev/Diff (m)	Site	DB
<b>Gsc Material Description:</b>					
<b>Stratum Description:</b>		DENSE SANDY TILL **Note: Many records provided by the department have a truncated [Stratum Description] field.			
<b>Geology Stratum ID:</b>	6556459			<b>Mat Consistency:</b>	
<b>Top Depth:</b>	14			<b>Material Moisture:</b>	
<b>Bottom Depth:</b>	14.6			<b>Material Texture:</b>	
<b>Material Color:</b>				<b>Non Geo Mat Type:</b>	
<b>Material 1:</b>	Limestone			<b>Geologic Formation:</b>	
<b>Material 2:</b>	Shale			<b>Geologic Group:</b>	
<b>Material 3:</b>				<b>Geologic Period:</b>	
<b>Material 4:</b>				<b>Depositional Gen:</b>	
<b>Gsc Material Description:</b>					
<b>Stratum Description:</b>		SHALEY LIMESTONE CORE RECOVERY 100% **Note: Many records provided by the department have a truncated [Stratum Description] field.			
<b>Geology Stratum ID:</b>	6556445			<b>Mat Consistency:</b>	Loose
<b>Top Depth:</b>	1.2			<b>Material Moisture:</b>	
<b>Bottom Depth:</b>	1.8			<b>Material Texture:</b>	Fine
<b>Material Color:</b>				<b>Non Geo Mat Type:</b>	
<b>Material 1:</b>	Sand			<b>Geologic Formation:</b>	
<b>Material 2:</b>				<b>Geologic Group:</b>	
<b>Material 3:</b>				<b>Geologic Period:</b>	
<b>Material 4:</b>				<b>Depositional Gen:</b>	
<b>Gsc Material Description:</b>					
<b>Stratum Description:</b>		LOOSE FINE SAND **Note: Many records provided by the department have a truncated [Stratum Description] field.			
<b>Geology Stratum ID:</b>	6556455			<b>Mat Consistency:</b>	Dense
<b>Top Depth:</b>	8.7			<b>Material Moisture:</b>	
<b>Bottom Depth:</b>	10.8			<b>Material Texture:</b>	Fine
<b>Material Color:</b>				<b>Non Geo Mat Type:</b>	
<b>Material 1:</b>	Sand			<b>Geologic Formation:</b>	
<b>Material 2:</b>	Coarse Sand			<b>Geologic Group:</b>	
<b>Material 3:</b>	Stones			<b>Geologic Period:</b>	
<b>Material 4:</b>				<b>Depositional Gen:</b>	
<b>Gsc Material Description:</b>					
<b>Stratum Description:</b>		DENSE FINE SAND WITH SOME COARSE SAND AND A FEW STONES **Note: Many records provided by the department have a truncated [Stratum Description] field.			
<b>Geology Stratum ID:</b>	6556446			<b>Mat Consistency:</b>	Very Stiff
<b>Top Depth:</b>	1.8			<b>Material Moisture:</b>	
<b>Bottom Depth:</b>	2.3			<b>Material Texture:</b>	
<b>Material Color:</b>	Brown-Grey			<b>Non Geo Mat Type:</b>	
<b>Material 1:</b>	Clay			<b>Geologic Formation:</b>	
<b>Material 2:</b>				<b>Geologic Group:</b>	
<b>Material 3:</b>				<b>Geologic Period:</b>	
<b>Material 4:</b>				<b>Depositional Gen:</b>	
<b>Gsc Material Description:</b>					
<b>Stratum Description:</b>		VERY STIFF BROWNISH GRAY CLAY **Note: Many records provided by the department have a truncated [Stratum Description] field.			
<b>Geology Stratum ID:</b>	6556447			<b>Mat Consistency:</b>	Stiff
<b>Top Depth:</b>	2.3			<b>Material Moisture:</b>	
<b>Bottom Depth:</b>	3			<b>Material Texture:</b>	
<b>Material Color:</b>	Brown-Grey			<b>Non Geo Mat Type:</b>	
<b>Material 1:</b>	Clay			<b>Geologic Formation:</b>	
<b>Material 2:</b>				<b>Geologic Group:</b>	
<b>Material 3:</b>				<b>Geologic Period:</b>	
<b>Material 4:</b>				<b>Depositional Gen:</b>	
<b>Gsc Material Description:</b>					
<b>Stratum Description:</b>		STIFF FISSURED BROWNISH GRAY CLAY **Note: Many records provided by the department have a truncated [Stratum Description] field.			
<b>Geology Stratum ID:</b>	6556448			<b>Mat Consistency:</b>	Soft
<b>Top Depth:</b>	3			<b>Material Moisture:</b>	



Map Key	Number of Records	Direction/ Distance (m)	Elev/Diff (m)	Site	DB
<b>Bottom Depth:</b>	4.6			<b>Material Texture:</b>	Medium
<b>Material Color:</b>	Grey			<b>Non Geo Mat Type:</b>	
<b>Material 1:</b>	Clay			<b>Geologic Formation:</b>	
<b>Material 2:</b>				<b>Geologic Group:</b>	
<b>Material 3:</b>				<b>Geologic Period:</b>	
<b>Material 4:</b>				<b>Depositional Gen:</b>	
<b>Gsc Material Description:</b>					
<b>Stratum Description:</b>		MEDIUM SOFT FISSURED GRAY CLAY **Note: Many records provided by the department have a truncated [Stratum Description] field.			
<b>Geology Stratum ID:</b>	6556451			<b>Mat Consistency:</b>	Soft
<b>Top Depth:</b>	5.9			<b>Material Moisture:</b>	
<b>Bottom Depth:</b>	6.9			<b>Material Texture:</b>	Medium
<b>Material Color:</b>	Grey			<b>Non Geo Mat Type:</b>	
<b>Material 1:</b>	Clay			<b>Geologic Formation:</b>	
<b>Material 2:</b>	Silt			<b>Geologic Group:</b>	
<b>Material 3:</b>	Sand			<b>Geologic Period:</b>	
<b>Material 4:</b>				<b>Depositional Gen:</b>	
<b>Gsc Material Description:</b>					
<b>Stratum Description:</b>		MEDIUM SOFT FISSURED SILTY GRAY CLAY WITH LAYERS OF WELL-GRADED SAND **Note: Many records provided by the department have a truncated [Stratum Description] field.			
<b>Geology Stratum ID:</b>	6556450			<b>Mat Consistency:</b>	Soft
<b>Top Depth:</b>	5.3			<b>Material Moisture:</b>	
<b>Bottom Depth:</b>	5.9			<b>Material Texture:</b>	Medium
<b>Material Color:</b>	Grey			<b>Non Geo Mat Type:</b>	
<b>Material 1:</b>	Clay			<b>Geologic Formation:</b>	
<b>Material 2:</b>	Silt			<b>Geologic Group:</b>	
<b>Material 3:</b>				<b>Geologic Period:</b>	
<b>Material 4:</b>				<b>Depositional Gen:</b>	
<b>Gsc Material Description:</b>					
<b>Stratum Description:</b>		MEDIUM SOFT FISSURED SILTY GRAY CLAY **Note: Many records provided by the department have a truncated [Stratum Description] field.			
<b>Geology Stratum ID:</b>	6556452			<b>Mat Consistency:</b>	Loose
<b>Top Depth:</b>	6.9			<b>Material Moisture:</b>	
<b>Bottom Depth:</b>	7.2			<b>Material Texture:</b>	
<b>Material Color:</b>				<b>Non Geo Mat Type:</b>	
<b>Material 1:</b>	Till			<b>Geologic Formation:</b>	
<b>Material 2:</b>	Sand			<b>Geologic Group:</b>	
<b>Material 3:</b>				<b>Geologic Period:</b>	
<b>Material 4:</b>				<b>Depositional Gen:</b>	
<b>Gsc Material Description:</b>					
<b>Stratum Description:</b>		LOOSE SANDY TILL **Note: Many records provided by the department have a truncated [Stratum Description] field.			
<b>Geology Stratum ID:</b>	6556456			<b>Mat Consistency:</b>	
<b>Top Depth:</b>	10.8			<b>Material Moisture:</b>	
<b>Bottom Depth:</b>	11.3			<b>Material Texture:</b>	
<b>Material Color:</b>				<b>Non Geo Mat Type:</b>	
<b>Material 1:</b>	Limestone			<b>Geologic Formation:</b>	
<b>Material 2:</b>	Sand			<b>Geologic Group:</b>	
<b>Material 3:</b>				<b>Geologic Period:</b>	
<b>Material 4:</b>				<b>Depositional Gen:</b>	
<b>Gsc Material Description:</b>					
<b>Stratum Description:</b>		WEATHERED SANDY LIMESTONE **Note: Many records provided by the department have a truncated [Stratum Description] field.			
<b>Geology Stratum ID:</b>	6556458			<b>Mat Consistency:</b>	
<b>Top Depth:</b>	13			<b>Material Moisture:</b>	
<b>Bottom Depth:</b>	14			<b>Material Texture:</b>	
<b>Material Color:</b>				<b>Non Geo Mat Type:</b>	
<b>Material 1:</b>	Limestone			<b>Geologic Formation:</b>	
<b>Material 2:</b>	Shale			<b>Geologic Group:</b>	
<b>Material 3:</b>				<b>Geologic Period:</b>	
<b>Material 4:</b>				<b>Depositional Gen:</b>	

Map Key	Number of Records	Direction/ Distance (m)	Elev/Diff (m)	Site	DB
<b>Gsc Material Description:</b>					
<b>Stratum Description:</b>		SHALEY LIMESTONE CORE RECOVERY 83% **Note: Many records provided by the department have a truncated [Stratum Description] field.			
<b>Geology Stratum ID:</b>	6556457			<b>Mat Consistency:</b>	
<b>Top Depth:</b>	11.3			<b>Material Moisture:</b>	
<b>Bottom Depth:</b>	13			<b>Material Texture:</b>	
<b>Material Color:</b>				<b>Non Geo Mat Type:</b>	
<b>Material 1:</b>	Limestone			<b>Geologic Formation:</b>	
<b>Material 2:</b>	Shale			<b>Geologic Group:</b>	
<b>Material 3:</b>				<b>Geologic Period:</b>	
<b>Material 4:</b>				<b>Depositional Gen:</b>	
<b>Gsc Material Description:</b>					
<b>Stratum Description:</b>		SHALEY LIMESTONE CORE RECOVERY 94% **Note: Many records provided by the department have a truncated [Stratum Description] field.			
<b>Geology Stratum ID:</b>	6556443			<b>Mat Consistency:</b>	
<b>Top Depth:</b>	0			<b>Material Moisture:</b>	
<b>Bottom Depth:</b>	.3			<b>Material Texture:</b>	
<b>Material Color:</b>				<b>Non Geo Mat Type:</b>	
<b>Material 1:</b>	Topsoil			<b>Geologic Formation:</b>	
<b>Material 2:</b>				<b>Geologic Group:</b>	
<b>Material 3:</b>				<b>Geologic Period:</b>	
<b>Material 4:</b>				<b>Depositional Gen:</b>	
<b>Gsc Material Description:</b>					
<b>Stratum Description:</b>		TOPSOIL **Note: Many records provided by the department have a truncated [Stratum Description] field.			
<b>Geology Stratum ID:</b>	6556449			<b>Mat Consistency:</b>	Soft
<b>Top Depth:</b>	4.6			<b>Material Moisture:</b>	
<b>Bottom Depth:</b>	5.3			<b>Material Texture:</b>	Medium
<b>Material Color:</b>	Grey			<b>Non Geo Mat Type:</b>	
<b>Material 1:</b>	Clay			<b>Geologic Formation:</b>	
<b>Material 2:</b>	Silt			<b>Geologic Group:</b>	
<b>Material 3:</b>				<b>Geologic Period:</b>	
<b>Material 4:</b>				<b>Depositional Gen:</b>	
<b>Gsc Material Description:</b>					
<b>Stratum Description:</b>		MEDIUM SOFT FISSURED GRAY CLAY WITH SOME SILT **Note: Many records provided by the department have a truncated [Stratum Description] field.			
<b>Geology Stratum ID:</b>	6556444			<b>Mat Consistency:</b>	Dense
<b>Top Depth:</b>	.3			<b>Material Moisture:</b>	
<b>Bottom Depth:</b>	1.2			<b>Material Texture:</b>	Fine
<b>Material Color:</b>				<b>Non Geo Mat Type:</b>	
<b>Material 1:</b>	Sand			<b>Geologic Formation:</b>	
<b>Material 2:</b>				<b>Geologic Group:</b>	
<b>Material 3:</b>				<b>Geologic Period:</b>	
<b>Material 4:</b>				<b>Depositional Gen:</b>	
<b>Gsc Material Description:</b>					
<b>Stratum Description:</b>		MEDIUM DENSE FINE SAND **Note: Many records provided by the department have a truncated [Stratum Description] field.			
<b>Geology Stratum ID:</b>	6556454			<b>Mat Consistency:</b>	Dense
<b>Top Depth:</b>	8			<b>Material Moisture:</b>	
<b>Bottom Depth:</b>	8.7			<b>Material Texture:</b>	
<b>Material Color:</b>				<b>Non Geo Mat Type:</b>	
<b>Material 1:</b>	Till			<b>Geologic Formation:</b>	
<b>Material 2:</b>	Sand			<b>Geologic Group:</b>	
<b>Material 3:</b>	Boulders			<b>Geologic Period:</b>	
<b>Material 4:</b>				<b>Depositional Gen:</b>	
<b>Gsc Material Description:</b>					
<b>Stratum Description:</b>		BOULDERS IN DENSE SANDY TILL **Note: Many records provided by the department have a truncated [Stratum Description] field.			
<b>48</b>	1 of 1	SE/118.0	73.9 / 0.69	1303 Coldrey Ave Ottawa ON K1Z7P6	EHS

Map Key	Number of Records	Direction/ Distance (m)	Elev/Diff (m)	Site	DB
<b>Order No:</b>	20160926070			<b>Nearest Intersection:</b>	
<b>Status:</b>	C			<b>Municipality:</b>	
<b>Report Type:</b>	Standard Report			<b>Client Prov/State:</b>	ON
<b>Report Date:</b>	29-SEP-16			<b>Search Radius (km):</b>	.25
<b>Date Received:</b>	26-SEP-16			<b>X:</b>	-75.735041
<b>Previous Site Name:</b>				<b>Y:</b>	45.383249
<b>Lot/Building Size:</b>					
<b>Additional Info Ordered:</b>					

[49](#)      1 of 1      **NE/119.0**      **72.9 / -0.31**      **ON**      **BORE**

<b>Borehole ID:</b>	848115			<b>Inclin FLG:</b>	No
<b>OGF ID:</b>	215589763			<b>SP Status:</b>	Initial Entry
<b>Status:</b>	Decommissioned			<b>Surv Elev:</b>	No
<b>Type:</b>	Borehole			<b>Piezometer:</b>	No
<b>Use:</b>	Geotechnical/Geological Investigation			<b>Primary Name:</b>	
<b>Completion Date:</b>	03-APR-1975			<b>Municipality:</b>	
<b>Static Water Level:</b>				<b>Lot:</b>	LOT 33
<b>Primary Water Use:</b>				<b>Township:</b>	NEPEAN
<b>Sec. Water Use:</b>				<b>Latitude DD:</b>	45.385963
<b>Total Depth m:</b>	18.4			<b>Longitude DD:</b>	-75.734809
<b>Depth Ref:</b>	Ground Surface			<b>UTM Zone:</b>	18
<b>Depth Elev:</b>				<b>Easting:</b>	442476
<b>Drill Method:</b>	Diamond Drill			<b>Northing:</b>	5026090
<b>Orig Ground Elev m:</b>	76.7			<b>Location Accuracy:</b>	
<b>Elev Reliabil Note:</b>				<b>Accuracy:</b>	Within 20 metres
<b>DEM Ground Elev m:</b>	74.8				
<b>Concession:</b>		CON 1 ON OTTAWA RIVER			
<b>Location D:</b>					
<b>Survey D:</b>					
<b>Comments:</b>					

**Borehole Geology Stratum**

<b>Geology Stratum ID:</b>	6560006			<b>Mat Consistency:</b>	
<b>Top Depth:</b>	0			<b>Material Moisture:</b>	
<b>Bottom Depth:</b>	.2			<b>Material Texture:</b>	
<b>Material Color:</b>				<b>Non Geo Mat Type:</b>	
<b>Material 1:</b>	Topsoil			<b>Geologic Formation:</b>	
<b>Material 2:</b>				<b>Geologic Group:</b>	
<b>Material 3:</b>				<b>Geologic Period:</b>	
<b>Material 4:</b>				<b>Depositional Gen:</b>	
<b>Gsc Material Description:</b>					
<b>Stratum Description:</b>		TOPSOIL	**Note: Many records provided by the department have a truncated [Stratum Description] field.		

<b>Geology Stratum ID:</b>	6560007			<b>Mat Consistency:</b>	Stiff
<b>Top Depth:</b>	.2			<b>Material Moisture:</b>	
<b>Bottom Depth:</b>	1.4			<b>Material Texture:</b>	
<b>Material Color:</b>	Brown			<b>Non Geo Mat Type:</b>	
<b>Material 1:</b>	Clay			<b>Geologic Formation:</b>	
<b>Material 2:</b>	Silt			<b>Geologic Group:</b>	
<b>Material 3:</b>				<b>Geologic Period:</b>	
<b>Material 4:</b>				<b>Depositional Gen:</b>	
<b>Gsc Material Description:</b>					
<b>Stratum Description:</b>		STIFF BROWN SILTY CLAY (WEATHERED CRUST)	**Note: Many records provided by the department have a truncated [Stratum Description] field.		

<b>Geology Stratum ID:</b>	6560009			<b>Mat Consistency:</b>	
<b>Top Depth:</b>	3.2			<b>Material Moisture:</b>	
<b>Bottom Depth:</b>	18.4			<b>Material Texture:</b>	Fine to Medium
<b>Material Color:</b>	Grey			<b>Non Geo Mat Type:</b>	

Map Key	Number of Records	Direction/ Distance (m)	Elev/Diff (m)	Site	DB
<b>Material 1:</b>	Bedrock			<b>Geologic Formation:</b>	
<b>Material 2:</b>	Limestone			<b>Geologic Group:</b>	
<b>Material 3:</b>	Shale			<b>Geologic Period:</b>	
<b>Material 4:</b>	Dolomite			<b>Depositional Gen:</b>	
<b>Gsc Material Description:</b>					
<b>Stratum Description:</b>	FAIRLY SOUND TO SOUND GREY FINE TO MEDIUM GRAINED LIMESTONE BEDROCK, WITH THIN IRREGULAR SHALE BANDS, SOME DOLOMITE LAYERS **Note: Many records provided by the department have a truncated [Stratum Description] field.				
<b>Geology Stratum ID:</b>	6560008			<b>Mat Consistency:</b>	Very Dense
<b>Top Depth:</b>	1.4			<b>Material Moisture:</b>	
<b>Bottom Depth:</b>	3.2			<b>Material Texture:</b>	
<b>Material Color:</b>	Grey-Brown			<b>Non Geo Mat Type:</b>	
<b>Material 1:</b>	Till			<b>Geologic Formation:</b>	
<b>Material 2:</b>	Silt			<b>Geologic Group:</b>	
<b>Material 3:</b>	Sand			<b>Geologic Period:</b>	
<b>Material 4:</b>	Gravel - Bolders			<b>Depositional Gen:</b>	
<b>Gsc Material Description:</b>					
<b>Stratum Description:</b>	VERY DENSE GREY BROWN SANDY SILT WITH GRAVEL AND BOULDERS (TILL) **Note: Many records provided by the department have a truncated [Stratum Description] field.				

<a href="#">50</a>	1 of 1	<b>ENE/121.4</b>	<b>72.9 / -0.31</b>	<b>1316 CARLING AVE Ottawa ON</b>	<a href="#">WWIS</a>
<b>Well ID:</b>	7276790			<b>Data Entry Status:</b>	
<b>Construction Date:</b>				<b>Data Src:</b>	
<b>Primary Water Use:</b>	Monitoring and Test Hole			<b>Date Received:</b>	12/12/2016
<b>Sec. Water Use:</b>	0			<b>Selected Flag:</b>	True
<b>Final Well Status:</b>	Monitoring and Test Hole			<b>Abandonment Rec:</b>	
<b>Water Type:</b>				<b>Contractor:</b>	7241
<b>Casing Material:</b>				<b>Form Version:</b>	7
<b>Audit No:</b>	Z237919			<b>Owner:</b>	
<b>Tag:</b>	A191034			<b>Street Name:</b>	1316 CARLING AVE
<b>Construction Method:</b>				<b>County:</b>	OTTAWA
<b>Elevation (m):</b>				<b>Municipality:</b>	OTTAWA CITY
<b>Elevation Reliability:</b>				<b>Site Info:</b>	
<b>Depth to Bedrock:</b>				<b>Lot:</b>	
<b>Well Depth:</b>				<b>Concession:</b>	
<b>Overburden/Bedrock:</b>				<b>Concession Name:</b>	
<b>Pump Rate:</b>				<b>Easting NAD83:</b>	
<b>Static Water Level:</b>				<b>Northing NAD83:</b>	
<b>Flowing (Y/N):</b>				<b>Zone:</b>	
<b>Flow Rate:</b>				<b>UTM Reliability:</b>	
<b>Clear/Cloudy:</b>					
<b>PDF URL (Map):</b>					

**Additional Detail(s) (Map)**

<b>Well Completed Date:</b>	2016/11/17
<b>Year Completed:</b>	2016
<b>Depth (m):</b>	4.57
<b>Latitude:</b>	45.3854260598368
<b>Longitude:</b>	-75.7342651346223
<b>Path:</b>	

**Bore Hole Information**

<b>Bore Hole ID:</b>	1006305101	<b>Elevation:</b>	73.278022
<b>DP2BR:</b>		<b>Elevrc:</b>	
<b>Spatial Status:</b>		<b>Zone:</b>	18
<b>Code OB:</b>		<b>East83:</b>	442518.00
<b>Code OB Desc:</b>		<b>North83:</b>	5026030.00

Map Key	Number of Records	Direction/ Distance (m)	Elev/Diff (m)	Site	DB
<b>Open Hole:</b> <b>Cluster Kind:</b> <b>Date Completed:</b> 17-Nov-2016 00:00:00 <b>Remarks:</b> <b>Elevrc Desc:</b> <b>Location Source Date:</b> <b>Improvement Location Source:</b> <b>Improvement Location Method:</b> <b>Source Revision Comment:</b> <b>Supplier Comment:</b>				<b>Org CS:</b> UTM83 <b>UTMRC:</b> 4 <b>UTMRC Desc:</b> margin of error : 30 m - 100 m <b>Location Method:</b> wwr	
<b><u>Overburden and Bedrock</u></b>					
<b><u>Materials Interval</u></b>					
<b>Formation ID:</b>		1006479853			
<b>Layer:</b>		2			
<b>Color:</b>		2			
<b>General Color:</b>		GREY			
<b>Mat1:</b>		06			
<b>Most Common Material:</b>		SILT			
<b>Mat2:</b>		11			
<b>Mat2 Desc:</b>		GRAVEL			
<b>Mat3:</b>		91			
<b>Mat3 Desc:</b>		WATER-BEARING			
<b>Formation Top Depth:</b>		1.2200000286102295			
<b>Formation End Depth:</b>		2.440000057220459			
<b>Formation End Depth UOM:</b>		m			
<b><u>Overburden and Bedrock</u></b>					
<b><u>Materials Interval</u></b>					
<b>Formation ID:</b>		1006479852			
<b>Layer:</b>		1			
<b>Color:</b>		6			
<b>General Color:</b>		BROWN			
<b>Mat1:</b>		28			
<b>Most Common Material:</b>		SAND			
<b>Mat2:</b>		11			
<b>Mat2 Desc:</b>		GRAVEL			
<b>Mat3:</b>		85			
<b>Mat3 Desc:</b>		SOFT			
<b>Formation Top Depth:</b>		0.0			
<b>Formation End Depth:</b>		1.2200000286102295			
<b>Formation End Depth UOM:</b>		m			
<b><u>Overburden and Bedrock</u></b>					
<b><u>Materials Interval</u></b>					
<b>Formation ID:</b>		1006479854			
<b>Layer:</b>		3			
<b>Color:</b>		2			
<b>General Color:</b>		GREY			
<b>Mat1:</b>		28			
<b>Most Common Material:</b>		SAND			
<b>Mat2:</b>		11			
<b>Mat2 Desc:</b>		GRAVEL			
<b>Mat3:</b>		91			
<b>Mat3 Desc:</b>		WATER-BEARING			
<b>Formation Top Depth:</b>		2.440000057220459			
<b>Formation End Depth:</b>		4.570000171661377			
<b>Formation End Depth UOM:</b>		m			

<i>Map Key</i>	<i>Number of Records</i>	<i>Direction/ Distance (m)</i>	<i>Elev/Diff (m)</i>	<i>Site</i>	<i>DB</i>
<b><u>Annular Space/Abandonment Sealing Record</u></b>					
<b>Plug ID:</b>		1006479863			
<b>Layer:</b>		2			
<b>Plug From:</b>		0.310000002384186			
<b>Plug To:</b>		1.22000002861023			
<b>Plug Depth UOM:</b>		m			
<b><u>Annular Space/Abandonment Sealing Record</u></b>					
<b>Plug ID:</b>		1006479862			
<b>Layer:</b>		1			
<b>Plug From:</b>		0			
<b>Plug To:</b>		0.310000002384186			
<b>Plug Depth UOM:</b>		m			
<b><u>Annular Space/Abandonment Sealing Record</u></b>					
<b>Plug ID:</b>		1006479864			
<b>Layer:</b>		3			
<b>Plug From:</b>		1.22000002861023			
<b>Plug To:</b>		4.53999996185303			
<b>Plug Depth UOM:</b>		m			
<b><u>Method of Construction &amp; Well Use</u></b>					
<b>Method Construction ID:</b>		1006479861			
<b>Method Construction Code:</b>		B			
<b>Method Construction:</b>		Other Method			
<b>Other Method Construction:</b>		DIRECT PUSH			
<b><u>Pipe Information</u></b>					
<b>Pipe ID:</b>		1006479851			
<b>Casing No:</b>		0			
<b>Comment:</b>					
<b>Alt Name:</b>					
<b><u>Construction Record - Screen</u></b>					
<b>Screen ID:</b>		1006479858			
<b>Layer:</b>		1			
<b>Slot:</b>		10			
<b>Screen Top Depth:</b>		1.5			
<b>Screen End Depth:</b>		4.57000017166138			
<b>Screen Material:</b>		5			
<b>Screen Depth UOM:</b>		m			
<b>Screen Diameter UOM:</b>		cm			
<b>Screen Diameter:</b>		4.82000017166138			
<b><u>Water Details</u></b>					
<b>Water ID:</b>		1006479856			
<b>Layer:</b>					
<b>Kind Code:</b>					
<b>Kind:</b>					
<b>Water Found Depth:</b>					

Map Key	Number of Records	Direction/ Distance (m)	Elev/Diff (m)	Site	DB
<b>Water Found Depth UOM:</b>		m			
<b><u>Hole Diameter</u></b>					
<b>Hole ID:</b>		1006479855			
<b>Diameter:</b>		8.25			
<b>Depth From:</b>		0.0			
<b>Depth To:</b>		4.570000171661377			
<b>Hole Depth UOM:</b>		m			
<b>Hole Diameter UOM:</b>		cm			

<a href="#">51</a>	1 of 1	<b>E/123.0</b>	<b>72.9 / -0.31</b>	<b>1262 Thames Street, Ottawa ON</b>	<b>PINC</b>
<b>Incident ID:</b>		2764128		<b>Pipe Material:</b> Plastic	
<b>Incident No:</b>		607526		<b>Fuel Category:</b> Natural Gas	
<b>Incident Reported Dt:</b>				<b>Health Impact:</b> No	
<b>Type:</b>		FS-Pipeline Incident		<b>Environment Impact:</b> No	
<b>Status Code:</b>		Pipeline Damage Reason Est		<b>Property Damage:</b> Yes	
<b>Tank Status:</b>		RC Established		<b>Service Interrupt:</b> Yes	
<b>Task No:</b>		3369254		<b>Enforce Policy:</b> Yes	
<b>Spills Action Centre:</b>				<b>Public Relation:</b> No	
<b>Fuel Type:</b>		Natural Gas		<b>Pipeline System:</b>	
<b>Fuel Occurrence Tp:</b>		Pipeline Strike		<b>PSIG:</b> 53	
<b>Date of Occurrence:</b>		5/24/2011 0:00		<b>Attribute Category:</b> FS-Perform P-line Inc Invest	
<b>Occurrence Start Dt:</b>		2011/06/28		<b>Regulator Location:</b> Outside	
<b>Depth:</b>		36		<b>Method Details:</b> E-mail	
<b>Customer Acct Name:</b>					
<b>Incident Address:</b>					
<b>Operation Type:</b>		Construction Site (pipeline strike)			
<b>Pipeline Type:</b>		Service / Riser Distribution Pipeline			
<b>Regulator Type:</b>		Service Regulator (up to 60 psi intake)			
<b>Summary:</b>		1262 Thames Street, Ottawa - 1/2" Pipeline Hit			
<b>Reported By:</b>		Stiles, Jeff - Enbridge			
<b>Affiliation:</b>		Industry Stakeholder (Licensee/Registration/Certificate Holder, Facility Owner, etc.)			
<b>Occurrence Desc:</b>		failed to daylight, expired locates			
<b>Damage Reason:</b>		Excavation practices not sufficient			
<b>Notes:</b>		expired locate, did not maintain boundaries			

<a href="#">52</a>	1 of 1	<b>ESE/126.5</b>	<b>73.9 / 0.69</b>	<b>1279 Coldrey Ave Ottawa ON K1Z7P6</b>	<b>EHS</b>
<b>Order No:</b>		20180403148		<b>Nearest Intersection:</b>	
<b>Status:</b>		C		<b>Municipality:</b>	
<b>Report Type:</b>		Standard Report		<b>Client Prov/State:</b> ON	
<b>Report Date:</b>		09-APR-18		<b>Search Radius (km):</b> .25	
<b>Date Received:</b>		03-APR-18		<b>X:</b> -75.734545	
<b>Previous Site Name:</b>				<b>Y:</b> 45.383369	
<b>Lot/Building Size:</b>					
<b>Additional Info Ordered:</b>					

<a href="#">53</a>	1 of 1	<b>NNE/127.1</b>	<b>72.9 / -0.31</b>	<b>1309 CARLING AVE OTTAWA ON</b>	<b>WWIS</b>
<b>Well ID:</b>		7267547			
<b>Construction Date:</b>					
<b>Primary Water Use:</b>		Monitoring and Test Hole			
<b>Sec. Water Use:</b>		0			
<b>Final Well Status:</b>		Observation Wells			
<b>Water Type:</b>					
<b>Casing Material:</b>					
				<b>Data Entry Status:</b>	
				<b>Data Src:</b>	
				<b>Date Received:</b> 7/21/2016	
				<b>Selected Flag:</b> True	
				<b>Abandonment Rec:</b>	
				<b>Contractor:</b> 7241	
				<b>Form Version:</b> 7	

Map Key	Number of Records	Direction/ Distance (m)	Elev/Diff (m)	Site	DB
<b>Audit No:</b>	Z229815			<b>Owner:</b>	
<b>Tag:</b>	A164404			<b>Street Name:</b>	1309 CARLING AVE
<b>Construction Method:</b>				<b>County:</b>	OTTAWA
<b>Elevation (m):</b>				<b>Municipality:</b>	NEPEAN TOWNSHIP
<b>Elevation Reliability:</b>				<b>Site Info:</b>	
<b>Depth to Bedrock:</b>				<b>Lot:</b>	
<b>Well Depth:</b>				<b>Concession:</b>	
<b>Overburden/Bedrock:</b>				<b>Concession Name:</b>	
<b>Pump Rate:</b>				<b>Easting NAD83:</b>	
<b>Static Water Level:</b>				<b>Northing NAD83:</b>	
<b>Flowing (Y/N):</b>				<b>Zone:</b>	
<b>Flow Rate:</b>				<b>UTM Reliability:</b>	
<b>Clear/Cloudy:</b>					

PDF URL (Map):

Additional Detail(s) (Map)

**Well Completed Date:** 2016/06/07  
**Year Completed:** 2016  
**Depth (m):** 6.09  
**Latitude:** 45.3863346658522  
**Longitude:** -75.7357459128888  
**Path:**

Bore Hole Information

<b>Bore Hole ID:</b>	1006166685	<b>Elevation:</b>	73.473114
<b>DP2BR:</b>		<b>Elevrc:</b>	
<b>Spatial Status:</b>		<b>Zone:</b>	18
<b>Code OB:</b>		<b>East83:</b>	442403.00
<b>Code OB Desc:</b>		<b>North83:</b>	5026132.00
<b>Open Hole:</b>		<b>Org CS:</b>	UTM83
<b>Cluster Kind:</b>		<b>UTMRC:</b>	4
<b>Date Completed:</b>	07-Jun-2016 00:00:00	<b>UTMRC Desc:</b>	margin of error : 30 m - 100 m
<b>Remarks:</b>		<b>Location Method:</b>	wwr
<b>Elevrc Desc:</b>			
<b>Location Source Date:</b>			
<b>Improvement Location Source:</b>			
<b>Improvement Location Method:</b>			
<b>Source Revision Comment:</b>			
<b>Supplier Comment:</b>			

Overburden and Bedrock  
Materials Interval

**Formation ID:** 1006176500  
**Layer:** 2  
**Color:** 6  
**General Color:** BROWN  
**Mat1:** 28  
**Most Common Material:** SAND  
**Mat2:** 11  
**Mat2 Desc:** GRAVEL  
**Mat3:** 85  
**Mat3 Desc:** SOFT  
**Formation Top Depth:** 0.3100000023841858  
**Formation End Depth:** 1.2100000381469727  
**Formation End Depth UOM:** m

Overburden and Bedrock  
Materials Interval



<b>Map Key</b>	<b>Number of Records</b>	<b>Direction/ Distance (m)</b>	<b>Elev/Diff (m)</b>	<b>Site</b>	<b>DB</b>
<b>Formation ID:</b>		1006176503			
<b>Layer:</b>		5			
<b>Color:</b>		2			
<b>General Color:</b>		GREY			
<b>Mat1:</b>		34			
<b>Most Common Material:</b>		TILL			
<b>Mat2:</b>		05			
<b>Mat2 Desc:</b>		CLAY			
<b>Mat3:</b>					
<b>Mat3 Desc:</b>					
<b>Formation Top Depth:</b>		5.480000019073486			
<b>Formation End Depth:</b>		6.090000152587891			
<b>Formation End Depth UOM:</b>		m			
<b><u>Overburden and Bedrock Materials Interval</u></b>					
<b>Formation ID:</b>		1006176499			
<b>Layer:</b>		1			
<b>Color:</b>		8			
<b>General Color:</b>		BLACK			
<b>Mat1:</b>		27			
<b>Most Common Material:</b>		OTHER			
<b>Mat2:</b>		11			
<b>Mat2 Desc:</b>		GRAVEL			
<b>Mat3:</b>					
<b>Mat3 Desc:</b>					
<b>Formation Top Depth:</b>		0.0			
<b>Formation End Depth:</b>		0.3100000023841858			
<b>Formation End Depth UOM:</b>		m			
<b><u>Overburden and Bedrock Materials Interval</u></b>					
<b>Formation ID:</b>		1006176501			
<b>Layer:</b>		3			
<b>Color:</b>		2			
<b>General Color:</b>		GREY			
<b>Mat1:</b>		05			
<b>Most Common Material:</b>		CLAY			
<b>Mat2:</b>		06			
<b>Mat2 Desc:</b>		SILT			
<b>Mat3:</b>		85			
<b>Mat3 Desc:</b>		SOFT			
<b>Formation Top Depth:</b>		1.2100000381469727			
<b>Formation End Depth:</b>		3.0399999618530273			
<b>Formation End Depth UOM:</b>		m			
<b><u>Overburden and Bedrock Materials Interval</u></b>					
<b>Formation ID:</b>		1006176502			
<b>Layer:</b>		4			
<b>Color:</b>		2			
<b>General Color:</b>		GREY			
<b>Mat1:</b>		34			
<b>Most Common Material:</b>		TILL			
<b>Mat2:</b>		06			
<b>Mat2 Desc:</b>		SILT			
<b>Mat3:</b>		85			
<b>Mat3 Desc:</b>		SOFT			
<b>Formation Top Depth:</b>		3.0399999618530273			

<b>Map Key</b>	<b>Number of Records</b>	<b>Direction/ Distance (m)</b>	<b>Elev/Diff (m)</b>	<b>Site</b>	<b>DB</b>
<b>Formation End Depth:</b>		5.480000019073486			
<b>Formation End Depth UOM:</b>		m			
<b><u>Annular Space/Abandonment Sealing Record</u></b>					
<b>Plug ID:</b>		1006176513			
<b>Layer:</b>		3			
<b>Plug From:</b>		4.26000022888184			
<b>Plug To:</b>		6.09000015258789			
<b>Plug Depth UOM:</b>		m			
<b><u>Annular Space/Abandonment Sealing Record</u></b>					
<b>Plug ID:</b>		1006176512			
<b>Layer:</b>		2			
<b>Plug From:</b>		0.310000002384186			
<b>Plug To:</b>		4.26000022888184			
<b>Plug Depth UOM:</b>		m			
<b><u>Annular Space/Abandonment Sealing Record</u></b>					
<b>Plug ID:</b>		1006176511			
<b>Layer:</b>		1			
<b>Plug From:</b>		0			
<b>Plug To:</b>		0.310000002384186			
<b>Plug Depth UOM:</b>		m			
<b><u>Method of Construction &amp; Well Use</u></b>					
<b>Method Construction ID:</b>		1006176510			
<b>Method Construction Code:</b>		D			
<b>Method Construction:</b>		Direct Push			
<b>Other Method Construction:</b>					
<b><u>Pipe Information</u></b>					
<b>Pipe ID:</b>		1006176498			
<b>Casing No:</b>		0			
<b>Comment:</b>					
<b>Alt Name:</b>					
<b><u>Construction Record - Screen</u></b>					
<b>Screen ID:</b>		1006176507			
<b>Layer:</b>		1			
<b>Slot:</b>		10			
<b>Screen Top Depth:</b>		4.57000017166138			
<b>Screen End Depth:</b>		6.09000015258789			
<b>Screen Material:</b>		5			
<b>Screen Depth UOM:</b>		m			
<b>Screen Diameter UOM:</b>		cm			
<b>Screen Diameter:</b>		4.82000017166138			
<b><u>Water Details</u></b>					
<b>Water ID:</b>		1006176505			

Map Key	Number of Records	Direction/ Distance (m)	Elev/Diff (m)	Site	DB
<b>Layer:</b> <b>Kind Code:</b> <b>Kind:</b> <b>Water Found Depth:</b> <b>Water Found Depth UOM:</b> m					
<b><u>Hole Diameter</u></b>					
<b>Hole ID:</b> 1006176504 <b>Diameter:</b> 8.300000190734863 <b>Depth From:</b> 0.0 <b>Depth To:</b> 6.090000152587891 <b>Hole Depth UOM:</b> m <b>Hole Diameter UOM:</b> cm					

<a href="#">54</a>	1 of 1	<b>NNE/128.4</b>	<b>72.9 / -0.31</b>	<b>1309 CARLING AVE. OTTAWA ON</b>	<b>WWIS</b>
<b>Well ID:</b> 7267545 <b>Construction Date:</b> <b>Primary Water Use:</b> Monitoring and Test Hole <b>Sec. Water Use:</b> 0 <b>Final Well Status:</b> Observation Wells <b>Water Type:</b> <b>Casing Material:</b> <b>Audit No:</b> Z229814 <b>Tag:</b> A164398 <b>Construction Method:</b> <b>Elevation (m):</b> <b>Elevation Reliability:</b> <b>Depth to Bedrock:</b> <b>Well Depth:</b> <b>Overburden/Bedrock:</b> <b>Pump Rate:</b> <b>Static Water Level:</b> <b>Flowing (Y/N):</b> <b>Flow Rate:</b> <b>Clear/Cloudy:</b>					
<b>Data Entry Status:</b> <b>Data Src:</b> <b>Date Received:</b> 7/21/2016 <b>Selected Flag:</b> True <b>Abandonment Rec:</b> <b>Contractor:</b> 7241 <b>Form Version:</b> 7 <b>Owner:</b> <b>Street Name:</b> 1309 CARLING AVE. <b>County:</b> OTTAWA <b>Municipality:</b> NEPEAN TOWNSHIP <b>Site Info:</b> <b>Lot:</b> <b>Concession:</b> <b>Concession Name:</b> <b>Easting NAD83:</b> <b>Northing NAD83:</b> <b>Zone:</b> <b>UTM Reliability:</b>					

**PDF URL (Map):**

**Additional Detail(s) (Map)**

**Well Completed Date:** 2016/06/08  
**Year Completed:** 2016  
**Depth (m):** 3.04  
**Latitude:** 45.3863183100163  
**Longitude:** -75.7354902199721  
**Path:**

**Bore Hole Information**

<b>Bore Hole ID:</b> 1006166679	<b>Elevation:</b> 73.440139
<b>DP2BR:</b>	<b>Elevrc:</b>
<b>Spatial Status:</b>	<b>Zone:</b> 18
<b>Code OB:</b>	<b>East83:</b> 442423.00
<b>Code OB Desc:</b>	<b>North83:</b> 5026130.00
<b>Open Hole:</b>	<b>Org CS:</b> UTM83
<b>Cluster Kind:</b>	<b>UTMRC:</b> 4
<b>Date Completed:</b> 08-Jun-2016 00:00:00	<b>UTMRC Desc:</b> margin of error : 30 m - 100 m
<b>Remarks:</b>	<b>Location Method:</b> wwr
<b>Elevrc Desc:</b>	

Location Source Date:  
 Improvement Location Source:  
 Improvement Location Method:  
 Source Revision Comment:  
 Supplier Comment:

Overburden and Bedrock  
Materials Interval

Formation ID: 1006176469  
 Layer: 4  
 Color: 2  
 General Color: GREY  
 Mat1: 34  
 Most Common Material: TILL  
 Mat2: 06  
 Mat2 Desc: SILT  
 Mat3: 85  
 Mat3 Desc: SOFT  
 Formation Top Depth: 2.430000066757202  
 Formation End Depth: 3.0399999618530273  
 Formation End Depth UOM: m

Overburden and Bedrock  
Materials Interval

Formation ID: 1006176466  
 Layer: 1  
 Color: 2  
 General Color: GREY  
 Mat1: 27  
 Most Common Material: OTHER  
 Mat2:  
 Mat2 Desc:  
 Mat3:  
 Mat3 Desc:  
 Formation Top Depth: 0.0  
 Formation End Depth: 0.3100000023841858  
 Formation End Depth UOM: m

Overburden and Bedrock  
Materials Interval

Formation ID: 1006176468  
 Layer: 3  
 Color: 2  
 General Color: GREY  
 Mat1: 05  
 Most Common Material: CLAY  
 Mat2: 06  
 Mat2 Desc: SILT  
 Mat3: 85  
 Mat3 Desc: SOFT  
 Formation Top Depth: 1.2100000381469727  
 Formation End Depth: 2.430000066757202  
 Formation End Depth UOM: m

Overburden and Bedrock  
Materials Interval

Formation ID: 1006176467  
 Layer: 2

<b>Map Key</b>	<b>Number of Records</b>	<b>Direction/ Distance (m)</b>	<b>Elev/Diff (m)</b>	<b>Site</b>	<b>DB</b>
<b>Color:</b>		6			
<b>General Color:</b>		BROWN			
<b>Mat1:</b>		28			
<b>Most Common Material:</b>		SAND			
<b>Mat2:</b>		11			
<b>Mat2 Desc:</b>		GRAVEL			
<b>Mat3:</b>		85			
<b>Mat3 Desc:</b>		SOFT			
<b>Formation Top Depth:</b>		0.3100000023841858			
<b>Formation End Depth:</b>		1.2100000381469727			
<b>Formation End Depth UOM:</b>		m			
<b><u>Annular Space/Abandonment Sealing Record</u></b>					
<b>Plug ID:</b>		1006176477			
<b>Layer:</b>		1			
<b>Plug From:</b>		0			
<b>Plug To:</b>		0.310000002384186			
<b>Plug Depth UOM:</b>		m			
<b><u>Annular Space/Abandonment Sealing Record</u></b>					
<b>Plug ID:</b>		1006176478			
<b>Layer:</b>		2			
<b>Plug From:</b>		0.310000002384186			
<b>Plug To:</b>		1.21000003814697			
<b>Plug Depth UOM:</b>		m			
<b><u>Annular Space/Abandonment Sealing Record</u></b>					
<b>Plug ID:</b>		1006176479			
<b>Layer:</b>		3			
<b>Plug From:</b>		1.21000003814697			
<b>Plug To:</b>		3.03999996185303			
<b>Plug Depth UOM:</b>		m			
<b><u>Method of Construction &amp; Well Use</u></b>					
<b>Method Construction ID:</b>		1006176476			
<b>Method Construction Code:</b>		D			
<b>Method Construction:</b>		Direct Push			
<b>Other Method Construction:</b>					
<b><u>Pipe Information</u></b>					
<b>Pipe ID:</b>		1006176465			
<b>Casing No:</b>		0			
<b>Comment:</b>					
<b>Alt Name:</b>					
<b><u>Construction Record - Screen</u></b>					
<b>Screen ID:</b>		1006176473			
<b>Layer:</b>		1			
<b>Slot:</b>		10			
<b>Screen Top Depth:</b>		1.51999998092651			
<b>Screen End Depth:</b>		3.03999996185303			

Map Key	Number of Records	Direction/ Distance (m)	Elev/Diff (m)	Site	DB
Screen Material:		5			
Screen Depth UOM:		m			
Screen Diameter UOM:		cm			
Screen Diameter:		4.82000017166138			
<b><u>Water Details</u></b>					
Water ID:		1006176471			
Layer:					
Kind Code:					
Kind:					
Water Found Depth:					
Water Found Depth UOM:		m			
<b><u>Hole Diameter</u></b>					
Hole ID:		1006176470			
Diameter:		8.300000190734863			
Depth From:		0.0			
Depth To:		3.0399999618530273			
Hole Depth UOM:		m			
Hole Diameter UOM:		cm			

<a href="#">55</a>	1 of 2	NNE/132.9	71.9 / -1.31	NATIONAL GROCERS CO. LTD./WESTGATE YOUR IND. GROCER 1321 CARLING AVENUE OTTAWA ON K1Z7L3	PES
Detail Licence No:				Operator Box:	
Licence No:	10150			Operator Class:	
Status:				Operator No:	
Approval Date:				Operator Type:	
Report Source:	Legacy Licenses (Excluding TS)			Oper Area Code:	613
Licence Type:	Retail Vendor Class 03			Oper Phone No:	7222284
Licence Type Code:	21			Operator Ext:	
Licence Class:	03			Operator Lot:	
Licence Control:				Oper Concession:	
Latitude:				Operator Region:	
Longitude:				Operator District:	
Lot:				Operator County:	
Concession:				Op Municipality:	
Region:				Post Office Box:	
District:				MOE District:	
County:				SWP Area Name:	
Trade Name:					
PDF Link:					

<a href="#">55</a>	2 of 2	NNE/132.9	71.9 / -1.31	NATIONAL GROCERS CO LTD O/A WESTGATE INDEP GROCER 1321 CARLING AVE(STORE CLOSED OCT 11/03) OTTAWA ON K1Z7L3	PES
Detail Licence No:	23-01-12166-0			Operator Box:	
Licence No:	12166			Operator Class:	
Status:				Operator No:	
Approval Date:				Operator Type:	
Report Source:	Legacy Licenses (Excluding TS)			Oper Area Code:	416
Licence Type:	Limited Vendor			Oper Phone No:	2188044
Licence Type Code:	23			Operator Ext:	
Licence Class:	01			Operator Lot:	
Licence Control:	0			Oper Concession:	
Latitude:				Operator Region:	4

Map Key	Number of Records	Direction/ Distance (m)	Elev/Diff (m)	Site	DB
<p> <b>Longitude:</b>  <b>Lot:</b>  <b>Concession:</b>  <b>Region:</b>  <b>District:</b>  <b>County:</b>  <b>Trade Name:</b>  <b>PDF Link:</b> </p>					
<p> <b>Operator District:</b>  <b>Operator County:</b> 22  <b>Op Municipality:</b>  <b>Post Office Box:</b>  <b>MOE District:</b>  <b>SWP Area Name:</b> </p>					
<a href="#">56</a>	1 of 1	SSE/136.8	73.9 / 0.69	1311 Couldrey Ave Ottawa ON	SPL
<p> <b>Ref No:</b> 2241-A7NKZD  <b>Site No:</b> NA  <b>Incident Dt:</b> 2016/03/01  <b>Year:</b>  <b>Incident Cause:</b>  <b>Incident Event:</b> Leak/Break  <b>Contaminant Code:</b> 13  <b>Contaminant Name:</b> FURNACE OIL  <b>Contaminant Limit 1:</b>  <b>Contam Limit Freq 1:</b>  <b>Contaminant UN No 1:</b>  <b>Environment Impact:</b>  <b>Nature of Impact:</b>  <b>Receiving Medium:</b>  <b>Receiving Env:</b> Land  <b>MOE Response:</b> No  <b>Dt MOE Arvl on Scn:</b>  <b>MOE Reported Dt:</b> 2016/03/02  <b>Dt Document Closed:</b>  <b>Incident Reason:</b> Operator/Human Error  <b>Site Name:</b> AST&lt;UNOFFICIAL&gt;  <b>Site County/District:</b>  <b>Site Geo Ref Meth:</b>  <b>Incident Summary:</b> TSSA/MOE - Couldrey Ave, furnace spill  <b>Contaminant Qty:</b> 300 L </p>					
<p> <b>Discharger Report:</b>  <b>Material Group:</b>  <b>Health/Env Conseq:</b>  <b>Client Type:</b>  <b>Sector Type:</b> Miscellaneous Communal  <b>Agency Involved:</b>  <b>Nearest Watercourse:</b>  <b>Site Address:</b> 1311 Couldrey Ave  <b>Site District Office:</b>  <b>Site Postal Code:</b>  <b>Site Region:</b>  <b>Site Municipality:</b> Ottawa  <b>Site Lot:</b>  <b>Site Conc:</b>  <b>Northing:</b>  <b>Easting:</b>  <b>Site Geo Ref Accu:</b>  <b>Site Map Datum:</b>  <b>SAC Action Class:</b> Primary Assessment of Spills  <b>Source Type:</b> </p>					
<a href="#">57</a>	1 of 3	SSW/142.3	74.9 / 1.69	Canadian Tire Real Estate Limited Ottawa ON M4P 2V8	ECA
<p> <b>Approval No:</b> 8928-6XKJW9  <b>Approval Date:</b> 2007-02-12  <b>Status:</b> Revoked and/or Replaced  <b>Record Type:</b> ECA  <b>Link Source:</b> IDS  <b>SWP Area Name:</b> Rideau Valley  <b>Approval Type:</b> ECA-INDUSTRIAL SEWAGE WORKS  <b>Project Type:</b> INDUSTRIAL SEWAGE WORKS  <b>Business Name:</b> Canadian Tire Real Estate Limited  <b>Address:</b>  <b>Full Address:</b>  <b>Full PDF Link:</b> <a href="https://www.accessenvironment.ene.gov.on.ca/instruments/8446-6UBL7N-14.pdf">https://www.accessenvironment.ene.gov.on.ca/instruments/8446-6UBL7N-14.pdf</a> </p>					
<p> <b>MOE District:</b> Ottawa  <b>City:</b>  <b>Longitude:</b> -75.7374  <b>Latitude:</b> 45.3823  <b>Geometry X:</b>  <b>Geometry Y:</b> </p>					
<a href="#">57</a>	2 of 3	SSW/142.3	74.9 / 1.69	Canadian Tire Real Estate Limited Ottawa ON M4P 2V8	ECA
<p> <b>Approval No:</b> 6332-769QGX  <b>MOE District:</b> Ottawa </p>					

Map Key	Number of Records	Direction/ Distance (m)	Elev/Diff (m)	Site	DB
<p><b>Approval Date:</b> 2007-08-21  <b>Status:</b> Approved  <b>Record Type:</b> ECA  <b>Link Source:</b> IDS  <b>SWP Area Name:</b> Rideau Valley  <b>Approval Type:</b> ECA-INDUSTRIAL SEWAGE WORKS  <b>Project Type:</b> INDUSTRIAL SEWAGE WORKS  <b>Business Name:</b> Canadian Tire Real Estate Limited  <b>Address:</b>  <b>Full Address:</b>  <b>Full PDF Link:</b> <a href="https://www.accessenvironment.ene.gov.on.ca/instruments/0728-747T9T-14.pdf">https://www.accessenvironment.ene.gov.on.ca/instruments/0728-747T9T-14.pdf</a></p>					
<a href="#">57</a>	3 of 3	SSW/142.3	74.9 / 1.69	City of Ottawa Thames Street Ottawa ON K2G 6J8	ECA
<p><b>Approval No:</b> 9308-87KLD9  <b>Approval Date:</b> 2010-07-29  <b>Status:</b> Approved  <b>Record Type:</b> ECA  <b>Link Source:</b> IDS  <b>SWP Area Name:</b> Rideau Valley  <b>Approval Type:</b> ECA-MUNICIPAL AND PRIVATE SEWAGE WORKS  <b>Project Type:</b> MUNICIPAL AND PRIVATE SEWAGE WORKS  <b>Business Name:</b> City of Ottawa  <b>Address:</b> Thames Street  <b>Full Address:</b>  <b>Full PDF Link:</b> <a href="https://www.accessenvironment.ene.gov.on.ca/instruments/8695-87EEPL-14.pdf">https://www.accessenvironment.ene.gov.on.ca/instruments/8695-87EEPL-14.pdf</a></p>					
<a href="#">58</a>	1 of 1	W/150.9	74.9 / 1.69	ON	BORE
<p><b>Borehole ID:</b> 847276  <b>OGF ID:</b> 215588944  <b>Status:</b> Decommissioned  <b>Type:</b> Borehole  <b>Use:</b> Geotechnical/Geological Investigation  <b>Completion Date:</b> 30-JAN-1958  <b>Static Water Level:</b> 1.5  <b>Primary Water Use:</b>  <b>Sec. Water Use:</b>  <b>Total Depth m:</b> 13.5  <b>Depth Ref:</b> Ground Surface  <b>Depth Elev:</b>  <b>Drill Method:</b> Diamond Drill  <b>Orig Ground Elev m:</b> 75  <b>Elev Reliabil Note:</b>  <b>DEM Ground Elev m:</b> 78.4  <b>Concession:</b> CON 1 ON OTTAWA RIVER  <b>Location D:</b>  <b>Survey D:</b>  <b>Comments:</b></p>					
<b><u>Borehole Geology Stratum</u></b>					
<p><b>Geology Stratum ID:</b> 6556529  <b>Top Depth:</b> 5.8  <b>Bottom Depth:</b> 7.6  <b>Material Color:</b>  <b>Material 1:</b> Sand  <b>Material 2:</b></p>					
<p><b>Inclin FLG:</b> No  <b>SP Status:</b> Initial Entry  <b>Surv Elev:</b> No  <b>Piezometer:</b> No  <b>Primary Name:</b>  <b>Municipality:</b>  <b>Lot:</b> LOT 32  <b>Township:</b> NEPEAN  <b>Latitude DD:</b> 45.383834  <b>Longitude DD:</b> -75.739673  <b>UTM Zone:</b> 18  <b>Easting:</b> 442093  <b>Northing:</b> 5025857  <b>Location Accuracy:</b>  <b>Accuracy:</b> Within 10 metres</p>					
<p><b>Mat Consistency:</b> Very Dense  <b>Material Moisture:</b>  <b>Material Texture:</b> Fine  <b>Non Geo Mat Type:</b>  <b>Geologic Formation:</b>  <b>Geologic Group:</b></p>					



Map Key	Number of Records	Direction/ Distance (m)	Elev/Diff (m)	Site	DB
<b>Material 3:</b> <b>Material 4:</b> <b>Gsc Material Description:</b> <b>Stratum Description:</b>				<b>Geologic Period:</b> <b>Depositional Gen:</b>	
				VERY DENSE FINE SAND **Note: Many records provided by the department have a truncated [Stratum Description] field.	
<b>Geology Stratum ID:</b> <b>Top Depth:</b> <b>Bottom Depth:</b> <b>Material Color:</b> <b>Material 1:</b> <b>Material 2:</b> <b>Material 3:</b> <b>Material 4:</b> <b>Gsc Material Description:</b> <b>Stratum Description:</b>	6556533 10.5 11.8  Limestone Shale          			<b>Mat Consistency:</b> <b>Material Moisture:</b> <b>Material Texture:</b> <b>Non Geo Mat Type:</b> <b>Geologic Formation:</b> <b>Geologic Group:</b> <b>Geologic Period:</b> <b>Depositional Gen:</b>	
				SHALEY LIMESTONE, CORE RECOVERY 77% **Note: Many records provided by the department have a truncated [Stratum Description] field.	
<b>Geology Stratum ID:</b> <b>Top Depth:</b> <b>Bottom Depth:</b> <b>Material Color:</b> <b>Material 1:</b> <b>Material 2:</b> <b>Material 3:</b> <b>Material 4:</b> <b>Gsc Material Description:</b> <b>Stratum Description:</b>	6556524 1.2 2  Sand          			<b>Mat Consistency:</b> <b>Material Moisture:</b> <b>Material Texture:</b> <b>Non Geo Mat Type:</b> <b>Geologic Formation:</b> <b>Geologic Group:</b> <b>Geologic Period:</b> <b>Depositional Gen:</b>	Loose  Fine
				LOOSE FINE SAND **Note: Many records provided by the department have a truncated [Stratum Description] field.	
<b>Geology Stratum ID:</b> <b>Top Depth:</b> <b>Bottom Depth:</b> <b>Material Color:</b> <b>Material 1:</b> <b>Material 2:</b> <b>Material 3:</b> <b>Material 4:</b> <b>Gsc Material Description:</b> <b>Stratum Description:</b>	6556525 2 2.3 Brown-Grey Clay Silt          			<b>Mat Consistency:</b> <b>Material Moisture:</b> <b>Material Texture:</b> <b>Non Geo Mat Type:</b> <b>Geologic Formation:</b> <b>Geologic Group:</b> <b>Geologic Period:</b> <b>Depositional Gen:</b>	Stiff
				STIFF SILTY BROWNISH GREY CLAY **Note: Many records provided by the department have a truncated [Stratum Description] field.	
<b>Geology Stratum ID:</b> <b>Top Depth:</b> <b>Bottom Depth:</b> <b>Material Color:</b> <b>Material 1:</b> <b>Material 2:</b> <b>Material 3:</b> <b>Material 4:</b> <b>Gsc Material Description:</b> <b>Stratum Description:</b>	6556526 2.3 2.9 Grey Clay Sand          			<b>Mat Consistency:</b> <b>Material Moisture:</b> <b>Material Texture:</b> <b>Non Geo Mat Type:</b> <b>Geologic Formation:</b> <b>Geologic Group:</b> <b>Geologic Period:</b> <b>Depositional Gen:</b>	Soft  Medium
				MEDIUM SOFT SANDY GREY CLAY **Note: Many records provided by the department have a truncated [Stratum Description] field.	
<b>Geology Stratum ID:</b> <b>Top Depth:</b> <b>Bottom Depth:</b> <b>Material Color:</b> <b>Material 1:</b> <b>Material 2:</b> <b>Material 3:</b> <b>Material 4:</b> <b>Gsc Material Description:</b> <b>Stratum Description:</b>	6556531 9.1 9.8  Limestone Shale          			<b>Mat Consistency:</b> <b>Material Moisture:</b> <b>Material Texture:</b> <b>Non Geo Mat Type:</b> <b>Geologic Formation:</b> <b>Geologic Group:</b> <b>Geologic Period:</b> <b>Depositional Gen:</b>	
				SHALEY LIMESTONE, CORE RECOVERY 67% **Note: Many records provided by the department have a truncated [Stratum Description] field.	

<b>Map Key</b>	<b>Number of Records</b>	<b>Direction/ Distance (m)</b>	<b>Elev/Diff (m)</b>	<b>Site</b>	<b>DB</b>
<b>Geology Stratum ID:</b> <b>Top Depth:</b> <b>Bottom Depth:</b> <b>Material Color:</b> <b>Material 1:</b> <b>Material 2:</b> <b>Material 3:</b> <b>Material 4:</b> <b>Gsc Material Description:</b> <b>Stratum Description:</b>	6556523 0 1.2  Fill			<b>Mat Consistency:</b> <b>Material Moisture:</b> <b>Material Texture:</b> <b>Non Geo Mat Type:</b> <b>Geologic Formation:</b> <b>Geologic Group:</b> <b>Geologic Period:</b> <b>Depositional Gen:</b>	
FILL **Note: Many records provided by the department have a truncated [Stratum Description] field.					
<b>Geology Stratum ID:</b> <b>Top Depth:</b> <b>Bottom Depth:</b> <b>Material Color:</b> <b>Material 1:</b> <b>Material 2:</b> <b>Material 3:</b> <b>Material 4:</b> <b>Gsc Material Description:</b> <b>Stratum Description:</b>	6556528 4.6 5.8  Sand Stones			<b>Mat Consistency:</b> <b>Material Moisture:</b> <b>Material Texture:</b> <b>Non Geo Mat Type:</b> <b>Geologic Formation:</b> <b>Geologic Group:</b> <b>Geologic Period:</b> <b>Depositional Gen:</b>	Dense  Fine
DENSE FINE SAND WITH SOME WELL GRADED SAND, A FEW STONES **Note: Many records provided by the department have a truncated [Stratum Description] field.					
<b>Geology Stratum ID:</b> <b>Top Depth:</b> <b>Bottom Depth:</b> <b>Material Color:</b> <b>Material 1:</b> <b>Material 2:</b> <b>Material 3:</b> <b>Material 4:</b> <b>Gsc Material Description:</b> <b>Stratum Description:</b>	6556530 7.6 9.1  Till Sand			<b>Mat Consistency:</b> <b>Material Moisture:</b> <b>Material Texture:</b> <b>Non Geo Mat Type:</b> <b>Geologic Formation:</b> <b>Geologic Group:</b> <b>Geologic Period:</b> <b>Depositional Gen:</b>	Dense
DENSE SANDY TILL **Note: Many records provided by the department have a truncated [Stratum Description] field.					
<b>Geology Stratum ID:</b> <b>Top Depth:</b> <b>Bottom Depth:</b> <b>Material Color:</b> <b>Material 1:</b> <b>Material 2:</b> <b>Material 3:</b> <b>Material 4:</b> <b>Gsc Material Description:</b> <b>Stratum Description:</b>	6556527 2.9 4.6  Boulders Till			<b>Mat Consistency:</b> <b>Material Moisture:</b> <b>Material Texture:</b> <b>Non Geo Mat Type:</b> <b>Geologic Formation:</b> <b>Geologic Group:</b> <b>Geologic Period:</b> <b>Depositional Gen:</b>	Dense
BOULDERS IN DENSE TILL **Note: Many records provided by the department have a truncated [Stratum Description] field.					
<b>Geology Stratum ID:</b> <b>Top Depth:</b> <b>Bottom Depth:</b> <b>Material Color:</b> <b>Material 1:</b> <b>Material 2:</b> <b>Material 3:</b> <b>Material 4:</b> <b>Gsc Material Description:</b> <b>Stratum Description:</b>	6556534 11.8 13.5  Limestone Shale			<b>Mat Consistency:</b> <b>Material Moisture:</b> <b>Material Texture:</b> <b>Non Geo Mat Type:</b> <b>Geologic Formation:</b> <b>Geologic Group:</b> <b>Geologic Period:</b> <b>Depositional Gen:</b>	
SHALEY LIMESTONE, CORE RECOVERY 92% **Note: Many records provided by the department have a truncated [Stratum Description] field.					
<b>Geology Stratum ID:</b> <b>Top Depth:</b> <b>Bottom Depth:</b> <b>Material Color:</b> <b>Material 1:</b> <b>Material 2:</b> <b>Material 3:</b>	6556532 9.8 10.5  Limestone Shale			<b>Mat Consistency:</b> <b>Material Moisture:</b> <b>Material Texture:</b> <b>Non Geo Mat Type:</b> <b>Geologic Formation:</b> <b>Geologic Group:</b> <b>Geologic Period:</b>	

Map Key	Number of Records	Direction/ Distance (m)	Elev/Diff (m)	Site	DB
<b>Material 4:</b> <b>Gsc Material Description:</b> <b>Stratum Description:</b>				<b>Depositional Gen:</b> SHALEY LIMESTONE, CORE RECOVERY 48% **Note: Many records provided by the department have a truncated [Stratum Description] field.	

<a href="#">59</a>	1 of 1	W/152.7	74.9 / 1.69	ON	BORE
<b>Borehole ID:</b>	847273			<b>Inclin FLG:</b>	No
<b>OGF ID:</b>	215588941			<b>SP Status:</b>	Initial Entry
<b>Status:</b>	Decommissioned			<b>Surv Elev:</b>	No
<b>Type:</b>	Borehole			<b>Piezometer:</b>	No
<b>Use:</b>	Geotechnical/Geological Investigation			<b>Primary Name:</b>	
<b>Completion Date:</b>	30-JAN-1958			<b>Municipality:</b>	
<b>Static Water Level:</b>	2.6			<b>Lot:</b>	LOT 32
<b>Primary Water Use:</b>				<b>Township:</b>	NEPEAN
<b>Sec. Water Use:</b>				<b>Latitude DD:</b>	45.384139
<b>Total Depth m:</b>	14.1			<b>Longitude DD:</b>	-75.739856
<b>Depth Ref:</b>	Ground Surface			<b>UTM Zone:</b>	18
<b>Depth Elev:</b>				<b>Easting:</b>	442079
<b>Drill Method:</b>	Diamond Drill			<b>Northing:</b>	5025891
<b>Orig Ground Elev m:</b>	75			<b>Location Accuracy:</b>	
<b>Elev Reliabil Note:</b>				<b>Accuracy:</b>	Within 10 metres
<b>DEM Ground Elev m:</b>	78.9				
<b>Concession:</b>	CON 1 ON OTTAWA RIVER				
<b>Location D:</b>					
<b>Survey D:</b>					
<b>Comments:</b>					

#### Borehole Geology Stratum

<b>Geology Stratum ID:</b>	6556491			<b>Mat Consistency:</b>	Dense
<b>Top Depth:</b>	6.1			<b>Material Moisture:</b>	
<b>Bottom Depth:</b>	7.6			<b>Material Texture:</b>	Medium
<b>Material Color:</b>				<b>Non Geo Mat Type:</b>	
<b>Material 1:</b>	Till			<b>Geologic Formation:</b>	
<b>Material 2:</b>	Sand			<b>Geologic Group:</b>	
<b>Material 3:</b>				<b>Geologic Period:</b>	
<b>Material 4:</b>				<b>Depositional Gen:</b>	
<b>Gsc Material Description:</b>					
<b>Stratum Description:</b>	MEDIUM DENSE SANDY TILL **Note: Many records provided by the department have a truncated [Stratum Description] field.				

<b>Geology Stratum ID:</b>	6556495			<b>Mat Consistency:</b>	
<b>Top Depth:</b>	11.7			<b>Material Moisture:</b>	
<b>Bottom Depth:</b>	13.2			<b>Material Texture:</b>	
<b>Material Color:</b>				<b>Non Geo Mat Type:</b>	
<b>Material 1:</b>	Limestone			<b>Geologic Formation:</b>	
<b>Material 2:</b>	Shale			<b>Geologic Group:</b>	
<b>Material 3:</b>				<b>Geologic Period:</b>	
<b>Material 4:</b>				<b>Depositional Gen:</b>	
<b>Gsc Material Description:</b>					
<b>Stratum Description:</b>	SHALEY LIMESTONE, CORE RECOVERY 52% **Note: Many records provided by the department have a truncated [Stratum Description] field.				

<b>Geology Stratum ID:</b>	6556496			<b>Mat Consistency:</b>	
<b>Top Depth:</b>	13.2			<b>Material Moisture:</b>	
<b>Bottom Depth:</b>	14.1			<b>Material Texture:</b>	
<b>Material Color:</b>				<b>Non Geo Mat Type:</b>	
<b>Material 1:</b>	Limestone			<b>Geologic Formation:</b>	
<b>Material 2:</b>	Shale			<b>Geologic Group:</b>	
<b>Material 3:</b>				<b>Geologic Period:</b>	
<b>Material 4:</b>				<b>Depositional Gen:</b>	
<b>Gsc Material Description:</b>					

<b>Map Key</b>	<b>Number of Records</b>	<b>Direction/ Distance (m)</b>	<b>Elev/Diff (m)</b>	<b>Site</b>	<b>DB</b>
<b>Stratum Description:</b>		SHALEY LIMESTONE, CORE RECOVERY 85% **Note: Many records provided by the department have a truncated [Stratum Description] field.			
<b>Geology Stratum ID:</b>	6556485			<b>Mat Consistency:</b>	Loose
<b>Top Depth:</b>	.5			<b>Material Moisture:</b>	
<b>Bottom Depth:</b>	1.7			<b>Material Texture:</b>	Fine
<b>Material Color:</b>				<b>Non Geo Mat Type:</b>	
<b>Material 1:</b>	Sand			<b>Geologic Formation:</b>	
<b>Material 2:</b>				<b>Geologic Group:</b>	
<b>Material 3:</b>				<b>Geologic Period:</b>	
<b>Material 4:</b>				<b>Depositional Gen:</b>	
<b>Gsc Material Description:</b>		LOOSE FINE SAND **Note: Many records provided by the department have a truncated [Stratum Description] field.			
<b>Stratum Description:</b>		LOOSE FINE SAND **Note: Many records provided by the department have a truncated [Stratum Description] field.			
<b>Geology Stratum ID:</b>	6556494			<b>Mat Consistency:</b>	
<b>Top Depth:</b>	10.2			<b>Material Moisture:</b>	
<b>Bottom Depth:</b>	11.7			<b>Material Texture:</b>	
<b>Material Color:</b>				<b>Non Geo Mat Type:</b>	
<b>Material 1:</b>	Limestone			<b>Geologic Formation:</b>	
<b>Material 2:</b>	Shale			<b>Geologic Group:</b>	
<b>Material 3:</b>				<b>Geologic Period:</b>	
<b>Material 4:</b>				<b>Depositional Gen:</b>	
<b>Gsc Material Description:</b>		SHALEY LIMESTONE, CORE RECOVERY 53% **Note: Many records provided by the department have a truncated [Stratum Description] field.			
<b>Stratum Description:</b>		SHALEY LIMESTONE, CORE RECOVERY 53% **Note: Many records provided by the department have a truncated [Stratum Description] field.			
<b>Geology Stratum ID:</b>	6556484			<b>Mat Consistency:</b>	
<b>Top Depth:</b>	0			<b>Material Moisture:</b>	
<b>Bottom Depth:</b>	.5			<b>Material Texture:</b>	
<b>Material Color:</b>				<b>Non Geo Mat Type:</b>	
<b>Material 1:</b>	Topsoil			<b>Geologic Formation:</b>	
<b>Material 2:</b>				<b>Geologic Group:</b>	
<b>Material 3:</b>				<b>Geologic Period:</b>	
<b>Material 4:</b>				<b>Depositional Gen:</b>	
<b>Gsc Material Description:</b>		TOPSOIL **Note: Many records provided by the department have a truncated [Stratum Description] field.			
<b>Stratum Description:</b>		TOPSOIL **Note: Many records provided by the department have a truncated [Stratum Description] field.			
<b>Geology Stratum ID:</b>	6556486			<b>Mat Consistency:</b>	Stiff
<b>Top Depth:</b>	1.7			<b>Material Moisture:</b>	
<b>Bottom Depth:</b>	2.7			<b>Material Texture:</b>	
<b>Material Color:</b>	Brown-Grey			<b>Non Geo Mat Type:</b>	
<b>Material 1:</b>	Clay			<b>Geologic Formation:</b>	
<b>Material 2:</b>				<b>Geologic Group:</b>	
<b>Material 3:</b>				<b>Geologic Period:</b>	
<b>Material 4:</b>				<b>Depositional Gen:</b>	
<b>Gsc Material Description:</b>		STIFF BROWNISH GREY CLAY **Note: Many records provided by the department have a truncated [Stratum Description] field.			
<b>Stratum Description:</b>		STIFF BROWNISH GREY CLAY **Note: Many records provided by the department have a truncated [Stratum Description] field.			
<b>Geology Stratum ID:</b>	6556489			<b>Mat Consistency:</b>	Dense
<b>Top Depth:</b>	4			<b>Material Moisture:</b>	
<b>Bottom Depth:</b>	4.9			<b>Material Texture:</b>	Medium
<b>Material Color:</b>				<b>Non Geo Mat Type:</b>	
<b>Material 1:</b>	Till			<b>Geologic Formation:</b>	
<b>Material 2:</b>	Sand			<b>Geologic Group:</b>	
<b>Material 3:</b>				<b>Geologic Period:</b>	
<b>Material 4:</b>				<b>Depositional Gen:</b>	
<b>Gsc Material Description:</b>		MEDIUM DENSE SANDY TILL **Note: Many records provided by the department have a truncated [Stratum Description] field.			
<b>Stratum Description:</b>		MEDIUM DENSE SANDY TILL **Note: Many records provided by the department have a truncated [Stratum Description] field.			
<b>Geology Stratum ID:</b>	6556493			<b>Mat Consistency:</b>	
<b>Top Depth:</b>	9.5			<b>Material Moisture:</b>	
<b>Bottom Depth:</b>	10.2			<b>Material Texture:</b>	
<b>Material Color:</b>				<b>Non Geo Mat Type:</b>	

Map Key	Number of Records	Direction/ Distance (m)	Elev/Diff (m)	Site	DB
<b>Material 1:</b> <b>Material 2:</b> <b>Material 3:</b> <b>Material 4:</b> <b>Gsc Material Description:</b> <b>Stratum Description:</b>	Limestone Shale			<b>Geologic Formation:</b> <b>Geologic Group:</b> <b>Geologic Period:</b> <b>Depositional Gen:</b>	
<b>Geology Stratum ID:</b> <b>Top Depth:</b> <b>Bottom Depth:</b> <b>Material Color:</b> <b>Material 1:</b> <b>Material 2:</b> <b>Material 3:</b> <b>Material 4:</b> <b>Gsc Material Description:</b> <b>Stratum Description:</b>	6556488 3.5 4 Till Sand			<b>Mat Consistency:</b> <b>Material Moisture:</b> <b>Material Texture:</b> <b>Non Geo Mat Type:</b> <b>Geologic Formation:</b> <b>Geologic Group:</b> <b>Geologic Period:</b> <b>Depositional Gen:</b>	Loose
		SHALEY LIMESTONE, CORE RECOVERY 52% **Note: Many records provided by the department have a truncated [Stratum Description] field.			
<b>Geology Stratum ID:</b> <b>Top Depth:</b> <b>Bottom Depth:</b> <b>Material Color:</b> <b>Material 1:</b> <b>Material 2:</b> <b>Material 3:</b> <b>Material 4:</b> <b>Gsc Material Description:</b> <b>Stratum Description:</b>	6556487 2.7 3.5 Grey Clay			<b>Mat Consistency:</b> <b>Material Moisture:</b> <b>Material Texture:</b> <b>Non Geo Mat Type:</b> <b>Geologic Formation:</b> <b>Geologic Group:</b> <b>Geologic Period:</b> <b>Depositional Gen:</b>	Soft
		LOOSE SANDY TILL **Note: Many records provided by the department have a truncated [Stratum Description] field.			
<b>Geology Stratum ID:</b> <b>Top Depth:</b> <b>Bottom Depth:</b> <b>Material Color:</b> <b>Material 1:</b> <b>Material 2:</b> <b>Material 3:</b> <b>Material 4:</b> <b>Gsc Material Description:</b> <b>Stratum Description:</b>	6556492 7.6 9.5 Till Sand			<b>Mat Consistency:</b> <b>Material Moisture:</b> <b>Material Texture:</b> <b>Non Geo Mat Type:</b> <b>Geologic Formation:</b> <b>Geologic Group:</b> <b>Geologic Period:</b> <b>Depositional Gen:</b>	Dense
		DENSE SANDY TILL **Note: Many records provided by the department have a truncated [Stratum Description] field.			
<b>Geology Stratum ID:</b> <b>Top Depth:</b> <b>Bottom Depth:</b> <b>Material Color:</b> <b>Material 1:</b> <b>Material 2:</b> <b>Material 3:</b> <b>Material 4:</b> <b>Gsc Material Description:</b> <b>Stratum Description:</b>	6556490 4.9 6.1 Till Sand			<b>Mat Consistency:</b> <b>Material Moisture:</b> <b>Material Texture:</b> <b>Non Geo Mat Type:</b> <b>Geologic Formation:</b> <b>Geologic Group:</b> <b>Geologic Period:</b> <b>Depositional Gen:</b>	Dense
		DENSE SANDY TILL **Note: Many records provided by the department have a truncated [Stratum Description] field.			

60

1 of 1

NE/153.5

72.9 / -0.31

1309 CARLING AVE  
OTTAWA ON

WWIS

**Well ID:** 7267591  
**Construction Date:**  
**Primary Water Use:** Monitoring and Test Hole  
**Sec. Water Use:** 0  
**Final Well Status:** Monitoring and Test Hole  
**Water Type:**  
**Casing Material:**

**Data Entry Status:**  
**Data Src:**  
**Date Received:** 7/21/2016  
**Selected Flag:** True  
**Abandonment Rec:**  
**Contractor:** 7241  
**Form Version:** 7

Map Key	Number of Records	Direction/ Distance (m)	Elev/Diff (m)	Site	DB
<b>Audit No:</b>	Z229820			<b>Owner:</b>	
<b>Tag:</b>	A164351			<b>Street Name:</b>	1309 CARLING AVE
<b>Construction Method:</b>				<b>County:</b>	OTTAWA
<b>Elevation (m):</b>				<b>Municipality:</b>	OTTAWA CITY
<b>Elevation Reliability:</b>				<b>Site Info:</b>	
<b>Depth to Bedrock:</b>				<b>Lot:</b>	
<b>Well Depth:</b>				<b>Concession:</b>	
<b>Overburden/Bedrock:</b>				<b>Concession Name:</b>	
<b>Pump Rate:</b>				<b>Easting NAD83:</b>	
<b>Static Water Level:</b>				<b>Northing NAD83:</b>	
<b>Flowing (Y/N):</b>				<b>Zone:</b>	
<b>Flow Rate:</b>				<b>UTM Reliability:</b>	
<b>Clear/Cloudy:</b>					

**PDF URL (Map):** [https://d2khazk8e83rdv.cloudfront.net/moe\\_mapping/downloads/2Water/Wells\\_pdfs/726\7267591.pdf](https://d2khazk8e83rdv.cloudfront.net/moe_mapping/downloads/2Water/Wells_pdfs/726\7267591.pdf)

**Additional Detail(s) (Map)**

**Well Completed Date:** 2016/06/06  
**Year Completed:** 2016  
**Depth (m):** 7.32  
**Latitude:** 45.3864118512335  
**Longitude:** -75.7349421485991  
**Path:** 726\7267591.pdf

**Bore Hole Information**

<b>Bore Hole ID:</b>	1006167070	<b>Elevation:</b>	73.653617
<b>DP2BR:</b>		<b>Elevrc:</b>	
<b>Spatial Status:</b>		<b>Zone:</b>	18
<b>Code OB:</b>		<b>East83:</b>	442466.00
<b>Code OB Desc:</b>		<b>North83:</b>	5026140.00
<b>Open Hole:</b>		<b>Org CS:</b>	UTM83
<b>Cluster Kind:</b>		<b>UTMRC:</b>	4
<b>Date Completed:</b>	06-Jun-2016 00:00:00	<b>UTMRC Desc:</b>	margin of error : 30 m - 100 m
<b>Remarks:</b>		<b>Location Method:</b>	wwr
<b>Elevrc Desc:</b>			
<b>Location Source Date:</b>			
<b>Improvement Location Source:</b>			
<b>Improvement Location Method:</b>			
<b>Source Revision Comment:</b>			
<b>Supplier Comment:</b>			

**Overburden and Bedrock  
Materials Interval**

**Formation ID:** 1006177226  
**Layer:** 1  
**Color:** 6  
**General Color:** BROWN  
**Mat1:** 28  
**Most Common Material:** SAND  
**Mat2:** 11  
**Mat2 Desc:** GRAVEL  
**Mat3:** 77  
**Mat3 Desc:** LOOSE  
**Formation Top Depth:** 0.0  
**Formation End Depth:** 2.130000114440918  
**Formation End Depth UOM:** m

**Overburden and Bedrock  
Materials Interval**

<b>Map Key</b>	<b>Number of Records</b>	<b>Direction/ Distance (m)</b>	<b>Elev/Diff (m)</b>	<b>Site</b>	<b>DB</b>
<b>Formation ID:</b>		1006177228			
<b>Layer:</b>		3			
<b>Color:</b>		2			
<b>General Color:</b>		GREY			
<b>Mat1:</b>		06			
<b>Most Common Material:</b>		SILT			
<b>Mat2:</b>		05			
<b>Mat2 Desc:</b>		CLAY			
<b>Mat3:</b>		85			
<b>Mat3 Desc:</b>		SOFT			
<b>Formation Top Depth:</b>		3.6600000858306885			
<b>Formation End Depth:</b>		7.320000171661377			
<b>Formation End Depth UOM:</b>		m			
<b><u>Overburden and Bedrock</u></b>					
<b><u>Materials Interval</u></b>					
<b>Formation ID:</b>		1006177227			
<b>Layer:</b>		2			
<b>Color:</b>		6			
<b>General Color:</b>		BROWN			
<b>Mat1:</b>		06			
<b>Most Common Material:</b>		SILT			
<b>Mat2:</b>		05			
<b>Mat2 Desc:</b>		CLAY			
<b>Mat3:</b>		85			
<b>Mat3 Desc:</b>		SOFT			
<b>Formation Top Depth:</b>		2.130000114440918			
<b>Formation End Depth:</b>		3.6600000858306885			
<b>Formation End Depth UOM:</b>		m			
<b><u>Annular Space/Abandonment</u></b>					
<b><u>Sealing Record</u></b>					
<b>Plug ID:</b>		1006177237			
<b>Layer:</b>		2			
<b>Plug From:</b>		0.310000002384186			
<b>Plug To:</b>		5.48999977111816			
<b>Plug Depth UOM:</b>		m			
<b><u>Annular Space/Abandonment</u></b>					
<b><u>Sealing Record</u></b>					
<b>Plug ID:</b>		1006177236			
<b>Layer:</b>		1			
<b>Plug From:</b>		0			
<b>Plug To:</b>		0.310000002384186			
<b>Plug Depth UOM:</b>		m			
<b><u>Annular Space/Abandonment</u></b>					
<b><u>Sealing Record</u></b>					
<b>Plug ID:</b>		1006177238			
<b>Layer:</b>		3			
<b>Plug From:</b>		5.48999977111816			
<b>Plug To:</b>		7.32000017166138			
<b>Plug Depth UOM:</b>		m			
<b><u>Method of Construction &amp; Well</u></b>					
<b><u>Use</u></b>					

Map Key	Number of Records	Direction/ Distance (m)	Elev/Diff (m)	Site	DB
<b>Method Construction ID:</b>		1006177235			
<b>Method Construction Code:</b>		2			
<b>Method Construction:</b>		Rotary (Convent.)			
<b>Other Method Construction:</b>					
<b><u>Pipe Information</u></b>					
<b>Pipe ID:</b>		1006177225			
<b>Casing No:</b>		0			
<b>Comment:</b>					
<b>Alt Name:</b>					
<b><u>Construction Record - Screen</u></b>					
<b>Screen ID:</b>		1006177232			
<b>Layer:</b>		1			
<b>Slot:</b>		10			
<b>Screen Top Depth:</b>		5.78999996185303			
<b>Screen End Depth:</b>		7.32000017166138			
<b>Screen Material:</b>		5			
<b>Screen Depth UOM:</b>		m			
<b>Screen Diameter UOM:</b>		cm			
<b>Screen Diameter:</b>		6.03000020980835			
<b><u>Water Details</u></b>					
<b>Water ID:</b>		1006177230			
<b>Layer:</b>					
<b>Kind Code:</b>					
<b>Kind:</b>					
<b>Water Found Depth:</b>					
<b>Water Found Depth UOM:</b>		m			
<b><u>Hole Diameter</u></b>					
<b>Hole ID:</b>		1006177229			
<b>Diameter:</b>		20.950000762939453			
<b>Depth From:</b>		0.0			
<b>Depth To:</b>		7.320000171661377			
<b>Hole Depth UOM:</b>		m			
<b>Hole Diameter UOM:</b>		cm			

**61**      1 of 1      **WSW/156.6**      **74.9 / 1.69**      **ON**      **BORE**

<b>Borehole ID:</b>	612896	<b>Inclin FLG:</b>	No
<b>OGF ID:</b>	215514202	<b>SP Status:</b>	Initial Entry
<b>Status:</b>		<b>Surv Elev:</b>	No
<b>Type:</b>	Borehole	<b>Piezometer:</b>	No
<b>Use:</b>		<b>Primary Name:</b>	
<b>Completion Date:</b>	1900	<b>Municipality:</b>	
<b>Static Water Level:</b>	0.6	<b>Lot:</b>	
<b>Primary Water Use:</b>		<b>Township:</b>	
<b>Sec. Water Use:</b>		<b>Latitude DD:</b>	45.383611
<b>Total Depth m:</b>	-999	<b>Longitude DD:</b>	-75.739572
<b>Depth Ref:</b>	Ground Surface	<b>UTM Zone:</b>	18
<b>Depth Elev:</b>		<b>Easting:</b>	442101
<b>Drill Method:</b>		<b>Northing:</b>	5025832
<b>Orig Ground Elev m:</b>	74.6	<b>Location Accuracy:</b>	
<b>Elev Reliabil Note:</b>		<b>Accuracy:</b>	Not Applicable
<b>DEM Ground Elev m:</b>	75.8		
<b>Concession:</b>			



Map Key	Number of Records	Direction/ Distance (m)	Elev/Diff (m)	Site	DB
Location D: Survey D: Comments:					
<b><u>Borehole Geology Stratum</u></b>					
<b>Geology Stratum ID:</b>	218392885			<b>Mat Consistency:</b>	Soft
<b>Top Depth:</b>	1.2			<b>Material Moisture:</b>	
<b>Bottom Depth:</b>	1.8			<b>Material Texture:</b>	
<b>Material Color:</b>	Brown			<b>Non Geo Mat Type:</b>	
<b>Material 1:</b>	Clay			<b>Geologic Formation:</b>	
<b>Material 2:</b>				<b>Geologic Group:</b>	
<b>Material 3:</b>				<b>Geologic Period:</b>	
<b>Material 4:</b>				<b>Depositional Gen:</b>	
<b>Gsc Material Description:</b>					
<b>Stratum Description:</b>	CLAY. BROWN,SOFT, WATER STABLE AT 242.9 FEET.				
<b>Geology Stratum ID:</b>	218392890			<b>Mat Consistency:</b>	
<b>Top Depth:</b>	5.3			<b>Material Moisture:</b>	
<b>Bottom Depth:</b>	7.8			<b>Material Texture:</b>	
<b>Material Color:</b>				<b>Non Geo Mat Type:</b>	
<b>Material 1:</b>	Sand			<b>Geologic Formation:</b>	
<b>Material 2:</b>	Silt			<b>Geologic Group:</b>	
<b>Material 3:</b>				<b>Geologic Period:</b>	
<b>Material 4:</b>				<b>Depositional Gen:</b>	
<b>Gsc Material Description:</b>					
<b>Stratum Description:</b>	SAND,SILT.				
<b>Geology Stratum ID:</b>	218392891			<b>Mat Consistency:</b>	Compact
<b>Top Depth:</b>	7.8			<b>Material Moisture:</b>	
<b>Bottom Depth:</b>				<b>Material Texture:</b>	
<b>Material Color:</b>				<b>Non Geo Mat Type:</b>	
<b>Material 1:</b>	Bedrock			<b>Geologic Formation:</b>	
<b>Material 2:</b>				<b>Geologic Group:</b>	
<b>Material 3:</b>				<b>Geologic Period:</b>	
<b>Material 4:</b>				<b>Depositional Gen:</b>	
<b>Gsc Material Description:</b>					
<b>Stratum Description:</b>	BEDROCK. COMPACT. BEDROCK. 00025 025 00100 034 00150 045 00200 045 0000001 **Note: Many records provided by the department have a truncated [Stratum Description] field.				
<b>Geology Stratum ID:</b>	218392886			<b>Mat Consistency:</b>	Stiff
<b>Top Depth:</b>	1.8			<b>Material Moisture:</b>	
<b>Bottom Depth:</b>	2.4			<b>Material Texture:</b>	
<b>Material Color:</b>	Grey			<b>Non Geo Mat Type:</b>	
<b>Material 1:</b>	Clay			<b>Geologic Formation:</b>	
<b>Material 2:</b>				<b>Geologic Group:</b>	
<b>Material 3:</b>				<b>Geologic Period:</b>	
<b>Material 4:</b>				<b>Depositional Gen:</b>	
<b>Gsc Material Description:</b>					
<b>Stratum Description:</b>	CLAY. GREY,VERY STIFF.				
<b>Geology Stratum ID:</b>	218392888			<b>Mat Consistency:</b>	
<b>Top Depth:</b>	2.9			<b>Material Moisture:</b>	
<b>Bottom Depth:</b>	4			<b>Material Texture:</b>	
<b>Material Color:</b>				<b>Non Geo Mat Type:</b>	
<b>Material 1:</b>	Clay			<b>Geologic Formation:</b>	
<b>Material 2:</b>	Silt			<b>Geologic Group:</b>	
<b>Material 3:</b>				<b>Geologic Period:</b>	
<b>Material 4:</b>				<b>Depositional Gen:</b>	
<b>Gsc Material Description:</b>					
<b>Stratum Description:</b>	CLAY.				
<b>Geology Stratum ID:</b>	218392887			<b>Mat Consistency:</b>	
<b>Top Depth:</b>	2.4			<b>Material Moisture:</b>	
<b>Bottom Depth:</b>	2.9			<b>Material Texture:</b>	

Map Key	Number of Records	Direction/ Distance (m)	Elev/Diff (m)	Site	DB
<b>Material Color:</b>				<b>Non Geo Mat Type:</b>	
<b>Material 1:</b>	Clay			<b>Geologic Formation:</b>	
<b>Material 2:</b>	Sand			<b>Geologic Group:</b>	
<b>Material 3:</b>				<b>Geologic Period:</b>	
<b>Material 4:</b>				<b>Depositional Gen:</b>	
<b>Gsc Material Description:</b>					
<b>Stratum Description:</b>	CLAY.				
<b>Geology Stratum ID:</b>		218392889		<b>Mat Consistency:</b>	
<b>Top Depth:</b>	4			<b>Material Moisture:</b>	
<b>Bottom Depth:</b>	5.3			<b>Material Texture:</b>	
<b>Material Color:</b>				<b>Non Geo Mat Type:</b>	
<b>Material 1:</b>	Sand			<b>Geologic Formation:</b>	
<b>Material 2:</b>	Pebbles			<b>Geologic Group:</b>	
<b>Material 3:</b>				<b>Geologic Period:</b>	
<b>Material 4:</b>				<b>Depositional Gen:</b>	
<b>Gsc Material Description:</b>					
<b>Stratum Description:</b>	SAND,PEBBLES.				
<b>Geology Stratum ID:</b>		218392884		<b>Mat Consistency:</b>	Loose
<b>Top Depth:</b>	0			<b>Material Moisture:</b>	
<b>Bottom Depth:</b>	1.2			<b>Material Texture:</b>	
<b>Material Color:</b>				<b>Non Geo Mat Type:</b>	
<b>Material 1:</b>	Sand			<b>Geologic Formation:</b>	
<b>Material 2:</b>				<b>Geologic Group:</b>	
<b>Material 3:</b>				<b>Geologic Period:</b>	
<b>Material 4:</b>				<b>Depositional Gen:</b>	
<b>Gsc Material Description:</b>					
<b>Stratum Description:</b>	SAND. LOOSE.				
<b>Source</b>					
<b>Source Type:</b>	Data Survey			<b>Source Appl:</b>	Spatial/Tabular
<b>Source Orig:</b>	Geological Survey of Canada			<b>Source Iden:</b>	1
<b>Source Date:</b>	1956-1972			<b>Scale or Res:</b>	Varies
<b>Confidence:</b>	H			<b>Horizontal:</b>	NAD27
<b>Observatio:</b>				<b>Verticalda:</b>	Mean Average Sea Level
<b>Source Name:</b>	Urban Geology Automated Information System (UGAIS)				
<b>Source Details:</b>	File: OTTAWA2.txt RecordID: 054040 NTS_Sheet: 31G05G				
<b>Confiden 1:</b>	Logged by professional. Exact and complete description of material and properties.				
<b>Source List</b>					
<b>Source Identifier:</b>	1			<b>Horizontal Datum:</b>	NAD27
<b>Source Type:</b>	Data Survey			<b>Vertical Datum:</b>	Mean Average Sea Level
<b>Source Date:</b>	1956-1972			<b>Projection Name:</b>	Universal Transverse Mercator
<b>Scale or Resolution:</b>	Varies				
<b>Source Name:</b>	Urban Geology Automated Information System (UGAIS)				
<b>Source Originators:</b>	Geological Survey of Canada				
<a href="#">62</a>	1 of 4	WNW/159.2	73.9 / 0.69	DEVAN PROPERTIES LIMITED 1377-1427 CARLING AVE., SWM OTTAWA ON K1Z 7L6	CA
<b>Certificate #:</b>		3-1188-98-			
<b>Application Year:</b>		98			
<b>Issue Date:</b>		9/4/1998			
<b>Approval Type:</b>		Municipal sewage			
<b>Status:</b>		Approved			
<b>Application Type:</b>					
<b>Client Name:</b>					
<b>Client Address:</b>					
<b>Client City:</b>					

Map Key	Number of Records	Direction/ Distance (m)	Elev/Diff (m)	Site	DB
<b>Client Postal Code:</b> <b>Project Description:</b> <b>Contaminants:</b> <b>Emission Control:</b>					
<a href="#">62</a>	2 of 4	WNW/159.2	73.9 / 0.69	DEVAN PROPERTIES LIMITED 1377-1427 CARLING AVENUE, SWM OTTAWA CITY ON K1Z 7L6	CA
<b>Certificate #:</b> 3-0515-97- <b>Application Year:</b> 97 <b>Issue Date:</b> 6/19/1997 <b>Approval Type:</b> Municipal sewage <b>Status:</b> Approved <b>Application Type:</b> <b>Client Name:</b> <b>Client Address:</b> <b>Client City:</b> <b>Client Postal Code:</b> <b>Project Description:</b> <b>Contaminants:</b> <b>Emission Control:</b>					
<a href="#">62</a>	3 of 4	WNW/159.2	73.9 / 0.69	1377-1427 Carling Avenue Ottawa ON K1Z 7L6	EHS
<b>Order No:</b> 20080924056 <b>Status:</b> C <b>Report Type:</b> Custom Report <b>Report Date:</b> 9/30/2008 <b>Date Received:</b> 9/24/2008 <b>Previous Site Name:</b> <b>Lot/Building Size:</b> <b>Additional Info Ordered:</b> Fire Insur. Maps and/or Site Plans <b>Nearest Intersection:</b> <b>Municipality:</b> <b>Client Prov/State:</b> ON <b>Search Radius (km):</b> 0.25 <b>X:</b> -75.739864 <b>Y:</b> 45.385771					
<a href="#">62</a>	4 of 4	WNW/159.2	73.9 / 0.69	1377-1427 Carling Avenue Ottawa ON	EHS
<b>Order No:</b> 20160506092 <b>Status:</b> C <b>Report Type:</b> Standard Report <b>Report Date:</b> 13-MAY-16 <b>Date Received:</b> 06-MAY-16 <b>Previous Site Name:</b> <b>Lot/Building Size:</b> <b>Additional Info Ordered:</b> <b>Nearest Intersection:</b> <b>Municipality:</b> Ottawa <b>Client Prov/State:</b> ON <b>Search Radius (km):</b> .25 <b>X:</b> -75.739674 <b>Y:</b> 45.385872					
<a href="#">63</a>	1 of 5	WNW/165.7	73.9 / 0.69	Bayview Animal Hospital 1407 Carling Ave. Hampton Park Plaza Ottawa ON K1Z 7L6	GEN
<b>Generator No:</b> ON9725676 <b>Status:</b> <b>Approval Years:</b> 06,07,08 <b>Contam. Facility:</b> <b>MHSW Facility:</b> <b>SIC Code:</b> 541940 <b>SIC Description:</b> Veterinary Services <b>PO Box No:</b> <b>Country:</b> <b>Choice of Contact:</b> <b>Co Admin:</b> <b>Phone No Admin:</b>					

Map Key	Number of Records	Direction/ Distance (m)	Elev/Diff (m)	Site	DB
<b><u>Detail(s)</u></b>					
<b>Waste Class:</b>		312			
<b>Waste Class Desc:</b>		PATHOLOGICAL WASTES			
<b>Waste Class:</b>		261			
<b>Waste Class Desc:</b>		PHARMACEUTICALS			
<b>Waste Class:</b>		264			
<b>Waste Class Desc:</b>		PHOTOPROCESSING WASTES			
<a href="#">63</a>	2 of 5	WNW/165.7	73.9 / 0.69	Bayview Animal Hospital 1407 Carling Ave. Hampton Park Plaza Ottawa ON	GEN
<b>Generator No:</b>		ON9725676		<b>PO Box No:</b>	
<b>Status:</b>					
<b>Approval Years:</b>		2009		<b>Country:</b>	
<b>Contam. Facility:</b>					
<b>MHSW Facility:</b>					
<b>SIC Code:</b>		541940		<b>Choice of Contact:</b>	
<b>SIC Description:</b>		Veterinary Services			
<b>Co Admin:</b>					
<b>Phone No Admin:</b>					
<b><u>Detail(s)</u></b>					
<b>Waste Class:</b>		261			
<b>Waste Class Desc:</b>		PHARMACEUTICALS			
<b>Waste Class:</b>		264			
<b>Waste Class Desc:</b>		PHOTOPROCESSING WASTES			
<b>Waste Class:</b>		312			
<b>Waste Class Desc:</b>		PATHOLOGICAL WASTES			
<a href="#">63</a>	3 of 5	WNW/165.7	73.9 / 0.69	Bayview Animal Hospital 1407 Carling Ave. Hampton Park Plaza Ottawa ON	GEN
<b>Generator No:</b>		ON9725676		<b>PO Box No:</b>	
<b>Status:</b>					
<b>Approval Years:</b>		2010		<b>Country:</b>	
<b>Contam. Facility:</b>					
<b>MHSW Facility:</b>					
<b>SIC Code:</b>		541940		<b>Choice of Contact:</b>	
<b>SIC Description:</b>		Veterinary Services			
<b>Co Admin:</b>					
<b>Phone No Admin:</b>					
<b><u>Detail(s)</u></b>					
<b>Waste Class:</b>		261			
<b>Waste Class Desc:</b>		PHARMACEUTICALS			
<b>Waste Class:</b>		312			
<b>Waste Class Desc:</b>		PATHOLOGICAL WASTES			
<b>Waste Class:</b>		264			
<b>Waste Class Desc:</b>		PHOTOPROCESSING WASTES			
<a href="#">63</a>	4 of 5	WNW/165.7	73.9 / 0.69	Bayview Animal Hospital 1407 Carling Ave. Hampton Park Plaza Ottawa ON	GEN

Map Key	Number of Records	Direction/ Distance (m)	Elev/Diff (m)	Site	DB
<b>Generator No:</b>	ON9725676			<b>PO Box No:</b>	
<b>Status:</b>				<b>Country:</b>	
<b>Approval Years:</b>	2011			<b>Choice of Contact:</b>	
<b>Contam. Facility:</b>				<b>Co Admin:</b>	
<b>MHSW Facility:</b>				<b>Phone No Admin:</b>	
<b>SIC Code:</b>	541940				
<b>SIC Description:</b>	Veterinary Services				
<b><u>Detail(s)</u></b>					
<b>Waste Class:</b>		261			
<b>Waste Class Desc:</b>		PHARMACEUTICALS			
<b>Waste Class:</b>		264			
<b>Waste Class Desc:</b>		PHOTOPROCESSING WASTES			
<b>Waste Class:</b>		312			
<b>Waste Class Desc:</b>		PATHOLOGICAL WASTES			
<b>63</b>	<b>5 of 5</b>	<b>WNW/165.7</b>	<b>73.9 / 0.69</b>	<b>Bayview Animal Hospital 1407 Carling Ave. Hampton Park Plaza Ottawa ON K1Z 7L6</b>	<b>GEN</b>
<b>Generator No:</b>	ON9725676			<b>PO Box No:</b>	
<b>Status:</b>				<b>Country:</b>	
<b>Approval Years:</b>	2012			<b>Choice of Contact:</b>	
<b>Contam. Facility:</b>				<b>Co Admin:</b>	
<b>MHSW Facility:</b>				<b>Phone No Admin:</b>	
<b>SIC Code:</b>	541940				
<b>SIC Description:</b>	Veterinary Services				
<b><u>Detail(s)</u></b>					
<b>Waste Class:</b>		264			
<b>Waste Class Desc:</b>		PHOTOPROCESSING WASTES			
<b>Waste Class:</b>		261			
<b>Waste Class Desc:</b>		PHARMACEUTICALS			
<b>Waste Class:</b>		312			
<b>Waste Class Desc:</b>		PATHOLOGICAL WASTES			
<b>64</b>	<b>1 of 2</b>	<b>ENE/167.5</b>	<b>72.9 / -0.23</b>	<b>EVERT COMMUNICATIONS LIMITED 1296 CARLING AVE OTTAWA ON K1Z 7K8</b>	<b>SCT</b>
<b>Established:</b>	1974				
<b>Plant Size (ft²):</b>	4000				
<b>Employment:</b>	9				
<b><u>--Details--</u></b>					
<b>Description:</b>	MISCELLANEOUS PUBLISHING				
<b>SIC/NAICS Code:</b>	2741				
<b>64</b>	<b>2 of 2</b>	<b>ENE/167.5</b>	<b>72.9 / -0.23</b>	<b>Thermal Insulation Association 1300 Carling Ave Suite 309 Ottawa ON K1Z 7L2</b>	<b>SCT</b>
<b>Established:</b>	1965				
<b>Plant Size (ft²):</b>					

Map Key	Number of Records	Direction/ Distance (m)	Elev/Diff (m)	Site	DB
Employment:		1			
<b>--Details--</b>					
<b>Description:</b>		Periodical Publishers			
<b>SIC/NAICS Code:</b>		511120			
<b>Description:</b>		Business Associations			
<b>SIC/NAICS Code:</b>		813910			
<a href="#">65</a>	1 of 1	ENE/169.2	72.9 / -0.31	2734182 Ontario LTD 1300 Carling Ave Ottawa ON K1Z7L2	GEN
<b>Generator No:</b>		ON7372829		<b>PO Box No:</b>	
<b>Status:</b>		Registered		<b>Country:</b> Canada	
<b>Approval Years:</b>		As of Jan 2021		<b>Choice of Contact:</b>	
<b>Contam. Facility:</b>				<b>Co Admin:</b>	
<b>MHSW Facility:</b>				<b>Phone No Admin:</b>	
<b>SIC Code:</b>					
<b>SIC Description:</b>					
<b>Detail(s)</b>					
<b>Waste Class:</b>		261 A			
<b>Waste Class Desc:</b>		Pharmaceuticals			
<b>Waste Class:</b>		312 P			
<b>Waste Class Desc:</b>		Pathological wastes			
<a href="#">66</a>	1 of 1	W/172.1	74.9 / 1.69	ON	BORE
<b>Borehole ID:</b>		847275		<b>Inclin FLG:</b> No	
<b>OGF ID:</b>		215588943		<b>SP Status:</b> Initial Entry	
<b>Status:</b>		Decommissioned		<b>Surv Elev:</b> No	
<b>Type:</b>		Borehole		<b>Piezometer:</b> No	
<b>Use:</b>		Geotechnical/Geological Investigation		<b>Primary Name:</b>	
<b>Completion Date:</b>		30-JAN-1958		<b>Municipality:</b>	
<b>Static Water Level:</b>		0.6		<b>Lot:</b> LOT 32	
<b>Primary Water Use:</b>				<b>Township:</b> NEPEAN	
<b>Sec. Water Use:</b>				<b>Latitude DD:</b> 45.383967	
<b>Total Depth m:</b>		10.8		<b>Longitude DD:</b> -75.740045	
<b>Depth Ref:</b>		Ground Surface		<b>UTM Zone:</b> 18	
<b>Depth Elev:</b>				<b>Easting:</b> 442064	
<b>Drill Method:</b>		Diamond Drill		<b>Northing:</b> 5025872	
<b>Orig Ground Elev m:</b>		74.4		<b>Location Accuracy:</b>	
<b>Elev Reliabil Note:</b>				<b>Accuracy:</b> Within 10 metres	
<b>DEM Ground Elev m:</b>		79.5			
<b>Concession:</b>		CON 1 ON OTTAWA RIVER			
<b>Location D:</b>					
<b>Survey D:</b>					
<b>Comments:</b>					
<b>Borehole Geology Stratum</b>					
<b>Geology Stratum ID:</b>		6556519		<b>Mat Consistency:</b>	
<b>Top Depth:</b>		7		<b>Material Moisture:</b>	
<b>Bottom Depth:</b>		7.6		<b>Material Texture:</b>	
<b>Material Color:</b>				<b>Non Geo Mat Type:</b>	
<b>Material 1:</b>		Limestone		<b>Geologic Formation:</b>	
<b>Material 2:</b>		Shale		<b>Geologic Group:</b>	

Map Key	Number of Records	Direction/ Distance (m)	Elev/Diff (m)	Site	DB
<b>Material 3:</b> <b>Material 4:</b> <b>Gsc Material Description:</b> <b>Stratum Description:</b>				<b>Geologic Period:</b> <b>Depositional Gen:</b>	
		SHALEY LIMESTONE, CORE RECOVERY 33% **Note: Many records provided by the department have a truncated [Stratum Description] field.			
<b>Geology Stratum ID:</b> <b>Top Depth:</b> <b>Bottom Depth:</b> <b>Material Color:</b> <b>Material 1:</b> <b>Material 2:</b> <b>Material 3:</b> <b>Material 4:</b> <b>Gsc Material Description:</b> <b>Stratum Description:</b>	6556522 9.3 10.8  Limestone Shale			<b>Mat Consistency:</b> <b>Material Moisture:</b> <b>Material Texture:</b> <b>Non Geo Mat Type:</b> <b>Geologic Formation:</b> <b>Geologic Group:</b> <b>Geologic Period:</b> <b>Depositional Gen:</b>	
		SHALEY LIMESTONE, CORE RECOVERY 100% **Note: Many records provided by the department have a truncated [Stratum Description] field.			
<b>Geology Stratum ID:</b> <b>Top Depth:</b> <b>Bottom Depth:</b> <b>Material Color:</b> <b>Material 1:</b> <b>Material 2:</b> <b>Material 3:</b> <b>Material 4:</b> <b>Gsc Material Description:</b> <b>Stratum Description:</b>	6556511 3 3.2  Till			<b>Mat Consistency:</b> <b>Material Moisture:</b> <b>Material Texture:</b> <b>Non Geo Mat Type:</b> <b>Geologic Formation:</b> <b>Geologic Group:</b> <b>Geologic Period:</b> <b>Depositional Gen:</b>	Dense
		DENSE TILL **Note: Many records provided by the department have a truncated [Stratum Description] field.			
<b>Geology Stratum ID:</b> <b>Top Depth:</b> <b>Bottom Depth:</b> <b>Material Color:</b> <b>Material 1:</b> <b>Material 2:</b> <b>Material 3:</b> <b>Material 4:</b> <b>Gsc Material Description:</b> <b>Stratum Description:</b>	6556518 6.6 7  Boulders Till Sand			<b>Mat Consistency:</b> <b>Material Moisture:</b> <b>Material Texture:</b> <b>Non Geo Mat Type:</b> <b>Geologic Formation:</b> <b>Geologic Group:</b> <b>Geologic Period:</b> <b>Depositional Gen:</b>	Dense
		BOULDERS IN DENSE SANDY TILL **Note: Many records provided by the department have a truncated [Stratum Description] field.			
<b>Geology Stratum ID:</b> <b>Top Depth:</b> <b>Bottom Depth:</b> <b>Material Color:</b> <b>Material 1:</b> <b>Material 2:</b> <b>Material 3:</b> <b>Material 4:</b> <b>Gsc Material Description:</b> <b>Stratum Description:</b>	6556516 5.6 6.2  Sand			<b>Mat Consistency:</b> <b>Material Moisture:</b> <b>Material Texture:</b> <b>Non Geo Mat Type:</b> <b>Geologic Formation:</b> <b>Geologic Group:</b> <b>Geologic Period:</b> <b>Depositional Gen:</b>	Very Dense Fine to Medium
		VERY DENSE FINE AND MEDIUM SAND **Note: Many records provided by the department have a truncated [Stratum Description] field.			
<b>Geology Stratum ID:</b> <b>Top Depth:</b> <b>Bottom Depth:</b> <b>Material Color:</b> <b>Material 1:</b> <b>Material 2:</b> <b>Material 3:</b> <b>Material 4:</b> <b>Gsc Material Description:</b> <b>Stratum Description:</b>	6556506 0 .6  Sand			<b>Mat Consistency:</b> <b>Material Moisture:</b> <b>Material Texture:</b> <b>Non Geo Mat Type:</b> <b>Geologic Formation:</b> <b>Geologic Group:</b> <b>Geologic Period:</b> <b>Depositional Gen:</b>	Loose Fine
		LOOSE FINE SAND **Note: Many records provided by the department have a truncated [Stratum Description] field.			
<b>Geology Stratum ID:</b>	6556509			<b>Mat Consistency:</b>	Loose

Map Key	Number of Records	Direction/ Distance (m)	Elev/Diff (m)	Site	DB
<b>Top Depth:</b>	1.5			<b>Material Moisture:</b>	
<b>Bottom Depth:</b>	2.4			<b>Material Texture:</b>	
<b>Material Color:</b>				<b>Non Geo Mat Type:</b>	
<b>Material 1:</b>	Till			<b>Geologic Formation:</b>	
<b>Material 2:</b>				<b>Geologic Group:</b>	
<b>Material 3:</b>				<b>Geologic Period:</b>	
<b>Material 4:</b>				<b>Depositional Gen:</b>	
<b>Gsc Material Description:</b>					
<b>Stratum Description:</b>	LOOSE TILL **Note: Many records provided by the department have a truncated [Stratum Description] field.				
<b>Geology Stratum ID:</b>	6556513			<b>Mat Consistency:</b>	Very Dense
<b>Top Depth:</b>	3.8			<b>Material Moisture:</b>	
<b>Bottom Depth:</b>	4.1			<b>Material Texture:</b>	
<b>Material Color:</b>				<b>Non Geo Mat Type:</b>	
<b>Material 1:</b>	Sand			<b>Geologic Formation:</b>	
<b>Material 2:</b>				<b>Geologic Group:</b>	
<b>Material 3:</b>				<b>Geologic Period:</b>	
<b>Material 4:</b>				<b>Depositional Gen:</b>	
<b>Gsc Material Description:</b>					
<b>Stratum Description:</b>	VERY DENSE WELL GRADED SAND **Note: Many records provided by the department have a truncated [Stratum Description] field.				
<b>Geology Stratum ID:</b>	6556507			<b>Mat Consistency:</b>	Very Stiff
<b>Top Depth:</b>	.6			<b>Material Moisture:</b>	
<b>Bottom Depth:</b>	.8			<b>Material Texture:</b>	
<b>Material Color:</b>	Brown-Grey			<b>Non Geo Mat Type:</b>	
<b>Material 1:</b>	Clay			<b>Geologic Formation:</b>	
<b>Material 2:</b>	Silt			<b>Geologic Group:</b>	
<b>Material 3:</b>				<b>Geologic Period:</b>	
<b>Material 4:</b>				<b>Depositional Gen:</b>	
<b>Gsc Material Description:</b>					
<b>Stratum Description:</b>	VERY STIFF SILTY BROWNISH GREY CLAY **Note: Many records provided by the department have a truncated [Stratum Description] field.				
<b>Geology Stratum ID:</b>	6556514			<b>Mat Consistency:</b>	Very Dense
<b>Top Depth:</b>	4.1			<b>Material Moisture:</b>	
<b>Bottom Depth:</b>	4.9			<b>Material Texture:</b>	Fine
<b>Material Color:</b>				<b>Non Geo Mat Type:</b>	
<b>Material 1:</b>	Sand			<b>Geologic Formation:</b>	
<b>Material 2:</b>				<b>Geologic Group:</b>	
<b>Material 3:</b>				<b>Geologic Period:</b>	
<b>Material 4:</b>				<b>Depositional Gen:</b>	
<b>Gsc Material Description:</b>					
<b>Stratum Description:</b>	VERY DENSE FINE SAND **Note: Many records provided by the department have a truncated [Stratum Description] field.				
<b>Geology Stratum ID:</b>	6556515			<b>Mat Consistency:</b>	Very Dense
<b>Top Depth:</b>	4.9			<b>Material Moisture:</b>	
<b>Bottom Depth:</b>	5.6			<b>Material Texture:</b>	
<b>Material Color:</b>				<b>Non Geo Mat Type:</b>	
<b>Material 1:</b>	Sand			<b>Geologic Formation:</b>	
<b>Material 2:</b>	Pebbles			<b>Geologic Group:</b>	
<b>Material 3:</b>				<b>Geologic Period:</b>	
<b>Material 4:</b>				<b>Depositional Gen:</b>	
<b>Gsc Material Description:</b>					
<b>Stratum Description:</b>	VERY DENSE WELL GRADED SAND WITH SOME PEBBLES **Note: Many records provided by the department have a truncated [Stratum Description] field.				
<b>Geology Stratum ID:</b>	6556517			<b>Mat Consistency:</b>	Very Dense
<b>Top Depth:</b>	6.2			<b>Material Moisture:</b>	
<b>Bottom Depth:</b>	6.6			<b>Material Texture:</b>	
<b>Material Color:</b>				<b>Non Geo Mat Type:</b>	
<b>Material 1:</b>	Boulders			<b>Geologic Formation:</b>	
<b>Material 2:</b>	Sand			<b>Geologic Group:</b>	
<b>Material 3:</b>				<b>Geologic Period:</b>	
<b>Material 4:</b>				<b>Depositional Gen:</b>	



Map Key	Number of Records	Direction/ Distance (m)	Elev/Diff (m)	Site	DB
<b>Gsc Material Description:</b>					
<b>Stratum Description:</b>		BOULDERS WITH VERY DENSE WELL GRADED SAND **Note: Many records provided by the department have a truncated [Stratum Description] field.			
<b>Geology Stratum ID:</b>	6556508			<b>Mat Consistency:</b>	Stiff
<b>Top Depth:</b>	.8			<b>Material Moisture:</b>	
<b>Bottom Depth:</b>	1.5			<b>Material Texture:</b>	
<b>Material Color:</b>	Brown-Grey			<b>Non Geo Mat Type:</b>	
<b>Material 1:</b>	Clay			<b>Geologic Formation:</b>	
<b>Material 2:</b>	Silt			<b>Geologic Group:</b>	
<b>Material 3:</b>				<b>Geologic Period:</b>	
<b>Material 4:</b>				<b>Depositional Gen:</b>	
<b>Gsc Material Description:</b>					
<b>Stratum Description:</b>		STIFF SILTY BROWNISH GREY CLAY **Note: Many records provided by the department have a truncated [Stratum Description] field.			
<b>Geology Stratum ID:</b>	6556510			<b>Mat Consistency:</b>	Loose
<b>Top Depth:</b>	2.4			<b>Material Moisture:</b>	
<b>Bottom Depth:</b>	3			<b>Material Texture:</b>	Medium
<b>Material Color:</b>				<b>Non Geo Mat Type:</b>	
<b>Material 1:</b>	Till			<b>Geologic Formation:</b>	
<b>Material 2:</b>				<b>Geologic Group:</b>	
<b>Material 3:</b>				<b>Geologic Period:</b>	
<b>Material 4:</b>				<b>Depositional Gen:</b>	
<b>Gsc Material Description:</b>					
<b>Stratum Description:</b>		MEDIUM LOOSE TILL **Note: Many records provided by the department have a truncated [Stratum Description] field.			
<b>Geology Stratum ID:</b>	6556520			<b>Mat Consistency:</b>	
<b>Top Depth:</b>	7.6			<b>Material Moisture:</b>	
<b>Bottom Depth:</b>	8.7			<b>Material Texture:</b>	
<b>Material Color:</b>				<b>Non Geo Mat Type:</b>	
<b>Material 1:</b>	Limestone			<b>Geologic Formation:</b>	
<b>Material 2:</b>	Shale			<b>Geologic Group:</b>	
<b>Material 3:</b>				<b>Geologic Period:</b>	
<b>Material 4:</b>				<b>Depositional Gen:</b>	
<b>Gsc Material Description:</b>					
<b>Stratum Description:</b>		SHALEY LIMESTONE, CORE RECOVERY 81% **Note: Many records provided by the department have a truncated [Stratum Description] field.			
<b>Geology Stratum ID:</b>	6556521			<b>Mat Consistency:</b>	
<b>Top Depth:</b>	8.7			<b>Material Moisture:</b>	
<b>Bottom Depth:</b>	9.3			<b>Material Texture:</b>	
<b>Material Color:</b>				<b>Non Geo Mat Type:</b>	
<b>Material 1:</b>	Limestone			<b>Geologic Formation:</b>	
<b>Material 2:</b>	Shale			<b>Geologic Group:</b>	
<b>Material 3:</b>				<b>Geologic Period:</b>	
<b>Material 4:</b>				<b>Depositional Gen:</b>	
<b>Gsc Material Description:</b>					
<b>Stratum Description:</b>		SHALEY LIMESTONE, CORE RECOVERY 91% **Note: Many records provided by the department have a truncated [Stratum Description] field.			
<b>Geology Stratum ID:</b>	6556512			<b>Mat Consistency:</b>	Very Dense
<b>Top Depth:</b>	3.2			<b>Material Moisture:</b>	
<b>Bottom Depth:</b>	3.8			<b>Material Texture:</b>	
<b>Material Color:</b>				<b>Non Geo Mat Type:</b>	
<b>Material 1:</b>	Till			<b>Geologic Formation:</b>	
<b>Material 2:</b>				<b>Geologic Group:</b>	
<b>Material 3:</b>				<b>Geologic Period:</b>	
<b>Material 4:</b>				<b>Depositional Gen:</b>	
<b>Gsc Material Description:</b>					
<b>Stratum Description:</b>		VERY DENSE TILL **Note: Many records provided by the department have a truncated [Stratum Description] field.			

Map Key	Number of Records	Direction/ Distance (m)	Elev/Diff (m)	Site	DB
<b>Borehole ID:</b>	612935			<b>Inclin FLG:</b>	No
<b>OGF ID:</b>	215514241			<b>SP Status:</b>	Initial Entry
<b>Status:</b>				<b>Surv Elev:</b>	No
<b>Type:</b>	Borehole			<b>Piezometer:</b>	No
<b>Use:</b>				<b>Primary Name:</b>	
<b>Completion Date:</b>				<b>Municipality:</b>	
<b>Static Water Level:</b>	19.4			<b>Lot:</b>	
<b>Primary Water Use:</b>				<b>Township:</b>	
<b>Sec. Water Use:</b>				<b>Latitude DD:</b>	45.386508
<b>Total Depth m:</b>	-999			<b>Longitude DD:</b>	-75.737055
<b>Depth Ref:</b>	Ground Surface			<b>UTM Zone:</b>	18
<b>Depth Elev:</b>				<b>Easting:</b>	442301
<b>Drill Method:</b>				<b>Northing:</b>	5026152
<b>Orig Ground Elev m:</b>	74.6			<b>Location Accuracy:</b>	
<b>Elev Reliabil Note:</b>				<b>Accuracy:</b>	Not Applicable
<b>DEM Ground Elev m:</b>	79.5				
<b>Concession:</b>					
<b>Location D:</b>					
<b>Survey D:</b>					
<b>Comments:</b>					
<b><u>Borehole Geology Stratum</u></b>					
<b>Geology Stratum ID:</b>	218393044			<b>Mat Consistency:</b>	Soft
<b>Top Depth:</b>	2.3			<b>Material Moisture:</b>	
<b>Bottom Depth:</b>	6.1			<b>Material Texture:</b>	
<b>Material Color:</b>	Grey			<b>Non Geo Mat Type:</b>	
<b>Material 1:</b>	Clay			<b>Geologic Formation:</b>	
<b>Material 2:</b>	Silt			<b>Geologic Group:</b>	
<b>Material 3:</b>				<b>Geologic Period:</b>	
<b>Material 4:</b>				<b>Depositional Gen:</b>	
<b>Gsc Material Description:</b>					
<b>Stratum Description:</b>	CLAY. GREY,SOFT.				
<b>Geology Stratum ID:</b>	218393041			<b>Mat Consistency:</b>	
<b>Top Depth:</b>	0			<b>Material Moisture:</b>	
<b>Bottom Depth:</b>	.3			<b>Material Texture:</b>	
<b>Material Color:</b>				<b>Non Geo Mat Type:</b>	
<b>Material 1:</b>	Soil			<b>Geologic Formation:</b>	
<b>Material 2:</b>				<b>Geologic Group:</b>	
<b>Material 3:</b>				<b>Geologic Period:</b>	
<b>Material 4:</b>				<b>Depositional Gen:</b>	
<b>Gsc Material Description:</b>					
<b>Stratum Description:</b>	SOIL.				
<b>Geology Stratum ID:</b>	218393045			<b>Mat Consistency:</b>	Loose
<b>Top Depth:</b>	6.1			<b>Material Moisture:</b>	
<b>Bottom Depth:</b>	7.8			<b>Material Texture:</b>	
<b>Material Color:</b>				<b>Non Geo Mat Type:</b>	
<b>Material 1:</b>	Till			<b>Geologic Formation:</b>	
<b>Material 2:</b>				<b>Geologic Group:</b>	
<b>Material 3:</b>				<b>Geologic Period:</b>	
<b>Material 4:</b>				<b>Depositional Gen:</b>	
<b>Gsc Material Description:</b>					
<b>Stratum Description:</b>	TILL. LOOSE.				
<b>Geology Stratum ID:</b>	218393046			<b>Mat Consistency:</b>	Dense
<b>Top Depth:</b>	7.8			<b>Material Moisture:</b>	
<b>Bottom Depth:</b>				<b>Material Texture:</b>	
<b>Material Color:</b>				<b>Non Geo Mat Type:</b>	
<b>Material 1:</b>	Till			<b>Geologic Formation:</b>	
<b>Material 2:</b>				<b>Geologic Group:</b>	
<b>Material 3:</b>				<b>Geologic Period:</b>	
<b>Material 4:</b>				<b>Depositional Gen:</b>	

Map Key	Number of Records	Direction/ Distance (m)	Elev/Diff (m)	Site	DB
<b>Gsc Material Description:</b>					
<b>Stratum Description:</b>		TILL. FIRM. WATER STABLE AT 181.4 FEET. BOULDERS. VERY DENSE. 00000 015 00040 030 00095 **Note: Many records provided by the department have a truncated [Stratum Description] field.			
<b>Geology Stratum ID:</b>	218393042			<b>Mat Consistency:</b>	Loose
<b>Top Depth:</b>	.3			<b>Material Moisture:</b>	
<b>Bottom Depth:</b>	.9			<b>Material Texture:</b>	
<b>Material Color:</b>				<b>Non Geo Mat Type:</b>	
<b>Material 1:</b>	Sand			<b>Geologic Formation:</b>	
<b>Material 2:</b>				<b>Geologic Group:</b>	
<b>Material 3:</b>				<b>Geologic Period:</b>	
<b>Material 4:</b>				<b>Depositional Gen:</b>	
<b>Gsc Material Description:</b>		SAND. LOOSE.			
<b>Stratum Description:</b>					
<b>Geology Stratum ID:</b>	218393043			<b>Mat Consistency:</b>	Stiff
<b>Top Depth:</b>	.9			<b>Material Moisture:</b>	
<b>Bottom Depth:</b>	2.3			<b>Material Texture:</b>	
<b>Material Color:</b>	Grey			<b>Non Geo Mat Type:</b>	
<b>Material 1:</b>	Clay			<b>Geologic Formation:</b>	
<b>Material 2:</b>				<b>Geologic Group:</b>	
<b>Material 3:</b>				<b>Geologic Period:</b>	
<b>Material 4:</b>				<b>Depositional Gen:</b>	
<b>Gsc Material Description:</b>		CLAY. GREY,STIFF.			
<b>Stratum Description:</b>					
<b>Source</b>					
<b>Source Type:</b>	Data Survey			<b>Source Appl:</b>	Spatial/Tabular
<b>Source Orig:</b>	Geological Survey of Canada			<b>Source Iden:</b>	1
<b>Source Date:</b>	1956-1972			<b>Scale or Res:</b>	Varies
<b>Confidence:</b>	H			<b>Horizontal:</b>	NAD27
<b>Observatio:</b>				<b>Verticalda:</b>	Mean Average Sea Level
<b>Source Name:</b>	Urban Geology Automated Information System (UGAIS)				
<b>Source Details:</b>	File: OTTAWA2.txt RecordID: 054430 NTS_Sheet: 31G05G				
<b>Confiden 1:</b>	Logged by professional. Exact and complete description of material and properties.				
<b>Source List</b>					
<b>Source Identifier:</b>	1			<b>Horizontal Datum:</b>	NAD27
<b>Source Type:</b>	Data Survey			<b>Vertical Datum:</b>	Mean Average Sea Level
<b>Source Date:</b>	1956-1972			<b>Projection Name:</b>	Universal Transverse Mercator
<b>Scale or Resolution:</b>	Varies				
<b>Source Name:</b>	Urban Geology Automated Information System (UGAIS)				
<b>Source Originators:</b>	Geological Survey of Canada				
<b>68</b>	<b>1 of 3</b>	<b>WNW/174.6</b>	<b>73.9 / 0.69</b>	<b>4144937 CANADA INC O/A ENVIRO MASTERS LAWN CARE 326-1411A CARLING AVE OTTAWA ON K1Z1A7</b>	<b>PES</b>
<b>Detail Licence No:</b>	02-01-05780-0			<b>Operator Box:</b>	
<b>Licence No:</b>	05780			<b>Operator Class:</b>	
<b>Status:</b>				<b>Operator No:</b>	5780
<b>Approval Date:</b>				<b>Operator Type:</b>	
<b>Report Source:</b>	Legacy Licenses (Excluding TS)			<b>Oper Area Code:</b>	613
<b>Licence Type:</b>	Operator			<b>Oper Phone No:</b>	7210458
<b>Licence Type Code:</b>	02			<b>Operator Ext:</b>	
<b>Licence Class:</b>	01			<b>Operator Lot:</b>	
<b>Licence Control:</b>	0			<b>Oper Concession:</b>	
<b>Latitude:</b>				<b>Operator Region:</b>	4
<b>Longitude:</b>				<b>Operator District:</b>	
<b>Lot:</b>				<b>Operator County:</b>	15

Map Key	Number of Records	Direction/ Distance (m)	Elev/Diff (m)	Site	DB
<b>Concession:</b> <b>Region:</b> 3 <b>District:</b> <b>County:</b> 15 <b>Trade Name:</b> <b>PDF Link:</b>				<b>Op Municipality:</b> <b>Post Office Box:</b> <b>MOE District:</b> <b>SWP Area Name:</b>	
<a href="#">68</a>	2 of 3	WNW/174.6	73.9 / 0.69	<b>Mail Boxes Etc.</b> <b>1411 Carling Ave Unit A</b> <b>Ottawa ON K1Z 7L6</b>	SCT
<b>Established:</b> <b>Plant Size (ft²):</b> <b>Employment:</b>					
<b>--Details--</b>					
<b>Description:</b>		Digital Printing			
<b>SIC/NAICS Code:</b>		323115			
<b>Description:</b>		Business Service Centres			
<b>SIC/NAICS Code:</b>		561430			
<a href="#">68</a>	3 of 3	WNW/174.6	73.9 / 0.69	<b>The UPS Store</b> <b>1411 Carling Ave Unit A</b> <b>Ottawa ON K1Z 1A7</b>	SCT
<b>Established:</b> <b>Plant Size (ft²):</b> <b>Employment:</b>					
<b>--Details--</b>					
<b>Description:</b>		Business Service Centres			
<b>SIC/NAICS Code:</b>		561430			
<b>Description:</b>		Digital Printing			
<b>SIC/NAICS Code:</b>		323115			
<b>Description:</b>		Business Service Centres			
<b>SIC/NAICS Code:</b>		561430			
<a href="#">69</a>	1 of 1	WSW/175.4	74.9 / 1.69	ON	BORE
<b>Borehole ID:</b>		847274		<b>Inclin FLG:</b> No	
<b>OGF ID:</b>		215588942		<b>SP Status:</b> Initial Entry	
<b>Status:</b>		Decommissioned		<b>Surv Elev:</b> No	
<b>Type:</b>		Borehole		<b>Piezometer:</b> No	
<b>Use:</b>		Geotechnical/Geological Investigation			
<b>Completion Date:</b>		30-JAN-1958			
<b>Static Water Level:</b>		3.1			
<b>Primary Water Use:</b>					
<b>Sec. Water Use:</b>					
<b>Total Depth m:</b>		10.7			
<b>Depth Ref:</b>		Ground Surface			
<b>Depth Elev:</b>					
<b>Drill Method:</b>		Diamond Drill			
<b>Orig Ground Elev m:</b>		74.8			
<b>Elev Reliabil Note:</b>					
<b>DEM Ground Elev m:</b>		78.1		<b>Location Accuracy:</b> Within 10 metres	
				<b>Accuracy:</b>	

Map Key	Number of Records	Direction/ Distance (m)	Elev/Diff (m)	Site	DB
<b>Concession:</b> <b>Location D:</b> <b>Survey D:</b> <b>Comments:</b>					
<b><u>Borehole Geology Stratum</u></b>					
<b>Geology Stratum ID:</b>	6556497			<b>Mat Consistency:</b>	
<b>Top Depth:</b>	0			<b>Material Moisture:</b>	
<b>Bottom Depth:</b>	.9			<b>Material Texture:</b>	
<b>Material Color:</b>				<b>Non Geo Mat Type:</b>	
<b>Material 1:</b>	Fill			<b>Geologic Formation:</b>	
<b>Material 2:</b>				<b>Geologic Group:</b>	
<b>Material 3:</b>				<b>Geologic Period:</b>	
<b>Material 4:</b>				<b>Depositional Gen:</b>	
<b>Gsc Material Description:</b>					
<b>Stratum Description:</b>	FILL **Note: Many records provided by the department have a truncated [Stratum Description] field.				
<b>Geology Stratum ID:</b>	6556501			<b>Mat Consistency:</b>	Dense
<b>Top Depth:</b>	4.6			<b>Material Moisture:</b>	
<b>Bottom Depth:</b>	5.8			<b>Material Texture:</b>	
<b>Material Color:</b>				<b>Non Geo Mat Type:</b>	
<b>Material 1:</b>	Boulders			<b>Geologic Formation:</b>	
<b>Material 2:</b>	Till			<b>Geologic Group:</b>	
<b>Material 3:</b>	Sand			<b>Geologic Period:</b>	
<b>Material 4:</b>				<b>Depositional Gen:</b>	
<b>Gsc Material Description:</b>					
<b>Stratum Description:</b>	BOULDERS IN DENSE SANDY TILL **Note: Many records provided by the department have a truncated [Stratum Description] field.				
<b>Geology Stratum ID:</b>	6556502			<b>Mat Consistency:</b>	Dense
<b>Top Depth:</b>	5.8			<b>Material Moisture:</b>	
<b>Bottom Depth:</b>	7.8			<b>Material Texture:</b>	
<b>Material Color:</b>				<b>Non Geo Mat Type:</b>	
<b>Material 1:</b>	Boulders			<b>Geologic Formation:</b>	
<b>Material 2:</b>	Till			<b>Geologic Group:</b>	
<b>Material 3:</b>	Sand			<b>Geologic Period:</b>	
<b>Material 4:</b>				<b>Depositional Gen:</b>	
<b>Gsc Material Description:</b>					
<b>Stratum Description:</b>	BOULDERS IN DENSE SANDY TILL **Note: Many records provided by the department have a truncated [Stratum Description] field.				
<b>Geology Stratum ID:</b>	6556504			<b>Mat Consistency:</b>	
<b>Top Depth:</b>	8.4			<b>Material Moisture:</b>	
<b>Bottom Depth:</b>	9.1			<b>Material Texture:</b>	
<b>Material Color:</b>				<b>Non Geo Mat Type:</b>	
<b>Material 1:</b>	Limestone			<b>Geologic Formation:</b>	
<b>Material 2:</b>	Shale			<b>Geologic Group:</b>	
<b>Material 3:</b>				<b>Geologic Period:</b>	
<b>Material 4:</b>				<b>Depositional Gen:</b>	
<b>Gsc Material Description:</b>					
<b>Stratum Description:</b>	SHALEY LIMESTONE, CORE RECOVERY 100% **Note: Many records provided by the department have a truncated [Stratum Description] field.				
<b>Geology Stratum ID:</b>	6556500			<b>Mat Consistency:</b>	Dense
<b>Top Depth:</b>	3			<b>Material Moisture:</b>	
<b>Bottom Depth:</b>	4.6			<b>Material Texture:</b>	
<b>Material Color:</b>				<b>Non Geo Mat Type:</b>	
<b>Material 1:</b>	Till			<b>Geologic Formation:</b>	
<b>Material 2:</b>	Sand			<b>Geologic Group:</b>	
<b>Material 3:</b>				<b>Geologic Period:</b>	
<b>Material 4:</b>				<b>Depositional Gen:</b>	
<b>Gsc Material Description:</b>					
<b>Stratum Description:</b>	DENSE SANDY TILL **Note: Many records provided by the department have a truncated [Stratum Description] field.				

Map Key	Number of Records	Direction/ Distance (m)	Elev/Diff (m)	Site	DB
<b>Geology Stratum ID:</b>	6556499			<b>Mat Consistency:</b>	Loose
<b>Top Depth:</b>	1.5			<b>Material Moisture:</b>	
<b>Bottom Depth:</b>	3			<b>Material Texture:</b>	
<b>Material Color:</b>				<b>Non Geo Mat Type:</b>	
<b>Material 1:</b>	Till			<b>Geologic Formation:</b>	
<b>Material 2:</b>	Sand			<b>Geologic Group:</b>	
<b>Material 3:</b>				<b>Geologic Period:</b>	
<b>Material 4:</b>				<b>Depositional Gen:</b>	
<b>Gsc Material Description:</b>					
<b>Stratum Description:</b>	LOOSE SANDY TILL **Note: Many records provided by the department have a truncated [Stratum Description] field.				
<b>Geology Stratum ID:</b>	6556498			<b>Mat Consistency:</b>	Loose
<b>Top Depth:</b>	.9			<b>Material Moisture:</b>	
<b>Bottom Depth:</b>	1.5			<b>Material Texture:</b>	Fine
<b>Material Color:</b>				<b>Non Geo Mat Type:</b>	
<b>Material 1:</b>	Silt			<b>Geologic Formation:</b>	
<b>Material 2:</b>	Sand			<b>Geologic Group:</b>	
<b>Material 3:</b>				<b>Geologic Period:</b>	
<b>Material 4:</b>				<b>Depositional Gen:</b>	
<b>Gsc Material Description:</b>					
<b>Stratum Description:</b>	LOOSE FINE SANDY SILT **Note: Many records provided by the department have a truncated [Stratum Description] field.				
<b>Geology Stratum ID:</b>	6556503			<b>Mat Consistency:</b>	
<b>Top Depth:</b>	7.8			<b>Material Moisture:</b>	
<b>Bottom Depth:</b>	8.4			<b>Material Texture:</b>	
<b>Material Color:</b>				<b>Non Geo Mat Type:</b>	
<b>Material 1:</b>	Limestone			<b>Geologic Formation:</b>	
<b>Material 2:</b>	Shale			<b>Geologic Group:</b>	
<b>Material 3:</b>				<b>Geologic Period:</b>	
<b>Material 4:</b>				<b>Depositional Gen:</b>	
<b>Gsc Material Description:</b>					
<b>Stratum Description:</b>	SHALEY LIMESTONE, CORE RECOVERY 85% **Note: Many records provided by the department have a truncated [Stratum Description] field.				
<b>Geology Stratum ID:</b>	6556505			<b>Mat Consistency:</b>	
<b>Top Depth:</b>	9.1			<b>Material Moisture:</b>	
<b>Bottom Depth:</b>	10.7			<b>Material Texture:</b>	
<b>Material Color:</b>				<b>Non Geo Mat Type:</b>	
<b>Material 1:</b>	Limestone			<b>Geologic Formation:</b>	
<b>Material 2:</b>	Shale			<b>Geologic Group:</b>	
<b>Material 3:</b>				<b>Geologic Period:</b>	
<b>Material 4:</b>				<b>Depositional Gen:</b>	
<b>Gsc Material Description:</b>					
<b>Stratum Description:</b>	SHALEY LIMESTONE, CORE RECOVERY 87% **Note: Many records provided by the department have a truncated [Stratum Description] field.				

<b>70</b>	1 of 2	<b>ENE/175.5</b>	<b>73.7 / 0.49</b>	<b>Carlingwood Clinico Leasing Ltd.</b> 1296 Carling Avenue Ottawa ON K1Z 7K8	<b>GEN</b>
<b>Generator No:</b>	ON6005999			<b>PO Box No:</b>	
<b>Status:</b>				<b>Country:</b>	
<b>Approval Years:</b>	06,07,08			<b>Choice of Contact:</b>	
<b>Contam. Facility:</b>				<b>Co Admin:</b>	
<b>MHSW Facility:</b>				<b>Phone No Admin:</b>	
<b>SIC Code:</b>	622111				
<b>SIC Description:</b>	General (except Paediatric) Hospitals				

**Detail(s)**

**Waste Class:** 261

Map Key	Number of Records	Direction/ Distance (m)	Elev/Diff (m)	Site	DB
<b>Waste Class Desc:</b>		PHARMACEUTICALS			
<b>Waste Class:</b>		312			
<b>Waste Class Desc:</b>		PATHOLOGICAL WASTES			

<a href="#">70</a>	2 of 2	ENE/175.5	73.7 / 0.49	Carlingwood Clinico Leasing Ltd. 1296 Carling Avenue Ottawa ON K1Z 7K8	GEN
<b>Generator No:</b>	ON6005999			<b>PO Box No:</b>	
<b>Status:</b>				<b>Country:</b>	
<b>Approval Years:</b>	2009			<b>Choice of Contact:</b>	
<b>Contam. Facility:</b>				<b>Co Admin:</b>	
<b>MHSW Facility:</b>				<b>Phone No Admin:</b>	
<b>SIC Code:</b>	622111				
<b>SIC Description:</b>	General (except Paediatric) Hospitals				

**Detail(s)**

<b>Waste Class:</b>		261			
<b>Waste Class Desc:</b>		PHARMACEUTICALS			
<b>Waste Class:</b>		312			
<b>Waste Class Desc:</b>		PATHOLOGICAL WASTES			

<a href="#">71</a>	1 of 2	E/179.5	74.0 / 0.78	999 MERIVALE ROAD Ottawa ON	WWIS
<b>Well ID:</b>	7194995			<b>Data Entry Status:</b>	
<b>Construction Date:</b>				<b>Data Src:</b>	
<b>Primary Water Use:</b>	Test Hole			<b>Date Received:</b>	1/9/2013
<b>Sec. Water Use:</b>				<b>Selected Flag:</b>	True
<b>Final Well Status:</b>	Observation Wells			<b>Abandonment Rec:</b>	
<b>Water Type:</b>				<b>Contractor:</b>	6964
<b>Casing Material:</b>				<b>Form Version:</b>	7
<b>Audit No:</b>	Z150548			<b>Owner:</b>	
<b>Tag:</b>	A132248			<b>Street Name:</b>	999 MERIVALE ROAD
<b>Construction Method:</b>				<b>County:</b>	OTTAWA
<b>Elevation (m):</b>				<b>Municipality:</b>	NEPEAN TOWNSHIP
<b>Elevation Reliability:</b>				<b>Site Info:</b>	
<b>Depth to Bedrock:</b>				<b>Lot:</b>	
<b>Well Depth:</b>				<b>Concession:</b>	
<b>Overburden/Bedrock:</b>				<b>Concession Name:</b>	
<b>Pump Rate:</b>				<b>Easting NAD83:</b>	
<b>Static Water Level:</b>				<b>Northing NAD83:</b>	
<b>Flowing (Y/N):</b>				<b>Zone:</b>	
<b>Flow Rate:</b>				<b>UTM Reliability:</b>	
<b>Clear/Cloudy:</b>					
<b>PDF URL (Map):</b>	<a href="https://d2khazk8e83rdv.cloudfront.net/moe_mapping/downloads/2Water/Wells_pdfs/719\7194995.pdf">https://d2khazk8e83rdv.cloudfront.net/moe_mapping/downloads/2Water/Wells_pdfs/719\7194995.pdf</a>				

**Additional Detail(s) (Map)**

<b>Well Completed Date:</b>	2012/04/17
<b>Year Completed:</b>	2012
<b>Depth (m):</b>	4.6
<b>Latitude:</b>	45.3845434524686
<b>Longitude:</b>	-75.7329380235423
<b>Path:</b>	719\7194995.pdf

**Bore Hole Information**

Map Key	Number of Records	Direction/ Distance (m)	Elev/Diff (m)	Site	DB
<b>Bore Hole ID:</b>	1004232669			<b>Elevation:</b>	75.971176
<b>DP2BR:</b>				<b>Elevrc:</b>	
<b>Spatial Status:</b>				<b>Zone:</b>	18
<b>Code OB:</b>				<b>East83:</b>	442621.00
<b>Code OB Desc:</b>				<b>North83:</b>	5025931.00
<b>Open Hole:</b>				<b>Org CS:</b>	UTM83
<b>Cluster Kind:</b>				<b>UTMRC:</b>	4
<b>Date Completed:</b>	17-Apr-2012 00:00:00			<b>UTMRC Desc:</b>	margin of error : 30 m - 100 m
<b>Remarks:</b>				<b>Location Method:</b>	wwr
<b>Elevrc Desc:</b>					
<b>Location Source Date:</b>					
<b>Improvement Location Source:</b>					
<b>Improvement Location Method:</b>					
<b>Source Revision Comment:</b>					
<b>Supplier Comment:</b>					

**Overburden and Bedrock  
Materials Interval**

**Formation ID:** 1004754224  
**Layer:** 3  
**Color:**  
**General Color:**  
**Mat1:**  
**Most Common Material:**  
**Mat2:** 06  
**Mat2 Desc:** SILT  
**Mat3:** 05  
**Mat3 Desc:** CLAY  
**Formation Top Depth:** 4.269999980926514  
**Formation End Depth:** 4.599999904632568  
**Formation End Depth UOM:** m

**Overburden and Bedrock  
Materials Interval**

**Formation ID:** 1004754223  
**Layer:** 2  
**Color:**  
**General Color:**  
**Mat1:** 28  
**Most Common Material:** SAND  
**Mat2:** 06  
**Mat2 Desc:** SILT  
**Mat3:** 11  
**Mat3 Desc:** GRAVEL  
**Formation Top Depth:** 3.6500000953674316  
**Formation End Depth:** 4.269999980926514  
**Formation End Depth UOM:** m

**Overburden and Bedrock  
Materials Interval**

**Formation ID:** 1004754222  
**Layer:** 1  
**Color:** 2  
**General Color:** GREY  
**Mat1:**  
**Most Common Material:**  
**Mat2:** 11  
**Mat2 Desc:** GRAVEL  
**Mat3:** 28  
**Mat3 Desc:** SAND



<b>Map Key</b>	<b>Number of Records</b>	<b>Direction/ Distance (m)</b>	<b>Elev/Diff (m)</b>	<b>Site</b>	<b>DB</b>
<b>Formation Top Depth:</b>		0.0			
<b>Formation End Depth:</b>		3.6500000953674316			
<b>Formation End Depth UOM:</b>		m			
<b><u>Annular Space/Abandonment Sealing Record</u></b>					
<b>Plug ID:</b>		1004754231			
<b>Layer:</b>		1			
<b>Plug From:</b>		0			
<b>Plug To:</b>		0.850000023841858			
<b>Plug Depth UOM:</b>		m			
<b><u>Annular Space/Abandonment Sealing Record</u></b>					
<b>Plug ID:</b>		1004754232			
<b>Layer:</b>		2			
<b>Plug From:</b>		0.850000023841858			
<b>Plug To:</b>		4.59999990463257			
<b>Plug Depth UOM:</b>		m			
<b><u>Method of Construction &amp; Well Use</u></b>					
<b>Method Construction ID:</b>		1004754230			
<b>Method Construction Code:</b>		B			
<b>Method Construction:</b>		Other Method			
<b>Other Method Construction:</b>		HS AUGER			
<b><u>Pipe Information</u></b>					
<b>Pipe ID:</b>		1004754221			
<b>Casing No:</b>		0			
<b>Comment:</b>					
<b>Alt Name:</b>					
<b><u>Construction Record - Casing</u></b>					
<b>Casing ID:</b>		1004754227			
<b>Layer:</b>		1			
<b>Material:</b>		5			
<b>Open Hole or Material:</b>		PLASTIC			
<b>Depth From:</b>		0			
<b>Depth To:</b>		1.5			
<b>Casing Diameter:</b>		5.19999980926514			
<b>Casing Diameter UOM:</b>		cm			
<b>Casing Depth UOM:</b>		m			
<b><u>Construction Record - Screen</u></b>					
<b>Screen ID:</b>		1004754228			
<b>Layer:</b>		1			
<b>Slot:</b>		10			
<b>Screen Top Depth:</b>		1.5			
<b>Screen End Depth:</b>		4.59999990463257			
<b>Screen Material:</b>		5			
<b>Screen Depth UOM:</b>		m			
<b>Screen Diameter UOM:</b>		cm			
<b>Screen Diameter:</b>		6			

Map Key	Number of Records	Direction/ Distance (m)	Elev/Diff (m)	Site	DB
<b><u>Water Details</u></b>					
Water ID:		1004754226			
Layer:		1			
Kind Code:					
Kind:					
Water Found Depth:		2.490000009536743			
Water Found Depth UOM:		m			
<b><u>Hole Diameter</u></b>					
Hole ID:		1004754225			
Diameter:		22.0			
Depth From:		0.0			
Depth To:		4.599999904632568			
Hole Depth UOM:		m			
Hole Diameter UOM:		cm			
<b><u>71</u></b>	<b>2 of 2</b>	<b>E/179.5</b>	<b>74.0 / 0.78</b>	<b>999 MERIVALL ROAD OTTAWA ON</b>	<b>WWIS</b>
Well ID:	7195098			<b>Data Entry Status:</b>	
Construction Date:				<b>Data Src:</b>	
Primary Water Use:				<b>Date Received:</b>	1/10/2013
Sec. Water Use:				<b>Selected Flag:</b>	True
Final Well Status:	Abandoned-Other			<b>Abandonment Rec:</b>	Yes
Water Type:				<b>Contractor:</b>	6964
Casing Material:				<b>Form Version:</b>	7
Audit No:	Z150552			<b>Owner:</b>	
Tag:	A132248			<b>Street Name:</b>	999 MERIVALL ROAD
Construction Method:				<b>County:</b>	OTTAWA
Elevation (m):				<b>Municipality:</b>	NEPEAN TOWNSHIP
Elevation Reliability:				<b>Site Info:</b>	
Depth to Bedrock:				<b>Lot:</b>	
Well Depth:				<b>Concession:</b>	
Overburden/Bedrock:				<b>Concession Name:</b>	
Pump Rate:				<b>Easting NAD83:</b>	
Static Water Level:				<b>Northing NAD83:</b>	
Flowing (Y/N):				<b>Zone:</b>	
Flow Rate:				<b>UTM Reliability:</b>	
Clear/Cloudy:					
PDF URL (Map):	<a href="https://d2khazk8e83rdv.cloudfront.net/moe_mapping/downloads/2Water/Wells_pdfs/719\7195098.pdf">https://d2khazk8e83rdv.cloudfront.net/moe_mapping/downloads/2Water/Wells_pdfs/719\7195098.pdf</a>				
<b><u>Additional Detail(s) (Map)</u></b>					
Well Completed Date:	2012/06/11				
Year Completed:	2012				
Depth (m):					
Latitude:	45.3845434524686				
Longitude:	-75.7329380235423				
Path:	719\7195098.pdf				
<b><u>Bore Hole Information</u></b>					
Bore Hole ID:	1004233266			<b>Elevation:</b>	75.971176
DP2BR:				<b>Elevrc:</b>	
Spatial Status:				<b>Zone:</b>	18
Code OB:				<b>East83:</b>	442621.00
Code OB Desc:				<b>North83:</b>	5025931.00
Open Hole:				<b>Org CS:</b>	UTM83
Cluster Kind:				<b>UTMRC:</b>	4

<b>Map Key</b>	<b>Number of Records</b>	<b>Direction/ Distance (m)</b>	<b>Elev/Diff (m)</b>	<b>Site</b>	<b>DB</b>
<b>Date Completed:</b>	11-Jun-2012 00:00:00			<b>UTMRC Desc:</b>	margin of error : 30 m - 100 m
<b>Remarks:</b>				<b>Location Method:</b>	wwr
<b>Elevrc Desc:</b>					
<b>Location Source Date:</b>					
<b>Improvement Location Source:</b>					
<b>Improvement Location Method:</b>					
<b>Source Revision Comment:</b>					
<b>Supplier Comment:</b>					
<b><u>Annular Space/Abandonment Sealing Record</u></b>					
<b>Plug ID:</b>	1004747803				
<b>Layer:</b>	2				
<b>Plug From:</b>	0.5				
<b>Plug To:</b>	4.59999990463257				
<b>Plug Depth UOM:</b>	m				
<b><u>Annular Space/Abandonment Sealing Record</u></b>					
<b>Plug ID:</b>	1004747802				
<b>Layer:</b>	1				
<b>Plug From:</b>	0				
<b>Plug To:</b>	0.5				
<b>Plug Depth UOM:</b>	m				
<b><u>Method of Construction &amp; Well Use</u></b>					
<b>Method Construction ID:</b>	1004747801				
<b>Method Construction Code:</b>					
<b>Method Construction:</b>					
<b>Other Method Construction:</b>					
<b><u>Pipe Information</u></b>					
<b>Pipe ID:</b>	1004747795				
<b>Casing No:</b>	0				
<b>Comment:</b>					
<b>Alt Name:</b>					
<b><u>Construction Record - Casing</u></b>					
<b>Casing ID:</b>	1004747799				
<b>Layer:</b>					
<b>Material:</b>					
<b>Open Hole or Material:</b>					
<b>Depth From:</b>					
<b>Depth To:</b>					
<b>Casing Diameter:</b>					
<b>Casing Diameter UOM:</b>	cm				
<b>Casing Depth UOM:</b>	m				
<b><u>Construction Record - Screen</u></b>					
<b>Screen ID:</b>	1004747800				
<b>Layer:</b>					
<b>Slot:</b>					
<b>Screen Top Depth:</b>					
<b>Screen End Depth:</b>					

Map Key	Number of Records	Direction/ Distance (m)	Elev/Diff (m)	Site	DB
<b>Screen Material:</b>					
<b>Screen Depth UOM:</b>		m			
<b>Screen Diameter UOM:</b>		cm			
<b>Screen Diameter:</b>					
<b><u>Water Details</u></b>					
<b>Water ID:</b>		1004747798			
<b>Layer:</b>					
<b>Kind Code:</b>					
<b>Kind:</b>					
<b>Water Found Depth:</b>					
<b>Water Found Depth UOM:</b>		m			
<b><u>Hole Diameter</u></b>					
<b>Hole ID:</b>		1004747797			
<b>Diameter:</b>		22.0			
<b>Depth From:</b>		0.0			
<b>Depth To:</b>		4.599999904632568			
<b>Hole Depth UOM:</b>		m			
<b>Hole Diameter UOM:</b>		cm			

<u>72</u>	1 of 1	E/180.5	74.0 / 0.78	lot I con A ON	WWIS
<b>Well ID:</b>		7152275		<b>Data Entry Status:</b> Yes	
<b>Construction Date:</b>				<b>Data Src:</b>	
<b>Primary Water Use:</b>				<b>Date Received:</b> 10/4/2010	
<b>Sec. Water Use:</b>				<b>Selected Flag:</b> True	
<b>Final Well Status:</b>				<b>Abandonment Rec:</b>	
<b>Water Type:</b>				<b>Contractor:</b> 6838	
<b>Casing Material:</b>				<b>Form Version:</b> 2	
<b>Audit No:</b>		239784		<b>Owner:</b>	
<b>Tag:</b>				<b>Street Name:</b>	
<b>Construction Method:</b>				<b>County:</b> OTTAWA	
<b>Elevation (m):</b>				<b>Municipality:</b> OTTAWA CITY	
<b>Elevation Reliability:</b>				<b>Site Info:</b>	
<b>Depth to Bedrock:</b>				<b>Lot:</b> I	
<b>Well Depth:</b>				<b>Concession:</b> A	
<b>Overburden/Bedrock:</b>				<b>Concession Name:</b> OF	
<b>Pump Rate:</b>				<b>Easting NAD83:</b>	
<b>Static Water Level:</b>				<b>Northing NAD83:</b>	
<b>Flowing (Y/N):</b>				<b>Zone:</b>	
<b>Flow Rate:</b>				<b>UTM Reliability:</b>	
<b>Clear/Cloudy:</b>					
<b>PDF URL (Map):</b>		<a href="https://d2khazk8e83rdv.cloudfront.net/moe_mapping/downloads/2Water/Wells_pdfs/715\7152275.pdf">https://d2khazk8e83rdv.cloudfront.net/moe_mapping/downloads/2Water/Wells_pdfs/715\7152275.pdf</a>			
<b><u>Additional Detail(s) (Map)</u></b>					
<b>Well Completed Date:</b>		2010/09/30			
<b>Year Completed:</b>		2010			
<b>Depth (m):</b>					
<b>Latitude:</b>		45.3848221425967			
<b>Longitude:</b>		-75.7329927198242			
<b>Path:</b>		715\7152275.pdf			
<b><u>Bore Hole Information</u></b>					
<b>Bore Hole ID:</b>		1003342603		<b>Elevation:</b> 75.809959	
<b>DP2BR:</b>				<b>Elevrc:</b>	

Map Key	Number of Records	Direction/ Distance (m)	Elev/Diff (m)	Site	DB
<b>Spatial Status:</b> <b>Code OB:</b> <b>Code OB Desc:</b> <b>Open Hole:</b> <b>Cluster Kind:</b> <b>Date Completed:</b> 30-Sep-2010 00:00:00 <b>Remarks:</b> <b>Elevrc Desc:</b> <b>Location Source Date:</b> <b>Improvement Location Source:</b> <b>Improvement Location Method:</b> <b>Source Revision Comment:</b> <b>Supplier Comment:</b>				<b>Zone:</b> 18 <b>East83:</b> 442617.00 <b>North83:</b> 5025962.00 <b>Org CS:</b> UTM83 <b>UTMRC:</b> 3 <b>UTMRC Desc:</b> margin of error : 10 - 30 m <b>Location Method:</b> wwr	

<a href="#">73</a>	1 of 1	WNW/182.1	73.9 / 0.69	ON	WWIS
<b>Well ID:</b> 1507980 <b>Construction Date:</b> <b>Primary Water Use:</b> Domestic <b>Sec. Water Use:</b> 0 <b>Final Well Status:</b> Water Supply <b>Water Type:</b> <b>Casing Material:</b> <b>Audit No:</b> <b>Tag:</b> <b>Construction Method:</b> <b>Elevation (m):</b> <b>Elevation Reliability:</b> <b>Depth to Bedrock:</b> <b>Well Depth:</b> <b>Overburden/Bedrock:</b> <b>Pump Rate:</b> <b>Static Water Level:</b> <b>Flowing (Y/N):</b> <b>Flow Rate:</b> <b>Clear/Cloudy:</b>		<b>Data Entry Status:</b> <b>Data Src:</b> 1 <b>Date Received:</b> 9/18/1951 <b>Selected Flag:</b> True <b>Abandonment Rec:</b> <b>Contractor:</b> 1802 <b>Form Version:</b> 1 <b>Owner:</b> <b>Street Name:</b> <b>County:</b> OTTAWA <b>Municipality:</b> OTTAWA CITY <b>Site Info:</b> <b>Lot:</b> <b>Concession:</b> <b>Concession Name:</b> <b>Easting NAD83:</b> <b>Northing NAD83:</b> <b>Zone:</b> <b>UTM Reliability:</b>			

**PDF URL (Map):** [https://d2khazk8e83rdv.cloudfront.net/moe\\_mapping/downloads/2Water/Wells\\_pdfs/150\1507980.pdf](https://d2khazk8e83rdv.cloudfront.net/moe_mapping/downloads/2Water/Wells_pdfs/150\1507980.pdf)

**Additional Detail(s) (Map)**

**Well Completed Date:** 1951/07/10  
**Year Completed:** 1951  
**Depth (m):** 22.86  
**Latitude:** 45.3857713474399  
**Longitude:** -75.7393446807403  
**Path:** 150\1507980.pdf

**Bore Hole Information**

<b>Bore Hole ID:</b> 10030015 <b>DP2BR:</b> 5.00 <b>Spatial Status:</b> <b>Code OB:</b> r <b>Code OB Desc:</b> Bedrock <b>Open Hole:</b> <b>Cluster Kind:</b> <b>Date Completed:</b> 10-Jul-1951 00:00:00 <b>Remarks:</b> <b>Elevrc Desc:</b> <b>Location Source Date:</b> <b>Improvement Location Source:</b>	<b>Elevation:</b> 76.272300 <b>Elevrc:</b> <b>Zone:</b> 18 <b>East83:</b> 442120.70 <b>North83:</b> 5026072.00 <b>Org CS:</b> <b>UTMRC:</b> 9 <b>UTMRC Desc:</b> unknown UTM <b>Location Method:</b> p9
---	---

<b>Map Key</b>	<b>Number of Records</b>	<b>Direction/ Distance (m)</b>	<b>Elev/Diff (m)</b>	<b>Site</b>	<b>DB</b>
<b>Improvement Location Method:</b>					
<b>Source Revision Comment:</b>					
<b>Supplier Comment:</b>					
<b><u>Overburden and Bedrock</u></b>					
<b><u>Materials Interval</u></b>					
<b>Formation ID:</b>		931008523			
<b>Layer:</b>		2			
<b>Color:</b>					
<b>General Color:</b>					
<b>Mat1:</b>		15			
<b>Most Common Material:</b>		LIMESTONE			
<b>Mat2:</b>					
<b>Mat2 Desc:</b>					
<b>Mat3:</b>					
<b>Mat3 Desc:</b>					
<b>Formation Top Depth:</b>		5.0			
<b>Formation End Depth:</b>		75.0			
<b>Formation End Depth UOM:</b>		ft			
<b><u>Overburden and Bedrock</u></b>					
<b><u>Materials Interval</u></b>					
<b>Formation ID:</b>		931008522			
<b>Layer:</b>		1			
<b>Color:</b>					
<b>General Color:</b>					
<b>Mat1:</b>		11			
<b>Most Common Material:</b>		GRAVEL			
<b>Mat2:</b>		05			
<b>Mat2 Desc:</b>		CLAY			
<b>Mat3:</b>					
<b>Mat3 Desc:</b>					
<b>Formation Top Depth:</b>		0.0			
<b>Formation End Depth:</b>		5.0			
<b>Formation End Depth UOM:</b>		ft			
<b><u>Method of Construction &amp; Well</u></b>					
<b><u>Use</u></b>					
<b>Method Construction ID:</b>		961507980			
<b>Method Construction Code:</b>		7			
<b>Method Construction:</b>		Diamond			
<b>Other Method Construction:</b>					
<b><u>Pipe Information</u></b>					
<b>Pipe ID:</b>		10578585			
<b>Casing No:</b>		1			
<b>Comment:</b>					
<b>Alt Name:</b>					
<b><u>Construction Record - Casing</u></b>					
<b>Casing ID:</b>		930052686			
<b>Layer:</b>		1			
<b>Material:</b>		1			
<b>Open Hole or Material:</b>		STEEL			
<b>Depth From:</b>					
<b>Depth To:</b>		21			
<b>Casing Diameter:</b>		2			

Map Key	Number of Records	Direction/ Distance (m)	Elev/Diff (m)	Site	DB
<b>Casing Diameter UOM:</b>		inch			
<b>Casing Depth UOM:</b>		ft			
<b><u>Construction Record - Casing</u></b>					
<b>Casing ID:</b>		930052687			
<b>Layer:</b>		2			
<b>Material:</b>		4			
<b>Open Hole or Material:</b>		OPEN HOLE			
<b>Depth From:</b>					
<b>Depth To:</b>		75			
<b>Casing Diameter:</b>		2			
<b>Casing Diameter UOM:</b>		inch			
<b>Casing Depth UOM:</b>		ft			
<b><u>Results of Well Yield Testing</u></b>					
<b>Pump Test ID:</b>		991507980			
<b>Pump Set At:</b>					
<b>Static Level:</b>		5.0			
<b>Final Level After Pumping:</b>		26.0			
<b>Recommended Pump Depth:</b>					
<b>Pumping Rate:</b>		2.0			
<b>Flowing Rate:</b>					
<b>Recommended Pump Rate:</b>					
<b>Levels UOM:</b>		ft			
<b>Rate UOM:</b>		GPM			
<b>Water State After Test Code:</b>		1			
<b>Water State After Test:</b>		CLEAR			
<b>Pumping Test Method:</b>		1			
<b>Pumping Duration HR:</b>		2			
<b>Pumping Duration MIN:</b>		0			
<b>Flowing:</b>		No			
<b><u>Water Details</u></b>					
<b>Water ID:</b>		933462298			
<b>Layer:</b>		1			
<b>Kind Code:</b>		1			
<b>Kind:</b>		FRESH			
<b>Water Found Depth:</b>		69.0			
<b>Water Found Depth UOM:</b>		ft			

<a href="#">74</a>	1 of 1	SW/182.6	75.9 / 2.69	851 KIRKWOOD AVENUE OTTAWA ON	HINC
--------------------	--------	----------	-------------	----------------------------------	------

<b>External File Num:</b>	FS INC 0611-04179				
<b>Fuel Occurrence Type:</b>	Pipeline Strike				
<b>Date of Occurrence:</b>	11/14/2006				
<b>Fuel Type Involved:</b>	Natural Gas				
<b>Status Desc:</b>	Completed - Causal Analysis(End)				
<b>Job Type Desc:</b>	Incident/Near-Miss Occurrence (FS)				
<b>Oper. Type Involved:</b>	Construction Site (pipeline strike)				
<b>Service Interruptions:</b>	Yes				
<b>Property Damage:</b>	No				
<b>Fuel Life Cycle Stage:</b>	Transmission, Distribution and Transportation				
<b>Root Cause:</b>	Root Cause: Equipment/Material/Component:No Procedures:Yes Maintenance:No Design:No Training:No Management:No Human Factors:No				
<b>Reported Details:</b>					
<b>Fuel Category:</b>	Gaseous Fuel				
<b>Occurrence Type:</b>	Incident				
<b>Affiliation:</b>	Industry Stakeholder (Licensee/Registration/Certificate Holder, Facility Owner, etc.)				

Map Key	Number of Records	Direction/ Distance (m)	Elev/Diff (m)	Site	DB
---------	-------------------	----------------------------	------------------	------	----

County Name: Ottawa  
 Approx. Quant. Rel:  
 Nearby body of water:  
 Enter Drainage Syst.:  
 Approx. Quant. Unit:  
 Environmental Impact:

[75](#) 1 of 1 E/182.9 73.7 / 0.48 1255 Coldrey Avenue Ottawa ON [EHS](#)

Order No:	20101220023	Nearest Intersection:	
Status:	C	Municipality:	
Report Type:	Custom Report	Client Prov/State:	ON
Report Date:	12/29/2010	Search Radius (km):	0.25
Date Received:	12/20/2010 4:23:42 PM	X:	-75.732986
Previous Site Name:		Y:	45.383933
Lot/Building Size:			
Additional Info Ordered:			

[76](#) 1 of 1 WNW/183.5 73.9 / 0.69 ON [WWIS](#)

Well ID:	1507982	Data Entry Status:	
Construction Date:		Data Src:	1
Primary Water Use:	Domestic	Date Received:	9/18/1951
Sec. Water Use:	0	Selected Flag:	True
Final Well Status:	Water Supply	Abandonment Rec:	
Water Type:		Contractor:	1802
Casing Material:		Form Version:	1
Audit No:		Owner:	
Tag:		Street Name:	
Construction Method:		County:	OTTAWA
Elevation (m):		Municipality:	OTTAWA CITY
Elevation Reliability:		Site Info:	
Depth to Bedrock:		Lot:	
Well Depth:		Concession:	
Overburden/Bedrock:		Concession Name:	
Pump Rate:		Easting NAD83:	
Static Water Level:		Northing NAD83:	
Flowing (Y/N):		Zone:	
Flow Rate:		UTM Reliability:	
Clear/Cloudy:			

PDF URL (Map): [https://d2khazk8e83rdv.cloudfront.net/moe\\_mapping/downloads/2Water/Wells\\_pdfs/150\1507982.pdf](https://d2khazk8e83rdv.cloudfront.net/moe_mapping/downloads/2Water/Wells_pdfs/150\1507982.pdf)

**Additional Detail(s) (Map)**

Well Completed Date: 1951/07/16  
 Year Completed: 1951  
 Depth (m): 23.4696  
 Latitude: 45.3855892686516  
 Longitude: -75.7396616539222  
 Path: 150\1507982.pdf

**Bore Hole Information**

Bore Hole ID:	10030017	Elevation:	76.072563
DP2BR:	6.00	Elevrc:	
Spatial Status:		Zone:	18
Code OB:	r	East83:	442095.70
Code OB Desc:	Bedrock	North83:	5026052.00



<b>Map Key</b>	<b>Number of Records</b>	<b>Direction/ Distance (m)</b>	<b>Elev/Diff (m)</b>	<b>Site</b>	<b>DB</b>
<b>Open Hole:</b> <b>Cluster Kind:</b> <b>Date Completed:</b> 16-Jul-1951 00:00:00 <b>Remarks:</b> <b>Elevrc Desc:</b> <b>Location Source Date:</b> <b>Improvement Location Source:</b> <b>Improvement Location Method:</b> <b>Source Revision Comment:</b> <b>Supplier Comment:</b>				<b>Org CS:</b> <b>UTMRC:</b> 9 <b>UTMRC Desc:</b> unknown UTM <b>Location Method:</b> p9	
<b><u>Overburden and Bedrock</u></b>					
<b><u>Materials Interval</u></b>					
<b>Formation ID:</b>		931008527			
<b>Layer:</b>		2			
<b>Color:</b>					
<b>General Color:</b>					
<b>Mat1:</b>		15			
<b>Most Common Material:</b>		LIMESTONE			
<b>Mat2:</b>					
<b>Mat2 Desc:</b>					
<b>Mat3:</b>					
<b>Mat3 Desc:</b>					
<b>Formation Top Depth:</b>		6.0			
<b>Formation End Depth:</b>		77.0			
<b>Formation End Depth UOM:</b>		ft			
<b><u>Overburden and Bedrock</u></b>					
<b><u>Materials Interval</u></b>					
<b>Formation ID:</b>		931008526			
<b>Layer:</b>		1			
<b>Color:</b>					
<b>General Color:</b>					
<b>Mat1:</b>		06			
<b>Most Common Material:</b>		SILT			
<b>Mat2:</b>					
<b>Mat2 Desc:</b>					
<b>Mat3:</b>					
<b>Mat3 Desc:</b>					
<b>Formation Top Depth:</b>		0.0			
<b>Formation End Depth:</b>		6.0			
<b>Formation End Depth UOM:</b>		ft			
<b><u>Method of Construction &amp; Well</u></b>					
<b><u>Use</u></b>					
<b>Method Construction ID:</b>		961507982			
<b>Method Construction Code:</b>		1			
<b>Method Construction:</b>		Cable Tool			
<b>Other Method Construction:</b>					
<b><u>Pipe Information</u></b>					
<b>Pipe ID:</b>		10578587			
<b>Casing No:</b>		1			
<b>Comment:</b>					
<b>Alt Name:</b>					
<b><u>Construction Record - Casing</u></b>					

Map Key	Number of Records	Direction/ Distance (m)	Elev/Diff (m)	Site	DB
<b>Casing ID:</b> 930052691					
<b>Layer:</b> 2					
<b>Material:</b> 4					
<b>Open Hole or Material:</b> OPEN HOLE					
<b>Depth From:</b>					
<b>Depth To:</b> 77					
<b>Casing Diameter:</b> 2					
<b>Casing Diameter UOM:</b> inch					
<b>Casing Depth UOM:</b> ft					
<b><u>Construction Record - Casing</u></b>					
<b>Casing ID:</b> 930052690					
<b>Layer:</b> 1					
<b>Material:</b> 1					
<b>Open Hole or Material:</b> STEEL					
<b>Depth From:</b>					
<b>Depth To:</b> 18					
<b>Casing Diameter:</b> 2					
<b>Casing Diameter UOM:</b> inch					
<b>Casing Depth UOM:</b> ft					
<b><u>Results of Well Yield Testing</u></b>					
<b>Pump Test ID:</b> 991507982					
<b>Pump Set At:</b>					
<b>Static Level:</b> 6.0					
<b>Final Level After Pumping:</b> 26.0					
<b>Recommended Pump Depth:</b>					
<b>Pumping Rate:</b> 4.0					
<b>Flowing Rate:</b>					
<b>Recommended Pump Rate:</b>					
<b>Levels UOM:</b> ft					
<b>Rate UOM:</b> GPM					
<b>Water State After Test Code:</b> 1					
<b>Water State After Test:</b> CLEAR					
<b>Pumping Test Method:</b> 1					
<b>Pumping Duration HR:</b> 2					
<b>Pumping Duration MIN:</b> 0					
<b>Flowing:</b> No					
<b><u>Water Details</u></b>					
<b>Water ID:</b> 933462300					
<b>Layer:</b> 1					
<b>Kind Code:</b> 1					
<b>Kind:</b> FRESH					
<b>Water Found Depth:</b> 71.0					
<b>Water Found Depth UOM:</b> ft					

77

1 of 3

SSW/183.5

75.9 / 2.69

CONSEIL SCOLAIRE DE LANGUE FRANCAISE  
ST. BONAVENTURE 1366 RUE COLDREY  
OTTAWA ON K1Z 7P5

GEN

**Generator No:**

ON1285752

**Status:****Approval Years:**

94,95,96,97,98

**Contam. Facility:****MHSW Facility:****SIC Code:**

8511

**SIC Description:**

ELEM./SECON. EDUC.

**PO Box No:****Country:****Choice of Contact:****Co Admin:****Phone No Admin:**

Map Key	Number of Records	Direction/ Distance (m)	Elev/Diff (m)	Site	DB
<u>Detail(s)</u>					
Waste Class:		243			
Waste Class Desc:		PCB'S			
<a href="#">77</a>	2 of 3	SSW/183.5	75.9 / 2.69	CONSEIL DES ECOLES CATHOLIQUES DE LANGUE SAINT-BONAVENTURE 1366 AV. COLDREY OTTAWA ON K1Z 7P5	GEN
Generator No:	ON1285752			PO Box No:	
Status:				Country:	
Approval Years:	99,00			Choice of Contact:	
Contam. Facility:				Co Admin:	
MHSW Facility:				Phone No Admin:	
SIC Code:	8511				
SIC Description:	ELEMT./SECON. EDUC.				
<u>Detail(s)</u>					
Waste Class:		243			
Waste Class Desc:		PCB'S			
<a href="#">77</a>	3 of 3	SSW/183.5	75.9 / 2.69	CONSEIL (OUT OF BUSINESS)IQUES DE LANGUE SAINT-BONAVENTURE 1366 AV. COLDREY OTTAWA ON K1Z 7P5	GEN
Generator No:	ON1285752			PO Box No:	
Status:				Country:	
Approval Years:	01			Choice of Contact:	
Contam. Facility:				Co Admin:	
MHSW Facility:				Phone No Admin:	
SIC Code:	8511				
SIC Description:	ELEMT./SECON. EDUC.				
<u>Detail(s)</u>					
Waste Class:		243			
Waste Class Desc:		PCB'S			
<a href="#">78</a>	1 of 1	WNW/183.6	73.9 / 0.69	ON	BORE
Borehole ID:	612923			Inclin FLG:	No
OGF ID:	215514229			SP Status:	Initial Entry
Status:				Surv Elev:	No
Type:	Borehole			Piezometer:	No
Use:				Primary Name:	
Completion Date:	JUL-1951			Municipality:	
Static Water Level:				Lot:	
Primary Water Use:				Township:	
Sec. Water Use:				Latitude DD:	45.385591
Total Depth m:	23.5			Longitude DD:	-75.739662
Depth Ref:	Ground Surface			UTM Zone:	18
Depth Elev:				Easting:	442096
Drill Method:				Northing:	5026052
Orig Ground Elev m:	76.2			Location Accuracy:	
Elev Reliabil Note:				Accuracy:	Not Applicable
DEM Ground Elev m:	76.1				
Concession:					
Location D:					

Map Key	Number of Records	Direction/ Distance (m)	Elev/Diff (m)	Site	DB
---------	-------------------	----------------------------	------------------	------	----

Survey D:  
Comments:

**Borehole Geology Stratum**

<b>Geology Stratum ID:</b>	218392987	<b>Mat Consistency:</b>	
<b>Top Depth:</b>	0	<b>Material Moisture:</b>	
<b>Bottom Depth:</b>	1.8	<b>Material Texture:</b>	
<b>Material Color:</b>		<b>Non Geo Mat Type:</b>	
<b>Material 1:</b>	Silt	<b>Geologic Formation:</b>	
<b>Material 2:</b>		<b>Geologic Group:</b>	
<b>Material 3:</b>		<b>Geologic Period:</b>	
<b>Material 4:</b>		<b>Depositional Gen:</b>	
<b>Gsc Material Description:</b>			
<b>Stratum Description:</b>	SILT.		
<b>Geology Stratum ID:</b>	218392988	<b>Mat Consistency:</b>	Dense
<b>Top Depth:</b>	1.8	<b>Material Moisture:</b>	
<b>Bottom Depth:</b>	23.5	<b>Material Texture:</b>	
<b>Material Color:</b>	Blue	<b>Non Geo Mat Type:</b>	
<b>Material 1:</b>	Limestone	<b>Geologic Formation:</b>	
<b>Material 2:</b>		<b>Geologic Group:</b>	
<b>Material 3:</b>		<b>Geologic Period:</b>	
<b>Material 4:</b>		<b>Depositional Gen:</b>	
<b>Gsc Material Description:</b>			
<b>Stratum Description:</b>	LIMESTONE. BLUE. 00100UNSPECIFIED. DENSE. SAND. DENSE. BEDROCK. 00000 030 00050 **Note: Many records provided by the department have a truncated [Stratum Description] field.		

**Source**

<b>Source Type:</b>	Data Survey	<b>Source Appl:</b>	Spatial/Tabular
<b>Source Orig:</b>	Geological Survey of Canada	<b>Source Iden:</b>	1
<b>Source Date:</b>	1956-1972	<b>Scale or Res:</b>	Varies
<b>Confidence:</b>		<b>Horizontal:</b>	NAD27
<b>Observatio:</b>		<b>Verticalda:</b>	Mean Average Sea Level
<b>Source Name:</b>	Urban Geology Automated Information System (UGAIS)		
<b>Source Details:</b>	File: OTTAWA2.txt RecordID: 05431 NTS_Sheet:		
<b>Confiden 1:</b>			

**Source List**

<b>Source Identifier:</b>	1	<b>Horizontal Datum:</b>	NAD27
<b>Source Type:</b>	Data Survey	<b>Vertical Datum:</b>	Mean Average Sea Level
<b>Source Date:</b>	1956-1972	<b>Projection Name:</b>	Universal Transverse Mercator
<b>Scale or Resolution:</b>	Varies		
<b>Source Name:</b>	Urban Geology Automated Information System (UGAIS)		
<b>Source Originators:</b>	Geological Survey of Canada		

<a href="#">79</a>	1 of 1	E/184.1	73.1 / -0.09	878 Merivale Rd Ottawa ON K1Z5Z6	EHS
<b>Order No:</b>	20170724038	<b>Nearest Intersection:</b>			
<b>Status:</b>	C	<b>Municipality:</b>			
<b>Report Type:</b>	Standard Report	<b>Client Prov/State:</b>	ON		
<b>Report Date:</b>	27-JUL-17	<b>Search Radius (km):</b>	.25		
<b>Date Received:</b>	24-JUL-17	<b>X:</b>	-75.732871		
<b>Previous Site Name:</b>		<b>Y:</b>	45.384405		
<b>Lot/Building Size:</b>					
<b>Additional Info Ordered:</b>	Fire Insur. Maps and/or Site Plans				

Map Key	Number of Records	Direction/ Distance (m)	Elev/Diff (m)	Site	DB
<a href="#">80</a>	1 of 1	WNW/185.8	74.4 / 1.24	1377 And 1427 Carling Avenue Ottawa ON	EHS
<b>Order No:</b>	20120201003			<b>Nearest Intersection:</b>	
<b>Status:</b>	C			<b>Municipality:</b>	
<b>Report Type:</b>	Custom Report			<b>Client Prov/State:</b>	ON
<b>Report Date:</b>	2/2/2012 8:34:13 AM			<b>Search Radius (km):</b>	0.25
<b>Date Received:</b>	2/1/2012 8:32:21 AM			<b>X:</b>	-75.74003
<b>Previous Site Name:</b>				<b>Y:</b>	45.38527
<b>Lot/Building Size:</b>					
<b>Additional Info Ordered:</b>					

<a href="#">81</a>	1 of 13	ESE/186.5	73.9 / 0.69	SHELL CANADA PRODUCTS LTD. 900 MERIVALE RD. TANK TRUCK (CARGO) OTTAWA CITY ON K1Z 5Z8	SPL
<b>Ref No:</b>	65928			<b>Discharger Report:</b>	
<b>Site No:</b>				<b>Material Group:</b>	
<b>Incident Dt:</b>	1/9/1992			<b>Health/Env Conseq:</b>	
<b>Year:</b>				<b>Client Type:</b>	
<b>Incident Cause:</b>	PIPE/HOSE LEAK			<b>Sector Type:</b>	
<b>Incident Event:</b>				<b>Agency Involved:</b>	
<b>Contaminant Code:</b>				<b>Nearest Watercourse:</b>	
<b>Contaminant Name:</b>				<b>Site Address:</b>	
<b>Contaminant Limit 1:</b>				<b>Site District Office:</b>	
<b>Contam Limit Freq 1:</b>				<b>Site Postal Code:</b>	
<b>Contaminant UN No 1:</b>				<b>Site Region:</b>	
<b>Environment Impact:</b>	POSSIBLE			<b>Site Municipality:</b>	20101
<b>Nature of Impact:</b>	Soil Contamination			<b>Site Lot:</b>	
<b>Receiving Medium:</b>	LAND			<b>Site Conc:</b>	
<b>Receiving Env:</b>				<b>Northing:</b>	
<b>MOE Response:</b>				<b>Easting:</b>	
<b>Dt MOE Arvl on Scn:</b>				<b>Site Geo Ref Accu:</b>	
<b>MOE Reported Dt:</b>	1/9/1992			<b>Site Map Datum:</b>	
<b>Dt Document Closed:</b>				<b>SAC Action Class:</b>	
<b>Incident Reason:</b>	ERROR			<b>Source Type:</b>	
<b>Site Name:</b>					
<b>Site County/District:</b>					
<b>Site Geo Ref Meth:</b>					
<b>Incident Summary:</b>	SHELL HOME HEATING: 2 L FUEL OIL TO GRND FROM HOSE.				
<b>Contaminant Qty:</b>					

<a href="#">81</a>	2 of 13	ESE/186.5	73.9 / 0.69	SHELL CANADA PRODUCTS LTD. 900 MERIVALLE ROAD SCHOOL FURNACE OIL TANK TANK TRUCK (CARGO) OTTAWA CITY ON	SPL
<b>Ref No:</b>	81214			<b>Discharger Report:</b>	
<b>Site No:</b>				<b>Material Group:</b>	
<b>Incident Dt:</b>	1/24/1993			<b>Health/Env Conseq:</b>	
<b>Year:</b>				<b>Client Type:</b>	
<b>Incident Cause:</b>	CONTAINER OVERFLOW			<b>Sector Type:</b>	
<b>Incident Event:</b>				<b>Agency Involved:</b>	
<b>Contaminant Code:</b>				<b>Nearest Watercourse:</b>	
<b>Contaminant Name:</b>				<b>Site Address:</b>	
<b>Contaminant Limit 1:</b>				<b>Site District Office:</b>	
<b>Contam Limit Freq 1:</b>				<b>Site Postal Code:</b>	
<b>Contaminant UN No 1:</b>				<b>Site Region:</b>	
<b>Environment Impact:</b>	POSSIBLE			<b>Site Municipality:</b>	20101
<b>Nature of Impact:</b>	Multi Media Pollution			<b>Site Lot:</b>	
<b>Receiving Medium:</b>	LAND			<b>Site Conc:</b>	
<b>Receiving Env:</b>				<b>Northing:</b>	

Map Key	Number of Records	Direction/ Distance (m)	Elev/Diff (m)	Site	DB
<b>MOE Response:</b> <b>Dt MOE Arvl on Scrn:</b> <b>MOE Reported Dt:</b> 1/24/1993 <b>Dt Document Closed:</b> <b>Incident Reason:</b> ERROR <b>Site Name:</b> <b>Site County/District:</b> <b>Site Geo Ref Meth:</b> <b>Incident Summary:</b> SHELL-300 L FURNACE OIL TO GRND,OVERFILLED TANK, FD,CLEANUP ONGOING. <b>Contaminant Qty:</b>				<b>Easting:</b> FD. <b>Site Geo Ref Accu:</b> <b>Site Map Datum:</b> <b>SAC Action Class:</b> <b>Source Type:</b>	

<a href="#">81</a>	3 of 13	ESE/186.5	73.9 / 0.69	900 Merivale Rd Ottawa ON K1Z 5Z8	EHS
<b>Order No:</b> 20130125028 <b>Status:</b> C <b>Report Type:</b> Standard Report <b>Report Date:</b> 05-FEB-13 <b>Date Received:</b> 25-JAN-13 <b>Previous Site Name:</b> <b>Lot/Building Size:</b> <b>Additional Info Ordered:</b>				<b>Nearest Intersection:</b> <b>Municipality:</b> <b>Client Prov/State:</b> ON <b>Search Radius (km):</b> .25 <b>X:</b> -75.733573 <b>Y:</b> 45.383236	

<a href="#">81</a>	4 of 13	ESE/186.5	73.9 / 0.69	Carlington Community Health Centre 900 Merivale Road Ottawa ON K1Z 5Z8	GEN
<b>Generator No:</b> ON4564006 <b>Status:</b> <b>Approval Years:</b> 2010 <b>Contam. Facility:</b> <b>MHSW Facility:</b> <b>SIC Code:</b> 621494 <b>SIC Description:</b> Community Health Centres				<b>PO Box No:</b> <b>Country:</b> <b>Choice of Contact:</b> <b>Co Admin:</b> <b>Phone No Admin:</b>	
<b><u>Detail(s)</u></b>					
<b>Waste Class:</b> 261 <b>Waste Class Desc:</b> PHARMACEUTICALS					
<b>Waste Class:</b> 312 <b>Waste Class Desc:</b> PATHOLOGICAL WASTES					

<a href="#">81</a>	5 of 13	ESE/186.5	73.9 / 0.69	Carlington Community Health Centre 900 Merivale Road Ottawa ON K1Z 5Z8	GEN
<b>Generator No:</b> ON4564006 <b>Status:</b> <b>Approval Years:</b> 2011 <b>Contam. Facility:</b> <b>MHSW Facility:</b> <b>SIC Code:</b> 621494 <b>SIC Description:</b> Community Health Centres				<b>PO Box No:</b> <b>Country:</b> <b>Choice of Contact:</b> <b>Co Admin:</b> <b>Phone No Admin:</b>	
<b><u>Detail(s)</u></b>					
<b>Waste Class:</b> 312 <b>Waste Class Desc:</b> PATHOLOGICAL WASTES					

Map Key	Number of Records	Direction/ Distance (m)	Elev/Diff (m)	Site	DB
<b>Waste Class:</b>		261			
<b>Waste Class Desc:</b>		PHARMACEUTICALS			
<a href="#"><u>81</u></a>	6 of 13	ESE/186.5	73.9 / 0.69	Carlington Community Health Centre 900 Merivale Road Ottawa ON K1Z 5Z8	GEN
<b>Generator No:</b>	ON4564006			<b>PO Box No:</b>	
<b>Status:</b>				<b>Country:</b>	
<b>Approval Years:</b>	2012			<b>Choice of Contact:</b>	
<b>Contam. Facility:</b>				<b>Co Admin:</b>	
<b>MHSW Facility:</b>				<b>Phone No Admin:</b>	
<b>SIC Code:</b>	621494				
<b>SIC Description:</b>	Community Health Centres				
<b><u>Detail(s)</u></b>					
<b>Waste Class:</b>		261			
<b>Waste Class Desc:</b>		PHARMACEUTICALS			
<b>Waste Class:</b>		312			
<b>Waste Class Desc:</b>		PATHOLOGICAL WASTES			
<a href="#"><u>81</u></a>	7 of 13	ESE/186.5	73.9 / 0.69	Carlington Community Health Centre 900 Merivale Road Ottawa ON	GEN
<b>Generator No:</b>	ON4564006			<b>PO Box No:</b>	
<b>Status:</b>				<b>Country:</b>	
<b>Approval Years:</b>	2013			<b>Choice of Contact:</b>	
<b>Contam. Facility:</b>				<b>Co Admin:</b>	
<b>MHSW Facility:</b>				<b>Phone No Admin:</b>	
<b>SIC Code:</b>	621494				
<b>SIC Description:</b>					
<b><u>Detail(s)</u></b>					
<b>Waste Class:</b>		312			
<b>Waste Class Desc:</b>		PATHOLOGICAL WASTES			
<b>Waste Class:</b>		261			
<b>Waste Class Desc:</b>		PHARMACEUTICALS			
<a href="#"><u>81</u></a>	8 of 13	ESE/186.5	73.9 / 0.69	Carlington Community Health Centre 900 Merivale Road Ottawa ON K1Z 5Z8	GEN
<b>Generator No:</b>	ON4564006			<b>PO Box No:</b>	
<b>Status:</b>				<b>Country:</b>	Canada
<b>Approval Years:</b>	2016			<b>Choice of Contact:</b>	CO_OFFICIAL
<b>Contam. Facility:</b>	No			<b>Co Admin:</b>	
<b>MHSW Facility:</b>	No			<b>Phone No Admin:</b>	
<b>SIC Code:</b>	621494				
<b>SIC Description:</b>	621494				
<b><u>Detail(s)</u></b>					
<b>Waste Class:</b>		312			
<b>Waste Class Desc:</b>		PATHOLOGICAL WASTES			
<b>Waste Class:</b>		261			

Map Key	Number of Records	Direction/ Distance (m)	Elev/Diff (m)	Site	DB
<b>Waste Class Desc:</b>		PHARMACEUTICALS			
<a href="#">81</a>	9 of 13	ESE/186.5	73.9 / 0.69	Carlington Community Health Centre 900 Merivale Road Ottawa ON K1Z 5Z8	GEN
<b>Generator No:</b>	ON4564006			<b>PO Box No:</b>	
<b>Status:</b>				<b>Country:</b>	Canada
<b>Approval Years:</b>	2015			<b>Choice of Contact:</b>	CO_OFFICIAL
<b>Contam. Facility:</b>	No			<b>Co Admin:</b>	
<b>MHSW Facility:</b>	No			<b>Phone No Admin:</b>	
<b>SIC Code:</b>	621494				
<b>SIC Description:</b>	621494				
<b><u>Detail(s)</u></b>					
<b>Waste Class:</b>	261				
<b>Waste Class Desc:</b>	PHARMACEUTICALS				
<b>Waste Class:</b>	312				
<b>Waste Class Desc:</b>	PATHOLOGICAL WASTES				
<b>Waste Class:</b>		312			
<b>Waste Class Desc:</b>		PATHOLOGICAL WASTES			
<a href="#">81</a>	10 of 13	ESE/186.5	73.9 / 0.69	Carlington Community Health Centre 900 Merivale Road Ottawa ON K1Z 5Z8	GEN
<b>Generator No:</b>	ON4564006			<b>PO Box No:</b>	
<b>Status:</b>				<b>Country:</b>	Canada
<b>Approval Years:</b>	2014			<b>Choice of Contact:</b>	CO_OFFICIAL
<b>Contam. Facility:</b>	No			<b>Co Admin:</b>	
<b>MHSW Facility:</b>	No			<b>Phone No Admin:</b>	
<b>SIC Code:</b>	621494				
<b>SIC Description:</b>	621494				
<b><u>Detail(s)</u></b>					
<b>Waste Class:</b>	261				
<b>Waste Class Desc:</b>	PHARMACEUTICALS				
<b>Waste Class:</b>	312				
<b>Waste Class Desc:</b>	PATHOLOGICAL WASTES				
<b>Waste Class:</b>		312			
<b>Waste Class Desc:</b>		PATHOLOGICAL WASTES			
<a href="#">81</a>	11 of 13	ESE/186.5	73.9 / 0.69	Carlington Community Health Centre 900 Merivale Road Ottawa ON K1Z 5Z8	GEN
<b>Generator No:</b>	ON4564006			<b>PO Box No:</b>	
<b>Status:</b>	Registered			<b>Country:</b>	Canada
<b>Approval Years:</b>	As of Dec 2018			<b>Choice of Contact:</b>	
<b>Contam. Facility:</b>				<b>Co Admin:</b>	
<b>MHSW Facility:</b>				<b>Phone No Admin:</b>	
<b>SIC Code:</b>					
<b>SIC Description:</b>					
<b><u>Detail(s)</u></b>					
<b>Waste Class:</b>	261 A				
<b>Waste Class Desc:</b>	Pharmaceuticals				
<b>Waste Class:</b>	312 P				
<b>Waste Class Desc:</b>	Pathological wastes				



Map Key	Number of Records	Direction/ Distance (m)	Elev/Diff (m)	Site	DB
<a href="#">81</a>	12 of 13	ESE/186.5	73.9 / 0.69	Carlington Community Health Centre 900 Merivale Road Ottawa ON K1Z 5Z8	GEN
<b>Generator No:</b>	ON4564006			<b>PO Box No:</b>	
<b>Status:</b>	Registered			<b>Country:</b>	Canada
<b>Approval Years:</b>	As of Jul 2020			<b>Choice of Contact:</b>	
<b>Contam. Facility:</b>				<b>Co Admin:</b>	
<b>MHSW Facility:</b>				<b>Phone No Admin:</b>	
<b>SIC Code:</b>					
<b>SIC Description:</b>					
<b><u>Detail(s)</u></b>					
<b>Waste Class:</b>	312 P				
<b>Waste Class Desc:</b>	Pathological wastes				
<b>Waste Class:</b>	261 A				
<b>Waste Class Desc:</b>	Pharmaceuticals				
<a href="#">81</a>	13 of 13	ESE/186.5	73.9 / 0.69	Carlington Community Health Centre 900 Merivale Road Ottawa ON K1Z 5Z8	GEN
<b>Generator No:</b>	ON4564006			<b>PO Box No:</b>	
<b>Status:</b>	Registered			<b>Country:</b>	Canada
<b>Approval Years:</b>	As of Apr 2021			<b>Choice of Contact:</b>	
<b>Contam. Facility:</b>				<b>Co Admin:</b>	
<b>MHSW Facility:</b>				<b>Phone No Admin:</b>	
<b>SIC Code:</b>					
<b>SIC Description:</b>					
<b><u>Detail(s)</u></b>					
<b>Waste Class:</b>	312 P				
<b>Waste Class Desc:</b>	Pathological wastes				
<b>Waste Class:</b>	261 A				
<b>Waste Class Desc:</b>	Pharmaceuticals				
<a href="#">82</a>	1 of 1	E/187.9	74.0 / 0.78	858 Merivale Road, Ottawa ON	PINC
<b>Incident ID:</b>	2776488			<b>Pipe Material:</b>	Plastic
<b>Incident No:</b>	619846			<b>Fuel Category:</b>	Natural Gas
<b>Incident Reported Dt:</b>				<b>Health Impact:</b>	No
<b>Type:</b>	FS-Pipeline Incident			<b>Environment Impact:</b>	No
<b>Status Code:</b>	Pipeline Damage Reason Est			<b>Property Damage:</b>	Yes
<b>Tank Status:</b>	RC Established			<b>Service Interrupt:</b>	Yes
<b>Task No:</b>	3397918			<b>Enforce Policy:</b>	Yes
<b>Spills Action Centre:</b>				<b>Public Relation:</b>	No
<b>Fuel Type:</b>	Natural Gas			<b>Pipeline System:</b>	Transmission pipeline
<b>Fuel Occurrence Tp:</b>	Pipeline Strike			<b>PSIG:</b>	53
<b>Date of Occurrence:</b>	6/10/2011 0:00			<b>Attribute Category:</b>	FS-Perform P-line Inc Invest
<b>Occurrence Start Dt:</b>	2011/09/15			<b>Regulator Location:</b>	Outside
<b>Depth:</b>	31			<b>Method Details:</b>	E-mail
<b>Customer Acct Name:</b>					
<b>Incident Address:</b>					
<b>Operation Type:</b>	Construction Site (pipeline strike)				
<b>Pipeline Type:</b>	Service / Riser Distribution Pipeline				
<b>Regulator Type:</b>	Service Regulator (up to 60 psi intake)				

Map Key	Number of Records	Direction/ Distance (m)	Elev/Diff (m)	Site	DB
---------	-------------------	----------------------------	------------------	------	----

**Summary:** 858 Merivale Road, Ottawa - 1 ¼" Pipeline Hit  
**Reported By:** Stiles, Jeff - Enbridge  
**Affiliation:** Industry Stakeholder (Licensee/Registration/Certificate Holder, Facility Owner, etc.)  
**Occurrence Desc:** Linestrike - Failed To Hand Dig  
**Damage Reason:** Excavation practices not sufficient  
**Notes:** Failed To Hand Dig

<a href="#">83</a>	1 of 1	W/189.4	74.4 / 1.24	<b>MORGUARD REAL ESTATE INVESTMENT TRUST</b> 1427 Carling AVE Ottawa ON K1Z 7L6	<b>EASR</b>
--------------------	--------	---------	-------------	---	-------------

<b>Approval No:</b>	R-003-8582438342	<b>SWP Area Name:</b>	Rideau Valley
<b>Status:</b>	REGISTERED	<b>MOE District:</b>	Ottawa
<b>Date:</b>	2016-04-07	<b>Municipality:</b>	Ottawa
<b>Record Type:</b>	EASR	<b>Latitude:</b>	45.38361111
<b>Link Source:</b>	MOFA	<b>Longitude:</b>	-75.73944444
<b>Project Type:</b>	Heating System	<b>Geometry X:</b>	
<b>Full Address:</b>		<b>Geometry Y:</b>	
<b>Approval Type:</b>	EASR-Heating System		
<b>Full PDF Link:</b>	<a href="http://www.accessenvironment.ene.gov.on.ca/AEWeb/ae/ViewDocument.action?documentRefID=2021039">http://www.accessenvironment.ene.gov.on.ca/AEWeb/ae/ViewDocument.action?documentRefID=2021039</a>		

<a href="#">84</a>	1 of 1	ESE/192.4	73.9 / 0.69	<b>lot 33 con 2 ON</b>	<b>WWIS</b>
--------------------	--------	-----------	-------------	------------------------	-------------

<b>Well ID:</b>	1510612	<b>Data Entry Status:</b>	
<b>Construction Date:</b>		<b>Data Src:</b>	1
<b>Primary Water Use:</b>	Domestic	<b>Date Received:</b>	7/24/1951
<b>Sec. Water Use:</b>	0	<b>Selected Flag:</b>	True
<b>Final Well Status:</b>	Water Supply	<b>Abandonment Rec:</b>	
<b>Water Type:</b>		<b>Contractor:</b>	3725
<b>Casing Material:</b>		<b>Form Version:</b>	1
<b>Audit No:</b>		<b>Owner:</b>	
<b>Tag:</b>		<b>Street Name:</b>	
<b>Construction Method:</b>		<b>County:</b>	OTTAWA
<b>Elevation (m):</b>		<b>Municipality:</b>	OTTAWA CITY (NEPEAN)
<b>Elevation Reliability:</b>		<b>Site Info:</b>	
<b>Depth to Bedrock:</b>		<b>Lot:</b>	033
<b>Well Depth:</b>		<b>Concession:</b>	02
<b>Overburden/Bedrock:</b>		<b>Concession Name:</b>	OF
<b>Pump Rate:</b>		<b>Easting NAD83:</b>	
<b>Static Water Level:</b>		<b>Northing NAD83:</b>	
<b>Flowing (Y/N):</b>		<b>Zone:</b>	
<b>Flow Rate:</b>		<b>UTM Reliability:</b>	
<b>Clear/Cloudy:</b>			

**PDF URL (Map):** [https://d2khazk8e83rdv.cloudfront.net/moe\\_mapping/downloads/2Water/Wells\\_pdfs/151\1510612.pdf](https://d2khazk8e83rdv.cloudfront.net/moe_mapping/downloads/2Water/Wells_pdfs/151\1510612.pdf)

**Additional Detail(s) (Map)**

**Well Completed Date:** 1949/08/20  
**Year Completed:** 1949  
**Depth (m):** 19.812  
**Latitude:** 45.3833803033892  
**Longitude:** -75.733246159234  
**Path:** 151\1510612.pdf

**Bore Hole Information**

<b>Bore Hole ID:</b>	10032638	<b>Elevation:</b>	76.436805
<b>DP2BR:</b>	18.00	<b>Elevrc:</b>	

<b>Map Key</b>	<b>Number of Records</b>	<b>Direction/ Distance (m)</b>	<b>Elev/Diff (m)</b>	<b>Site</b>	<b>DB</b>
<b>Spatial Status:</b>				<b>Zone:</b>	18
<b>Code OB:</b>	r			<b>East83:</b>	442595.70
<b>Code OB Desc:</b>	Bedrock			<b>North83:</b>	5025802.00
<b>Open Hole:</b>				<b>Org CS:</b>	
<b>Cluster Kind:</b>				<b>UTMRC:</b>	9
<b>Date Completed:</b>	20-Aug-1949 00:00:00			<b>UTMRC Desc:</b>	unknown UTM
<b>Remarks:</b>				<b>Location Method:</b>	p9
<b>Elevrc Desc:</b>					
<b>Location Source Date:</b>					
<b>Improvement Location Source:</b>					
<b>Improvement Location Method:</b>					
<b>Source Revision Comment:</b>					
<b>Supplier Comment:</b>					
<b><u>Overburden and Bedrock</u></b>					
<b><u>Materials Interval</u></b>					
<b>Formation ID:</b>		931015366			
<b>Layer:</b>		2			
<b>Color:</b>					
<b>General Color:</b>					
<b>Mat1:</b>		26			
<b>Most Common Material:</b>		ROCK			
<b>Mat2:</b>					
<b>Mat2 Desc:</b>					
<b>Mat3:</b>					
<b>Mat3 Desc:</b>					
<b>Formation Top Depth:</b>		18.0			
<b>Formation End Depth:</b>		65.0			
<b>Formation End Depth UOM:</b>		ft			
<b><u>Overburden and Bedrock</u></b>					
<b><u>Materials Interval</u></b>					
<b>Formation ID:</b>		931015365			
<b>Layer:</b>		1			
<b>Color:</b>					
<b>General Color:</b>					
<b>Mat1:</b>		05			
<b>Most Common Material:</b>		CLAY			
<b>Mat2:</b>		13			
<b>Mat2 Desc:</b>		BOULDERS			
<b>Mat3:</b>		09			
<b>Mat3 Desc:</b>		MEDIUM SAND			
<b>Formation Top Depth:</b>		0.0			
<b>Formation End Depth:</b>		18.0			
<b>Formation End Depth UOM:</b>		ft			
<b><u>Method of Construction &amp; Well Use</u></b>					
<b>Method Construction ID:</b>		961510612			
<b>Method Construction Code:</b>		1			
<b>Method Construction:</b>		Cable Tool			
<b>Other Method Construction:</b>					
<b><u>Pipe Information</u></b>					
<b>Pipe ID:</b>		10581208			
<b>Casing No:</b>		1			
<b>Comment:</b>					
<b>Alt Name:</b>					

Map Key	Number of Records	Direction/ Distance (m)	Elev/Diff (m)	Site	DB
<b><u>Construction Record - Casing</u></b>					
Casing ID:		930057853			
Layer:		2			
Material:		4			
Open Hole or Material:		OPEN HOLE			
Depth From:					
Depth To:		65			
Casing Diameter:		4			
Casing Diameter UOM:		inch			
Casing Depth UOM:		ft			
<b><u>Construction Record - Casing</u></b>					
Casing ID:		930057852			
Layer:		1			
Material:		1			
Open Hole or Material:		STEEL			
Depth From:					
Depth To:		18			
Casing Diameter:		4			
Casing Diameter UOM:		inch			
Casing Depth UOM:		ft			
<b><u>Results of Well Yield Testing</u></b>					
Pump Test ID:		991510612			
Pump Set At:					
Static Level:		45.0			
Final Level After Pumping:		45.0			
Recommended Pump Depth:					
Pumping Rate:					
Flowing Rate:					
Recommended Pump Rate:					
Levels UOM:		ft			
Rate UOM:		GPM			
Water State After Test Code:		1			
Water State After Test:		CLEAR			
Pumping Test Method:		1			
Pumping Duration HR:					
Pumping Duration MIN:					
Flowing:		No			
<b><u>Water Details</u></b>					
Water ID:		933465640			
Layer:		1			
Kind Code:		1			
Kind:		FRESH			
Water Found Depth:		65.0			
Water Found Depth UOM:		ft			

85

1 of 5

W/202.7

74.9 / 1.69

R.M. OF OTTAWA-CARLETON  
CARLING AVE./KIRKWOOD AVE.  
OTTAWA CITY ON

CA

Certificate #: 3-1566-94-  
Application Year: 94  
Issue Date: 12/8/1994  
Approval Type: Municipal sewage  
Status: Approved

Map Key	Number of Records	Direction/ Distance (m)	Elev/Diff (m)	Site	DB
<b>Application Type:</b> <b>Client Name:</b> <b>Client Address:</b> <b>Client City:</b> <b>Client Postal Code:</b> <b>Project Description:</b> <b>Contaminants:</b> <b>Emission Control:</b>					
<a href="#">85</a>	2 of 5	W/202.7	74.9 / 1.69	OTTAWA, CITY OF CARLING AVE/KIRKWOOD AVE MOTOR VEHICLE (OPERATING FLUID) OTTAWA CITY ON	SPL
<b>Ref No:</b>	82993			<b>Discharger Report:</b>	
<b>Site No:</b>				<b>Material Group:</b>	
<b>Incident Dt:</b>	3/22/1993			<b>Health/Env Conseq:</b>	
<b>Year:</b>				<b>Client Type:</b>	
<b>Incident Cause:</b>	OTHER TRANSPORTATION ACCIDENT			<b>Sector Type:</b>	
<b>Incident Event:</b>				<b>Agency Involved:</b>	
<b>Contaminant Code:</b>				<b>Nearest Watercourse:</b>	
<b>Contaminant Name:</b>				<b>Site Address:</b>	
<b>Contaminant Limit 1:</b>				<b>Site District Office:</b>	
<b>Contam Limit Freq 1:</b>				<b>Site Postal Code:</b>	
<b>Contaminant UN No 1:</b>				<b>Site Region:</b>	
<b>Environment Impact:</b>	NOT ANTICIPATED			<b>Site Municipality:</b>	20101
<b>Nature of Impact:</b>				<b>Site Lot:</b>	
<b>Receiving Medium:</b>	LAND			<b>Site Conc:</b>	
<b>Receiving Env:</b>				<b>Northing:</b>	
<b>MOE Response:</b>				<b>Easting:</b>	FD, WORKS.
<b>Dt MOE Arvl on Scn:</b>				<b>Site Geo Ref Accu:</b>	
<b>MOE Reported Dt:</b>	3/22/1993			<b>Site Map Datum:</b>	
<b>Dt Document Closed:</b>				<b>SAC Action Class:</b>	
<b>Incident Reason:</b>	ERROR			<b>Source Type:</b>	
<b>Site Name:</b>					
<b>Site County/District:</b>					
<b>Site Geo Ref Meth:</b>					
<b>Incident Summary:</b>	OTTAWA-CARLETON TRANSIT COMMISION -DIESEL TO ROADFROM CITY BUS, MVA.				
<b>Contaminant Qty:</b>					
<a href="#">85</a>	3 of 5	W/202.7	74.9 / 1.69	City of Ottawa Kirkwood Avenue and Carling Avenue Ottawa ON	CA
<b>Certificate #:</b>	5346-6RDNDE				
<b>Application Year:</b>	2006				
<b>Issue Date:</b>	7/11/2006				
<b>Approval Type:</b>	Municipal and Private Sewage Works				
<b>Status:</b>	Approved				
<b>Application Type:</b>					
<b>Client Name:</b>					
<b>Client Address:</b>					
<b>Client City:</b>					
<b>Client Postal Code:</b>					
<b>Project Description:</b>					
<b>Contaminants:</b>					
<b>Emission Control:</b>					
<a href="#">85</a>	4 of 5	W/202.7	74.9 / 1.69	City of Ottawa Kirkwood Avenue and Carling Avenue	ECA

Map Key	Number of Records	Direction/ Distance (m)	Elev/Diff (m)	Site	DB
<b>Ottawa ON K2P 1J1</b>					
<b>Approval No:</b>	5346-6RDNDE			<b>MOE District:</b>	
<b>Approval Date:</b>	2006-07-11			<b>City:</b>	
<b>Status:</b>	Approved			<b>Longitude:</b>	
<b>Record Type:</b>	ECA			<b>Latitude:</b>	
<b>Link Source:</b>	IDS			<b>Geometry X:</b>	
<b>SWP Area Name:</b>				<b>Geometry Y:</b>	
<b>Approval Type:</b>	ECA-MUNICIPAL AND PRIVATE SEWAGE WORKS				
<b>Project Type:</b>	MUNICIPAL AND PRIVATE SEWAGE WORKS				
<b>Business Name:</b>	City of Ottawa				
<b>Address:</b>	Kirkwood Avenue and Carling Avenue				
<b>Full Address:</b>					
<b>Full PDF Link:</b>	<a href="https://www.accessenvironment.ene.gov.on.ca/instruments/8959-6R8JYD-14.pdf">https://www.accessenvironment.ene.gov.on.ca/instruments/8959-6R8JYD-14.pdf</a>				
<a href="#">85</a>	5 of 5	W/202.7	74.9 / 1.69	<b>City of Ottawa Kirkwood Avenue and Carling Avenue Ottawa ON K2P 1J1</b>	<b>ECA</b>
<b>Approval No:</b>	0346-6RDNNC			<b>MOE District:</b>	
<b>Approval Date:</b>	2006-07-11			<b>City:</b>	
<b>Status:</b>	Approved			<b>Longitude:</b>	
<b>Record Type:</b>	ECA			<b>Latitude:</b>	
<b>Link Source:</b>	IDS			<b>Geometry X:</b>	
<b>SWP Area Name:</b>				<b>Geometry Y:</b>	
<b>Approval Type:</b>	ECA-Municipal Drinking Water Systems				
<b>Project Type:</b>	Municipal Drinking Water Systems				
<b>Business Name:</b>	City of Ottawa				
<b>Address:</b>	Kirkwood Avenue and Carling Avenue				
<b>Full Address:</b>					
<b>Full PDF Link:</b>					
<a href="#">86</a>	1 of 44	NE/211.1	72.9 / -0.31	<b>GROCERY STORE AT THE INDEPENDENT GROCERY STORE AT 1309 CARLING RD. OTTAWA CITY ON K1Z 7L3</b>	<b>SPL</b>
<b>Ref No:</b>	73317			<b>Discharger Report:</b>	
<b>Site No:</b>				<b>Material Group:</b>	
<b>Incident Dt:</b>	7/10/1992			<b>Health/Env Conseq:</b>	
<b>Year:</b>				<b>Client Type:</b>	
<b>Incident Cause:</b>	UNKNOWN			<b>Sector Type:</b>	
<b>Incident Event:</b>				<b>Agency Involved:</b>	
<b>Contaminant Code:</b>				<b>Nearest Watercourse:</b>	
<b>Contaminant Name:</b>				<b>Site Address:</b>	
<b>Contaminant Limit 1:</b>				<b>Site District Office:</b>	
<b>Contam Limit Freq 1:</b>				<b>Site Postal Code:</b>	
<b>Contaminant UN No 1:</b>				<b>Site Region:</b>	
<b>Environment Impact:</b>	NOT ANTICIPATED			<b>Site Municipality:</b>	20101
<b>Nature of Impact:</b>	Other			<b>Site Lot:</b>	
<b>Receiving Medium:</b>	LAND			<b>Site Conc:</b>	
<b>Receiving Env:</b>				<b>Northing:</b>	
<b>MOE Response:</b>				<b>Easting:</b>	WORKS DEPT.
<b>Dt MOE Arvl on Scn:</b>				<b>Site Geo Ref Accu:</b>	
<b>MOE Reported Dt:</b>	7/10/1992			<b>Site Map Datum:</b>	
<b>Dt Document Closed:</b>				<b>SAC Action Class:</b>	
<b>Incident Reason:</b>	UNKNOWN			<b>Source Type:</b>	
<b>Site Name:</b>					
<b>Site County/District:</b>					
<b>Site Geo Ref Meth:</b>					
<b>Incident Summary:</b>	INDEPENDENT GROCERY STORE- UNKNOWN LIQUID TO LAND FROM STORE'S BASEMENT.				
<b>Contaminant Qty:</b>					

Map Key	Number of Records	Direction/ Distance (m)	Elev/Diff (m)	Site	DB
<a href="#">86</a>	2 of 44	NE/211.1	72.9 / -0.31	WESTGATE HOME HARDWARE 1309 CARLING AVENUE OTTAWA ON K1Z 7L3	PES
<b>Detail Licence No:</b> <b>Licence No:</b> <b>Status:</b> <b>Approval Date:</b> <b>Report Source:</b> <b>Licence Type:</b> Vendor <b>Licence Type Code:</b> <b>Licence Class:</b> <b>Licence Control:</b> <b>Latitude:</b> <b>Longitude:</b> <b>Lot:</b> <b>Concession:</b> <b>Region:</b> <b>District:</b> <b>County:</b> <b>Trade Name:</b> <b>PDF Link:</b>		<b>Operator Box:</b> <b>Operator Class:</b> <b>Operator No:</b> <b>Operator Type:</b> <b>Oper Area Code:</b> <b>Oper Phone No:</b> <b>Operator Ext:</b> <b>Operator Lot:</b> <b>Oper Concession:</b> <b>Operator Region:</b> <b>Operator District:</b> <b>Operator County:</b> <b>Op Municipality:</b> <b>Post Office Box:</b> <b>MOE District:</b> <b>SWP Area Name:</b>			
<a href="#">86</a>	3 of 44	NE/211.1	72.9 / -0.31	R. WHITE (SEE & USE ON2588408) 1309 CARLING AVENUE OTTAWA ON K1Z 7L3	GEN
<b>Generator No:</b> ON2572800 <b>Status:</b> <b>Approval Years:</b> 00,01 <b>Contam. Facility:</b> <b>MHSW Facility:</b> <b>SIC Code:</b> 6031 <b>SIC Description:</b> PHARMACIES		<b>PO Box No:</b> <b>Country:</b> <b>Choice of Contact:</b> <b>Co Admin:</b> <b>Phone No Admin:</b>			
<b><u>Detail(s)</u></b>					
<b>Waste Class:</b>		261			
<b>Waste Class Desc:</b>		PHARMACEUTICALS			
<b>Waste Class:</b>		312			
<b>Waste Class Desc:</b>		PATHOLOGICAL WASTES			
<a href="#">86</a>	4 of 44	NE/211.1	72.9 / -0.31	SHOPPERS DRUG MART 1309 CARLING AVENUE OTTAWA ON K1Z 7L3	GEN
<b>Generator No:</b> ON2588408 <b>Status:</b> <b>Approval Years:</b> 00,01 <b>Contam. Facility:</b> <b>MHSW Facility:</b> <b>SIC Code:</b> 6031 <b>SIC Description:</b> PHARMACIES		<b>PO Box No:</b> <b>Country:</b> <b>Choice of Contact:</b> <b>Co Admin:</b> <b>Phone No Admin:</b>			
<b><u>Detail(s)</u></b>					
<b>Waste Class:</b>		261			
<b>Waste Class Desc:</b>		PHARMACEUTICALS			

Map Key	Number of Records	Direction/ Distance (m)	Elev/Diff (m)	Site	DB
<b>Waste Class:</b>		312			
<b>Waste Class Desc:</b>		PATHOLOGICAL WASTES			
<a href="#">86</a>	5 of 44	NE/211.1	72.9 / -0.31	SHOPPERS DRUG MART #0628 (WESTGATE SHOPPING CENTRE) 1309 CARLING AVE OTTAWA ON K1Z 7L3	PES
<b>Detail Licence No:</b>				<b>Operator Box:</b>	
<b>Licence No:</b>				<b>Operator Class:</b>	
<b>Status:</b>				<b>Operator No:</b>	
<b>Approval Date:</b>				<b>Operator Type:</b>	
<b>Report Source:</b>				<b>Oper Area Code:</b>	
<b>Licence Type:</b>		Limited Vendor		<b>Oper Phone No:</b>	
<b>Licence Type Code:</b>		23		<b>Operator Ext:</b>	
<b>Licence Class:</b>				<b>Operator Lot:</b>	
<b>Licence Control:</b>				<b>Oper Concession:</b>	
<b>Latitude:</b>				<b>Operator Region:</b>	
<b>Longitude:</b>				<b>Operator District:</b>	
<b>Lot:</b>				<b>Operator County:</b>	
<b>Concession:</b>				<b>Op Municipality:</b>	
<b>Region:</b>				<b>Post Office Box:</b>	
<b>District:</b>				<b>MOE District:</b>	
<b>County:</b>				<b>SWP Area Name:</b>	
<b>Trade Name:</b>					
<b>PDF Link:</b>					
<a href="#">86</a>	6 of 44	NE/211.1	72.9 / -0.31	RIOCAN HOLDINGS INC 1309 CARLING AVENUE OTTAWA ON K1Z 7L3	GEN
<b>Generator No:</b>		ON6325224		<b>PO Box No:</b>	
<b>Status:</b>				<b>Country:</b>	
<b>Approval Years:</b>		05		<b>Choice of Contact:</b>	
<b>Contam. Facility:</b>				<b>Co Admin:</b>	
<b>MHSW Facility:</b>				<b>Phone No Admin:</b>	
<b>SIC Code:</b>		531310			
<b>SIC Description:</b>		Real Estate Property Managers			
<b>Detail(s)</b>					
<b>Waste Class:</b>		145			
<b>Waste Class Desc:</b>		PAINT/PIGMENT/COATING RESIDUES			
<b>Waste Class:</b>		251			
<b>Waste Class Desc:</b>		OIL SKIMMINGS & SLUDGES			
<a href="#">86</a>	7 of 44	NE/211.1	72.9 / -0.31	Appletree Medical Management Group Inc. 1309 Carling Avenue Ottawa ON K1Z 7L3	GEN
<b>Generator No:</b>		ON9362784		<b>PO Box No:</b>	
<b>Status:</b>				<b>Country:</b>	
<b>Approval Years:</b>		06,07,08		<b>Choice of Contact:</b>	
<b>Contam. Facility:</b>				<b>Co Admin:</b>	
<b>MHSW Facility:</b>				<b>Phone No Admin:</b>	
<b>SIC Code:</b>		622111			
<b>SIC Description:</b>		General (except Paediatric) Hospitals			
<b>Detail(s)</b>					



Map Key	Number of Records	Direction/ Distance (m)	Elev/Diff (m)	Site	DB
<b>Waste Class:</b>		261			
<b>Waste Class Desc:</b>		PHARMACEUTICALS			
<b>Waste Class:</b>		312			
<b>Waste Class Desc:</b>		PATHOLOGICAL WASTES			
<a href="#">86</a>	8 of 44	NE/211.1	72.9 / -0.31	SHOPPERS DRUG MART #0628 (WESTGATE SHOPPING CENTRE) 1309 CARLING AVE OTTAWA ON K1Z 7L3	PES
<b>Detail Licence No:</b>				<b>Operator Box:</b>	
<b>Licence No:</b>				<b>Operator Class:</b>	
<b>Status:</b>				<b>Operator No:</b>	
<b>Approval Date:</b>				<b>Operator Type:</b>	
<b>Report Source:</b>				<b>Oper Area Code:</b>	
<b>Licence Type:</b>		Vendor		<b>Oper Phone No:</b>	
<b>Licence Type Code:</b>				<b>Operator Ext:</b>	
<b>Licence Class:</b>				<b>Operator Lot:</b>	
<b>Licence Control:</b>				<b>Oper Concession:</b>	
<b>Latitude:</b>				<b>Operator Region:</b>	
<b>Longitude:</b>				<b>Operator District:</b>	
<b>Lot:</b>				<b>Operator County:</b>	
<b>Concession:</b>				<b>Op Municipality:</b>	
<b>Region:</b>				<b>Post Office Box:</b>	
<b>District:</b>				<b>MOE District:</b>	
<b>County:</b>				<b>SWP Area Name:</b>	
<b>Trade Name:</b>					
<b>PDF Link:</b>					
<a href="#">86</a>	9 of 44	NE/211.1	72.9 / -0.31	Appletree Medical Management Group Inc. 1309 Carling Avenue Ottawa ON K1Z 7L3	GEN
<b>Generator No:</b>		ON9362784		<b>PO Box No:</b>	
<b>Status:</b>				<b>Country:</b>	
<b>Approval Years:</b>		2009		<b>Choice of Contact:</b>	
<b>Contam. Facility:</b>				<b>Co Admin:</b>	
<b>MHSW Facility:</b>				<b>Phone No Admin:</b>	
<b>SIC Code:</b>		622111			
<b>SIC Description:</b>		General (except Paediatric) Hospitals			
<b>Detail(s)</b>					
<b>Waste Class:</b>		261			
<b>Waste Class Desc:</b>		PHARMACEUTICALS			
<b>Waste Class:</b>		312			
<b>Waste Class Desc:</b>		PATHOLOGICAL WASTES			
<a href="#">86</a>	10 of 44	NE/211.1	72.9 / -0.31	riocan management 1309 carling ave ottawa ON K1Z 7L3	GEN
<b>Generator No:</b>		ON9277081		<b>PO Box No:</b>	
<b>Status:</b>				<b>Country:</b>	
<b>Approval Years:</b>		2010		<b>Choice of Contact:</b>	
<b>Contam. Facility:</b>				<b>Co Admin:</b>	
<b>MHSW Facility:</b>				<b>Phone No Admin:</b>	
<b>SIC Code:</b>		531120			
<b>SIC Description:</b>		Lessors of Non-Residential Buildings (except Mini-Warehouses)			

Map Key	Number of Records	Direction/ Distance (m)	Elev/Diff (m)	Site	DB
<b><u>Detail(s)</u></b>					
		Waste Class: Waste Class Desc:	221 LIGHT FUELS		
<a href="#"><u>86</u></a>	11 of 44	NE/211.1	72.9 / -0.31	Appletree Medical Management Group Inc. 1309 Carling Avenue Ottawa ON K1Z 7L3	GEN
		Generator No: Status: Approval Years: Contam. Facility: MHSW Facility: SIC Code: SIC Description:	ON9362784  2010  622111 General (except Paediatric) Hospitals	PO Box No: Country: Choice of Contact: Co Admin: Phone No Admin:	
<b><u>Detail(s)</u></b>					
		Waste Class: Waste Class Desc:	261 PHARMACEUTICALS		
		Waste Class: Waste Class Desc:	312 PATHOLOGICAL WASTES		
<a href="#"><u>86</u></a>	12 of 44	NE/211.1	72.9 / -0.31	Narmin Jalaldin Drugs Mart Limited 1309 Carling Avenue Ottawa ON K1Z 7L3	GEN
		Generator No: Status: Approval Years: Contam. Facility: MHSW Facility: SIC Code: SIC Description:	ON8397469  2011  446110, 446120	PO Box No: Country: Choice of Contact: Co Admin: Phone No Admin:	
<a href="#"><u>86</u></a>	13 of 44	NE/211.1	72.9 / -0.31	Appletree Medical Management Group Inc. 1309 Carling Avenue Ottawa ON K1Z 7L3	GEN
		Generator No: Status: Approval Years: Contam. Facility: MHSW Facility: SIC Code: SIC Description:	ON9362784  2011  622111 General (except Paediatric) Hospitals	PO Box No: Country: Choice of Contact: Co Admin: Phone No Admin:	
<b><u>Detail(s)</u></b>					
		Waste Class: Waste Class Desc:	312 PATHOLOGICAL WASTES		
		Waste Class: Waste Class Desc:	261 PHARMACEUTICALS		
<a href="#"><u>86</u></a>	14 of 44	NE/211.1	72.9 / -0.31	SHOPPERS DRUG MART #0628 (WESTGATE SHOPPING CENTRE)	PES

Map Key	Number of Records	Direction/ Distance (m)	Elev/Diff (m)	Site	DB
				1309 CARLING AVE OTTAWA ON K1Z7L3	
<b>Detail Licence No:</b>				<b>Operator Box:</b>	
<b>Licence No:</b>	13127			<b>Operator Class:</b>	
<b>Status:</b>				<b>Operator No:</b>	
<b>Approval Date:</b>				<b>Operator Type:</b>	
<b>Report Source:</b>	Legacy Licenses (Excluding TS)			<b>Oper Area Code:</b>	613
<b>Licence Type:</b>	Limited Vendor			<b>Oper Phone No:</b>	7224277
<b>Licence Type Code:</b>	23			<b>Operator Ext:</b>	
<b>Licence Class:</b>	01			<b>Operator Lot:</b>	
<b>Licence Control:</b>				<b>Oper Concession:</b>	
<b>Latitude:</b>				<b>Operator Region:</b>	
<b>Longitude:</b>				<b>Operator District:</b>	
<b>Lot:</b>				<b>Operator County:</b>	
<b>Concession:</b>				<b>Op Municipality:</b>	
<b>Region:</b>				<b>Post Office Box:</b>	
<b>District:</b>				<b>MOE District:</b>	
<b>County:</b>				<b>SWP Area Name:</b>	
<b>Trade Name:</b>					
<b>PDF Link:</b>					

<a href="#">86</a>	15 of 44	NE/211.1	72.9 / -0.31	Appletree Medical Management Group Inc. 1309 Carling Avenue Ottawa ON K1Z 7L3	GEN
<b>Generator No:</b>	ON9362784			<b>PO Box No:</b>	
<b>Status:</b>				<b>Country:</b>	
<b>Approval Years:</b>	2012			<b>Choice of Contact:</b>	
<b>Contam. Facility:</b>				<b>Co Admin:</b>	
<b>MHSW Facility:</b>				<b>Phone No Admin:</b>	
<b>SIC Code:</b>	622111				
<b>SIC Description:</b>	General (except Paediatric) Hospitals				
<b>Detail(s)</b>					
<b>Waste Class:</b>	261				
<b>Waste Class Desc:</b>	PHARMACEUTICALS				
<b>Waste Class:</b>	312				
<b>Waste Class Desc:</b>	PATHOLOGICAL WASTES				

<a href="#">86</a>	16 of 44	NE/211.1	72.9 / -0.31	Riocan Management 1309 Carling Ave Ottawa ON	GEN
<b>Generator No:</b>	ON9277081			<b>PO Box No:</b>	
<b>Status:</b>				<b>Country:</b>	
<b>Approval Years:</b>	2012			<b>Choice of Contact:</b>	
<b>Contam. Facility:</b>				<b>Co Admin:</b>	
<b>MHSW Facility:</b>				<b>Phone No Admin:</b>	
<b>SIC Code:</b>	531120				
<b>SIC Description:</b>	Lessors of Non-Residential Buildings (except Mini-Warehouses)				
<b>Detail(s)</b>					
<b>Waste Class:</b>	221				
<b>Waste Class Desc:</b>	LIGHT FUELS				

<a href="#">86</a>	17 of 44	NE/211.1	72.9 / -0.31	Riocan Management 1309 Carling Ave	GEN
--------------------	----------	----------	--------------	---------------------------------------	-----

Map Key	Number of Records	Direction/ Distance (m)	Elev/Diff (m)	Site	DB
<b>Ottawa ON</b>					
<b>Generator No:</b>	ON9277081			<b>PO Box No:</b>	
<b>Status:</b>				<b>Country:</b>	
<b>Approval Years:</b>	2013			<b>Choice of Contact:</b>	
<b>Contam. Facility:</b>				<b>Co Admin:</b>	
<b>MHSW Facility:</b>				<b>Phone No Admin:</b>	
<b>SIC Code:</b>	531120, 531310				
<b>SIC Description:</b>	LESSORS OF NON-RESIDENTIAL BUILDINGS (EXCEPT MINI-WAREHOUSES), REAL ESTATE PROPERTY MANAGERS				
<b><u>Detail(s)</u></b>					
<b>Waste Class:</b>	122				
<b>Waste Class Desc:</b>	ALKALINE WASTES - OTHER METALS				
<b>Waste Class:</b>	242				
<b>Waste Class Desc:</b>	HALOGENATED PESTICIDES				
<b>Waste Class:</b>	145				
<b>Waste Class Desc:</b>	PAINT/PIGMENT/COATING RESIDUES				
<b>Waste Class:</b>	331				
<b>Waste Class Desc:</b>	WASTE COMPRESSED GASES				
<b>Waste Class:</b>	112				
<b>Waste Class Desc:</b>	ACID WASTE - HEAVY METALS				
<b>Waste Class:</b>	263				
<b>Waste Class Desc:</b>	ORGANIC LABORATORY CHEMICALS				
<b>Waste Class:</b>	221				
<b>Waste Class Desc:</b>	LIGHT FUELS				
<b>Waste Class:</b>	251				
<b>Waste Class Desc:</b>	OIL SKIMMINGS & SLUDGES				
<b>Waste Class:</b>	213				
<b>Waste Class Desc:</b>	PETROLEUM DISTILLATES				
<b>Waste Class:</b>	252				
<b>Waste Class Desc:</b>	WASTE OILS & LUBRICANTS				

<b>86</b>	<b>18 of 44</b>	<b>NE/211.1</b>	<b>72.9 / -0.31</b>	<b>Appletree Medical Management Group Inc. 1309 Carling Avenue Ottawa ON</b>	<b>GEN</b>
-----------	-----------------	-----------------	---------------------	--	------------

<b>Generator No:</b>	ON9362784			<b>PO Box No:</b>	
<b>Status:</b>				<b>Country:</b>	
<b>Approval Years:</b>	2013			<b>Choice of Contact:</b>	
<b>Contam. Facility:</b>				<b>Co Admin:</b>	
<b>MHSW Facility:</b>				<b>Phone No Admin:</b>	
<b>SIC Code:</b>	622111				
<b>SIC Description:</b>	GENERAL (EXCEPT PAEDIATRIC) HOSPITALS				

**Detail(s)**

<b>Waste Class:</b>	261				
<b>Waste Class Desc:</b>	PHARMACEUTICALS				
<b>Waste Class:</b>	312				
<b>Waste Class Desc:</b>	PATHOLOGICAL WASTES				

Map Key	Number of Records	Direction/ Distance (m)	Elev/Diff (m)	Site	DB
<a href="#">86</a>	19 of 44	NE/211.1	72.9 / -0.31	1309 Carling Ave Ottawa ON K1Z0A5	EHS
<b>Order No:</b>	20150611005			<b>Nearest Intersection:</b>	
<b>Status:</b>	C			<b>Municipality:</b>	
<b>Report Type:</b>	Custom Report			<b>Client Prov/State:</b>	ON
<b>Report Date:</b>	17-JUN-15			<b>Search Radius (km):</b>	.25
<b>Date Received:</b>	11-JUN-15			<b>X:</b>	-75.734321
<b>Previous Site Name:</b>				<b>Y:</b>	45.386501
<b>Lot/Building Size:</b>					
<b>Additional Info Ordered:</b>	Topographic Maps				
<a href="#">86</a>	20 of 44	NE/211.1	72.9 / -0.31	Appletree Medical Management Group Inc. 1309 Carling Avenue Ottawa ON K1Z 7L3	GEN
<b>Generator No:</b>	ON9362784			<b>PO Box No:</b>	
<b>Status:</b>				<b>Country:</b>	Canada
<b>Approval Years:</b>	2016			<b>Choice of Contact:</b>	CO_OFFICIAL
<b>Contam. Facility:</b>	No			<b>Co Admin:</b>	
<b>MHSW Facility:</b>	No			<b>Phone No Admin:</b>	
<b>SIC Code:</b>	622111				
<b>SIC Description:</b>	GENERAL (EXCEPT PAEDIATRIC) HOSPITALS				
<b>Detail(s)</b>					
<b>Waste Class:</b>	261				
<b>Waste Class Desc:</b>	PHARMACEUTICALS				
<b>Waste Class:</b>	312				
<b>Waste Class Desc:</b>	PATHOLOGICAL WASTES				
<a href="#">86</a>	21 of 44	NE/211.1	72.9 / -0.31	Westgate Dental Partnership, 1041255 Ontario Inc. 6-1309 Carling Avenue Ottawa ON K1Z 7L3	GEN
<b>Generator No:</b>	ON4526295			<b>PO Box No:</b>	
<b>Status:</b>				<b>Country:</b>	Canada
<b>Approval Years:</b>	2016			<b>Choice of Contact:</b>	CO_OFFICIAL
<b>Contam. Facility:</b>	No			<b>Co Admin:</b>	Diane Lenihan
<b>MHSW Facility:</b>	No			<b>Phone No Admin:</b>	613-761-1203 Ext.
<b>SIC Code:</b>	621210				
<b>SIC Description:</b>	OFFICES OF DENTISTS				
<b>Detail(s)</b>					
<b>Waste Class:</b>	312				
<b>Waste Class Desc:</b>	PATHOLOGICAL WASTES				
<a href="#">86</a>	22 of 44	NE/211.1	72.9 / -0.31	Narmin Jalaludin Drugs Ltd. 1309 CARLING AVE Ottawa ON K1Z 7L3	GEN
<b>Generator No:</b>	ON8867865			<b>PO Box No:</b>	
<b>Status:</b>				<b>Country:</b>	Canada
<b>Approval Years:</b>	2016			<b>Choice of Contact:</b>	CO_ADMIN
<b>Contam. Facility:</b>	No			<b>Co Admin:</b>	Nastran Najafi-Fard
<b>MHSW Facility:</b>	No			<b>Phone No Admin:</b>	416-493-1220 Ext.3218
<b>SIC Code:</b>	446110				

Map Key	Number of Records	Direction/ Distance (m)	Elev/Diff (m)	Site	DB
<b>SIC Description:</b>		446110			
<b><u>Detail(s)</u></b>					
<b>Waste Class:</b>		261			
<b>Waste Class Desc:</b>		PHARMACEUTICALS			
<b>Waste Class:</b>		312			
<b>Waste Class Desc:</b>		PATHOLOGICAL WASTES			

<a href="#"><u>86</u></a>	23 of 44	NE/211.1	72.9 / -0.31	Riocan Holdings Inc. 1309 Carling Ave Ottawa ON K1Z 7L3	GEN
<b>Generator No:</b>	ON9277081			<b>PO Box No:</b>	
<b>Status:</b>				<b>Country:</b>	Canada
<b>Approval Years:</b>	2016			<b>Choice of Contact:</b>	CO_OFFICIAL
<b>Contam. Facility:</b>	No			<b>Co Admin:</b>	Kelly Sheffield
<b>MHSW Facility:</b>	No			<b>Phone No Admin:</b>	613-722-3433 Ext.23
<b>SIC Code:</b>	531190, 531310, 531390				
<b>SIC Description:</b>	531190, REAL ESTATE PROPERTY MANAGERS, OTHER ACTIVITIES RELATED TO REAL ESTATE				

<b><u>Detail(s)</u></b>					
<b>Waste Class:</b>		145			
<b>Waste Class Desc:</b>		PAINT/PIGMENT/COATING RESIDUES			
<b>Waste Class:</b>		242			
<b>Waste Class Desc:</b>		HALOGENATED PESTICIDES			
<b>Waste Class:</b>		251			
<b>Waste Class Desc:</b>		OIL SKIMMINGS & SLUDGES			
<b>Waste Class:</b>		122			
<b>Waste Class Desc:</b>		ALKALINE WASTES - OTHER METALS			
<b>Waste Class:</b>		213			
<b>Waste Class Desc:</b>		PETROLEUM DISTILLATES			
<b>Waste Class:</b>		331			
<b>Waste Class Desc:</b>		WASTE COMPRESSED GASES			
<b>Waste Class:</b>		263			
<b>Waste Class Desc:</b>		ORGANIC LABORATORY CHEMICALS			
<b>Waste Class:</b>		112			
<b>Waste Class Desc:</b>		ACID WASTE - HEAVY METALS			
<b>Waste Class:</b>		221			
<b>Waste Class Desc:</b>		LIGHT FUELS			
<b>Waste Class:</b>		252			
<b>Waste Class Desc:</b>		WASTE OILS & LUBRICANTS			

<a href="#"><u>86</u></a>	24 of 44	NE/211.1	72.9 / -0.31	Westgate Dental Partnership, 1041255 Ontario Inc. 6-1309 Carling Avenue Ottawa ON K1Z 7L3	GEN
<b>Generator No:</b>	ON4526295			<b>PO Box No:</b>	
<b>Status:</b>				<b>Country:</b>	Canada
<b>Approval Years:</b>	2015			<b>Choice of Contact:</b>	CO_OFFICIAL
<b>Contam. Facility:</b>	No			<b>Co Admin:</b>	Diane Lenihan

Map Key	Number of Records	Direction/ Distance (m)	Elev/Diff (m)	Site	DB
<b>MHSW Facility:</b> <b>SIC Code:</b> <b>SIC Description:</b>	No 621210			<b>Phone No Admin:</b> 613-761-1203 Ext.	
		OFFICES OF DENTISTS			
<b><u>Detail(s)</u></b>					
<b>Waste Class:</b> <b>Waste Class Desc:</b>		312 PATHOLOGICAL WASTES			
<b>86</b>	<b>25 of 44</b>	<b>NE/211.1</b>	<b>72.9 / -0.31</b>	<b>Appletree Medical Management Group Inc. 1309 Carling Avenue Ottawa ON K1Z 7L3</b>	<b>GEN</b>
<b>Generator No:</b> <b>Status:</b> <b>Approval Years:</b> <b>Contam. Facility:</b> <b>MHSW Facility:</b> <b>SIC Code:</b> <b>SIC Description:</b>	ON9362784  2015 No No 622111			<b>PO Box No:</b> <b>Country:</b> Canada <b>Choice of Contact:</b> CO_OFFICIAL <b>Co Admin:</b> Di Lu <b>Phone No Admin:</b> 613-726-3559 Ext.26	
		GENERAL (EXCEPT PAEDIATRIC) HOSPITALS			
<b><u>Detail(s)</u></b>					
<b>Waste Class:</b> <b>Waste Class Desc:</b>		312 PATHOLOGICAL WASTES			
<b>Waste Class:</b> <b>Waste Class Desc:</b>		261 PHARMACEUTICALS			
<b>86</b>	<b>26 of 44</b>	<b>NE/211.1</b>	<b>72.9 / -0.31</b>	<b>Riocan REIT 1309 Carling Ave Ottawa ON K1Z 7L3</b>	<b>GEN</b>
<b>Generator No:</b> <b>Status:</b> <b>Approval Years:</b> <b>Contam. Facility:</b> <b>MHSW Facility:</b> <b>SIC Code:</b> <b>SIC Description:</b>	ON9277081  2015 No No 531190, 531310, 531390			<b>PO Box No:</b> <b>Country:</b> Canada <b>Choice of Contact:</b> CO_OFFICIAL <b>Co Admin:</b> Kelly Sheffield <b>Phone No Admin:</b> 613-722-3433 Ext.23	
		531190, REAL ESTATE PROPERTY MANAGERS, OTHER ACTIVITIES RELATED TO REAL ESTATE			
<b><u>Detail(s)</u></b>					
<b>Waste Class:</b> <b>Waste Class Desc:</b>		221 LIGHT FUELS			
<b>Waste Class:</b> <b>Waste Class Desc:</b>		251 OIL SKIMMINGS & SLUDGES			
<b>Waste Class:</b> <b>Waste Class Desc:</b>		252 WASTE OILS & LUBRICANTS			
<b>Waste Class:</b> <b>Waste Class Desc:</b>		331 WASTE COMPRESSED GASES			
<b>Waste Class:</b> <b>Waste Class Desc:</b>		242 HALOGENATED PESTICIDES			
<b>Waste Class:</b> <b>Waste Class Desc:</b>		112 ACID WASTE - HEAVY METALS			
<b>Waste Class:</b>		122			

Map Key	Number of Records	Direction/ Distance (m)	Elev/Diff (m)	Site	DB
<b>Waste Class Desc:</b>		ALKALINE WASTES - OTHER METALS			
<b>Waste Class:</b>		213			
<b>Waste Class Desc:</b>		PETROLEUM DISTILLATES			
<b>Waste Class:</b>		145			
<b>Waste Class Desc:</b>		PAINT/PIGMENT/COATING RESIDUES			
<b>Waste Class:</b>		263			
<b>Waste Class Desc:</b>		ORGANIC LABORATORY CHEMICALS			

<a href="#">86</a>	27 of 44	NE/211.1	72.9 / -0.31	Narmin Jalaludin Drugs Ltd. 1309 CARLING AVE Ottawa ON K1Z 7L3	GEN
<b>Generator No:</b>	ON8867865			<b>PO Box No:</b>	
<b>Status:</b>				<b>Country:</b>	Canada
<b>Approval Years:</b>	2015			<b>Choice of Contact:</b>	CO_ADMIN
<b>Contam. Facility:</b>	No			<b>Co Admin:</b>	Nastran Najafi-Fard
<b>MHSW Facility:</b>	No			<b>Phone No Admin:</b>	416-493-1220 Ext.3218
<b>SIC Code:</b>	446110				
<b>SIC Description:</b>	446110				
<b><u>Detail(s)</u></b>					
<b>Waste Class:</b>	261				
<b>Waste Class Desc:</b>	PHARMACEUTICALS				
<b>Waste Class:</b>	312				
<b>Waste Class Desc:</b>	PATHOLOGICAL WASTES				

<a href="#">86</a>	28 of 44	NE/211.1	72.9 / -0.31	Riocan REIT 1309 Carling Ave Ottawa ON K1Z 7L3	GEN
<b>Generator No:</b>	ON9277081			<b>PO Box No:</b>	
<b>Status:</b>				<b>Country:</b>	Canada
<b>Approval Years:</b>	2014			<b>Choice of Contact:</b>	CO_OFFICIAL
<b>Contam. Facility:</b>	No			<b>Co Admin:</b>	Kelly Sheffield
<b>MHSW Facility:</b>	No			<b>Phone No Admin:</b>	613-722-3433 Ext.23
<b>SIC Code:</b>	531190, 531310, 531390				
<b>SIC Description:</b>	531190, REAL ESTATE PROPERTY MANAGERS, OTHER ACTIVITIES RELATED TO REAL ESTATE				
<b><u>Detail(s)</u></b>					
<b>Waste Class:</b>	252				
<b>Waste Class Desc:</b>	WASTE OILS & LUBRICANTS				
<b>Waste Class:</b>	242				
<b>Waste Class Desc:</b>	HALOGENATED PESTICIDES				
<b>Waste Class:</b>	331				
<b>Waste Class Desc:</b>	WASTE COMPRESSED GASES				
<b>Waste Class:</b>	112				
<b>Waste Class Desc:</b>	ACID WASTE - HEAVY METALS				
<b>Waste Class:</b>	122				
<b>Waste Class Desc:</b>	ALKALINE WASTES - OTHER METALS				
<b>Waste Class:</b>	251				
<b>Waste Class Desc:</b>	OIL SKIMMINGS & SLUDGES				



Map Key	Number of Records	Direction/ Distance (m)	Elev/Diff (m)	Site	DB
<b>Waste Class:</b>		145			
<b>Waste Class Desc:</b>		PAINT/PIGMENT/COATING RESIDUES			
<b>Waste Class:</b>		221			
<b>Waste Class Desc:</b>		LIGHT FUELS			
<b>Waste Class:</b>		263			
<b>Waste Class Desc:</b>		ORGANIC LABORATORY CHEMICALS			
<b>Waste Class:</b>		213			
<b>Waste Class Desc:</b>		PETROLEUM DISTILLATES			

<a href="#"><u>86</u></a>	29 of 44	NE/211.1	72.9 / -0.31	<b>Appletree Medical Management Group Inc.</b> 1309 Carling Avenue Ottawa ON K1Z 7L3	GEN
<b>Generator No:</b>	ON9362784			<b>PO Box No:</b>	
<b>Status:</b>				<b>Country:</b>	Canada
<b>Approval Years:</b>	2014			<b>Choice of Contact:</b>	CO_OFFICIAL
<b>Contam. Facility:</b>	No			<b>Co Admin:</b>	Di Lu
<b>MHSW Facility:</b>	No			<b>Phone No Admin:</b>	613-726-3559 Ext.26
<b>SIC Code:</b>	622111				
<b>SIC Description:</b>	GENERAL (EXCEPT PAEDIATRIC) HOSPITALS				
<b><u>Detail(s)</u></b>					
<b>Waste Class:</b>		312			
<b>Waste Class Desc:</b>		PATHOLOGICAL WASTES			
<b>Waste Class:</b>		261			
<b>Waste Class Desc:</b>		PHARMACEUTICALS			

<a href="#"><u>86</u></a>	30 of 44	NE/211.1	72.9 / -0.31	<b>Westgate Dental Partnership, 1041255 Ontario Inc.</b> 6-1309 Carling Avenue Ottawa ON K1Z 7L3	GEN
<b>Generator No:</b>	ON4526295			<b>PO Box No:</b>	
<b>Status:</b>				<b>Country:</b>	Canada
<b>Approval Years:</b>	2014			<b>Choice of Contact:</b>	CO_OFFICIAL
<b>Contam. Facility:</b>	No			<b>Co Admin:</b>	Diane Lenihan
<b>MHSW Facility:</b>	No			<b>Phone No Admin:</b>	613-761-1203 Ext.
<b>SIC Code:</b>	621210				
<b>SIC Description:</b>	OFFICES OF DENTISTS				
<b><u>Detail(s)</u></b>					
<b>Waste Class:</b>		312			
<b>Waste Class Desc:</b>		PATHOLOGICAL WASTES			

<a href="#"><u>86</u></a>	31 of 44	NE/211.1	72.9 / -0.31	<b>Riocan Holdings Inc.</b> 1309 Carling Ave Ottawa ON K1Z 7L3	GEN
<b>Generator No:</b>	ON9277081			<b>PO Box No:</b>	
<b>Status:</b>	Registered			<b>Country:</b>	Canada
<b>Approval Years:</b>	As of Dec 2018			<b>Choice of Contact:</b>	
<b>Contam. Facility:</b>				<b>Co Admin:</b>	
<b>MHSW Facility:</b>				<b>Phone No Admin:</b>	
<b>SIC Code:</b>					
<b>SIC Description:</b>					

Map Key	Number of Records	Direction/ Distance (m)	Elev/Diff (m)	Site	DB
<b><u>Detail(s)</u></b>					
<b>Waste Class:</b>		112 C			
<b>Waste Class Desc:</b>		Acid solutions - containing heavy metals			
<b>Waste Class:</b>		122 C			
<b>Waste Class Desc:</b>		Alkaline slutions - containing other metals and non-metals (not cyanide)			
<b>Waste Class:</b>		145 I			
<b>Waste Class Desc:</b>		Wastes from the use of pigments, coatings and paints			
<b>Waste Class:</b>		213 I			
<b>Waste Class Desc:</b>		Petroleum distillates			
<b>Waste Class:</b>		221 L			
<b>Waste Class Desc:</b>		Light fuels			
<b>Waste Class:</b>		242 A			
<b>Waste Class Desc:</b>		Halogenated pesticides and herbicides			
<b>Waste Class:</b>		251 L			
<b>Waste Class Desc:</b>		Waste oils/sludges (petroleum based)			
<b>Waste Class:</b>		252 L			
<b>Waste Class Desc:</b>		Waste crankcase oils and lubricants			
<b>Waste Class:</b>		263 I			
<b>Waste Class Desc:</b>		Misc. waste organic chemicals			
<b>Waste Class:</b>		331 I			
<b>Waste Class Desc:</b>		Waste compressed gases including cylinders			

<a href="#">86</a>	32 of 44	NE/211.1	72.9 / -0.31	<b>Narmin Jalaldin Drugs Ltd.</b> 1309 CARLING AVE Ottawa ON K1Z 7L3	GEN
<b>Generator No:</b>	ON8867865			<b>PO Box No:</b>	
<b>Status:</b>	Registered			<b>Country:</b>	Canada
<b>Approval Years:</b>	As of Dec 2018			<b>Choice of Contact:</b>	
<b>Contam. Facility:</b>				<b>Co Admin:</b>	
<b>MHSW Facility:</b>				<b>Phone No Admin:</b>	
<b>SIC Code:</b>					
<b>SIC Description:</b>					

<b><u>Detail(s)</u></b>					
<b>Waste Class:</b>		261 A			
<b>Waste Class Desc:</b>		Pharmaceuticals			
<b>Waste Class:</b>		312 P			
<b>Waste Class Desc:</b>		Pathological wastes			

<a href="#">86</a>	33 of 44	NE/211.1	72.9 / -0.31	<b>Westgate Dental Partnership, 1041255 Ontario Inc.</b> 6-1309 Carling Avenue Ottawa ON K1Z 7L3	GEN
<b>Generator No:</b>	ON4526295			<b>PO Box No:</b>	
<b>Status:</b>	Registered			<b>Country:</b>	Canada
<b>Approval Years:</b>	As of Dec 2018			<b>Choice of Contact:</b>	
<b>Contam. Facility:</b>				<b>Co Admin:</b>	
<b>MHSW Facility:</b>				<b>Phone No Admin:</b>	
<b>SIC Code:</b>					

<b>Map Key</b>	<b>Number of Records</b>	<b>Direction/ Distance (m)</b>	<b>Elev/Diff (m)</b>	<b>Site</b>	<b>DB</b>
<b>SIC Description:</b>					
<b><u>Detail(s)</u></b>					
<b>Waste Class:</b>		312 P			
<b>Waste Class Desc:</b>		Pathological wastes			
<b><u>86</u></b>	<b>34 of 44</b>	<b>NE/211.1</b>	<b>72.9 / -0.31</b>	<b>Appletree Medical Management Group Inc. 1309 Carling Avenue Ottawa ON K1Z 7L3</b>	<b>GEN</b>
<b>Generator No:</b>	ON9362784			<b>PO Box No:</b>	
<b>Status:</b>	Registered			<b>Country:</b>	Canada
<b>Approval Years:</b>	As of Dec 2018			<b>Choice of Contact:</b>	
<b>Contam. Facility:</b>				<b>Co Admin:</b>	
<b>MHSW Facility:</b>				<b>Phone No Admin:</b>	
<b>SIC Code:</b>					
<b>SIC Description:</b>					
<b><u>Detail(s)</u></b>					
<b>Waste Class:</b>		261 A			
<b>Waste Class Desc:</b>		Pharmaceuticals			
<b>Waste Class:</b>		312 P			
<b>Waste Class Desc:</b>		Pathological wastes			
<b><u>86</u></b>	<b>35 of 44</b>	<b>NE/211.1</b>	<b>72.9 / -0.31</b>	<b>Narmin Jalaldin Drugs Ltd. 1309 CARLING AVE Ottawa ON K1Z 7L3</b>	<b>GEN</b>
<b>Generator No:</b>	ON8867865			<b>PO Box No:</b>	
<b>Status:</b>	Registered			<b>Country:</b>	Canada
<b>Approval Years:</b>	As of Jul 2020			<b>Choice of Contact:</b>	
<b>Contam. Facility:</b>				<b>Co Admin:</b>	
<b>MHSW Facility:</b>				<b>Phone No Admin:</b>	
<b>SIC Code:</b>					
<b>SIC Description:</b>					
<b><u>Detail(s)</u></b>					
<b>Waste Class:</b>		261 A			
<b>Waste Class Desc:</b>		Pharmaceuticals			
<b>Waste Class:</b>		312 P			
<b>Waste Class Desc:</b>		Pathological wastes			
<b><u>86</u></b>	<b>36 of 44</b>	<b>NE/211.1</b>	<b>72.9 / -0.31</b>	<b>Riocan Holdings Inc. 1309 Carling Ave Ottawa ON K1Z 7L3</b>	<b>GEN</b>
<b>Generator No:</b>	ON9277081			<b>PO Box No:</b>	
<b>Status:</b>	Registered			<b>Country:</b>	Canada
<b>Approval Years:</b>	As of Jul 2020			<b>Choice of Contact:</b>	
<b>Contam. Facility:</b>				<b>Co Admin:</b>	
<b>MHSW Facility:</b>				<b>Phone No Admin:</b>	
<b>SIC Code:</b>					
<b>SIC Description:</b>					
<b><u>Detail(s)</u></b>					

Map Key	Number of Records	Direction/ Distance (m)	Elev/Diff (m)	Site	DB
<b>Waste Class:</b>		221 L			
<b>Waste Class Desc:</b>		Light fuels			
<b>Waste Class:</b>		331 I			
<b>Waste Class Desc:</b>		Waste compressed gases including cylinders			
<b>Waste Class:</b>		122 C			
<b>Waste Class Desc:</b>		Alkaline slutions - containing other metals and non-metals (not cyanide)			
<b>Waste Class:</b>		145 I			
<b>Waste Class Desc:</b>		Wastes from the use of pigments, coatings and paints			
<b>Waste Class:</b>		263 I			
<b>Waste Class Desc:</b>		Misc. waste organic chemicals			
<b>Waste Class:</b>		252 L			
<b>Waste Class Desc:</b>		Waste crankcase oils and lubricants			
<b>Waste Class:</b>		251 L			
<b>Waste Class Desc:</b>		Waste oils/sludges (petroleum based)			
<b>Waste Class:</b>		112 C			
<b>Waste Class Desc:</b>		Acid solutions - containing heavy metals			
<b>Waste Class:</b>		213 I			
<b>Waste Class Desc:</b>		Petroleum distillates			
<b>Waste Class:</b>		242 A			
<b>Waste Class Desc:</b>		Halogenated pesticides and herbicides			

[86](#)    37 of 44    NE/211.1    72.9 / -0.31    **Westgate Dental Partnership, 1041255 Ontario Inc.**    GEN  
**6-1309 Carling Avenue**  
**Ottawa ON K1Z 7L3**

**Generator No:** ON4526295    **PO Box No:**  
**Status:** Registered    **Country:** Canada  
**Approval Years:** As of Jul 2020    **Choice of Contact:**  
**Contam. Facility:**    **Co Admin:**  
**MHSW Facility:**    **Phone No Admin:**  
**SIC Code:**  
**SIC Description:**

Detail(s)

**Waste Class:** 312 P  
**Waste Class Desc:** Pathological wastes

[86](#)    38 of 44    NE/211.1    72.9 / -0.31    **Appletree Medical Management Group Inc.**    GEN  
**1309 Carling Avenue**  
**Ottawa ON K1Z 7L3**

**Generator No:** ON9362784    **PO Box No:**  
**Status:** Registered    **Country:** Canada  
**Approval Years:** As of Jul 2020    **Choice of Contact:**  
**Contam. Facility:**    **Co Admin:**  
**MHSW Facility:**    **Phone No Admin:**  
**SIC Code:**  
**SIC Description:**

Detail(s)

Map Key	Number of Records	Direction/ Distance (m)	Elev/Diff (m)	Site	DB
<b>Waste Class:</b>		261 A			
<b>Waste Class Desc:</b>		Pharmaceuticals			
<b>Waste Class:</b>		312 P			
<b>Waste Class Desc:</b>		Pathological wastes			

<a href="#">86</a>	39 of 44	NE/211.1	72.9 / -0.31	<b>RIOCAN HOLDINGS INC.</b> 1309 CARLING AVENUE, OTTAWA, ON K1Z 1A2 Ottawa ON	RSC
<b>RSC ID:</b>	226431			<b>Cert Date:</b>	
<b>RA No:</b>				<b>Cert Prop Use No:</b>	
<b>RSC Type:</b>	Phase 1 and 2 RSC			<b>Intended Prop Use:</b>	Residential
<b>Curr Property Use:</b>	Commercial			<b>Qual Person Name:</b>	KEITH HOLMES
<b>Ministry District:</b>	Ottawa District Office			<b>Stratified (Y/N):</b>	
<b>Filing Date:</b>	2020/02/25			<b>Audit (Y/N):</b>	
<b>Date Ack:</b>				<b>Entire Leg Prop. (Y/N):</b>	
<b>Date Returned:</b>				<b>Accuracy Estimate:</b>	
<b>Restoration Type:</b>				<b>Telephone:</b>	
<b>Soil Type:</b>				<b>Fax:</b>	
<b>Criteria:</b>				<b>Email:</b>	
<b>CPU Issued Sect 1686:</b>					
<b>Asmt Roll No:</b>	0614084401277000000				
<b>Prop ID No (PIN):</b>	04025-0172 (LT)				
<b>Property Municipal Address:</b>	1309 CARLING AVENUE, OTTAWA, ON K1Z 1A2				
<b>Mailing Address:</b>					
<b>Latitude &amp; Longitude:</b>					
<b>UTM Coordinates:</b>					
<b>Consultant:</b>					
<b>Legal Desc:</b>					
<b>Measurement Method:</b>					
<b>Applicable Standards:</b>					
<b>RSC PDF:</b>				<a href="https://www.lrcsde.lrc.gov.on.ca/BFISWebPublic/pub/viewDocument.action?attachmentId=122824&amp;fileName=BROWNFIELDS-E.pdf">https://www.lrcsde.lrc.gov.on.ca/BFISWebPublic/pub/viewDocument.action?attachmentId=122824&amp;fileName=BROWNFIELDS-E.pdf</a>	

#### Document(s) Detail

<b>Document Heading:</b>	Supporting Documents
<b>Document Name:</b>	Registry.pdf
<b>Document Type:</b>	Copy of any deed(s), transfer(s) or other document(s)
<b>Document Link:</b>	<a href="https://www.lrcsde.lrc.gov.on.ca/BFISWebPublic/pub/viewDocument.action?attachmentId=122831&amp;fileName=Registry.pdf">https://www.lrcsde.lrc.gov.on.ca/BFISWebPublic/pub/viewDocument.action?attachmentId=122831&amp;fileName=Registry.pdf</a>
<b>Document Heading:</b>	Supporting Documents
<b>Document Name:</b>	Current_and_Past_Use_Table_Template.pdf
<b>Document Type:</b>	Table of Current and Past Property Use
<b>Document Link:</b>	<a href="https://www.lrcsde.lrc.gov.on.ca/BFISWebPublic/pub/viewDocument.action?attachmentId=122827&amp;fileName=Current_and_Past_Use_Table_Template.pdf">https://www.lrcsde.lrc.gov.on.ca/BFISWebPublic/pub/viewDocument.action?attachmentId=122827&amp;fileName=Current_and_Past_Use_Table_Template.pdf</a>
<b>Document Heading:</b>	Supporting Documents
<b>Document Name:</b>	19115027-R-Rev0-CSM Ph II ESA.pdf
<b>Document Type:</b>	Phase 2 Conceptual Site Model
<b>Document Link:</b>	<a href="https://www.lrcsde.lrc.gov.on.ca/BFISWebPublic/pub/viewDocument.action?attachmentId=122834&amp;fileName=19115027-R-Rev0-CSM+Ph+II+ESA.pdf">https://www.lrcsde.lrc.gov.on.ca/BFISWebPublic/pub/viewDocument.action?attachmentId=122834&amp;fileName=19115027-R-Rev0-CSM+Ph+II+ESA.pdf</a>
<b>Document Heading:</b>	Supporting Documents
<b>Document Name:</b>	Ltr to MOE.pdf
<b>Document Type:</b>	Lawyer's letter consisting of a legal description of the property
<b>Document Link:</b>	<a href="https://www.lrcsde.lrc.gov.on.ca/BFISWebPublic/pub/viewDocument.action?attachmentId=122833&amp;fileName=Ltr+to+MOE.pdf">https://www.lrcsde.lrc.gov.on.ca/BFISWebPublic/pub/viewDocument.action?attachmentId=122833&amp;fileName=Ltr+to+MOE.pdf</a>
<b>Document Heading:</b>	Supporting Documents
<b>Document Name:</b>	Survey.pdf

Map Key	Number of Records	Direction/ Distance (m)	Elev/Diff (m)	Site	DB
<b>Document Type:</b>		A Current plan of Survey			
<b>Document Link:</b>		https://www.lrcsde.lrc.gov.on.ca/BFISWebPublic/pub/viewDocument.action?attachmentId=122826&fileName=Survey.pdf			
<b>Document Heading:</b>		Supporting Documents			
<b>Document Name:</b>		APECTable.pdf			
<b>Document Type:</b>		Area(s) of Potential Environmental Concern			
<b>Document Link:</b>		https://www.lrcsde.lrc.gov.on.ca/BFISWebPublic/pub/viewDocument.action?attachmentId=124921&fileName=APECTable.pdf			
<b>Document Heading:</b>		Supporting Documents			
<b>Document Name:</b>		Certificate RioCan Holdings Inc.pdf			
<b>Document Type:</b>		Certificate of Status			
<b>Document Link:</b>		https://www.lrcsde.lrc.gov.on.ca/BFISWebPublic/pub/viewDocument.action?attachmentId=122828&fileName=Certificate+RioCan+Holdings+Inc.pdf			
<a href="#">86</a>	40 of 44	NE/211.1	72.9 / -0.31	<b>Narmin Jalaldin Drugs Ltd.</b> 1309 CARLING AVE Ottawa ON K1Z 7L3	GEN
<b>Generator No:</b>		ON8867865		<b>PO Box No:</b>	
<b>Status:</b>		Registered		Country: Canada	
<b>Approval Years:</b>		As of Apr 2021		<b>Choice of Contact:</b>	
<b>Contam. Facility:</b>				<b>Co Admin:</b>	
<b>MHSW Facility:</b>				<b>Phone No Admin:</b>	
<b>SIC Code:</b>					
<b>SIC Description:</b>					
<b><u>Detail(s)</u></b>					
<b>Waste Class:</b>		261 A			
<b>Waste Class Desc:</b>		Pharmaceuticals			
<b>Waste Class:</b>		312 P			
<b>Waste Class Desc:</b>		Pathological wastes			
<a href="#">86</a>	41 of 44	NE/211.1	72.9 / -0.31	<b>Westgate Dental Partnership, 1041255 Ontario Inc.</b> 6-1309 Carling Avenue Ottawa ON K1Z 7L3	GEN
<b>Generator No:</b>		ON4526295		<b>PO Box No:</b>	
<b>Status:</b>		Registered		Country: Canada	
<b>Approval Years:</b>		As of Apr 2021		<b>Choice of Contact:</b>	
<b>Contam. Facility:</b>				<b>Co Admin:</b>	
<b>MHSW Facility:</b>				<b>Phone No Admin:</b>	
<b>SIC Code:</b>					
<b>SIC Description:</b>					
<b><u>Detail(s)</u></b>					
<b>Waste Class:</b>		312 P			
<b>Waste Class Desc:</b>		Pathological wastes			
<a href="#">86</a>	42 of 44	NE/211.1	72.9 / -0.31	<b>Riocan Holdings Inc.</b> 1309 Carling Ave Ottawa ON K1Z 7L3	GEN
<b>Generator No:</b>		ON9277081		<b>PO Box No:</b>	
<b>Status:</b>		Registered		Country: Canada	
<b>Approval Years:</b>		As of Apr 2021		<b>Choice of Contact:</b>	
<b>Contam. Facility:</b>				<b>Co Admin:</b>	

Map Key	Number of Records	Direction/ Distance (m)	Elev/Diff (m)	Site	DB
<b>MHSW Facility:</b>				<b>Phone No Admin:</b>	
<b>SIC Code:</b>					
<b>SIC Description:</b>					
<b>Detail(s)</b>					
<b>Waste Class:</b>		221 L			
<b>Waste Class Desc:</b>		Light fuels			
<b>Waste Class:</b>		122 C			
<b>Waste Class Desc:</b>		Alkaline slutions - containing other metals and non-metals (not cyanide)			
<b>Waste Class:</b>		252 L			
<b>Waste Class Desc:</b>		Waste crankcase oils and lubricants			
<b>Waste Class:</b>		112 C			
<b>Waste Class Desc:</b>		Acid solutions - containing heavy metals			
<b>Waste Class:</b>		251 L			
<b>Waste Class Desc:</b>		Waste oils/sludges (petroleum based)			
<b>Waste Class:</b>		213 I			
<b>Waste Class Desc:</b>		Petroleum distillates			
<b>Waste Class:</b>		242 A			
<b>Waste Class Desc:</b>		Halogenated pesticides and herbicides			
<b>Waste Class:</b>		331 I			
<b>Waste Class Desc:</b>		Waste compressed gases including cylinders			
<b>Waste Class:</b>		263 I			
<b>Waste Class Desc:</b>		Misc. waste organic chemicals			
<b>Waste Class:</b>		145 I			
<b>Waste Class Desc:</b>		Wastes from the use of pigments, coatings and paints			

<a href="#">86</a>	43 of 44	NE/211.1	72.9 / -0.31	RC GP Trust as general partner for and on behalf of RC Westgate LP. 1309 Carling Ave Ottawa ON M4P 1E4	ECA
<b>Approval No:</b>	7810-BWKR9G			<b>MOE District:</b>	
<b>Approval Date:</b>	2021-01-08			<b>City:</b>	
<b>Status:</b>	Approved			<b>Longitude:</b>	
<b>Record Type:</b>	ECA			<b>Latitude:</b>	
<b>Link Source:</b>	IDS			<b>Geometry X:</b>	
<b>SWP Area Name:</b>				<b>Geometry Y:</b>	
<b>Approval Type:</b>	ECA-MUNICIPAL AND PRIVATE SEWAGE WORKS				
<b>Project Type:</b>	MUNICIPAL AND PRIVATE SEWAGE WORKS				
<b>Business Name:</b>	RC GP Trust as general partner for and on behalf of RC Westgate LP.				
<b>Address:</b>	1309 Carling Ave				
<b>Full Address:</b>					
<b>Full PDF Link:</b>	<a href="https://www.accessenvironment.ene.gov.on.ca/instruments/9909-BW7JGQ-14.pdf">https://www.accessenvironment.ene.gov.on.ca/instruments/9909-BW7JGQ-14.pdf</a>				

<a href="#">86</a>	44 of 44	NE/211.1	72.9 / -0.31	Loblaw Companies Limited - Shoppers Drug Mart 1309 Carling Ave Ottawa ON K1Z 7L3	GEN
<b>Generator No:</b>	ON3463215			<b>PO Box No:</b>	
<b>Status:</b>	Registered			<b>Country:</b>	Canada
<b>Approval Years:</b>	As of Apr 2021			<b>Choice of Contact:</b>	

Map Key	Number of Records	Direction/ Distance (m)	Elev/Diff (m)	Site	DB
<b>Contam. Facility:</b> <b>MHSW Facility:</b> <b>SIC Code:</b> <b>SIC Description:</b>				<b>Co Admin:</b> <b>Phone No Admin:</b>	
<b><u>Detail(s)</u></b>					
<b>Waste Class:</b> <b>Waste Class Desc:</b>		312 P Pathological wastes			

<a href="#">87</a>	1 of 1	WSW/217.1	74.9 / 1.69	ON	BORE
<b>Borehole ID:</b> <b>OGF ID:</b> <b>Status:</b> <b>Type:</b> <b>Use:</b> <b>Completion Date:</b> <b>Static Water Level:</b> <b>Primary Water Use:</b> <b>Sec. Water Use:</b> <b>Total Depth m:</b> <b>Depth Ref:</b> <b>Depth Elev:</b> <b>Drill Method:</b> <b>Orig Ground Elev m:</b> <b>Elev Reliabil Note:</b> <b>DEM Ground Elev m:</b> <b>Concession:</b> <b>Location D:</b> <b>Survey D:</b> <b>Comments:</b>	848114 215589762 Decommissioned Borehole Geotechnical/Geological Investigation 01-APR-1975  18.6 Ground Surface  Diamond Drill 74.8 74.8  BROKEN FRONT A	<b>Inclin FLG:</b> <b>SP Status:</b> <b>Surv Elev:</b> <b>Piezometer:</b> <b>Primary Name:</b> <b>Municipality:</b> <b>Lot:</b> <b>Township:</b> <b>Latitude DD:</b> <b>Longitude DD:</b> <b>UTM Zone:</b> <b>Easting:</b> <b>Northing:</b> <b>Location Accuracy:</b> <b>Accuracy:</b>	No Initial Entry No No  LOT I NEPEAN 45.382897 -75.739865 18 442077 5025753 Within 20 metres		

**Borehole Geology Stratum**

<b>Geology Stratum ID:</b> <b>Top Depth:</b> <b>Bottom Depth:</b> <b>Material Color:</b> <b>Material 1:</b> <b>Material 2:</b> <b>Material 3:</b> <b>Material 4:</b> <b>Gsc Material Description:</b> <b>Stratum Description:</b>	6560005 7.7 18.6 Grey Bedrock Limestone Shale Dolomite  FAIRLY SOUND TO SOUND GREY FINE TO MEDIUM GRAINED LIMESTONE BEDROCK WITH IRREGULAR SHALE BANDS, SOME DOLOMITE LAYERS **Note: Many records provided by the department have a truncated [Stratum Description] field.	<b>Mat Consistency:</b> <b>Material Moisture:</b> <b>Material Texture:</b> <b>Non Geo Mat Type:</b> <b>Geologic Formation:</b> <b>Geologic Group:</b> <b>Geologic Period:</b> <b>Depositional Gen:</b>	Fine to Medium
<b>Geology Stratum ID:</b> <b>Top Depth:</b> <b>Bottom Depth:</b> <b>Material Color:</b> <b>Material 1:</b> <b>Material 2:</b> <b>Material 3:</b> <b>Material 4:</b> <b>Gsc Material Description:</b> <b>Stratum Description:</b>	6560002 .1 4.3 Brown-Grey Sand Silt Gravel  LOOSE TO VERY DENSE BROWN TO GREY SILTY SAND WITH GRAVEL **Note: Many records provided by the department have a truncated [Stratum Description] field.	<b>Mat Consistency:</b> <b>Material Moisture:</b> <b>Material Texture:</b> <b>Non Geo Mat Type:</b> <b>Geologic Formation:</b> <b>Geologic Group:</b> <b>Geologic Period:</b> <b>Depositional Gen:</b>	Loose
<b>Geology Stratum ID:</b> <b>Top Depth:</b>	6560001 0	<b>Mat Consistency:</b> <b>Material Moisture:</b>	



Map Key	Number of Records	Direction/ Distance (m)	Elev/Diff (m)	Site	DB
<b>Bottom Depth:</b> .1 <b>Material Color:</b> <b>Material 1:</b> Topsoil <b>Material 2:</b> <b>Material 3:</b> <b>Material 4:</b> <b>Gsc Material Description:</b> <b>Stratum Description:</b> TOPSOIL **Note: Many records provided by the department have a truncated [Stratum Description] field.					
<b>Geology Stratum ID:</b> 6560003 <b>Top Depth:</b> 4.3 <b>Bottom Depth:</b> 5.2 <b>Material Color:</b> Grey <b>Material 1:</b> Till <b>Material 2:</b> Silt <b>Material 3:</b> Sand <b>Material 4:</b> Gravel <b>Gsc Material Description:</b> <b>Stratum Description:</b> VERY DENSE GREY SANDY SILT WITH GRAVEL (TILL) **Note: Many records provided by the department have a truncated [Stratum Description] field.					
<b>Geology Stratum ID:</b> 6560004 <b>Top Depth:</b> 5.2 <b>Bottom Depth:</b> 7.7 <b>Material Color:</b> Grey <b>Material 1:</b> Bedrock <b>Material 2:</b> Limestone <b>Material 3:</b> Shale <b>Gsc Material Description:</b> <b>Stratum Description:</b> FRACTURED GREY LIMESTONE BEDROCK, SOME SHALE BANDS **Note: Many records provided by the department have a truncated [Stratum Description] field.					
<a href="#">88</a>	1 of 1	E/217.1	73.9 / 0.69	858, 864-868 Merivale, 1246 Thames Ottawa ON	EHS
<b>Order No:</b> 20061204014 <b>Status:</b> C <b>Report Type:</b> Complete Report <b>Report Date:</b> 12/12/2006 <b>Date Received:</b> 12/4/2006 <b>Previous Site Name:</b> <b>Lot/Building Size:</b> <b>Additional Info Ordered:</b>					
<b>Nearest Intersection:</b> Merivale/Thames <b>Municipality:</b> Ottawa <b>Client Prov/State:</b> ON <b>Search Radius (km):</b> 0.25 <b>X:</b> -75.732525 <b>Y:</b> 45.384862					
<a href="#">89</a>	1 of 1	NE/220.4	72.9 / -0.31	1255 Carling Avenue Ottawa ON	EHS
<b>Order No:</b> 20150729034 <b>Status:</b> C <b>Report Type:</b> Custom Report <b>Report Date:</b> 05-AUG-15 <b>Date Received:</b> 29-JUL-15 <b>Previous Site Name:</b> <b>Lot/Building Size:</b> <b>Additional Info Ordered:</b>					
<b>Nearest Intersection:</b> <b>Municipality:</b> <b>Client Prov/State:</b> ON <b>Search Radius (km):</b> .25 <b>X:</b> -75.734638 <b>Y:</b> 45.386978					
<a href="#">90</a>	1 of 3	WNW/220.7	73.9 / 0.69	1377 Carling Ave Ottawa ON K1Z 7L6	EHS
<b>Order No:</b> 20302200062 <b>Status:</b> C <b>Nearest Intersection:</b> <b>Municipality:</b>					

Map Key	Number of Records	Direction/ Distance (m)	Elev/Diff (m)	Site	DB
<b>Report Type:</b> Standard Report <b>Report Date:</b> 27-OCT-20 <b>Date Received:</b> 22-OCT-20 <b>Previous Site Name:</b> <b>Lot/Building Size:</b> <b>Additional Info Ordered:</b>					
<b>Client Prov/State:</b> ON <b>Search Radius (km):</b> .25 <b>X:</b> -75.7398668 <b>Y:</b> 45.3859172					
<a href="#">90</a>	2 of 3	WNW/220.7	73.9 / 0.69	1377 Carling Ave Ottawa ON K1Z 7L6	EHS
<b>Order No:</b> 20302200062 <b>Status:</b> C <b>Report Type:</b> Standard Report <b>Report Date:</b> 27-OCT-20 <b>Date Received:</b> 22-OCT-20 <b>Previous Site Name:</b> <b>Lot/Building Size:</b> <b>Additional Info Ordered:</b>					
<b>Nearest Intersection:</b> <b>Municipality:</b> <b>Client Prov/State:</b> ON <b>Search Radius (km):</b> .25 <b>X:</b> -75.7398668 <b>Y:</b> 45.3859172					
<a href="#">90</a>	3 of 3	WNW/220.7	73.9 / 0.69	1377 Carling Ave Ottawa ON K1Z 7L6	EHS
<b>Order No:</b> 20302200062 <b>Status:</b> C <b>Report Type:</b> Standard Report <b>Report Date:</b> 27-OCT-20 <b>Date Received:</b> 22-OCT-20 <b>Previous Site Name:</b> <b>Lot/Building Size:</b> <b>Additional Info Ordered:</b>					
<b>Nearest Intersection:</b> <b>Municipality:</b> <b>Client Prov/State:</b> ON <b>Search Radius (km):</b> .25 <b>X:</b> -75.7398668 <b>Y:</b> 45.3859172					
<a href="#">91</a>	1 of 1	NW/220.8	72.8 / -0.39	GREAT ATLANTIC & PACIFIC CO. OF CDA.LTD. FOOD BASICS #940 667 KIRKWOOD ROAD OTTAWA ON K1Z 8N7	GEN
<b>Generator No:</b> ON2392153 <b>Status:</b> <b>Approval Years:</b> 98,99,00,01 <b>Contam. Facility:</b> <b>MHSW Facility:</b> <b>SIC Code:</b> 6571 <b>SIC Description:</b> CAMERA/PHOTO. SUPPLY					
<b>PO Box No:</b> <b>Country:</b> <b>Choice of Contact:</b> <b>Co Admin:</b> <b>Phone No Admin:</b>					
<b>Detail(s)</b>					
<b>Waste Class:</b> 264 <b>Waste Class Desc:</b> PHOTOPROCESSING WASTES					
<a href="#">92</a>	1 of 2	W/222.1	74.9 / 1.69	City of Ottawa 1443 and 1445 Carling Ave Ottawa ON K2G 6J8	ECA
<b>Approval No:</b> 6224-746KNU <b>Approval Date:</b> 2007-07-04 <b>Status:</b> Approved <b>Record Type:</b> ECA <b>Link Source:</b> IDS <b>SWP Area Name:</b> Rideau Valley <b>Approval Type:</b> ECA-AIR					
<b>MOE District:</b> Ottawa <b>City:</b> <b>Longitude:</b> -75.74157 <b>Latitude:</b> 45.384388 <b>Geometry X:</b> <b>Geometry Y:</b>					

Map Key	Number of Records	Direction/ Distance (m)	Elev/Diff (m)	Site	DB
<b>Project Type:</b>		AIR			
<b>Business Name:</b>		City of Ottawa			
<b>Address:</b>		1443 and 1445 Carling Ave			
<b>Full Address:</b>					
<b>Full PDF Link:</b>		https://www.accessenvironment.ene.gov.on.ca/instruments/8784-6TLMGQ-14.pdf			

<a href="#">92</a>	2 of 2	W/222.1	74.9 / 1.69	Ottawa Fire Station 23 1445 Carling Ave Ottawa ON K1Z 7L9	GEN
<b>Generator No:</b>		ON4763911		<b>PO Box No:</b>	
<b>Status:</b>		Registered		Canada	
<b>Approval Years:</b>		As of Jul 2020		<b>Choice of Contact:</b>	
<b>Contam. Facility:</b>				<b>Co Admin:</b>	
<b>MHSW Facility:</b>				<b>Phone No Admin:</b>	
<b>SIC Code:</b>					
<b>SIC Description:</b>					

**Detail(s)**

<b>Waste Class:</b>	146 T
<b>Waste Class Desc:</b>	Other specified inorganic sludges, slurries or solids

<a href="#">93</a>	1 of 1	WSW/225.0	74.9 / 1.69	ON	BORE
<b>Borehole ID:</b>		848109		<b>Inclin FLG:</b>	
<b>OGF ID:</b>		215589757		No	
<b>Status:</b>		Decommissioned		<b>SP Status:</b>	
<b>Type:</b>		Borehole		Initial Entry	
<b>Use:</b>		Geotechnical/Geological Investigation		<b>Surv Elev:</b>	
<b>Completion Date:</b>		MAR-1975		No	
<b>Static Water Level:</b>				<b>Piezometer:</b>	
<b>Primary Water Use:</b>				No	
<b>Sec. Water Use:</b>				<b>Primary Name:</b>	
<b>Total Depth m:</b>		5.7		<b>Municipality:</b>	
<b>Depth Ref:</b>		Ground Surface		<b>Lot:</b>	
<b>Depth Elev:</b>				LOT I	
<b>Drill Method:</b>		Boring		<b>Township:</b>	
<b>Orig Ground Elev m:</b>		22.8		NEPEAN	
<b>Elev Reliabil Note:</b>				<b>Latitude DD:</b>	
<b>DEM Ground Elev m:</b>		74.8		45.382878	
<b>Concession:</b>		BROKEN FRONT A		<b>Longitude DD:</b>	
<b>Location D:</b>				-75.739967	
<b>Survey D:</b>				<b>UTM Zone:</b>	
<b>Comments:</b>				18	
				<b>Easting:</b>	
				442069	
				<b>Northing:</b>	
				5025751	
				<b>Location Accuracy:</b>	
				Within 20 metres	
				<b>Accuracy:</b>	

**Borehole Geology Stratum**

<b>Geology Stratum ID:</b>		6559970		<b>Mat Consistency:</b>	
<b>Top Depth:</b>		0		<b>Material Moisture:</b>	
<b>Bottom Depth:</b>		.1		<b>Material Texture:</b>	
<b>Material Color:</b>				<b>Non Geo Mat Type:</b>	
<b>Material 1:</b>		Topsoil		<b>Geologic Formation:</b>	
<b>Material 2:</b>				<b>Geologic Group:</b>	
<b>Material 3:</b>				<b>Geologic Period:</b>	
<b>Material 4:</b>				<b>Depositional Gen:</b>	
<b>Gsc Material Description:</b>					
<b>Stratum Description:</b>		TOPSOIL **Note: Many records provided by the department have a truncated [Stratum Description] field.			
<b>Geology Stratum ID:</b>		6559971		<b>Mat Consistency:</b>	
<b>Top Depth:</b>		.1		Loose	
				<b>Material Moisture:</b>	

Map Key	Number of Records	Direction/ Distance (m)	Elev/Diff (m)	Site	DB
<b>Bottom Depth:</b>	1.3			<b>Material Texture:</b>	
<b>Material Color:</b>				<b>Non Geo Mat Type:</b>	
<b>Material 1:</b>	Sand			<b>Geologic Formation:</b>	
<b>Material 2:</b>	Silt			<b>Geologic Group:</b>	
<b>Material 3:</b>	Gravel			<b>Geologic Period:</b>	
<b>Material 4:</b>				<b>Depositional Gen:</b>	
<b>Gsc Material Description:</b>					
<b>Stratum Description:</b>	SILTY SAND WITH GRAVEL, LOOSE TO VERY DENSE **Note: Many records provided by the department have a truncated [Stratum Description] field.				
<b>Geology Stratum ID:</b>	6559973			<b>Mat Consistency:</b>	
<b>Top Depth:</b>	1.6			<b>Material Moisture:</b>	
<b>Bottom Depth:</b>	2.3			<b>Material Texture:</b>	
<b>Material Color:</b>	Grey			<b>Non Geo Mat Type:</b>	
<b>Material 1:</b>	Limestone			<b>Geologic Formation:</b>	
<b>Material 2:</b>	Shale			<b>Geologic Group:</b>	
<b>Material 3:</b>				<b>Geologic Period:</b>	
<b>Material 4:</b>				<b>Depositional Gen:</b>	
<b>Gsc Material Description:</b>					
<b>Stratum Description:</b>	LIMESTONE, GREY WITH SOME INTERBEDDED SHALE LAYERS, BLACK TO DARK GREY **Note: Many records provided by the department have a truncated [Stratum Description] field.				
<b>Geology Stratum ID:</b>	6559974			<b>Mat Consistency:</b>	
<b>Top Depth:</b>	2.3			<b>Material Moisture:</b>	
<b>Bottom Depth:</b>	5.7			<b>Material Texture:</b>	
<b>Material Color:</b>	Grey			<b>Non Geo Mat Type:</b>	
<b>Material 1:</b>	Limestone			<b>Geologic Formation:</b>	
<b>Material 2:</b>	Shale			<b>Geologic Group:</b>	
<b>Material 3:</b>				<b>Geologic Period:</b>	
<b>Material 4:</b>				<b>Depositional Gen:</b>	
<b>Gsc Material Description:</b>					
<b>Stratum Description:</b>	LIMESTONE, GREY, WITH IRREGULAR SHALE BANDS AND SOME DOLOMITIC LAYERS **Note: Many records provided by the department have a truncated [Stratum Description] field.				
<b>Geology Stratum ID:</b>	6559972			<b>Mat Consistency:</b>	Very Dense
<b>Top Depth:</b>	1.3			<b>Material Moisture:</b>	
<b>Bottom Depth:</b>	1.6			<b>Material Texture:</b>	
<b>Material Color:</b>				<b>Non Geo Mat Type:</b>	
<b>Material 1:</b>	Till			<b>Geologic Formation:</b>	
<b>Material 2:</b>	Silt			<b>Geologic Group:</b>	
<b>Material 3:</b>	Sand			<b>Geologic Period:</b>	
<b>Material 4:</b>	Gravel			<b>Depositional Gen:</b>	
<b>Gsc Material Description:</b>					
<b>Stratum Description:</b>	SANDY SILT WITH GRAVEL, VERY DENSE (TILL) **Note: Many records provided by the department have a truncated [Stratum Description] field.				

<b>94</b>	<b>1 of 1</b>	<b>ENE/227.4</b>	<b>73.9 / 0.70</b>	<b>848 MERIVALE RD Ottawa ON</b>	<b>WWIS</b>
<b>Well ID:</b>	7217444			<b>Data Entry Status:</b>	
<b>Construction Date:</b>				<b>Data Src:</b>	
<b>Primary Water Use:</b>	Monitoring and Test Hole			<b>Date Received:</b>	3/13/2014
<b>Sec. Water Use:</b>	0			<b>Selected Flag:</b>	True
<b>Final Well Status:</b>	Test Hole			<b>Abandonment Rec:</b>	
<b>Water Type:</b>				<b>Contractor:</b>	7241
<b>Casing Material:</b>				<b>Form Version:</b>	7
<b>Audit No:</b>	Z179979			<b>Owner:</b>	
<b>Tag:</b>	A157824			<b>Street Name:</b>	848 MERIVALE RD
<b>Construction Method:</b>				<b>County:</b>	OTTAWA
<b>Elevation (m):</b>				<b>Municipality:</b>	NEPEAN TOWNSHIP
<b>Elevation Reliability:</b>				<b>Site Info:</b>	
<b>Depth to Bedrock:</b>				<b>Lot:</b>	
<b>Well Depth:</b>				<b>Concession:</b>	
<b>Overburden/Bedrock:</b>				<b>Concession Name:</b>	
<b>Pump Rate:</b>				<b>Easting NAD83:</b>	

<b>Map Key</b>	<b>Number of Records</b>	<b>Direction/ Distance (m)</b>	<b>Elev/Diff (m)</b>	<b>Site</b>	<b>DB</b>
<b>Static Water Level:</b> <b>Flowing (Y/N):</b> <b>Flow Rate:</b> <b>Clear/Cloudy:</b>				<b>Northing NAD83:</b> <b>Zone:</b> <b>UTM Reliability:</b>	
<b>PDF URL (Map):</b>					
<b><u>Additional Detail(s) (Map)</u></b>					
<b>Well Completed Date:</b>		2014/02/14			
<b>Year Completed:</b>		2014			
<b>Depth (m):</b>		6.1			
<b>Latitude:</b>		45.3852747939302			
<b>Longitude:</b>		-75.7325898082684			
<b>Path:</b>					
<b><u>Bore Hole Information</u></b>					
<b>Bore Hole ID:</b>	1004719532	<b>Elevation:</b>		76.384262	
<b>DP2BR:</b>		<b>Elevrc:</b>			
<b>Spatial Status:</b>		<b>Zone:</b>		18	
<b>Code OB:</b>		<b>East83:</b>		442649.00	
<b>Code OB Desc:</b>		<b>North83:</b>		5026012.00	
<b>Open Hole:</b>		<b>Org CS:</b>		UTM83	
<b>Cluster Kind:</b>		<b>UTMRC:</b>		4	
<b>Date Completed:</b>	14-Feb-2014 00:00:00	<b>UTMRC Desc:</b>		margin of error : 30 m - 100 m	
<b>Remarks:</b>		<b>Location Method:</b>		wwr	
<b>Elevrc Desc:</b>					
<b>Location Source Date:</b>					
<b>Improvement Location Source:</b>					
<b>Improvement Location Method:</b>					
<b>Source Revision Comment:</b>					
<b>Supplier Comment:</b>					
<b><u>Overburden and Bedrock</u></b>					
<b><u>Materials Interval</u></b>					
<b>Formation ID:</b>	1005094389				
<b>Layer:</b>	1				
<b>Color:</b>	6				
<b>General Color:</b>	BROWN				
<b>Mat1:</b>	11				
<b>Most Common Material:</b>	GRAVEL				
<b>Mat2:</b>	28				
<b>Mat2 Desc:</b>	SAND				
<b>Mat3:</b>	85				
<b>Mat3 Desc:</b>	SOFT				
<b>Formation Top Depth:</b>	0.0				
<b>Formation End Depth:</b>	0.6100000143051147				
<b>Formation End Depth UOM:</b>	m				
<b><u>Overburden and Bedrock</u></b>					
<b><u>Materials Interval</u></b>					
<b>Formation ID:</b>	1005094391				
<b>Layer:</b>	3				
<b>Color:</b>	2				
<b>General Color:</b>	GREY				
<b>Mat1:</b>	28				
<b>Most Common Material:</b>	SAND				
<b>Mat2:</b>	06				
<b>Mat2 Desc:</b>	SILT				

<b>Map Key</b>	<b>Number of Records</b>	<b>Direction/ Distance (m)</b>	<b>Elev/Diff (m)</b>	<b>Site</b>	<b>DB</b>
<b>Mat3:</b>		85			
<b>Mat3 Desc:</b>		SOFT			
<b>Formation Top Depth:</b>		3.0999999046325684			
<b>Formation End Depth:</b>		6.099999904632568			
<b>Formation End Depth UOM:</b>		m			
<b><u>Overburden and Bedrock Materials Interval</u></b>					
<b>Formation ID:</b>		1005094390			
<b>Layer:</b>		2			
<b>Color:</b>		2			
<b>General Color:</b>		GREY			
<b>Mat1:</b>		06			
<b>Most Common Material:</b>		SILT			
<b>Mat2:</b>		05			
<b>Mat2 Desc:</b>		CLAY			
<b>Mat3:</b>		85			
<b>Mat3 Desc:</b>		SOFT			
<b>Formation Top Depth:</b>		0.6100000143051147			
<b>Formation End Depth:</b>		3.0999999046325684			
<b>Formation End Depth UOM:</b>		m			
<b><u>Annular Space/Abandonment Sealing Record</u></b>					
<b>Plug ID:</b>		1005094401			
<b>Layer:</b>		3			
<b>Plug From:</b>		2.74000000953674			
<b>Plug To:</b>		6.09999990463257			
<b>Plug Depth UOM:</b>		m			
<b><u>Annular Space/Abandonment Sealing Record</u></b>					
<b>Plug ID:</b>		1005094400			
<b>Layer:</b>		2			
<b>Plug From:</b>		0.310000002384186			
<b>Plug To:</b>		2.74000000953674			
<b>Plug Depth UOM:</b>		m			
<b><u>Annular Space/Abandonment Sealing Record</u></b>					
<b>Plug ID:</b>		1005094399			
<b>Layer:</b>		1			
<b>Plug From:</b>		0			
<b>Plug To:</b>		0.310000002384186			
<b>Plug Depth UOM:</b>		m			
<b><u>Method of Construction &amp; Well Use</u></b>					
<b>Method Construction ID:</b>		1005094398			
<b>Method Construction Code:</b>		D			
<b>Method Construction:</b>		Direct Push			
<b>Other Method Construction:</b>					
<b><u>Pipe Information</u></b>					
<b>Pipe ID:</b>		1005094388			

Map Key	Number of Records	Direction/ Distance (m)	Elev/Diff (m)	Site	DB
Casing No:	0				
Comment:					
Alt Name:					
<b><u>Construction Record - Casing</u></b>					
Casing ID:	1005094394				
Layer:	1				
Material:	5				
Open Hole or Material:	PLASTIC				
Depth From:	0				
Depth To:	3.09999990463257				
Casing Diameter:	4.03000020980835				
Casing Diameter UOM:	cm				
Casing Depth UOM:	m				
<b><u>Construction Record - Screen</u></b>					
Screen ID:	1005094395				
Layer:	1				
Slot:	10				
Screen Top Depth:	3.09999990463257				
Screen End Depth:	6.09999990463257				
Screen Material:	5				
Screen Depth UOM:	m				
Screen Diameter UOM:	cm				
Screen Diameter:	4.82000017166138				
<b><u>Water Details</u></b>					
Water ID:	1005094393				
Layer:					
Kind Code:					
Kind:					
Water Found Depth:					
Water Found Depth UOM:	m				
<b><u>Hole Diameter</u></b>					
Hole ID:	1005094392				
Diameter:	8.25				
Depth From:	0.0				
Depth To:	6.099999904632568				
Hole Depth UOM:	m				
Hole Diameter UOM:	cm				

<b>95</b>	1 of 1	ENE/231.3	73.9 / 0.70	848 MERIVALE AVE Ottawa ON	WWIS
Well ID:	7217443			<b>Data Entry Status:</b>	
Construction Date:				<b>Data Src:</b>	
Primary Water Use:	Monitoring and Test Hole			<b>Date Received:</b>	3/13/2014
Sec. Water Use:	0			<b>Selected Flag:</b>	True
Final Well Status:	Test Hole			<b>Abandonment Rec:</b>	
Water Type:				<b>Contractor:</b>	7241
Casing Material:				<b>Form Version:</b>	7
Audit No:	Z179980			<b>Owner:</b>	
Tag:	A157825			<b>Street Name:</b>	848 MERIVALE AVE
Construction Method:				<b>County:</b>	OTTAWA
Elevation (m):				<b>Municipality:</b>	NEPEAN TOWNSHIP
Elevation Reliability:				<b>Site Info:</b>	
Depth to Bedrock:				<b>Lot:</b>	

Map Key	Number of Records	Direction/ Distance (m)	Elev/Diff (m)	Site	DB
<b>Well Depth:</b> <b>Overburden/Bedrock:</b> <b>Pump Rate:</b> <b>Static Water Level:</b> <b>Flowing (Y/N):</b> <b>Flow Rate:</b> <b>Clear/Cloudy:</b>				<b>Concession:</b> <b>Concession Name:</b> <b>Easting NAD83:</b> <b>Northing NAD83:</b> <b>Zone:</b> <b>UTM Reliability:</b>	

PDF URL (Map):

Additional Detail(s) (Map)

**Well Completed Date:** 2014/02/14  
**Year Completed:** 2014  
**Depth (m):** 6.1  
**Latitude:** 45.3852392831348  
**Longitude:** -75.7325127068159  
**Path:**

Bore Hole Information

<b>Bore Hole ID:</b>	1004719529	<b>Elevation:</b>	76.687339
<b>DP2BR:</b>		<b>Elevrc:</b>	
<b>Spatial Status:</b>		<b>Zone:</b>	18
<b>Code OB:</b>		<b>East83:</b>	442655.00
<b>Code OB Desc:</b>		<b>North83:</b>	5026008.00
<b>Open Hole:</b>		<b>Org CS:</b>	UTM83
<b>Cluster Kind:</b>		<b>UTMRC:</b>	4
<b>Date Completed:</b>	14-Feb-2014 00:00:00	<b>UTMRC Desc:</b>	margin of error : 30 m - 100 m
<b>Remarks:</b>		<b>Location Method:</b>	wwr
<b>Elevrc Desc:</b>			
<b>Location Source Date:</b>			
<b>Improvement Location Source:</b>			
<b>Improvement Location Method:</b>			
<b>Source Revision Comment:</b>			
<b>Supplier Comment:</b>			

Overburden and Bedrock

Materials Interval

**Formation ID:** 1005092691  
**Layer:** 3  
**Color:** 2  
**General Color:** GREY  
**Mat1:** 28  
**Most Common Material:** SAND  
**Mat2:** 05  
**Mat2 Desc:** CLAY  
**Mat3:** 85  
**Mat3 Desc:** SOFT  
**Formation Top Depth:** 3.0999999046325684  
**Formation End Depth:** 6.099999904632568  
**Formation End Depth UOM:** m

Overburden and Bedrock

Materials Interval

**Formation ID:** 1005092690  
**Layer:** 2  
**Color:** 2  
**General Color:** GREY  
**Mat1:** 06



<b>Map Key</b>	<b>Number of Records</b>	<b>Direction/ Distance (m)</b>	<b>Elev/Diff (m)</b>	<b>Site</b>	<b>DB</b>
<b>Most Common Material:</b>		SILT			
<b>Mat2:</b>		05			
<b>Mat2 Desc:</b>		CLAY			
<b>Mat3:</b>		85			
<b>Mat3 Desc:</b>		SOFT			
<b>Formation Top Depth:</b>		0.6100000143051147			
<b>Formation End Depth:</b>		3.0999999046325684			
<b>Formation End Depth UOM:</b>		m			
<b><u>Overburden and Bedrock</u></b>					
<b><u>Materials Interval</u></b>					
<b>Formation ID:</b>		1005092689			
<b>Layer:</b>		1			
<b>Color:</b>		6			
<b>General Color:</b>		BROWN			
<b>Mat1:</b>		11			
<b>Most Common Material:</b>		GRAVEL			
<b>Mat2:</b>		28			
<b>Mat2 Desc:</b>		SAND			
<b>Mat3:</b>		85			
<b>Mat3 Desc:</b>		SOFT			
<b>Formation Top Depth:</b>		0.0			
<b>Formation End Depth:</b>		0.6100000143051147			
<b>Formation End Depth UOM:</b>		m			
<b><u>Annular Space/Abandonment</u></b>					
<b><u>Sealing Record</u></b>					
<b>Plug ID:</b>		1005092699			
<b>Layer:</b>		1			
<b>Plug From:</b>		0			
<b>Plug To:</b>		0.310000002384186			
<b>Plug Depth UOM:</b>		m			
<b><u>Annular Space/Abandonment</u></b>					
<b><u>Sealing Record</u></b>					
<b>Plug ID:</b>		1005092701			
<b>Layer:</b>		3			
<b>Plug From:</b>		2.74000000953674			
<b>Plug To:</b>		6.09999990463257			
<b>Plug Depth UOM:</b>		m			
<b><u>Annular Space/Abandonment</u></b>					
<b><u>Sealing Record</u></b>					
<b>Plug ID:</b>		1005092700			
<b>Layer:</b>		2			
<b>Plug From:</b>		0.310000002384186			
<b>Plug To:</b>		2.74000000953674			
<b>Plug Depth UOM:</b>		m			
<b><u>Method of Construction &amp; Well</u></b>					
<b><u>Use</u></b>					
<b>Method Construction ID:</b>		1005092698			
<b>Method Construction Code:</b>		D			
<b>Method Construction:</b>		Direct Push			
<b>Other Method Construction:</b>					

Map Key	Number of Records	Direction/ Distance (m)	Elev/Diff (m)	Site	DB
<b><u>Pipe Information</u></b>					
Pipe ID:		1005092688			
Casing No:		0			
Comment:					
Alt Name:					
<b><u>Construction Record - Casing</u></b>					
Casing ID:		1005092694			
Layer:		1			
Material:		5			
Open Hole or Material:		PLASTIC			
Depth From:		0			
Depth To:		3.09999990463257			
Casing Diameter:		4.03000020980835			
Casing Diameter UOM:		cm			
Casing Depth UOM:		m			
<b><u>Construction Record - Screen</u></b>					
Screen ID:		1005092695			
Layer:		1			
Slot:		10			
Screen Top Depth:		3.09999990463257			
Screen End Depth:		6.09999990463257			
Screen Material:		5			
Screen Depth UOM:		m			
Screen Diameter UOM:		cm			
Screen Diameter:		4.82000017166138			
<b><u>Water Details</u></b>					
Water ID:		1005092693			
Layer:					
Kind Code:					
Kind:					
Water Found Depth:					
Water Found Depth UOM:		m			
<b><u>Hole Diameter</u></b>					
Hole ID:		1005092692			
Diameter:		8.25			
Depth From:		0.0			
Depth To:		6.099999904632568			
Hole Depth UOM:		m			
Hole Diameter UOM:		cm			

[96](#)

1 of 1

ENE/236.0

74.1 / 0.90

Regional Elevator  
1274 Carling Ave  
Ottawa ON K1Z 7K8

GEN

Generator No: ON4782601  
Status: Registered  
Approval Years: As of Jan 2021  
Contam. Facility:  
MHSW Facility:  
SIC Code:  
SIC Description:

PO Box No:  
Country: Canada  
Choice of Contact:  
Co Admin:  
Phone No Admin:

Map Key	Number of Records	Direction/ Distance (m)	Elev/Diff (m)	Site	DB
<b>Detail(s)</b>					
<b>Waste Class:</b>		252 L			
<b>Waste Class Desc:</b>		Waste crankcase oils and lubricants			

<a href="#">97</a>	1 of 1	SW/236.5	75.9 / 2.69	ON	BORE
<b>Borehole ID:</b>	612877			<b>Inclin FLG:</b>	No
<b>OGF ID:</b>	215514183			<b>SP Status:</b>	Initial Entry
<b>Status:</b>				<b>Surv Elev:</b>	No
<b>Type:</b>	Borehole			<b>Piezometer:</b>	No
<b>Use:</b>				<b>Primary Name:</b>	
<b>Completion Date:</b>				<b>Municipality:</b>	
<b>Static Water Level:</b>	0.6			<b>Lot:</b>	
<b>Primary Water Use:</b>				<b>Township:</b>	
<b>Sec. Water Use:</b>				<b>Latitude DD:</b>	45.381815
<b>Total Depth m:</b>	-999			<b>Longitude DD:</b>	-75.73891
<b>Depth Ref:</b>	Ground Surface			<b>UTM Zone:</b>	18
<b>Depth Elev:</b>				<b>Easting:</b>	442151
<b>Drill Method:</b>				<b>Northing:</b>	5025632
<b>Orig Ground Elev m:</b>	73.4			<b>Location Accuracy:</b>	
<b>Elev Reliabil Note:</b>				<b>Accuracy:</b>	Not Applicable
<b>DEM Ground Elev m:</b>	75				
<b>Concession:</b>					
<b>Location D:</b>					
<b>Survey D:</b>					
<b>Comments:</b>					

**Borehole Geology Stratum**

<b>Geology Stratum ID:</b>	218392824			<b>Mat Consistency:</b>	Soft
<b>Top Depth:</b>	2			<b>Material Moisture:</b>	
<b>Bottom Depth:</b>				<b>Material Texture:</b>	
<b>Material Color:</b>	Grey			<b>Non Geo Mat Type:</b>	
<b>Material 1:</b>	Bedrock			<b>Geologic Formation:</b>	
<b>Material 2:</b>				<b>Geologic Group:</b>	
<b>Material 3:</b>				<b>Geologic Period:</b>	
<b>Material 4:</b>				<b>Depositional Gen:</b>	
<b>Gsc Material Description:</b>					
<b>Stratum Description:</b>	BEDROCK. AY. GREY,STIFF,FISSURED. CLAY. GREY,SOFT,FISSURED. CLAY. GREY. CLAY. GREY,STIFF				
	**Note: Many records provided by the department have a truncated [Stratum Description] field.				
<b>Geology Stratum ID:</b>	218392821			<b>Mat Consistency:</b>	
<b>Top Depth:</b>	0			<b>Material Moisture:</b>	
<b>Bottom Depth:</b>	.3			<b>Material Texture:</b>	
<b>Material Color:</b>				<b>Non Geo Mat Type:</b>	
<b>Material 1:</b>	Soil			<b>Geologic Formation:</b>	
<b>Material 2:</b>				<b>Geologic Group:</b>	
<b>Material 3:</b>				<b>Geologic Period:</b>	
<b>Material 4:</b>				<b>Depositional Gen:</b>	
<b>Gsc Material Description:</b>					
<b>Stratum Description:</b>	SOIL.				
<b>Geology Stratum ID:</b>	218392822			<b>Mat Consistency:</b>	
<b>Top Depth:</b>	.3			<b>Material Moisture:</b>	
<b>Bottom Depth:</b>	1.5			<b>Material Texture:</b>	
<b>Material Color:</b>				<b>Non Geo Mat Type:</b>	
<b>Material 1:</b>	Clay			<b>Geologic Formation:</b>	
<b>Material 2:</b>	Sand			<b>Geologic Group:</b>	
<b>Material 3:</b>				<b>Geologic Period:</b>	
<b>Material 4:</b>				<b>Depositional Gen:</b>	
<b>Gsc Material Description:</b>					
<b>Stratum Description:</b>	CLAY.				

Map Key	Number of Records	Direction/ Distance (m)	Elev/Diff (m)	Site	DB
<b>Geology Stratum ID:</b> <b>Top Depth:</b> <b>Bottom Depth:</b> <b>Material Color:</b> <b>Material 1:</b> <b>Material 2:</b> <b>Material 3:</b> <b>Material 4:</b> <b>Gsc Material Description:</b> <b>Stratum Description:</b>	218392823 1.5 2  Clay Pebbles    CLAY. WATER STABLE AT 238.7 FEET.			<b>Mat Consistency:</b> <b>Material Moisture:</b> <b>Material Texture:</b> <b>Non Geo Mat Type:</b> <b>Geologic Formation:</b> <b>Geologic Group:</b> <b>Geologic Period:</b> <b>Depositional Gen:</b>	
<b>Source</b>					
<b>Source Type:</b> <b>Source Orig:</b> <b>Source Date:</b> <b>Confidence:</b> <b>Observatio:</b> <b>Source Name:</b> <b>Source Details:</b> <b>Confiden 1:</b>	Data Survey Geological Survey of Canada 1956-1972 M  Urban Geology Automated Information System (UGAIS) File: OTTAWA2.txt RecordID: 053850 NTS_Sheet: 31G05G Reliable information but incomplete.			<b>Source Appl:</b> <b>Source Iden:</b> <b>Scale or Res:</b> <b>Horizontal:</b> <b>Verticalda:</b>	Spatial/Tabular 1 Varies NAD27 Mean Average Sea Level
<b>Source List</b>					
<b>Source Identifier:</b> <b>Source Type:</b> <b>Source Date:</b> <b>Scale or Resolution:</b> <b>Source Name:</b> <b>Source Originators:</b>	1 Data Survey 1956-1972 Varies Urban Geology Automated Information System (UGAIS) Geological Survey of Canada			<b>Horizontal Datum:</b> <b>Vertical Datum:</b> <b>Projection Name:</b>	NAD27 Mean Average Sea Level Universal Transverse Mercator
<b>98</b>	1 of 1	<b>ENE/237.3</b>	<b>73.9 / 0.69</b>	<b>1274 Carling Ave Ottawa ON K1Z7K8</b>	<b>EHS</b>
<b>Order No:</b> <b>Status:</b> <b>Report Type:</b> <b>Report Date:</b> <b>Date Received:</b> <b>Previous Site Name:</b> <b>Lot/Building Size:</b> <b>Additional Info Ordered:</b>	20140107042 C Custom Report 14-JAN-14 07-JAN-14    			<b>Nearest Intersection:</b> <b>Municipality:</b> <b>Client Prov/State:</b> <b>Search Radius (km):</b> <b>X:</b> <b>Y:</b>	  ON .25 -75.732748 45.385886
<b>99</b>	1 of 1	<b>E/238.3</b>	<b>73.8 / 0.61</b>	<b>OTTAWA CITY - LEASIDE AVE./WOODWARD DR. MERIVALE RD./THAMES ST. OTTAWA CITY ON</b>	<b>CA</b>
<b>Certificate #:</b> <b>Application Year:</b> <b>Issue Date:</b> <b>Approval Type:</b> <b>Status:</b> <b>Application Type:</b> <b>Client Name:</b> <b>Client Address:</b> <b>Client City:</b> <b>Client Postal Code:</b> <b>Project Description:</b> <b>Contaminants:</b> <b>Emission Control:</b>	3-0631-92- 92 6/10/1992 Municipal sewage Approved         				

Map Key	Number of Records	Direction/ Distance (m)	Elev/Diff (m)	Site	DB
<a href="#">100</a>	1 of 1	WSW/243.1	75.9 / 2.69	ON	BORE
<b>Borehole ID:</b>	848101			<b>Inclin FLG:</b>	No
<b>OGF ID:</b>	215589749			<b>SP Status:</b>	Initial Entry
<b>Status:</b>	Decommissioned			<b>Surv Elev:</b>	No
<b>Type:</b>	Borehole			<b>Piezometer:</b>	No
<b>Use:</b>	Geotechnical/Geological Investigation			<b>Primary Name:</b>	
<b>Completion Date:</b>	05-APR-1982			<b>Municipality:</b>	
<b>Static Water Level:</b>				<b>Lot:</b>	LOT I
<b>Primary Water Use:</b>				<b>Township:</b>	NEPEAN
<b>Sec. Water Use:</b>				<b>Latitude DD:</b>	45.382679
<b>Total Depth m:</b>	3.7			<b>Longitude DD:</b>	-75.740067
<b>Depth Ref:</b>	Ground Surface			<b>UTM Zone:</b>	18
<b>Depth Elev:</b>				<b>Easting:</b>	442061
<b>Drill Method:</b>	Diamond Drill			<b>Northing:</b>	5025729
<b>Orig Ground Elev m:</b>	22.8			<b>Location Accuracy:</b>	
<b>Elev Reliabil Note:</b>				<b>Accuracy:</b>	Within 20 metres
<b>DEM Ground Elev m:</b>	74.8				
<b>Concession:</b>		BROKEN FRONT A			
<b>Location D:</b>					
<b>Survey D:</b>					
<b>Comments:</b>					
<b><u>Borehole Geology Stratum</u></b>					
<b>Geology Stratum ID:</b>	6559925			<b>Mat Consistency:</b>	
<b>Top Depth:</b>	0			<b>Material Moisture:</b>	
<b>Bottom Depth:</b>	.1			<b>Material Texture:</b>	
<b>Material Color:</b>				<b>Non Geo Mat Type:</b>	
<b>Material 1:</b>	Topsoil			<b>Geologic Formation:</b>	
<b>Material 2:</b>				<b>Geologic Group:</b>	
<b>Material 3:</b>				<b>Geologic Period:</b>	
<b>Material 4:</b>				<b>Depositional Gen:</b>	
<b>Gsc Material Description:</b>					
<b>Stratum Description:</b>		TOPSOIL	**Note: Many records provided by the department have a truncated [Stratum Description] field.		
<b>Geology Stratum ID:</b>	6559926			<b>Mat Consistency:</b>	
<b>Top Depth:</b>	.1			<b>Material Moisture:</b>	
<b>Bottom Depth:</b>	.3			<b>Material Texture:</b>	
<b>Material Color:</b>				<b>Non Geo Mat Type:</b>	
<b>Material 1:</b>	Fill			<b>Geologic Formation:</b>	
<b>Material 2:</b>	Sand			<b>Geologic Group:</b>	
<b>Material 3:</b>	Silt - Gravel			<b>Geologic Period:</b>	
<b>Material 4:</b>	Clay			<b>Depositional Gen:</b>	
<b>Gsc Material Description:</b>					
<b>Stratum Description:</b>		SILTY SAND, SOME GRAVEL, TRACE OF CLAY (FILL)	**Note: Many records provided by the department have a truncated [Stratum Description] field.		
<b>Geology Stratum ID:</b>	6559928			<b>Mat Consistency:</b>	Very Soft
<b>Top Depth:</b>	.4			<b>Material Moisture:</b>	
<b>Bottom Depth:</b>	.8			<b>Material Texture:</b>	
<b>Material Color:</b>				<b>Non Geo Mat Type:</b>	
<b>Material 1:</b>	Clay			<b>Geologic Formation:</b>	
<b>Material 2:</b>	Silt			<b>Geologic Group:</b>	
<b>Material 3:</b>	Gravel			<b>Geologic Period:</b>	
<b>Material 4:</b>				<b>Depositional Gen:</b>	
<b>Gsc Material Description:</b>					
<b>Stratum Description:</b>		SILTY CLAY WITH TRACES OF GRAVEL, V. SOFT	**Note: Many records provided by the department have a truncated [Stratum Description] field.		
<b>Geology Stratum ID:</b>	6559930			<b>Mat Consistency:</b>	Dense

Map Key	Number of Records	Direction/ Distance (m)	Elev/Diff (m)	Site	DB
<b>Top Depth:</b>	1.2			<b>Material Moisture:</b>	
<b>Bottom Depth:</b>	1.7			<b>Material Texture:</b>	
<b>Material Color:</b>				<b>Non Geo Mat Type:</b>	
<b>Material 1:</b>	Till			<b>Geologic Formation:</b>	
<b>Material 2:</b>	Sand			<b>Geologic Group:</b>	
<b>Material 3:</b>	Silt - Gravel			<b>Geologic Period:</b>	
<b>Material 4:</b>	Clay			<b>Depositional Gen:</b>	
<b>Gsc Material Description:</b>					
<b>Stratum Description:</b>	SILTY SAND WITH GRAVEL & TRACE OF CLAY, DENSE (TILL) **Note: Many records provided by the department have a truncated [Stratum Description] field.				
<b>Geology Stratum ID:</b>	6559927			<b>Mat Consistency:</b>	
<b>Top Depth:</b>	.3			<b>Material Moisture:</b>	
<b>Bottom Depth:</b>	.4			<b>Material Texture:</b>	
<b>Material Color:</b>				<b>Non Geo Mat Type:</b>	
<b>Material 1:</b>	organic material			<b>Geologic Formation:</b>	
<b>Material 2:</b>				<b>Geologic Group:</b>	
<b>Material 3:</b>				<b>Geologic Period:</b>	
<b>Material 4:</b>				<b>Depositional Gen:</b>	
<b>Gsc Material Description:</b>					
<b>Stratum Description:</b>	ORG. OF HIGH PLASTICITY **Note: Many records provided by the department have a truncated [Stratum Description] field.				
<b>Geology Stratum ID:</b>	6559929			<b>Mat Consistency:</b>	Dense
<b>Top Depth:</b>	.8			<b>Material Moisture:</b>	
<b>Bottom Depth:</b>	1.2			<b>Material Texture:</b>	
<b>Material Color:</b>				<b>Non Geo Mat Type:</b>	
<b>Material 1:</b>	Sand			<b>Geologic Formation:</b>	
<b>Material 2:</b>	Silt			<b>Geologic Group:</b>	
<b>Material 3:</b>	Clay			<b>Geologic Period:</b>	
<b>Material 4:</b>				<b>Depositional Gen:</b>	
<b>Gsc Material Description:</b>					
<b>Stratum Description:</b>	SILTY SAND WITH TRACES OF CLAY DENSE TO V. DENSE **Note: Many records provided by the department have a truncated [Stratum Description] field.				
<b>Geology Stratum ID:</b>	6559931			<b>Mat Consistency:</b>	
<b>Top Depth:</b>	1.7			<b>Material Moisture:</b>	
<b>Bottom Depth:</b>	2.1			<b>Material Texture:</b>	
<b>Material Color:</b>	Grey			<b>Non Geo Mat Type:</b>	
<b>Material 1:</b>	Limestone			<b>Geologic Formation:</b>	
<b>Material 2:</b>	Shale			<b>Geologic Group:</b>	
<b>Material 3:</b>				<b>Geologic Period:</b>	
<b>Material 4:</b>				<b>Depositional Gen:</b>	
<b>Gsc Material Description:</b>					
<b>Stratum Description:</b>	LIMESTONE (95%) GREY; WITH RANDOMLY INTERBEDDED SHALE (5%) PARTINGS BLACK TO DARK GREY, ABOUT 1 TO 3MM THICK **Note: Many records provided by the department have a truncated [Stratum Description] field.				

[101](#)

1 of 2

W/243.7

74.9 / 1.69

City Of Ottawa Fire Services  
1443 Carling Avenue  
Ottawa ON K1Z 7L9

GEN

**Generator No:** ON6775750  
**Status:** Registered  
**Approval Years:** As of Jul 2020  
**Contam. Facility:**  
**MHSW Facility:**  
**SIC Code:**  
**SIC Description:**

**PO Box No:**  
**Country:** Canada  
**Choice of Contact:**  
**Co Admin:**  
**Phone No Admin:**

Detail(s)

**Waste Class:** 263 R  
**Waste Class Desc:** Misc. waste organic chemicals

Map Key	Number of Records	Direction/ Distance (m)	Elev/Diff (m)	Site	DB
<b>Waste Class:</b>		213 T			
<b>Waste Class Desc:</b>		Petroleum distillates			
<b>Waste Class:</b>		122 C			
<b>Waste Class Desc:</b>		Alkaline slutions - containing other metals and non-metals (not cyanide)			
<b>Waste Class:</b>		148 I			
<b>Waste Class Desc:</b>		Misc. wastes and inorganic chemicals			
<b>Waste Class:</b>		251 L			
<b>Waste Class Desc:</b>		Waste oils/sludges (petroleum based)			
<b>Waste Class:</b>		263 L			
<b>Waste Class Desc:</b>		Misc. waste organic chemicals			

<a href="#">101</a>	2 of 2	W/243.7	74.9 / 1.69	City Of Ottawa Fire Services 1443 Carling Avenue Ottawa ON K1Z 7L9	GEN
<b>Generator No:</b>	ON6775750			<b>PO Box No:</b>	
<b>Status:</b>	Registered			<b>Country:</b>	Canada
<b>Approval Years:</b>	As of Apr 2021			<b>Choice of Contact:</b>	
<b>Contam. Facility:</b>				<b>Co Admin:</b>	
<b>MHSW Facility:</b>				<b>Phone No Admin:</b>	
<b>SIC Code:</b>					
<b>SIC Description:</b>					

**Detail(s)**

<b>Waste Class:</b>	122 C				
<b>Waste Class Desc:</b>	Alkaline slutions - containing other metals and non-metals (not cyanide)				
<b>Waste Class:</b>	148 I				
<b>Waste Class Desc:</b>	Misc. wastes and inorganic chemicals				
<b>Waste Class:</b>	251 L				
<b>Waste Class Desc:</b>	Waste oils/sludges (petroleum based)				
<b>Waste Class:</b>	263 R				
<b>Waste Class Desc:</b>	Misc. waste organic chemicals				
<b>Waste Class:</b>	213 T				
<b>Waste Class Desc:</b>	Petroleum distillates				
<b>Waste Class:</b>	263 L				
<b>Waste Class Desc:</b>	Misc. waste organic chemicals				

<a href="#">102</a>	1 of 1	E/244.0	73.9 / 0.74	853 Merivale Road, Ottawa ON	PINC
<b>Incident ID:</b>	2768104			<b>Pipe Material:</b>	Plastic
<b>Incident No:</b>	611482			<b>Fuel Category:</b>	Natural Gas
<b>Incident Reported Dt:</b>				<b>Health Impact:</b>	No
<b>Type:</b>	FS-Pipeline Incident			<b>Environment Impact:</b>	No
<b>Status Code:</b>	Pipeline Damage Reason Est			<b>Property Damage:</b>	Yes
<b>Tank Status:</b>	RC Established			<b>Service Interrupt:</b>	Yes
<b>Task No:</b>	3379890			<b>Enforce Policy:</b>	Yes
<b>Spills Action Centre:</b>				<b>Public Relation:</b>	No
<b>Fuel Type:</b>	Natural Gas			<b>Pipeline System:</b>	
<b>Fuel Occurrence Tp:</b>	Pipeline Strike			<b>PSIG:</b>	53
<b>Date of Occurrence:</b>	6/11/2011 0:00			<b>Attribute Category:</b>	FS-Perform P-line Inc Invest
<b>Occurrence Start Dt:</b>	2011/06/13			<b>Regulator Location:</b>	Outside

Map Key	Number of Records	Direction/ Distance (m)	Elev/Diff (m)	Site	DB
Depth:	39			Method Details:	E-mail
Customer Acct Name:					
Incident Address:					
Operation Type:		Construction Site (pipeline strike)			
Pipeline Type:		Service / Riser Distribution Pipeline			
Regulator Type:		Service Regulator (up to 60 psi intake)			
Summary:		853 Merivale Road, Ottawa - 1 ¼" Pipeline Hit			
Reported By:		Wayne Pilon - TSSA			
Affiliation:		Industry Stakeholder (Licensee/Registration/Certificate Holder, Facility Owner, etc.)			
Occurrence Desc:		Mistook Copper Water Service For Gas Line.			
Damage Reason:		Excavation practices not sufficient			
Notes:		Imprudent Excavation.			

<a href="#">103</a>	1 of 1	NE/244.2	72.9 / -0.31	1265 CARLING AVENUE Ottawa ON	WWIS
Well ID:	7352445			Data Entry Status:	
Construction Date:				Data Src:	
Primary Water Use:	Not Used			Date Received:	1/29/2020
Sec. Water Use:	Monitoring			Selected Flag:	True
Final Well Status:	Abandoned-Other			Abandonment Rec:	Yes
Water Type:				Contractor:	7610
Casing Material:				Form Version:	7
Audit No:	Z297762			Owner:	
Tag:				Street Name:	1265 CARLING AVENUE
Construction Method:				County:	OTTAWA
Elevation (m):				Municipality:	OTTAWA CITY
Elevation Reliability:				Site Info:	
Depth to Bedrock:				Lot:	
Well Depth:				Concession:	
Overburden/Bedrock:				Concession Name:	
Pump Rate:				Easting NAD83:	
Static Water Level:				Northing NAD83:	
Flowing (Y/N):				Zone:	
Flow Rate:				UTM Reliability:	
Clear/Cloudy:					

PDF URL (Map):

Additional Detail(s) (Map)

Well Completed Date: 2020/01/28  
Year Completed: 2020  
Depth (m):  
Latitude: 45.3870556566552  
Longitude: -75.7342095880596  
Path:

Bore Hole Information

Bore Hole ID:	1008022937	Elevation:	
DP2BR:		Elevrc:	
Spatial Status:		Zone:	18
Code OB:		East83:	442524.00
Code OB Desc:		North83:	5026211.00
Open Hole:		Org CS:	MTM09
Cluster Kind:		UTMRC:	4
Date Completed:	28-Jan-2020 00:00:00	UTMRC Desc:	margin of error : 30 m - 100 m
Remarks:		Location Method:	wwr
Elevrc Desc:			
Location Source Date:			
Improvement Location Source:			



<b>Map Key</b>	<b>Number of Records</b>	<b>Direction/ Distance (m)</b>	<b>Elev/Diff (m)</b>	<b>Site</b>	<b>DB</b>
<b>Improvement Location Method:</b>					
<b>Source Revision Comment:</b>					
<b>Supplier Comment:</b>					
<b><u>Overburden and Bedrock Materials Interval</u></b>					
<b>Formation ID:</b>		1008340555			
<b>Layer:</b>					
<b>Color:</b>					
<b>General Color:</b>					
<b>Mat1:</b>					
<b>Most Common Material:</b>					
<b>Mat2:</b>					
<b>Mat2 Desc:</b>					
<b>Mat3:</b>					
<b>Mat3 Desc:</b>					
<b>Formation Top Depth:</b>					
<b>Formation End Depth:</b>					
<b>Formation End Depth UOM:</b>		ft			
<b><u>Annular Space/Abandonment Sealing Record</u></b>					
<b>Plug ID:</b>		1008340563			
<b>Layer:</b>		1			
<b>Plug From:</b>		4.57000017166138			
<b>Plug To:</b>		0			
<b>Plug Depth UOM:</b>		ft			
<b><u>Method of Construction &amp; Well Use</u></b>					
<b>Method Construction ID:</b>		1008340562			
<b>Method Construction Code:</b>					
<b>Method Construction:</b>					
<b>Other Method Construction:</b>					
<b><u>Pipe Information</u></b>					
<b>Pipe ID:</b>		1008340554			
<b>Casing No:</b>		0			
<b>Comment:</b>					
<b>Alt Name:</b>					
<b><u>Construction Record - Screen</u></b>					
<b>Screen ID:</b>		1008340559			
<b>Layer:</b>					
<b>Slot:</b>					
<b>Screen Top Depth:</b>					
<b>Screen End Depth:</b>					
<b>Screen Material:</b>					
<b>Screen Depth UOM:</b>		ft			
<b>Screen Diameter UOM:</b>		inch			
<b>Screen Diameter:</b>					
<b><u>Water Details</u></b>					
<b>Water ID:</b>		1008340557			
<b>Layer:</b>					

Map Key	Number of Records	Direction/ Distance (m)	Elev/Diff (m)	Site	DB
<b>Kind Code:</b>					
<b>Kind:</b>					
<b>Water Found Depth:</b>					
<b>Water Found Depth UOM:</b>		ft			
<b>Hole Diameter</b>					
<b>Hole ID:</b>		1008340556			
<b>Diameter:</b>					
<b>Depth From:</b>					
<b>Depth To:</b>					
<b>Hole Depth UOM:</b>		ft			
<b>Hole Diameter UOM:</b>		inch			

<a href="#">104</a>	1 of 1	SW/244.8	75.9 / 2.69	ON	BORE
<b>Borehole ID:</b>	612876			<b>Inclin FLG:</b>	No
<b>OGF ID:</b>	215514182			<b>SP Status:</b>	Initial Entry
<b>Status:</b>				<b>Surv Elev:</b>	No
<b>Type:</b>	Borehole			<b>Piezometer:</b>	No
<b>Use:</b>				<b>Primary Name:</b>	
<b>Completion Date:</b>	JUN-1954			<b>Municipality:</b>	
<b>Static Water Level:</b>				<b>Lot:</b>	
<b>Primary Water Use:</b>				<b>Township:</b>	
<b>Sec. Water Use:</b>				<b>Latitude DD:</b>	45.381725
<b>Total Depth m:</b>	4.1			<b>Longitude DD:</b>	-75.738909
<b>Depth Ref:</b>	Ground Surface			<b>UTM Zone:</b>	18
<b>Depth Elev:</b>				<b>Easting:</b>	442151
<b>Drill Method:</b>				<b>Northing:</b>	5025622
<b>Orig Ground Elev m:</b>	73.4			<b>Location Accuracy:</b>	
<b>Elev Reliabil Note:</b>				<b>Accuracy:</b>	Not Applicable
<b>DEM Ground Elev m:</b>	75.3				
<b>Concession:</b>					
<b>Location D:</b>					
<b>Survey D:</b>					
<b>Comments:</b>					

**Borehole Geology Stratum**

<b>Geology Stratum ID:</b>	218392820			<b>Mat Consistency:</b>	Soft
<b>Top Depth:</b>	3.5			<b>Material Moisture:</b>	
<b>Bottom Depth:</b>	4.1			<b>Material Texture:</b>	
<b>Material Color:</b>	Grey			<b>Non Geo Mat Type:</b>	
<b>Material 1:</b>	Bedrock			<b>Geologic Formation:</b>	
<b>Material 2:</b>	Limestone			<b>Geologic Group:</b>	
<b>Material 3:</b>				<b>Geologic Period:</b>	
<b>Material 4:</b>				<b>Depositional Gen:</b>	
<b>Gsc Material Description:</b>					
<b>Stratum Description:</b>	BEDROCK. VERY SOFT,FISSURED.CLAY. GREY,STIFF,FISSURED. CLAY. GREY,SOFT,FISSURED. CLAY. GREY **Note: Many records provided by the department have a truncated [Stratum Description] field.				

<b>Geology Stratum ID:</b>	218392818			<b>Mat Consistency:</b>	
<b>Top Depth:</b>	.3			<b>Material Moisture:</b>	
<b>Bottom Depth:</b>	1.5			<b>Material Texture:</b>	
<b>Material Color:</b>				<b>Non Geo Mat Type:</b>	
<b>Material 1:</b>	Clay			<b>Geologic Formation:</b>	
<b>Material 2:</b>	Sand			<b>Geologic Group:</b>	
<b>Material 3:</b>				<b>Geologic Period:</b>	
<b>Material 4:</b>				<b>Depositional Gen:</b>	
<b>Gsc Material Description:</b>					
<b>Stratum Description:</b>	CLAY.				

Map Key	Number of Records	Direction/ Distance (m)	Elev/Diff (m)	Site	DB
<b>Geology Stratum ID:</b>	218392819			<b>Mat Consistency:</b>	
<b>Top Depth:</b>	1.5			<b>Material Moisture:</b>	
<b>Bottom Depth:</b>	3.5			<b>Material Texture:</b>	
<b>Material Color:</b>				<b>Non Geo Mat Type:</b>	
<b>Material 1:</b>	Clay			<b>Geologic Formation:</b>	
<b>Material 2:</b>	Stones			<b>Geologic Group:</b>	
<b>Material 3:</b>				<b>Geologic Period:</b>	
<b>Material 4:</b>				<b>Depositional Gen:</b>	
<b>Gsc Material Description:</b>					
<b>Stratum Description:</b>		CLAY.			
<b>Geology Stratum ID:</b>	218392817			<b>Mat Consistency:</b>	
<b>Top Depth:</b>	0			<b>Material Moisture:</b>	
<b>Bottom Depth:</b>	.3			<b>Material Texture:</b>	
<b>Material Color:</b>				<b>Non Geo Mat Type:</b>	
<b>Material 1:</b>	Unknown			<b>Geologic Formation:</b>	
<b>Material 2:</b>				<b>Geologic Group:</b>	
<b>Material 3:</b>				<b>Geologic Period:</b>	
<b>Material 4:</b>				<b>Depositional Gen:</b>	
<b>Gsc Material Description:</b>					
<b>Stratum Description:</b>		UNSPECIFIED.			
<b>Source</b>					
<b>Source Type:</b>	Data Survey			<b>Source Appl:</b>	Spatial/Tabular
<b>Source Orig:</b>	Geological Survey of Canada			<b>Source Iden:</b>	1
<b>Source Date:</b>	1956-1972			<b>Scale or Res:</b>	Varies
<b>Confidence:</b>	H			<b>Horizontal:</b>	NAD27
<b>Observatio:</b>				<b>Verticalda:</b>	Mean Average Sea Level
<b>Source Name:</b>	Urban Geology Automated Information System (UGAIS)				
<b>Source Details:</b>	File: OTTAWA2.txt RecordID: 053840 NTS_Sheet: 31G05G				
<b>Confiden 1:</b>	Logged by professional. Exact and complete description of material and properties.				
<b>Source List</b>					
<b>Source Identifier:</b>	1			<b>Horizontal Datum:</b>	NAD27
<b>Source Type:</b>	Data Survey			<b>Vertical Datum:</b>	Mean Average Sea Level
<b>Source Date:</b>	1956-1972			<b>Projection Name:</b>	Universal Transverse Mercator
<b>Scale or Resolution:</b>	Varies				
<b>Source Name:</b>	Urban Geology Automated Information System (UGAIS)				
<b>Source Originators:</b>	Geological Survey of Canada				
<b>105</b>	<b>1 of 1</b>	<b>NE/245.0</b>	<b>72.9 / -0.31</b>	<b>1265 CARLING AVENUE Ottawa ON</b>	<b>WWIS</b>
<b>Well ID:</b>	7352446			<b>Data Entry Status:</b>	
<b>Construction Date:</b>				<b>Data Src:</b>	
<b>Primary Water Use:</b>	Not Used			<b>Date Received:</b>	1/29/2020
<b>Sec. Water Use:</b>	Monitoring			<b>Selected Flag:</b>	True
<b>Final Well Status:</b>	Abandoned-Other			<b>Abandonment Rec:</b>	Yes
<b>Water Type:</b>				<b>Contractor:</b>	7610
<b>Casing Material:</b>				<b>Form Version:</b>	7
<b>Audit No:</b>	Z297911			<b>Owner:</b>	
<b>Tag:</b>				<b>Street Name:</b>	1265 CARLING AVENUE
<b>Construction Method:</b>				<b>County:</b>	OTTAWA
<b>Elevation (m):</b>				<b>Municipality:</b>	OTTAWA CITY
<b>Elevation Reliability:</b>				<b>Site Info:</b>	
<b>Depth to Bedrock:</b>				<b>Lot:</b>	
<b>Well Depth:</b>				<b>Concession:</b>	
<b>Overburden/Bedrock:</b>				<b>Concession Name:</b>	
<b>Pump Rate:</b>				<b>Easting NAD83:</b>	
<b>Static Water Level:</b>				<b>Northing NAD83:</b>	
<b>Flowing (Y/N):</b>				<b>Zone:</b>	

Map Key	Number of Records	Direction/ Distance (m)	Elev/Diff (m)	Site	DB
Flow Rate: Clear/Cloudy:				UTM Reliability:	
PDF URL (Map):					
<u>Additional Detail(s) (Map)</u>					
Well Completed Date:		2020/01/28			
Year Completed:		2020			
Depth (m):					
Latitude:		45.3870646572294			
Longitude:		-75.7342097045843			
Path:					
<u>Bore Hole Information</u>					
Bore Hole ID:		1008022940		Elevation:	
DP2BR:				Elevrc:	
Spatial Status:				Zone:	
Code OB:				18	
Code OB Desc:				East83:	
Open Hole:				442524.00	
Cluster Kind:				North83:	
Date Completed:		28-Jan-2020 00:00:00		5026212.00	
Remarks:				Org CS:	
Elevrc Desc:				MTM09	
Location Source Date:				UTMRC:	
Improvement Location Source:				4	
Improvement Location Method:				UTMRC Desc:	
Source Revision Comment:				margin of error : 30 m - 100 m	
Supplier Comment:				Location Method:	
				wwr	
<u>Overburden and Bedrock</u>					
<u>Materials Interval</u>					
Formation ID:		1008340565			
Layer:					
Color:					
General Color:					
Mat1:					
Most Common Material:					
Mat2:					
Mat2 Desc:					
Mat3:					
Mat3 Desc:					
Formation Top Depth:					
Formation End Depth:					
Formation End Depth UOM:		m			
<u>Annular Space/Abandonment</u>					
<u>Sealing Record</u>					
Plug ID:		1008340573			
Layer:		1			
Plug From:		11.4300003051758			
Plug To:		0			
Plug Depth UOM:		m			
<u>Method of Construction &amp; Well Use</u>					
Method Construction ID:		1008340572			

Map Key	Number of Records	Direction/ Distance (m)	Elev/Diff (m)	Site	DB
<b>Method Construction Code:</b>					
<b>Method Construction:</b>					
<b>Other Method Construction:</b>					
<b><u>Pipe Information</u></b>					
<b>Pipe ID:</b>			1008340564		
<b>Casing No:</b>			0		
<b>Comment:</b>					
<b>Alt Name:</b>					
<b><u>Construction Record - Screen</u></b>					
<b>Screen ID:</b>			1008340569		
<b>Layer:</b>					
<b>Slot:</b>					
<b>Screen Top Depth:</b>					
<b>Screen End Depth:</b>					
<b>Screen Material:</b>					
<b>Screen Depth UOM:</b>			m		
<b>Screen Diameter UOM:</b>			cm		
<b>Screen Diameter:</b>					
<b><u>Water Details</u></b>					
<b>Water ID:</b>			1008340567		
<b>Layer:</b>					
<b>Kind Code:</b>					
<b>Kind:</b>					
<b>Water Found Depth:</b>					
<b>Water Found Depth UOM:</b>			m		
<b><u>Hole Diameter</u></b>					
<b>Hole ID:</b>			1008340566		
<b>Diameter:</b>					
<b>Depth From:</b>					
<b>Depth To:</b>					
<b>Hole Depth UOM:</b>			m		
<b>Hole Diameter UOM:</b>			cm		

<b>106</b>	<b>1 of 1</b>	<b>W/245.2</b>	<b>74.9 / 1.69</b>	<b>1447 CARLING AVE ON</b>	<b>WWIS</b>
------------	---------------	----------------	--------------------	--------------------------------	-------------

**Well ID:** 7150478  
**Construction Date:**  
**Primary Water Use:**  
**Sec. Water Use:**  
**Final Well Status:** 0  
**Water Type:**  
**Casing Material:**  
**Audit No:** M06259  
**Tag:** \_NO\_TAG  
**Construction Method:**  
**Elevation (m):**  
**Elevation Reliability:**  
**Depth to Bedrock:**  
**Well Depth:**  
**Overburden/Bedrock:**  
**Pump Rate:**  
**Static Water Level:**  
**Flowing (Y/N):**

**Data Entry Status:**  
**Data Src:**  
**Date Received:** 8/25/2010  
**Selected Flag:** True  
**Abandonment Rec:**  
**Contractor:** 7085  
**Form Version:** 5  
**Owner:**  
**Street Name:** 1447 CARLING AVE  
**County:** OTTAWA  
**Municipality:** OTTAWA CITY  
**Site Info:**  
**Lot:**  
**Concession:**  
**Concession Name:**  
**Easting NAD83:**  
**Northing NAD83:**  
**Zone:**

<b>Map Key</b>	<b>Number of Records</b>	<b>Direction/ Distance (m)</b>	<b>Elev/Diff (m)</b>	<b>Site</b>	<b>DB</b>
<b>Flow Rate:</b>		<b>UTM Reliability:</b>			
<b>Clear/Cloudy:</b>					
<b>PDF URL (Map):</b>	https://d2khazk8e83rdv.cloudfront.net/moe_mapping/downloads/2Water/Wells_pdfs/715\7150478.pdf				
<b><u>Additional Detail(s) (Map)</u></b>					
<b>Well Completed Date:</b>	2010/05/27				
<b>Year Completed:</b>	2010				
<b>Depth (m):</b>					
<b>Latitude:</b>	45.3834922208553				
<b>Longitude:</b>	-75.741010001257				
<b>Path:</b>	715\7150478.pdf				
<b><u>Bore Hole Information</u></b>					
<b>Bore Hole ID:</b>	1004565498				
<b>DP2BR:</b>					
<b>Spatial Status:</b>					
<b>Code OB:</b>					
<b>Code OB Desc:</b>					
<b>Open Hole:</b>					
<b>Cluster Kind:</b>	This is a record from cluster log sheet				
<b>Date Completed:</b>	27-May-2010 00:00:00				
<b>Remarks:</b>					
<b>Elevrc Desc:</b>					
<b>Location Source Date:</b>					
<b>Improvement Location Source:</b>					
<b>Improvement Location Method:</b>					
<b>Source Revision Comment:</b>					
<b>Supplier Comment:</b>					
<b><u>Annular Space/Abandonment Sealing Record</u></b>					
<b>Plug ID:</b>	1004565502				
<b>Layer:</b>					
<b>Plug From:</b>					
<b>Plug To:</b>					
<b>Plug Depth UOM:</b>	m				
<b><u>Method of Construction &amp; Well Use</u></b>					
<b>Method Construction ID:</b>	1004565501				
<b>Method Construction Code:</b>					
<b>Method Construction:</b>					
<b>Other Method Construction:</b>					
<b><u>Pipe Information</u></b>					
<b>Pipe ID:</b>	1004565503				
<b>Casing No:</b>	0				
<b>Comment:</b>					
<b>Alt Name:</b>					
<b><u>Construction Record - Casing</u></b>					
<b>Casing ID:</b>	1004565505				
<b>Layer:</b>	1				
<b>Material:</b>	5				

<i>Map Key</i>	<i>Number of Records</i>	<i>Direction/ Distance (m)</i>	<i>Elev/Diff (m)</i>	<i>Site</i>	<i>DB</i>
<i>Open Hole or Material:</i>		PLASTIC			
<i>Depth From:</i>					
<i>Depth To:</i>		1.51999998092651			
<i>Casing Diameter:</i>					
<i>Casing Diameter UOM:</i>		cm			
<i>Casing Depth UOM:</i>		m			
<b><u>Construction Record - Screen</u></b>					
<i>Screen ID:</i>		1004565504			
<i>Layer:</i>		1			
<i>Slot:</i>					
<i>Screen Top Depth:</i>		1.51999998092651			
<i>Screen End Depth:</i>		4.57000017166138			
<i>Screen Material:</i>					
<i>Screen Depth UOM:</i>		m			
<i>Screen Diameter UOM:</i>		cm			
<i>Screen Diameter:</i>					
<b><u>Results of Well Yield Testing</u></b>					
<i>Pump Test ID:</i>		1004565506			
<i>Pump Set At:</i>					
<i>Static Level:</i>		3.0			
<i>Final Level After Pumping:</i>					
<i>Recommended Pump Depth:</i>					
<i>Pumping Rate:</i>					
<i>Flowing Rate:</i>					
<i>Recommended Pump Rate:</i>					
<i>Levels UOM:</i>		m			
<i>Rate UOM:</i>					
<i>Water State After Test Code:</i>					
<i>Water State After Test:</i>					
<i>Pumping Test Method:</i>					
<i>Pumping Duration HR:</i>					
<i>Pumping Duration MIN:</i>					
<i>Flowing:</i>					
<b><u>Hole Diameter</u></b>					
<i>Hole ID:</i>		1004565500			
<i>Diameter:</i>					
<i>Depth From:</i>					
<i>Depth To:</i>		4.570000171661377			
<i>Hole Depth UOM:</i>		m			
<i>Hole Diameter UOM:</i>		cm			
<b><u>Bore Hole Information</u></b>					
<i>Bore Hole ID:</i>	1004565480			<i>Elevation:</i>	
<i>DP2BR:</i>				<i>Elevrc:</i>	
<i>Spatial Status:</i>				<i>Zone:</i>	18
<i>Code OB:</i>				<i>East83:</i>	441993.00
<i>Code OB Desc:</i>				<i>North83:</i>	5025820.00
<i>Open Hole:</i>				<i>Org CS:</i>	UTM83
<i>Cluster Kind:</i>	This is a record from cluster log sheet			<i>UTMRC:</i>	4
<i>Date Completed:</i>	27-May-2010 00:00:00			<i>UTMRC Desc:</i>	margin of error : 30 m - 100 m
<i>Remarks:</i>				<i>Location Method:</i>	WWR
<i>Elevrc Desc:</i>					
<i>Location Source Date:</i>					
<i>Improvement Location Source:</i>					
<i>Improvement Location Method:</i>					

<b>Map Key</b>	<b>Number of Records</b>	<b>Direction/ Distance (m)</b>	<b>Elev/Diff (m)</b>	<b>Site</b>	<b>DB</b>
<b>Source Revision Comment:</b>					
<b>Supplier Comment:</b>					
<b><u>Annular Space/Abandonment Sealing Record</u></b>					
<b>Plug ID:</b>		1004565484			
<b>Layer:</b>					
<b>Plug From:</b>					
<b>Plug To:</b>					
<b>Plug Depth UOM:</b>		m			
<b><u>Method of Construction &amp; Well Use</u></b>					
<b>Method Construction ID:</b>		1004565483			
<b>Method Construction Code:</b>					
<b>Method Construction:</b>					
<b>Other Method Construction:</b>					
<b><u>Pipe Information</u></b>					
<b>Pipe ID:</b>		1004565485			
<b>Casing No:</b>		0			
<b>Comment:</b>					
<b>Alt Name:</b>					
<b><u>Construction Record - Casing</u></b>					
<b>Casing ID:</b>		1004565487			
<b>Layer:</b>		1			
<b>Material:</b>		5			
<b>Open Hole or Material:</b>		PLASTIC			
<b>Depth From:</b>					
<b>Depth To:</b>		2.13000011444092			
<b>Casing Diameter:</b>					
<b>Casing Diameter UOM:</b>		cm			
<b>Casing Depth UOM:</b>		m			
<b><u>Construction Record - Screen</u></b>					
<b>Screen ID:</b>		1004565486			
<b>Layer:</b>		1			
<b>Slot:</b>					
<b>Screen Top Depth:</b>		2.13000011444092			
<b>Screen End Depth:</b>		5.17999982833862			
<b>Screen Material:</b>					
<b>Screen Depth UOM:</b>		m			
<b>Screen Diameter UOM:</b>		cm			
<b>Screen Diameter:</b>					
<b><u>Results of Well Yield Testing</u></b>					
<b>Pump Test ID:</b>		1004565488			
<b>Pump Set At:</b>					
<b>Static Level:</b>		2.9200000762939453			
<b>Final Level After Pumping:</b>					
<b>Recommended Pump Depth:</b>					
<b>Pumping Rate:</b>					
<b>Flowing Rate:</b>					
<b>Recommended Pump Rate:</b>					



<b>Map Key</b>	<b>Number of Records</b>	<b>Direction/ Distance (m)</b>	<b>Elev/Diff (m)</b>	<b>Site</b>	<b>DB</b>
<b>Levels UOM:</b> m					
<b>Rate UOM:</b>					
<b>Water State After Test Code:</b>					
<b>Water State After Test:</b>					
<b>Pumping Test Method:</b>					
<b>Pumping Duration HR:</b>					
<b>Pumping Duration MIN:</b>					
<b>Flowing:</b>					
<b><u>Hole Diameter</u></b>					
<b>Hole ID:</b> 1004565482					
<b>Diameter:</b>					
<b>Depth From:</b>					
<b>Depth To:</b> 5.179999828338623					
<b>Hole Depth UOM:</b> m					
<b>Hole Diameter UOM:</b> cm					
<b><u>Bore Hole Information</u></b>					
<b>Bore Hole ID:</b> 1004565516					
<b>DP2BR:</b>					
<b>Spatial Status:</b>					
<b>Code OB:</b>					
<b>Code OB Desc:</b>					
<b>Open Hole:</b>					
<b>Cluster Kind:</b> This is a record from cluster log sheet					
<b>Date Completed:</b> 27-May-2010 00:00:00					
<b>Remarks:</b>					
<b>Elevrc Desc:</b>					
<b>Location Source Date:</b>					
<b>Improvement Location Source:</b>					
<b>Improvement Location Method:</b>					
<b>Source Revision Comment:</b>					
<b>Supplier Comment:</b>					
<b><u>Annular Space/Abandonment Sealing Record</u></b>					
<b>Plug ID:</b> 1004565520					
<b>Layer:</b>					
<b>Plug From:</b>					
<b>Plug To:</b>					
<b>Plug Depth UOM:</b> m					
<b><u>Method of Construction &amp; Well Use</u></b>					
<b>Method Construction ID:</b> 1004565519					
<b>Method Construction Code:</b>					
<b>Method Construction:</b>					
<b>Other Method Construction:</b>					
<b><u>Pipe Information</u></b>					
<b>Pipe ID:</b> 1004565521					
<b>Casing No:</b> 0					
<b>Comment:</b>					
<b>Alt Name:</b>					
<b><u>Construction Record - Casing</u></b>					

Map Key	Number of Records	Direction/ Distance (m)	Elev/Diff (m)	Site	DB
<b>Casing ID:</b> 1004565523					
<b>Layer:</b> 1					
<b>Material:</b> 5					
<b>Open Hole or Material:</b> PLASTIC					
<b>Depth From:</b>					
<b>Depth To:</b> 1.21000003814697					
<b>Casing Diameter:</b>					
<b>Casing Diameter UOM:</b> cm					
<b>Casing Depth UOM:</b> m					
<b><u>Construction Record - Screen</u></b>					
<b>Screen ID:</b> 1004565522					
<b>Layer:</b> 1					
<b>Slot:</b>					
<b>Screen Top Depth:</b> 1.21000003814697					
<b>Screen End Depth:</b> 4.26999998092651					
<b>Screen Material:</b>					
<b>Screen Depth UOM:</b> m					
<b>Screen Diameter UOM:</b> cm					
<b>Screen Diameter:</b>					
<b><u>Results of Well Yield Testing</u></b>					
<b>Pump Test ID:</b> 1004565524					
<b>Pump Set At:</b>					
<b>Static Level:</b> 3.1600000858306885					
<b>Final Level After Pumping:</b>					
<b>Recommended Pump Depth:</b>					
<b>Pumping Rate:</b>					
<b>Flowing Rate:</b>					
<b>Recommended Pump Rate:</b>					
<b>Levels UOM:</b> m					
<b>Rate UOM:</b>					
<b>Water State After Test Code:</b>					
<b>Water State After Test:</b>					
<b>Pumping Test Method:</b>					
<b>Pumping Duration HR:</b>					
<b>Pumping Duration MIN:</b>					
<b>Flowing:</b>					
<b><u>Hole Diameter</u></b>					
<b>Hole ID:</b> 1004565518					
<b>Diameter:</b>					
<b>Depth From:</b>					
<b>Depth To:</b> 4.269999980926514					
<b>Hole Depth UOM:</b> m					
<b>Hole Diameter UOM:</b> cm					
<b><u>Bore Hole Information</u></b>					
<b>Bore Hole ID:</b> 1004565471					
<b>DP2BR:</b>					
<b>Spatial Status:</b>					
<b>Code OB:</b>					
<b>Code OB Desc:</b>					
<b>Open Hole:</b>					
<b>Cluster Kind:</b> This is a record from cluster log sheet					
<b>Date Completed:</b> 27-May-2010 00:00:00					
<b>Remarks:</b>					
<b>Elevation:</b>					
<b>Elevrc:</b>					
<b>Zone:</b> 18					
<b>East83:</b> 441992.00					
<b>North83:</b> 5025822.00					
<b>Org CS:</b> UTM83					
<b>UTMRC:</b> 4					
<b>UTMRC Desc:</b> margin of error : 30 m - 100 m					
<b>Location Method:</b> WWR					

<b>Map Key</b>	<b>Number of Records</b>	<b>Direction/ Distance (m)</b>	<b>Elev/Diff (m)</b>	<b>Site</b>	<b>DB</b>
<i>Elevrc Desc:</i>					
<i>Location Source Date:</i>					
<i>Improvement Location Source:</i>					
<i>Improvement Location Method:</i>					
<i>Source Revision Comment:</i>					
<i>Supplier Comment:</i>					
<b><u>Annular Space/Abandonment Sealing Record</u></b>					
<i>Plug ID:</i>		1004565475			
<i>Layer:</i>					
<i>Plug From:</i>					
<i>Plug To:</i>					
<i>Plug Depth UOM:</i>		m			
<b><u>Method of Construction &amp; Well Use</u></b>					
<i>Method Construction ID:</i>		1004565474			
<i>Method Construction Code:</i>					
<i>Method Construction:</i>					
<i>Other Method Construction:</i>					
<b><u>Pipe Information</u></b>					
<i>Pipe ID:</i>		1004565476			
<i>Casing No:</i>		0			
<i>Comment:</i>					
<i>Alt Name:</i>					
<b><u>Construction Record - Casing</u></b>					
<i>Casing ID:</i>		1004565478			
<i>Layer:</i>		1			
<i>Material:</i>		5			
<i>Open Hole or Material:</i>		PLASTIC			
<i>Depth From:</i>					
<i>Depth To:</i>		5.48000001907349			
<i>Casing Diameter:</i>					
<i>Casing Diameter UOM:</i>		cm			
<i>Casing Depth UOM:</i>		m			
<b><u>Construction Record - Screen</u></b>					
<i>Screen ID:</i>		1004565477			
<i>Layer:</i>		1			
<i>Slot:</i>					
<i>Screen Top Depth:</i>		5.48000001907349			
<i>Screen End Depth:</i>		8.53999996185303			
<i>Screen Material:</i>					
<i>Screen Depth UOM:</i>		m			
<i>Screen Diameter UOM:</i>		cm			
<i>Screen Diameter:</i>					
<b><u>Results of Well Yield Testing</u></b>					
<i>Pump Test ID:</i>		1004565479			
<i>Pump Set At:</i>					
<i>Static Level:</i>		2.940000057220459			
<i>Final Level After Pumping:</i>					

<b>Map Key</b>	<b>Number of Records</b>	<b>Direction/ Distance (m)</b>	<b>Elev/Diff (m)</b>	<b>Site</b>	<b>DB</b>
<b>Recommended Pump Depth:</b>					
<b>Pumping Rate:</b>					
<b>Flowing Rate:</b>					
<b>Recommended Pump Rate:</b>					
<b>Levels UOM:</b>		m			
<b>Rate UOM:</b>					
<b>Water State After Test Code:</b>					
<b>Water State After Test:</b>					
<b>Pumping Test Method:</b>					
<b>Pumping Duration HR:</b>					
<b>Pumping Duration MIN:</b>					
<b>Flowing:</b>					
<b><u>Hole Diameter</u></b>					
<b>Hole ID:</b>		1004565473			
<b>Diameter:</b>					
<b>Depth From:</b>					
<b>Depth To:</b>		8.539999961853027			
<b>Hole Depth UOM:</b>		m			
<b>Hole Diameter UOM:</b>		cm			
<b><u>Bore Hole Information</u></b>					
<b>Bore Hole ID:</b>	1003309890			<b>Elevation:</b>	76.635292
<b>DP2BR:</b>				<b>Elevrc:</b>	
<b>Spatial Status:</b>				<b>Zone:</b>	18
<b>Code OB:</b>				<b>East83:</b>	441988.00
<b>Code OB Desc:</b>				<b>North83:</b>	5025820.00
<b>Open Hole:</b>				<b>Org CS:</b>	UTM83
<b>Cluster Kind:</b>				<b>UTMRC:</b>	3
<b>Date Completed:</b>	27-May-2010 00:00:00			<b>UTMRC Desc:</b>	margin of error : 10 - 30 m
<b>Remarks:</b>				<b>Location Method:</b>	wwr
<b>Elevrc Desc:</b>					
<b>Location Source Date:</b>					
<b>Improvement Location Source:</b>					
<b>Improvement Location Method:</b>					
<b>Source Revision Comment:</b>					
<b>Supplier Comment:</b>					
<b><u>Annular Space/Abandonment Sealing Record</u></b>					
<b>Plug ID:</b>		1004565526			
<b>Layer:</b>		1			
<b>Plug From:</b>		0			
<b>Plug To:</b>		0.300000011920929			
<b>Plug Depth UOM:</b>		m			
<b><u>Annular Space/Abandonment Sealing Record</u></b>					
<b>Plug ID:</b>		1004565527			
<b>Layer:</b>		2			
<b>Plug From:</b>		0.300000011920929			
<b>Plug To:</b>		5.13000011444092			
<b>Plug Depth UOM:</b>		m			
<b><u>Method of Construction &amp; Well Use</u></b>					
<b>Method Construction ID:</b>		1004565529			

<b>Map Key</b>	<b>Number of Records</b>	<b>Direction/ Distance (m)</b>	<b>Elev/Diff (m)</b>	<b>Site</b>	<b>DB</b>
<b>Method Construction Code:</b>					
<b>Method Construction:</b>					
<b>Other Method Construction:</b>					
<b><u>Pipe Information</u></b>					
<b>Pipe ID:</b>			1004565525		
<b>Casing No:</b>			0		
<b>Comment:</b>					
<b>Alt Name:</b>					
<b><u>Water Details</u></b>					
<b>Water ID:</b>			1004565528		
<b>Layer:</b>			1		
<b>Kind Code:</b>					
<b>Kind:</b>					
<b>Water Found Depth:</b>			3.0		
<b>Water Found Depth UOM:</b>			m		
<b><u>Bore Hole Information</u></b>					
<b>Bore Hole ID:</b>	1004565489			<b>Elevation:</b>	
<b>DP2BR:</b>				<b>Elevrc:</b>	
<b>Spatial Status:</b>				<b>Zone:</b>	18
<b>Code OB:</b>				<b>East83:</b>	441998.00
<b>Code OB Desc:</b>				<b>North83:</b>	5025818.00
<b>Open Hole:</b>				<b>Org CS:</b>	UTM83
<b>Cluster Kind:</b>	This is a record from cluster log sheet			<b>UTMRC:</b>	4
<b>Date Completed:</b>	27-May-2010 00:00:00			<b>UTMRC Desc:</b>	margin of error : 30 m - 100 m
<b>Remarks:</b>				<b>Location Method:</b>	WWR
<b>Elevrc Desc:</b>					
<b>Location Source Date:</b>					
<b>Improvement Location Source:</b>					
<b>Improvement Location Method:</b>					
<b>Source Revision Comment:</b>					
<b>Supplier Comment:</b>					
<b><u>Annular Space/Abandonment Sealing Record</u></b>					
<b>Plug ID:</b>			1004565493		
<b>Layer:</b>					
<b>Plug From:</b>					
<b>Plug To:</b>					
<b>Plug Depth UOM:</b>			m		
<b><u>Method of Construction &amp; Well Use</u></b>					
<b>Method Construction ID:</b>			1004565492		
<b>Method Construction Code:</b>					
<b>Method Construction:</b>					
<b>Other Method Construction:</b>					
<b><u>Pipe Information</u></b>					
<b>Pipe ID:</b>			1004565494		
<b>Casing No:</b>			0		
<b>Comment:</b>					
<b>Alt Name:</b>					

<i>Map Key</i>	<i>Number of Records</i>	<i>Direction/ Distance (m)</i>	<i>Elev/Diff (m)</i>	<i>Site</i>	<i>DB</i>
<b><u>Construction Record - Casing</u></b>					
<b>Casing ID:</b>		1004565496			
<b>Layer:</b>		1			
<b>Material:</b>		5			
<b>Open Hole or Material:</b>		PLASTIC			
<b>Depth From:</b>					
<b>Depth To:</b>		1.51999998092651			
<b>Casing Diameter:</b>					
<b>Casing Diameter UOM:</b>		cm			
<b>Casing Depth UOM:</b>		m			
<b><u>Construction Record - Screen</u></b>					
<b>Screen ID:</b>		1004565495			
<b>Layer:</b>		1			
<b>Slot:</b>					
<b>Screen Top Depth:</b>		1.51999998092651			
<b>Screen End Depth:</b>		4.57000017166138			
<b>Screen Material:</b>					
<b>Screen Depth UOM:</b>		m			
<b>Screen Diameter UOM:</b>		cm			
<b>Screen Diameter:</b>					
<b><u>Results of Well Yield Testing</u></b>					
<b>Pump Test ID:</b>		1004565497			
<b>Pump Set At:</b>					
<b>Static Level:</b>		3.119999885559082			
<b>Final Level After Pumping:</b>					
<b>Recommended Pump Depth:</b>					
<b>Pumping Rate:</b>					
<b>Flowing Rate:</b>					
<b>Recommended Pump Rate:</b>					
<b>Levels UOM:</b>		m			
<b>Rate UOM:</b>					
<b>Water State After Test Code:</b>					
<b>Water State After Test:</b>					
<b>Pumping Test Method:</b>					
<b>Pumping Duration HR:</b>					
<b>Pumping Duration MIN:</b>					
<b>Flowing:</b>					
<b><u>Hole Diameter</u></b>					
<b>Hole ID:</b>		1004565491			
<b>Diameter:</b>					
<b>Depth From:</b>					
<b>Depth To:</b>		4.570000171661377			
<b>Hole Depth UOM:</b>		m			
<b>Hole Diameter UOM:</b>		cm			
<b><u>Bore Hole Information</u></b>					
<b>Bore Hole ID:</b>	1004565507			<b>Elevation:</b>	
<b>DP2BR:</b>				<b>Elevrc:</b>	
<b>Spatial Status:</b>				<b>Zone:</b>	18
<b>Code OB:</b>				<b>East83:</b>	442003.00
<b>Code OB Desc:</b>				<b>North83:</b>	5025834.00
<b>Open Hole:</b>				<b>Org CS:</b>	UTM83
<b>Cluster Kind:</b>	This is a record from cluster log sheet			<b>UTMRC:</b>	4

<b>Map Key</b>	<b>Number of Records</b>	<b>Direction/ Distance (m)</b>	<b>Elev/Diff (m)</b>	<b>Site</b>	<b>DB</b>
<b>Date Completed:</b>	27-May-2010 00:00:00			<b>UTMRC Desc:</b>	margin of error : 30 m - 100 m
<b>Remarks:</b>				<b>Location Method:</b>	WWR
<b>Elevrc Desc:</b>					
<b>Location Source Date:</b>					
<b>Improvement Location Source:</b>					
<b>Improvement Location Method:</b>					
<b>Source Revision Comment:</b>					
<b>Supplier Comment:</b>					
<b><u>Annular Space/Abandonment Sealing Record</u></b>					
<b>Plug ID:</b>		1004565511			
<b>Layer:</b>					
<b>Plug From:</b>					
<b>Plug To:</b>					
<b>Plug Depth UOM:</b>		m			
<b><u>Method of Construction &amp; Well Use</u></b>					
<b>Method Construction ID:</b>		1004565510			
<b>Method Construction Code:</b>					
<b>Method Construction:</b>					
<b>Other Method Construction:</b>					
<b><u>Pipe Information</u></b>					
<b>Pipe ID:</b>		1004565512			
<b>Casing No:</b>		0			
<b>Comment:</b>					
<b>Alt Name:</b>					
<b><u>Construction Record - Casing</u></b>					
<b>Casing ID:</b>		1004565514			
<b>Layer:</b>		1			
<b>Material:</b>		5			
<b>Open Hole or Material:</b>		PLASTIC			
<b>Depth From:</b>					
<b>Depth To:</b>		3.03999996185303			
<b>Casing Diameter:</b>					
<b>Casing Diameter UOM:</b>		cm			
<b>Casing Depth UOM:</b>		m			
<b><u>Construction Record - Screen</u></b>					
<b>Screen ID:</b>		1004565513			
<b>Layer:</b>		1			
<b>Slot:</b>					
<b>Screen Top Depth:</b>		3.03999996185303			
<b>Screen End Depth:</b>		6.09999990463257			
<b>Screen Material:</b>					
<b>Screen Depth UOM:</b>		m			
<b>Screen Diameter UOM:</b>		cm			
<b>Screen Diameter:</b>					
<b><u>Results of Well Yield Testing</u></b>					
<b>Pump Test ID:</b>		1004565515			
<b>Pump Set At:</b>					

Map Key	Number of Records	Direction/ Distance (m)	Elev/Diff (m)	Site	DB
Static Level:		2.9800000190734863			
Final Level After Pumping:					
Recommended Pump Depth:					
Pumping Rate:					
Flowing Rate:					
Recommended Pump Rate:					
Levels UOM:		m			
Rate UOM:					
Water State After Test Code:					
Water State After Test:					
Pumping Test Method:					
Pumping Duration HR:					
Pumping Duration MIN:					
Flowing:					
<b>Hole Diameter</b>					
Hole ID:		1004565509			
Diameter:					
Depth From:					
Depth To:		6.099999904632568			
Hole Depth UOM:		m			
Hole Diameter UOM:		cm			

<a href="#">107</a>	1 of 1	WNW/245.4	73.9 / 0.69	1395 Carling Ave, Nepean PETRO CANADA GAS STATION # 0056A<UNOFFICIAL> Ottawa ON K1Z 7L6	SPL
Ref No:	1838-6LZT85			Discharger Report:	
Site No:				Material Group:	Oils
Incident Dt:	2/14/2006			Health/Env Conseq:	
Year:				Client Type:	
Incident Cause:				Sector Type:	Service Station
Incident Event:				Agency Involved:	
Contaminant Code:	12			Nearest Watercourse:	
Contaminant Name:	GASOLINE			Site Address:	1395 CARLING AVE, NEPEAN
Contaminant Limit 1:				Site District Office:	Ottawa
Contam Limit Freq 1:				Site Postal Code:	
Contaminant UN No 1:				Site Region:	
Environment Impact:	Possible			Site Municipality:	Ottawa
Nature of Impact:	Other Impact(s)			Site Lot:	
Receiving Medium:	Land & Water			Site Conc:	
Receiving Env:				Northing:	
MOE Response:				Easting:	
Dt MOE Arvl on Scn:				Site Geo Ref Accu:	
MOE Reported Dt:	2/14/2006			Site Map Datum:	
Dt Document Closed:				SAC Action Class:	
Incident Reason:				Source Type:	
Site Name:	1395 CARLING AVE, NEPEAN				
Site County/District:					
Site Geo Ref Meth:					
Incident Summary:	Petro Can Gas Stn: gasoline leak from UG line				
Contaminant Qty:	n/a n/a				

<a href="#">108</a>	1 of 1	ESE/248.9	73.9 / 0.69	ON	BORE
Borehole ID:	612892			Inclin FLG:	No
OGF ID:	215514198			SP Status:	Initial Entry
Status:				Surv Elev:	No
Type:	Borehole			Piezometer:	No
Use:				Primary Name:	



Map Key	Number of Records	Direction/ Distance (m)	Elev/Diff (m)	Site	DB
<b>Completion Date:</b>				<b>Municipality:</b>	
<b>Static Water Level:</b>	7.6			<b>Lot:</b>	
<b>Primary Water Use:</b>				<b>Township:</b>	
<b>Sec. Water Use:</b>				<b>Latitude DD:</b>	45.383206
<b>Total Depth m:</b>	-999			<b>Longitude DD:</b>	-75.732542
<b>Depth Ref:</b>	Ground Surface			<b>UTM Zone:</b>	18
<b>Depth Elev:</b>				<b>Easting:</b>	442651
<b>Drill Method:</b>				<b>Northing:</b>	5025782
<b>Orig Ground Elev m:</b>	77.7			<b>Location Accuracy:</b>	
<b>Elev Reliabil Note:</b>				<b>Accuracy:</b>	Not Applicable
<b>DEM Ground Elev m:</b>	76.6				
<b>Concession:</b>					
<b>Location D:</b>					
<b>Survey D:</b>					
<b>Comments:</b>					
<b><u>Borehole Geology Stratum</u></b>					
<b>Geology Stratum ID:</b>	218392868			<b>Mat Consistency:</b>	
<b>Top Depth:</b>	0			<b>Material Moisture:</b>	
<b>Bottom Depth:</b>	.3			<b>Material Texture:</b>	
<b>Material Color:</b>				<b>Non Geo Mat Type:</b>	
<b>Material 1:</b>	Soil			<b>Geologic Formation:</b>	
<b>Material 2:</b>				<b>Geologic Group:</b>	
<b>Material 3:</b>				<b>Geologic Period:</b>	
<b>Material 4:</b>				<b>Depositional Gen:</b>	
<b>Gsc Material Description:</b>					
<b>Stratum Description:</b>	SOIL.				
<b>Geology Stratum ID:</b>	218392875			<b>Mat Consistency:</b>	Compact
<b>Top Depth:</b>	10.7			<b>Material Moisture:</b>	
<b>Bottom Depth:</b>	13.3			<b>Material Texture:</b>	
<b>Material Color:</b>				<b>Non Geo Mat Type:</b>	
<b>Material 1:</b>	Till			<b>Geologic Formation:</b>	
<b>Material 2:</b>	Sand			<b>Geologic Group:</b>	
<b>Material 3:</b>				<b>Geologic Period:</b>	
<b>Material 4:</b>				<b>Depositional Gen:</b>	
<b>Gsc Material Description:</b>					
<b>Stratum Description:</b>	TILL. COMPACT.				
<b>Geology Stratum ID:</b>	218392874			<b>Mat Consistency:</b>	Compact
<b>Top Depth:</b>	9.1			<b>Material Moisture:</b>	
<b>Bottom Depth:</b>	10.7			<b>Material Texture:</b>	
<b>Material Color:</b>				<b>Non Geo Mat Type:</b>	
<b>Material 1:</b>	Till			<b>Geologic Formation:</b>	
<b>Material 2:</b>				<b>Geologic Group:</b>	
<b>Material 3:</b>				<b>Geologic Period:</b>	
<b>Material 4:</b>				<b>Depositional Gen:</b>	
<b>Gsc Material Description:</b>					
<b>Stratum Description:</b>	TILL. COMPACT.				
<b>Geology Stratum ID:</b>	218392873			<b>Mat Consistency:</b>	Firm
<b>Top Depth:</b>	7.6			<b>Material Moisture:</b>	
<b>Bottom Depth:</b>	9.1			<b>Material Texture:</b>	
<b>Material Color:</b>				<b>Non Geo Mat Type:</b>	
<b>Material 1:</b>	Till			<b>Geologic Formation:</b>	
<b>Material 2:</b>				<b>Geologic Group:</b>	
<b>Material 3:</b>				<b>Geologic Period:</b>	
<b>Material 4:</b>				<b>Depositional Gen:</b>	
<b>Gsc Material Description:</b>					
<b>Stratum Description:</b>	TILL. FIRM, WATER STABLE AT 230.0 FEET.				
<b>Geology Stratum ID:</b>	218392872			<b>Mat Consistency:</b>	Loose
<b>Top Depth:</b>	4.7			<b>Material Moisture:</b>	
<b>Bottom Depth:</b>	7.6			<b>Material Texture:</b>	

Map Key	Number of Records	Direction/ Distance (m)	Elev/Diff (m)	Site	DB
<b>Material Color:</b>				<b>Non Geo Mat Type:</b>	
<b>Material 1:</b>	Till			<b>Geologic Formation:</b>	
<b>Material 2:</b>				<b>Geologic Group:</b>	
<b>Material 3:</b>				<b>Geologic Period:</b>	
<b>Material 4:</b>				<b>Depositional Gen:</b>	
<b>Gsc Material Description:</b>					
<b>Stratum Description:</b>	TILL. LOOSE.				
<b>Geology Stratum ID:</b>	218392876			<b>Mat Consistency:</b>	
<b>Top Depth:</b>	13.3			<b>Material Moisture:</b>	
<b>Bottom Depth:</b>				<b>Material Texture:</b>	
<b>Material Color:</b>				<b>Non Geo Mat Type:</b>	
<b>Material 1:</b>	Bedrock			<b>Geologic Formation:</b>	
<b>Material 2:</b>	Shale			<b>Geologic Group:</b>	
<b>Material 3:</b>				<b>Geologic Period:</b>	
<b>Material 4:</b>				<b>Depositional Gen:</b>	
<b>Gsc Material Description:</b>					
<b>Stratum Description:</b>	BEDROCK. 00025 025 00100 034 00150 045 00200 045 0000001200025010315 008 **Note: Many records provided by the department have a truncated [Stratum Description] field.				
<b>Geology Stratum ID:</b>	218392870			<b>Mat Consistency:</b>	Stiff
<b>Top Depth:</b>	1.2			<b>Material Moisture:</b>	
<b>Bottom Depth:</b>	3.8			<b>Material Texture:</b>	
<b>Material Color:</b>				<b>Non Geo Mat Type:</b>	
<b>Material 1:</b>	Clay			<b>Geologic Formation:</b>	
<b>Material 2:</b>				<b>Geologic Group:</b>	
<b>Material 3:</b>				<b>Geologic Period:</b>	
<b>Material 4:</b>				<b>Depositional Gen:</b>	
<b>Gsc Material Description:</b>					
<b>Stratum Description:</b>	CLAY. BROWN,STIFF.				
<b>Geology Stratum ID:</b>	218392869			<b>Mat Consistency:</b>	Loose
<b>Top Depth:</b>	.3			<b>Material Moisture:</b>	
<b>Bottom Depth:</b>	1.2			<b>Material Texture:</b>	
<b>Material Color:</b>				<b>Non Geo Mat Type:</b>	
<b>Material 1:</b>	Sand			<b>Geologic Formation:</b>	
<b>Material 2:</b>				<b>Geologic Group:</b>	
<b>Material 3:</b>				<b>Geologic Period:</b>	
<b>Material 4:</b>				<b>Depositional Gen:</b>	
<b>Gsc Material Description:</b>					
<b>Stratum Description:</b>	SAND. LOOSE.				
<b>Geology Stratum ID:</b>	218392871			<b>Mat Consistency:</b>	Soft
<b>Top Depth:</b>	3.8			<b>Material Moisture:</b>	
<b>Bottom Depth:</b>	4.7			<b>Material Texture:</b>	
<b>Material Color:</b>				<b>Non Geo Mat Type:</b>	
<b>Material 1:</b>	Clay			<b>Geologic Formation:</b>	
<b>Material 2:</b>	Silt			<b>Geologic Group:</b>	
<b>Material 3:</b>				<b>Geologic Period:</b>	
<b>Material 4:</b>				<b>Depositional Gen:</b>	
<b>Gsc Material Description:</b>					
<b>Stratum Description:</b>	CLAY. GREY,SOFT.				
<b>Source</b>					
<b>Source Type:</b>	Data Survey			<b>Source Appl:</b>	Spatial/Tabular
<b>Source Orig:</b>	Geological Survey of Canada			<b>Source Iden:</b>	1
<b>Source Date:</b>	1956-1972			<b>Scale or Res:</b>	Varies
<b>Confidence:</b>	M			<b>Horizontal:</b>	NAD27
<b>Observatio:</b>				<b>Verticalda:</b>	Mean Average Sea Level
<b>Source Name:</b>	Urban Geology Automated Information System (UGAIS)				
<b>Source Details:</b>	File: OTTAWA2.txt RecordID: 054000 NTS_Sheet: 31G05G				
<b>Confiden 1:</b>	Logs are approximately correct. Lack of information. Doubtful terminology.				

Map Key	Number of Records	Direction/ Distance (m)	Elev/Diff (m)	Site	DB
<b>Source List</b>					
<b>Source Identifier:</b>	1			<b>Horizontal Datum:</b>	NAD27
<b>Source Type:</b>	Data Survey			<b>Vertical Datum:</b>	Mean Average Sea Level
<b>Source Date:</b>	1956-1972			<b>Projection Name:</b>	Universal Transverse Mercator
<b>Scale or Resolution:</b>	Varies				
<b>Source Name:</b>	Urban Geology Automated Information System (UGAIS)				
<b>Source Originators:</b>	Geological Survey of Canada				
<a href="#">109</a>	1 of 3	WNW/249.2	74.9 / 1.69	<b>METRO ONTARIO INC O/A METRO/FOOD BASICS # 634 667 KIRKWOOD AVENUE OTTAWA ON K1Z8N7</b>	<b>PES</b>
<b>Detail Licence No:</b>				<b>Operator Box:</b>	
<b>Licence No:</b>				<b>Operator Class:</b>	
<b>Status:</b>				<b>Operator No:</b>	
<b>Approval Date:</b>				<b>Operator Type:</b>	
<b>Report Source:</b>				<b>Oper Area Code:</b>	
<b>Licence Type:</b>	Vendor			<b>Oper Phone No:</b>	
<b>Licence Type Code:</b>				<b>Operator Ext:</b>	
<b>Licence Class:</b>				<b>Operator Lot:</b>	
<b>Licence Control:</b>				<b>Oper Concession:</b>	
<b>Latitude:</b>				<b>Operator Region:</b>	
<b>Longitude:</b>				<b>Operator District:</b>	
<b>Lot:</b>				<b>Operator County:</b>	
<b>Concession:</b>				<b>Op Municipality:</b>	
<b>Region:</b>				<b>Post Office Box:</b>	
<b>District:</b>				<b>MOE District:</b>	
<b>County:</b>				<b>SWP Area Name:</b>	
<b>Trade Name:</b>					
<b>PDF Link:</b>					
<a href="#">109</a>	2 of 3	WNW/249.2	74.9 / 1.69	<b>METRO ONTARIO INC O/A METRO/FOOD BASICS # 634 667 Kirkwood Avenue Ottawa ON K1Z 8N7</b>	<b>PES</b>
<b>Detail Licence No:</b>	23-01-15255-0			<b>Operator Box:</b>	
<b>Licence No:</b>				<b>Operator Class:</b>	
<b>Status:</b>				<b>Operator No:</b>	
<b>Approval Date:</b>				<b>Operator Type:</b>	
<b>Report Source:</b>				<b>Oper Area Code:</b>	
<b>Licence Type:</b>	LIMITED			<b>Oper Phone No:</b>	
<b>Licence Type Code:</b>				<b>Operator Ext:</b>	
<b>Licence Class:</b>				<b>Operator Lot:</b>	
<b>Licence Control:</b>				<b>Oper Concession:</b>	
<b>Latitude:</b>				<b>Operator Region:</b>	
<b>Longitude:</b>				<b>Operator District:</b>	
<b>Lot:</b>				<b>Operator County:</b>	
<b>Concession:</b>				<b>Op Municipality:</b>	
<b>Region:</b>				<b>Post Office Box:</b>	
<b>District:</b>				<b>MOE District:</b>	
<b>County:</b>				<b>SWP Area Name:</b>	
<b>Trade Name:</b>					
<b>PDF Link:</b>					
<a href="#">109</a>	3 of 3	WNW/249.2	74.9 / 1.69	<b>METRO ONTARIO INC O/A METRO/FOOD BASICS # 634 667 KIRKWOOD AVENUE OTTAWA ON K1Z8N7</b>	<b>PES</b>

Map Key	Number of Records	Direction/ Distance (m)	Elev/Diff (m)	Site	DB
<b>Detail Licence No:</b> <b>Licence No:</b> 15255 <b>Status:</b> <b>Approval Date:</b> <b>Report Source:</b> Legacy Licenses (Excluding TS) <b>Licence Type:</b> Limited Vendor <b>Licence Type Code:</b> 23 <b>Licence Class:</b> 01 <b>Licence Control:</b> <b>Latitude:</b> <b>Longitude:</b> <b>Lot:</b> <b>Concession:</b> <b>Region:</b> <b>District:</b> <b>County:</b> <b>Trade Name:</b> <b>PDF Link:</b>				<b>Operator Box:</b> <b>Operator Class:</b> <b>Operator No:</b> <b>Operator Type:</b> <b>Oper Area Code:</b> 613 <b>Oper Phone No:</b> <b>Operator Ext:</b> <b>Operator Lot:</b> <b>Oper Concession:</b> <b>Operator Region:</b> <b>Operator District:</b> <b>Operator County:</b> <b>Op Municipality:</b> <b>Post Office Box:</b> <b>MOE District:</b> <b>SWP Area Name:</b>	

<a href="#">110</a>	1 of 9	WNW/249.7	73.9 / 0.69	PHARMA PLUS DRUGS LTD 1415 CARLING AVENUE OTTAWA ON K1Z 7L6	GEN
<b>Generator No:</b> ON1553326 <b>Status:</b> <b>Approval Years:</b> 92,93,97 <b>Contam. Facility:</b> <b>MHSW Facility:</b> <b>SIC Code:</b> 6031 <b>SIC Description:</b> PHARMACIES				<b>PO Box No:</b> <b>Country:</b> <b>Choice of Contact:</b> <b>Co Admin:</b> <b>Phone No Admin:</b>	
<b><u>Detail(s)</u></b>					
<b>Waste Class:</b> 312					
<b>Waste Class Desc:</b> PATHOLOGICAL WASTES					
<b>Waste Class:</b> 261					
<b>Waste Class Desc:</b> PHARMACEUTICALS					

<a href="#">110</a>	2 of 9	WNW/249.7	73.9 / 0.69	PHARMA PLUS DRUGS LTD. 31-679 1415 CARLING AVENUE, OTTAWA C/O 5935 AIRPORT ROAD STE. 500 MISSISSAUGA ON K1Z 7L6	GEN
<b>Generator No:</b> ON1553326 <b>Status:</b> <b>Approval Years:</b> 94,95,96 <b>Contam. Facility:</b> <b>MHSW Facility:</b> <b>SIC Code:</b> 6031 <b>SIC Description:</b> PHARMACIES				<b>PO Box No:</b> <b>Country:</b> <b>Choice of Contact:</b> <b>Co Admin:</b> <b>Phone No Admin:</b>	
<b><u>Detail(s)</u></b>					
<b>Waste Class:</b> 261					
<b>Waste Class Desc:</b> PHARMACEUTICALS					
<b>Waste Class:</b> 312					
<b>Waste Class Desc:</b> PATHOLOGICAL WASTES					

Map Key	Number of Records	Direction/ Distance (m)	Elev/Diff (m)	Site	DB
<a href="#">110</a>	3 of 9	WNW/249.7	73.9 / 0.69	PHARMA PLUS DRUGS LTD. 1415 CARLING AVENUE OTTAWA ON K1Z 7L6	GEN
<b>Generator No:</b>	ON1553326			<b>PO Box No:</b>	
<b>Status:</b>				<b>Country:</b>	
<b>Approval Years:</b>	98,99,00,01			<b>Choice of Contact:</b>	
<b>Contam. Facility:</b>				<b>Co Admin:</b>	
<b>MHSW Facility:</b>				<b>Phone No Admin:</b>	
<b>SIC Code:</b>	6031				
<b>SIC Description:</b>	PHARMACIES				
<b><u>Detail(s)</u></b>					
<b>Waste Class:</b>		261			
<b>Waste Class Desc:</b>		PHARMACEUTICALS			
<b>Waste Class:</b>		312			
<b>Waste Class Desc:</b>		PATHOLOGICAL WASTES			
<a href="#">110</a>	4 of 9	WNW/249.7	73.9 / 0.69	Rexall Pharmacy Group Ltd. 1415 Carling Avenue Ottawa ON K1Z 7L6	GEN
<b>Generator No:</b>	ON4472045			<b>PO Box No:</b>	
<b>Status:</b>				<b>Country:</b>	Canada
<b>Approval Years:</b>	2016			<b>Choice of Contact:</b>	CO_ADMIN
<b>Contam. Facility:</b>	No			<b>Co Admin:</b>	Erik Botines
<b>MHSW Facility:</b>	No			<b>Phone No Admin:</b>	9055017800 Ext.
<b>SIC Code:</b>	446110				
<b>SIC Description:</b>	446110				
<b><u>Detail(s)</u></b>					
<b>Waste Class:</b>		261			
<b>Waste Class Desc:</b>		PHARMACEUTICALS			
<b>Waste Class:</b>		312			
<b>Waste Class Desc:</b>		PATHOLOGICAL WASTES			
<a href="#">110</a>	5 of 9	WNW/249.7	73.9 / 0.69	Pharma Plus Drugmarts Ltd 1415 Carling Avenue Ottawa ON K1Z 7L6	GEN
<b>Generator No:</b>	ON4472045			<b>PO Box No:</b>	
<b>Status:</b>				<b>Country:</b>	Canada
<b>Approval Years:</b>	2015			<b>Choice of Contact:</b>	CO_ADMIN
<b>Contam. Facility:</b>	No			<b>Co Admin:</b>	Erik Botines
<b>MHSW Facility:</b>	No			<b>Phone No Admin:</b>	9055017800 Ext.
<b>SIC Code:</b>	446110				
<b>SIC Description:</b>	446110				
<b><u>Detail(s)</u></b>					
<b>Waste Class:</b>		312			
<b>Waste Class Desc:</b>		PATHOLOGICAL WASTES			
<a href="#">110</a>	6 of 9	WNW/249.7	73.9 / 0.69	Pharma Plus Drugmarts Ltd 1415 Carling Avenue Ottawa ON K1Z 7L6	GEN

Map Key	Number of Records	Direction/ Distance (m)	Elev/Diff (m)	Site	DB
<p><b>Generator No:</b> ON4472045  <b>Status:</b>  <b>Approval Years:</b> 2014  <b>Contam. Facility:</b> No  <b>MHSW Facility:</b> No  <b>SIC Code:</b> 446110  <b>SIC Description:</b> 446110</p> <p><b>PO Box No:</b>  <b>Country:</b> Canada  <b>Choice of Contact:</b> CO_ADMIN  <b>Co Admin:</b> Aaron Schrama  <b>Phone No Admin:</b> 905-502-5965 Ext.</p>					
<b>Detail(s)</b>					
<p><b>Waste Class:</b> 312  <b>Waste Class Desc:</b> PATHOLOGICAL WASTES</p>					
<a href="#">110</a>	7 of 9	WNW/249.7	73.9 / 0.69	Rexall Pharmacy Group Ltd. 1415 Carling Avenue Ottawa ON K1Z 7L6	GEN
<p><b>Generator No:</b> ON4472045  <b>Status:</b> Registered  <b>Approval Years:</b> As of Dec 2018  <b>Contam. Facility:</b>  <b>MHSW Facility:</b>  <b>SIC Code:</b>  <b>SIC Description:</b></p> <p><b>PO Box No:</b>  <b>Country:</b> Canada  <b>Choice of Contact:</b>  <b>Co Admin:</b>  <b>Phone No Admin:</b></p>					
<b>Detail(s)</b>					
<p><b>Waste Class:</b> 261 A  <b>Waste Class Desc:</b> Pharmaceuticals</p> <p><b>Waste Class:</b> 312 P  <b>Waste Class Desc:</b> Pathological wastes</p>					
<a href="#">110</a>	8 of 9	WNW/249.7	73.9 / 0.69	Rexall Pharmacy Group Ltd. 1415 Carling Avenue Ottawa ON K1Z 7L6	GEN
<p><b>Generator No:</b> ON4472045  <b>Status:</b> Registered  <b>Approval Years:</b> As of Jul 2020  <b>Contam. Facility:</b>  <b>MHSW Facility:</b>  <b>SIC Code:</b>  <b>SIC Description:</b></p> <p><b>PO Box No:</b>  <b>Country:</b> Canada  <b>Choice of Contact:</b>  <b>Co Admin:</b>  <b>Phone No Admin:</b></p>					
<b>Detail(s)</b>					
<p><b>Waste Class:</b> 312 P  <b>Waste Class Desc:</b> Pathological wastes</p> <p><b>Waste Class:</b> 261 A  <b>Waste Class Desc:</b> Pharmaceuticals</p>					
<a href="#">110</a>	9 of 9	WNW/249.7	73.9 / 0.69	Rexall Pharmacy Group Ltd. 1415 Carling Avenue Ottawa ON K1Z 7L6	GEN
<p><b>Generator No:</b> ON4472045  <b>Status:</b> Registered  <b>Approval Years:</b> As of Apr 2021  <b>Contam. Facility:</b></p> <p><b>PO Box No:</b>  <b>Country:</b> Canada  <b>Choice of Contact:</b>  <b>Co Admin:</b></p>					

Map Key	Number of Records	Direction/ Distance (m)	Elev/Diff (m)	Site	DB
<b>MHSW Facility:</b> <b>SIC Code:</b> <b>SIC Description:</b>				<b>Phone No Admin:</b>	
<b>Detail(s)</b>					
<b>Waste Class:</b> <b>Waste Class Desc:</b>		261 A Pharmaceuticals			
<b>Waste Class:</b> <b>Waste Class Desc:</b>		312 P Pathological wastes			
<a href="#">111</a>	1 of 2	<b>ENE/252.4</b>	<b>74.1 / 0.90</b>	<b>Macies Hotel Ltd.</b> <b>1274 Carling Ave.</b> <b>Ottawa ON K1Z 7K8</b>	<b>GEN</b>
<b>Generator No:</b> ON2619626 <b>Status:</b> <b>Approval Years:</b> 05 <b>Contam. Facility:</b> <b>MHSW Facility:</b> <b>SIC Code:</b> 721111 <b>SIC Description:</b> Hotels		<b>PO Box No:</b> <b>Country:</b> <b>Choice of Contact:</b> <b>Co Admin:</b> <b>Phone No Admin:</b>			
<b>Detail(s)</b>					
<b>Waste Class:</b> <b>Waste Class Desc:</b>		251 OIL SKIMMINGS & SLUDGES			
<b>Waste Class:</b> <b>Waste Class Desc:</b>		252 WASTE OILS & LUBRICANTS			
<a href="#">111</a>	2 of 2	<b>ENE/252.4</b>	<b>74.1 / 0.90</b>	<b>Macies Hotel Ltd.</b> <b>1274 Carling Ave.</b> <b>Ottawa ON K1Z 7K8</b>	<b>GEN</b>
<b>Generator No:</b> ON5260329 <b>Status:</b> <b>Approval Years:</b> 05 <b>Contam. Facility:</b> <b>MHSW Facility:</b> <b>SIC Code:</b> 721111 <b>SIC Description:</b> Hotels		<b>PO Box No:</b> <b>Country:</b> <b>Choice of Contact:</b> <b>Co Admin:</b> <b>Phone No Admin:</b>			
<b>Detail(s)</b>					
<b>Waste Class:</b> <b>Waste Class Desc:</b>		252 WASTE OILS & LUBRICANTS			
<a href="#">112</a>	1 of 1	<b>ESE/252.5</b>	<b>73.9 / 0.69</b>	<b>ON</b>	<b>WWIS</b>
<b>Well ID:</b> 1508493 <b>Construction Date:</b> <b>Primary Water Use:</b> Domestic <b>Sec. Water Use:</b> 0 <b>Final Well Status:</b> Water Supply <b>Water Type:</b> <b>Casing Material:</b> <b>Audit No:</b> <b>Tag:</b>		<b>Data Entry Status:</b> <b>Data Src:</b> 1 <b>Date Received:</b> 8/8/1951 <b>Selected Flag:</b> True <b>Abandonment Rec:</b> <b>Contractor:</b> 3725 <b>Form Version:</b> 1 <b>Owner:</b> <b>Street Name:</b>			

Map Key	Number of Records	Direction/ Distance (m)	Elev/Diff (m)	Site	DB
<b>Construction Method:</b> <b>Elevation (m):</b> <b>Elevation Reliability:</b> <b>Depth to Bedrock:</b> <b>Well Depth:</b> <b>Overburden/Bedrock:</b> <b>Pump Rate:</b> <b>Static Water Level:</b> <b>Flowing (Y/N):</b> <b>Flow Rate:</b> <b>Clear/Cloudy:</b>				<b>County:</b> OTTAWA <b>Municipality:</b> OTTAWA CITY <b>Site Info:</b> <b>Lot:</b> <b>Concession:</b> <b>Concession Name:</b> <b>Easting NAD83:</b> <b>Northing NAD83:</b> <b>Zone:</b> <b>UTM Reliability:</b>	
<b>PDF URL (Map):</b>		https://d2khazk8e83rdv.cloudfront.net/moe_mapping/downloads/2Water/Wells_pdfs/150\1508493.pdf			

**Additional Detail(s) (Map)**

**Well Completed Date:** 1950/10/30  
**Year Completed:** 1950  
**Depth (m):** 53.34  
**Latitude:** 45.383023968432  
**Longitude:** -75.732666754434  
**Path:** 150\1508493.pdf

**Bore Hole Information**

<b>Bore Hole ID:</b>	10030527	<b>Elevation:</b>	77.308517
<b>DP2BR:</b>	10.00	<b>Elevrc:</b>	
<b>Spatial Status:</b>		<b>Zone:</b>	18
<b>Code OB:</b>	r	<b>East83:</b>	442640.70
<b>Code OB Desc:</b>	Bedrock	<b>North83:</b>	5025762.00
<b>Open Hole:</b>		<b>Org CS:</b>	
<b>Cluster Kind:</b>		<b>UTMRC:</b>	9
<b>Date Completed:</b>	30-Oct-1950 00:00:00	<b>UTMRC Desc:</b>	unknown UTM
<b>Remarks:</b>		<b>Location Method:</b>	p9
<b>Elevrc Desc:</b>			
<b>Location Source Date:</b>			
<b>Improvement Location Source:</b>			
<b>Improvement Location Method:</b>			
<b>Source Revision Comment:</b>			
<b>Supplier Comment:</b>			

**Overburden and Bedrock**

**Materials Interval**

**Formation ID:** 931009808  
**Layer:** 3  
**Color:** 1  
**General Color:** WHITE  
**Mat1:** 15  
**Most Common Material:** LIMESTONE  
**Mat2:**  
**Mat2 Desc:**  
**Mat3:**  
**Mat3 Desc:**  
**Formation Top Depth:** 10.0  
**Formation End Depth:** 175.0  
**Formation End Depth UOM:** ft

**Overburden and Bedrock**

**Materials Interval**

**Formation ID:** 931009807



<b>Map Key</b>	<b>Number of Records</b>	<b>Direction/ Distance (m)</b>	<b>Elev/Diff (m)</b>	<b>Site</b>	<b>DB</b>
<b>Layer:</b>		2			
<b>Color:</b>					
<b>General Color:</b>					
<b>Mat1:</b>		11			
<b>Most Common Material:</b>		GRAVEL			
<b>Mat2:</b>					
<b>Mat2 Desc:</b>					
<b>Mat3:</b>					
<b>Mat3 Desc:</b>					
<b>Formation Top Depth:</b>		5.0			
<b>Formation End Depth:</b>		10.0			
<b>Formation End Depth UOM:</b>		ft			
<b><u>Overburden and Bedrock</u></b>					
<b><u>Materials Interval</u></b>					
<b>Formation ID:</b>		931009806			
<b>Layer:</b>		1			
<b>Color:</b>					
<b>General Color:</b>					
<b>Mat1:</b>		05			
<b>Most Common Material:</b>		CLAY			
<b>Mat2:</b>					
<b>Mat2 Desc:</b>					
<b>Mat3:</b>					
<b>Mat3 Desc:</b>					
<b>Formation Top Depth:</b>		0.0			
<b>Formation End Depth:</b>		5.0			
<b>Formation End Depth UOM:</b>		ft			
<b><u>Method of Construction &amp; Well Use</u></b>					
<b>Method Construction ID:</b>		961508493			
<b>Method Construction Code:</b>		1			
<b>Method Construction:</b>		Cable Tool			
<b>Other Method Construction:</b>					
<b><u>Pipe Information</u></b>					
<b>Pipe ID:</b>		10579097			
<b>Casing No:</b>		1			
<b>Comment:</b>					
<b>Alt Name:</b>					
<b><u>Construction Record - Casing</u></b>					
<b>Casing ID:</b>		930053697			
<b>Layer:</b>		1			
<b>Material:</b>		1			
<b>Open Hole or Material:</b>		STEEL			
<b>Depth From:</b>					
<b>Depth To:</b>		15			
<b>Casing Diameter:</b>		6			
<b>Casing Diameter UOM:</b>		inch			
<b>Casing Depth UOM:</b>		ft			
<b><u>Construction Record - Casing</u></b>					
<b>Casing ID:</b>		930053698			
<b>Layer:</b>		2			
<b>Material:</b>		4			

Map Key	Number of Records	Direction/ Distance (m)	Elev/Diff (m)	Site	DB
<b>Open Hole or Material:</b>		OPEN HOLE			
<b>Depth From:</b>					
<b>Depth To:</b>		175			
<b>Casing Diameter:</b>		6			
<b>Casing Diameter UOM:</b>		inch			
<b>Casing Depth UOM:</b>		ft			
<b><u>Results of Well Yield Testing</u></b>					
<b>Pump Test ID:</b>		991508493			
<b>Pump Set At:</b>					
<b>Static Level:</b>		25.0			
<b>Final Level After Pumping:</b>		40.0			
<b>Recommended Pump Depth:</b>					
<b>Pumping Rate:</b>					
<b>Flowing Rate:</b>					
<b>Recommended Pump Rate:</b>					
<b>Levels UOM:</b>		ft			
<b>Rate UOM:</b>		GPM			
<b>Water State After Test Code:</b>					
<b>Water State After Test:</b>					
<b>Pumping Test Method:</b>					
<b>Pumping Duration HR:</b>					
<b>Pumping Duration MIN:</b>					
<b>Flowing:</b>		No			
<b><u>Water Details</u></b>					
<b>Water ID:</b>		933463018			
<b>Layer:</b>		1			
<b>Kind Code:</b>		1			
<b>Kind:</b>		FRESH			
<b>Water Found Depth:</b>		160.0			
<b>Water Found Depth UOM:</b>		ft			

[113](#)    1 of 1    **W/254.9**    **74.9 / 1.69**    **ON**    **WWIS**

<b>Well ID:</b>	7242902	<b>Data Entry Status:</b>	Yes
<b>Construction Date:</b>		<b>Data Src:</b>	
<b>Primary Water Use:</b>		<b>Date Received:</b>	6/11/2015
<b>Sec. Water Use:</b>		<b>Selected Flag:</b>	True
<b>Final Well Status:</b>		<b>Abandonment Rec:</b>	
<b>Water Type:</b>		<b>Contractor:</b>	1844
<b>Casing Material:</b>		<b>Form Version:</b>	8
<b>Audit No:</b>	C20563	<b>Owner:</b>	
<b>Tag:</b>	A130168	<b>Street Name:</b>	
<b>Construction Method:</b>		<b>County:</b>	OTTAWA
<b>Elevation (m):</b>		<b>Municipality:</b>	NEPEAN TOWNSHIP
<b>Elevation Reliability:</b>		<b>Site Info:</b>	
<b>Depth to Bedrock:</b>		<b>Lot:</b>	
<b>Well Depth:</b>		<b>Concession:</b>	
<b>Overburden/Bedrock:</b>		<b>Concession Name:</b>	
<b>Pump Rate:</b>		<b>Easting NAD83:</b>	
<b>Static Water Level:</b>		<b>Northing NAD83:</b>	
<b>Flowing (Y/N):</b>		<b>Zone:</b>	
<b>Flow Rate:</b>		<b>UTM Reliability:</b>	
<b>Clear/Cloudy:</b>			

**PDF URL (Map):**

**Additional Detail(s) (Map)**

Map Key	Number of Records	Direction/ Distance (m)	Elev/Diff (m)	Site	DB
<b>Well Completed Date:</b>		2012/10/05			
<b>Year Completed:</b>		2012			
<b>Depth (m):</b>					
<b>Latitude:</b>		45.3849315653647			
<b>Longitude:</b>		-75.7411437700352			
<b>Path:</b>					
<b><u>Bore Hole Information</u></b>					
<b>Bore Hole ID:</b>	1005405603			<b>Elevation:</b>	77.668098
<b>DP2BR:</b>				<b>Elevrc:</b>	
<b>Spatial Status:</b>				<b>Zone:</b>	18
<b>Code OB:</b>				<b>East83:</b>	441979.00
<b>Code OB Desc:</b>				<b>North83:</b>	5025980.00
<b>Open Hole:</b>				<b>Org CS:</b>	UTM83
<b>Cluster Kind:</b>				<b>UTMRC:</b>	4
<b>Date Completed:</b>	05-Oct-2012 00:00:00			<b>UTMRC Desc:</b>	margin of error : 30 m - 100 m
<b>Remarks:</b>				<b>Location Method:</b>	wwr
<b>Elevrc Desc:</b>					
<b>Location Source Date:</b>					
<b>Improvement Location Source:</b>					
<b>Improvement Location Method:</b>					
<b>Source Revision Comment:</b>					
<b>Supplier Comment:</b>					
<b>114</b>	<b>1 of 1</b>	<b>SW/256.6</b>	<b>75.9 / 2.69</b>	<b>ON</b>	<b>BORE</b>
<b>Borehole ID:</b>	612871			<b>Inclin FLG:</b>	No
<b>OGF ID:</b>	215514177			<b>SP Status:</b>	Initial Entry
<b>Status:</b>				<b>Surv Elev:</b>	No
<b>Type:</b>	Borehole			<b>Piezometer:</b>	No
<b>Use:</b>				<b>Primary Name:</b>	
<b>Completion Date:</b>				<b>Municipality:</b>	
<b>Static Water Level:</b>				<b>Lot:</b>	
<b>Primary Water Use:</b>				<b>Township:</b>	
<b>Sec. Water Use:</b>				<b>Latitude DD:</b>	45.381546
<b>Total Depth m:</b>	-999			<b>Longitude DD:</b>	-75.738779
<b>Depth Ref:</b>	Ground Surface			<b>UTM Zone:</b>	18
<b>Depth Elev:</b>				<b>Easting:</b>	442161
<b>Drill Method:</b>				<b>Northing:</b>	5025602
<b>Orig Ground Elev m:</b>	75			<b>Location Accuracy:</b>	
<b>Elev Reliabil Note:</b>				<b>Accuracy:</b>	Not Applicable
<b>DEM Ground Elev m:</b>	76				
<b>Concession:</b>					
<b>Location D:</b>					
<b>Survey D:</b>					
<b>Comments:</b>					
<b><u>Borehole Geology Stratum</u></b>					
<b>Geology Stratum ID:</b>	218392794			<b>Mat Consistency:</b>	Firm
<b>Top Depth:</b>	0			<b>Material Moisture:</b>	
<b>Bottom Depth:</b>	1.2			<b>Material Texture:</b>	
<b>Material Color:</b>				<b>Non Geo Mat Type:</b>	
<b>Material 1:</b>	Clay			<b>Geologic Formation:</b>	
<b>Material 2:</b>				<b>Geologic Group:</b>	
<b>Material 3:</b>				<b>Geologic Period:</b>	
<b>Material 4:</b>				<b>Depositional Gen:</b>	
<b>Gsc Material Description:</b>					
<b>Stratum Description:</b>	CLAY. FIRM.				

Map Key	Number of Records	Direction/ Distance (m)	Elev/Diff (m)	Site	DB
<b>Geology Stratum ID:</b> <b>Top Depth:</b> <b>Bottom Depth:</b> <b>Material Color:</b> <b>Material 1:</b> <b>Material 2:</b> <b>Material 3:</b> <b>Material 4:</b> <b>Gsc Material Description:</b> <b>Stratum Description:</b>	218392795 1.2 2.7  Sand			<b>Mat Consistency:</b> <b>Material Moisture:</b> <b>Material Texture:</b> <b>Non Geo Mat Type:</b> <b>Geologic Formation:</b> <b>Geologic Group:</b> <b>Geologic Period:</b> <b>Depositional Gen:</b>	
<b>Geology Stratum ID:</b> <b>Top Depth:</b> <b>Bottom Depth:</b> <b>Material Color:</b> <b>Material 1:</b> <b>Material 2:</b> <b>Material 3:</b> <b>Material 4:</b> <b>Gsc Material Description:</b> <b>Stratum Description:</b>	218392796 2.7  Grey Bedrock			<b>Mat Consistency:</b> <b>Material Moisture:</b> <b>Material Texture:</b> <b>Non Geo Mat Type:</b> <b>Geologic Formation:</b> <b>Geologic Group:</b> <b>Geologic Period:</b> <b>Depositional Gen:</b>	Compact
					BEDROCK. GREY,COMPACT. BEDROCK. GREY. LOOSE. ET.GRAVEL. COMPACT. BEDROCK. 010 **Note: Many records provided by the department have a truncated [Stratum Description] field.

**Source**

<b>Source Type:</b> <b>Source Orig:</b> <b>Source Date:</b> <b>Confidence:</b> <b>Observatio:</b> <b>Source Name:</b> <b>Source Details:</b> <b>Confiden 1:</b>	Data Survey Geological Survey of Canada 1956-1972 H  Urban Geology Automated Information System (UGAIS) File: OTTAWA2.txt RecordID: 053790 NTS_Sheet: 31G05G Logged by professional. Exact and complete description of material and properties.	<b>Source Appl:</b> <b>Source Iden:</b> <b>Scale or Res:</b> <b>Horizontal:</b> <b>Verticalda:</b>	Spatial/Tabular 1 Varies NAD27 Mean Average Sea Level
--	--	--	---

**Source List**

<b>Source Identifier:</b> <b>Source Type:</b> <b>Source Date:</b> <b>Scale or Resolution:</b> <b>Source Name:</b> <b>Source Originators:</b>	1 Data Survey 1956-1972 Varies Urban Geology Automated Information System (UGAIS) Geological Survey of Canada	<b>Horizontal Datum:</b> <b>Vertical Datum:</b> <b>Projection Name:</b>	NAD27 Mean Average Sea Level Universal Transverse Mercator
---	--	---	--

<a href="#">115</a>	1 of 13	W/256.9	75.0 / 1.85	CITY OF OTTAWA 1447 CARLING AVENUE OTTAWA ON K1Z 7L9	GEN
<b>Generator No:</b> <b>Status:</b> <b>Approval Years:</b> <b>Contam. Facility:</b> <b>MHSW Facility:</b> <b>SIC Code:</b> <b>SIC Description:</b>	ON9473106  03,04			<b>PO Box No:</b> <b>Country:</b> <b>Choice of Contact:</b> <b>Co Admin:</b> <b>Phone No Admin:</b>	
<a href="#">115</a>	2 of 13	W/256.9	75.0 / 1.85	City of Ottawa 1447 Carling Avenue Ottawa ON K1Z 7L9	GEN
<b>Generator No:</b> <b>Status:</b> <b>Approval Years:</b> <b>Contam. Facility:</b>	ON4711566  06,07,08			<b>PO Box No:</b> <b>Country:</b> <b>Choice of Contact:</b> <b>Co Admin:</b>	

Map Key	Number of Records	Direction/ Distance (m)	Elev/Diff (m)	Site	DB
<b>MHSW Facility:</b> <b>SIC Code:</b> 561210 <b>SIC Description:</b> Facilities Support Services				<b>Phone No Admin:</b>	
<b><u>Detail(s)</u></b>					
<b>Waste Class:</b> 221 <b>Waste Class Desc:</b> LIGHT FUELS					
<b>Waste Class:</b> 251 <b>Waste Class Desc:</b> OIL SKIMMINGS & SLUDGES					
<a href="#">115</a>	3 of 13	W/256.9	75.0 / 1.85	City of Ottawa 1447 Carling Avenue Ottawa ON K1Z 7L9	GEN
<b>Generator No:</b> ON4711566 <b>Status:</b> <b>Approval Years:</b> 2009 <b>Contam. Facility:</b> <b>MHSW Facility:</b> <b>SIC Code:</b> 561210 <b>SIC Description:</b> Facilities Support Services				<b>PO Box No:</b> <b>Country:</b> <b>Choice of Contact:</b> <b>Co Admin:</b> <b>Phone No Admin:</b>	
<b><u>Detail(s)</u></b>					
<b>Waste Class:</b> 221 <b>Waste Class Desc:</b> LIGHT FUELS					
<b>Waste Class:</b> 251 <b>Waste Class Desc:</b> OIL SKIMMINGS & SLUDGES					
<a href="#">115</a>	4 of 13	W/256.9	75.0 / 1.85	City of Ottawa 1447 Carling Avenue Ottawa ON K1Z 7L9	GEN
<b>Generator No:</b> ON4711566 <b>Status:</b> <b>Approval Years:</b> 2010 <b>Contam. Facility:</b> <b>MHSW Facility:</b> <b>SIC Code:</b> 561210 <b>SIC Description:</b> Facilities Support Services				<b>PO Box No:</b> <b>Country:</b> <b>Choice of Contact:</b> <b>Co Admin:</b> <b>Phone No Admin:</b>	
<b><u>Detail(s)</u></b>					
<b>Waste Class:</b> 221 <b>Waste Class Desc:</b> LIGHT FUELS					
<b>Waste Class:</b> 251 <b>Waste Class Desc:</b> OIL SKIMMINGS & SLUDGES					
<b>Waste Class:</b> 212 <b>Waste Class Desc:</b> ALIPHATIC SOLVENTS					
<a href="#">115</a>	5 of 13	W/256.9	75.0 / 1.85	City of Ottawa 1447 Carling Avenue Ottawa ON K1Z 7L9	GEN
<b>Generator No:</b> ON4711566 <b>Status:</b>				<b>PO Box No:</b> <b>Country:</b>	

Map Key	Number of Records	Direction/ Distance (m)	Elev/Diff (m)	Site	DB
<b>Approval Years:</b> <b>Contam. Facility:</b> <b>MHSW Facility:</b> <b>SIC Code:</b> <b>SIC Description:</b>	2011  561210			<b>Choice of Contact:</b> <b>Co Admin:</b> <b>Phone No Admin:</b>  Facilities Support Services	
<b><u>Detail(s)</u></b>					
<b>Waste Class:</b>		221			
<b>Waste Class Desc:</b>		LIGHT FUELS			
<b>Waste Class:</b>		251			
<b>Waste Class Desc:</b>		OIL SKIMMINGS & SLUDGES			
<b>Waste Class:</b>		212			
<b>Waste Class Desc:</b>		ALIPHATIC SOLVENTS			
<a href="#">115</a>	6 of 13	W/256.9	75.0 / 1.85	City of Ottawa 1447 Carling Avenue Ottawa ON K1Z 7L9	GEN
<b>Generator No:</b> <b>Status:</b> <b>Approval Years:</b> <b>Contam. Facility:</b> <b>MHSW Facility:</b> <b>SIC Code:</b> <b>SIC Description:</b>	ON4711566  2012  561210			<b>PO Box No:</b> <b>Country:</b> <b>Choice of Contact:</b> <b>Co Admin:</b> <b>Phone No Admin:</b>  Facilities Support Services	
<b><u>Detail(s)</u></b>					
<b>Waste Class:</b>		212			
<b>Waste Class Desc:</b>		ALIPHATIC SOLVENTS			
<b>Waste Class:</b>		251			
<b>Waste Class Desc:</b>		OIL SKIMMINGS & SLUDGES			
<b>Waste Class:</b>		221			
<b>Waste Class Desc:</b>		LIGHT FUELS			
<a href="#">115</a>	7 of 13	W/256.9	75.0 / 1.85	City of Ottawa 1447 Carling Avenue Ottawa ON	GEN
<b>Generator No:</b> <b>Status:</b> <b>Approval Years:</b> <b>Contam. Facility:</b> <b>MHSW Facility:</b> <b>SIC Code:</b> <b>SIC Description:</b>	ON4711566  2013  561210			<b>PO Box No:</b> <b>Country:</b> <b>Choice of Contact:</b> <b>Co Admin:</b> <b>Phone No Admin:</b>  FACILITIES SUPPORT SERVICES	
<b><u>Detail(s)</u></b>					
<b>Waste Class:</b>		212			
<b>Waste Class Desc:</b>		ALIPHATIC SOLVENTS			
<b>Waste Class:</b>		221			
<b>Waste Class Desc:</b>		LIGHT FUELS			
<b>Waste Class:</b>		251			
<b>Waste Class Desc:</b>		OIL SKIMMINGS & SLUDGES			

Map Key	Number of Records	Direction/ Distance (m)	Elev/Diff (m)	Site	DB
<a href="#">115</a>	8 of 13	W/256.9	75.0 / 1.85	City of Ottawa 1447 Carling Avenue Ottawa ON K1Z 7L9	GEN
<b>Generator No:</b>	ON4711566			<b>PO Box No:</b>	
<b>Status:</b>				<b>Country:</b>	Canada
<b>Approval Years:</b>	2016			<b>Choice of Contact:</b>	CO_OFFICIAL
<b>Contam. Facility:</b>	Yes			<b>Co Admin:</b>	
<b>MHSW Facility:</b>	No			<b>Phone No Admin:</b>	
<b>SIC Code:</b>	561210				
<b>SIC Description:</b>	FACILITIES SUPPORT SERVICES				
<b><u>Detail(s)</u></b>					
<b>Waste Class:</b>	212				
<b>Waste Class Desc:</b>	ALIPHATIC SOLVENTS				
<b>Waste Class:</b>	251				
<b>Waste Class Desc:</b>	OIL SKIMMINGS & SLUDGES				
<b>Waste Class:</b>	221				
<b>Waste Class Desc:</b>	LIGHT FUELS				
<a href="#">115</a>	9 of 13	W/256.9	75.0 / 1.85	City of Ottawa 1447 Carling Avenue Ottawa ON K1Z 7L9	GEN
<b>Generator No:</b>	ON4711566			<b>PO Box No:</b>	
<b>Status:</b>				<b>Country:</b>	Canada
<b>Approval Years:</b>	2015			<b>Choice of Contact:</b>	CO_OFFICIAL
<b>Contam. Facility:</b>	Yes			<b>Co Admin:</b>	
<b>MHSW Facility:</b>	No			<b>Phone No Admin:</b>	
<b>SIC Code:</b>	561210				
<b>SIC Description:</b>	FACILITIES SUPPORT SERVICES				
<b><u>Detail(s)</u></b>					
<b>Waste Class:</b>	221				
<b>Waste Class Desc:</b>	LIGHT FUELS				
<b>Waste Class:</b>	212				
<b>Waste Class Desc:</b>	ALIPHATIC SOLVENTS				
<b>Waste Class:</b>	251				
<b>Waste Class Desc:</b>	OIL SKIMMINGS & SLUDGES				
<a href="#">115</a>	10 of 13	W/256.9	75.0 / 1.85	City of Ottawa 1447 Carling Avenue Ottawa ON K1Z 7L9	GEN
<b>Generator No:</b>	ON4711566			<b>PO Box No:</b>	
<b>Status:</b>				<b>Country:</b>	Canada
<b>Approval Years:</b>	2014			<b>Choice of Contact:</b>	CO_OFFICIAL
<b>Contam. Facility:</b>	Yes			<b>Co Admin:</b>	
<b>MHSW Facility:</b>	No			<b>Phone No Admin:</b>	
<b>SIC Code:</b>	561210				
<b>SIC Description:</b>	FACILITIES SUPPORT SERVICES				
<b><u>Detail(s)</u></b>					

Map Key	Number of Records	Direction/ Distance (m)	Elev/Diff (m)	Site	DB
<b>Waste Class:</b>		212			
<b>Waste Class Desc:</b>		ALIPHATIC SOLVENTS			
<b>Waste Class:</b>		251			
<b>Waste Class Desc:</b>		OIL SKIMMINGS & SLUDGES			
<b>Waste Class:</b>		221			
<b>Waste Class Desc:</b>		LIGHT FUELS			
<a href="#">115</a>	11 of 13	W/256.9	75.0 / 1.85	City of Ottawa Environmental Remediation Unit 1447 Carling Avenue Ottawa ON K1Z 7L9	GEN
<b>Generator No:</b>	ON4711566			<b>PO Box No:</b>	
<b>Status:</b>	Registered			<b>Country:</b>	Canada
<b>Approval Years:</b>	As of Dec 2018			<b>Choice of Contact:</b>	
<b>Contam. Facility:</b>				<b>Co Admin:</b>	
<b>MHSW Facility:</b>				<b>Phone No Admin:</b>	
<b>SIC Code:</b>					
<b>SIC Description:</b>					
<b>Detail(s)</b>					
<b>Waste Class:</b>	251 L				
<b>Waste Class Desc:</b>	Waste oils/sludges (petroleum based)				
<a href="#">115</a>	12 of 13	W/256.9	75.0 / 1.85	City of Ottawa Environmental Remediation Unit 1447 Carling Avenue Ottawa ON K1Z 7L9	GEN
<b>Generator No:</b>	ON4711566			<b>PO Box No:</b>	
<b>Status:</b>	Registered			<b>Country:</b>	Canada
<b>Approval Years:</b>	As of Jul 2020			<b>Choice of Contact:</b>	
<b>Contam. Facility:</b>				<b>Co Admin:</b>	
<b>MHSW Facility:</b>				<b>Phone No Admin:</b>	
<b>SIC Code:</b>					
<b>SIC Description:</b>					
<b>Detail(s)</b>					
<b>Waste Class:</b>	251 L				
<b>Waste Class Desc:</b>	Waste oils/sludges (petroleum based)				
<a href="#">115</a>	13 of 13	W/256.9	75.0 / 1.85	City of Ottawa Environmental Remediation Unit 1447 Carling Avenue Ottawa ON K1Z 7L9	GEN
<b>Generator No:</b>	ON4711566			<b>PO Box No:</b>	
<b>Status:</b>	Registered			<b>Country:</b>	Canada
<b>Approval Years:</b>	As of Apr 2021			<b>Choice of Contact:</b>	
<b>Contam. Facility:</b>				<b>Co Admin:</b>	
<b>MHSW Facility:</b>				<b>Phone No Admin:</b>	
<b>SIC Code:</b>					
<b>SIC Description:</b>					
<b>Detail(s)</b>					
<b>Waste Class:</b>	251 L				
<b>Waste Class Desc:</b>	Waste oils/sludges (petroleum based)				



Map Key	Number of Records	Direction/ Distance (m)	Elev/Diff (m)	Site	DB
<a href="#">116</a>	1 of 1	ESE/258.6	73.9 / 0.69	999 MERIVALE ROAD Ottawa ON	WWIS

**Well ID:** 7202257  
**Construction Date:**  
**Primary Water Use:**  
**Sec. Water Use:**  
**Final Well Status:** 0  
**Water Type:**  
**Casing Material:**  
**Audit No:** Z161274  
**Tag:** A142492  
**Construction Method:**  
**Elevation (m):**  
**Elevation Reliability:**  
**Depth to Bedrock:**  
**Well Depth:**  
**Overburden/Bedrock:**  
**Pump Rate:**  
**Static Water Level:**  
**Flowing (Y/N):**  
**Flow Rate:**  
**Clear/Cloudy:**

**Data Entry Status:**  
**Data Src:**  
**Date Received:** 5/29/2013  
**Selected Flag:** True  
**Abandonment Rec:**  
**Contractor:** 1844  
**Form Version:** 7  
**Owner:**  
**Street Name:** 999 MERIVALE ROAD  
**County:** OTTAWA  
**Municipality:** OTTAWA CITY  
**Site Info:**  
**Lot:**  
**Concession:**  
**Concession Name:**  
**Easting NAD83:**  
**Northing NAD83:**  
**Zone:**  
**UTM Reliability:**

**PDF URL (Map):** [https://d2khazk8e83rdv.cloudfront.net/moe\\_mapping/downloads/2Water/Wells\\_pdfs/720\7202257.pdf](https://d2khazk8e83rdv.cloudfront.net/moe_mapping/downloads/2Water/Wells_pdfs/720\7202257.pdf)

**Additional Detail(s) (Map)**

**Well Completed Date:** 2013/04/05  
**Year Completed:** 2013  
**Depth (m):** 10.6  
**Latitude:** 45.3829611527825  
**Longitude:** -75.7326365644801  
**Path:** 720\7202257.pdf

**Bore Hole Information**

<b>Bore Hole ID:</b>	1004317863	<b>Elevation:</b>	77.285804
<b>DP2BR:</b>		<b>Elevrc:</b>	
<b>Spatial Status:</b>		<b>Zone:</b>	18
<b>Code OB:</b>		<b>East83:</b>	442643.00
<b>Code OB Desc:</b>		<b>North83:</b>	5025755.00
<b>Open Hole:</b>		<b>Org CS:</b>	UTM83
<b>Cluster Kind:</b>		<b>UTMRC:</b>	4
<b>Date Completed:</b>	05-Apr-2013 00:00:00	<b>UTMRC Desc:</b>	margin of error : 30 m - 100 m
<b>Remarks:</b>		<b>Location Method:</b>	gis
<b>Elevrc Desc:</b>			
<b>Location Source Date:</b>			
<b>Improvement Location Source:</b>			
<b>Improvement Location Method:</b>			
<b>Source Revision Comment:</b>			
<b>Supplier Comment:</b>			

**Overburden and Bedrock**  
**Materials Interval**

**Formation ID:** 1004931172  
**Layer:** 1  
**Color:** 2  
**General Color:** GREY  
**Mat1:** 06  
**Most Common Material:** SILT  
**Mat2:**

<b>Map Key</b>	<b>Number of Records</b>	<b>Direction/ Distance (m)</b>	<b>Elev/Diff (m)</b>	<b>Site</b>	<b>DB</b>
<b>Mat2 Desc:</b>					
<b>Mat3:</b>					
<b>Mat3 Desc:</b>					
<b>Formation Top Depth:</b>		0.0			
<b>Formation End Depth:</b>		3.299999952316284			
<b>Formation End Depth UOM:</b>		m			
 <b><u>Overburden and Bedrock Materials Interval</u></b>					
<b>Formation ID:</b>		1004931174			
<b>Layer:</b>		3			
<b>Color:</b>		2			
<b>General Color:</b>		GREY			
<b>Mat1:</b>		34			
<b>Most Common Material:</b>		TILL			
<b>Mat2:</b>					
<b>Mat2 Desc:</b>					
<b>Mat3:</b>					
<b>Mat3 Desc:</b>					
<b>Formation Top Depth:</b>		4.900000095367432			
<b>Formation End Depth:</b>		10.600000381469727			
<b>Formation End Depth UOM:</b>		m			
 <b><u>Overburden and Bedrock Materials Interval</u></b>					
<b>Formation ID:</b>		1004931173			
<b>Layer:</b>		2			
<b>Color:</b>		2			
<b>General Color:</b>		GREY			
<b>Mat1:</b>		06			
<b>Most Common Material:</b>		SILT			
<b>Mat2:</b>		05			
<b>Mat2 Desc:</b>		CLAY			
<b>Mat3:</b>					
<b>Mat3 Desc:</b>					
<b>Formation Top Depth:</b>		3.299999952316284			
<b>Formation End Depth:</b>		4.900000095367432			
<b>Formation End Depth UOM:</b>		m			
 <b><u>Annular Space/Abandonment Sealing Record</u></b>					
<b>Plug ID:</b>		1004931180			
<b>Layer:</b>		1			
<b>Plug From:</b>		0			
<b>Plug To:</b>		7.19999980926514			
<b>Plug Depth UOM:</b>		m			
 <b><u>Method of Construction &amp; Well Use</u></b>					
<b>Method Construction ID:</b>		1004931179			
<b>Method Construction Code:</b>		B			
<b>Method Construction:</b>		Other Method			
<b>Other Method Construction:</b>		HSA			
 <b><u>Pipe Information</u></b>					
<b>Pipe ID:</b>		1004931171			
<b>Casing No:</b>		0			

Map Key	Number of Records	Direction/ Distance (m)	Elev/Diff (m)	Site	DB
<b>Comment:</b>					
<b>Alt Name:</b>					
<b><u>Construction Record - Casing</u></b>					
<b>Casing ID:</b>		1004931177			
<b>Layer:</b>		1			
<b>Material:</b>		5			
<b>Open Hole or Material:</b>		PLASTIC			
<b>Depth From:</b>		0			
<b>Depth To:</b>		7.59999990463257			
<b>Casing Diameter:</b>		5			
<b>Casing Diameter UOM:</b>		cm			
<b>Casing Depth UOM:</b>		m			
<b><u>Construction Record - Screen</u></b>					
<b>Screen ID:</b>		1004931178			
<b>Layer:</b>		1			
<b>Slot:</b>		10			
<b>Screen Top Depth:</b>		7.59999990463257			
<b>Screen End Depth:</b>		10.6000003814697			
<b>Screen Material:</b>		5			
<b>Screen Depth UOM:</b>		m			
<b>Screen Diameter UOM:</b>		cm			
<b>Screen Diameter:</b>		5.80000019073486			
<b><u>Water Details</u></b>					
<b>Water ID:</b>		1004931176			
<b>Layer:</b>		1			
<b>Kind Code:</b>		8			
<b>Kind:</b>		Untested			
<b>Water Found Depth:</b>		2.4000000953674316			
<b>Water Found Depth UOM:</b>		m			
<b><u>Hole Diameter</u></b>					
<b>Hole ID:</b>		1004931175			
<b>Diameter:</b>		20.0			
<b>Depth From:</b>		0.0			
<b>Depth To:</b>		10.600000381469727			
<b>Hole Depth UOM:</b>		m			
<b>Hole Diameter UOM:</b>		cm			

[117](#)

1 of 1

WSW/258.7

75.4 / 2.24

1447 CARLING AVE.  
Ottawa ON

WWIS

**Well ID:** 7111982  
**Construction Date:**  
**Primary Water Use:** Monitoring  
**Sec. Water Use:**  
**Final Well Status:** Observation Wells  
**Water Type:**  
**Casing Material:**  
**Audit No:** Z63843  
**Tag:** A058348  
**Construction Method:**  
**Elevation (m):**  
**Elevation Reliability:**  
**Depth to Bedrock:**  
**Well Depth:**

**Data Entry Status:**  
**Data Src:**  
**Date Received:** 9/15/2008  
**Selected Flag:** True  
**Abandonment Rec:**  
**Contractor:** 1844  
**Form Version:** 4  
**Owner:**  
**Street Name:** 1447 CARLING AVE.  
**County:** OTTAWA  
**Municipality:** OTTAWA CITY  
**Site Info:**  
**Lot:**  
**Concession:**

Map Key	Number of Records	Direction/ Distance (m)	Elev/Diff (m)	Site	DB
<b>Overburden/Bedrock:</b>				<b>Concession Name:</b>	
<b>Pump Rate:</b>				<b>Easting NAD83:</b>	
<b>Static Water Level:</b>				<b>Northing NAD83:</b>	
<b>Flowing (Y/N):</b>				<b>Zone:</b>	
<b>Flow Rate:</b>				<b>UTM Reliability:</b>	
<b>Clear/Cloudy:</b>					
<b>PDF URL (Map):</b>	https://d2khazk8e83rdv.cloudfront.net/moe_mapping/downloads/2Water/Wells_pdfs/711\7111982.pdf				
<b><u>Additional Detail(s) (Map)</u></b>					
<b>Well Completed Date:</b>	2008/08/19				
<b>Year Completed:</b>	2008				
<b>Depth (m):</b>	5.1				
<b>Latitude:</b>	45.3835193882795				
<b>Longitude:</b>	-75.7409848093779				
<b>Path:</b>	711\7111982.pdf				
<b><u>Bore Hole Information</u></b>					
<b>Bore Hole ID:</b>	1001812382			<b>Elevation:</b>	76.671813
<b>DP2BR:</b>			<b>Elevrc:</b>		
<b>Spatial Status:</b>			<b>Zone:</b>	18	
<b>Code OB:</b>			<b>East83:</b>	441990.00	
<b>Code OB Desc:</b>			<b>North83:</b>	5025823.00	
<b>Open Hole:</b>			<b>Org CS:</b>	MTM09	
<b>Cluster Kind:</b>			<b>UTMRC:</b>	3	
<b>Date Completed:</b>	19-Aug-2008 00:00:00			<b>UTMRC Desc:</b>	margin of error : 10 - 30 m
<b>Remarks:</b>			<b>Location Method:</b>	wwr	
<b>Elevrc Desc:</b>					
<b>Location Source Date:</b>					
<b>Improvement Location Source:</b>					
<b>Improvement Location Method:</b>					
<b>Source Revision Comment:</b>					
<b>Supplier Comment:</b>					
<b><u>Overburden and Bedrock</u></b>					
<b><u>Materials Interval</u></b>					
<b>Formation ID:</b>	1001812586				
<b>Layer:</b>	2				
<b>Color:</b>	6				
<b>General Color:</b>	BROWN				
<b>Mat1:</b>	28				
<b>Most Common Material:</b>	SAND				
<b>Mat2:</b>	01				
<b>Mat2 Desc:</b>	FILL				
<b>Mat3:</b>					
<b>Mat3 Desc:</b>					
<b>Formation Top Depth:</b>	1.7999999523162842				
<b>Formation End Depth:</b>	3.9000000953674316				
<b>Formation End Depth UOM:</b>	m				
<b><u>Overburden and Bedrock</u></b>					
<b><u>Materials Interval</u></b>					
<b>Formation ID:</b>	1001812588				
<b>Layer:</b>	4				
<b>Color:</b>	2				
<b>General Color:</b>	GREY				
<b>Mat1:</b>	26				
<b>Most Common Material:</b>	ROCK				

<b>Map Key</b>	<b>Number of Records</b>	<b>Direction/ Distance (m)</b>	<b>Elev/Diff (m)</b>	<b>Site</b>	<b>DB</b>
<b>Mat2:</b>					
<b>Mat2 Desc:</b>					
<b>Mat3:</b>					
<b>Mat3 Desc:</b>					
<b>Formation Top Depth:</b>		5.099999904632568			
<b>Formation End Depth:</b>		5.099999904632568			
<b>Formation End Depth UOM:</b>		m			
<b><u>Overburden and Bedrock</u></b>					
<b><u>Materials Interval</u></b>					
<b>Formation ID:</b>		1001812585			
<b>Layer:</b>		1			
<b>Color:</b>					
<b>General Color:</b>					
<b>Mat1:</b>		12			
<b>Most Common Material:</b>		STONES			
<b>Mat2:</b>					
<b>Mat2 Desc:</b>					
<b>Mat3:</b>					
<b>Mat3 Desc:</b>					
<b>Formation Top Depth:</b>		0.0			
<b>Formation End Depth:</b>		1.7999999523162842			
<b>Formation End Depth UOM:</b>		m			
<b><u>Overburden and Bedrock</u></b>					
<b><u>Materials Interval</u></b>					
<b>Formation ID:</b>		1001812587			
<b>Layer:</b>		3			
<b>Color:</b>		2			
<b>General Color:</b>		GREY			
<b>Mat1:</b>		28			
<b>Most Common Material:</b>		SAND			
<b>Mat2:</b>		34			
<b>Mat2 Desc:</b>		TILL			
<b>Mat3:</b>		13			
<b>Mat3 Desc:</b>		BOULDERS			
<b>Formation Top Depth:</b>		3.9000000953674316			
<b>Formation End Depth:</b>		5.099999904632568			
<b>Formation End Depth UOM:</b>		m			
<b><u>Annular Space/Abandonment</u></b>					
<b><u>Sealing Record</u></b>					
<b>Plug ID:</b>		1001812590			
<b>Layer:</b>		1			
<b>Plug From:</b>		0			
<b>Plug To:</b>		0.5			
<b>Plug Depth UOM:</b>		m			
<b><u>Method of Construction &amp; Well</u></b>					
<b><u>Use</u></b>					
<b>Method Construction ID:</b>		1001812595			
<b>Method Construction Code:</b>		B			
<b>Method Construction:</b>		Other Method			
<b>Other Method Construction:</b>		HSA			
<b><u>Pipe Information</u></b>					
<b>Pipe ID:</b>		1001812584			

Map Key	Number of Records	Direction/ Distance (m)	Elev/Diff (m)	Site	DB
Casing No: Comment: Alt Name:	0				
<b><u>Construction Record - Casing</u></b>					
Casing ID:	1001812592				
Layer:					
Material:	5				
Open Hole or Material:	PLASTIC				
Depth From:					
Depth To:	0.550000011920929				
Casing Diameter:	10				
Casing Diameter UOM:	cm				
Casing Depth UOM:	m				
<b><u>Construction Record - Screen</u></b>					
Screen ID:	1001812593				
Layer:					
Slot:					
Screen Top Depth:					
Screen End Depth:					
Screen Material:	5				
Screen Depth UOM:					
Screen Diameter UOM:					
Screen Diameter:					
<b><u>Water Details</u></b>					
Water ID:	1001812591				
Layer:	1				
Kind Code:					
Kind:					
Water Found Depth:					
Water Found Depth UOM:	m				
<b><u>Hole Diameter</u></b>					
Hole ID:	1001812589				
Diameter:	30.0				
Depth From:					
Depth To:	5.099999904632568				
Hole Depth UOM:	m				
Hole Diameter UOM:	cm				

[118](#)

1 of 22

WNW/259.8

73.9 / 0.69

Bayview Animal Hospital  
1419 Carling Ave. Unit #1407  
Ottawa ON K1Z 7L6

GEN

Generator No: ON9725676  
Status:  
Approval Years: 05  
Contam. Facility:  
MHSW Facility:  
SIC Code: 541940  
SIC Description: Veterinary Services

PO Box No:  
Country:  
Choice of Contact:  
Co Admin:  
Phone No Admin:

**Detail(s)**

Waste Class: 261

Map Key	Number of Records	Direction/ Distance (m)	Elev/Diff (m)	Site	DB
<b>Waste Class Desc:</b>		PHARMACEUTICALS			
<b>Waste Class:</b>		264			
<b>Waste Class Desc:</b>		PHOTOPROCESSING WASTES			
<b>Waste Class:</b>		312			
<b>Waste Class Desc:</b>		PATHOLOGICAL WASTES			
<a href="#">118</a>	2 of 22	WNW/259.8	73.9 / 0.69	AIM Health Group LTD 3 1419 Carling Ave. Unit 216 Ottawa ON K1Z 7L6	GEN
<b>Generator No:</b>		ON6320322		<b>PO Box No:</b>	
<b>Status:</b>				<b>Country:</b>	
<b>Approval Years:</b>		2010		<b>Choice of Contact:</b>	
<b>Contam. Facility:</b>				<b>Co Admin:</b>	
<b>MHSW Facility:</b>				<b>Phone No Admin:</b>	
<b>SIC Code:</b>		621110, 621390			
<b>SIC Description:</b>		Offices of Physicians, Offices of All Other Health Practitioners			
<b>Detail(s)</b>					
<b>Waste Class:</b>		312			
<b>Waste Class Desc:</b>		PATHOLOGICAL WASTES			
<b>Waste Class:</b>		261			
<b>Waste Class Desc:</b>		PHARMACEUTICALS			
<a href="#">118</a>	3 of 22	WNW/259.8	73.9 / 0.69	AIM Health Group LTD 3 1419 Carling Ave. Unit 216 Ottawa ON K1Z 7L6	GEN
<b>Generator No:</b>		ON6320322		<b>PO Box No:</b>	
<b>Status:</b>				<b>Country:</b>	
<b>Approval Years:</b>		2011		<b>Choice of Contact:</b>	
<b>Contam. Facility:</b>				<b>Co Admin:</b>	
<b>MHSW Facility:</b>				<b>Phone No Admin:</b>	
<b>SIC Code:</b>		621110, 621390			
<b>SIC Description:</b>		Offices of Physicians, Offices of All Other Health Practitioners			
<b>Detail(s)</b>					
<b>Waste Class:</b>		261			
<b>Waste Class Desc:</b>		PHARMACEUTICALS			
<b>Waste Class:</b>		312			
<b>Waste Class Desc:</b>		PATHOLOGICAL WASTES			
<a href="#">118</a>	4 of 22	WNW/259.8	73.9 / 0.69	AIM Health Group LTD 3 1419 Carling Ave. Unit 216 Ottawa ON K1Z 7L6	GEN
<b>Generator No:</b>		ON6320322		<b>PO Box No:</b>	
<b>Status:</b>				<b>Country:</b>	
<b>Approval Years:</b>		2012		<b>Choice of Contact:</b>	
<b>Contam. Facility:</b>				<b>Co Admin:</b>	
<b>MHSW Facility:</b>				<b>Phone No Admin:</b>	
<b>SIC Code:</b>		621110, 621390			
<b>SIC Description:</b>		Offices of Physicians, Offices of All Other Health Practitioners			
<b>Detail(s)</b>					

Map Key	Number of Records	Direction/ Distance (m)	Elev/Diff (m)	Site	DB
<b>Waste Class:</b>		312			
<b>Waste Class Desc:</b>		PATHOLOGICAL WASTES			
<b>Waste Class:</b>		261			
<b>Waste Class Desc:</b>		PHARMACEUTICALS			
<a href="#">118</a>	5 of 22	WNW/259.8	73.9 / 0.69	Bayview Animal Hospital 1419 Carling Ave. Unit 1407 Ottawa ON	GEN
<b>Generator No:</b>	ON9725676			<b>PO Box No:</b>	
<b>Status:</b>				<b>Country:</b>	
<b>Approval Years:</b>	2013			<b>Choice of Contact:</b>	
<b>Contam. Facility:</b>				<b>Co Admin:</b>	
<b>MHSW Facility:</b>				<b>Phone No Admin:</b>	
<b>SIC Code:</b>	541940				
<b>SIC Description:</b>	VETERINARY SERVICES				
<b><u>Detail(s)</u></b>					
<b>Waste Class:</b>		264			
<b>Waste Class Desc:</b>		PHOTOPROCESSING WASTES			
<b>Waste Class:</b>		148			
<b>Waste Class Desc:</b>		INORGANIC LABORATORY CHEMICALS			
<b>Waste Class:</b>		312			
<b>Waste Class Desc:</b>		PATHOLOGICAL WASTES			
<b>Waste Class:</b>		112			
<b>Waste Class Desc:</b>		ACID WASTE - HEAVY METALS			
<b>Waste Class:</b>		261			
<b>Waste Class Desc:</b>		PHARMACEUTICALS			
<a href="#">118</a>	6 of 22	WNW/259.8	73.9 / 0.69	AIM Health Group LTD 3 1419 Carling Ave. Unit 216 Ottawa ON	GEN
<b>Generator No:</b>	ON6320322			<b>PO Box No:</b>	
<b>Status:</b>				<b>Country:</b>	
<b>Approval Years:</b>	2013			<b>Choice of Contact:</b>	
<b>Contam. Facility:</b>				<b>Co Admin:</b>	
<b>MHSW Facility:</b>				<b>Phone No Admin:</b>	
<b>SIC Code:</b>	621110, 621390				
<b>SIC Description:</b>	OFFICES OF PHYSICIANS, OFFICES OF ALL OTHER HEALTH PRACTITIONERS				
<b><u>Detail(s)</u></b>					
<b>Waste Class:</b>		312			
<b>Waste Class Desc:</b>		PATHOLOGICAL WASTES			
<b>Waste Class:</b>		261			
<b>Waste Class Desc:</b>		PHARMACEUTICALS			
<a href="#">118</a>	7 of 22	WNW/259.8	73.9 / 0.69	Hampton Carling Family Medicine Associates 1419 Carling Ave. Suite 216 Ottawa ON K1Z 7L6	GEN
<b>Generator No:</b>	ON4186463			<b>PO Box No:</b>	
<b>Status:</b>				<b>Country:</b>	Canada



Map Key	Number of Records	Direction/ Distance (m)	Elev/Diff (m)	Site	DB
<b>Approval Years:</b> <b>Contam. Facility:</b> <b>MHSW Facility:</b> <b>SIC Code:</b> <b>SIC Description:</b>	2016 No No 621110			<b>Choice of Contact:</b> <b>Co Admin:</b> <b>Phone No Admin:</b>	CO_OFFICIAL
		OFFICES OF PHYSICIANS			
<b>Detail(s)</b>					
<b>Waste Class:</b>		312			
<b>Waste Class Desc:</b>		PATHOLOGICAL WASTES			
<a href="#">118</a>	8 of 22	WNW/259.8	73.9 / 0.69	<b>INVIVA, McKesson Pharma Care Network Corporation</b> <b>1419 Carling Ave Suite 216</b> <b>Ottawa ON K1Z 7L6</b>	GEN
<b>Generator No:</b> <b>Status:</b> <b>Approval Years:</b> <b>Contam. Facility:</b> <b>MHSW Facility:</b> <b>SIC Code:</b> <b>SIC Description:</b>	ON4902004  2016 No No 621390			<b>PO Box No:</b> <b>Country:</b> <b>Choice of Contact:</b> <b>Co Admin:</b> <b>Phone No Admin:</b>	Canada CO_OFFICIAL
		OFFICES OF ALL OTHER HEALTH PRACTITIONERS			
<b>Detail(s)</b>					
<b>Waste Class:</b>		261			
<b>Waste Class Desc:</b>		PHARMACEUTICALS			
<b>Waste Class:</b>		312			
<b>Waste Class Desc:</b>		PATHOLOGICAL WASTES			
<a href="#">118</a>	9 of 22	WNW/259.8	73.9 / 0.69	<b>Bayview Animal Hospital</b> <b>1419 Carling Ave. Unit 1407</b> <b>Ottawa ON K1Z 7L6</b>	GEN
<b>Generator No:</b> <b>Status:</b> <b>Approval Years:</b> <b>Contam. Facility:</b> <b>MHSW Facility:</b> <b>SIC Code:</b> <b>SIC Description:</b>	ON9725676  2015 No No 541940			<b>PO Box No:</b> <b>Country:</b> <b>Choice of Contact:</b> <b>Co Admin:</b> <b>Phone No Admin:</b>	Canada CO_OFFICIAL Beth August 613-293-8606 Ext.
		VETERINARY SERVICES			
<b>Detail(s)</b>					
<b>Waste Class:</b>		261			
<b>Waste Class Desc:</b>		PHARMACEUTICALS			
<b>Waste Class:</b>		264			
<b>Waste Class Desc:</b>		PHOTOPROCESSING WASTES			
<b>Waste Class:</b>		148			
<b>Waste Class Desc:</b>		INORGANIC LABORATORY CHEMICALS			
<b>Waste Class:</b>		112			
<b>Waste Class Desc:</b>		ACID WASTE - HEAVY METALS			
<b>Waste Class:</b>		312			
<b>Waste Class Desc:</b>		PATHOLOGICAL WASTES			

Map Key	Number of Records	Direction/ Distance (m)	Elev/Diff (m)	Site	DB
<a href="#">118</a>	10 of 22	WNW/259.8	73.9 / 0.69	AIM Health Group LTD 3 1419 Carling Ave. Unit 216 Ottawa ON K1Z 7L6	GEN
<b>Generator No:</b>	ON6320322			<b>PO Box No:</b>	
<b>Status:</b>				<b>Country:</b>	Canada
<b>Approval Years:</b>	2015			<b>Choice of Contact:</b>	CO_OFFICIAL
<b>Contam. Facility:</b>	No			<b>Co Admin:</b>	
<b>MHSW Facility:</b>	No			<b>Phone No Admin:</b>	
<b>SIC Code:</b>	621110, 621390				
<b>SIC Description:</b>	OFFICES OF PHYSICIANS, OFFICES OF ALL OTHER HEALTH PRACTITIONERS				
<b>Detail(s)</b>					
<b>Waste Class:</b>	312				
<b>Waste Class Desc:</b>	PATHOLOGICAL WASTES				
<b>Waste Class:</b>	261				
<b>Waste Class Desc:</b>	PHARMACEUTICALS				
<a href="#">118</a>	11 of 22	WNW/259.8	73.9 / 0.69	Bayview Animal Hospital 1419 Carling Ave. Unit 1407 Ottawa ON K1Z 7L6	GEN
<b>Generator No:</b>	ON9725676			<b>PO Box No:</b>	
<b>Status:</b>				<b>Country:</b>	Canada
<b>Approval Years:</b>	2016			<b>Choice of Contact:</b>	CO_OFFICIAL
<b>Contam. Facility:</b>	No			<b>Co Admin:</b>	Beth August
<b>MHSW Facility:</b>	No			<b>Phone No Admin:</b>	613-293-8606 Ext.
<b>SIC Code:</b>	541940				
<b>SIC Description:</b>	VETERINARY SERVICES				
<b>Detail(s)</b>					
<b>Waste Class:</b>	112				
<b>Waste Class Desc:</b>	ACID WASTE - HEAVY METALS				
<b>Waste Class:</b>	148				
<b>Waste Class Desc:</b>	INORGANIC LABORATORY CHEMICALS				
<b>Waste Class:</b>	264				
<b>Waste Class Desc:</b>	PHOTOPROCESSING WASTES				
<b>Waste Class:</b>	261				
<b>Waste Class Desc:</b>	PHARMACEUTICALS				
<b>Waste Class:</b>	312				
<b>Waste Class Desc:</b>	PATHOLOGICAL WASTES				
<a href="#">118</a>	12 of 22	WNW/259.8	73.9 / 0.69	Bayview Animal Hospital 1419 Carling Ave. Unit 1407 Ottawa ON K1Z 7L6	GEN
<b>Generator No:</b>	ON9725676			<b>PO Box No:</b>	
<b>Status:</b>				<b>Country:</b>	Canada
<b>Approval Years:</b>	2014			<b>Choice of Contact:</b>	CO_OFFICIAL
<b>Contam. Facility:</b>	No			<b>Co Admin:</b>	Beth August
<b>MHSW Facility:</b>	No			<b>Phone No Admin:</b>	613-293-8606 Ext.
<b>SIC Code:</b>	541940				
<b>SIC Description:</b>	VETERINARY SERVICES				
<b>Detail(s)</b>					

Map Key	Number of Records	Direction/ Distance (m)	Elev/Diff (m)	Site	DB
<b>Waste Class:</b>		112			
<b>Waste Class Desc:</b>		ACID WASTE - HEAVY METALS			
<b>Waste Class:</b>		264			
<b>Waste Class Desc:</b>		PHOTOPROCESSING WASTES			
<b>Waste Class:</b>		312			
<b>Waste Class Desc:</b>		PATHOLOGICAL WASTES			
<b>Waste Class:</b>		261			
<b>Waste Class Desc:</b>		PHARMACEUTICALS			
<b>Waste Class:</b>		148			
<b>Waste Class Desc:</b>		INORGANIC LABORATORY CHEMICALS			

[118](#)    13 of 22    **WNW/259.8**    **73.9 / 0.69**    **AIM Health Group LTD 3  
1419 Carling Ave. Unit 216  
Ottawa ON K1Z 7L6**    **GEN**

**Generator No:** ON6320322    **PO Box No:**  
**Status:**    **Country:** Canada  
**Approval Years:** 2014    **Choice of Contact:** CO\_OFFICIAL  
**Contam. Facility:** No    **Co Admin:**  
**MHSW Facility:** No    **Phone No Admin:**  
**SIC Code:** 621110, 621390  
**SIC Description:** OFFICES OF PHYSICIANS, OFFICES OF ALL OTHER HEALTH PRACTITIONERS

Detail(s)

**Waste Class:** 261  
**Waste Class Desc:** PHARMACEUTICALS

**Waste Class:** 312  
**Waste Class Desc:** PATHOLOGICAL WASTES

[118](#)    14 of 22    **WNW/259.8**    **73.9 / 0.69**    **VCA Canada Bayview Animal Hospital  
1419 Carling Ave. Unit 1407  
Ottawa ON K1Z 7L6**    **GEN**

**Generator No:** ON9725676    **PO Box No:**  
**Status:** Registered    **Country:** Canada  
**Approval Years:** As of Dec 2018    **Choice of Contact:**  
**Contam. Facility:**    **Co Admin:**  
**MHSW Facility:**    **Phone No Admin:**  
**SIC Code:**  
**SIC Description:**

Detail(s)

**Waste Class:** 112 C  
**Waste Class Desc:** Acid solutions - containing heavy metals

**Waste Class:** 148 C  
**Waste Class Desc:** Misc. wastes and inorganic chemicals

**Waste Class:** 261 A  
**Waste Class Desc:** Pharmaceuticals

**Waste Class:** 264 C  
**Waste Class Desc:** Photoprocessing wastes

**Waste Class:** 312 P

Map Key	Number of Records	Direction/ Distance (m)	Elev/Diff (m)	Site	DB
<b>Waste Class Desc:</b>		Pathological wastes			
<a href="#">118</a>	15 of 22	WNW/259.8	73.9 / 0.69	Hampton Carling Family Medicine Associates 1419 Carling Ave. Suite 216 Ottawa ON K1Z 7L6	GEN
<b>Generator No:</b>	ON4186463			<b>PO Box No:</b>	
<b>Status:</b>	Registered			<b>Country:</b>	Canada
<b>Approval Years:</b>	As of Dec 2018			<b>Choice of Contact:</b>	
<b>Contam. Facility:</b>				<b>Co Admin:</b>	
<b>MHSW Facility:</b>				<b>Phone No Admin:</b>	
<b>SIC Code:</b>					
<b>SIC Description:</b>					
<b><u>Detail(s)</u></b>					
<b>Waste Class:</b>	312 P				
<b>Waste Class Desc:</b>	Pathological wastes				
<a href="#">118</a>	16 of 22	WNW/259.8	73.9 / 0.69	INVIVA, McKesson Pharma Care Network Corporation 1419 Carling Ave Suite 216 Ottawa ON K1Z 7L6	GEN
<b>Generator No:</b>	ON4902004			<b>PO Box No:</b>	
<b>Status:</b>	Registered			<b>Country:</b>	Canada
<b>Approval Years:</b>	As of Dec 2018			<b>Choice of Contact:</b>	
<b>Contam. Facility:</b>				<b>Co Admin:</b>	
<b>MHSW Facility:</b>				<b>Phone No Admin:</b>	
<b>SIC Code:</b>					
<b>SIC Description:</b>					
<b><u>Detail(s)</u></b>					
<b>Waste Class:</b>	261 A				
<b>Waste Class Desc:</b>	Pharmaceuticals				
<b>Waste Class:</b>	312 P				
<b>Waste Class Desc:</b>	Pathological wastes				
<a href="#">118</a>	17 of 22	WNW/259.8	73.9 / 0.69	Hampton Carling Family Medicine Associates 1419 Carling Ave. Suite 216 Ottawa ON K1Z 7L6	GEN
<b>Generator No:</b>	ON4186463			<b>PO Box No:</b>	
<b>Status:</b>	Registered			<b>Country:</b>	Canada
<b>Approval Years:</b>	As of Jul 2020			<b>Choice of Contact:</b>	
<b>Contam. Facility:</b>				<b>Co Admin:</b>	
<b>MHSW Facility:</b>				<b>Phone No Admin:</b>	
<b>SIC Code:</b>					
<b>SIC Description:</b>					
<b><u>Detail(s)</u></b>					
<b>Waste Class:</b>	312 P				
<b>Waste Class Desc:</b>	Pathological wastes				
<a href="#">118</a>	18 of 22	WNW/259.8	73.9 / 0.69	INVIVA, McKesson Pharma Care Network Corporation 1419 Carling Ave Suite 216	GEN

Map Key	Number of Records	Direction/ Distance (m)	Elev/Diff (m)	Site	DB
---------	-------------------	-------------------------	---------------	------	----

Ottawa ON K1Z 7L6

**Generator No:** ON4902004  
**Status:** Registered  
**Approval Years:** As of Jul 2020  
**Contam. Facility:**  
**MHSW Facility:**  
**SIC Code:**  
**SIC Description:**

**PO Box No:**  
**Country:** Canada  
**Choice of Contact:**  
**Co Admin:**  
**Phone No Admin:**

Detail(s)

**Waste Class:** 312 P  
**Waste Class Desc:** Pathological wastes

**Waste Class:** 261 A  
**Waste Class Desc:** Pharmaceuticals

<a href="#">118</a>	19 of 22	WNW/259.8	73.9 / 0.69	VCA Canada Bayview Animal Hospital 1419 Carling Ave. Unit 1407 Ottawa ON K1Z 7L6	GEN
---------------------	----------	-----------	-------------	--	-----

**Generator No:** ON9725676  
**Status:** Registered  
**Approval Years:** As of Jul 2020  
**Contam. Facility:**  
**MHSW Facility:**  
**SIC Code:**  
**SIC Description:**

**PO Box No:**  
**Country:** Canada  
**Choice of Contact:**  
**Co Admin:**  
**Phone No Admin:**

Detail(s)

**Waste Class:** 264 C  
**Waste Class Desc:** Photoprocessing wastes

**Waste Class:** 312 P  
**Waste Class Desc:** Pathological wastes

**Waste Class:** 112 C  
**Waste Class Desc:** Acid solutions - containing heavy metals

**Waste Class:** 261 A  
**Waste Class Desc:** Pharmaceuticals

**Waste Class:** 148 C  
**Waste Class Desc:** Misc. wastes and inorganic chemicals

<a href="#">118</a>	20 of 22	WNW/259.8	73.9 / 0.69	INVIVA, McKesson Pharma Care Network Corporation 1419 Carling Ave Suite 216 Ottawa ON K1Z 7L6	GEN
---------------------	----------	-----------	-------------	---	-----

**Generator No:** ON4902004  
**Status:** Registered  
**Approval Years:** As of Apr 2021  
**Contam. Facility:**  
**MHSW Facility:**  
**SIC Code:**  
**SIC Description:**

**PO Box No:**  
**Country:** Canada  
**Choice of Contact:**  
**Co Admin:**  
**Phone No Admin:**

Detail(s)

Map Key	Number of Records	Direction/ Distance (m)	Elev/Diff (m)	Site	DB
<b>Waste Class:</b>		312 P			
<b>Waste Class Desc:</b>		Pathological wastes			
<b>Waste Class:</b>		261 A			
<b>Waste Class Desc:</b>		Pharmaceuticals			
<a href="#">118</a>	21 of 22	WNW/259.8	73.9 / 0.69	Hampton Carling Family Medicine Associates 1419 Carling Ave. Suite 216 Ottawa ON K1Z 7L6	GEN
<b>Generator No:</b>	ON4186463			<b>PO Box No:</b>	
<b>Status:</b>	Registered			<b>Country:</b>	Canada
<b>Approval Years:</b>	As of Apr 2021			<b>Choice of Contact:</b>	
<b>Contam. Facility:</b>				<b>Co Admin:</b>	
<b>MHSW Facility:</b>				<b>Phone No Admin:</b>	
<b>SIC Code:</b>					
<b>SIC Description:</b>					
<b><u>Detail(s)</u></b>					
<b>Waste Class:</b>		312 P			
<b>Waste Class Desc:</b>		Pathological wastes			
<a href="#">118</a>	22 of 22	WNW/259.8	73.9 / 0.69	VCA Canada Bayview Animal Hospital 1419 Carling Ave. Unit 1407 Ottawa ON K1Z 7L6	GEN
<b>Generator No:</b>	ON9725676			<b>PO Box No:</b>	
<b>Status:</b>	Registered			<b>Country:</b>	Canada
<b>Approval Years:</b>	As of Apr 2021			<b>Choice of Contact:</b>	
<b>Contam. Facility:</b>				<b>Co Admin:</b>	
<b>MHSW Facility:</b>				<b>Phone No Admin:</b>	
<b>SIC Code:</b>					
<b>SIC Description:</b>					
<b><u>Detail(s)</u></b>					
<b>Waste Class:</b>		261 A			
<b>Waste Class Desc:</b>		Pharmaceuticals			
<b>Waste Class:</b>		148 C			
<b>Waste Class Desc:</b>		Misc. wastes and inorganic chemicals			
<b>Waste Class:</b>		264 C			
<b>Waste Class Desc:</b>		Photoprocessing wastes			
<b>Waste Class:</b>		312 P			
<b>Waste Class Desc:</b>		Pathological wastes			
<b>Waste Class:</b>		112 C			
<b>Waste Class Desc:</b>		Acid solutions - containing heavy metals			
<a href="#">119</a>	1 of 1	WSW/264.3	75.9 / 2.69	ON	BORE
<b>Borehole ID:</b>	848102			<b>Inclin FLG:</b>	No
<b>OGF ID:</b>	215589750			<b>SP Status:</b>	Initial Entry
<b>Status:</b>	Decommissioned			<b>Surv Elev:</b>	No
<b>Type:</b>	Borehole			<b>Piezometer:</b>	No
<b>Use:</b>	Geotechnical/Geological Investigation			<b>Primary Name:</b>	
<b>Completion Date:</b>	05-APR-1982			<b>Municipality:</b>	

Map Key	Number of Records	Direction/ Distance (m)	Elev/Diff (m)	Site	DB
<b>Static Water Level:</b> <b>Primary Water Use:</b> <b>Sec. Water Use:</b> <b>Total Depth m:</b> 3.7 <b>Depth Ref:</b> Ground Surface <b>Depth Elev:</b> <b>Drill Method:</b> Diamond Drill <b>Orig Ground Elev m:</b> 22.9 <b>Elev Reliabil Note:</b> <b>DEM Ground Elev m:</b> 75.3 <b>Concession:</b> BROKEN FRONT A <b>Location D:</b> <b>Survey D:</b> <b>Comments:</b>				<b>Lot:</b> LOT I <b>Township:</b> NEPEAN <b>Latitude DD:</b> 45.382606 <b>Longitude DD:</b> -75.740321 <b>UTM Zone:</b> 18 <b>Easting:</b> 442041 <b>Northing:</b> 5025721 <b>Location Accuracy:</b> <b>Accuracy:</b> Within 20 metres	
<b><u>Borehole Geology Stratum</u></b>					
<b>Geology Stratum ID:</b> 6559938 <b>Top Depth:</b> 1.7 <b>Bottom Depth:</b> 2 <b>Material Color:</b> <b>Material 1:</b> Till <b>Material 2:</b> Boulders <b>Material 3:</b> <b>Material 4:</b> <b>Gsc Material Description:</b> <b>Stratum Description:</b> BOULDERY TILL **Note: Many records provided by the department have a truncated [Stratum Description] field.				<b>Mat Consistency:</b> <b>Material Moisture:</b> <b>Material Texture:</b> <b>Non Geo Mat Type:</b> <b>Geologic Formation:</b> <b>Geologic Group:</b> <b>Geologic Period:</b> <b>Depositional Gen:</b>	
<b>Geology Stratum ID:</b> 6559939 <b>Top Depth:</b> 2 <b>Bottom Depth:</b> 3.7 <b>Material Color:</b> Grey <b>Material 1:</b> Limestone <b>Material 2:</b> Shale <b>Material 3:</b> <b>Material 4:</b> <b>Gsc Material Description:</b> <b>Stratum Description:</b> LIMESTONE, GREY WITH RANDOMLY INTERBEDDED SHALEY ZONES AND PARTINGS ABOUT 1 TO 5 MM THICK **Note: Many records provided by the department have a truncated [Stratum Description] field.				<b>Mat Consistency:</b> <b>Material Moisture:</b> <b>Material Texture:</b> <b>Non Geo Mat Type:</b> <b>Geologic Formation:</b> <b>Geologic Group:</b> <b>Geologic Period:</b> <b>Depositional Gen:</b>	
<b>Geology Stratum ID:</b> 6559933 <b>Top Depth:</b> .1 <b>Bottom Depth:</b> .3 <b>Material Color:</b> <b>Material 1:</b> Fill <b>Material 2:</b> Sand <b>Material 3:</b> Silt <b>Material 4:</b> Gravel <b>Gsc Material Description:</b> <b>Stratum Description:</b> SILTY SAND, SOME GRAVEL, TRACE OF CLAY (FILL) **Note: Many records provided by the department have a truncated [Stratum Description] field.				<b>Mat Consistency:</b> <b>Material Moisture:</b> <b>Material Texture:</b> <b>Non Geo Mat Type:</b> <b>Geologic Formation:</b> <b>Geologic Group:</b> <b>Geologic Period:</b> <b>Depositional Gen:</b>	
<b>Geology Stratum ID:</b> 6559934 <b>Top Depth:</b> .3 <b>Bottom Depth:</b> .4 <b>Material Color:</b> <b>Material 1:</b> organic material <b>Material 2:</b> <b>Material 3:</b> <b>Material 4:</b> <b>Gsc Material Description:</b> <b>Stratum Description:</b> ORG. OF HIGH PLASTICITY **Note: Many records provided by the department have a truncated [Stratum Description] field.				<b>Mat Consistency:</b> <b>Material Moisture:</b> <b>Material Texture:</b> <b>Non Geo Mat Type:</b> <b>Geologic Formation:</b> <b>Geologic Group:</b> <b>Geologic Period:</b> <b>Depositional Gen:</b>	
<b>Geology Stratum ID:</b> 6559932				<b>Mat Consistency:</b>	

Map Key	Number of Records	Direction/ Distance (m)	Elev/Diff (m)	Site	DB
<b>Top Depth:</b>	0			<b>Material Moisture:</b>	
<b>Bottom Depth:</b>	.1			<b>Material Texture:</b>	
<b>Material Color:</b>				<b>Non Geo Mat Type:</b>	
<b>Material 1:</b>	Topsoil			<b>Geologic Formation:</b>	
<b>Material 2:</b>				<b>Geologic Group:</b>	
<b>Material 3:</b>				<b>Geologic Period:</b>	
<b>Material 4:</b>				<b>Depositional Gen:</b>	
<b>Gsc Material Description:</b>					
<b>Stratum Description:</b>	TOPSOIL **Note: Many records provided by the department have a truncated [Stratum Description] field.				
<b>Geology Stratum ID:</b>	6559935			<b>Mat Consistency:</b>	
<b>Top Depth:</b>	.4			<b>Material Moisture:</b>	
<b>Bottom Depth:</b>	.8			<b>Material Texture:</b>	
<b>Material Color:</b>				<b>Non Geo Mat Type:</b>	
<b>Material 1:</b>	Clay			<b>Geologic Formation:</b>	
<b>Material 2:</b>	Silt - Sand			<b>Geologic Group:</b>	
<b>Material 3:</b>	Gravel			<b>Geologic Period:</b>	
<b>Material 4:</b>	organic material			<b>Depositional Gen:</b>	
<b>Gsc Material Description:</b>					
<b>Stratum Description:</b>	SILTY CLAY, SOME SAND, TRACE OF GRAVEL & ORGANICS, V. SOFT **Note: Many records provided by the department have a truncated [Stratum Description] field.				
<b>Geology Stratum ID:</b>	6559936			<b>Mat Consistency:</b>	Compact
<b>Top Depth:</b>	.8			<b>Material Moisture:</b>	
<b>Bottom Depth:</b>	1.3			<b>Material Texture:</b>	
<b>Material Color:</b>				<b>Non Geo Mat Type:</b>	
<b>Material 1:</b>	Sand			<b>Geologic Formation:</b>	
<b>Material 2:</b>	Silt			<b>Geologic Group:</b>	
<b>Material 3:</b>	Gravel			<b>Geologic Period:</b>	
<b>Material 4:</b>				<b>Depositional Gen:</b>	
<b>Gsc Material Description:</b>					
<b>Stratum Description:</b>	SILTY SAND, SOME GRAVEL, COMPACT **Note: Many records provided by the department have a truncated [Stratum Description] field.				
<b>Geology Stratum ID:</b>	6559937			<b>Mat Consistency:</b>	Dense
<b>Top Depth:</b>	1.3			<b>Material Moisture:</b>	
<b>Bottom Depth:</b>	1.7			<b>Material Texture:</b>	
<b>Material Color:</b>				<b>Non Geo Mat Type:</b>	
<b>Material 1:</b>	Till			<b>Geologic Formation:</b>	
<b>Material 2:</b>	Sand			<b>Geologic Group:</b>	
<b>Material 3:</b>	Silt			<b>Geologic Period:</b>	
<b>Material 4:</b>	Gravel			<b>Depositional Gen:</b>	
<b>Gsc Material Description:</b>					
<b>Stratum Description:</b>	SILTY SAND, SOME GRAVEL, DENSE (TILL) **Note: Many records provided by the department have a truncated [Stratum Description] field.				

[120](#) 1 of 15 ESE/266.6 74.9 / 1.69 866488 ONTARIO INC 926 MERIVALE RD OTTAWA ON K1Z5Z9 PRT

**Location ID:** 11001  
**Type:** retail  
**Expiry Date:** 1991-06-30  
**Capacity (L):** 35000  
**Licence #:** 0056019001

[120](#) 2 of 15 ESE/266.6 74.9 / 1.69 SUNOCO INC - THROUGH AGENT PIONEER PETROLEUMS MANA 926 MERIVALE RD OTTAWA ON K1Z5Z9 PRT

**Location ID:** 11001  
**Type:** retail



Map Key	Number of Records	Direction/ Distance (m)	Elev/Diff (m)	Site	DB
<b>Expiry Date:</b> <b>Capacity (L):</b> <b>Licence #:</b>		1995-09-30 92000 0076428358			
<a href="#">120</a>	3 of 15	ESE/266.6	74.9 / 1.69	926 MERIVALE RD. OTTAWA ON	PRT
<b>Location ID:</b> <b>Type:</b> <b>Expiry Date:</b> <b>Capacity (L):</b> <b>Licence #:</b>		11002 retail			
<a href="#">120</a>	4 of 15	ESE/266.6	74.9 / 1.69	866488 ONTARIO INC 926 MERIVALE RD OTTAWA ON K1Z 5Z9	DTNK
<b><u>Delisted Expired Fuel Safety Facilities</u></b>					
<b>Instance No:</b> <b>Status:</b> <b>Instance ID:</b> <b>Instance Type:</b> <b>Description:</b> <b>TSSA Program Area:</b> <b>Maximum Hazard Rank:</b> <b>Facility Type:</b> <b>Expired Date:</b> <b>Original Source:</b> <b>Record Date:</b>		9826286 EXPIRED  FS Facility   7/1/1991 EXP Up to May 2013			
<a href="#">120</a>	5 of 15	ESE/266.6	74.9 / 1.69	PIONEER ENERGY MANAGEMENT INC. 926 MERIVALE RD OTTAWA ON K1Z 5Z9	DTNK
<b><u>Delisted Expired Fuel Safety Facilities</u></b>					
<b>Instance No:</b> <b>Status:</b> <b>Instance ID:</b> <b>Instance Type:</b> <b>Description:</b> <b>TSSA Program Area:</b> <b>Maximum Hazard Rank:</b> <b>Facility Type:</b> <b>Expired Date:</b> <b>Original Source:</b> <b>Record Date:</b>		9929748 EXPIRED  FS Facility   8/13/1994 EXP Up to May 2013			
<a href="#">120</a>	6 of 15	ESE/266.6	74.9 / 1.69	PIONEER ENERGY MANAGEMENT INC. 926 MERIVALE RD OTTAWA ON	DTNK

Map Key	Number of Records	Direction/ Distance (m)	Elev/Diff (m)	Site	DB
<u>Delisted Expired Fuel Safety Facilities</u>					
Instance No:		10155200			
Status:		EXPIRED			
Instance ID:		12897			
Instance Type:		FS Facility			
Description:		FS Propane Cylr Handling Facility			
TSSA Program Area:					
Maximum Hazard Rank:					
Facility Type:					
Expired Date:					
Original Source:		EXP			
Record Date:		Up to Mar 2012			
<a href="#">120</a>	7 of 15	ESE/266.6	74.9 / 1.69	PIONEER ENERGY MANAGEMENT INC. 926 MERIVALE RD OTTAWA ON	DTNK
<u>Delisted Expired Fuel Safety Facilities</u>					
Instance No:		11296084			
Status:		EXPIRED			
Instance ID:		77515			
Instance Type:		FS Piping			
Description:		FS Piping			
TSSA Program Area:					
Maximum Hazard Rank:					
Facility Type:					
Expired Date:					
Original Source:		EXP			
Record Date:		Up to Mar 2012			
<a href="#">120</a>	8 of 15	ESE/266.6	74.9 / 1.69	PIONEER ENERGY MANAGEMENT INC 926 MERIVALE RD OTTAWA K1Z 5Z9 ON CA ON	EXP
Instance No:		11296050		Model:	
Status:		EXPIRED		Quantity:	
Instance ID:				Unit of Measure:	
Instance Type:				Fuel Type2:	
Instance Creation Dt:		10/2/1989		Fuel Type3:	
Instance Install Dt:		10/2/1989		Piping Steel:	
Item:				Piping Galvanized:	
Item Description:		FS Liquid Fuel Tank		Tank Single Wall St:	
Facility Type:		FS LIQUID FUEL TANK		Piping Underground:	
Overfill Prot Type:		NULL		Tank Underground:	
Creation Date:		7/5/2009 1:24:37 AM		Panam Related:	
Expired Date:				Panam Venue Nm:	
Manufacturer:		NULL			
Source:		FS Liquid Fuel Tank			
Description:		NULL			
Serial No:		NULL			
Ulc Standard:		NULL			
Facility Location:		926 MERIVALE RD OTTAWA K1Z 5Z9 ON CA			
<a href="#">120</a>	9 of 15	ESE/266.6	74.9 / 1.69	PIONEER ENERGY MANAGEMENT INC 926 MERIVALE RD OTTAWA K1Z 5Z9 ON CA ON	EXP

Map Key	Number of Records	Direction/ Distance (m)	Elev/Diff (m)	Site	DB
<b>Instance No:</b>	10904473			<b>Model:</b>	NULL
<b>Status:</b>	EXPIRED			<b>Quantity:</b>	1
<b>Instance ID:</b>				<b>Unit of Measure:</b>	EA
<b>Instance Type:</b>				<b>Fuel Type2:</b>	NULL
<b>Instance Creation Dt:</b>	10/2/1989			<b>Fuel Type3:</b>	NULL
<b>Instance Install Dt:</b>	10/2/1989			<b>Piping Steel:</b>	
<b>Item:</b>				<b>Piping Galvanized:</b>	
<b>Item Description:</b>	FS Liquid Fuel Tank			<b>Tank Single Wall St:</b>	
<b>Facility Type:</b>	FS LIQUID FUEL TANK			<b>Piping Underground:</b>	
<b>Overfill Prot Type:</b>	NULL			<b>Tank Underground:</b>	
<b>Creation Date:</b>	7/5/2009 1:22:08 AM			<b>Panam Related:</b>	NULL
<b>Expired Date:</b>				<b>Panam Venue Nm:</b>	NULL
<b>Manufacturer:</b>	NULL				
<b>Source:</b>	FS Liquid Fuel Tank				
<b>Description:</b>	NULL				
<b>Serial No:</b>	NULL				
<b>Ulc Standard:</b>	NULL				
<b>Facility Location:</b>	926 MERIVALE RD OTTAWA K1Z 5Z9 ON CA				

<a href="#">120</a>	10 of 15	ESE/266.6	74.9 / 1.69	PIONEER ENERGY MANAGEMENT INC 926 MERIVALE RD OTTAWA K1Z 5Z9 ON CA ON	EXP
<b>Instance No:</b>	11296067			<b>Model:</b>	NULL
<b>Status:</b>	EXPIRED			<b>Quantity:</b>	1
<b>Instance ID:</b>				<b>Unit of Measure:</b>	EA
<b>Instance Type:</b>				<b>Fuel Type2:</b>	NULL
<b>Instance Creation Dt:</b>	10/2/1989			<b>Fuel Type3:</b>	NULL
<b>Instance Install Dt:</b>	10/2/1989			<b>Piping Steel:</b>	
<b>Item:</b>				<b>Piping Galvanized:</b>	
<b>Item Description:</b>	FS Liquid Fuel Tank			<b>Tank Single Wall St:</b>	
<b>Facility Type:</b>	FS LIQUID FUEL TANK			<b>Piping Underground:</b>	
<b>Overfill Prot Type:</b>	NULL			<b>Tank Underground:</b>	
<b>Creation Date:</b>	7/5/2009 1:24:31 AM			<b>Panam Related:</b>	NULL
<b>Expired Date:</b>				<b>Panam Venue Nm:</b>	NULL
<b>Manufacturer:</b>	NULL				
<b>Source:</b>	FS Liquid Fuel Tank				
<b>Description:</b>	NULL				
<b>Serial No:</b>	NULL				
<b>Ulc Standard:</b>	NULL				
<b>Facility Location:</b>	926 MERIVALE RD OTTAWA K1Z 5Z9 ON CA				

<a href="#">120</a>	11 of 15	ESE/266.6	74.9 / 1.69	PIONEER ENERGY MANAGEMENT INC 926 MERIVALE RD OTTAWA K1Z 5Z9 ON CA ON	EXP
<b>Instance No:</b>	11296026			<b>Model:</b>	NULL
<b>Status:</b>	EXPIRED			<b>Quantity:</b>	1
<b>Instance ID:</b>				<b>Unit of Measure:</b>	EA
<b>Instance Type:</b>				<b>Fuel Type2:</b>	NULL
<b>Instance Creation Dt:</b>	10/2/1989			<b>Fuel Type3:</b>	NULL
<b>Instance Install Dt:</b>	10/2/1989			<b>Piping Steel:</b>	
<b>Item:</b>				<b>Piping Galvanized:</b>	
<b>Item Description:</b>	FS Liquid Fuel Tank			<b>Tank Single Wall St:</b>	
<b>Facility Type:</b>	FS LIQUID FUEL TANK			<b>Piping Underground:</b>	
<b>Overfill Prot Type:</b>	NULL			<b>Tank Underground:</b>	
<b>Creation Date:</b>	7/5/2009 1:24:34 AM			<b>Panam Related:</b>	NULL
<b>Expired Date:</b>				<b>Panam Venue Nm:</b>	NULL
<b>Manufacturer:</b>	NULL				
<b>Source:</b>	FS Liquid Fuel Tank				
<b>Description:</b>	NULL				
<b>Serial No:</b>	NULL				

Map Key	Number of Records	Direction/ Distance (m)	Elev/Diff (m)	Site	DB
<b>Ulc Standard:</b>		NULL			
<b>Facility Location:</b>		926 MERIVALE RD OTTAWA K1Z 5Z9 ON CA			

<a href="#">120</a>	12 of 15	ESE/266.6	74.9 / 1.69	PIONEER ENERGY MANAGEMENT INC 926 MERIVALE RD OTTAWA K1Z 5Z9 ON CA ON	FST
<b>Instance No:</b>		11296067		<b>Manufacturer:</b>	
<b>Status:</b>				<b>Serial No:</b>	
<b>Cont Name:</b>				<b>Ulc Standard:</b>	
<b>Instance Type:</b>				<b>Quantity:</b>	
<b>Item:</b>		FS LIQUID FUEL TANK		<b>Unit of Measure:</b>	
<b>Item Description:</b>		FS Liquid Fuel Tank		<b>Fuel Type:</b> Gasoline	
<b>Tank Type:</b>		Liquid Fuel Single Wall UST		<b>Fuel Type2:</b> NULL	
<b>Install Date:</b>		10/2/1989		<b>Fuel Type3:</b> NULL	
<b>Install Year:</b>		1989		<b>Piping Steel:</b>	
<b>Years in Service:</b>				<b>Piping Galvanized:</b>	
<b>Model:</b>		NULL		<b>Tanks Single Wall St:</b>	
<b>Description:</b>				<b>Piping Underground:</b>	
<b>Capacity:</b>		23000		<b>Num Underground:</b>	
<b>Tank Material:</b>		Fiberglass (FRP)		<b>Panam Related:</b>	
<b>Corrosion Protect:</b>				<b>Panam Venue:</b>	
<b>Overfill Protect:</b>					
<b>Facility Type:</b>		FS Liquid Fuel Tank			
<b>Parent Facility Type:</b>					
<b>Facility Location:</b>					
<b>Device Installed Location:</b>		926 MERIVALE RD OTTAWA K1Z 5Z9 ON CA			

**Fuel Storage Tank Details**

**Owner Account Name:** PIONEER ENERGY MANAGEMENT INC

<a href="#">120</a>	13 of 15	ESE/266.6	74.9 / 1.69	PIONEER ENERGY MANAGEMENT INC 926 MERIVALE RD OTTAWA K1Z 5Z9 ON CA ON	FST
<b>Instance No:</b>		10904473		<b>Manufacturer:</b>	
<b>Status:</b>				<b>Serial No:</b>	
<b>Cont Name:</b>				<b>Ulc Standard:</b>	
<b>Instance Type:</b>				<b>Quantity:</b>	
<b>Item:</b>		FS LIQUID FUEL TANK		<b>Unit of Measure:</b>	
<b>Item Description:</b>		FS Liquid Fuel Tank		<b>Fuel Type:</b> Gasoline	
<b>Tank Type:</b>		Liquid Fuel Single Wall UST		<b>Fuel Type2:</b> NULL	
<b>Install Date:</b>		10/2/1989		<b>Fuel Type3:</b> NULL	
<b>Install Year:</b>		1989		<b>Piping Steel:</b>	
<b>Years in Service:</b>				<b>Piping Galvanized:</b>	
<b>Model:</b>		NULL		<b>Tanks Single Wall St:</b>	
<b>Description:</b>				<b>Piping Underground:</b>	
<b>Capacity:</b>		23000		<b>Num Underground:</b>	
<b>Tank Material:</b>		Fiberglass (FRP)		<b>Panam Related:</b>	
<b>Corrosion Protect:</b>				<b>Panam Venue:</b>	
<b>Overfill Protect:</b>					
<b>Facility Type:</b>		FS Liquid Fuel Tank			
<b>Parent Facility Type:</b>					
<b>Facility Location:</b>					
<b>Device Installed Location:</b>		926 MERIVALE RD OTTAWA K1Z 5Z9 ON CA			

**Fuel Storage Tank Details**

**Owner Account Name:** PIONEER ENERGY MANAGEMENT INC

Map Key	Number of Records	Direction/ Distance (m)	Elev/Diff (m)	Site	DB
<a href="#">120</a>	14 of 15	ESE/266.6	74.9 / 1.69	PIONEER ENERGY MANAGEMENT INC 926 MERIVALE RD OTTAWA K1Z 5Z9 ON CA ON	FST

<b>Instance No:</b>	11296026	<b>Manufacturer:</b>	
<b>Status:</b>		<b>Serial No:</b>	
<b>Cont Name:</b>		<b>Ulc Standard:</b>	
<b>Instance Type:</b>		<b>Quantity:</b>	
<b>Item:</b>	FS LIQUID FUEL TANK	<b>Unit of Measure:</b>	
<b>Item Description:</b>	FS Liquid Fuel Tank	<b>Fuel Type:</b>	Gasoline
<b>Tank Type:</b>	Liquid Fuel Single Wall UST	<b>Fuel Type2:</b>	NULL
<b>Install Date:</b>	10/2/1989	<b>Fuel Type3:</b>	NULL
<b>Install Year:</b>	1989	<b>Piping Steel:</b>	
<b>Years in Service:</b>		<b>Piping Galvanized:</b>	
<b>Model:</b>	NULL	<b>Tanks Single Wall St:</b>	
<b>Description:</b>		<b>Piping Underground:</b>	
<b>Capacity:</b>	23000	<b>Num Underground:</b>	
<b>Tank Material:</b>	Fiberglass (FRP)	<b>Panam Related:</b>	
<b>Corrosion Protect:</b>		<b>Panam Venue:</b>	
<b>Overfill Protect:</b>			
<b>Facility Type:</b>	FS Liquid Fuel Tank		
<b>Parent Facility Type:</b>			
<b>Facility Location:</b>			
<b>Device Installed Location:</b>	926 MERIVALE RD OTTAWA K1Z 5Z9 ON CA		

**Fuel Storage Tank Details**

**Owner Account Name:** PIONEER ENERGY MANAGEMENT INC

<a href="#">120</a>	15 of 15	ESE/266.6	74.9 / 1.69	PIONEER ENERGY MANAGEMENT INC 926 MERIVALE RD OTTAWA K1Z 5Z9 ON CA ON	FST
---------------------	----------	-----------	-------------	---	-----

<b>Instance No:</b>	11296050	<b>Manufacturer:</b>	
<b>Status:</b>		<b>Serial No:</b>	
<b>Cont Name:</b>		<b>Ulc Standard:</b>	
<b>Instance Type:</b>		<b>Quantity:</b>	
<b>Item:</b>	FS LIQUID FUEL TANK	<b>Unit of Measure:</b>	
<b>Item Description:</b>	FS Liquid Fuel Tank	<b>Fuel Type:</b>	Gasoline
<b>Tank Type:</b>	Liquid Fuel Single Wall UST	<b>Fuel Type2:</b>	NULL
<b>Install Date:</b>	10/2/1989	<b>Fuel Type3:</b>	NULL
<b>Install Year:</b>	1989	<b>Piping Steel:</b>	
<b>Years in Service:</b>		<b>Piping Galvanized:</b>	
<b>Model:</b>	NULL	<b>Tanks Single Wall St:</b>	
<b>Description:</b>		<b>Piping Underground:</b>	
<b>Capacity:</b>	23000	<b>Num Underground:</b>	
<b>Tank Material:</b>	Fiberglass (FRP)	<b>Panam Related:</b>	
<b>Corrosion Protect:</b>		<b>Panam Venue:</b>	
<b>Overfill Protect:</b>			
<b>Facility Type:</b>	FS Liquid Fuel Tank		
<b>Parent Facility Type:</b>			
<b>Facility Location:</b>			
<b>Device Installed Location:</b>	926 MERIVALE RD OTTAWA K1Z 5Z9 ON CA		

**Fuel Storage Tank Details**

**Owner Account Name:** PIONEER ENERGY MANAGEMENT INC

<a href="#">121</a>	1 of 1	NNE/266.8	71.9 / -1.31	ON	BORE
---------------------	--------	-----------	--------------	----	------

<b>Borehole ID:</b>	612952	<b>Inclin FLG:</b>	No
<b>OGF ID:</b>	215514257	<b>SP Status:</b>	Initial Entry

Map Key	Number of Records	Direction/ Distance (m)	Elev/Diff (m)	Site	DB
<b>Status:</b>				<b>Surv Elev:</b>	No
<b>Type:</b>	Borehole			<b>Piezometer:</b>	No
<b>Use:</b>				<b>Primary Name:</b>	
<b>Completion Date:</b>				<b>Municipality:</b>	
<b>Static Water Level:</b>				<b>Lot:</b>	
<b>Primary Water Use:</b>				<b>Township:</b>	
<b>Sec. Water Use:</b>				<b>Latitude DD:</b>	45.387595
<b>Total Depth m:</b>	-999			<b>Longitude DD:</b>	-75.73592
<b>Depth Ref:</b>	Ground Surface			<b>UTM Zone:</b>	18
<b>Depth Elev:</b>				<b>Easting:</b>	442391
<b>Drill Method:</b>				<b>Northing:</b>	5026272
<b>Orig Ground Elev m:</b>	74.5			<b>Location Accuracy:</b>	
<b>Elev Reliabil Note:</b>				<b>Accuracy:</b>	Not Applicable
<b>DEM Ground Elev m:</b>	76.7				
<b>Concession:</b>					
<b>Location D:</b>					
<b>Survey D:</b>					
<b>Comments:</b>					
<b><u>Borehole Geology Stratum</u></b>					
<b>Geology Stratum ID:</b>	218393117			<b>Mat Consistency:</b>	Loose
<b>Top Depth:</b>	.3			<b>Material Moisture:</b>	
<b>Bottom Depth:</b>	.8			<b>Material Texture:</b>	
<b>Material Color:</b>				<b>Non Geo Mat Type:</b>	
<b>Material 1:</b>	Sand			<b>Geologic Formation:</b>	
<b>Material 2:</b>				<b>Geologic Group:</b>	
<b>Material 3:</b>				<b>Geologic Period:</b>	
<b>Material 4:</b>				<b>Depositional Gen:</b>	
<b>Gsc Material Description:</b>					
<b>Stratum Description:</b>	SAND. LOOSE.				
<b>Geology Stratum ID:</b>	218393119			<b>Mat Consistency:</b>	Soft
<b>Top Depth:</b>	2.6			<b>Material Moisture:</b>	
<b>Bottom Depth:</b>	6.2			<b>Material Texture:</b>	
<b>Material Color:</b>				<b>Non Geo Mat Type:</b>	
<b>Material 1:</b>	Clay			<b>Geologic Formation:</b>	
<b>Material 2:</b>	Silt			<b>Geologic Group:</b>	
<b>Material 3:</b>				<b>Geologic Period:</b>	
<b>Material 4:</b>				<b>Depositional Gen:</b>	
<b>Gsc Material Description:</b>					
<b>Stratum Description:</b>	CLAY. SOFT.				
<b>Geology Stratum ID:</b>	218393120			<b>Mat Consistency:</b>	
<b>Top Depth:</b>	6.2			<b>Material Moisture:</b>	
<b>Bottom Depth:</b>	6.4			<b>Material Texture:</b>	
<b>Material Color:</b>				<b>Non Geo Mat Type:</b>	
<b>Material 1:</b>	Sand			<b>Geologic Formation:</b>	
<b>Material 2:</b>	Shells			<b>Geologic Group:</b>	
<b>Material 3:</b>				<b>Geologic Period:</b>	
<b>Material 4:</b>				<b>Depositional Gen:</b>	
<b>Gsc Material Description:</b>					
<b>Stratum Description:</b>	SAND. GRADED.				
<b>Geology Stratum ID:</b>	218393121			<b>Mat Consistency:</b>	Soft
<b>Top Depth:</b>	6.4			<b>Material Moisture:</b>	
<b>Bottom Depth:</b>	7.3			<b>Material Texture:</b>	
<b>Material Color:</b>	Grey			<b>Non Geo Mat Type:</b>	
<b>Material 1:</b>	Clay			<b>Geologic Formation:</b>	
<b>Material 2:</b>	Silt			<b>Geologic Group:</b>	
<b>Material 3:</b>				<b>Geologic Period:</b>	
<b>Material 4:</b>				<b>Depositional Gen:</b>	
<b>Gsc Material Description:</b>					
<b>Stratum Description:</b>	CLAY. GREY,SOFT.				

Map Key	Number of Records	Direction/ Distance (m)	Elev/Diff (m)	Site	DB
<b>Geology Stratum ID:</b>	218393122			<b>Mat Consistency:</b>	Compact
<b>Top Depth:</b>	7.3			<b>Material Moisture:</b>	
<b>Bottom Depth:</b>				<b>Material Texture:</b>	
<b>Material Color:</b>	Grey			<b>Non Geo Mat Type:</b>	
<b>Material 1:</b>	Till			<b>Geologic Formation:</b>	
<b>Material 2:</b>				<b>Geologic Group:</b>	
<b>Material 3:</b>				<b>Geologic Period:</b>	
<b>Material 4:</b>				<b>Depositional Gen:</b>	
<b>Gsc Material Description:</b>	TILL. GREY,COMPACT. 0000001000010011000500080005701500140019VERY DENSE. 00010 013 00025				
<b>Stratum Description:</b>	**Note: Many records provided by the department have a truncated [Stratum Description] field.				

<b>Geology Stratum ID:</b>	218393116			<b>Mat Consistency:</b>	
<b>Top Depth:</b>	0			<b>Material Moisture:</b>	
<b>Bottom Depth:</b>	.3			<b>Material Texture:</b>	
<b>Material Color:</b>				<b>Non Geo Mat Type:</b>	
<b>Material 1:</b>	Soil			<b>Geologic Formation:</b>	
<b>Material 2:</b>				<b>Geologic Group:</b>	
<b>Material 3:</b>				<b>Geologic Period:</b>	
<b>Material 4:</b>				<b>Depositional Gen:</b>	
<b>Gsc Material Description:</b>					
<b>Stratum Description:</b>	SOIL.				

<b>Geology Stratum ID:</b>	218393118			<b>Mat Consistency:</b>	Stiff
<b>Top Depth:</b>	.8			<b>Material Moisture:</b>	
<b>Bottom Depth:</b>	2.6			<b>Material Texture:</b>	
<b>Material Color:</b>	Grey			<b>Non Geo Mat Type:</b>	
<b>Material 1:</b>	Clay			<b>Geologic Formation:</b>	
<b>Material 2:</b>				<b>Geologic Group:</b>	
<b>Material 3:</b>				<b>Geologic Period:</b>	
<b>Material 4:</b>				<b>Depositional Gen:</b>	
<b>Gsc Material Description:</b>					
<b>Stratum Description:</b>	CLAY. GREY,STIFF.				

#### Source

<b>Source Type:</b>	Data Survey	<b>Source Appl:</b>	Spatial/Tabular
<b>Source Orig:</b>	Geological Survey of Canada	<b>Source Idem:</b>	1
<b>Source Date:</b>	1956-1972	<b>Scale or Res:</b>	Varies
<b>Confidence:</b>	H	<b>Horizontal:</b>	NAD27
<b>Observatio:</b>		<b>Verticalda:</b>	Mean Average Sea Level
<b>Source Name:</b>	Urban Geology Automated Information System (UGAIS)		
<b>Source Details:</b>	File: OTTAWA2.txt RecordID: 054600 NTS_Sheet: 31G05G		
<b>Confiden 1:</b>	Logged by professional. Exact and complete description of material and properties.		

#### Source List

<b>Source Identifier:</b>	1	<b>Horizontal Datum:</b>	NAD27
<b>Source Type:</b>	Data Survey	<b>Vertical Datum:</b>	Mean Average Sea Level
<b>Source Date:</b>	1956-1972	<b>Projection Name:</b>	Universal Transverse Mercator
<b>Scale or Resolution:</b>	Varies		
<b>Source Name:</b>	Urban Geology Automated Information System (UGAIS)		
<b>Source Originators:</b>	Geological Survey of Canada		

[122](#) 1 of 1 **SSW/269.5 77.0 / 3.78 879 KIRKWOOD AVENUE OTTAWA ON** **HINC**

<b>External File Num:</b>	FS INC 0706-02750
<b>Fuel Occurrence Type:</b>	Pipeline Strike
<b>Date of Occurrence:</b>	6/19/2007
<b>Fuel Type Involved:</b>	Natural Gas
<b>Status Desc:</b>	Completed - Causal Analysis(End)
<b>Job Type Desc:</b>	Incident/Near-Miss Occurrence (FS)

Map Key	Number of Records	Direction/ Distance (m)	Elev/Diff (m)	Site	DB
<b>Oper. Type Involved:</b>		Construction Site (pipeline strike)			
<b>Service Interruptions:</b>		Yes			
<b>Property Damage:</b>		No			
<b>Fuel Life Cycle Stage:</b>		Transmission, Distribution and Transportation			
<b>Root Cause:</b>		Root Cause: Equipment/Material/Component:No Procedures:Yes Maintenance:No Design:No Training:No Management:No Human Factors:No			
<b>Reported Details:</b>					
<b>Fuel Category:</b>		Gaseous Fuel			
<b>Occurrence Type:</b>		Incident			
<b>Affiliation:</b>		Industry Stakeholder (Licensee/Registration/Certificate Holder, Facility Owner, etc.)			
<b>County Name:</b>		Ottawa			
<b>Approx. Quant. Rel:</b>					
<b>Nearby body of water:</b>					
<b>Enter Drainage Syst.:</b>					
<b>Approx. Quant. Unit:</b>					
<b>Environmental Impact:</b>					

[123](#) 1 of 1 **NE/271.1** **73.8 / 0.64** **1265 CARLING AVENUE** **Ottawa ON** **WWIS**

<b>Well ID:</b>	7352448	<b>Data Entry Status:</b>	
<b>Construction Date:</b>		<b>Data Src:</b>	
<b>Primary Water Use:</b>	Not Used	<b>Date Received:</b>	1/29/2020
<b>Sec. Water Use:</b>	Monitoring	<b>Selected Flag:</b>	True
<b>Final Well Status:</b>	Abandoned-Other	<b>Abandonment Rec:</b>	Yes
<b>Water Type:</b>		<b>Contractor:</b>	7610
<b>Casing Material:</b>		<b>Form Version:</b>	7
<b>Audit No:</b>	Z297761	<b>Owner:</b>	
<b>Tag:</b>		<b>Street Name:</b>	1265 CARLING AVENUE
<b>Construction Method:</b>		<b>County:</b>	OTTAWA
<b>Elevation (m):</b>		<b>Municipality:</b>	OTTAWA CITY
<b>Elevation Reliability:</b>		<b>Site Info:</b>	
<b>Depth to Bedrock:</b>		<b>Lot:</b>	
<b>Well Depth:</b>		<b>Concession:</b>	
<b>Overburden/Bedrock:</b>		<b>Concession Name:</b>	
<b>Pump Rate:</b>		<b>Easting NAD83:</b>	
<b>Static Water Level:</b>		<b>Northing NAD83:</b>	
<b>Flowing (Y/N):</b>		<b>Zone:</b>	
<b>Flow Rate:</b>		<b>UTM Reliability:</b>	
<b>Clear/Cloudy:</b>			

**PDF URL (Map):**

**Additional Detail(s) (Map)**

**Well Completed Date:** 2020/01/28  
**Year Completed:** 2020  
**Depth (m):**  
**Latitude:** 45.3868988983371  
**Longitude:** -75.7333900119138  
**Path:**

**Bore Hole Information**

<b>Bore Hole ID:</b>	1008023127	<b>Elevation:</b>	
<b>DP2BR:</b>		<b>Elelvc:</b>	
<b>Spatial Status:</b>		<b>Zone:</b>	18
<b>Code OB:</b>		<b>East83:</b>	442588.00
<b>Code OB Desc:</b>		<b>North83:</b>	5026193.00
<b>Open Hole:</b>		<b>Org CS:</b>	UTM83
<b>Cluster Kind:</b>		<b>UTMRC:</b>	4
<b>Date Completed:</b>	28-Jan-2020 00:00:00	<b>UTMRC Desc:</b>	margin of error : 30 m - 100 m



<b>Map Key</b>	<b>Number of Records</b>	<b>Direction/ Distance (m)</b>	<b>Elev/Diff (m)</b>	<b>Site</b>	<b>DB</b>
<b>Remarks:</b>				<b>Location Method:</b>	WWT
<b>Elevrc Desc:</b>					
<b>Location Source Date:</b>					
<b>Improvement Location Source:</b>					
<b>Improvement Location Method:</b>					
<b>Source Revision Comment:</b>					
<b>Supplier Comment:</b>					
<b><u>Overburden and Bedrock</u></b>					
<b><u>Materials Interval</u></b>					
<b>Formation ID:</b>		1008340585			
<b>Layer:</b>					
<b>Color:</b>					
<b>General Color:</b>					
<b>Mat1:</b>					
<b>Most Common Material:</b>					
<b>Mat2:</b>					
<b>Mat2 Desc:</b>					
<b>Mat3:</b>					
<b>Mat3 Desc:</b>					
<b>Formation Top Depth:</b>					
<b>Formation End Depth:</b>					
<b>Formation End Depth UOM:</b>		m			
<b><u>Annular Space/Abandonment</u></b>					
<b><u>Sealing Record</u></b>					
<b>Plug ID:</b>		1008340593			
<b>Layer:</b>		1			
<b>Plug From:</b>		6.09999990463257			
<b>Plug To:</b>		0			
<b>Plug Depth UOM:</b>		m			
<b><u>Method of Construction &amp; Well</u></b>					
<b><u>Use</u></b>					
<b>Method Construction ID:</b>		1008340592			
<b>Method Construction Code:</b>					
<b>Method Construction:</b>					
<b>Other Method Construction:</b>					
<b><u>Pipe Information</u></b>					
<b>Pipe ID:</b>		1008340584			
<b>Casing No:</b>		0			
<b>Comment:</b>					
<b>Alt Name:</b>					
<b><u>Construction Record - Screen</u></b>					
<b>Screen ID:</b>		1008340589			
<b>Layer:</b>					
<b>Slot:</b>					
<b>Screen Top Depth:</b>					
<b>Screen End Depth:</b>					
<b>Screen Material:</b>					
<b>Screen Depth UOM:</b>		m			
<b>Screen Diameter UOM:</b>		cm			
<b>Screen Diameter:</b>					

Map Key	Number of Records	Direction/ Distance (m)	Elev/Diff (m)	Site	DB
<b><u>Water Details</u></b>					
Water ID:		1008340587			
Layer:					
Kind Code:					
Kind:					
Water Found Depth:					
Water Found Depth UOM:		m			
<b><u>Hole Diameter</u></b>					
Hole ID:		1008340586			
Diameter:					
Depth From:					
Depth To:					
Hole Depth UOM:		m			
Hole Diameter UOM:		cm			

<a href="#">124</a>	1 of 1	WSW/271.3	75.4 / 2.24	1447 CARLING AVE OTTAWA ON	WWIS
Well ID:	7044385			Data Entry Status:	
Construction Date:				Data Src:	
Primary Water Use:				Date Received:	6/4/2007
Sec. Water Use:				Selected Flag:	True
Final Well Status:	Observation Wells			Abandonment Rec:	
Water Type:				Contractor:	1844
Casing Material:				Form Version:	3
Audit No:	Z58343			Owner:	
Tag:	A038560			Street Name:	1447 CARLING AVE
Construction Method:				County:	OTTAWA
Elevation (m):				Municipality:	OTTAWA CITY
Elevation Reliability:				Site Info:	
Depth to Bedrock:				Lot:	
Well Depth:				Concession:	
Overburden/Bedrock:				Concession Name:	
Pump Rate:				Easting NAD83:	
Static Water Level:				Northing NAD83:	
Flowing (Y/N):				Zone:	
Flow Rate:				UTM Reliability:	
Clear/Cloudy:					
PDF URL (Map):	<a href="https://d2khazk8e83rdv.cloudfront.net/moe_mapping/downloads/2Water/Wells_pdfs/704\7044385.pdf">https://d2khazk8e83rdv.cloudfront.net/moe_mapping/downloads/2Water/Wells_pdfs/704\7044385.pdf</a>				

**Additional Detail(s) (Map)**

Well Completed Date:	2007/04/10
Year Completed:	2007
Depth (m):	6.7
Latitude:	45.3834017179834
Longitude:	-75.7410854591491
Path:	704\7044385.pdf

**Bore Hole Information**

Bore Hole ID:	11766802	Elevation:	77.035766
DP2BR:	17.00	Elevrc:	
Spatial Status:		Zone:	18
Code OB:	r	East83:	441982.00
Code OB Desc:	Bedrock	North83:	5025810.00
Open Hole:		Org CS:	UTM83
Cluster Kind:		UTMRC:	3

Map Key	Number of Records	Direction/ Distance (m)	Elev/Diff (m)	Site	DB
<b>Date Completed:</b>	10-Apr-2007 00:00:00			<b>UTMRC Desc:</b>	margin of error : 10 - 30 m
<b>Remarks:</b>				<b>Location Method:</b>	wwr
<b>Elevrc Desc:</b>					
<b>Location Source Date:</b>					
<b>Improvement Location Source:</b>					
<b>Improvement Location Method:</b>					
<b>Source Revision Comment:</b>					
<b>Supplier Comment:</b>					
<u><b>Overburden and Bedrock</b></u>					
<u><b>Materials Interval</b></u>					
<b>Formation ID:</b>	933102754				
<b>Layer:</b>	4				
<b>Color:</b>					
<b>General Color:</b>					
<b>Mat1:</b>	15				
<b>Most Common Material:</b>	LIMESTONE				
<b>Mat2:</b>					
<b>Mat2 Desc:</b>					
<b>Mat3:</b>					
<b>Mat3 Desc:</b>					
<b>Formation Top Depth:</b>	5.300000190734863				
<b>Formation End Depth:</b>	6.699999809265137				
<b>Formation End Depth UOM:</b>	m				
<u><b>Overburden and Bedrock</b></u>					
<u><b>Materials Interval</b></u>					
<b>Formation ID:</b>	933102752				
<b>Layer:</b>	2				
<b>Color:</b>	2				
<b>General Color:</b>	GREY				
<b>Mat1:</b>	28				
<b>Most Common Material:</b>	SAND				
<b>Mat2:</b>	34				
<b>Mat2 Desc:</b>	TILL				
<b>Mat3:</b>	05				
<b>Mat3 Desc:</b>	CLAY				
<b>Formation Top Depth:</b>	3.0				
<b>Formation End Depth:</b>	4.599999904632568				
<b>Formation End Depth UOM:</b>	m				
<u><b>Overburden and Bedrock</b></u>					
<u><b>Materials Interval</b></u>					
<b>Formation ID:</b>	933102751				
<b>Layer:</b>	1				
<b>Color:</b>	6				
<b>General Color:</b>	BROWN				
<b>Mat1:</b>	28				
<b>Most Common Material:</b>	SAND				
<b>Mat2:</b>	34				
<b>Mat2 Desc:</b>	TILL				
<b>Mat3:</b>	01				
<b>Mat3 Desc:</b>	FILL				
<b>Formation Top Depth:</b>	0.0				
<b>Formation End Depth:</b>	3.0				
<b>Formation End Depth UOM:</b>	m				
<u><b>Overburden and Bedrock</b></u>					
<u><b>Materials Interval</b></u>					

<b>Map Key</b>	<b>Number of Records</b>	<b>Direction/ Distance (m)</b>	<b>Elev/Diff (m)</b>	<b>Site</b>	<b>DB</b>
<b>Formation ID:</b>		933102753			
<b>Layer:</b>		3			
<b>Color:</b>		2			
<b>General Color:</b>		GREY			
<b>Mat1:</b>		11			
<b>Most Common Material:</b>		GRAVEL			
<b>Mat2:</b>					
<b>Mat2 Desc:</b>					
<b>Mat3:</b>					
<b>Mat3 Desc:</b>					
<b>Formation Top Depth:</b>		4.599999904632568			
<b>Formation End Depth:</b>		5.300000190734863			
<b>Formation End Depth UOM:</b>		m			
<b><u>Annular Space/Abandonment Sealing Record</u></b>					
<b>Plug ID:</b>		933320101			
<b>Layer:</b>		1			
<b>Plug From:</b>		5.30000019073486			
<b>Plug To:</b>		5.5			
<b>Plug Depth UOM:</b>		m			
<b><u>Method of Construction &amp; Well Use</u></b>					
<b>Method Construction ID:</b>		967044385			
<b>Method Construction Code:</b>		7			
<b>Method Construction:</b>		Diamond			
<b>Other Method Construction:</b>					
<b><u>Pipe Information</u></b>					
<b>Pipe ID:</b>		11774492			
<b>Casing No:</b>		1			
<b>Comment:</b>					
<b>Alt Name:</b>					
<b><u>Construction Record - Casing</u></b>					
<b>Casing ID:</b>		930900163			
<b>Layer:</b>		1			
<b>Material:</b>		5			
<b>Open Hole or Material:</b>		PLASTIC			
<b>Depth From:</b>		0			
<b>Depth To:</b>		5.80000019073486			
<b>Casing Diameter:</b>		51			
<b>Casing Diameter UOM:</b>		cm			
<b>Casing Depth UOM:</b>		m			
<b><u>Construction Record - Screen</u></b>					
<b>Screen ID:</b>		933424711			
<b>Layer:</b>		1			
<b>Slot:</b>		10			
<b>Screen Top Depth:</b>		6			
<b>Screen End Depth:</b>		6.69999980926514			
<b>Screen Material:</b>		5			
<b>Screen Depth UOM:</b>		m			
<b>Screen Diameter UOM:</b>		cm			
<b>Screen Diameter:</b>		58			

Map Key	Number of Records	Direction/ Distance (m)	Elev/Diff (m)	Site	DB
<b><u>Hole Diameter</u></b>					
Hole ID:		11853417			
Diameter:		20.0			
Depth From:		0.0			
Depth To:		4.570000171661377			
Hole Depth UOM:		m			
Hole Diameter UOM:		cm			
<b><u>Hole Diameter</u></b>					
Hole ID:		11853418			
Diameter:		10.0			
Depth From:		4.570000171661377			
Depth To:		6.699999809265137			
Hole Depth UOM:		m			
Hole Diameter UOM:		cm			

<a href="#">125</a>	1 of 1	W/274.5	75.9 / 2.69	ON	WWIS
<b>Well ID:</b>	1507987			<b>Data Entry Status:</b>	
<b>Construction Date:</b>				<b>Data Src:</b>	1
<b>Primary Water Use:</b>	Commerical			<b>Date Received:</b>	4/1/1952
<b>Sec. Water Use:</b>	0			<b>Selected Flag:</b>	True
<b>Final Well Status:</b>	Water Supply			<b>Abandonment Rec:</b>	
<b>Water Type:</b>				<b>Contractor:</b>	4833
<b>Casing Material:</b>				<b>Form Version:</b>	1
<b>Audit No:</b>				<b>Owner:</b>	
<b>Tag:</b>				<b>Street Name:</b>	
<b>Construction Method:</b>				<b>County:</b>	OTTAWA
<b>Elevation (m):</b>				<b>Municipality:</b>	OTTAWA CITY
<b>Elevation Reliability:</b>				<b>Site Info:</b>	
<b>Depth to Bedrock:</b>				<b>Lot:</b>	
<b>Well Depth:</b>				<b>Concession:</b>	
<b>Overburden/Bedrock:</b>				<b>Concession Name:</b>	
<b>Pump Rate:</b>				<b>Easting NAD83:</b>	
<b>Static Water Level:</b>				<b>Northing NAD83:</b>	
<b>Flowing (Y/N):</b>				<b>Zone:</b>	
<b>Flow Rate:</b>				<b>UTM Reliability:</b>	
<b>Clear/Cloudy:</b>					

PDF URL (Map):

**Additional Detail(s) (Map)**

<b>Well Completed Date:</b>	1952/01/03
<b>Year Completed:</b>	1952
<b>Depth (m):</b>	29.2608
<b>Latitude:</b>	45.3838679818568
<b>Longitude:</b>	-75.7413636266296
<b>Path:</b>	

**Bore Hole Information**

<b>Bore Hole ID:</b>	10030022	<b>Elevation:</b>	76.133476
<b>DP2BR:</b>	4.00	<b>Elevrc:</b>	
<b>Spatial Status:</b>		<b>Zone:</b>	18
<b>Code OB:</b>	r	<b>East83:</b>	441960.70
<b>Code OB Desc:</b>	Bedrock	<b>North83:</b>	5025862.00
<b>Open Hole:</b>		<b>Org CS:</b>	

<b>Map Key</b>	<b>Number of Records</b>	<b>Direction/ Distance (m)</b>	<b>Elev/Diff (m)</b>	<b>Site</b>	<b>DB</b>
<b>Cluster Kind:</b>				<b>UTMRC:</b>	9
<b>Date Completed:</b>	03-Jan-1952 00:00:00			<b>UTMRC Desc:</b>	unknown UTM
<b>Remarks:</b>				<b>Location Method:</b>	p9
<b>Elevrc Desc:</b>					
<b>Location Source Date:</b>					
<b>Improvement Location Source:</b>					
<b>Improvement Location Method:</b>					
<b>Source Revision Comment:</b>					
<b>Supplier Comment:</b>					
<b><u>Overburden and Bedrock Materials Interval</u></b>					
<b>Formation ID:</b>		931008540			
<b>Layer:</b>		2			
<b>Color:</b>					
<b>General Color:</b>					
<b>Mat1:</b>		15			
<b>Most Common Material:</b>		LIMESTONE			
<b>Mat2:</b>					
<b>Mat2 Desc:</b>					
<b>Mat3:</b>					
<b>Mat3 Desc:</b>					
<b>Formation Top Depth:</b>		4.0			
<b>Formation End Depth:</b>		96.0			
<b>Formation End Depth UOM:</b>		ft			
<b><u>Overburden and Bedrock Materials Interval</u></b>					
<b>Formation ID:</b>		931008539			
<b>Layer:</b>		1			
<b>Color:</b>					
<b>General Color:</b>					
<b>Mat1:</b>		05			
<b>Most Common Material:</b>		CLAY			
<b>Mat2:</b>					
<b>Mat2 Desc:</b>					
<b>Mat3:</b>					
<b>Mat3 Desc:</b>					
<b>Formation Top Depth:</b>		0.0			
<b>Formation End Depth:</b>		4.0			
<b>Formation End Depth UOM:</b>		ft			
<b><u>Method of Construction &amp; Well Use</u></b>					
<b>Method Construction ID:</b>		961507987			
<b>Method Construction Code:</b>		1			
<b>Method Construction:</b>		Cable Tool			
<b>Other Method Construction:</b>					
<b><u>Pipe Information</u></b>					
<b>Pipe ID:</b>		10578592			
<b>Casing No:</b>		1			
<b>Comment:</b>					
<b>Alt Name:</b>					
<b><u>Construction Record - Casing</u></b>					
<b>Casing ID:</b>		930052700			

Map Key	Number of Records	Direction/ Distance (m)	Elev/Diff (m)	Site	DB
<b>Layer:</b> 1					
<b>Material:</b> 1					
<b>Open Hole or Material:</b> STEEL					
<b>Depth From:</b>					
<b>Depth To:</b> 20					
<b>Casing Diameter:</b> 5					
<b>Casing Diameter UOM:</b> inch					
<b>Casing Depth UOM:</b> ft					
<b><u>Construction Record - Casing</u></b>					
<b>Casing ID:</b> 930052701					
<b>Layer:</b> 2					
<b>Material:</b> 4					
<b>Open Hole or Material:</b> OPEN HOLE					
<b>Depth From:</b>					
<b>Depth To:</b> 96					
<b>Casing Diameter:</b> 5					
<b>Casing Diameter UOM:</b> inch					
<b>Casing Depth UOM:</b> ft					
<b><u>Results of Well Yield Testing</u></b>					
<b>Pump Test ID:</b> 991507987					
<b>Pump Set At:</b>					
<b>Static Level:</b> 6.0					
<b>Final Level After Pumping:</b> 6.0					
<b>Recommended Pump Depth:</b>					
<b>Pumping Rate:</b> 83.0					
<b>Flowing Rate:</b>					
<b>Recommended Pump Rate:</b>					
<b>Levels UOM:</b> ft					
<b>Rate UOM:</b> GPM					
<b>Water State After Test Code:</b> 1					
<b>Water State After Test:</b> CLEAR					
<b>Pumping Test Method:</b> 1					
<b>Pumping Duration HR:</b> 0					
<b>Pumping Duration MIN:</b> 30					
<b>Flowing:</b> No					
<b><u>Water Details</u></b>					
<b>Water ID:</b> 933462305					
<b>Layer:</b> 1					
<b>Kind Code:</b> 1					
<b>Kind:</b> FRESH					
<b>Water Found Depth:</b> 20.0					
<b>Water Found Depth UOM:</b> ft					
<a href="#">126</a>	1 of 1	W/274.5	75.9 / 2.69	Carling Ave Ottawa ON K1Z7L9	EHS
<b>Order No:</b> 20140331107		<b>Nearest Intersection:</b>			
<b>Status:</b> C		<b>Municipality:</b> City of Ottawa			
<b>Report Type:</b> Standard Report		<b>Client Prov/State:</b> ON			
<b>Report Date:</b> 09-APR-14		<b>Search Radius (km):</b> .25			
<b>Date Received:</b> 31-MAR-14		<b>X:</b> -75.741271			
<b>Previous Site Name:</b>		<b>Y:</b> 45.383645			
<b>Lot/Building Size:</b> 3.32 acres					
<b>Additional Info Ordered:</b>					

Map Key	Number of Records	Direction/ Distance (m)	Elev/Diff (m)	Site	DB
<a href="#">127</a>	1 of 1	NE/274.7	74.6 / 1.39	1265 CARLING AVENUE Ottawa ON	WWIS

<b>Well ID:</b>	7352447	<b>Data Entry Status:</b>	
<b>Construction Date:</b>		<b>Data Src:</b>	
<b>Primary Water Use:</b>	Not Used	<b>Date Received:</b>	1/29/2020
<b>Sec. Water Use:</b>	Monitoring	<b>Selected Flag:</b>	True
<b>Final Well Status:</b>	Abandoned-Other	<b>Abandonment Rec:</b>	Yes
<b>Water Type:</b>		<b>Contractor:</b>	7610
<b>Casing Material:</b>		<b>Form Version:</b>	7
<b>Audit No:</b>	Z297759	<b>Owner:</b>	
<b>Tag:</b>		<b>Street Name:</b>	1265 CARLING AVENUE
<b>Construction Method:</b>		<b>County:</b>	OTTAWA
<b>Elevation (m):</b>		<b>Municipality:</b>	NEPEAN TOWNSHIP
<b>Elevation Reliability:</b>		<b>Site Info:</b>	
<b>Depth to Bedrock:</b>		<b>Lot:</b>	
<b>Well Depth:</b>		<b>Concession:</b>	
<b>Overburden/Bedrock:</b>		<b>Concession Name:</b>	
<b>Pump Rate:</b>		<b>Easting NAD83:</b>	
<b>Static Water Level:</b>		<b>Northing NAD83:</b>	
<b>Flowing (Y/N):</b>		<b>Zone:</b>	
<b>Flow Rate:</b>		<b>UTM Reliability:</b>	
<b>Clear/Cloudy:</b>			

PDF URL (Map):

Additional Detail(s) (Map)

**Well Completed Date:** 2020/01/28  
**Year Completed:** 2020  
**Depth (m):**  
**Latitude:** 45.3868189592503  
**Longitude:** -75.7332229142165  
**Path:**

Bore Hole Information

<b>Bore Hole ID:</b>	1008022943	<b>Elevation:</b>	
<b>DP2BR:</b>		<b>Elevrc:</b>	
<b>Spatial Status:</b>		<b>Zone:</b>	18
<b>Code OB:</b>		<b>East83:</b>	442601.00
<b>Code OB Desc:</b>		<b>North83:</b>	5026184.00
<b>Open Hole:</b>		<b>Org CS:</b>	UTM83
<b>Cluster Kind:</b>		<b>UTMRC:</b>	4
<b>Date Completed:</b>	28-Jan-2020 00:00:00	<b>UTMRC Desc:</b>	margin of error : 30 m - 100 m
<b>Remarks:</b>		<b>Location Method:</b>	wwr
<b>Elevrc Desc:</b>			
<b>Location Source Date:</b>			
<b>Improvement Location Source:</b>			
<b>Improvement Location Method:</b>			
<b>Source Revision Comment:</b>			
<b>Supplier Comment:</b>			

Overburden and Bedrock  
Materials Interval

**Formation ID:** 1008340575  
**Layer:**  
**Color:**  
**General Color:**  
**Mat1:**  
**Most Common Material:**  
**Mat2:**



<b>Map Key</b>	<b>Number of Records</b>	<b>Direction/ Distance (m)</b>	<b>Elev/Diff (m)</b>	<b>Site</b>	<b>DB</b>
<b>Mat2 Desc:</b>					
<b>Mat3:</b>					
<b>Mat3 Desc:</b>					
<b>Formation Top Depth:</b>					
<b>Formation End Depth:</b>					
<b>Formation End Depth UOM:</b>		m			
<b><u>Annular Space/Abandonment Sealing Record</u></b>					
<b>Plug ID:</b>		1008340583			
<b>Layer:</b>		1			
<b>Plug From:</b>		7.92000007629395			
<b>Plug To:</b>		0			
<b>Plug Depth UOM:</b>		m			
<b><u>Method of Construction &amp; Well Use</u></b>					
<b>Method Construction ID:</b>		1008340582			
<b>Method Construction Code:</b>					
<b>Method Construction:</b>					
<b>Other Method Construction:</b>					
<b><u>Pipe Information</u></b>					
<b>Pipe ID:</b>		1008340574			
<b>Casing No:</b>		0			
<b>Comment:</b>					
<b>Alt Name:</b>					
<b><u>Construction Record - Screen</u></b>					
<b>Screen ID:</b>		1008340579			
<b>Layer:</b>					
<b>Slot:</b>					
<b>Screen Top Depth:</b>					
<b>Screen End Depth:</b>					
<b>Screen Material:</b>					
<b>Screen Depth UOM:</b>		m			
<b>Screen Diameter UOM:</b>		cm			
<b>Screen Diameter:</b>					
<b><u>Water Details</u></b>					
<b>Water ID:</b>		1008340577			
<b>Layer:</b>					
<b>Kind Code:</b>					
<b>Kind:</b>					
<b>Water Found Depth:</b>					
<b>Water Found Depth UOM:</b>		m			
<b><u>Hole Diameter</u></b>					
<b>Hole ID:</b>		1008340576			
<b>Diameter:</b>					
<b>Depth From:</b>					
<b>Depth To:</b>					
<b>Hole Depth UOM:</b>		m			
<b>Hole Diameter UOM:</b>		cm			

Map Key	Number of Records	Direction/ Distance (m)	Elev/Diff (m)	Site	DB
<a href="#">128</a>	1 of 1	WNW/280.1	74.9 / 1.69	1550433 Ontario Inc 666 Kirkwood Avenue Ottawa ON K1Z 5X9	GEN
<b>Generator No:</b> ON8689737 <b>Status:</b> Registered <b>Approval Years:</b> As of Dec 2017 <b>Contam. Facility:</b> <b>MHSW Facility:</b> <b>SIC Code:</b> <b>SIC Description:</b>		<b>PO Box No:</b> <b>Country:</b> Canada <b>Choice of Contact:</b> <b>Co Admin:</b> <b>Phone No Admin:</b>			
<b>Detail(s)</b>					
<b>Waste Class:</b>		251 L			
<b>Waste Class Desc:</b>		Waste oils/sludges (petroleum based)			
<a href="#">129</a>	1 of 1	NE/281.2	74.6 / 1.39	ON	WWIS
<b>Well ID:</b> 7348927 <b>Construction Date:</b> <b>Primary Water Use:</b> <b>Sec. Water Use:</b> <b>Final Well Status:</b> <b>Water Type:</b> <b>Casing Material:</b> <b>Audit No:</b> C44509 <b>Tag:</b> A281991 <b>Construction Method:</b> <b>Elevation (m):</b> <b>Elevation Reliability:</b> <b>Depth to Bedrock:</b> <b>Well Depth:</b> <b>Overburden/Bedrock:</b> <b>Pump Rate:</b> <b>Static Water Level:</b> <b>Flowing (Y/N):</b> <b>Flow Rate:</b> <b>Clear/Cloudy:</b>		<b>Data Entry Status:</b> Yes <b>Data Src:</b> <b>Date Received:</b> 12/6/2019 <b>Selected Flag:</b> True <b>Abandonment Rec:</b> <b>Contractor:</b> 7675 <b>Form Version:</b> 8 <b>Owner:</b> <b>Street Name:</b> <b>County:</b> OTTAWA <b>Municipality:</b> OTTAWA CITY <b>Site Info:</b> <b>Lot:</b> <b>Concession:</b> <b>Concession Name:</b> <b>Easting NAD83:</b> <b>Northing NAD83:</b> <b>Zone:</b> <b>UTM Reliability:</b>			
<b>PDF URL (Map):</b>					
<b>Additional Detail(s) (Map)</b>					
<b>Well Completed Date:</b>		2019/10/30			
<b>Year Completed:</b>		2019			
<b>Depth (m):</b>					
<b>Latitude:</b>		45.3868464529445			
<b>Longitude:</b>		-75.7331466247464			
<b>Path:</b>					
<b>Bore Hole Information</b>					
<b>Bore Hole ID:</b>		1007737657			
<b>DP2BR:</b>					
<b>Spatial Status:</b>					
<b>Code OB:</b>					
<b>Code OB Desc:</b>					
<b>Open Hole:</b>					
<b>Cluster Kind:</b>					
<b>Date Completed:</b>		30-Oct-2019 00:00:00			
		<b>Elevation:</b>			
		<b>Elevrc:</b>			
		<b>Zone:</b>		18	
		<b>East83:</b>		442607.00	
		<b>North83:</b>		5026187.00	
		<b>Org CS:</b>		UTM83	
		<b>UTMRC:</b>		4	
		<b>UTMRC Desc:</b>		margin of error : 30 m - 100 m	

Map Key	Number of Records	Direction/ Distance (m)	Elev/Diff (m)	Site	DB
<b>Remarks:</b> <b>Elevrc Desc:</b> <b>Location Source Date:</b> <b>Improvement Location Source:</b> <b>Improvement Location Method:</b> <b>Source Revision Comment:</b> <b>Supplier Comment:</b>				<b>Location Method:</b> WWI	

<a href="#">130</a>	1 of 1	WSW/284.2	75.9 / 2.69	1447 CARLING AVENUE Ottawa ON	..... <a href="#">WWIS</a>
---------------------	--------	-----------	-------------	----------------------------------	-------------------------------

<b>Well ID:</b> 7127369 <b>Construction Date:</b> <b>Primary Water Use:</b> Monitoring <b>Sec. Water Use:</b> <b>Final Well Status:</b> Test Hole <b>Water Type:</b> <b>Casing Material:</b> <b>Audit No:</b> M00549 <b>Tag:</b> A058348 <b>Construction Method:</b> <b>Elevation (m):</b> <b>Elevation Reliability:</b> <b>Depth to Bedrock:</b> <b>Well Depth:</b> <b>Overburden/Bedrock:</b> <b>Pump Rate:</b> <b>Static Water Level:</b> <b>Flowing (Y/N):</b> <b>Flow Rate:</b> <b>Clear/Cloudy:</b>	<b>Data Entry Status:</b> <b>Data Src:</b> <b>Date Received:</b> 11/22/2007 <b>Selected Flag:</b> True <b>Abandonment Rec:</b> <b>Contractor:</b> 1844 <b>Form Version:</b> 5 <b>Owner:</b> <b>Street Name:</b> 1447 CARLING AVENUE <b>County:</b> OTTAWA <b>Municipality:</b> OTTAWA CITY <b>Site Info:</b> <b>Lot:</b> <b>Concession:</b> <b>Concession Name:</b> <b>Easting NAD83:</b> <b>Northing NAD83:</b> <b>Zone:</b> <b>UTM Reliability:</b>
--	---

**PDF URL (Map):** [https://d2khazk8e83rdv.cloudfront.net/moe\\_mapping/downloads/2Water/Wells\\_pdfs/712\7127369.pdf](https://d2khazk8e83rdv.cloudfront.net/moe_mapping/downloads/2Water/Wells_pdfs/712\7127369.pdf)

**Additional Detail(s) (Map)**

**Well Completed Date:** 2007/10/02  
**Year Completed:** 2007  
**Depth (m):** 3.66  
**Latitude:** 45.383409558191  
**Longitude:** -75.7412643889302  
**Path:** 712\7127369.pdf

**PDF URL (Map):** [https://d2khazk8e83rdv.cloudfront.net/moe\\_mapping/downloads/2Water/Wells\\_pdfs/712\7127369.pdf](https://d2khazk8e83rdv.cloudfront.net/moe_mapping/downloads/2Water/Wells_pdfs/712\7127369.pdf)

**Additional Detail(s) (Map)**

**Well Completed Date:** 2007/10/02  
**Year Completed:** 2007  
**Depth (m):**  
**Latitude:** 45.3833569637643  
**Longitude:** -75.7410465542844  
**Path:** 712\7127369.pdf

**PDF URL (Map):** [https://d2khazk8e83rdv.cloudfront.net/moe\\_mapping/downloads/2Water/Wells\\_pdfs/712\7127369.pdf](https://d2khazk8e83rdv.cloudfront.net/moe_mapping/downloads/2Water/Wells_pdfs/712\7127369.pdf)

**Additional Detail(s) (Map)**

**Well Completed Date:** 2007/10/02  
**Year Completed:** 2007  
**Depth (m):**  
**Latitude:** 45.3833198840921

<b>Map Key</b>	<b>Number of Records</b>	<b>Direction/ Distance (m)</b>	<b>Elev/Diff (m)</b>	<b>Site</b>	<b>DB</b>
----------------	--------------------------	------------------------------------	--------------------------	-------------	-----------

Longitude: -75.7412121235272  
 Path: 712\7127369.pdf

**Bore Hole Information**

<b>Bore Hole ID:</b>	1002794645	<b>Elevation:</b>	77.481796
<b>DP2BR:</b>		<b>Elevrc:</b>	
<b>Spatial Status:</b>		<b>Zone:</b>	18
<b>Code OB:</b>		<b>East83:</b>	441972.00
<b>Code OB Desc:</b>		<b>North83:</b>	5025801.00
<b>Open Hole:</b>		<b>Org CS:</b>	UTM83
<b>Cluster Kind:</b>	This is a record from cluster log sheet	<b>UTMRC:</b>	3
<b>Date Completed:</b>	02-Oct-2007 00:00:00	<b>UTMRC Desc:</b>	margin of error : 10 - 30 m
<b>Remarks:</b>		<b>Location Method:</b>	wwr
<b>Elevrc Desc:</b>			
<b>Location Source Date:</b>			
<b>Improvement Location Source:</b>			
<b>Improvement Location Method:</b>			
<b>Source Revision Comment:</b>			
<b>Supplier Comment:</b>			

**Annular Space/Abandonment  
Sealing Record**

**Plug ID:** 1002794649  
**Layer:**  
**Plug From:**  
**Plug To:**  
**Plug Depth UOM:**

**Method of Construction & Well  
Use**

**Method Construction ID:** 1002794648  
**Method Construction Code:**  
**Method Construction:**  
**Other Method Construction:** HSA

**Pipe Information**

**Pipe ID:** 1002794650  
**Casing No:** 0  
**Comment:**  
**Alt Name:**

**Construction Record - Casing**

**Casing ID:** 1002794652  
**Layer:**  
**Material:** 5  
**Open Hole or Material:** PLASTIC  
**Depth From:**  
**Depth To:** 2.05999994277954  
**Casing Diameter:**  
**Casing Diameter UOM:**  
**Casing Depth UOM:** m

**Construction Record - Screen**

**Screen ID:** 1002794651  
**Layer:**

Map Key	Number of Records	Direction/ Distance (m)	Elev/Diff (m)	Site	DB
<b>Slot:</b>					
Screen Top Depth:			2.05999994277954		
Screen End Depth:			5.09999990463257		
Screen Material:					
Screen Depth UOM:		m			
Screen Diameter UOM:					
Screen Diameter:					
<b><u>Results of Well Yield Testing</u></b>					
Pump Test ID:			1002794653		
Pump Set At:					
Static Level:		3.0			
Final Level After Pumping:					
Recommended Pump Depth:					
Pumping Rate:					
Flowing Rate:					
Recommended Pump Rate:					
Levels UOM:		m			
Rate UOM:					
Water State After Test Code:					
Water State After Test:					
Pumping Test Method:					
Pumping Duration HR:					
Pumping Duration MIN:					
Flowing:					
<b><u>Hole Diameter</u></b>					
Hole ID:			1002794647		
Diameter:		20.0			
Depth From:					
Depth To:			5.099999904632568		
Hole Depth UOM:		m			
Hole Diameter UOM:		cm			
<b><u>Bore Hole Information</u></b>					
Bore Hole ID:	1002641628			Elevation:	76.574958
DP2BR:				Elevrc:	
Spatial Status:				Zone:	18
Code OB:				East83:	441968.00
Code OB Desc:				North83:	5025811.00
Open Hole:	No			Org CS:	UTM83
Cluster Kind:				UTMRC:	4
Date Completed:	02-Oct-2007 00:00:00			UTMRC Desc:	margin of error : 30 m - 100 m
Remarks:				Location Method:	wwr
Elevrc Desc:					
Location Source Date:					
Improvement Location Source:					
Improvement Location Method:					
Source Revision Comment:					
Supplier Comment:					
<b><u>Overburden and Bedrock</u></b>					
<b><u>Materials Interval</u></b>					
Formation ID:			1002794657		
Layer:		2			
Color:		6			
General Color:		BROWN			
Mat1:		28			

<b>Map Key</b>	<b>Number of Records</b>	<b>Direction/ Distance (m)</b>	<b>Elev/Diff (m)</b>	<b>Site</b>	<b>DB</b>
<b>Most Common Material:</b>					
<b>Mat2:</b>		SAND			
<b>Mat2 Desc:</b>		11			
<b>Mat3:</b>		GRAVEL			
<b>Mat3 Desc:</b>					
<b>Formation Top Depth:</b>					
<b>Formation End Depth:</b>		1.2200000286102295			
<b>Formation End Depth UOM:</b>		m			
<b><u>Overburden and Bedrock</u></b>					
<b><u>Materials Interval</u></b>					
<b>Formation ID:</b>		1002794658			
<b>Layer:</b>		3			
<b>Color:</b>		6			
<b>General Color:</b>		BROWN			
<b>Mat1:</b>		06			
<b>Most Common Material:</b>		SILT			
<b>Mat2:</b>		34			
<b>Mat2 Desc:</b>		TILL			
<b>Mat3:</b>		81			
<b>Mat3 Desc:</b>		SANDY			
<b>Formation Top Depth:</b>		1.2200000286102295			
<b>Formation End Depth:</b>		3.6600000858306885			
<b>Formation End Depth UOM:</b>		m			
<b><u>Overburden and Bedrock</u></b>					
<b><u>Materials Interval</u></b>					
<b>Formation ID:</b>		1002794656			
<b>Layer:</b>		1			
<b>Color:</b>		8			
<b>General Color:</b>		BLACK			
<b>Mat1:</b>		27			
<b>Most Common Material:</b>		OTHER			
<b>Mat2:</b>					
<b>Mat2 Desc:</b>					
<b>Mat3:</b>					
<b>Mat3 Desc:</b>					
<b>Formation Top Depth:</b>		0.0			
<b>Formation End Depth:</b>					
<b>Formation End Depth UOM:</b>		m			
<b><u>Annular Space/Abandonment</u></b>					
<b><u>Sealing Record</u></b>					
<b>Plug ID:</b>		1002794660			
<b>Layer:</b>		1			
<b>Plug From:</b>		0.829999983310699			
<b>Plug To:</b>		1.66999995708466			
<b>Plug Depth UOM:</b>		m			
<b><u>Method of Construction &amp; Well</u></b>					
<b><u>Use</u></b>					
<b>Method Construction ID:</b>		1002794664			
<b>Method Construction Code:</b>		E			
<b>Method Construction:</b>		Auger			
<b>Other Method Construction:</b>					
<b><u>Pipe Information</u></b>					

<i>Map Key</i>	<i>Number of Records</i>	<i>Direction/ Distance (m)</i>	<i>Elev/Diff (m)</i>	<i>Site</i>	<i>DB</i>
<i>Pipe ID:</i>		1002794654			
<i>Casing No:</i>		0			
<i>Comment:</i>					
<i>Alt Name:</i>					
 <b><u>Construction Record - Screen</u></b>					
<i>Screen ID:</i>		1002794662			
<i>Layer:</i>		1			
<i>Slot:</i>		10			
<i>Screen Top Depth:</i>					
<i>Screen End Depth:</i>					
<i>Screen Material:</i>		5			
<i>Screen Depth UOM:</i>		m			
<i>Screen Diameter UOM:</i>		cm			
<i>Screen Diameter:</i>		5.80000019073486			
 <b><u>Results of Well Yield Testing</u></b>					
<i>Pump Test ID:</i>		1002794655			
<i>Pump Set At:</i>					
<i>Static Level:</i>		3.0			
<i>Final Level After Pumping:</i>					
<i>Recommended Pump Depth:</i>					
<i>Pumping Rate:</i>					
<i>Flowing Rate:</i>					
<i>Recommended Pump Rate:</i>					
<i>Levels UOM:</i>		m			
<i>Rate UOM:</i>					
<i>Water State After Test Code:</i>		0			
<i>Water State After Test:</i>					
<i>Pumping Test Method:</i>		0			
<i>Pumping Duration HR:</i>					
<i>Pumping Duration MIN:</i>					
<i>Flowing:</i>					
 <b><u>Water Details</u></b>					
<i>Water ID:</i>		1002794661			
<i>Layer:</i>		1			
<i>Kind Code:</i>					
<i>Kind:</i>					
<i>Water Found Depth:</i>					
<i>Water Found Depth UOM:</i>		m			
 <b><u>Hole Diameter</u></b>					
<i>Hole ID:</i>		1002794659			
<i>Diameter:</i>		20.0			
<i>Depth From:</i>		0.0			
<i>Depth To:</i>		5.099999904632568			
<i>Hole Depth UOM:</i>		m			
<i>Hole Diameter UOM:</i>		cm			
 <b><u>Bore Hole Information</u></b>					
<i>Bore Hole ID:</i>	1002794636		<i>Elevation:</i>	77.595085	
<i>DP2BR:</i>			<i>Elevrc:</i>		
<i>Spatial Status:</i>			<i>Zone:</i>	18	
<i>Code OB:</i>			<i>East83:</i>	441985.00	
<i>Code OB Desc:</i>			<i>North83:</i>	5025805.00	
<i>Open Hole:</i>			<i>Org CS:</i>	UTM83	

<b>Map Key</b>	<b>Number of Records</b>	<b>Direction/ Distance (m)</b>	<b>Elev/Diff (m)</b>	<b>Site</b>	<b>DB</b>
<b>Cluster Kind:</b>	This is a record from cluster log sheet			<b>UTMRC:</b>	3
<b>Date Completed:</b>	02-Oct-2007 00:00:00			<b>UTMRC Desc:</b>	margin of error : 10 - 30 m
<b>Remarks:</b>				<b>Location Method:</b>	wwr
<b>Elevrc Desc:</b>					
<b>Location Source Date:</b>					
<b>Improvement Location Source:</b>					
<b>Improvement Location Method:</b>					
<b>Source Revision Comment:</b>					
<b>Supplier Comment:</b>					
<b><u>Annular Space/Abandonment Sealing Record</u></b>					
<b>Plug ID:</b>	1002794640				
<b>Layer:</b>					
<b>Plug From:</b>					
<b>Plug To:</b>					
<b>Plug Depth UOM:</b>					
<b><u>Method of Construction &amp; Well Use</u></b>					
<b>Method Construction ID:</b>	1002794639				
<b>Method Construction Code:</b>					
<b>Method Construction:</b>					
<b>Other Method Construction:</b>	HSA				
<b><u>Pipe Information</u></b>					
<b>Pipe ID:</b>	1002794641				
<b>Casing No:</b>	0				
<b>Comment:</b>					
<b>Alt Name:</b>					
<b><u>Construction Record - Casing</u></b>					
<b>Casing ID:</b>	1002794643				
<b>Layer:</b>					
<b>Material:</b>	5				
<b>Open Hole or Material:</b>	PLASTIC				
<b>Depth From:</b>					
<b>Depth To:</b>	1.11000001430511				
<b>Casing Diameter:</b>					
<b>Casing Diameter UOM:</b>					
<b>Casing Depth UOM:</b>	m				
<b><u>Construction Record - Screen</u></b>					
<b>Screen ID:</b>	1002794642				
<b>Layer:</b>					
<b>Slot:</b>					
<b>Screen Top Depth:</b>	1.11000001430511				
<b>Screen End Depth:</b>	4.1100001335144				
<b>Screen Material:</b>					
<b>Screen Depth UOM:</b>	m				
<b>Screen Diameter UOM:</b>					
<b>Screen Diameter:</b>					
<b><u>Results of Well Yield Testing</u></b>					
<b>Pump Test ID:</b>	1002794644				



Map Key	Number of Records	Direction/ Distance (m)	Elev/Diff (m)	Site	DB
<b>Pump Set At:</b> <b>Static Level:</b> <b>Final Level After Pumping:</b> <b>Recommended Pump Depth:</b> <b>Pumping Rate:</b> <b>Flowing Rate:</b> <b>Recommended Pump Rate:</b> <b>Levels UOM:</b> m <b>Rate UOM:</b> <b>Water State After Test Code:</b> <b>Water State After Test:</b> <b>Pumping Test Method:</b> <b>Pumping Duration HR:</b> <b>Pumping Duration MIN:</b> <b>Flowing:</b>					
<b><u>Hole Diameter</u></b>					
<b>Hole ID:</b> 1002794638 <b>Diameter:</b> 20.0 <b>Depth From:</b> <b>Depth To:</b> 4.110000133514404 <b>Hole Depth UOM:</b> m <b>Hole Diameter UOM:</b> cm					

<a href="#">131</a>	1 of 2	WSW/289.2	75.9 / 2.69	1447 CARLING AVE OTTAWA ON	WWIS
<b>Well ID:</b> 1536873 <b>Construction Date:</b> <b>Primary Water Use:</b> Not Used <b>Sec. Water Use:</b> <b>Final Well Status:</b> Test Hole <b>Water Type:</b> <b>Casing Material:</b> <b>Audit No:</b> Z34822 <b>Tag:</b> A032134 <b>Construction Method:</b> <b>Elevation (m):</b> <b>Elevation Reliability:</b> <b>Depth to Bedrock:</b> <b>Well Depth:</b> <b>Overburden/Bedrock:</b> <b>Pump Rate:</b> <b>Static Water Level:</b> <b>Flowing (Y/N):</b> <b>Flow Rate:</b> <b>Clear/Cloudy:</b>					
<b>Data Entry Status:</b> <b>Data Src:</b> <b>Date Received:</b> 12/13/2006 <b>Selected Flag:</b> True <b>Abandonment Rec:</b> <b>Contractor:</b> 6964 <b>Form Version:</b> 3 <b>Owner:</b> <b>Street Name:</b> 1447 CARLING AVE <b>County:</b> OTTAWA <b>Municipality:</b> OTTAWA CITY <b>Site Info:</b> <b>Lot:</b> <b>Concession:</b> <b>Concession Name:</b> <b>Easting NAD83:</b> <b>Northing NAD83:</b> <b>Zone:</b> <b>UTM Reliability:</b>					

**PDF URL (Map):** [https://d2khazk8e83rdv.cloudfront.net/moe\\_mapping/downloads/2Water/Wells\\_pdfs/153\1536873.pdf](https://d2khazk8e83rdv.cloudfront.net/moe_mapping/downloads/2Water/Wells_pdfs/153\1536873.pdf)

**Additional Detail(s) (Map)**

**Well Completed Date:** 2006/10/26  
**Year Completed:** 2006  
**Depth (m):** 4.8  
**Latitude:** 45.3832387961109  
**Longitude:** -75.741223837203  
**Path:** 153\1536873.pdf

**Bore Hole Information**

<b>Map Key</b>	<b>Number of Records</b>	<b>Direction/ Distance (m)</b>	<b>Elev/Diff (m)</b>	<b>Site</b>	<b>DB</b>
<b>Bore Hole ID:</b>	11691967			<b>Elevation:</b>	78.216583
<b>DP2BR:</b>				<b>Elevrc:</b>	
<b>Spatial Status:</b>				<b>Zone:</b>	18
<b>Code OB:</b>	x			<b>East83:</b>	441971.00
<b>Code OB Desc:</b>	Unknown type in the lower layers(s)			<b>North83:</b>	5025792.00
<b>Open Hole:</b>				<b>Org CS:</b>	UTM83
<b>Cluster Kind:</b>				<b>UTMRC:</b>	3
<b>Date Completed:</b>	26-Oct-2006 00:00:00			<b>UTMRC Desc:</b>	margin of error : 10 - 30 m
<b>Remarks:</b>				<b>Location Method:</b>	wwr
<b>Elevrc Desc:</b>					
<b>Location Source Date:</b>					
<b>Improvement Location Source:</b>					
<b>Improvement Location Method:</b>					
<b>Source Revision Comment:</b>					
<b>Supplier Comment:</b>					

**Overburden and Bedrock**

**Materials Interval**

<b>Formation ID:</b>	933071163
<b>Layer:</b>	1
<b>Color:</b>	2
<b>General Color:</b>	GREY
<b>Mat1:</b>	28
<b>Most Common Material:</b>	SAND
<b>Mat2:</b>	34
<b>Mat2 Desc:</b>	TILL
<b>Mat3:</b>	
<b>Mat3 Desc:</b>	
<b>Formation Top Depth:</b>	0.0
<b>Formation End Depth:</b>	4.800000190734863
<b>Formation End Depth UOM:</b>	m

**Annular Space/Abandonment**

**Sealing Record**

<b>Plug ID:</b>	933286683
<b>Layer:</b>	1
<b>Plug From:</b>	1
<b>Plug To:</b>	1.5
<b>Plug Depth UOM:</b>	m

**Method of Construction & Well**

**Use**

<b>Method Construction ID:</b>	961536873
<b>Method Construction Code:</b>	7
<b>Method Construction:</b>	Diamond
<b>Other Method Construction:</b>	

**Pipe Information**

<b>Pipe ID:</b>	11696833
<b>Casing No:</b>	1
<b>Comment:</b>	
<b>Alt Name:</b>	

**Construction Record - Casing**

<b>Casing ID:</b>	930887021
<b>Layer:</b>	1
<b>Material:</b>	5

Map Key	Number of Records	Direction/ Distance (m)	Elev/Diff (m)	Site	DB
<b>Open Hole or Material:</b>		PLASTIC			
<b>Depth From:</b>		0			
<b>Depth To:</b>		1.79999995231628			
<b>Casing Diameter:</b>		5			
<b>Casing Diameter UOM:</b>		cm			
<b>Casing Depth UOM:</b>		m			
<b><u>Construction Record - Screen</u></b>					
<b>Screen ID:</b>		933420436			
<b>Layer:</b>		1			
<b>Slot:</b>		10			
<b>Screen Top Depth:</b>		1.79999995231628			
<b>Screen End Depth:</b>		4.80000019073486			
<b>Screen Material:</b>		5			
<b>Screen Depth UOM:</b>		m			
<b>Screen Diameter UOM:</b>		cm			
<b>Screen Diameter:</b>					
<b><u>Results of Well Yield Testing</u></b>					
<b>Pump Test ID:</b>		991536873			
<b>Pump Set At:</b>					
<b>Static Level:</b>					
<b>Final Level After Pumping:</b>					
<b>Recommended Pump Depth:</b>					
<b>Pumping Rate:</b>					
<b>Flowing Rate:</b>					
<b>Recommended Pump Rate:</b>					
<b>Levels UOM:</b>		ft			
<b>Rate UOM:</b>		GPM			
<b>Water State After Test Code:</b>		3			
<b>Water State After Test:</b>		OTHER			
<b>Pumping Test Method:</b>					
<b>Pumping Duration HR:</b>					
<b>Pumping Duration MIN:</b>					
<b>Flowing:</b>		No			
<b><u>Hole Diameter</u></b>					
<b>Hole ID:</b>		11755562			
<b>Diameter:</b>		20.0			
<b>Depth From:</b>		0.0			
<b>Depth To:</b>		4.800000190734863			
<b>Hole Depth UOM:</b>		m			
<b>Hole Diameter UOM:</b>		cm			

[131](#)    2 of 2       **WSW/289.2**    **75.9 / 2.69**       **OTTAWA ON**       **WWIS**

<b>Well ID:</b>	7041140	<b>Data Entry Status:</b>	
<b>Construction Date:</b>		<b>Data Src:</b>	
<b>Primary Water Use:</b>		<b>Date Received:</b>	2/21/2007
<b>Sec. Water Use:</b>		<b>Selected Flag:</b>	True
<b>Final Well Status:</b>	Abandoned-Other	<b>Abandonment Rec:</b>	Yes
<b>Water Type:</b>		<b>Contractor:</b>	6964
<b>Casing Material:</b>		<b>Form Version:</b>	3
<b>Audit No:</b>	Z04563	<b>Owner:</b>	
<b>Tag:</b>		<b>Street Name:</b>	
<b>Construction Method:</b>		<b>County:</b>	OTTAWA
<b>Elevation (m):</b>		<b>Municipality:</b>	OTTAWA CITY
<b>Elevation Reliability:</b>		<b>Site Info:</b>	

Map Key	Number of Records	Direction/ Distance (m)	Elev/Diff (m)	Site	DB
<b>Depth to Bedrock:</b> <b>Well Depth:</b> <b>Overburden/Bedrock:</b> <b>Pump Rate:</b> <b>Static Water Level:</b> <b>Flowing (Y/N):</b> <b>Flow Rate:</b> <b>Clear/Cloudy:</b>				<b>Lot:</b> <b>Concession:</b> <b>Concession Name:</b> <b>Easting NAD83:</b> <b>Northing NAD83:</b> <b>Zone:</b> <b>UTM Reliability:</b>	
<b>PDF URL (Map):</b>		https://d2khazk8e83rdv.cloudfront.net/moe_mapping/downloads/2Water/Wells_pdfs/704\7041140.pdf			
<b><u>Additional Detail(s) (Map)</u></b>					
<b>Well Completed Date:</b>		2006/10/24			
<b>Year Completed:</b>		2006			
<b>Depth (m):</b>					
<b>Latitude:</b>		45.3832387961109			
<b>Longitude:</b>		-75.741223837203			
<b>Path:</b>		704\7041140.pdf			
<b><u>Bore Hole Information</u></b>					
<b>Bore Hole ID:</b>		11763633		<b>Elevation:</b>	78.216583
<b>DP2BR:</b>				<b>Elevrc:</b>	
<b>Spatial Status:</b>				<b>Zone:</b>	18
<b>Code OB:</b>		_		<b>East83:</b>	441971.00
<b>Code OB Desc:</b>		No formation data		<b>North83:</b>	5025792.00
<b>Open Hole:</b>				<b>Org CS:</b>	UTM83
<b>Cluster Kind:</b>				<b>UTMRC:</b>	3
<b>Date Completed:</b>		24-Oct-2006 00:00:00		<b>UTMRC Desc:</b>	margin of error : 10 - 30 m
<b>Remarks:</b>				<b>Location Method:</b>	wwr
<b>Elevrc Desc:</b>					
<b>Location Source Date:</b>					
<b>Improvement Location Source:</b>					
<b>Improvement Location Method:</b>					
<b>Source Revision Comment:</b>					
<b>Supplier Comment:</b>					
<b><u>Method of Construction &amp; Well Use</u></b>					
<b>Method Construction ID:</b>		967041140			
<b>Method Construction Code:</b>					
<b>Method Construction:</b>					
<b>Other Method Construction:</b>					
<b><u>Pipe Information</u></b>					
<b>Pipe ID:</b>		11771503			
<b>Casing No:</b>		1			
<b>Comment:</b>					
<b>Alt Name:</b>					

132

1 of 1

W/296.8

75.9 / 2.69

ON

WWIS

**Well ID:** 7188525  
**Construction Date:**  
**Primary Water Use:**  
**Sec. Water Use:**  
**Final Well Status:**  
**Water Type:**

**Data Entry Status:** Yes  
**Data Src:**  
**Date Received:** 4/23/2012  
**Selected Flag:** True  
**Abandonment Rec:**  
**Contractor:** 7085

Map Key	Number of Records	Direction/ Distance (m)	Elev/Diff (m)	Site	DB
<b>Casing Material:</b>				<b>Form Version:</b>	8
<b>Audit No:</b>	C16378			<b>Owner:</b>	
<b>Tag:</b>	A038560			<b>Street Name:</b>	
<b>Construction Method:</b>				<b>County:</b>	OTTAWA
<b>Elevation (m):</b>				<b>Municipality:</b>	NEPEAN TOWNSHIP
<b>Elevation Reliability:</b>				<b>Site Info:</b>	
<b>Depth to Bedrock:</b>				<b>Lot:</b>	
<b>Well Depth:</b>				<b>Concession:</b>	
<b>Overburden/Bedrock:</b>				<b>Concession Name:</b>	
<b>Pump Rate:</b>				<b>Easting NAD83:</b>	
<b>Static Water Level:</b>				<b>Northing NAD83:</b>	
<b>Flowing (Y/N):</b>				<b>Zone:</b>	
<b>Flow Rate:</b>				<b>UTM Reliability:</b>	
<b>Clear/Cloudy:</b>					

**PDF URL (Map):** [https://d2khazk8e83rdv.cloudfront.net/moe\\_mapping/downloads/2Water/Wells\\_pdfs/718\7188525.pdf](https://d2khazk8e83rdv.cloudfront.net/moe_mapping/downloads/2Water/Wells_pdfs/718\7188525.pdf)

**Additional Detail(s) (Map)**

**Well Completed Date:** 2012/03/12  
**Year Completed:** 2012  
**Depth (m):**  
**Latitude:** 45.3836505836051  
**Longitude:** -75.7415741013969  
**Path:** 718\7188525.pdf

**Bore Hole Information**

<b>Bore Hole ID:</b>	1004196183	<b>Elevation:</b>	76.325790
<b>DP2BR:</b>		<b>Elevrc:</b>	
<b>Spatial Status:</b>		<b>Zone:</b>	18
<b>Code OB:</b>		<b>East83:</b>	441944.00
<b>Code OB Desc:</b>		<b>North83:</b>	5025838.00
<b>Open Hole:</b>		<b>Org CS:</b>	UTM83
<b>Cluster Kind:</b>		<b>UTMRC:</b>	4
<b>Date Completed:</b>	12-Mar-2012 00:00:00	<b>UTMRC Desc:</b>	margin of error : 30 m - 100 m
<b>Remarks:</b>		<b>Location Method:</b>	wwr
<b>Elevrc Desc:</b>			
<b>Location Source Date:</b>			
<b>Improvement Location Source:</b>			
<b>Improvement Location Method:</b>			
<b>Source Revision Comment:</b>			
<b>Supplier Comment:</b>			

[133](#)    1 of 6       **WSW/297.3**    **75.9 / 2.69**    **Carling Ave.**    **EHS**  
**Ottawa ON**

<b>Order No:</b>	20191202078	<b>Nearest Intersection:</b>	
<b>Status:</b>	C	<b>Municipality:</b>	
<b>Report Type:</b>	Custom Report	<b>Client Prov/State:</b>	ON
<b>Report Date:</b>	20-DEC-19	<b>Search Radius (km):</b>	.1
<b>Date Received:</b>	02-DEC-19	<b>X:</b>	-75.74125559
<b>Previous Site Name:</b>		<b>Y:</b>	45.38312827
<b>Lot/Building Size:</b>			
<b>Additional Info Ordered:</b>	Fire Insur. Maps and/or Site Plans; City Directory; Aerial Photos		

[133](#)    2 of 6       **WSW/297.3**    **75.9 / 2.69**    **Carling Ave.**    **EHS**  
**Ottawa ON**

<b>Order No:</b>	20191202078	<b>Nearest Intersection:</b>	
<b>Status:</b>	C	<b>Municipality:</b>	
<b>Report Type:</b>	Custom Report	<b>Client Prov/State:</b>	ON

Map Key	Number of Records	Direction/ Distance (m)	Elev/Diff (m)	Site	DB
<b>Report Date:</b> 20-DEC-19 <b>Search Radius (km):</b> .1 <b>Date Received:</b> 02-DEC-19 <b>X:</b> -75.74125559 <b>Previous Site Name:</b> <b>Y:</b> 45.38312827 <b>Lot/Building Size:</b> <b>Additional Info Ordered:</b> Fire Insur. Maps and/or Site Plans; City Directory; Aerial Photos					
<a href="#">133</a>	3 of 6	WSW/297.3	75.9 / 2.69	Carling Ave. Ottawa ON	EHS
<b>Order No:</b> 20191202078 <b>Nearest Intersection:</b> <b>Status:</b> C <b>Municipality:</b> <b>Report Type:</b> Custom Report <b>Client Prov/State:</b> ON <b>Report Date:</b> 20-DEC-19 <b>Search Radius (km):</b> .1 <b>Date Received:</b> 02-DEC-19 <b>X:</b> -75.74125559 <b>Previous Site Name:</b> <b>Y:</b> 45.38312827 <b>Lot/Building Size:</b> <b>Additional Info Ordered:</b> Fire Insur. Maps and/or Site Plans; City Directory; Aerial Photos					
<a href="#">133</a>	4 of 6	WSW/297.3	75.9 / 2.69	Carling Ave. Ottawa ON	EHS
<b>Order No:</b> 20191202078 <b>Nearest Intersection:</b> <b>Status:</b> C <b>Municipality:</b> <b>Report Type:</b> Custom Report <b>Client Prov/State:</b> ON <b>Report Date:</b> 20-DEC-19 <b>Search Radius (km):</b> .1 <b>Date Received:</b> 02-DEC-19 <b>X:</b> -75.74125559 <b>Previous Site Name:</b> <b>Y:</b> 45.38312827 <b>Lot/Building Size:</b> <b>Additional Info Ordered:</b> Fire Insur. Maps and/or Site Plans; City Directory; Aerial Photos					
<a href="#">133</a>	5 of 6	WSW/297.3	75.9 / 2.69	Carling Ave. Ottawa ON	EHS
<b>Order No:</b> 20191202078 <b>Nearest Intersection:</b> <b>Status:</b> C <b>Municipality:</b> <b>Report Type:</b> Custom Report <b>Client Prov/State:</b> ON <b>Report Date:</b> 20-DEC-19 <b>Search Radius (km):</b> .1 <b>Date Received:</b> 02-DEC-19 <b>X:</b> -75.74125559 <b>Previous Site Name:</b> <b>Y:</b> 45.38312827 <b>Lot/Building Size:</b> <b>Additional Info Ordered:</b> Fire Insur. Maps and/or Site Plans; City Directory; Aerial Photos					
<a href="#">133</a>	6 of 6	WSW/297.3	75.9 / 2.69	Carling Ave. Ottawa ON	EHS
<b>Order No:</b> 20191202078 <b>Nearest Intersection:</b> <b>Status:</b> C <b>Municipality:</b> <b>Report Type:</b> Custom Report <b>Client Prov/State:</b> ON <b>Report Date:</b> 20-DEC-19 <b>Search Radius (km):</b> .1 <b>Date Received:</b> 02-DEC-19 <b>X:</b> -75.74125559 <b>Previous Site Name:</b> <b>Y:</b> 45.38312827 <b>Lot/Building Size:</b> <b>Additional Info Ordered:</b> Fire Insur. Maps and/or Site Plans; City Directory; Aerial Photos					
<a href="#">134</a>	1 of 1	W/300.2	75.9 / 2.69	ON	BORE

Map Key	Number of Records	Direction/ Distance (m)	Elev/Diff (m)	Site	DB
<b>Borehole ID:</b>	612902			<b>Inclin FLG:</b>	No
<b>OGF ID:</b>	215514208			<b>SP Status:</b>	Initial Entry
<b>Status:</b>				<b>Surv Elev:</b>	No
<b>Type:</b>	Borehole			<b>Piezometer:</b>	No
<b>Use:</b>				<b>Primary Name:</b>	
<b>Completion Date:</b>				<b>Municipality:</b>	
<b>Static Water Level:</b>				<b>Lot:</b>	
<b>Primary Water Use:</b>				<b>Township:</b>	
<b>Sec. Water Use:</b>				<b>Latitude DD:</b>	45.384047
<b>Total Depth m:</b>	-999			<b>Longitude DD:</b>	-75.741749
<b>Depth Ref:</b>	Ground Surface			<b>UTM Zone:</b>	18
<b>Depth Elev:</b>				<b>Easting:</b>	441931
<b>Drill Method:</b>				<b>Northing:</b>	5025882
<b>Orig Ground Elev m:</b>	72			<b>Location Accuracy:</b>	
<b>Elev Reliabil Note:</b>				<b>Accuracy:</b>	Not Applicable
<b>DEM Ground Elev m:</b>	76.9				
<b>Concession:</b>					
<b>Location D:</b>					
<b>Survey D:</b>					
<b>Comments:</b>					

### Borehole Geology Stratum

<b>Geology Stratum ID:</b>	218392915	<b>Mat Consistency:</b>	Soft
<b>Top Depth:</b>	.3	<b>Material Moisture:</b>	
<b>Bottom Depth:</b>	1.2	<b>Material Texture:</b>	
<b>Material Color:</b>		<b>Non Geo Mat Type:</b>	
<b>Material 1:</b>	Silt	<b>Geologic Formation:</b>	
<b>Material 2:</b>	Clay	<b>Geologic Group:</b>	
<b>Material 3:</b>		<b>Geologic Period:</b>	
<b>Material 4:</b>		<b>Depositional Gen:</b>	
<b>Gsc Material Description:</b>			
<b>Stratum Description:</b>	SILT. VERY SOFT.		

<b>Geology Stratum ID:</b>	218392914	<b>Mat Consistency:</b>	
<b>Top Depth:</b>	0	<b>Material Moisture:</b>	
<b>Bottom Depth:</b>	.3	<b>Material Texture:</b>	
<b>Material Color:</b>	Brown	<b>Non Geo Mat Type:</b>	
<b>Material 1:</b>	Humus	<b>Geologic Formation:</b>	
<b>Material 2:</b>		<b>Geologic Group:</b>	
<b>Material 3:</b>		<b>Geologic Period:</b>	
<b>Material 4:</b>		<b>Depositional Gen:</b>	
<b>Gsc Material Description:</b>			
<b>Stratum Description:</b>	HUMUS. BROWN.		

<b>Geology Stratum ID:</b>	218392916	<b>Mat Consistency:</b>	Soft
<b>Top Depth:</b>	1.2	<b>Material Moisture:</b>	
<b>Bottom Depth:</b>	2.7	<b>Material Texture:</b>	
<b>Material Color:</b>	Grey	<b>Non Geo Mat Type:</b>	
<b>Material 1:</b>	Clay	<b>Geologic Formation:</b>	
<b>Material 2:</b>	Silt	<b>Geologic Group:</b>	
<b>Material 3:</b>		<b>Geologic Period:</b>	
<b>Material 4:</b>		<b>Depositional Gen:</b>	
<b>Gsc Material Description:</b>			
<b>Stratum Description:</b>	CLAY. GREY,VERY SOFT.		

<b>Geology Stratum ID:</b>	218392917	<b>Mat Consistency:</b>	Soft
<b>Top Depth:</b>	2.7	<b>Material Moisture:</b>	
<b>Bottom Depth:</b>		<b>Material Texture:</b>	
<b>Material Color:</b>		<b>Non Geo Mat Type:</b>	
<b>Material 1:</b>	Till	<b>Geologic Formation:</b>	
<b>Material 2:</b>	Clay	<b>Geologic Group:</b>	
<b>Material 3:</b>		<b>Geologic Period:</b>	
<b>Material 4:</b>		<b>Depositional Gen:</b>	
<b>Gsc Material Description:</b>			

<i>Map Key</i>	<i>Number of Records</i>	<i>Direction/ Distance (m)</i>	<i>Elev/Diff (m)</i>	<i>Site</i>	<i>DB</i>
<b>Stratum Description:</b>		TILL. SOFT. BEDROCK. 00010 034 0001001100240 009 00200 015 001250030014005700 **Note: Many records provided by the department have a truncated [Stratum Description] field.			

**Source**

<b>Source Type:</b>	Data Survey	<b>Source Appl:</b>	Spatial/Tabular
<b>Source Orig:</b>	Geological Survey of Canada	<b>Source Iden:</b>	1
<b>Source Date:</b>	1956-1972	<b>Scale or Res:</b>	Varies
<b>Confidence:</b>	H	<b>Horizontal:</b>	NAD27
<b>Observatio:</b>		<b>Verticalda:</b>	Mean Average Sea Level
<b>Source Name:</b>	Urban Geology Automated Information System (UGAIS)		
<b>Source Details:</b>	File: OTTAWA2.txt RecordID: 054100 NTS_Sheet: 31G05G		
<b>Confiden 1:</b>	Logged by professional. Exact and complete description of material and properties.		

**Source List**

<b>Source Identifier:</b>	1	<b>Horizontal Datum:</b>	NAD27
<b>Source Type:</b>	Data Survey	<b>Vertical Datum:</b>	Mean Average Sea Level
<b>Source Date:</b>	1956-1972	<b>Projection Name:</b>	Universal Transverse Mercator
<b>Scale or Resolution:</b>	Varies		
<b>Source Name:</b>	Urban Geology Automated Information System (UGAIS)		
<b>Source Originators:</b>	Geological Survey of Canada		



# Unplottable Summary

Total: **79** Unplottable sites

DB	Company Name/Site Name	Address	City	Postal
CA	NORTHERN TELECOM LTD., CARLING CAMPUS	CARLING AVENUE (SWM)	NEPEAN ON	
CA	SHELL CANADA PRODUCTS LIMITED	MERIVALE RD., BULK TANK FARM	NEPEAN CITY ON	
CA	JAMES STEWART	MERIVALE RD.	NEPEAN CITY ON	
CA	City of Nepean	MERIVALE RD./S.W.MGT	NEPEAN CITY ON	
CA	MID CANADA CONSTRUCTION LTD.	ACCESS RD. W. OF MERIVALE RD.	NEPEAN CITY ON	
CA	JAMES STEWART	MERIVALE RD. STEWART FUELS	NEPEAN CITY ON	
CA	J. PEREZ CONSTRUCTION LTD.	MERIVALE RD.	NEPEAN CITY ON	
CA	MR. G. PASQUA HELMER STRANKS COLE ARCHIT	K-MART PLAZA, MERIVALE ROAD	NEPEAN CITY ON	
CA	IPCF PROPERTIES INC.	BELL'S CORNERS, LOBLAWS	NEPEAN CITY ON	
CA	REG.MUN.OF OTTAWA- CARLETON	QUEENSWAY N.	OTTAWA ON	
CA	MINTO CONSTRUCTION LTD.	MERIVALE RD. EAST SIDE	NEPEAN CITY ON	
CA	MINTO CONSTRUCTION LTD.	MERIVALE RD.	NEPEAN CITY ON	
CA	L.SIPOLINS	SOUTH OF CARLING AVE.	OTTAWA CITY ON	
CA		Merivale Road	Nepean ON	
CA		Merivale Road	Nepean ON	
CA	City of Ottawa	Works within an easement adjacent to Merivale Rd	Ottawa ON	
CA	Enviro-Grind Ltd. operating as Colautti Construction Ltd.	Mobile Facility	Ottawa ON	

CA	Canadian Tire Real Estate Limited		Ottawa ON	
CA	City of Ottawa	Carling Avenue (Road allowance)	Ottawa ON	
CA	Enviro-Grind Ltd. operating as Colautti Construction Ltd.	Mobile Jaw Crusher	Ottawa ON	
CA	Canadian Tire Real Estate Limited		Ottawa ON	
CA	City of Ottawa	Merival Road from Carling Avenue to Geneva St	Ottawa ON	
CA	Larco Land Corporation	Part of Lot 32, Concession 1, Ottawa Front	Ottawa ON	
CA	Canadian Tire Real Estate Limited		Ottawa ON	
CA	City of Ottawa	Merivale Road between Island Park Crescent and Carling Avenue	Ottawa ON	
CA	City of Ottawa	Carling Ave	Ottawa ON	
CA	WESMAR HOMES LTD.	CARLING AVE.	NEPEAN CITY ON	
CA	R.M. OF OTTAWA-CARLETON	MERIVALE RD. RECONT. WOODFIELD	NEPEAN CITY ON	
CONV	SHELL CANADA PRODUCTS LIMITED		DON MILLS ON	
CONV	Colautti Construction Ltd		Ottawa ON	
CONV	Loblaw Companies Limited		Ottawa ON	
EBR	Enviro-Grind Ltd. operating as Colautti Construction Ltd.	Mobile Jaw Crusher Ottawa K1T 3V7 CITY OF OTTAWA	ON	
EBR	3223701 Canada Inc.	Petrie's Landing II Lot 33, Concession 1	OTTAWA ON	
ECA	City of Ottawa	Meath St between Carling Avenue and Thames Street	Ottawa ON	K2G 6J8
ECA	City of Ottawa	Carling Ave	Ottawa ON	K2G 6J8
ECA	Shell Canada Limited	Nepean	Ottawa ON	M2N 6Y2
ECA	Canadian Tire Real Estate Limited		Ottawa ON	M4P 2V8
ECA	Enviro-Grind Ltd. operating as Colautti Construction Ltd.	Mobile Facility	Ottawa ON	K1T 3V7
ECA	City of Ottawa	Carling Ave	Ottawa ON	K2G 6J8

EHS		Highway 417, CN Rail	Ottawa ON	
EHS		Hwy 417	Ottawa ON	
GEN	Carmelo Idone	Rear Merivale Rd.	Ottawa ON	K1Z 6A5
GEN	PETRO-CANADA PRODUCTS	OTTAWA TERMINAL - GULF MERIVALE ROAD	OTTAWA ON	K2C 3G1
GEN	7770251 CANADA INC	MERIVALE ROAD	OTTAWA ON	
GEN	Kiewit Eurovia Vinci	Lincoln Fields Station Carling Avenue	Ottawa ON	K1H 1E1
PRT	SHELL CANADA PRODUCTS LTD	MERIVALE RD	OTTAWA ON	
PTTW	3223701 Canada Inc.	Petrie's Landing II Lot 33, Concession 1 Geographic Township of Cumberland, Ottawa CITY OF OTTAWA	ON	
SPL		Loblaws	Ottawa ON	
SPL		417 eastbound, east of exit 104	Ottawa ON	
SPL	Drain-All Ltd.	Hwy 417 Westbound near Carling off-ramp	Ottawa ON	
SPL	City of Ottawa	Highway 417	Ottawa ON	
SPL	Loblaws Properties Limited	Loblaws	Ottawa ON	
SPL	Shell Canada Products Limited	Shell Canada	Ottawa ON	
SPL	OTTAWA TRANSIT	CARLING AVENUE BUS	OTTAWA ON	
SPL	NATIONAL DEFENCE	SHERLY'S BAY (PROPERTY) OFF CARLING AVE. FUEL STORAGE TANK	OTTAWA CITY ON	
SPL	SHELL CANADA PRODUCTS LTD.	TANK TRUCK (CARGO)	OTTAWA CITY ON	
SPL	HOTEL/MOTEL	CARLING AVENUE (N.O.S.)	OTTAWA CITY ON	
SPL	SHELL CANADA PRODUCTS LTD.	TANK TRUCK (CARGO)	OTTAWA CITY ON	
SPL	SHELL CANADA PRODUCTS LTD.	TANK TRUCK (CARGO)	OTTAWA CITY ON	
SPL	SHELL CANADA PRODUCTS LTD.	SERVICE STATION	OTTAWA CITY ON	
SPL	LOBLAWS		OTTAWA CITY ON	

SPL	SHELL CANADA PRODUCTS LTD.	TANK TRUCK (CARGO)	OTTAWA CITY ON
SPL	SHELL CANADA PRODUCTS LTD.	TANK TRUCK (CARGO)	OTTAWA CITY ON
SPL	SHELL CANADA PRODUCTS LTD.	TANK TRUCK (CARGO)	OTTAWA CITY ON
SPL	SHELL CANADA PRODUCTS LTD.	TANK TRUCK (CARGO)	OTTAWA CITY ON
SPL	SHELL CANADA PRODUCTS LTD.	TANK TRUCK (CARGO)	OTTAWA CITY ON
SPL	SHELL CANADA PRODUCTS LTD.	TANK TRUCK (CARGO)	OTTAWA CITY ON
SPL	ONTARIO HYDRO	MERIVALE RD TRANSFORMER STATION TRANSFORMER	NEPEAN CITY ON
SPL	SHELL CANADA PRODUCTS LTD.	SHELL AERO CENTER BULK PLANT (N.O.S.)	OTTAWA CITY ON
WWIS		con A	ON
WWIS		lot 1 con A	ON
WWIS		lot 32	ON
WWIS		con A	ON
WWIS		lot 32	ON
WWIS		HWY 417 WEST	Ottawa ON
WWIS		lot 34	ON
WWIS		lot 32	ON
WWIS		lot 32	ON
WWIS		lot 34	ON

# Unplottable Report

---

**Site:** NORTHERN TELECOM LTD., CARLING CAMPUS  
CARLING AVENUE (SWM) NEPEAN ON

**Database:**  
CA

**Certificate #:** 3-1624-98-  
**Application Year:** 98  
**Issue Date:** 11/17/1998  
**Approval Type:** Municipal sewage  
**Status:** Approved  
**Application Type:**  
**Client Name:**  
**Client Address:**  
**Client City:**  
**Client Postal Code:**  
**Project Description:**  
**Contaminants:**  
**Emission Control:**

---

**Site:** SHELL CANADA PRODUCTS LIMITED  
MERIVALE RD., BULK TANK FARM NEPEAN CITY ON

**Database:**  
CA

**Certificate #:** 4-0099-91-  
**Application Year:** 91  
**Issue Date:** 11/14/1991  
**Approval Type:** Industrial wastewater  
**Status:** Cancelled  
**Application Type:**  
**Client Name:**  
**Client Address:**  
**Client City:**  
**Client Postal Code:**  
**Project Description:** MODIFY OIL/WATER SEPARATOR  
**Contaminants:**  
**Emission Control:**

---

**Site:** JAMES STEWART  
MERIVALE RD. NEPEAN CITY ON

**Database:**  
CA

**Certificate #:** 7-1585-88-  
**Application Year:** 88  
**Issue Date:** 10/6/1988  
**Approval Type:** Municipal water  
**Status:** Approved  
**Application Type:**  
**Client Name:**  
**Client Address:**  
**Client City:**  
**Client Postal Code:**  
**Project Description:**  
**Contaminants:**  
**Emission Control:**

---

**Site:** City of Nepean  
MERIVALE RD./S.W.MGT NEPEAN CITY ON

**Database:**  
CA

**Certificate #:** 3-1378-92-

**Application Year:** 92  
**Issue Date:** 11/30/1992  
**Approval Type:** Municipal sewage  
**Status:** Approved  
**Application Type:**  
**Client Name:**  
**Client Address:**  
**Client City:**  
**Client Postal Code:**  
**Project Description:**  
**Contaminants:**  
**Emission Control:**

---

**Site:** MID CANADA CONSTRUCTION LTD.  
ACESS RD. W. OF MERIVALE RD. NEPEAN CITY ON

**Database:**  
CA

**Certificate #:** 3-0198-89-  
**Application Year:** 89  
**Issue Date:** 2/17/1989  
**Approval Type:** Municipal sewage  
**Status:** Approved  
**Application Type:**  
**Client Name:**  
**Client Address:**  
**Client City:**  
**Client Postal Code:**  
**Project Description:**  
**Contaminants:**  
**Emission Control:**

---

**Site:** JAMES STEWART  
MERIVALE RD. STEWART FUELS NEPEAN CITY ON

**Database:**  
CA

**Certificate #:** 3-1845-88-  
**Application Year:** 88  
**Issue Date:** 10/6/1988  
**Approval Type:** Municipal sewage  
**Status:** Approved  
**Application Type:**  
**Client Name:**  
**Client Address:**  
**Client City:**  
**Client Postal Code:**  
**Project Description:**  
**Contaminants:**  
**Emission Control:**

---

**Site:** J. PEREZ CONSTRUCTION LTD.  
MERIVALE RD. NEPEAN CITY ON

**Database:**  
CA

**Certificate #:** 3-1266-86-  
**Application Year:** 86  
**Issue Date:** 9/10/1986  
**Approval Type:** Municipal sewage  
**Status:** Approved  
**Application Type:**  
**Client Name:**  
**Client Address:**  
**Client City:**  
**Client Postal Code:**  
**Project Description:**  
**Contaminants:**  
**Emission Control:**

---

**Site:** MR. G. PASQUA HELMER STRANKS COLE ARCHIT  
K-MART PLAZA, MERIVALE ROAD NEPEAN CITY ON

**Database:**  
CA

**Certificate #:** 8-4088-89-  
**Application Year:** 89  
**Issue Date:** 8/17/1989  
**Approval Type:** Industrial air  
**Status:** Approved  
**Application Type:**  
**Client Name:**  
**Client Address:**  
**Client City:**  
**Client Postal Code:**  
**Project Description:** RESTAURANT EXHAUST  
**Contaminants:**  
**Emission Control:**

---

**Site:** IPCF PROPERTIES INC.  
BELL'S CORNERS, LOBLAWS NEPEAN CITY ON

**Database:**  
CA

**Certificate #:** 8-4033-96-  
**Application Year:** 96  
**Issue Date:** 2/22/1996  
**Approval Type:** Industrial air  
**Status:** Approved  
**Application Type:**  
**Client Name:**  
**Client Address:**  
**Client City:**  
**Client Postal Code:**  
**Project Description:** COMMERCIAL KITCHEN EXHAUST  
**Contaminants:** Odour/Fumes  
**Emission Control:** No Controls,

---

**Site:** REG.MUN.OF OTTAWA-CARLETON  
QUEENSWAY N. OTTAWA ON

**Database:**  
CA

**Certificate #:** 3-0468-85-006  
**Application Year:** 85  
**Issue Date:** 6/4/85  
**Approval Type:** Municipal sewage  
**Status:** Approved  
**Application Type:**  
**Client Name:**  
**Client Address:**  
**Client City:**  
**Client Postal Code:**  
**Project Description:**  
**Contaminants:**  
**Emission Control:**

---

**Site:** MINTO CONSTRUCTION LTD.  
MERIVALE RD. EAST SIDE NEPEAN CITY ON

**Database:**  
CA

**Certificate #:** 7-0594-85-006  
**Application Year:** 85  
**Issue Date:** 7/25/85  
**Approval Type:** Municipal water  
**Status:** Approved  
**Application Type:**  
**Client Name:**  
**Client Address:**

**Client City:**  
**Client Postal Code:**  
**Project Description:**  
**Contaminants:**  
**Emission Control:**

---

**Site:** MINTO CONSTRUCTION LTD.  
MERIVALE RD. NEPEAN CITY ON

**Database:**  
CA

**Certificate #:** 3-0874-85-006  
**Application Year:** 85  
**Issue Date:** 8/14/85  
**Approval Type:** Municipal sewage  
**Status:** Approved  
**Application Type:**  
**Client Name:**  
**Client Address:**  
**Client City:**  
**Client Postal Code:**  
**Project Description:**  
**Contaminants:**  
**Emission Control:**

---

**Site:** L.SIPOLINS  
SOUTH OF CARLING AVE. OTTAWA CITY ON

**Database:**  
CA

**Certificate #:** 7-1008-85-006  
**Application Year:** 85  
**Issue Date:** 11/15/85  
**Approval Type:** Municipal water  
**Status:** Approved  
**Application Type:**  
**Client Name:**  
**Client Address:**  
**Client City:**  
**Client Postal Code:**  
**Project Description:**  
**Contaminants:**  
**Emission Control:**

---

**Site:** Merivale Road Nepean ON

**Database:**  
CA

**Certificate #:** 6408-4PJHR7  
**Application Year:** 00  
**Issue Date:** 9/27/00  
**Approval Type:** Municipal & Private water  
**Status:** Approved  
**Application Type:** New Certificate of Approval  
**Client Name:** Corporation of the Regional Municipality of Ottawa-Carleton  
**Client Address:** 111 Lisgar Street  
**Client City:** Ottawa  
**Client Postal Code:** K2P 2L7  
**Project Description:** Installation of watermains and appurtenances in Merivale Road from Amberwood Crescent to approximately 100 m north of Fallowfield Road.  
**Contaminants:**  
**Emission Control:**

---

**Site:** Merivale Road Nepean ON

**Database:**  
CA

**Certificate #:** 0030-4N8JQX



**Application Year:** 00  
**Issue Date:** 8/17/00  
**Approval Type:** Municipal & Private water  
**Status:** Approved  
**Application Type:** New Certificate of Approval  
**Client Name:** Corporation of the Regional Municipality of Ottawa-Carleton  
**Client Address:** 111 Lisgar Street  
**Client City:** Ottawa  
**Client Postal Code:** K2P 2L7  
**Project Description:** Installation of watermains on Merivale Road, Boyce Street  
**Contaminants:**  
**Emission Control:**

---

**Site:** *City of Ottawa*  
*Works within an easement adjacent to Merivale Rd Ottawa ON*

**Database:**  
*CA*

**Certificate #:** 0702-82CL4A  
**Application Year:** 2010  
**Issue Date:** 2/8/2010  
**Approval Type:** Municipal and Private Sewage Works  
**Status:** Approved  
**Application Type:**  
**Client Name:**  
**Client Address:**  
**Client City:**  
**Client Postal Code:**  
**Project Description:**  
**Contaminants:**  
**Emission Control:**

---

**Site:** *Enviro-Grind Ltd. operating as Colautti Construction Ltd.*  
*Mobile Facility Ottawa ON*

**Database:**  
*CA*

**Certificate #:** 2617-7QQKQB  
**Application Year:** 2009  
**Issue Date:** 4/30/2009  
**Approval Type:** Air  
**Status:** Approved  
**Application Type:**  
**Client Name:**  
**Client Address:**  
**Client City:**  
**Client Postal Code:**  
**Project Description:**  
**Contaminants:**  
**Emission Control:**

---

**Site:** *Canadian Tire Real Estate Limited*  
*Ottawa ON*

**Database:**  
*CA*

**Certificate #:** 2877-73WH5F  
**Application Year:** 2007  
**Issue Date:** 6/7/2007  
**Approval Type:** Industrial Sewage Works  
**Status:** Approved  
**Application Type:**  
**Client Name:**  
**Client Address:**  
**Client City:**  
**Client Postal Code:**  
**Project Description:**  
**Contaminants:**  
**Emission Control:**

---

**Site:** City of Ottawa  
Carling Avenue (Road allowance) Ottawa ON

**Database:**  
CA

**Certificate #:** 3615-6QHRAR  
**Application Year:** 2006  
**Issue Date:** 6/13/2006  
**Approval Type:** Municipal and Private Sewage Works  
**Status:** Approved  
**Application Type:**  
**Client Name:**  
**Client Address:**  
**Client City:**  
**Client Postal Code:**  
**Project Description:**  
**Contaminants:**  
**Emission Control:**

---

**Site:** Enviro-Grind Ltd. operating as Colautti Construction Ltd.  
Mobile Jaw Crusher Ottawa ON

**Database:**  
CA

**Certificate #:** 5388-7QPQL2  
**Application Year:** 2009  
**Issue Date:** 4/30/2009  
**Approval Type:** Air  
**Status:** Approved  
**Application Type:**  
**Client Name:**  
**Client Address:**  
**Client City:**  
**Client Postal Code:**  
**Project Description:**  
**Contaminants:**  
**Emission Control:**

---

**Site:** Canadian Tire Real Estate Limited  
Ottawa ON

**Database:**  
CA

**Certificate #:** 6332-769QGX  
**Application Year:** 2007  
**Issue Date:** 8/21/2007  
**Approval Type:** Industrial Sewage Works  
**Status:** Approved  
**Application Type:**  
**Client Name:**  
**Client Address:**  
**Client City:**  
**Client Postal Code:**  
**Project Description:**  
**Contaminants:**  
**Emission Control:**

---

**Site:** City of Ottawa  
Merival Road from Carling Avenue to Geneva St Ottawa ON

**Database:**  
CA

**Certificate #:** 6483-88QLWF  
**Application Year:** 2010  
**Issue Date:** 9/14/2010  
**Approval Type:** Municipal and Private Sewage Works  
**Status:** Approved  
**Application Type:**  
**Client Name:**  
**Client Address:**

**Client City:**  
**Client Postal Code:**  
**Project Description:**  
**Contaminants:**  
**Emission Control:**

---

**Site:** **Larco Land Corporation**  
**Part of Lot 32, Concession 1, Ottawa Front Ottawa ON**

**Database:**  
**CA**

**Certificate #:** 6996-5F5HDF  
**Application Year:** 2002  
**Issue Date:** 10/22/2002  
**Approval Type:** Municipal and Private Sewage Works  
**Status:** Approved  
**Application Type:**  
**Client Name:**  
**Client Address:**  
**Client City:**  
**Client Postal Code:**  
**Project Description:**  
**Contaminants:**  
**Emission Control:**

---

**Site:** **Canadian Tire Real Estate Limited**  
**Ottawa ON**

**Database:**  
**CA**

**Certificate #:** 8928-6XKJW9  
**Application Year:** 2007  
**Issue Date:** 2/12/2007  
**Approval Type:** Industrial Sewage Works  
**Status:** Revoked and/or Replaced  
**Application Type:**  
**Client Name:**  
**Client Address:**  
**Client City:**  
**Client Postal Code:**  
**Project Description:**  
**Contaminants:**  
**Emission Control:**

---

**Site:** **City of Ottawa**  
**Merivale Road between Island Park Crescent and Carling Avenue Ottawa ON**

**Database:**  
**CA**

**Certificate #:** 0496-8FQKFV  
**Application Year:** 2011  
**Issue Date:** 5/19/2011  
**Approval Type:** Municipal and Private Sewage Works  
**Status:** Approved  
**Application Type:**  
**Client Name:**  
**Client Address:**  
**Client City:**  
**Client Postal Code:**  
**Project Description:**  
**Contaminants:**  
**Emission Control:**

---

**Site:** **City of Ottawa**  
**Carling Ave Ottawa ON**

**Database:**  
**CA**

**Certificate #:** 2472-8GRQTN  
**Application Year:** 2011

**Issue Date:** 5/20/2011  
**Approval Type:** Municipal and Private Sewage Works  
**Status:** Approved  
**Application Type:**  
**Client Name:**  
**Client Address:**  
**Client City:**  
**Client Postal Code:**  
**Project Description:**  
**Contaminants:**  
**Emission Control:**

---

**Site:** WESMAR HOMES LTD.  
CARLING AVE. NEPEAN CITY ON

**Database:**  
CA

**Certificate #:** 3-1205-88-  
**Application Year:** 88  
**Issue Date:** 7/18/1988  
**Approval Type:** Municipal sewage  
**Status:** Approved  
**Application Type:**  
**Client Name:**  
**Client Address:**  
**Client City:**  
**Client Postal Code:**  
**Project Description:**  
**Contaminants:**  
**Emission Control:**

---

**Site:** R.M. OF OTTAWA-CARLETON  
MERIVALE RD. RECONT. WOODFIELD NEPEAN CITY ON

**Database:**  
CA

**Certificate #:** 3-0317-88-  
**Application Year:** 88  
**Issue Date:** 3/17/1988  
**Approval Type:** Municipal sewage  
**Status:** Approved  
**Application Type:**  
**Client Name:**  
**Client Address:**  
**Client City:**  
**Client Postal Code:**  
**Project Description:**  
**Contaminants:**  
**Emission Control:**

---

**Site:** SHELL CANADA PRODUCTS LIMITED  
DON MILLS ON

**Database:**  
CONV

**File No:**  
**Crown Brief No:**  
**Court Location:**  
**Publication City:**  
**Publication Title:**  
**Act:**  
**Act(s):**  
**First Matter:**  
**Second Matter:**  
**Investigation 1:**  
**Investigation 2:**  
**Penalty Imposed:**  
**Description:** DISCHARGING A CONTAMINANT - ADVERSE EFFECT  
**Background:**  
**URL:**

**Location:**  
**Region:** SOUTH EAST REGION  
**Ministry District:**

**Additional Details**

**Publication Date:**  
**Count:** 1  
**Act:** EPA  
**Regulation:**  
**Section:** 13(1)  
**Act/Regulation/Section:** EPA- -13(1)  
**Date of Offence:**  
**Date of Conviction:**  
**Date Charged:** 92/05/12  
**Charge Disposition:**  
**Fine:** 90000  
**Synopsis:**

**Site:** Colautti Construction Ltd  
Ottawa ON

**Database:**  
CONV

**File No:** 108583

**Location:**  
**Region:**  
**Ministry District:**

**Crown Brief No:**  
**Court Location:**  
**Publication City:**  
**Publication Title:**  
**Act:**  
**Act(s):**  
**First Matter:**  
**Second Matter:**  
**Investigation 1:**  
**Investigation 2:**  
**Penalty Imposed:**  
**Description:**

The City of Ottawa and its contractor were fined \$120,000 for failing to comply with a permit to take water and discharging sediment into Stillwater Creek, a tributary of the Ottawa River. 'Polluters should be aware that the ministry's Investigations and Enforcement Branch will vigorously pursue charges when our environmental laws are broken', said Environment Minister Jim Bradley. In 2010, the city awarded a contract for a water main installation along several streets in Ottawa to Colautti Construction Ltd. ' a local company that specializes in the construction of sewer and water lines. For dewatering required by construction, a permit to take water was issued to the City that required a number of conditions including turbidity testing. Following reports in August 2010 of possible impairments to Stillwater Creek as a result of drilling work, a ministry investigation found the company was responsible for a discharge of sediment into Stillwater Creek. Although there was no evidence of any actual impact to fish in Stillwater Creek as a result of the sediment discharge on that day, sediment discharges can adversely affect fish and benthic organisms. The City was also found to have not been conducting the required turbidity testing. The City of Ottawa and Colautti Construction Ltd. were fined a total of \$120,000 plus victim fine surcharges of \$30,000 and were given sixty days to pay the fines.

**Background:**  
**URL:**

**Additional Details**

**Publication Date:**  
**Count:**  
**Act:**  
**Regulation:**  
**Section:**  
**Act/Regulation/Section:**  
**Date of Offence:**  
**Date of Conviction:**  
**Date Charged:** May 31, 2013  
**Charge Disposition:** fine, victim fine surcharge  
**Fine:** \$120,000  
**Synopsis:**

**Additional Details**

**Publication Date:**  
**Count:**

**Act:** Pesticides Act  
**Regulation:**  
**Section:**  
**Act/Regulation/Section:** Pesticides Act  
**Date of Offence:**  
**Date of Conviction:**  
**Date Charged:** March 10, 2014  
**Charge Disposition:** fine, victim fine surcharge  
**Fine:** \$5,000  
**Synopsis:**

---

**Site:** **Loblaw Companies Limited**  
**Ottawa ON**

**Database:**  
**CONV**

**File No:** 097267

**Location:**

**Crown Brief No:**

**Region:**

**Court Location:**

**Ministry District:**

**Publication City:**

**Publication Title:**

**Act:**

**Act(s):**

**First Matter:**

**Second Matter:**

**Investigation 1:**

**Investigation 2:**

**Penalty Imposed:**

**Description:**

On April 19, 2011, Loblaw Companies Limited/Les Compagnies Loblaw Limitee pleaded guilty to one violation under the Environmental Protection Act for causing the discharge of a refrigerant into the air within a building or into the natural environment. The Court heard that the company owns and operates a property in Ottawa. The company uses a refrigeration contractor to install, maintain and service the equipment at this location. During such work, a release of refrigerant was reported to the ministry. The release was inside a building that was vented via exhaust fans to the natural environment. The refrigerant contains hydrochlorofluorocarbon and is considered an ozone depleting substance. The company was charged following an investigation by the ministry's Investigations and Enforcement Branch. The company was fined \$30,000 plus a victim fine surcharge and was given 30 days to pay the fine.

**Background:**

**URL:**

**Additional Details**

**Publication Date:**

**Count:** 1

**Act:** EPA

**Regulation:**

**Section:**

**Act/Regulation/Section:** EPA

**Date of Offence:**

**Date of Conviction:**

**Date Charged:** April 19, 2011

**Charge Disposition:** fine, victim fine surcharge

**Fine:** \$30,000

**Synopsis:**

---

**Site:** **Enviro-Grind Ltd. operating as Colautti Construction Ltd.**  
**Mobile Jaw Crusher Ottawa K1T 3V7 CITY OF OTTAWA ON**

**Database:**  
**EBR**

**EBR Registry No:** 012-5817

**Decision Posted:**

**Ministry Ref No:** 7932-A22HN3

**Exception Posted:**

**Notice Type:** Instrument Decision

**Section:**

**Notice Stage:**

**Act 1:**

**Notice Date:** June 01, 2018

**Act 2:**

**Proposal Date:** January 31, 2018

**Site Location Map:**

**Year:** 2018

**Instrument Type:** Environmental Compliance Approval (project type: air) - EPA Part II.1-air

**Off Instrument Name:**

**Posted By:**

**Company Name:** Enviro-Grind Ltd. operating as Colautti Construction Ltd.

**Site Address:**  
**Location Other:**  
**Proponent Name:**  
**Proponent Address:** 2562 Delzotto avenue Ottawa Ontario Canada K2J 6K7  
**Comment Period:**  
**URL:**

**Site Location Details:**

Mobile Jaw Crusher Ottawa K1T 3V7 CITY OF OTTAWA

---

**Site:** 3223701 Canada Inc.  
Petrie's Landing II Lot 33, Concession 1 OTTAWA ON

**Database:**  
EBR

**EBR Registry No:** 012-0496  
**Ministry Ref No:** 2600-9DMNQJ  
**Notice Type:** Instrument Proposal  
**Notice Stage:**  
**Notice Date:**  
**Proposal Date:** November 22, 2013  
**Year:** 2013  
**Instrument Type:** (OWRA s. 34) - Permit to take water  
**Off Instrument Name:**  
**Posted By:**  
**Company Name:**  
**Site Address:**  
**Location Other:**  
**Proponent Name:**  
**Proponent Address:** 98 Lois Street, Gatineau Quebec, Canada J8Y 3R7  
**Comment Period:**  
**URL:**

**Decision Posted:**  
**Exception Posted:**  
**Section:**  
**Act 1:**  
**Act 2:**  
**Site Location Map:**

**Site Location Details:**

Petrie's Landing II Lot 33, Concession 1 Geographic Township of Cumberland, Ottawa CITY OF OTTAWA

---

**Site:** City of Ottawa  
Meath St between Carling Avenue and Thames Street Ottawa ON K2G 6J8

**Database:**  
ECA

**Approval No:** 1397-A7MNKX  
**Approval Date:** 2016-03-04  
**Status:** Approved  
**Record Type:** ECA  
**Link Source:** IDS  
**SWP Area Name:**  
**Approval Type:** ECA-MUNICIPAL AND PRIVATE SEWAGE WORKS  
**Project Type:** MUNICIPAL AND PRIVATE SEWAGE WORKS  
**Business Name:** City of Ottawa  
**Address:** Meath St between Carling Avenue and Thames Street  
**Full Address:**  
**Full PDF Link:** <https://www.accessenvironment.ene.gov.on.ca/instruments/7879-A7DQXF-14.pdf>

**MOE District:**  
**City:**  
**Longitude:**  
**Latitude:**  
**Geometry X:**  
**Geometry Y:**

---

**Site:** City of Ottawa  
Carling Ave Ottawa ON K2G 6J8

**Database:**  
ECA

**Approval No:** 3723-9ATJC6  
**Approval Date:** 2013-08-30  
**Status:** Approved  
**Record Type:** ECA  
**Link Source:** IDS  
**SWP Area Name:**  
**Approval Type:** ECA-MUNICIPAL AND PRIVATE SEWAGE WORKS

**MOE District:**  
**City:**  
**Longitude:**  
**Latitude:**  
**Geometry X:**  
**Geometry Y:**

**Project Type:** MUNICIPAL AND PRIVATE SEWAGE WORKS  
**Business Name:** City of Ottawa  
**Address:** Carling Ave  
**Full Address:**  
**Full PDF Link:** <https://www.accessenvironment.ene.gov.on.ca/instruments/9325-9AMR2C-14.pdf>

---

**Site:** *Shell Canada Limited*  
*Nepean Ottawa ON M2N 6Y2*

**Database:**  
*ECA*

**Approval No:** 1454-96LJDX  
**Approval Date:** 2013-04-19  
**Status:** Approved  
**Record Type:** ECA  
**Link Source:** IDS  
**SWP Area Name:**  
**Approval Type:** ECA-INDUSTRIAL SEWAGE WORKS  
**Project Type:** INDUSTRIAL SEWAGE WORKS  
**Business Name:** Shell Canada Limited  
**Address:** Nepean  
**Full Address:**  
**Full PDF Link:** <https://www.accessenvironment.ene.gov.on.ca/instruments/6976-92AQLQ-14.pdf>

**MOE District:**  
**City:**  
**Longitude:**  
**Latitude:**  
**Geometry X:**  
**Geometry Y:**

---

**Site:** *Canadian Tire Real Estate Limited*  
*Ottawa ON M4P 2V8*

**Database:**  
*ECA*

**Approval No:** 2877-73WH5F  
**Approval Date:** 2007-06-07  
**Status:** Approved  
**Record Type:** ECA  
**Link Source:** IDS  
**SWP Area Name:**  
**Approval Type:** ECA-INDUSTRIAL SEWAGE WORKS  
**Project Type:** INDUSTRIAL SEWAGE WORKS  
**Business Name:** Canadian Tire Real Estate Limited  
**Address:**  
**Full Address:**  
**Full PDF Link:** <https://www.accessenvironment.ene.gov.on.ca/instruments/1011-73VQQQ-14.pdf>

**MOE District:**  
**City:**  
**Longitude:**  
**Latitude:**  
**Geometry X:**  
**Geometry Y:**

---

**Site:** *Enviro-Grind Ltd. operating as Colautti Construction Ltd.*  
*Mobile Facility Ottawa ON K1T 3V7*

**Database:**  
*ECA*

**Approval No:** 2617-7QQKQB  
**Approval Date:** 2009-04-30  
**Status:** Approved  
**Record Type:** ECA  
**Link Source:** IDS  
**SWP Area Name:**  
**Approval Type:** ECA-AIR  
**Project Type:** AIR  
**Business Name:** Enviro-Grind Ltd. operating as Colautti Construction Ltd.  
**Address:** Mobile Facility  
**Full Address:**  
**Full PDF Link:** <https://www.accessenvironment.ene.gov.on.ca/instruments/4433-7AXS7Q-14.pdf>

**MOE District:**  
**City:**  
**Longitude:**  
**Latitude:**  
**Geometry X:**  
**Geometry Y:**

---

**Site:** *City of Ottawa*  
*Carling Ave Ottawa ON K2G 6J8*

**Database:**  
*ECA*

**Approval No:** 2472-8GRQTN  
**Approval Date:** 2011-05-20  
**Status:** Approved  
**Record Type:** ECA  
**Link Source:** IDS  
**MOE District:**  
**City:**  
**Longitude:**  
**Latitude:**  
**Geometry X:**

---



**SWP Area Name:** **Geometry Y:**  
**Approval Type:** ECA-MUNICIPAL AND PRIVATE SEWAGE WORKS  
**Project Type:** MUNICIPAL AND PRIVATE SEWAGE WORKS  
**Business Name:** City of Ottawa  
**Address:** Carling Ave  
**Full Address:**  
**Full PDF Link:** <https://www.accessenvironment.ene.gov.on.ca/instruments/5823-8GCKK6-14.pdf>

---

**Site:** **Highway 417, CN Rail Ottawa ON**

**Database:**  
**EHS**

**Order No:** 20051017044  
**Status:** C  
**Report Type:** Site Report  
**Report Date:** 10/18/2005  
**Date Received:** 10/17/2005  
**Previous Site Name:**  
**Lot/Building Size:**  
**Additional Info Ordered:**

**Nearest Intersection:**  
**Municipality:**  
**Client Prov/State:** QC  
**Search Radius (km):** 0.25  
**X:**  
**Y:**

---

**Site:** **Hwy 417 Ottawa ON**

**Database:**  
**EHS**

**Order No:** 20120509053  
**Status:** C  
**Report Type:** Custom Report  
**Report Date:** 5/16/2012  
**Date Received:** 5/9/2012  
**Previous Site Name:**  
**Lot/Building Size:**  
**Additional Info Ordered:**

**Nearest Intersection:**  
**Municipality:**  
**Client Prov/State:** ON  
**Search Radius (km):** 0.25  
**X:** -75.670099  
**Y:** 1

---

**Site:** **Carmelo Idone  
Rear Merivale Rd. Ottawa ON K1Z 6A5**

**Database:**  
**GEN**

**Generator No:** ON5601283  
**Status:**  
**Approval Years:** 2015  
**Contam. Facility:** No  
**MHSW Facility:** No  
**SIC Code:** 531120  
**SIC Description:** LESSORS OF NON-RESIDENTIAL BUILDINGS (EXCEPT MINI-WAREHOUSES)

**PO Box No:**  
**Country:** Canada  
**Choice of Contact:** CO\_OFFICIAL  
**Co Admin:**  
**Phone No Admin:**

**Detail(s)**

**Waste Class:** 252  
**Waste Class Desc:** WASTE OILS & LUBRICANTS

**Waste Class:** 251  
**Waste Class Desc:** OIL SKIMMINGS & SLUDGES

---

**Site:** **PETRO-CANADA PRODUCTS  
OTTAWA TERMINAL - GULF MERIVALE ROAD OTTAWA ON K2C 3G1**

**Database:**  
**GEN**

**Generator No:** ON0031027  
**Status:**  
**Approval Years:** 98  
**Contam. Facility:**  
**MHSW Facility:**  
**SIC Code:** 3611  
**SIC Description:** REFINED PETRO. PROD.

**PO Box No:**  
**Country:**  
**Choice of Contact:**  
**Co Admin:**  
**Phone No Admin:**

Detail(s)

**Waste Class:** 251  
**Waste Class Desc:** OIL SKIMMINGS & SLUDGES

**Site:** 7770251 CANADA INC  
MERIVALE ROAD OTTAWA ON

**Database:**  
GEN

**Generator No:** ON6163455  
**Status:**  
**Approval Years:** 2013  
**Contam. Facility:**  
**MHSW Facility:**  
**SIC Code:** 812320  
**SIC Description:** DRY CLEANING AND LAUNDRY SERVICES (EXCEPT COIN-OPERATED)

**PO Box No:**  
**Country:**  
**Choice of Contact:**  
**Co Admin:**  
**Phone No Admin:**

Detail(s)

**Waste Class:** 241  
**Waste Class Desc:** HALOGENATED SOLVENTS

**Site:** Kiewit Eurovia Vinci  
Lincoln Fields Station Carling Avenue Ottawa ON K1H 1E1

**Database:**  
GEN

**Generator No:** ON3711734  
**Status:** Registered  
**Approval Years:** As of Apr 2021  
**Contam. Facility:**  
**MHSW Facility:**  
**SIC Code:**  
**SIC Description:**

**PO Box No:**  
**Country:** Canada  
**Choice of Contact:**  
**Co Admin:**  
**Phone No Admin:**

Detail(s)

**Waste Class:** 146 L  
**Waste Class Desc:** Other specified inorganic sludges, slurries or solids

**Waste Class:** 221 L  
**Waste Class Desc:** Light fuels

**Site:** SHELL CANADA PRODUCTS LTD  
MERIVALE RD OTTAWA ON

**Database:**  
PRT

**Location ID:** 11000  
**Type:** retail  
**Expiry Date:** 1995-12-31  
**Capacity (L):** 8280000  
**Licence #:** 0022412017

**Site:** 3223701 Canada Inc.  
Petrie's Landing II Lot 33, Concession 1 Geographic Township of Cumberland, Ottawa CITY OF OTTAWA ON

**Database:**  
PTTW

**EBR Registry No:** 012-0496  
**Ministry Ref No:** 2600-9DMNQJ  
**Notice Type:** Instrument Decision  
**Notice Stage:**  
**Notice Date:** June 10, 2014  
**Proposal Date:** November 22, 2013  
**Year:** 2013  
**Instrument Type:** (OWRA s. 34) - Permit to Take Water  
**Off Instrument Name:**  
**Posted By:**  
**Company Name:** 3223701 Canada Inc.  
**Site Address:**

**Decision Posted:**  
**Exception Posted:**  
**Section:**  
**Act 1:**  
**Act 2:**  
**Site Location Map:**

**Location Other:****Proponent Name:****Proponent Address:**

98 Lois Street, Gatineau Quebec, Canada J8Y 3R7

**Comment Period:****URL:****Site Location Details:**

Petrie's Landing II Lot 33, Concession 1 Geographic Township of Cumberland, Ottawa CITY OF OTTAWA

<b>Site:</b>		<b>Database:</b>	
Loblaws Ottawa ON		SPL	
<b>Ref No:</b>	1360-BFGSKX	<b>Discharger Report:</b>	
<b>Site No:</b>	NA	<b>Material Group:</b>	
<b>Incident Dt:</b>	8/28/2019	<b>Health/Env Conseq:</b>	2 - Minor Environment
<b>Year:</b>		<b>Client Type:</b>	
<b>Incident Cause:</b>		<b>Sector Type:</b>	Miscellaneous Industrial
<b>Incident Event:</b>	Leak/Break	<b>Agency Involved:</b>	
<b>Contaminant Code:</b>	38	<b>Nearest Watercourse:</b>	
<b>Contaminant Name:</b>	REFRIGERANT GAS, N.O.S.	<b>Site Address:</b>	Loblaws
<b>Contaminant Limit 1:</b>		<b>Site District Office:</b>	Ottawa
<b>Contam Limit Freq 1:</b>		<b>Site Postal Code:</b>	
<b>Contaminant UN No 1:</b>	1078	<b>Site Region:</b>	Eastern
<b>Environment Impact:</b>		<b>Site Municipality:</b>	Ottawa
<b>Nature of Impact:</b>		<b>Site Lot:</b>	
<b>Receiving Medium:</b>		<b>Site Conc:</b>	
<b>Receiving Env:</b>	Air	<b>Northing:</b>	
<b>MOE Response:</b>	No	<b>Easting:</b>	
<b>Dt MOE Arvl on Scn:</b>		<b>Site Geo Ref Accu:</b>	
<b>MOE Reported Dt:</b>	8/28/2019	<b>Site Map Datum:</b>	
<b>Dt Document Closed:</b>		<b>SAC Action Class:</b>	Air Spills - Gases and Vapours
<b>Incident Reason:</b>	Operator/Human Error	<b>Source Type:</b>	Valve/Fitting/Piping
<b>Site Name:</b>	200 Earl Grey Drive <UNOFFICIAL>		
<b>Site County/District:</b>			
<b>Site Geo Ref Meth:</b>			
<b>Incident Summary:</b>	Loblaws: R507 leaked to atmosphere		
<b>Contaminant Qty:</b>	408 kg		

<b>Site:</b>		<b>Database:</b>	
417 eastbound, east of exit 104 Ottawa ON		SPL	
<b>Ref No:</b>	2172-9F4M4N	<b>Discharger Report:</b>	
<b>Site No:</b>		<b>Material Group:</b>	
<b>Incident Dt:</b>	2014/01/06	<b>Health/Env Conseq:</b>	
<b>Year:</b>		<b>Client Type:</b>	
<b>Incident Cause:</b>	Leak/Break	<b>Sector Type:</b>	Motor Vehicle
<b>Incident Event:</b>		<b>Agency Involved:</b>	
<b>Contaminant Code:</b>	13	<b>Nearest Watercourse:</b>	
<b>Contaminant Name:</b>	DIESEL FUEL	<b>Site Address:</b>	417 eastbound, east of exit 104
<b>Contaminant Limit 1:</b>		<b>Site District Office:</b>	
<b>Contam Limit Freq 1:</b>		<b>Site Postal Code:</b>	
<b>Contaminant UN No 1:</b>		<b>Site Region:</b>	
<b>Environment Impact:</b>	Confirmed	<b>Site Municipality:</b>	Ottawa
<b>Nature of Impact:</b>	Soil Contamination	<b>Site Lot:</b>	
<b>Receiving Medium:</b>		<b>Site Conc:</b>	
<b>Receiving Env:</b>		<b>Northing:</b>	
<b>MOE Response:</b>		<b>Easting:</b>	
<b>Dt MOE Arvl on Scn:</b>		<b>Site Geo Ref Accu:</b>	
<b>MOE Reported Dt:</b>	2014/01/06	<b>Site Map Datum:</b>	
<b>Dt Document Closed:</b>		<b>SAC Action Class:</b>	Land Spills
<b>Incident Reason:</b>	Weather Conditions	<b>Source Type:</b>	
<b>Site Name:</b>	MVA<UNOFFICIAL>		
<b>Site County/District:</b>			
<b>Site Geo Ref Meth:</b>			

**Incident Summary:** Day & Ross: diesel on Hwy 417 exit 104  
**Contaminant Qty:** 100 L

**Site:** Drain-All Ltd.  
Hwy 417 Westbound near Carling off-ramp Ottawa ON

**Database:**  
SPL

**Ref No:** 6127-8K6T47  
**Site No:**  
**Incident Dt:** 7/27/2011  
**Year:**  
**Incident Cause:** Pipe Or Hose Leak  
**Incident Event:**  
**Contaminant Code:** 15  
**Contaminant Name:** MOTOR OIL  
**Contaminant Limit 1:**  
**Contam Limit Freq 1:**  
**Contaminant UN No 1:**  
**Environment Impact:** Not Anticipated  
**Nature of Impact:**  
**Receiving Medium:**  
**Receiving Env:**  
**MOE Response:** No Field Response  
**Dt MOE Arvl on Scn:**  
**MOE Reported Dt:** 7/27/2011  
**Dt Document Closed:**  
**Incident Reason:** Equipment/Vehicles  
**Site Name:** Queensway Hwy 417<UNOFFICIAL>  
**Site County/District:**  
**Site Geo Ref Meth:**  
**Incident Summary:** 10 L's of motor oil to Queensway, cleaned  
**Contaminant Qty:** 10 L

**Discharger Report:**  
**Material Group:**  
**Health/Env Conseq:**  
**Client Type:**  
**Sector Type:** Motor Vehicle  
**Agency Involved:**  
**Nearest Watercourse:**  
**Site Address:** Hwy 417 Westbound near Carling off-ramp  
**Site District Office:**  
**Site Postal Code:**  
**Site Region:**  
**Site Municipality:** Ottawa  
**Site Lot:**  
**Site Conc:**  
**Northing:**  
**Easting:**  
**Site Geo Ref Accu:**  
**Site Map Datum:**  
**SAC Action Class:** Highway Spills (usually highway accidents)  
**Source Type:**

**Site:** City of Ottawa  
Highway 417 Ottawa ON

**Database:**  
SPL

**Ref No:** 3043-7QMTYH  
**Site No:**  
**Incident Dt:**  
**Year:**  
**Incident Cause:** Pipe Or Hose Leak  
**Incident Event:**  
**Contaminant Code:**  
**Contaminant Name:** ENGINE OIL  
**Contaminant Limit 1:**  
**Contam Limit Freq 1:**  
**Contaminant UN No 1:**  
**Environment Impact:** Not Anticipated  
**Nature of Impact:** Other Impact(s)  
**Receiving Medium:**  
**Receiving Env:**  
**MOE Response:**  
**Dt MOE Arvl on Scn:**  
**MOE Reported Dt:** 3/30/2009  
**Dt Document Closed:**  
**Incident Reason:** Unknown - Reason not determined  
**Site Name:** EB Merge Lane Hwy 417 & Eagleson Road  
**Site County/District:**  
**Site Geo Ref Meth:**  
**Incident Summary:** OC Transpo: 10L engine oil to grnd on Hwy 417  
**Contaminant Qty:** 10 L

**Discharger Report:**  
**Material Group:**  
**Health/Env Conseq:**  
**Client Type:** Other  
**Sector Type:**  
**Agency Involved:**  
**Nearest Watercourse:**  
**Site Address:**  
**Site District Office:**  
**Site Postal Code:**  
**Site Region:**  
**Site Municipality:** Ottawa  
**Site Lot:**  
**Site Conc:**  
**Northing:** NA  
**Easting:** NA  
**Site Geo Ref Accu:**  
**Site Map Datum:**  
**SAC Action Class:** Primary Assessment of Incident  
**Source Type:**

**Site:** Loblaw Properties Limited  
Loblaws Ottawa ON

**Database:**  
SPL

**Ref No:** 2287-7FNKE6  
**Site No:**  
**Incident Dt:**  
**Year:**  
**Incident Cause:** Discharge or Emission to Air  
**Incident Event:**  
**Contaminant Code:** 38  
**Contaminant Name:** FREON R-22 (CFC)  
**Contaminant Limit 1:**  
**Contam Limit Freq 1:**  
**Contaminant UN No 1:**  
**Environment Impact:** Not Anticipated  
**Nature of Impact:** Air Pollution  
**Receiving Medium:**  
**Receiving Env:**  
**MOE Response:** No Field Response  
**Dt MOE Arvl on Scn:**  
**MOE Reported Dt:** 6/16/2008  
**Dt Document Closed:** 9/8/2008  
**Incident Reason:** Equipment Failure - Malfunction of system components  
**Site Name:** Loblaws  
**Site County/District:**  
**Site Geo Ref Meth:**  
**Incident Summary:** Loblaws, 625 lb of R22 released to atmosphere.  
**Contaminant Qty:** 625 lb

**Discharger Report:**  
**Material Group:**  
**Health/Env Conseq:**  
**Client Type:**  
**Sector Type:** Other  
**Agency Involved:**  
**Nearest Watercourse:**  
**Site Address:**  
**Site District Office:** Ottawa  
**Site Postal Code:**  
**Site Region:**  
**Site Municipality:** Ottawa  
**Site Lot:**  
**Site Conc:**  
**Northing:** NA  
**Easting:** NA  
**Site Geo Ref Accu:**  
**Site Map Datum:**  
**SAC Action Class:** Air Spills - Gases and Vapours  
**Source Type:**

**Site:** **Shell Canada Products Limited**  
**Shell Canada Ottawa ON**

**Database:**  
**SPL**

**Ref No:** 6267-5M2K7H  
**Site No:**  
**Incident Dt:** 4/28/2003  
**Year:**  
**Incident Cause:**  
**Incident Event:**  
**Contaminant Code:** 12  
**Contaminant Name:** GASOLINE  
**Contaminant Limit 1:**  
**Contam Limit Freq 1:**  
**Contaminant UN No 1:**  
**Environment Impact:** Possible  
**Nature of Impact:** Other Impact(s)  
**Receiving Medium:** Land  
**Receiving Env:**  
**MOE Response:**  
**Dt MOE Arvl on Scn:**  
**MOE Reported Dt:** 4/28/2003  
**Dt Document Closed:**  
**Incident Reason:**  
**Site Name:** LOADING RACK 1<UNOFFICIAL>  
**Site County/District:**  
**Site Geo Ref Meth:**  
**Incident Summary:** Shell - 1L gasoline  
**Contaminant Qty:** 1 L

**Discharger Report:**  
**Material Group:** Oil  
**Health/Env Conseq:**  
**Client Type:**  
**Sector Type:**  
**Agency Involved:**  
**Nearest Watercourse:**  
**Site Address:**  
**Site District Office:** Ottawa  
**Site Postal Code:**  
**Site Region:** Eastern  
**Site Municipality:** Ottawa  
**Site Lot:**  
**Site Conc:**  
**Northing:**  
**Easting:**  
**Site Geo Ref Accu:**  
**Site Map Datum:**  
**SAC Action Class:** Spills  
**Source Type:**

**Site:** **OTTAWA TRANSIT**  
**CARLING AVENUE BUS OTTAWA ON**

**Database:**  
**SPL**

**Ref No:** 187680  
**Site No:**  
**Incident Dt:** 9/29/2000  
**Year:**  
**Incident Cause:** PIPE/HOSE LEAK  
**Incident Event:**  
**Contaminant Code:**  
**Discharger Report:**  
**Material Group:**  
**Health/Env Conseq:**  
**Client Type:**  
**Sector Type:**  
**Agency Involved:**  
**Nearest Watercourse:**

**Contaminant Name:**  
**Contaminant Limit 1:**  
**Contam Limit Freq 1:**  
**Contaminant UN No 1:**  
**Environment Impact:** POSSIBLE  
**Nature of Impact:** Water course or lake  
**Receiving Medium:** WATER  
**Receiving Env:**  
**MOE Response:**  
**Dt MOE Arvl on Scn:**  
**MOE Reported Dt:** 9/29/2000  
**Dt Document Closed:**  
**Incident Reason:** UNKNOWN  
**Site Name:**  
**Site County/District:**  
**Site Geo Ref Meth:**  
**Incident Summary:** OC TRANSPD:DIESEL FUEL LEAK FROM FUEL PUMP/LINE INTO SEWER-WORKS NOTIFIED  
**Contaminant Qty:**

**Site Address:**  
**Site District Office:**  
**Site Postal Code:**  
**Site Region:**  
**Site Municipality:** 20107  
**Site Lot:**  
**Site Conc:**  
**Northing:**  
**Easting:** PUBLIC WORKS, FIRE DEPARTMENT  
**Site Geo Ref Accu:**  
**Site Map Datum:**  
**SAC Action Class:**  
**Source Type:**

**Site:** NATIONAL DEFENCE  
 SHERLY'S BAY (PROPERTY) OFF CARLING AVE. FUEL STORAGE TANK OTTAWA CITY ON  
**Database:** SPL

**Ref No:** 223921  
**Site No:**  
**Incident Dt:** 4/11/2002  
**Year:**  
**Incident Cause:** UNDERGROUND TANK LEAK  
**Incident Event:**  
**Contaminant Code:**  
**Contaminant Name:**  
**Contaminant Limit 1:**  
**Contam Limit Freq 1:**  
**Contaminant UN No 1:**  
**Environment Impact:** POSSIBLE  
**Nature of Impact:** Soil contamination  
**Receiving Medium:** LAND  
**Receiving Env:**  
**MOE Response:**  
**Dt MOE Arvl on Scn:**  
**MOE Reported Dt:** 4/11/2002  
**Dt Document Closed:**  
**Incident Reason:** UNKNOWN  
**Site Name:**  
**Site County/District:**  
**Site Geo Ref Meth:**  
**Incident Summary:** NATIONAL DEFENCE, LEAKING UST, INSTALLED PRE 1980 UNKNOW VOLUME TO GRND  
**Contaminant Qty:**

**Discharger Report:**  
**Material Group:**  
**Health/Env Conseq:**  
**Client Type:**  
**Sector Type:**  
**Agency Involved:**  
**Nearest Watercourse:**  
**Site Address:**  
**Site District Office:**  
**Site Postal Code:**  
**Site Region:**  
**Site Municipality:** 20107  
**Site Lot:**  
**Site Conc:**  
**Northing:**  
**Easting:**  
**Site Geo Ref Accu:**  
**Site Map Datum:**  
**SAC Action Class:**  
**Source Type:**

**Site:** SHELL CANADA PRODUCTS LTD.  
 TANK TRUCK (CARGO) OTTAWA CITY ON  
**Database:** SPL

**Ref No:** 84404  
**Site No:**  
**Incident Dt:** 4/21/1993  
**Year:**  
**Incident Cause:** VALVE/FITTING LEAK OR FAILURE  
**Incident Event:**  
**Contaminant Code:**  
**Contaminant Name:**  
**Contaminant Limit 1:**  
**Contam Limit Freq 1:**  
**Contaminant UN No 1:**  
**Environment Impact:** NOT ANTICIPATED  
**Nature of Impact:**  
**Receiving Medium:** LAND  
**Receiving Env:**

**Discharger Report:**  
**Material Group:**  
**Health/Env Conseq:**  
**Client Type:**  
**Sector Type:**  
**Agency Involved:**  
**Nearest Watercourse:**  
**Site Address:**  
**Site District Office:**  
**Site Postal Code:**  
**Site Region:**  
**Site Municipality:** 20101  
**Site Lot:**  
**Site Conc:**  
**Northing:**

**MOE Response:**  
**Dt MOE Arvl on Scn:**  
**MOE Reported Dt:** 4/22/1993  
**Dt Document Closed:**  
**Incident Reason:** ERROR  
**Site Name:**  
**Site County/District:**  
**Site Geo Ref Meth:**  
**Incident Summary:** SHELL CANADA - 40 L OF AVIATION FUEL AT GATE A DUE TO TRUCK LEAK  
**Contaminant Qty:**

**Easting:**  
**Site Geo Ref Accu:**  
**Site Map Datum:**  
**SAC Action Class:**  
**Source Type:**

**Site:** HOTEL/MOTEL  
 CARLING AVENUE (N.O.S.) OTTAWA CITY ON

**Database:**  
 SPL

**Ref No:** 84065  
**Site No:**  
**Incident Dt:** 4/14/1993  
**Year:**  
**Incident Cause:** UNDERGROUND TANK LEAK  
**Incident Event:**  
**Contaminant Code:**  
**Contaminant Name:**  
**Contaminant Limit 1:**  
**Contam Limit Freq 1:**  
**Contaminant UN No 1:**  
**Environment Impact:** CONFIRMED  
**Nature of Impact:** Soil contamination  
**Receiving Medium:** LAND  
**Receiving Env:**  
**MOE Response:**  
**Dt MOE Arvl on Scn:**  
**MOE Reported Dt:** 4/14/1993  
**Dt Document Closed:**  
**Incident Reason:** CORROSION  
**Site Name:**  
**Site County/District:**  
**Site Geo Ref Meth:**  
**Incident Summary:** EMBASSY WEST HOTEL: FUEL-CONTAMINATED SOIL FOUND BY UNDERGROUND TANK  
**Contaminant Qty:**

**Discharger Report:**  
**Material Group:**  
**Health/Env Conseq:**  
**Client Type:**  
**Sector Type:**  
**Agency Involved:**  
**Nearest Watercourse:**  
**Site Address:**  
**Site District Office:**  
**Site Postal Code:**  
**Site Region:**  
**Site Municipality:** 20101  
**Site Lot:**  
**Site Conc:**  
**Northing:**  
**Easting:** MCCR  
**Site Geo Ref Accu:**  
**Site Map Datum:**  
**SAC Action Class:**  
**Source Type:**

**Site:** SHELL CANADA PRODUCTS LTD.  
 TANK TRUCK (CARGO) OTTAWA CITY ON

**Database:**  
 SPL

**Ref No:** 81843  
**Site No:**  
**Incident Dt:** 2/14/1993  
**Year:**  
**Incident Cause:** VALVE/FITTING LEAK OR FAILURE  
**Incident Event:**  
**Contaminant Code:**  
**Contaminant Name:**  
**Contaminant Limit 1:**  
**Contam Limit Freq 1:**  
**Contaminant UN No 1:**  
**Environment Impact:** NOT ANTICIPATED  
**Nature of Impact:**  
**Receiving Medium:** LAND  
**Receiving Env:**  
**MOE Response:**  
**Dt MOE Arvl on Scn:**  
**MOE Reported Dt:** 2/14/1993  
**Dt Document Closed:**  
**Incident Reason:** UNKNOWN  
**Site Name:**  
**Site County/District:**  
**Site Geo Ref Meth:**

**Discharger Report:**  
**Material Group:**  
**Health/Env Conseq:**  
**Client Type:**  
**Sector Type:**  
**Agency Involved:**  
**Nearest Watercourse:**  
**Site Address:**  
**Site District Office:**  
**Site Postal Code:**  
**Site Region:**  
**Site Municipality:** 20101  
**Site Lot:**  
**Site Conc:**  
**Northing:**  
**Easting:**  
**Site Geo Ref Accu:**  
**Site Map Datum:**  
**SAC Action Class:**  
**Source Type:**

**Incident Summary:**  
**Contaminant Qty:**

SHELL CANADA - 20 L OF AVIATION FUEL TO RAMP DUE TO TRUCK LEAK

**Site:** SHELL CANADA PRODUCTS LTD.  
TANK TRUCK (CARGO) OTTAWA CITY ON

**Database:**  
SPL

**Ref No:** 81836  
**Site No:**  
**Incident Dt:** 2/14/1993  
**Year:**  
**Incident Cause:** PIPE/HOSE LEAK  
**Incident Event:**  
**Contaminant Code:**  
**Contaminant Name:**  
**Contaminant Limit 1:**  
**Contam Limit Freq 1:**  
**Contaminant UN No 1:**  
**Environment Impact:** NOT ANTICIPATED  
**Nature of Impact:**  
**Receiving Medium:** LAND  
**Receiving Env:**  
**MOE Response:**  
**Dt MOE Arvl on Scn:**  
**MOE Reported Dt:** 2/14/1993  
**Dt Document Closed:**  
**Incident Reason:** ERROR  
**Site Name:**  
**Site County/District:**  
**Site Geo Ref Meth:**  
**Incident Summary:**  
**Contaminant Qty:**

**Discharger Report:**  
**Material Group:**  
**Health/Env Conseq:**  
**Client Type:**  
**Sector Type:**  
**Agency Involved:**  
**Nearest Watercourse:**  
**Site Address:**  
**Site District Office:**  
**Site Postal Code:**  
**Site Region:**  
**Site Municipality:** 20101  
**Site Lot:**  
**Site Conc:**  
**Northing:**  
**Easting:**  
**Site Geo Ref Accu:**  
**Site Map Datum:**  
**SAC Action Class:**  
**Source Type:**

SHELL-25L OF JET A-1 FUEL TO GROUND DURING FUELLING CONTAINED, CLEANED UP.

**Site:** SHELL CANADA PRODUCTS LTD.  
SERVICE STATION OTTAWA CITY ON

**Database:**  
SPL

**Ref No:** 60160  
**Site No:**  
**Incident Dt:** 11/24/1991  
**Year:**  
**Incident Cause:** OTHER CONTAINER LEAK  
**Incident Event:**  
**Contaminant Code:**  
**Contaminant Name:**  
**Contaminant Limit 1:**  
**Contam Limit Freq 1:**  
**Contaminant UN No 1:**  
**Environment Impact:** NOT ANTICIPATED  
**Nature of Impact:**  
**Receiving Medium:** LAND  
**Receiving Env:**  
**MOE Response:**  
**Dt MOE Arvl on Scn:**  
**MOE Reported Dt:** 11/25/1991  
**Dt Document Closed:**  
**Incident Reason:** CORROSION  
**Site Name:**  
**Site County/District:**  
**Site Geo Ref Meth:**  
**Incident Summary:**  
**Contaminant Qty:**

**Discharger Report:**  
**Material Group:**  
**Health/Env Conseq:**  
**Client Type:**  
**Sector Type:**  
**Agency Involved:**  
**Nearest Watercourse:**  
**Site Address:**  
**Site District Office:**  
**Site Postal Code:**  
**Site Region:**  
**Site Municipality:** 20101  
**Site Lot:**  
**Site Conc:**  
**Northing:**  
**Easting:** SHELL, FIRE DEPT. TRIANGLE PUMP  
**Site Geo Ref Accu:**  
**Site Map Datum:**  
**SAC Action Class:**  
**Source Type:**

SHELL SERVICE STATION - 25 L. OF GASOLINE TO GROUND FROM LEAKY CAR

**Site:** LOBLAWS  
OTTAWA CITY ON

**Database:**  
SPL



**Ref No:** 49925  
**Site No:**  
**Incident Dt:** 5/1/1991  
**Year:**  
**Incident Cause:** PIPE/HOSE LEAK  
**Incident Event:**  
**Contaminant Code:**  
**Contaminant Name:**  
**Contaminant Limit 1:**  
**Contam Limit Freq 1:**  
**Contaminant UN No 1:**  
**Environment Impact:** POSSIBLE  
**Nature of Impact:** Water course or lake  
**Receiving Medium:** LAND  
**Receiving Env:**  
**MOE Response:**  
**Dt MOE Arvl on Scn:**  
**MOE Reported Dt:** 5/1/1991  
**Dt Document Closed:**  
**Incident Reason:** OVERSTRESS/OVERPRESSURE  
**Site Name:**  
**Site County/District:**  
**Site Geo Ref Meth:**  
**Incident Summary:** LOBLAWS - HYDRAULIC OIL TO GROUND AND CATCHBASIN FROM BROKEN HOSE  
**Contaminant Qty:**

**Discharger Report:**  
**Material Group:**  
**Health/Env Conseq:**  
**Client Type:**  
**Sector Type:**  
**Agency Involved:**  
**Nearest Watercourse:**  
**Site Address:**  
**Site District Office:**  
**Site Postal Code:**  
**Site Region:**  
**Site Municipality:** 20101  
**Site Lot:**  
**Site Conc:**  
**Northing:**  
**Easting:**  
**Site Geo Ref Accu:**  
**Site Map Datum:**  
**SAC Action Class:**  
**Source Type:**

**Site:** SHELL CANADA PRODUCTS LTD.  
 TANK TRUCK (CARGO) OTTAWA CITY ON

**Database:**  
 SPL

**Ref No:** 30521  
**Site No:**  
**Incident Dt:** 2/2/1990  
**Year:**  
**Incident Cause:** VALVE/FITTING LEAK OR FAILURE  
**Incident Event:**  
**Contaminant Code:**  
**Contaminant Name:**  
**Contaminant Limit 1:**  
**Contam Limit Freq 1:**  
**Contaminant UN No 1:**  
**Environment Impact:**  
**Nature of Impact:**  
**Receiving Medium:** LAND / AIR  
**Receiving Env:**  
**MOE Response:**  
**Dt MOE Arvl on Scn:**  
**MOE Reported Dt:** 2/2/1990  
**Dt Document Closed:**  
**Incident Reason:** ERROR  
**Site Name:**  
**Site County/District:**  
**Site Geo Ref Meth:**  
**Incident Summary:** SHELL TANK TRUCK-50 L AVIATION FUEL TO ASPHALT  
**Contaminant Qty:**

**Discharger Report:**  
**Material Group:**  
**Health/Env Conseq:**  
**Client Type:**  
**Sector Type:**  
**Agency Involved:**  
**Nearest Watercourse:**  
**Site Address:**  
**Site District Office:**  
**Site Postal Code:**  
**Site Region:**  
**Site Municipality:** 20101  
**Site Lot:**  
**Site Conc:**  
**Northing:**  
**Easting:**  
**Site Geo Ref Accu:**  
**Site Map Datum:**  
**SAC Action Class:**  
**Source Type:**

**Site:** SHELL CANADA PRODUCTS LTD.  
 TANK TRUCK (CARGO) OTTAWA CITY ON

**Database:**  
 SPL

**Ref No:** 26231  
**Site No:**  
**Incident Dt:** 10/5/1989  
**Year:**  
**Incident Cause:** VALVE/FITTING LEAK OR FAILURE  
**Incident Event:**  
**Contaminant Code:**  
**Contaminant Name:**

**Discharger Report:**  
**Material Group:**  
**Health/Env Conseq:**  
**Client Type:**  
**Sector Type:**  
**Agency Involved:**  
**Nearest Watercourse:**  
**Site Address:**

**Contaminant Limit 1:**  
**Contam Limit Freq 1:**  
**Contaminant UN No 1:**  
**Environment Impact:** NOT ANTICIPATED  
**Nature of Impact:**  
**Receiving Medium:** LAND  
**Receiving Env:**  
**MOE Response:**  
**Dt MOE Arvl on Scn:**  
**MOE Reported Dt:** 10/5/1989  
**Dt Document Closed:**  
**Incident Reason:** EQUIPMENT FAILURE  
**Site Name:**  
**Site County/District:**  
**Site Geo Ref Meth:**  
**Incident Summary:** SHELL CANADA - 120L JET FUEL TO TERMINAL RAMP  
**Contaminant Qty:**

**Site District Office:**  
**Site Postal Code:**  
**Site Region:**  
**Site Municipality:** 20101  
**Site Lot:**  
**Site Conc:**  
**Northing:**  
**Easting:** DEPT OF TRANSPORT  
**Site Geo Ref Accu:**  
**Site Map Datum:**  
**SAC Action Class:**  
**Source Type:**

---

**Site:** SHELL CANADA PRODUCTS LTD.  
TANK TRUCK (CARGO) OTTAWA CITY ON

**Database:**  
SPL

**Ref No:** 23253  
**Site No:**  
**Incident Dt:** //  
**Year:**  
**Incident Cause:** VALVE/FITTING LEAK OR FAILURE  
**Incident Event:**  
**Contaminant Code:**  
**Contaminant Name:**  
**Contaminant Limit 1:**  
**Contam Limit Freq 1:**  
**Contaminant UN No 1:**  
**Environment Impact:**  
**Nature of Impact:**  
**Receiving Medium:** LAND  
**Receiving Env:**  
**MOE Response:**  
**Dt MOE Arvl on Scn:**  
**MOE Reported Dt:** 8/7/1989  
**Dt Document Closed:**  
**Incident Reason:** EQUIPMENT FAILURE  
**Site Name:**  
**Site County/District:**  
**Site Geo Ref Meth:**  
**Incident Summary:** SHELL- 4.5 LTR SPILL OF JET FUEL AT UPLANDS AIRPORT  
**Contaminant Qty:**

**Discharger Report:**  
**Material Group:**  
**Health/Env Conseq:**  
**Client Type:**  
**Sector Type:**  
**Agency Involved:**  
**Nearest Watercourse:**  
**Site Address:**  
**Site District Office:**  
**Site Postal Code:**  
**Site Region:**  
**Site Municipality:** 20101  
**Site Lot:**  
**Site Conc:**  
**Northing:**  
**Easting:**  
**Site Geo Ref Accu:**  
**Site Map Datum:**  
**SAC Action Class:**  
**Source Type:**

---

**Site:** SHELL CANADA PRODUCTS LTD.  
TANK TRUCK (CARGO) OTTAWA CITY ON

**Database:**  
SPL

**Ref No:** 21872  
**Site No:**  
**Incident Dt:** 7/11/1989  
**Year:**  
**Incident Cause:** PIPE/HOSE LEAK  
**Incident Event:**  
**Contaminant Code:**  
**Contaminant Name:**  
**Contaminant Limit 1:**  
**Contam Limit Freq 1:**  
**Contaminant UN No 1:**  
**Environment Impact:**  
**Nature of Impact:**  
**Receiving Medium:** LAND  
**Receiving Env:**  
**MOE Response:**

**Discharger Report:**  
**Material Group:**  
**Health/Env Conseq:**  
**Client Type:**  
**Sector Type:**  
**Agency Involved:**  
**Nearest Watercourse:**  
**Site Address:**  
**Site District Office:**  
**Site Postal Code:**  
**Site Region:**  
**Site Municipality:** 20101  
**Site Lot:**  
**Site Conc:**  
**Northing:**  
**Easting:**

**Dt MOE Arvl on Scn:**  
**MOE Reported Dt:** 7/11/1989  
**Dt Document Closed:**  
**Incident Reason:** EQUIPMENT FAILURE  
**Site Name:**  
**Site County/District:**  
**Site Geo Ref Meth:**  
**Incident Summary:** SHELL REFUELING VEHICLE- 70 L AVIATION FUEL TO GROUND.  
**Contaminant Qty:**

**Site Geo Ref Accu:**  
**Site Map Datum:**  
**SAC Action Class:**  
**Source Type:**

---

**Site:** SHELL CANADA PRODUCTS LTD.  
TANK TRUCK (CARGO) OTTAWA CITY ON

**Database:**  
SPL

**Ref No:** 16382  
**Site No:**  
**Incident Dt:** 3/27/1989  
**Year:**  
**Incident Cause:** VALVE/FITTING LEAK OR FAILURE  
**Incident Event:**  
**Contaminant Code:**  
**Contaminant Name:**  
**Contaminant Limit 1:**  
**Contam Limit Freq 1:**  
**Contaminant UN No 1:**  
**Environment Impact:**  
**Nature of Impact:**  
**Receiving Medium:** LAND  
**Receiving Env:**  
**MOE Response:**  
**Dt MOE Arvl on Scn:**  
**MOE Reported Dt:** 3/27/1989  
**Dt Document Closed:**  
**Incident Reason:** EQUIPMENT FAILURE  
**Site Name:**  
**Site County/District:**  
**Site Geo Ref Meth:**  
**Incident Summary:** UPLANDS AIRPORT - 20 L OF JET FUEL TO GROUND.  
**Contaminant Qty:**

**Discharger Report:**  
**Material Group:**  
**Health/Env Conseq:**  
**Client Type:**  
**Sector Type:**  
**Agency Involved:**  
**Nearest Watercourse:**  
**Site Address:**  
**Site District Office:**  
**Site Postal Code:**  
**Site Region:**  
**Site Municipality:** 20101  
**Site Lot:**  
**Site Conc:**  
**Northing:**  
**Easting:**  
**Site Geo Ref Accu:**  
**Site Map Datum:**  
**SAC Action Class:**  
**Source Type:**

---

**Site:** SHELL CANADA PRODUCTS LTD.  
TANK TRUCK (CARGO) OTTAWA CITY ON

**Database:**  
SPL

**Ref No:** 8471  
**Site No:**  
**Incident Dt:** 8/22/1988  
**Year:**  
**Incident Cause:** ABOVE-GROUND TANK LEAK  
**Incident Event:**  
**Contaminant Code:**  
**Contaminant Name:**  
**Contaminant Limit 1:**  
**Contam Limit Freq 1:**  
**Contaminant UN No 1:**  
**Environment Impact:**  
**Nature of Impact:**  
**Receiving Medium:** LAND  
**Receiving Env:**  
**MOE Response:**  
**Dt MOE Arvl on Scn:**  
**MOE Reported Dt:** 8/22/1988  
**Dt Document Closed:**  
**Incident Reason:** ERROR  
**Site Name:**  
**Site County/District:**  
**Site Geo Ref Meth:**  
**Incident Summary:** UPLANDS AIRPORT - 50 L OF JET FUEL TO PAVEMENT FROM TANK TRUCK.

**Discharger Report:**  
**Material Group:**  
**Health/Env Conseq:**  
**Client Type:**  
**Sector Type:**  
**Agency Involved:**  
**Nearest Watercourse:**  
**Site Address:**  
**Site District Office:**  
**Site Postal Code:**  
**Site Region:**  
**Site Municipality:** 20101  
**Site Lot:**  
**Site Conc:**  
**Northing:**  
**Easting:**  
**Site Geo Ref Accu:**  
**Site Map Datum:**  
**SAC Action Class:**  
**Source Type:**

Contaminant Qty:

---

**Site:** ONTARIO HYDRO  
MERIVALE RD TRANSFORMER STATION TRANSFORMER NEPEAN CITY ON

**Database:** SPL

**Ref No:** 5847  
**Site No:**  
**Incident Dt:** 6/29/1988  
**Year:**  
**Incident Cause:** COOLING SYSTEM LEAK  
**Incident Event:**  
**Contaminant Code:**  
**Contaminant Name:**  
**Contaminant Limit 1:**  
**Contam Limit Freq 1:**  
**Contaminant UN No 1:**  
**Environment Impact:**  
**Nature of Impact:**  
**Receiving Medium:** LAND  
**Receiving Env:**  
**MOE Response:**  
**Dt MOE Arvl on Scn:**  
**MOE Reported Dt:** 6/29/1988  
**Dt Document Closed:**  
**Incident Reason:** EQUIPMENT FAILURE  
**Site Name:**  
**Site County/District:**  
**Site Geo Ref Meth:**  
**Incident Summary:** ONT HYDRO - 10 L PYRANOL TO GROUND AT TRANSFORMER STATION.  
**Contaminant Qty:**

**Discharger Report:**  
**Material Group:**  
**Health/Env Conseq:**  
**Client Type:**  
**Sector Type:**  
**Agency Involved:**  
**Nearest Watercourse:**  
**Site Address:**  
**Site District Office:**  
**Site Postal Code:**  
**Site Region:**  
**Site Municipality:** 20104  
**Site Lot:**  
**Site Conc:**  
**Northing:**  
**Easting:**  
**Site Geo Ref Accu:**  
**Site Map Datum:**  
**SAC Action Class:**  
**Source Type:**

---

**Site:** SHELL CANADA PRODUCTS LTD.  
SHELL AERO CENTER BULK PLANT (N.O.S.) OTTAWA CITY ON

**Database:** SPL

**Ref No:** 100050  
**Site No:**  
**Incident Dt:** 5/19/1994  
**Year:**  
**Incident Cause:** CONTAINER OVERFLOW  
**Incident Event:**  
**Contaminant Code:**  
**Contaminant Name:**  
**Contaminant Limit 1:**  
**Contam Limit Freq 1:**  
**Contaminant UN No 1:**  
**Environment Impact:** NOT ANTICIPATED  
**Nature of Impact:**  
**Receiving Medium:** LAND  
**Receiving Env:**  
**MOE Response:**  
**Dt MOE Arvl on Scn:**  
**MOE Reported Dt:** 5/19/1994  
**Dt Document Closed:**  
**Incident Reason:** ERROR  
**Site Name:**  
**Site County/District:**  
**Site Geo Ref Meth:**  
**Incident Summary:** EXECUTIVE AIR: 2 L JET FUEL TO ASPHALT RAMP, CLEANED UP  
**Contaminant Qty:**

**Discharger Report:**  
**Material Group:**  
**Health/Env Conseq:**  
**Client Type:**  
**Sector Type:**  
**Agency Involved:**  
**Nearest Watercourse:**  
**Site Address:**  
**Site District Office:**  
**Site Postal Code:**  
**Site Region:**  
**Site Municipality:** 20101  
**Site Lot:**  
**Site Conc:**  
**Northing:**  
**Easting:**  
**Site Geo Ref Accu:**  
**Site Map Datum:**  
**SAC Action Class:**  
**Source Type:**

---

**Site:** con A ON

**Database:** WWIS

**Well ID:** 1527904

**Data Entry Status:**

**Construction Date:**  
**Primary Water Use:** Not Used  
**Sec. Water Use:**  
**Final Well Status:** Abandoned-Supply  
**Water Type:**  
**Casing Material:**  
**Audit No:** 143953  
**Tag:**  
**Construction Method:**  
**Elevation (m):**  
**Elevation Reliability:**  
**Depth to Bedrock:**  
**Well Depth:**  
**Overburden/Bedrock:**  
**Pump Rate:**  
**Static Water Level:**  
**Flowing (Y/N):**  
**Flow Rate:**  
**Clear/Cloudy:**

**Data Src:** 1  
**Date Received:** 4/26/1994  
**Selected Flag:** True  
**Abandonment Rec:**  
**Contractor:** 6841  
**Form Version:** 1  
**Owner:**  
**Street Name:**  
**County:** OTTAWA  
**Municipality:** NEPEAN TOWNSHIP  
**Site Info:**  
**Lot:**  
**Concession:** A  
**Concession Name:** RF  
**Easting NAD83:**  
**Northing NAD83:**  
**Zone:**  
**UTM Reliability:**

**Bore Hole Information**

**Bore Hole ID:** 10049459  
**DP2BR:**  
**Spatial Status:**  
**Code OB:** -  
**Code OB Desc:** No formation data  
**Open Hole:**  
**Cluster Kind:**  
**Date Completed:**  
**Remarks:**  
**Elevrc Desc:**  
**Location Source Date:**  
**Improvement Location Source:**  
**Improvement Location Method:**  
**Source Revision Comment:**  
**Supplier Comment:**

**Elevation:**  
**Elevrc:**  
**Zone:** 18  
**East83:**  
**North83:**  
**Org CS:**  
**UTMRC:** 9  
**UTMRC Desc:** unknown UTM  
**Location Method:** na

**Method of Construction & Well Use**

**Method Construction ID:** 961527904  
**Method Construction Code:** 0  
**Method Construction:** Not Known  
**Other Method Construction:**

**Pipe Information**

**Pipe ID:** 10598029  
**Casing No:** 1  
**Comment:**  
**Alt Name:**

**Site:** lot I con A ON

**Database:**  
**WWIS**

**Well ID:** 7365583  
**Construction Date:**  
**Primary Water Use:**  
**Sec. Water Use:**  
**Final Well Status:**  
**Water Type:**  
**Casing Material:**  
**Audit No:** Z338178  
**Tag:** A287618  
**Construction Method:**

**Data Entry Status:** Yes  
**Data Src:**  
**Date Received:** 8/14/2020  
**Selected Flag:** True  
**Abandonment Rec:**  
**Contractor:** 7241  
**Form Version:** 7  
**Owner:**  
**Street Name:**  
**County:** OTTAWA

Elevation (m):  
Elevation Reliability:  
Depth to Bedrock:  
Well Depth:  
Overburden/Bedrock:  
Pump Rate:  
Static Water Level:  
Flowing (Y/N):  
Flow Rate:  
Clear/Cloudy:

Municipality: NEPEAN TOWNSHIP  
Site Info:  
Lot: I  
Concession: A  
Concession Name: OF  
Easting NAD83:  
Northing NAD83:  
Zone:  
UTM Reliability:

**Bore Hole Information**

Bore Hole ID: 1008446182  
DP2BR:  
Spatial Status:  
Code OB:  
Code OB Desc:  
Open Hole:  
Cluster Kind:  
Date Completed: 01-May-2020 00:00:00  
Remarks:  
Elevrc Desc:  
Location Source Date:  
Improvement Location Source:  
Improvement Location Method:  
Source Revision Comment:  
Supplier Comment:

Elevation:  
Elevrc:  
Zone: 18  
East83: 441558.00  
North83: 5025460.00  
Org CS: UTM83  
UTMRC: 4  
UTMRC Desc: margin of error : 30 m - 100 m  
Location Method: wwr

**Site:**  
lot 32 ON

**Database:**  
WWIS

Well ID: 1536399  
Construction Date:  
Primary Water Use:  
Sec. Water Use:  
Final Well Status: Abandoned-Other  
Water Type:  
Casing Material:  
Audit No: Z34812  
Tag:  
Construction Method:  
Elevation (m):  
Elevation Reliability:  
Depth to Bedrock:  
Well Depth:  
Overburden/Bedrock:  
Pump Rate:  
Static Water Level:  
Flowing (Y/N):  
Flow Rate:  
Clear/Cloudy:

Data Entry Status:  
Data Src:  
Date Received: 6/19/2006  
Selected Flag: True  
Abandonment Rec: Yes  
Contractor: 6964  
Form Version: 3  
Owner:  
Street Name:  
County: OTTAWA  
Municipality: 15000  
Site Info:  
Lot: 032  
Concession:  
Concession Name:  
Easting NAD83:  
Northing NAD83:  
Zone:  
UTM Reliability:

**Bore Hole Information**

Bore Hole ID: 11550465  
DP2BR:  
Spatial Status:  
Code OB: x  
Code OB Desc: Unknown type in the lower layers(s)  
Open Hole:  
Cluster Kind:  
Date Completed: 06-May-2006 00:00:00  
Remarks:  
Elevrc Desc:  
Location Source Date:

Elevation:  
Elevrc:  
Zone:  
East83:  
North83:  
Org CS:  
UTMRC: 9  
UTMRC Desc: unknown UTM  
Location Method: na

**Improvement Location Source:**  
**Improvement Location Method:**  
**Source Revision Comment:**  
**Supplier Comment:**

**Overburden and Bedrock**  
**Materials Interval**

**Formation ID:** 933057971  
**Layer:** 2  
**Color:**  
**General Color:**  
**Mat1:**  
**Most Common Material:**  
**Mat2:**  
**Mat2 Desc:**  
**Mat3:**  
**Mat3 Desc:**  
**Formation Top Depth:** 0.7699999809265137  
**Formation End Depth:** 4.869999885559082  
**Formation End Depth UOM:** m

**Overburden and Bedrock**  
**Materials Interval**

**Formation ID:** 933057970  
**Layer:** 1  
**Color:** 2  
**General Color:** GREY  
**Mat1:** 05  
**Most Common Material:** CLAY  
**Mat2:** 84  
**Mat2 Desc:** SILTY  
**Mat3:**  
**Mat3 Desc:**  
**Formation Top Depth:** 0.0  
**Formation End Depth:** 0.7699999809265137  
**Formation End Depth UOM:** m

**Annular Space/Abandonment**  
**Sealing Record**

**Plug ID:** 933293797  
**Layer:** 2  
**Plug From:** 0.5  
**Plug To:** 4.86999988555908  
**Plug Depth UOM:** m

**Annular Space/Abandonment**  
**Sealing Record**

**Plug ID:** 933293796  
**Layer:** 1  
**Plug From:** 0  
**Plug To:** 0.5  
**Plug Depth UOM:** m

**Method of Construction & Well**  
**Use**

**Method Construction ID:** 961536399  
**Method Construction Code:**  
**Method Construction:**  
**Other Method Construction:**

**Pipe Information**

Pipe ID: 11560072  
Casing No: 1  
Comment:  
Alt Name:

**Site:**  
con A ON

**Database:**  
WWIS

Well ID: 1532634  
Construction Date:  
Primary Water Use: Domestic  
Sec. Water Use:  
Final Well Status: Abandoned-Supply  
Water Type:  
Casing Material:  
Audit No: 235222  
Tag:  
Construction Method:  
Elevation (m):  
Elevation Reliability:  
Depth to Bedrock:  
Well Depth:  
Overburden/Bedrock:  
Pump Rate:  
Static Water Level:  
Flowing (Y/N):  
Flow Rate:  
Clear/Cloudy:

Data Entry Status:  
Data Src: 1  
Date Received: 1/17/2002  
Selected Flag: True  
Abandonment Rec:  
Contractor: 4006  
Form Version: 1  
Owner:  
Street Name:  
County: OTTAWA  
Municipality: NEPEAN TOWNSHIP  
Site Info:  
Lot:  
Concession: A  
Concession Name: RF  
Easting NAD83:  
Northing NAD83:  
Zone:  
UTM Reliability:

**Bore Hole Information**

Bore Hole ID: 10523763  
DP2BR:  
Spatial Status:  
Code OB: \_  
Code OB Desc: No formation data  
Open Hole:  
Cluster Kind:  
Date Completed: 05-Dec-2001 00:00:00  
Remarks:  
Elevrc Desc:  
Location Source Date:  
Improvement Location Source:  
Improvement Location Method:  
Source Revision Comment:  
Supplier Comment:

Elevation:  
Elevrc:  
Zone: 18  
East83:  
North83:  
Org CS:  
UTMRC: 9  
UTMRC Desc: unknown UTM  
Location Method: na

**Method of Construction & Well Use**

Method Construction ID: 961532634  
Method Construction Code: B  
Method Construction: Other Method  
Other Method Construction:

**Pipe Information**

Pipe ID: 11072333  
Casing No: 1  
Comment:  
Alt Name:



**Site:**  
lot 32 ON

**Database:**  
WWIS

**Well ID:** 1531568  
**Construction Date:**  
**Primary Water Use:**  
**Sec. Water Use:**  
**Final Well Status:** Dewatering  
**Water Type:**  
**Casing Material:**  
**Audit No:** 224542  
**Tag:**  
**Construction Method:**  
**Elevation (m):**  
**Elevation Reliability:**  
**Depth to Bedrock:**  
**Well Depth:**  
**Overburden/Bedrock:**  
**Pump Rate:**  
**Static Water Level:**  
**Flowing (Y/N):**  
**Flow Rate:**  
**Clear/Cloudy:**

**Data Entry Status:**  
**Data Src:** 1  
**Date Received:** 11/17/2000  
**Selected Flag:** True  
**Abandonment Rec:**  
**Contractor:** 1414  
**Form Version:** 1  
**Owner:**  
**Street Name:**  
**County:** OTTAWA  
**Municipality:** OTTAWA CITY  
**Site Info:**  
**Lot:** 032  
**Concession:**  
**Concession Name:**  
**Easting NAD83:**  
**Northing NAD83:**  
**Zone:**  
**UTM Reliability:**

**Bore Hole Information**

**Bore Hole ID:** 10053102  
**DP2BR:** 16.00  
**Spatial Status:**  
**Code OB:** r  
**Code OB Desc:** Bedrock  
**Open Hole:**  
**Cluster Kind:**  
**Date Completed:** 06-Nov-2000 00:00:00  
**Remarks:**  
**Elevrc Desc:**  
**Location Source Date:**  
**Improvement Location Source:**  
**Improvement Location Method:**  
**Source Revision Comment:**  
**Supplier Comment:**

**Elevation:**  
**Elevrc:**  
**Zone:** 18  
**East83:**  
**North83:**  
**Org CS:**  
**UTMRC:** 9  
**UTMRC Desc:** unknown UTM  
**Location Method:** na

**Overburden and Bedrock**  
**Materials Interval**

**Formation ID:** 931078876  
**Layer:** 4  
**Color:** 2  
**General Color:** GREY  
**Mat1:** 15  
**Most Common Material:** LIMESTONE  
**Mat2:** 71  
**Mat2 Desc:** FRACTURED  
**Mat3:**  
**Mat3 Desc:**  
**Formation Top Depth:** 16.0  
**Formation End Depth:** 23.0  
**Formation End Depth UOM:** ft

**Overburden and Bedrock**  
**Materials Interval**

**Formation ID:** 931078873  
**Layer:** 1  
**Color:** 6  
**General Color:** BROWN

**Mat1:** 11  
**Most Common Material:** GRAVEL  
**Mat2:** 28  
**Mat2 Desc:** SAND  
**Mat3:** 01  
**Mat3 Desc:** FILL  
**Formation Top Depth:** 0.0  
**Formation End Depth:** 3.0  
**Formation End Depth UOM:** ft

**Overburden and Bedrock**  
**Materials Interval**

**Formation ID:** 931078874  
**Layer:** 2  
**Color:** 6  
**General Color:** BROWN  
**Mat1:** 13  
**Most Common Material:** BOULDERS  
**Mat2:** 11  
**Mat2 Desc:** GRAVEL  
**Mat3:** 28  
**Mat3 Desc:** SAND  
**Formation Top Depth:** 3.0  
**Formation End Depth:** 12.0  
**Formation End Depth UOM:** ft

**Overburden and Bedrock**  
**Materials Interval**

**Formation ID:** 931078875  
**Layer:** 3  
**Color:** 6  
**General Color:** BROWN  
**Mat1:** 28  
**Most Common Material:** SAND  
**Mat2:** 11  
**Mat2 Desc:** GRAVEL  
**Mat3:** 34  
**Mat3 Desc:** TILL  
**Formation Top Depth:** 12.0  
**Formation End Depth:** 16.0  
**Formation End Depth UOM:** ft

**Annular Space/Abandonment**  
**Sealing Record**

**Plug ID:** 933116739  
**Layer:** 1  
**Plug From:** 0  
**Plug To:** 15  
**Plug Depth UOM:** ft

**Method of Construction & Well**  
**Use**

**Method Construction ID:** 961531568  
**Method Construction Code:** 4  
**Method Construction:** Rotary (Air)  
**Other Method Construction:**

**Pipe Information**

**Pipe ID:** 10601672  
**Casing No:** 1

**Comment:**  
**Alt Name:**

**Construction Record - Casing**

**Casing ID:** 930093000  
**Layer:** 2  
**Material:** 4  
**Open Hole or Material:** OPEN HOLE  
**Depth From:**  
**Depth To:**  
**Casing Diameter:** 10  
**Casing Diameter UOM:** inch  
**Casing Depth UOM:** ft

**Construction Record - Casing**

**Casing ID:** 930093001  
**Layer:** 3  
**Material:**  
**Open Hole or Material:**  
**Depth From:**  
**Depth To:**  
**Casing Diameter:** 8  
**Casing Diameter UOM:** inch  
**Casing Depth UOM:** ft

**Construction Record - Casing**

**Casing ID:** 930092999  
**Layer:** 1  
**Material:** 1  
**Open Hole or Material:** STEEL  
**Depth From:**  
**Depth To:**  
**Casing Diameter:** 6  
**Casing Diameter UOM:** inch  
**Casing Depth UOM:** ft

**Results of Well Yield Testing**

**Pump Test ID:** 991531568  
**Pump Set At:**  
**Static Level:** 10.0  
**Final Level After Pumping:** 10.0  
**Recommended Pump Depth:** 20.0  
**Pumping Rate:** 10.0  
**Flowing Rate:**  
**Recommended Pump Rate:** 10.0  
**Levels UOM:** ft  
**Rate UOM:** GPM  
**Water State After Test Code:** 2  
**Water State After Test:** CLOUDY  
**Pumping Test Method:** 1  
**Pumping Duration HR:** 1  
**Pumping Duration MIN:** 0  
**Flowing:** No

**Draw Down & Recovery**

**Pump Test Detail ID:** 934915010  
**Test Type:** Recovery  
**Test Duration:** 60  
**Test Level:** 10.0  
**Test Level UOM:** ft

**Draw Down & Recovery**

**Pump Test Detail ID:** 934397184  
**Test Type:** Recovery  
**Test Duration:** 30  
**Test Level:** 10.0  
**Test Level UOM:** ft

**Draw Down & Recovery**

**Pump Test Detail ID:** 934113985  
**Test Type:** Recovery  
**Test Duration:** 15  
**Test Level:** 10.0  
**Test Level UOM:** ft

**Draw Down & Recovery**

**Pump Test Detail ID:** 934658119  
**Test Type:** Recovery  
**Test Duration:** 45  
**Test Level:** 10.0  
**Test Level UOM:** ft

**Water Details**

**Water ID:** 933492078  
**Layer:** 2  
**Kind Code:** 1  
**Kind:** FRESH  
**Water Found Depth:** 22.0  
**Water Found Depth UOM:** ft

**Water Details**

**Water ID:** 933492077  
**Layer:** 1  
**Kind Code:** 1  
**Kind:** FRESH  
**Water Found Depth:** 17.0  
**Water Found Depth UOM:** ft

**Site:**

**HWY 417 WEST Ottawa ON**

**Database:**  
**WWIS**

**Well ID:** 7290688  
**Construction Date:**  
**Primary Water Use:** Test Hole  
**Sec. Water Use:**  
**Final Well Status:** Observation Wells  
**Water Type:**  
**Casing Material:**  
**Audit No:** Z261473  
**Tag:** A228339  
**Construction Method:**  
**Elevation (m):**  
**Elevation Reliability:**  
**Depth to Bedrock:**  
**Well Depth:**  
**Overburden/Bedrock:**  
**Pump Rate:**  
**Static Water Level:**  
**Flowing (Y/N):**

**Data Entry Status:**  
**Data Src:**  
**Date Received:** 7/19/2017  
**Selected Flag:** True  
**Abandonment Rec:**  
**Contractor:** 7579  
**Form Version:** 7  
**Owner:**  
**Street Name:** HWY 417 WEST  
**County:**  
**Municipality:**  
**Site Info:**  
**Lot:**  
**Concession:**  
**Concession Name:**  
**Easting NAD83:**  
**Northing NAD83:**  
**Zone:**

Flow Rate:  
Clear/Cloudy:

UTM Reliability:

**Bore Hole Information**

Bore Hole ID: 1006636095  
DP2BR:  
Spatial Status:  
Code OB:  
Code OB Desc:  
Open Hole:  
Cluster Kind:  
Date Completed: 04-Jul-2017 00:00:00  
Remarks:  
Elevrc Desc:  
Location Source Date:  
Improvement Location Source:  
Improvement Location Method:  
Source Revision Comment:  
Supplier Comment:

Elevation:  
Elevrc:  
Zone:  
East83:  
North83:  
Org CS: UTM83  
UTMRC: 9  
UTMRC Desc: unknown UTM  
Location Method: wwr

**Overburden and Bedrock  
Materials Interval**

Formation ID: 1006753722  
Layer: 1  
Color: 2  
General Color: GREY  
Mat1: 11  
Most Common Material: GRAVEL  
Mat2: 28  
Mat2 Desc: SAND  
Mat3:  
Mat3 Desc:  
Formation Top Depth: 0.0  
Formation End Depth: 20.0  
Formation End Depth UOM: ft

**Overburden and Bedrock  
Materials Interval**

Formation ID: 1006753723  
Layer: 2  
Color: 6  
General Color: BROWN  
Mat1: 28  
Most Common Material: SAND  
Mat2: 06  
Mat2 Desc: SILT  
Mat3:  
Mat3 Desc:  
Formation Top Depth: 20.0  
Formation End Depth: 42.0  
Formation End Depth UOM: ft

**Overburden and Bedrock  
Materials Interval**

Formation ID: 1006753724  
Layer: 3  
Color: 8  
General Color: BLACK  
Mat1: 17  
Most Common Material: SHALE  
Mat2:

**Mat2 Desc:**  
**Mat3:**  
**Mat3 Desc:**  
**Formation Top Depth:** 42.0  
**Formation End Depth:** 72.5  
**Formation End Depth UOM:** ft

**Annular Space/Abandonment  
Sealing Record**

**Plug ID:** 1006753731  
**Layer:** 1  
**Plug From:** 0  
**Plug To:** 72.5  
**Plug Depth UOM:** ft

**Method of Construction & Well  
Use**

**Method Construction ID:** 1006753730  
**Method Construction Code:**  
**Method Construction:**  
**Other Method Construction:**

**Pipe Information**

**Pipe ID:** 1006753721  
**Casing No:** 0  
**Comment:**  
**Alt Name:**

**Construction Record - Screen**

**Screen ID:** 1006753728  
**Layer:**  
**Slot:**  
**Screen Top Depth:**  
**Screen End Depth:**  
**Screen Material:**  
**Screen Depth UOM:** ft  
**Screen Diameter UOM:** inch  
**Screen Diameter:**

**Water Details**

**Water ID:** 1006753726  
**Layer:**  
**Kind Code:**  
**Kind:**  
**Water Found Depth:**  
**Water Found Depth UOM:** ft

**Hole Diameter**

**Hole ID:** 1006753725  
**Diameter:** 3.630000114440918  
**Depth From:** 0.0  
**Depth To:** 72.5  
**Hole Depth UOM:** ft  
**Hole Diameter UOM:** inch

---

**Site:** lot 34 ON

**Database:**  
WWIS

**Well ID:** 1527049  
**Construction Date:**  
**Primary Water Use:**  
**Sec. Water Use:**  
**Final Well Status:**  
**Water Type:**  
**Casing Material:**  
**Audit No:** 130023  
**Tag:**  
**Construction Method:**  
**Elevation (m):**  
**Elevation Reliability:**  
**Depth to Bedrock:**  
**Well Depth:**  
**Overburden/Bedrock:**  
**Pump Rate:**  
**Static Water Level:**  
**Flowing (Y/N):**  
**Flow Rate:**  
**Clear/Cloudy:**

**Data Entry Status:**  
**Data Src:** 1  
**Date Received:** 5/6/1993  
**Selected Flag:** True  
**Abandonment Rec:**  
**Contractor:** 1558  
**Form Version:** 1  
**Owner:**  
**Street Name:**  
**County:** OTTAWA  
**Municipality:** NEPEAN TOWNSHIP  
**Site Info:**  
**Lot:** 034  
**Concession:**  
**Concession Name:**  
**Easting NAD83:**  
**Northing NAD83:**  
**Zone:**  
**UTM Reliability:**

**Bore Hole Information**

**Bore Hole ID:** 10048728  
**DP2BR:**  
**Spatial Status:**  
**Code OB:** u  
**Code OB Desc:** all layers are unknown type  
**Open Hole:**  
**Cluster Kind:**  
**Date Completed:** 07-Apr-1993 00:00:00  
**Remarks:**  
**Elevrc Desc:**  
**Location Source Date:**  
**Improvement Location Source:**  
**Improvement Location Method:**  
**Source Revision Comment:**  
**Supplier Comment:**

**Elevation:**  
**Elevrc:**  
**Zone:** 18  
**East83:**  
**North83:**  
**Org CS:**  
**UTMRC:** 9  
**UTMRC Desc:** unknown UTM  
**Location Method:** na

**Overburden and Bedrock**

**Materials Interval**

**Formation ID:** 931065883  
**Layer:** 1  
**Color:**  
**General Color:**  
**Mat1:** 00  
**Most Common Material:** UNKNOWN TYPE  
**Mat2:**  
**Mat2 Desc:**  
**Mat3:**  
**Mat3 Desc:**  
**Formation Top Depth:** 0.0  
**Formation End Depth:** 53.0  
**Formation End Depth UOM:** ft

**Annular Space/Abandonment**

**Sealing Record**

**Plug ID:** 933112168  
**Layer:** 1  
**Plug From:** 0  
**Plug To:** 53  
**Plug Depth UOM:** ft

**Method of Construction & Well Use**

**Method Construction ID:** 961527049  
**Method Construction Code:** 0  
**Method Construction:** Not Known  
**Other Method Construction:**

**Pipe Information**

**Pipe ID:** 10597298  
**Casing No:** 1  
**Comment:**  
**Alt Name:**

**Site:** lot 32 ON

**Database:**  
**WWIS**

**Well ID:** 1525295  
**Construction Date:**  
**Primary Water Use:** Cooling And A/C  
**Sec. Water Use:**  
**Final Well Status:** Water Supply  
**Water Type:**  
**Casing Material:**  
**Audit No:** 68535  
**Tag:**  
**Construction Method:**  
**Elevation (m):**  
**Elevation Reliability:**  
**Depth to Bedrock:**  
**Well Depth:**  
**Overburden/Bedrock:**  
**Pump Rate:**  
**Static Water Level:**  
**Flowing (Y/N):**  
**Flow Rate:**  
**Clear/Cloudy:**

**Data Entry Status:**  
**Data Src:** 1  
**Date Received:** 1/16/1991  
**Selected Flag:** True  
**Abandonment Rec:**  
**Contractor:** 3644  
**Form Version:** 1  
**Owner:**  
**Street Name:**  
**County:** OTTAWA  
**Municipality:** NEPEAN TOWNSHIP  
**Site Info:**  
**Lot:** 032  
**Concession:**  
**Concession Name:**  
**Easting NAD83:**  
**Northing NAD83:**  
**Zone:**  
**UTM Reliability:**

**Bore Hole Information**

**Bore Hole ID:** 10047035  
**DP2BR:** 62.00  
**Spatial Status:**  
**Code OB:** r  
**Code OB Desc:** Bedrock  
**Open Hole:**  
**Cluster Kind:**  
**Date Completed:** 12-Nov-1990 00:00:00  
**Remarks:**  
**Elevrc Desc:**  
**Location Source Date:**  
**Improvement Location Source:**  
**Improvement Location Method:**  
**Source Revision Comment:**  
**Supplier Comment:**

**Elevation:**  
**Elevrc:**  
**Zone:** 18  
**East83:**  
**North83:**  
**Org CS:**  
**UTMRC:** 9  
**UTMRC Desc:** unknown UTM  
**Location Method:** na

**Overburden and Bedrock Materials Interval**

**Formation ID:** 931060710  
**Layer:** 1  
**Color:** 2  
**General Color:** GREY  
**Mat1:** 05  
**Most Common Material:** CLAY



**Mat2:**  
**Mat2 Desc:**  
**Mat3:**  
**Mat3 Desc:**  
**Formation Top Depth:** 0.0  
**Formation End Depth:** 47.0  
**Formation End Depth UOM:** ft

**Overburden and Bedrock**  
**Materials Interval**

**Formation ID:** 931060711  
**Layer:** 2  
**Color:** 2  
**General Color:** GREY  
**Mat1:** 14  
**Most Common Material:** HARDPAN  
**Mat2:** 12  
**Mat2 Desc:** STONES  
**Mat3:**  
**Mat3 Desc:**  
**Formation Top Depth:** 47.0  
**Formation End Depth:** 62.0  
**Formation End Depth UOM:** ft

**Overburden and Bedrock**  
**Materials Interval**

**Formation ID:** 931060712  
**Layer:** 3  
**Color:** 2  
**General Color:** GREY  
**Mat1:** 15  
**Most Common Material:** LIMESTONE  
**Mat2:**  
**Mat2 Desc:**  
**Mat3:**  
**Mat3 Desc:**  
**Formation Top Depth:** 62.0  
**Formation End Depth:** 145.0  
**Formation End Depth UOM:** ft

**Overburden and Bedrock**  
**Materials Interval**

**Formation ID:** 931060713  
**Layer:** 4  
**Color:** 1  
**General Color:** WHITE  
**Mat1:** 18  
**Most Common Material:** SANDSTONE  
**Mat2:** 15  
**Mat2 Desc:** LIMESTONE  
**Mat3:** 74  
**Mat3 Desc:** LAYERED  
**Formation Top Depth:** 145.0  
**Formation End Depth:** 183.0  
**Formation End Depth UOM:** ft

**Method of Construction & Well**  
**Use**

**Method Construction ID:** 961525295  
**Method Construction Code:** 5  
**Method Construction:** Air Percussion

**Other Method Construction:**

**Pipe Information**

**Pipe ID:** 10595605  
**Casing No:** 1  
**Comment:**  
**Alt Name:**

**Construction Record - Casing**

**Casing ID:** 930082345  
**Layer:** 2  
**Material:** 4  
**Open Hole or Material:** OPEN HOLE  
**Depth From:**  
**Depth To:** 183  
**Casing Diameter:** 6  
**Casing Diameter UOM:** inch  
**Casing Depth UOM:** ft

**Construction Record - Casing**

**Casing ID:** 930082344  
**Layer:** 1  
**Material:** 1  
**Open Hole or Material:** STEEL  
**Depth From:**  
**Depth To:** 65  
**Casing Diameter:** 6  
**Casing Diameter UOM:** inch  
**Casing Depth UOM:** ft

**Results of Well Yield Testing**

**Pump Test ID:** 991525295  
**Pump Set At:**  
**Static Level:** 25.0  
**Final Level After Pumping:** 80.0  
**Recommended Pump Depth:** 80.0  
**Pumping Rate:** 15.0  
**Flowing Rate:**  
**Recommended Pump Rate:** 12.0  
**Levels UOM:** ft  
**Rate UOM:** GPM  
**Water State After Test Code:** 2  
**Water State After Test:** CLOUDY  
**Pumping Test Method:** 1  
**Pumping Duration HR:** 1  
**Pumping Duration MIN:** 0  
**Flowing:** No

**Draw Down & Recovery**

**Pump Test Detail ID:** 934905256  
**Test Type:**  
**Test Duration:** 60  
**Test Level:** 80.0  
**Test Level UOM:** ft

**Draw Down & Recovery**

**Pump Test Detail ID:** 934648077  
**Test Type:**

Test Duration: 45  
Test Level: 80.0  
Test Level UOM: ft

**Draw Down & Recovery**

Pump Test Detail ID: 934387113  
Test Type:  
Test Duration: 30  
Test Level: 80.0  
Test Level UOM: ft

**Draw Down & Recovery**

Pump Test Detail ID: 934111709  
Test Type:  
Test Duration: 15  
Test Level: 80.0  
Test Level UOM: ft

**Water Details**

Water ID: 933484248  
Layer: 1  
Kind Code: 1  
Kind: FRESH  
Water Found Depth: 177.0  
Water Found Depth UOM: ft

**Site:** lot 32 ON

**Database:**  
WWIS

Well ID: 1525294  
Construction Date:  
Primary Water Use: Cooling And A/C  
Sec. Water Use:  
Final Well Status: Recharge Well  
Water Type:  
Casing Material:  
Audit No: 68536  
Tag:  
Construction Method:  
Elevation (m):  
Elevation Reliability:  
Depth to Bedrock:  
Well Depth:  
Overburden/Bedrock:  
Pump Rate:  
Static Water Level:  
Flowing (Y/N):  
Flow Rate:  
Clear/Cloudy:

Data Entry Status:  
Data Src: 1  
Date Received: 1/16/1991  
Selected Flag: True  
Abandonment Rec:  
Contractor: 3644  
Form Version: 1  
Owner:  
Street Name:  
County: OTTAWA  
Municipality: NEPEAN TOWNSHIP  
Site Info:  
Lot: 032  
Concession:  
Concession Name:  
Easting NAD83:  
Northing NAD83:  
Zone:  
UTM Reliability:

**Bore Hole Information**

Bore Hole ID: 10047034  
DP2BR: 63.00  
Spatial Status:  
Code OB: r  
Code OB Desc: Bedrock  
Open Hole:  
Cluster Kind:  
Date Completed: 13-Nov-1990 00:00:00  
Remarks:  
Elevrc Desc:

Elevation:  
Elevrc:  
Zone: 18  
East83:  
North83:  
Org CS:  
UTMRC: 9  
UTMRC Desc: unknown UTM  
Location Method: na

Location Source Date:  
Improvement Location Source:  
Improvement Location Method:  
Source Revision Comment:  
Supplier Comment:

Overburden and Bedrock  
Materials Interval

Formation ID: 931060707  
Layer: 2  
Color: 2  
General Color: GREY  
Mat1: 14  
Most Common Material: HARDPAN  
Mat2: 12  
Mat2 Desc: STONES  
Mat3:  
Mat3 Desc:  
Formation Top Depth: 50.0  
Formation End Depth: 63.0  
Formation End Depth UOM: ft

Overburden and Bedrock  
Materials Interval

Formation ID: 931060706  
Layer: 1  
Color: 2  
General Color: GREY  
Mat1: 05  
Most Common Material: CLAY  
Mat2:  
Mat2 Desc:  
Mat3:  
Mat3 Desc:  
Formation Top Depth: 0.0  
Formation End Depth: 50.0  
Formation End Depth UOM: ft

Overburden and Bedrock  
Materials Interval

Formation ID: 931060709  
Layer: 4  
Color: 1  
General Color: WHITE  
Mat1: 18  
Most Common Material: SANDSTONE  
Mat2: 15  
Mat2 Desc: LIMESTONE  
Mat3: 74  
Mat3 Desc: LAYERED  
Formation Top Depth: 154.0  
Formation End Depth: 203.0  
Formation End Depth UOM: ft

Overburden and Bedrock  
Materials Interval

Formation ID: 931060708  
Layer: 3  
Color: 2  
General Color: GREY  
Mat1: 15

**Most Common Material:** LIMESTONE  
**Mat2:**  
**Mat2 Desc:**  
**Mat3:**  
**Mat3 Desc:**  
**Formation Top Depth:** 63.0  
**Formation End Depth:** 154.0  
**Formation End Depth UOM:** ft

**Method of Construction & Well Use**

**Method Construction ID:** 961525294  
**Method Construction Code:** 5  
**Method Construction:** Air Percussion  
**Other Method Construction:**

**Pipe Information**

**Pipe ID:** 10595604  
**Casing No:** 1  
**Comment:**  
**Alt Name:**

**Construction Record - Casing**

**Casing ID:** 930082342  
**Layer:** 1  
**Material:** 1  
**Open Hole or Material:** STEEL  
**Depth From:**  
**Depth To:** 66  
**Casing Diameter:** 6  
**Casing Diameter UOM:** inch  
**Casing Depth UOM:** ft

**Construction Record - Casing**

**Casing ID:** 930082343  
**Layer:** 2  
**Material:** 4  
**Open Hole or Material:** OPEN HOLE  
**Depth From:**  
**Depth To:** 203  
**Casing Diameter:** 6  
**Casing Diameter UOM:** inch  
**Casing Depth UOM:** ft

**Results of Well Yield Testing**

**Pump Test ID:** 991525294  
**Pump Set At:**  
**Static Level:** 25.0  
**Final Level After Pumping:** 80.0  
**Recommended Pump Depth:** 80.0  
**Pumping Rate:** 15.0  
**Flowing Rate:**  
**Recommended Pump Rate:** 12.0  
**Levels UOM:** ft  
**Rate UOM:** GPM  
**Water State After Test Code:** 2  
**Water State After Test:** CLOUDY  
**Pumping Test Method:** 1  
**Pumping Duration HR:** 1  
**Pumping Duration MIN:** 0

Flowing: No

**Draw Down & Recovery**

Pump Test Detail ID: 934648076  
Test Type:  
Test Duration: 45  
Test Level: 80.0  
Test Level UOM: ft

**Draw Down & Recovery**

Pump Test Detail ID: 934111708  
Test Type:  
Test Duration: 15  
Test Level: 80.0  
Test Level UOM: ft

**Draw Down & Recovery**

Pump Test Detail ID: 934905255  
Test Type:  
Test Duration: 60  
Test Level: 80.0  
Test Level UOM: ft

**Draw Down & Recovery**

Pump Test Detail ID: 934387112  
Test Type:  
Test Duration: 30  
Test Level: 80.0  
Test Level UOM: ft

**Water Details**

Water ID: 933484247  
Layer: 1  
Kind Code: 1  
Kind: FRESH  
Water Found Depth: 198.0  
Water Found Depth UOM: ft

---

**Site:** lot 34 ON

**Database:**  
[WWIS](#)

Well ID: 1520330  
Construction Date:  
Primary Water Use: Domestic  
Sec. Water Use:  
Final Well Status: Water Supply  
Water Type:  
Casing Material:  
Audit No:  
Tag:  
Construction Method:  
Elevation (m):  
Elevation Reliability:  
Depth to Bedrock:  
Well Depth:  
Overburden/Bedrock:  
Pump Rate:  
Static Water Level:  
Flowing (Y/N):

**Data Entry Status:**  
Data Src: 1  
Date Received: 1/21/1986  
Selected Flag: True  
Abandonment Rec:  
Contractor: 1558  
Form Version: 1  
Owner:  
Street Name:  
County: OTTAWA  
Municipality: NEPEAN TOWNSHIP  
Site Info:  
Lot: 034  
Concession:  
Concession Name:  
Easting NAD83:  
Northing NAD83:  
Zone:

Flow Rate:  
Clear/Cloudy:

UTM Reliability:

**Bore Hole Information**

**Bore Hole ID:** 10042173  
**DP2BR:** 82.00  
**Spatial Status:**  
**Code OB:** r  
**Code OB Desc:** Bedrock  
**Open Hole:**  
**Cluster Kind:**  
**Date Completed:** 03-Oct-1985 00:00:00  
**Remarks:**  
**Elevrc Desc:**  
**Location Source Date:**  
**Improvement Location Source:**  
**Improvement Location Method:**  
**Source Revision Comment:**  
**Supplier Comment:**

**Elevation:**  
**Elevrc:**  
**Zone:** 18  
**East83:**  
**North83:**  
**Org CS:**  
**UTMRC:** 9  
**UTMRC Desc:** unknown UTM  
**Location Method:** na

**Overburden and Bedrock**  
**Materials Interval**

**Formation ID:** 931044416  
**Layer:** 2  
**Color:** 2  
**General Color:** GREY  
**Mat1:** 05  
**Most Common Material:** CLAY  
**Mat2:**  
**Mat2 Desc:**  
**Mat3:**  
**Mat3 Desc:**  
**Formation Top Depth:** 8.0  
**Formation End Depth:** 56.0  
**Formation End Depth UOM:** ft

**Overburden and Bedrock**  
**Materials Interval**

**Formation ID:** 931044419  
**Layer:** 5  
**Color:** 2  
**General Color:** GREY  
**Mat1:** 15  
**Most Common Material:** LIMESTONE  
**Mat2:**  
**Mat2 Desc:**  
**Mat3:**  
**Mat3 Desc:**  
**Formation Top Depth:** 82.0  
**Formation End Depth:** 125.0  
**Formation End Depth UOM:** ft

**Overburden and Bedrock**  
**Materials Interval**

**Formation ID:** 931044415  
**Layer:** 1  
**Color:** 6  
**General Color:** BROWN  
**Mat1:** 05  
**Most Common Material:** CLAY  
**Mat2:** 81

**Mat2 Desc:** SANDY  
**Mat3:**  
**Mat3 Desc:**  
**Formation Top Depth:** 0.0  
**Formation End Depth:** 8.0  
**Formation End Depth UOM:** ft

**Overburden and Bedrock**  
**Materials Interval**

**Formation ID:** 931044418  
**Layer:** 4  
**Color:** 2  
**General Color:** GREY  
**Mat1:** 11  
**Most Common Material:** GRAVEL  
**Mat2:** 13  
**Mat2 Desc:** BOULDERS  
**Mat3:**  
**Mat3 Desc:**  
**Formation Top Depth:** 64.0  
**Formation End Depth:** 82.0  
**Formation End Depth UOM:** ft

**Overburden and Bedrock**  
**Materials Interval**

**Formation ID:** 931044417  
**Layer:** 3  
**Color:** 2  
**General Color:** GREY  
**Mat1:** 14  
**Most Common Material:** HARDPAN  
**Mat2:** 13  
**Mat2 Desc:** BOULDERS  
**Mat3:**  
**Mat3 Desc:**  
**Formation Top Depth:** 56.0  
**Formation End Depth:** 64.0  
**Formation End Depth UOM:** ft

**Method of Construction & Well**  
**Use**

**Method Construction ID:** 961520330  
**Method Construction Code:** 5  
**Method Construction:** Air Percussion  
**Other Method Construction:**

**Pipe Information**

**Pipe ID:** 10590743  
**Casing No:** 1  
**Comment:**  
**Alt Name:**

**Construction Record - Casing**

**Casing ID:** 930073606  
**Layer:** 2  
**Material:** 4  
**Open Hole or Material:** OPEN HOLE  
**Depth From:**  
**Depth To:** 125  
**Casing Diameter:** 6



Casing Diameter UOM: inch  
Casing Depth UOM: ft

**Construction Record - Casing**

Casing ID: 930073605  
Layer: 1  
Material: 1  
Open Hole or Material: STEEL  
Depth From:  
Depth To: 88  
Casing Diameter: 6  
Casing Diameter UOM: inch  
Casing Depth UOM: ft

**Results of Well Yield Testing**

Pump Test ID: 991520330  
Pump Set At:  
Static Level: 50.0  
Final Level After Pumping: 65.0  
Recommended Pump Depth: 75.0  
Pumping Rate: 7.0  
Flowing Rate:  
Recommended Pump Rate: 5.0  
Levels UOM: ft  
Rate UOM: GPM  
Water State After Test Code: 1  
Water State After Test: CLEAR  
Pumping Test Method: 1  
Pumping Duration HR: 1  
Pumping Duration MIN: 0  
Flowing: No

**Draw Down & Recovery**

Pump Test Detail ID: 934110848  
Test Type: Draw Down  
Test Duration: 15  
Test Level: 65.0  
Test Level UOM: ft

**Draw Down & Recovery**

Pump Test Detail ID: 934377369  
Test Type: Draw Down  
Test Duration: 30  
Test Level: 65.0  
Test Level UOM: ft

**Draw Down & Recovery**

Pump Test Detail ID: 934656123  
Test Type: Draw Down  
Test Duration: 45  
Test Level: 65.0  
Test Level UOM: ft

**Draw Down & Recovery**

Pump Test Detail ID: 934905512  
Test Type: Draw Down  
Test Duration: 60  
Test Level: 65.0

**Test Level UOM:** ft

**Water Details**

**Water ID:** 933477551  
**Layer:** 1  
**Kind Code:** 1  
**Kind:** FRESH  
**Water Found Depth:** 120.0  
**Water Found Depth UOM:** ft

# Appendix: Database Descriptions

Environmental Risk Information Services (ERIS) can search the following databases. The extent of historical information varies with each database and current information is determined by what is publicly available to ERIS at the time of update. **Note:** Databases denoted with " \* " indicates that the database will no longer be updated. See the individual database description for more information.

## **Abandoned Aggregate Inventory:**

Provincial [AAGR](#)

The MAAP Program maintains a database of abandoned pits and quarries. Please note that the database is only referenced by lot and concession and city/town location. The database provides information regarding the location, type, size, land use, status and general comments.\*

**Government Publication Date: Sept 2002\***

## **Aggregate Inventory:**

Provincial [AGR](#)

The Ontario Ministry of Natural Resources maintains a database of all active pits and quarries. The database provides information regarding the registered owner/operator, location name, operation type, approval type, and maximum annual tonnage.

**Government Publication Date: Up to Sep 2020**

## **Abandoned Mine Information System:**

Provincial [AMIS](#)

The Abandoned Mines Information System contains data on known abandoned and inactive mines located on both Crown and privately held lands. The information was provided by the Ministry of Northern Development and Mines (MNDM), with the following disclaimer: "the database provided has been compiled from various sources, and the Ministry of Northern Development and Mines makes no representation and takes no responsibility that such information is accurate, current or complete". Reported information includes official mine name, status, background information, mine start/end date, primary commodity, mine features, hazards and remediation.

**Government Publication Date: 1800-Oct 2018**

## **Anderson's Waste Disposal Sites:**

Private [ANDR](#)

The information provided in this database was collected by examining various historical documents which aimed to characterize the likely position of former waste disposal sites from 1860 to present. The research initiative behind the creation of this database was to identify those sites that are missing from the Ontario MOE Waste Disposal Site Inventory, as well as to provide revisions and corrections to the positions and descriptions of sites currently listed in the MOE inventory. In addition to historic waste disposal facilities, the database also identifies certain auto wreckers and scrap yards that have been extrapolated from documentary sources. Please note that the data is not warranted to be complete, exhaustive or authoritative. The information was collected for research purposes only.

**Government Publication Date: 1860s-Present**

## **Aboveground Storage Tanks:**

Provincial [AST](#)

Historical listing of aboveground storage tanks made available by the Department of Natural Resources and Forestry. Includes tanks used to hold water or petroleum. This dataset has been retired as of September 25, 2014 and will no longer be updated.

**Government Publication Date: May 31, 2014**

## **Automobile Wrecking & Supplies:**

Private [AUWR](#)

This database provides an inventory of known locations that are involved in the scrap metal, automobile wrecking/recycling, and automobile parts & supplies industry. Information is provided on the company name, location and business type.

**Government Publication Date: 1999-Dec 31, 2020**

## **Borehole:**

Provincial [BORE](#)

A borehole is the generalized term for any narrow shaft drilled in the ground, either vertically or horizontally. The information here includes geotechnical investigations or environmental site assessments, mineral exploration, or as a pilot hole for installing piers or underground utilities. Information is from many sources such as the Ministry of Transportation (MTO) boreholes from engineering reports and projects from the 1950 to 1990's in Southern Ontario. Boreholes from the Ontario Geological Survey (OGS) including The Urban Geology Analysis Information System (UGAIS) and the York Peel Durham Toronto (YPDT) database of the Conservation Authority Moraine Coalition. This database will include fields such as location, stratigraphy, depth, elevation, year drilled, etc. For all water well data or oil and gas well data for Ontario please refer to WWIS and OOGW.

**Government Publication Date: 1875-Jul 2018**

**Certificates of Approval:**

Provincial CA

This database contains the following types of approvals: Air & Noise, Industrial Sewage, Municipal & Private Sewage, Waste Management Systems and Renewable Energy Approvals. The MOE in Ontario states that any facility that releases emissions to the atmosphere, discharges contaminants to ground or surface water, provides potable water supplies, or stores, transports or disposes of waste, must have a Certificate of Approval before it can operate lawfully. Fields include approval number, business name, address, approval date, approval type and status. This database will no longer be updated, as CofA's have been replaced by either Environmental Activity and Sector Registry (EASR) or Environmental Compliance Approval (ECA). Please refer to those individual databases for any information after Oct.31, 2011.

**Government Publication Date: 1985-Oct 30, 2011\***

**Dry Cleaning Facilities:**

Federal CDRY

List of dry cleaning facilities made available by Environment and Climate Change Canada. Environment and Climate Change Canada's Tetrachloroethylene (Use in Dry Cleaning and Reporting Requirements) Regulations (SOR/2003-79) are intended to reduce releases of tetrachloroethylene to the environment from dry cleaning facilities.

**Government Publication Date: Jan 2004-Dec 2018**

**Commercial Fuel Oil Tanks:**

Provincial CFOT

Locations of commercial underground fuel oil tanks. This is not a comprehensive or complete inventory of commercial fuel tanks in the province; this listing is a copy of records of registered commercial underground fuel oil tanks obtained under Access to Public Information.

Note that the following types of tanks do not require registration: waste oil tanks in apartments, office buildings, residences, etc.; aboveground gas or diesel tanks. Records are not verified for accuracy or completeness.

**Government Publication Date: May 31, 2021**

**Chemical Manufacturers and Distributors:**

Private CHEM

This database includes information from both a one time study conducted in 1992 and private source and is a listing of facilities that manufacture or distribute chemicals. The production of these chemical substances may involve one or more chemical reactions and/or chemical separation processes (i.e. fractionation, solvent extraction, crystallization, etc.).

**Government Publication Date: 1999-Jan 31, 2020**

**Chemical Register:**

Private CHM

This database includes a listing of locations of facilities within the Province or Territory that either manufacture and/or distributes chemicals.

**Government Publication Date: 1999-Dec 31, 2020**

**Compressed Natural Gas Stations:**

Private CNG

Canada has a network of public access compressed natural gas (CNG) refuelling stations. These stations dispense natural gas in compressed form at 3,000 pounds per square inch (psi), the pressure which is allowed within the current Canadian codes and standards. The majority of natural gas refuelling is located at existing retail gasoline that have a separate refuelling island for natural gas. This list of stations is made available by the Canadian Natural Gas Vehicle Alliance.

**Government Publication Date: Dec 2012 -Apr 2021**

**Inventory of Coal Gasification Plants and Coal Tar Sites:**

Provincial COAL

This inventory includes both the "Inventory of Coal Gasification Plant Waste Sites in Ontario-April 1987" and the Inventory of Industrial Sites Producing or Using Coal Tar and Related Tars in Ontario-November 1988) collected by the MOE. It identifies industrial sites that produced and continue to produce or use coal tar and other related tars. Detailed information is available and includes: facility type, size, land use, information on adjoining properties, soil condition, site operators/occupants, site description, potential environmental impacts and historic maps available. This was a one-time inventory.\*

**Government Publication Date: Apr 1987 and Nov 1988\***

**Compliance and Convictions:**

Provincial CONV

This database summarizes the fines and convictions handed down by the Ontario courts beginning in 1989. Companies and individuals named here have been found guilty of environmental offenses in Ontario courts of law.

**Government Publication Date: 1989-Jul 2021**

**Certificates of Property Use:**

Provincial CPU

This is a subset taken from Ontario's Environmental Registry (EBR) database. It will include all CPU's on the registry such as (EPA s. 168.6) - Certificate of Property Use.

**Government Publication Date: 1994- Jul 31, 2021**

**Drill Hole Database:**

Provincial [DRL](#)

The Ontario Drill Hole Database contains information on more than 113,000 percussion, overburden, sonic and diamond drill holes from assessment files on record with the department of Mines and Minerals. Please note that limited data is available for southern Ontario, as it was the last area to be completed. The database was created when surveys submitted to the Ministry were converted in the Assessment File Research Image Database (AFRI) project. However, the degree of accuracy (coordinates) as to the exact location of drill holes is dependent upon the source document submitted to the MNDM. Levels of accuracy used to locate holes are: centering on the mining claim; a sketch of the mining claim; a 1:50,000 map; a detailed company map; or from submitted a "Report of Work".

**Government Publication Date: 1886 - Sep 2020**

**Delisted Fuel Tanks:**

Provincial [DTNK](#)

List of fuel storage tank sites that were once found in - and have since been removed from - the list of fuel storage tanks made available by the regulatory agency under Access to Public Information.

**Government Publication Date: May 31, 2021**

**Environmental Activity and Sector Registry:**

Provincial [EASR](#)

On October 31, 2011, a smarter, faster environmental approvals system came into effect in Ontario. The EASR allows businesses to register certain activities with the ministry, rather than apply for an approval. The registry is available for common systems and processes, to which preset rules of operation can be applied. The EASR is currently available for: heating systems, standby power systems and automotive refinishing. Businesses whose activities aren't subject to the EASR may apply for an ECA (Environmental Compliance Approval), Please see our ECA database.

**Government Publication Date: Oct 2011- Jun 30, 2021**

**Environmental Registry:**

Provincial [EBR](#)

The Environmental Registry lists proposals, decisions and exceptions regarding policies, Acts, instruments, or regulations that could significantly affect the environment. Through the Registry, thirteen provincial ministries notify the public of upcoming proposals and invite their comments. For example, if a local business is requesting a permit, license, or certificate of approval to release substances into the air or water; these are notified on the registry. Data includes: Approval for discharge into the natural environment other than water (i.e. Air) - EPA s. 9, Approval for sewage works - OWRA s. 53(1), and EPA s. 27 - Approval for a waste disposal site. For information regarding Permit to Take Water (PTTW), Certificate of Property Use (CPU) and (ORD) Orders please refer to those individual databases.

**Government Publication Date: 1994- Jul 31, 2021**

**Environmental Compliance Approval:**

Provincial [ECA](#)

On October 31, 2011, a smarter, faster environmental approvals system came into effect in Ontario. In the past, a business had to apply for multiple approvals (known as certificates of approval) for individual processes and pieces of equipment. Today, a business either registers itself, or applies for a single approval, depending on the types of activities it conducts. Businesses whose activities aren't subject to the EASR may apply for an ECA. A single ECA addresses all of a business's emissions, discharges and wastes. Separate approvals for air, noise and waste are no longer required. This database will also include Renewable Energy Approvals. For certificates of approval prior to Nov 1st, 2011, please refer to the CA database. For all Waste Disposal Sites please refer to the WDS database.

**Government Publication Date: Oct 2011- Jun 30, 2021**

**Environmental Effects Monitoring:**

Federal [EEM](#)

The Environmental Effects Monitoring program assesses the effects of effluent from industrial or other sources on fish, fish habitat and human usage of fisheries resources. Since 1992, pulp and paper mills have been required to conduct EEM studies under the Pulp and Paper Effluent Regulations. This database provides information on the mill name, geographical location and sub-lethal toxicity data.

**Government Publication Date: 1992-2007\***

**ERIS Historical Searches:**

Private [EHS](#)

ERIS has compiled a database of all environmental risk reports completed since March 1999. Available fields for this database include: site location, date of report, type of report, and search radius. As per all other databases, the ERIS database can be referenced on both the map and "Statistical Profile" page.

**Government Publication Date: 1999-Jun 30, 2021**

**Environmental Issues Inventory System:**

Federal [EIIS](#)

The Environmental Issues Inventory System was developed through the implementation of the Environmental Issues and Remediation Plan. This plan was established to determine the location and severity of contaminated sites on inhabited First Nation reserves, and where necessary, to remediate those that posed a risk to health and safety; and to prevent future environmental problems. The EIIS provides information on the reserve under investigation, inventory number, name of site, environmental issue, site action (Remediation, Site Assessment), and date investigation completed.

**Government Publication Date: 1992-2001\***

**Emergency Management Historical Event:**

Provincial **EMHE**

List of locations of historical occurrences of emergency events, including those assigned to the Ministry of Natural Resources by Order-In-Council (OIC) under the Emergency Management and Civil Protection Act, as well as events where MNR provided requested emergency response assistance. Many of these events will have involved community evacuations, significant structural loss, and/or involvement of MNR emergency response staff. These events fall into one of ten (10) type categories: Dam Failure; Drought / Low Water; Erosion; Flood; Forest Fire; Soil and Bedrock Instability; Petroleum Resource Center Event, EMO Requested Assistance, Continuity of Operations Event, Other Requested Assistance. EMHE record details are reproduced by ERIS under License with the Ontario Ministry of Natural Resources © Queen's Printer for Ontario, 2017.

**Government Publication Date: Dec 31, 2016**

**Environmental Penalty Annual Report:**

Provincial **EPAR**

This database contains data from Ontario's annual environmental penalty report published by the Ministry of the Environment and Climate Change. These reports provide information on environmental penalties for land / water violations issued to companies in one of the nine industrial sectors covered by the Municipal Industrial Strategy for Abatement (MISA) regulations.

**Government Publication Date: Jan 1, 2011 - Dec 31, 2020**

**List of Expired Fuels Safety Facilities:**

Provincial **EXP**

List of facilities and tanks for which there was once a fuel registration. This is not a comprehensive or complete inventory of expired tanks/tank facilities in the province; this listing is a copy of previously registered tanks and facilities obtained under Access to Public Information. Includes private fuel outlets, bulk plants, fuel oil tanks, gasoline stations, marinas, propane filling stations, liquid fuel tanks, piping systems, etc; includes tanks which have been removed from the ground.

Notes: registration was not required for private fuel underground/aboveground storage tanks prior to January 1990, nor for furnace oil tanks prior to May 1, 2002; registration is not required for waste oil tanks in apartments, office buildings, residences, etc., or aboveground gas or diesel tanks. Records are not verified for accuracy or completeness.

**Government Publication Date: Jul 31, 2020**

**Federal Convictions:**

Federal **FCON**

Environment Canada maintains a database referred to as the "Environmental Registry" that details prosecutions under the Canadian Environmental Protection Act (CEPA) and the Fisheries Act (FA). Information is provided on the company name, location, charge date, offence and penalty.

**Government Publication Date: 1988-Jun 2007\***

**Contaminated Sites on Federal Land:**

Federal **FCS**

The Federal Contaminated Sites Inventory includes information on known federal contaminated sites under the custodianship of departments, agencies and consolidated Crown corporations as well as those that are being or have been investigated to determine whether they have contamination arising from past use that could pose a risk to human health or the environment. The inventory also includes non-federal contaminated sites for which the Government of Canada has accepted some or all financial responsibility. It does not include sites where contamination has been caused by, and which are under the control of, enterprise Crown corporations, private individuals, firms or other levels of government. Includes fire training sites and sites at which Per- and Polyfluoroalkyl Substances (PFAS) are a concern.

**Government Publication Date: Jun 2000-Aug 2021**

**Fisheries & Oceans Fuel Tanks:**

Federal **FOFT**

Fisheries & Oceans Canada maintains an inventory of aboveground & underground fuel storage tanks located on Fisheries & Oceans property or controlled by DFO. Our inventory provides information on the site name, location, tank owner, tank operator, facility type, storage tank location, tank contents & capacity, and date of tank installation.

**Government Publication Date: 1964-Sep 2019**

**Federal Identification Registry for Storage Tank Systems (FIRSTS):**

Federal **FRST**

A list of federally regulated Storage tanks from the Federal Identification Registry for Storage Tank Systems (FIRSTS). FIRSTS is Environment and Climate Change Canada's database of storage tank systems subject to the Storage Tank for Petroleum Products and Allied Petroleum Products Regulations. The main objective of the Regulations is to prevent soil and groundwater contamination from storage tank systems located on federal and aboriginal lands. Storage tank systems that do not have a valid identification number displayed in a readily visible location on or near the storage tank system may be refused product delivery.

**Government Publication Date: May 31, 2018**

**Fuel Storage Tank:**

Provincial **FST**

List of registered private and retail fuel storage tanks. This is not a comprehensive or complete inventory of private and retail fuel storage tanks in the province; this listing is a copy of registered private and retail fuel storage tanks, obtained under Access to Public Information.

Notes: registration was not required for private fuel underground/aboveground storage tanks prior to January 1990, nor for furnace oil tanks prior to May 1, 2002; registration is not required for waste oil tanks in apartments, office buildings, residences, etc., or aboveground gas or diesel tanks. Records are not verified for accuracy or completeness.

**Government Publication Date: Jul 31, 2020**

**Fuel Storage Tank - Historic:**

Provincial

[FSTH](#)

The Fuels Safety Branch of the Ontario Ministry of Consumer and Commercial Relations maintained a database of all registered private fuel storage tanks. Public records of private fuel storage tanks are only available since the registration became effective in September 1989. This information is now collected by the Technical Standards and Safety Authority.

**Government Publication Date: Pre-Jan 2010\***

**Ontario Regulation 347 Waste Generators Summary:**

Provincial

[GEN](#)

Regulation 347 of the Ontario EPA defines a waste generation site as any site, equipment and/or operation involved in the production, collection, handling and/or storage of regulated wastes. A generator of regulated waste is required to register the waste generation site and each waste produced, collected, handled, or stored at the site. This database contains the registration number, company name and address of registered generators including the types of hazardous wastes generated. It includes data on waste generating facilities such as: drycleaners, waste treatment and disposal facilities, machine shops, electric power distribution etc. This information is a summary of all years from 1986 including the most currently available data. Some records may contain, within the company name, the phrase "See & Use..." followed by a series of letters and numbers. This occurs when one company is amalgamated with or taken over by another registered company. The number listed as "See & Use", refers to the new ownership and the other identification number refers to the original ownership. This phrase serves as a link between the 2 companies until operations have been fully transferred.

**Government Publication Date: 1986-Apr 30, 2021**

**Greenhouse Gas Emissions from Large Facilities:**

Federal

[GHG](#)

List of greenhouse gas emissions from large facilities made available by Environment Canada. Greenhouse gas emissions in kilotonnes of carbon dioxide equivalents (kt CO2 eq).

**Government Publication Date: 2013-Dec 2019**

**TSSA Historic Incidents:**

Provincial

[HINC](#)

List of historic incidences of spills and leaks of diesel, fuel oil, gasoline, natural gas, propane, and hydrogen recorded by the TSSA in their previous incident tracking system. The TSSA's Fuels Safety Program administers the Technical Standards & Safety Act 2000, providing fuel-related safety services associated with the safe transportation, storage, handling and use of fuels such as gasoline, diesel, propane, natural gas and hydrogen. Under this Act, the TSSA regulates fuel suppliers, storage facilities, transport trucks, pipelines, contractors and equipment or appliances that use fuels. Records are not verified for accuracy or completeness. This is not a comprehensive or complete inventory of historical fuel spills and leaks in the province. This listing is a copy of the data captured at one moment in time and is hence limited by the record date provided here.

**Government Publication Date: 2006-June 2009\***

**Indian & Northern Affairs Fuel Tanks:**

Federal

[IAFT](#)

The Department of Indian & Northern Affairs Canada (INAC) maintains an inventory of aboveground & underground fuel storage tanks located on both federal and crown land. Our inventory provides information on the reserve name, location, facility type, site/facility name, tank type, material & ID number, tank contents & capacity, and date of tank installation.

**Government Publication Date: 1950-Aug 2003\***

**Fuel Oil Spills and Leaks:**

Provincial

[INC](#)

Listing of spills and leaks of diesel, fuel oil, gasoline, natural gas, propane, and hydrogen reported to the Spills Action Centre (SAC). This is not a comprehensive or complete inventory of fuel-related leaks, spills, and incidents in the province; this listing is a copy of incidents reported to the SAC, obtained under Access to Public Information. Includes incidents from fuel-related hazards such as spills, fires, and explosions. Records are not verified for accuracy or completeness.

**Government Publication Date: May 31, 2021**

**Landfill Inventory Management Ontario:**

Provincial

[LIMO](#)

The Landfill Inventory Management Ontario (LIMO) database is updated every year, as the Ministry of the Environment, Conservation and Parks compiles new and updated information. Includes small and large landfills currently operating as well as those which are closed and historic. Operators of larger landfills provide landfill information for the previous operating year to the ministry for LIMO including: estimated amount of total waste received, landfill capacity, estimated total remaining landfill capacity, fill rates, engineering designs, reporting and monitoring details, size of location, service area, approved waste types, leachate of site treatment, contaminant attenuation zone and more. The small landfills include information such as site owner, site location and certificate of approval # and status.

**Government Publication Date: Feb 28, 2019**

**Canadian Mine Locations:**

Private

[MINE](#)

This information is collected from the Canadian & American Mines Handbook. The Mines database is a national database that provides over 290 listings on mines (listed as public companies) dealing primarily with precious metals and hard rocks. Listed are mines that are currently in operation, closed, suspended, or are still being developed (advanced projects). Their locations are provided as geographic coordinates (x, y and/or longitude, latitude). As of 2002, data pertaining to Canadian smelters and refineries has been appended to this database.

**Government Publication Date: 1998-2009\***

**Mineral Occurrences:**

Provincial

[MNR](#)

In the early 70's, the Ministry of Northern Development and Mines created an inventory of approximately 19,000 mineral occurrences in Ontario, in regard to metallic and industrial minerals, as well as some information on building stones and aggregate deposits. Please note that the "Horizontal Positional Accuracy" is approximately +/- 200 m. Many reference elements for each record were derived from field sketches using pace or chain/tape measurements against claim posts or topographic features in the area. The primary limiting factor for the level of positional accuracy is the scale of the source material. The testing of horizontal accuracy of the source materials was accomplished by comparing the plan metric (X and Y) coordinates of that point with the coordinates of the same point as defined from a source of higher accuracy.

**Government Publication Date: 1846-Dec 2020**

**National Analysis of Trends in Emergencies System (NATES):**

Federal

[NATE](#)

In 1974 Environment Canada established the National Analysis of Trends in Emergencies System (NATES) database, for the voluntary reporting of significant spill incidents. The data was to be used to assist in directing the work of the emergencies program. NATES ran from 1974 to 1994. Extensive information is available within this database including company names, place where the spill occurred, date of spill, cause, reason and source of spill, damage incurred, and amount, concentration, and volume of materials released.

**Government Publication Date: 1974-1994\***

**Non-Compliance Reports:**

Provincial

[NCPL](#)

The Ministry of the Environment provides information about non-compliant discharges of contaminants to air and water that exceed legal allowable limits, from regulated industrial and municipal facilities. A reported non-compliance failure may be in regard to a Control Order, Certificate of Approval, Sectoral Regulation or specific regulation/act.

**Government Publication Date: Dec 31, 2019**

**National Defense & Canadian Forces Fuel Tanks:**

Federal

[NDFT](#)

The Department of National Defense and the Canadian Forces maintains an inventory of all aboveground & underground fuel storage tanks located on DND lands. Our inventory provides information on the base name, location, tank type & capacity, tank contents, tank class, date of tank installation, date tank last used, and status of tank as of May 2001. This database will no longer be updated due to the new National Security protocols which have prohibited any release of this database.

**Government Publication Date: Up to May 2001\***

**National Defense & Canadian Forces Spills:**

Federal

[NDSP](#)

The Department of National Defense and the Canadian Forces maintains an inventory of spills to land and water. All spill sites have been classified under the "Transportation of Dangerous Goods Act - 1992". Our inventory provides information on the facility name, location, spill ID #, spill date, type of spill, as well as the quantity of substance spilled & recovered.

**Government Publication Date: Mar 1999-Apr 2018**

**National Defence & Canadian Forces Waste Disposal Sites:**

Federal

[NDWD](#)

The Department of National Defence and the Canadian Forces maintains an inventory of waste disposal sites located on DND lands. Where available, our inventory provides information on the base name, location, type of waste received, area of site, depth of site, year site opened/closed and status.

**Government Publication Date: 2001-Apr 2007\***

**National Energy Board Pipeline Incidents:**

Federal

[NEBI](#)

Locations of pipeline incidents from 2008 to present, made available by the Canada Energy Regulator (CER) - previously the National Energy Board (NEB). Includes incidents reported under the Onshore Pipeline Regulations and the Processing Plant Regulations related to pipelines under federal jurisdiction, does not include incident data related to pipelines under provincial or territorial jurisdiction.

**Government Publication Date: 2008-Jun 30, 2021**

**National Energy Board Wells:**

Federal

[NEBP](#)

The NEBW database contains information on onshore & offshore oil and gas wells that are outside provincial jurisdiction(s) and are thereby regulated by the National Energy Board. Data is provided regarding the operator, well name, well ID No./UWI, status, classification, well depth, spud and release date.

**Government Publication Date: 1920-Feb 2003\***



**National Environmental Emergencies System (NEES):**

Federal

[NEES](#)

In 2000, the Emergencies program implemented NEES, a reporting system for spills of hazardous substances. For the most part, this system only captured data from the Atlantic Provinces, some from Quebec and Ontario and a portion from British Columbia. Data for Alberta, Saskatchewan, Manitoba and the Territories was not captured. However, NEES is also a repository for previous Environment Canada spill datasets. NEES is composed of the historic datasets ' or Trends ' which dates from approximately 1974 to present. NEES Trends is a compilation of historic databases, which were merged and includes data from NATES (National Analysis of Trends in Emergencies System), ARTS (Atlantic Regional Trends System), and NEES. In 2001, the Emergencies Program determined that variations in reporting regimes and requirements between federal and provincial agencies made national spill reporting and trend analysis difficult to achieve. As a consequence, the department has focused efforts on capturing data on spills of substances which fall under its legislative authority only (CEPA and FA). As such, the NEES database will be decommissioned in December 2004.

**Government Publication Date: 1974-2003\***

**National PCB Inventory:**

Federal

[NPCB](#)

Environment Canada's National PCB inventory includes information on in-use PCB containing equipment in Canada including federal, provincial and private facilities. Federal out-of-service PCB containing equipment and PCB waste owned by the federal government or by federally regulated industries such as airlines, railway companies, broadcasting companies, telephone and telecommunications companies, pipeline companies, etc. are also listed. Although it is not Environment Canada's mandate to collect data on non-federal PCB waste, the National PCB inventory includes some information on provincial and private PCB waste and storage sites. Some addresses provided may be Head Office addresses and are not necessarily the location of where the waste is being used or stored.

**Government Publication Date: 1988-2008\***

**National Pollutant Release Inventory:**

Federal

[NPRI](#)

Environment Canada has defined the National Pollutant Release Inventory ("NPRI") as a federal government initiative designed to collect comprehensive national data regarding releases to air, water, or land, and waste transfers for recycling for more than 300 listed substances.

**Government Publication Date: 1993-May 2017**

**Oil and Gas Wells:**

Private

[OGWE](#)

The Nickle's Energy Group (publisher of the Daily Oil Bulletin) collects information on drilling activity including operator and well statistics. The well information database includes name, location, class, status and depth. The main Nickle's database is updated on a daily basis, however, this database is updated on a monthly basis. More information is available at [www.nickles.com](http://www.nickles.com).

**Government Publication Date: 1988-Feb 28, 2021**

**Ontario Oil and Gas Wells:**

Provincial

[OOGW](#)

In 1998, the MNR handed over to the Ontario Oil, Gas and Salt Resources Corporation, the responsibility of maintaining a database of oil and gas wells drilled in Ontario. The OGSRLibrary has over 20,000+ wells in their database. Information available for all wells in the ERIS database include well owner/operator, location, permit issue date, and well cap date, license No., status, depth and the primary target (rock unit) of the well being drilled. All geology/stratigraphy table information, plus all water table information is also provide for each well record.

**Government Publication Date: 1800-Jan 2021**

**Inventory of PCB Storage Sites:**

Provincial

[OPCB](#)

The Ontario Ministry of Environment, Waste Management Branch, maintains an inventory of PCB storage sites within the province. Ontario Regulation 11/82 (Waste Management - PCB) and Regulation 347 (Generator Waste Management) under the Ontario EPA requires the registration of inactive PCB storage equipment and/or disposal sites of PCB waste with the Ontario Ministry of Environment. This database contains information on: 1) waste quantities; 2) major and minor sites storing liquid or solid waste; and 3) a waste storage inventory.

**Government Publication Date: 1987-Oct 2004; 2012-Dec 2013**

**Orders:**

Provincial

[ORD](#)

This is a subset taken from Ontario's Environmental Registry (EBR) database. It will include all Orders on the registry such as (EPA s. 17) - Order for remedial work, (EPA s. 18) - Order for preventative measures, (EPA s. 43) - Order for removal of waste and restoration of site, (EPA s. 44) - Order for conformity with Act for waste disposal sites, (EPA s. 136) - Order for performance of environmental measures.

**Government Publication Date: 1994-Jul 31, 2021**

**Canadian Pulp and Paper:**

Private

[PAP](#)

This information is part of the Pulp and Paper Canada Directory. The Directory provides a comprehensive listing of the locations of pulp and paper mills and the products that they produce.

**Government Publication Date: 1999, 2002, 2004, 2005, 2009-2014**

**Parks Canada Fuel Storage Tanks:**

Federal

[PCFT](#)

Canadian Heritage maintains an inventory of known fuel storage tanks operated by Parks Canada, in both National Parks and at National Historic Sites. The database details information on site name, location, tank install/removal date, capacity, fuel type, facility type, tank design and owner/operator.

**Government Publication Date: 1920-Jan 2005\***

**Pesticide Register:**

Provincial PES

The Ontario Ministry of the Environment and Climate Change maintains a database of licensed operators and vendors of registered pesticides.

**Government Publication Date: Oct 2011- Jun 30, 2021**

**Pipeline Incidents:**

Provincial PINC

List of pipeline incidents (strikes, leaks, spills). This is not a comprehensive or complete inventory of pipeline incidents in the province; this listing in an historical copy of records previously obtained under Access to Public Information. Records are not verified for accuracy or completeness.

**Government Publication Date: May 31, 2021**

**Private and Retail Fuel Storage Tanks:**

Provincial PRT

The Fuels Safety Branch of the Ontario Ministry of Consumer and Commercial Relations maintained a database of all registered private fuel storage tanks and licensed retail fuel outlets. This database includes an inventory of locations that have gasoline, oil, waste oil, natural gas and/or propane storage tanks on their property. The MCCR no longer collects this information. This information is now collected by the Technical Standards and Safety Authority (TSSA).

**Government Publication Date: 1989-1996\***

**Permit to Take Water:**

Provincial PTTW

This is a subset taken from Ontario's Environmental Registry (EBR) database. It will include all PTTW's on the registry such as OWRA s. 34 - Permit to take water.

**Government Publication Date: 1994- Jul 31, 2021**

**Ontario Regulation 347 Waste Receivers Summary:**

Provincial REC

Part V of the Ontario Environmental Protection Act ("EPA") regulates the disposal of regulated waste through an operating waste management system or a waste disposal site operated or used pursuant to the terms and conditions of a Certificate of Approval or a Provisional Certificate of Approval. Regulation 347 of the Ontario EPA defines a waste receiving site as any site or facility to which waste is transferred by a waste carrier. A receiver of regulated waste is required to register the waste receiving facility. This database represents registered receivers of regulated wastes, identified by registration number, company name and address, and includes receivers of waste such as: landfills, incinerators, transfer stations, PCB storage sites, sludge farms and water pollution control plants. This information is a summary of all years from 1986 including the most currently available data.

**Government Publication Date: 1986-1990, 1992-2018**

**Record of Site Condition:**

Provincial RSC

The Record of Site Condition (RSC) is part of the Ministry of the Environment's Brownfields Environmental Site Registry. Protection from environmental cleanup orders for property owners is contingent upon documentation known as a record of site condition (RSC) being filed in the Environmental Site Registry. In order to file an RSC, the property must have been properly assessed and shown to meet the soil, sediment and groundwater standards appropriate for the use (such as residential) proposed to take place on the property. The Record of Site Condition Regulation (O. Reg. 153/04) details requirements related to site assessment and clean up.

RSCs filed after July 1, 2011 will also be included as part of the new (O.Reg. 511/09).

**Government Publication Date: 1997-Sept 2001, Oct 2004-Jul 2021**

**Retail Fuel Storage Tanks:**

Private RST

This database includes an inventory of retail fuel outlet locations (including marinas) that have on their property gasoline, oil, waste oil, natural gas and / or propane storage tanks.

**Government Publication Date: 1999-Dec 31, 2020**

**Scott's Manufacturing Directory:**

Private SCT

Scott's Directories is a data bank containing information on over 200,000 manufacturers across Canada. Even though Scott's listings are voluntary, it is the most comprehensive database of Canadian manufacturers available. Information concerning a company's address, plant size, and main products are included in this database.

**Government Publication Date: 1992-Mar 2011\***

**Ontario Spills:**

Provincial SPL

List of spills and incidents made available the Ministry of the Environment, Conservation and Parks. This database identifies information such as location (approximate), type and quantity of contaminant, date of spill, environmental impact, cause, nature of impact, etc. Information from 1988-2002 was part of the ORIS (Occurrence Reporting Information System). The SAC (Spills Action Centre) handles all spills reported in Ontario. Regulations for spills in Ontario are part of the MOE's Environmental Protection Act, Part X.

**Government Publication Date: 1988-Aug 2020**

**Wastewater Discharger Registration Database:**

Provincial [SRDS](#)

Information under this heading is combination of the following 2 programs. The Municipal/Industrial Strategy for Abatement (MISA) division of the Ontario Ministry of Environment maintained a database of all direct dischargers of toxic pollutants within nine sectors including: Electric Power Generation; Mining; Petroleum Refining; Organic Chemicals; Inorganic Chemicals; Pulp & Paper; Metal Casting; Iron & Steel; and Quarries. All sampling information is now collected and stored within the Sample Result Data Store (SRDS).

**Government Publication Date: 1990-Dec 31, 2018**

**Anderson's Storage Tanks:**

Private [TANK](#)

The information provided in this database was collected by examining various historical documents, which identified the location of former storage tanks, containing substances such as fuel, water, gas, oil, and other various types of miscellaneous products. Information is available in regard to business operating at tank site, tank location, permit year, permit & installation type, no. of tanks installed & configuration and tank capacity. Data contained within this database pertains only to the city of Toronto and is not warranted to be complete, exhaustive or authoritative. The information was collected for research purposes only.

**Government Publication Date: 1915-1953\***

**Transport Canada Fuel Storage Tanks:**

Federal [TCFT](#)

List of fuel storage tanks currently or previously owned or operated by Transport Canada. This inventory also includes tanks on The Pickering Lands, which refers to 7,530 hectares (18,600 acres) of land in Pickering, Markham, and Uxbridge owned by the Government of Canada since 1972; properties on this land has been leased by the government since 1975, and falls under the Site Management Policy of Transport Canada, but is administered by Public Works and Government Services Canada. This inventory provides information on the site name, location, tank age, capacity and fuel type.

**Government Publication Date: 1970 - Dec 2020**

**Variations for Abandonment of Underground Storage Tanks:**

Provincial [VAR](#)

Listing of variances granted for storage tank abandonment. This is not a comprehensive or complete inventory of tank abandonment variances in the province; this listing is a copy of tank abandonment variance records previously obtained under Access to Public Information. In Ontario, registered underground storage tanks must be removed within two years of disuse; if removal of a tank is not feasible, an application may be sought for a variance from this code requirement.

Records are not verified for accuracy or completeness.

**Government Publication Date: May 31, 2021**

**Waste Disposal Sites - MOE CA Inventory:**

Provincial [WDS](#)

The Ontario Ministry of Environment, Waste Management Branch, maintains an inventory of known open (active or inactive) and closed disposal sites in the Province of Ontario. Active sites maintain a Certificate of Approval, are approved to receive and are receiving waste. Inactive sites maintain Certificate(s) of Approval but are not receiving waste. Closed sites are not receiving waste. The data contained within this database was compiled from the MOE's Certificate of Approval database. Locations of these sites may be cross-referenced to the Anderson database described under ERIS's Private Source Database section, by the CA number. All new Environmental Compliance Approvals handed out after Oct 31, 2011 for Waste Disposal Sites will still be found in this database.

**Government Publication Date: Oct 2011- Jun 30, 2021**

**Waste Disposal Sites - MOE 1991 Historical Approval Inventory:**

Provincial [WDSH](#)

In June 1991, the Ontario Ministry of Environment, Waste Management Branch, published the "June 1991 Waste Disposal Site Inventory", of all known active and closed waste disposal sites as of October 30th, 1990. For each "active" site as of October 31st 1990, information is provided on site location, site/CA number, waste type, site status and site classification. For each "closed" site as of October 31st 1990, information is provided on site location, site/CA number, closure date and site classification. Locations of these sites may be cross-referenced to the Anderson database described under ERIS's Private Source Database section, by the CA number.

**Government Publication Date: Up to Oct 1990\***

**Water Well Information System:**

Provincial [WWIS](#)

This database describes locations and characteristics of water wells found within Ontario in accordance with Regulation 903. It includes such information as coordinates, construction date, well depth, primary and secondary use, pump rate, static water level, well status, etc. Also included are detailed stratigraphy information, approximate depth to bedrock and the approximate depth to the water table.

**Government Publication Date: Apr 30, 2021**

# Definitions

**Database Descriptions:** This section provides a detailed explanation for each database including: source, information available, time coverage, and acronyms used. They are listed in alphabetic order.

**Detail Report:** This is the section of the report which provides the most detail for each individual record. Records are summarized by location, starting with the project property followed by records in closest proximity.

**Distance:** The distance value is the distance between plotted points, not necessarily the distance between the sites' boundaries. All values are an approximation.

**Direction:** The direction value is the compass direction of the site in respect to the project property and/or center point of the report.

**Elevation:** The elevation value is taken from the location at which the records for the site address have been plotted. All values are an approximation. Source: Google Elevation API.

**Executive Summary:** This portion of the report is divided into 3 sections:

'Report Summary'- Displays a chart indicating how many records fall on the project property and, within the report search radii.

'Site Report Summary'-Project Property'- This section lists all the records which fall on the project property. For more details, see the 'Detail Report' section.

'Site Report Summary-Surrounding Properties'- This section summarizes all records on adjacent properties, listing them in order of proximity from the project property. For more details, see the 'Detail Report' section.

**Map Key:** The map key number is assigned according to closest proximity from the project property. Map Key numbers always start at #1. The project property will always have a map key of '1' if records are available. If there is a number in brackets beside the main number, this will indicate the number of records on that specific property. If there is no number in brackets, there is only one record for that property.

The symbol and colour used indicates 'elevation': the red inverted triangle will dictate 'ERIS Sites with Lower Elevation', the yellow triangle will dictate 'ERIS Sites with Higher Elevation' and the orange square will dictate 'ERIS Sites with Same Elevation.'

**Unplottables:** These are records that could not be mapped due to various reasons, including limited geographic information. These records may or may not be in your study area, and are included as reference.