

Legend

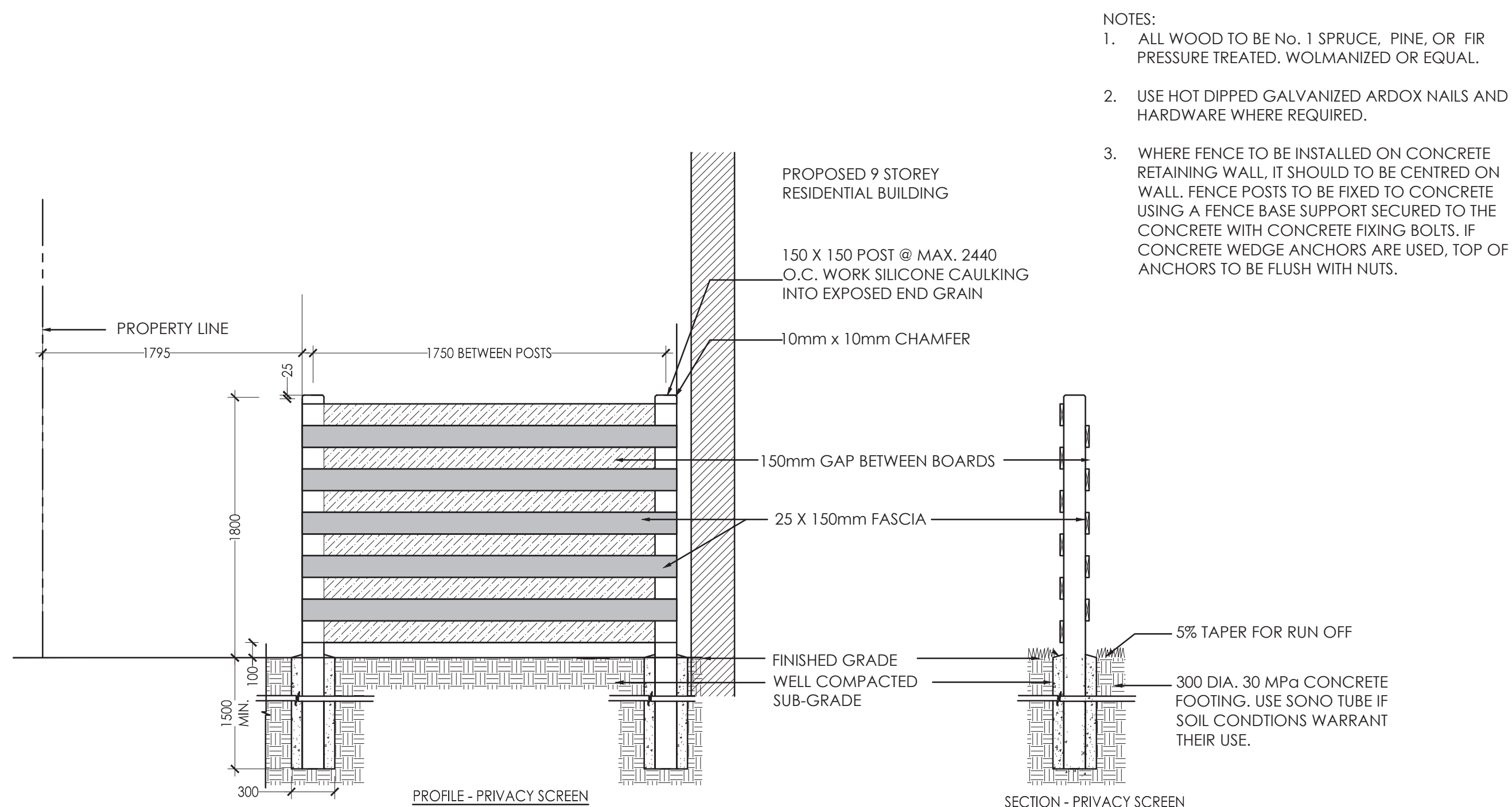

- NOTES:
- ALL WOOD TO BE No. 1 SPRUCE, PINE, OR FIR PRESSURE TREATED, WOLMANIZED OR EQUAL.
 - USE HOT DIPPED GALVANIZED ARDOX NAILS AND HARDWARE WHERE REQUIRED.
 - WHERE FENCE TO BE INSTALLED ON CONCRETE RETAINING WALL, IT SHOULD BE CENTRED ON WALL. FENCE POSTS TO BE FIXED TO CONCRETE USING A FENCE BASE SUPPORT SECURED TO THE CONCRETE WITH CONCRETE FIXING BOLTS. IF CONCRETE WEDGE ANCHORS ARE USED, TOP OF ANCHORS TO BE FLUSH WITH NUTS.

1 1.8m HT PRIVACY SCREEN
1:30

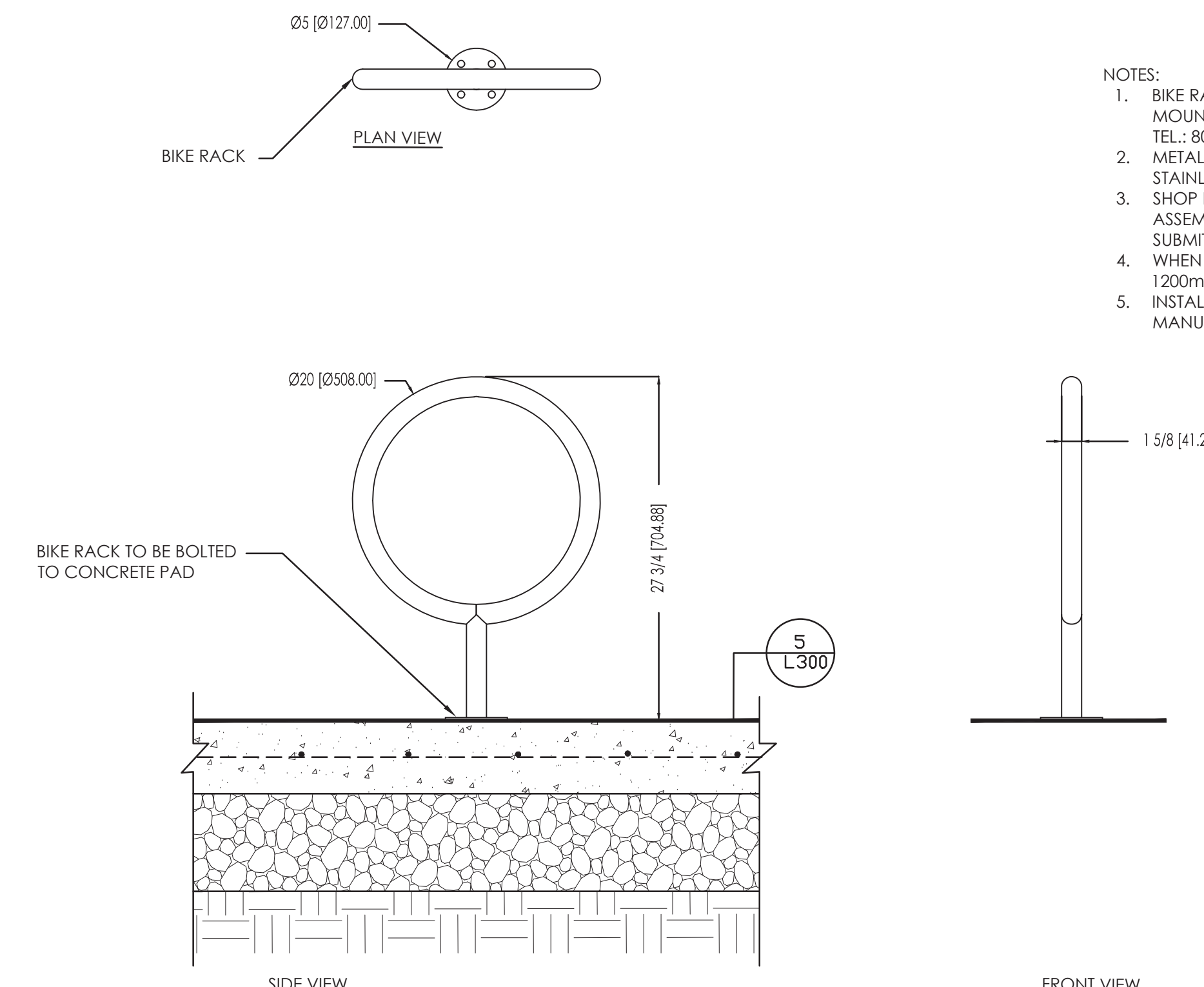

- NOTES:
- BIKE RACK TO BE MODEL MB150 BICYCLE RACK, SURFACE MOUNT INSTALLATION, AS SUPPLIED BY MAGLIN SITE FURNITURE, TEL: 800-716-5506, OR APPROVED EQUIVALENT.
 - METAL TO BE POWDER-COATED IN SILVER 14, FASTENED WITH STAINLESS STEEL ANTI-VANDAL HARDWARE
 - SHOP DRAWINGS INDICATING MODEL, DIMENSIONS, SIZES, ASSEMBLY, ANCHORAGE AND INSTALLATION DETAILS TO BE SUBMITTED FOR APPROVAL PRIOR TO ORDERING.
 - WHEN INSTALLED IN GROUPINGS, BIKE RACKS TO BE INSTALLED 1200mm O/C., AS INDICATED ON LANDSCAPE PLAN.
 - INSTALLATION TO BE COMPLETED IN ACCORDANCE WITH MANUFACTURER'S SPECIFICATIONS.

3 BIKE RACK INSTALLATION
1:10

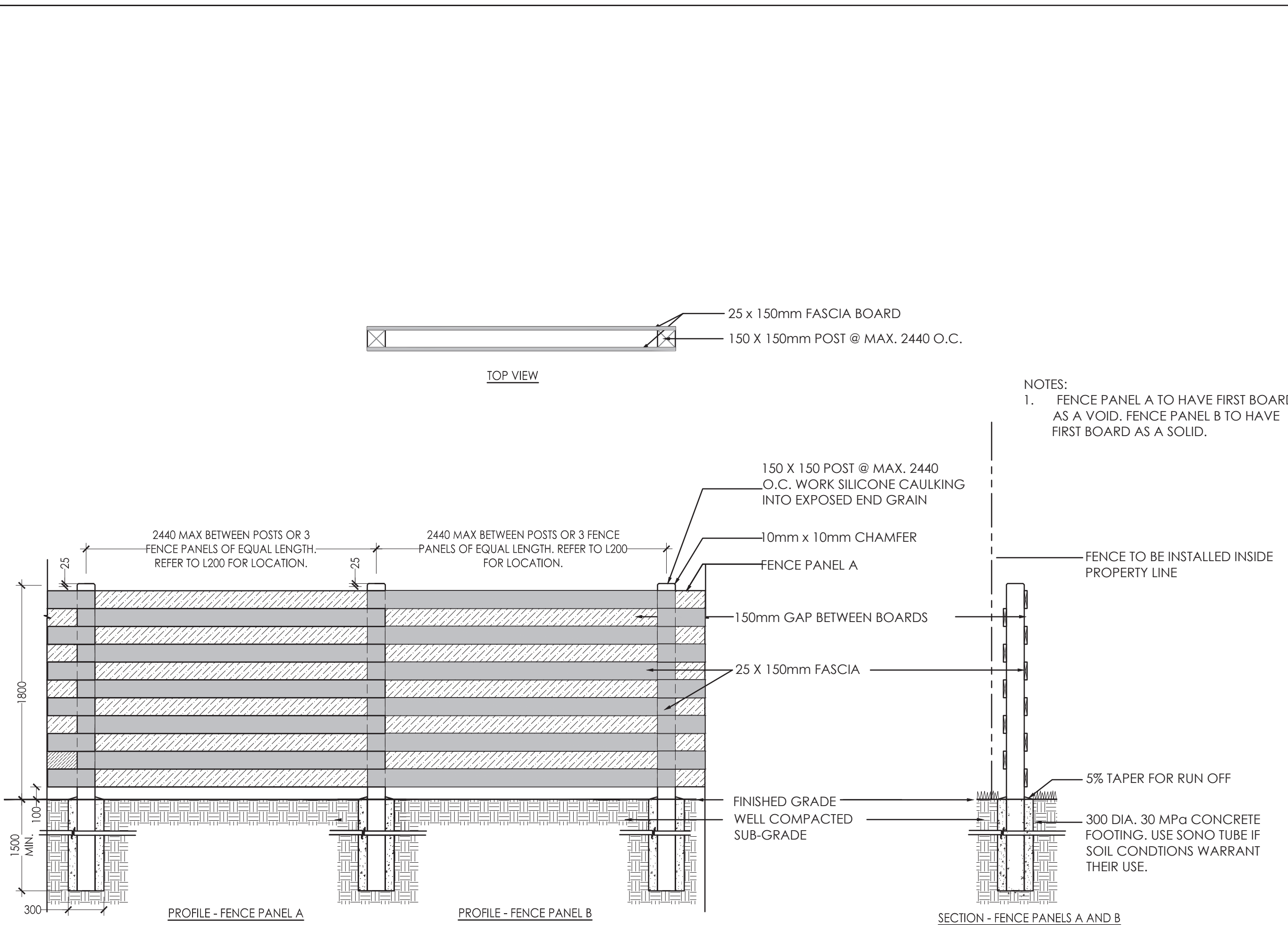

- NOTES:
- FENCE PANEL A TO HAVE FIRST BOARD AS A VOID. FENCE PANEL B TO HAVE FIRST BOARD AS A SOLID.

- NOTES:
- ALL WOOD TO BE No. 1 SPRUCE, PINE, OR FIR PRESSURE TREATED, WOLMANIZED OR EQUAL.
 - USE HOT DIPPED GALVANIZED ARDOX NAILS AND HARDWARE WHERE REQUIRED.
 - WHERE FENCE TO BE INSTALLED ON CONCRETE RETAINING WALL, IT SHOULD BE CENTRED ON WALL. FENCE POSTS TO BE FIXED TO CONCRETE USING A FENCE BASE SUPPORT SECURED TO THE CONCRETE WITH CONCRETE FIXING BOLTS. IF CONCRETE WEDGE ANCHORS ARE USED, TOP OF ANCHORS TO BE FLUSH WITH NUTS.
 - FENCE PANELS TO BE CONSTRUCTED IN A MODULAR PATTERN STARTING WITH FENCE PANEL A.

2 HORIZONTAL WOOD FENCE WITH OPENINGS - FENCE PANEL A
1:30

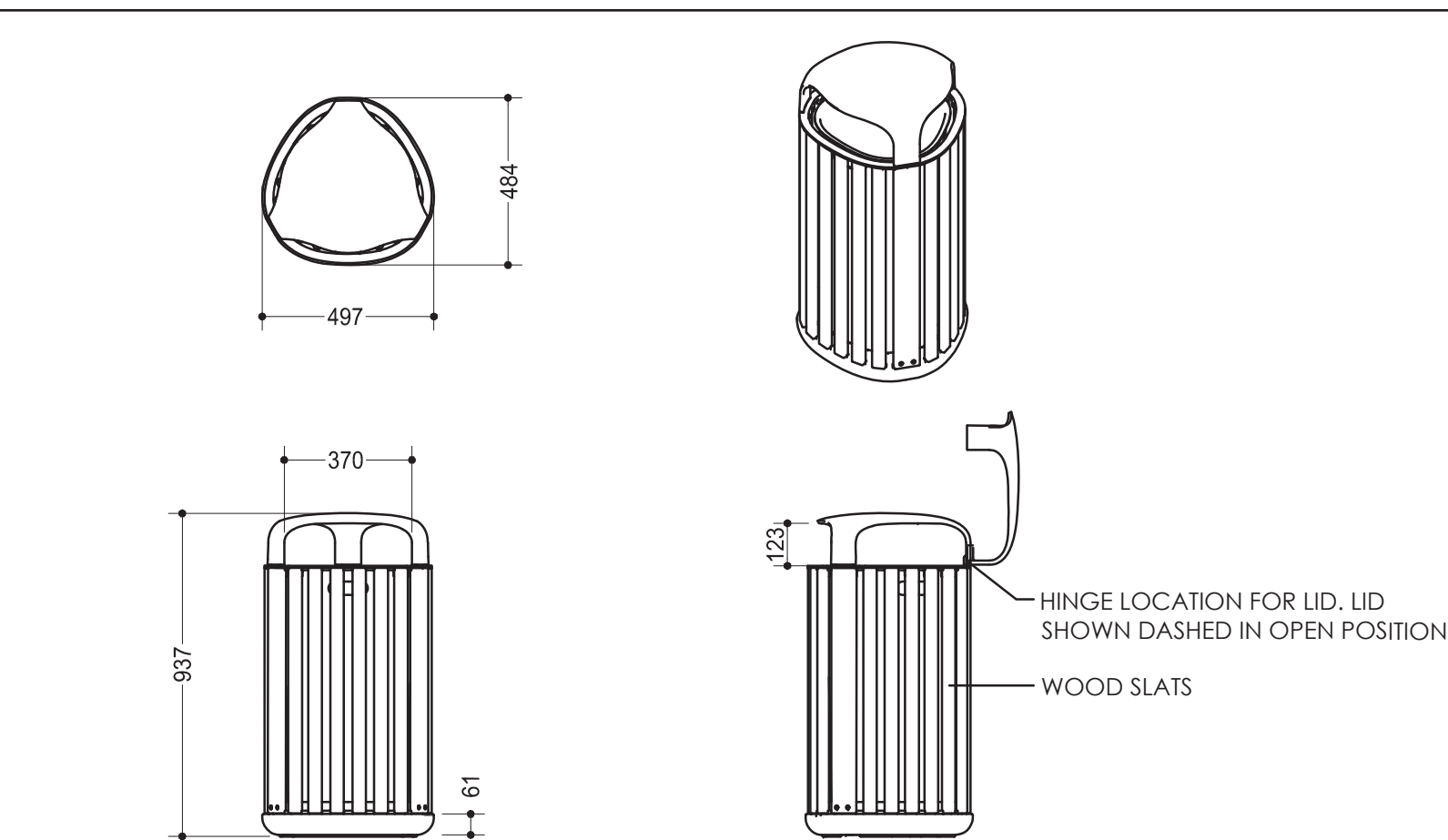

- NOTES:
- WASTE RECEPTACLE TO BE FGP BY LANDSCAPE FORMS, OR APPROVED EQUIVALENT.
 - WOOD SLATS TO BE JARRAH WOOD GRAIN WITH NO FINISH.
 - CAST ALUMINUM PARTS TO BE POWDERCOATED WITH A SILVER METALLIC FINISH.
 - WASTE RECEPTACLE TO BE INSTALLED AS PER MANUFACTURER'S SPECIFICATIONS.

4 WASTE RECEPTACLE
1:20

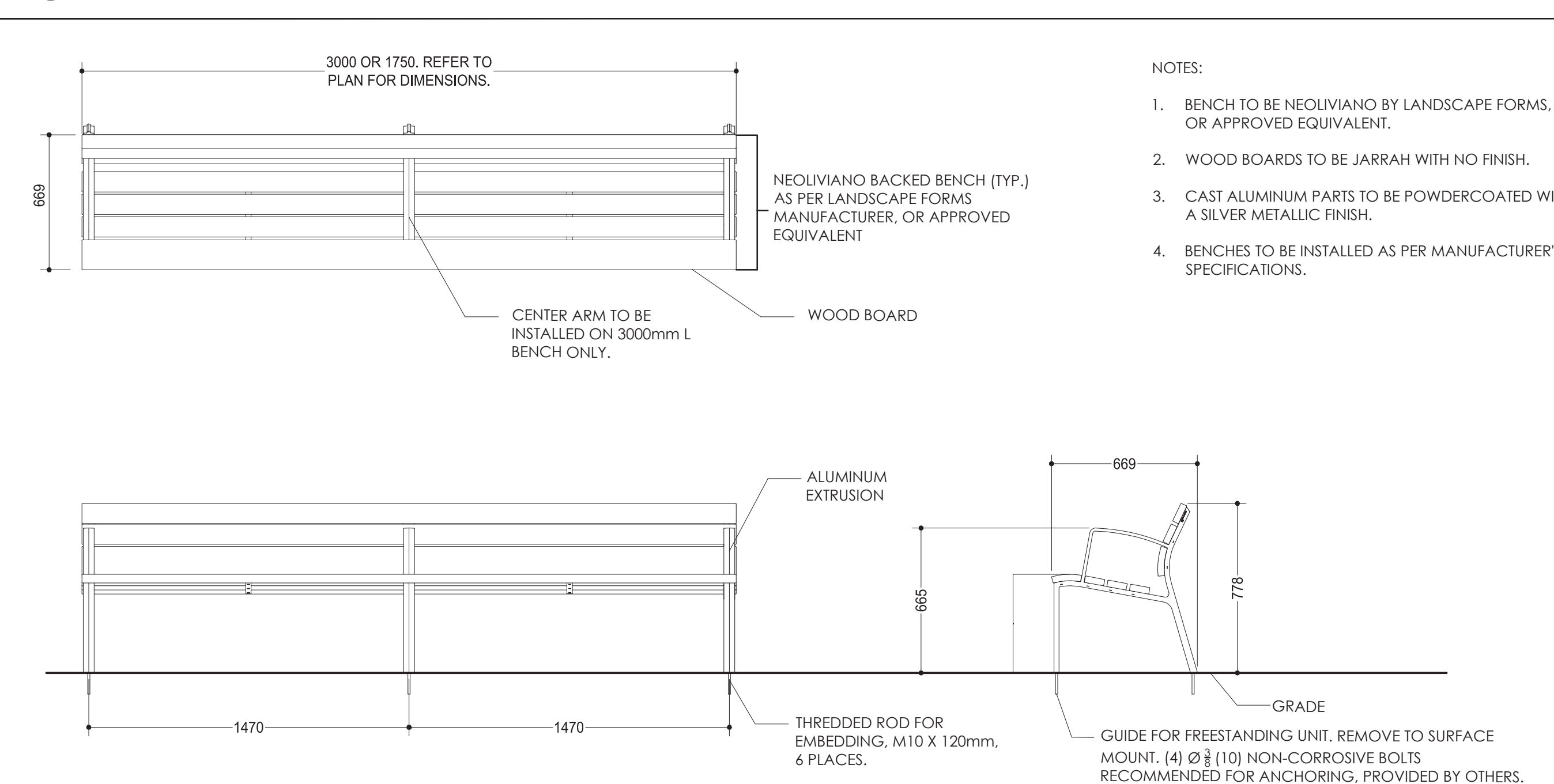

- NOTES:
- BENCH TO BE NEOLIVIANO BY LANDSCAPE FORMS, OR APPROVED EQUIVALENT.
 - WOOD BOARDS TO BE JARRAH WITH NO FINISH.
 - CAST ALUMINUM PARTS TO BE POWDERCOATED WITH A SILVER METALLIC FINISH.
 - BENCHES TO BE INSTALLED AS PER MANUFACTURER'S SPECIFICATIONS.

5 BENCH DETAIL
1:20

Notes

- SITE PLAN PREPARED BY FIGURR, DATED FEBRUARY, 2022.
- TOPOGRAPHIC SURVEY PREPARED BY FARLEY, SMITH AND DENIS SURVEYING LTD, DATED JANUARY 12, 2021.

Revision	By	Appd.	YY.MM.DD
2	CTL	KP	2022.03.04
1	CTL	ILL	2021.06.18

File Name: 160401667-LB
Dwn: CTL
Chkd: ILL
Dsgn: ILL
YY.MM.DD: 2021-05-13

Permit-Seal



Client/Project
1238407 CANADA INC.

971 MONTREAL ROAD

OTTAWA, ON

Title
LANDSCAPE DETAILS AND NOTES

Project No.	Scale	Revision
160401667	VARIES	2
Drawing No.	Sheet	Revision
L301	4 of 4	2

D07-12-21-0094
PLAN # 18536