



Copyright Reserved

The Contractor shall verify and be responsible for all dimensions. DO NOT scale the drawing - any errors or omissions shall be reported to Stantec without delay.
The Copyrights to all designs and drawings are the property of Stantec. Reproduction or use for any purpose other than that authorized by Stantec is forbidden.

Legend

- AREA ID
- RUNOFF COEFFICIENT
- STORM DRAINAGE AREA no.
- STORM DRAINAGE BOUNDARY
- DIRECTION OF OVERLAND FLOW
- PROPOSED STORM SEWER
- PROPOSED STORMCEPTOR
- PROPOSED CATCHBASIN
- EXISTING CATCHBASIN
- EXISTING STORM SEWER
- APPROXIMATE LOCATION OF PROPOSED SCUPPER. REFER TO ARCHITECTURAL PLANS FOR DETAILS.
- APPROXIMATE LOCATION OF PROPOSED ROOF DRAIN. REFER TO ARCHITECTURAL PLANS FOR DETAILS.

Notes

1. REQUIRED CISTERN VOLUME 9.0m³

4	REVISED AS PER CITY COMMENTS	WAJ	KJK	22.07.28
3	REVISED AS PER CITY COMMENTS	MJS	DT	22.03.07
2	ISSUED TO ARCHITECTURE FOR COORDINATION	MJS	KJK	22.02.03
1	ISSUED FOR REVIEW	WAJ	KJK	21.06.18
Revision		By	Appd.	YY.MM.DD

File Name:	160401667-D8.dwg	WAJ	KJK	WAJ	21.04.22
		Dwn.	Chkd.	Dgn.	YY.MM.DD

Permit-Seal

Client/Project
12318407 CANADA INC.

971 MONTREAL ROAD
OTTAWA, ON

Title
STORM DRAINAGE PLAN

Project No.	160401667	Scale	0 1.5 4.5 7.5m 1:150
Drawing No.	SD-1	Sheet	5 of 5
		Revision	4

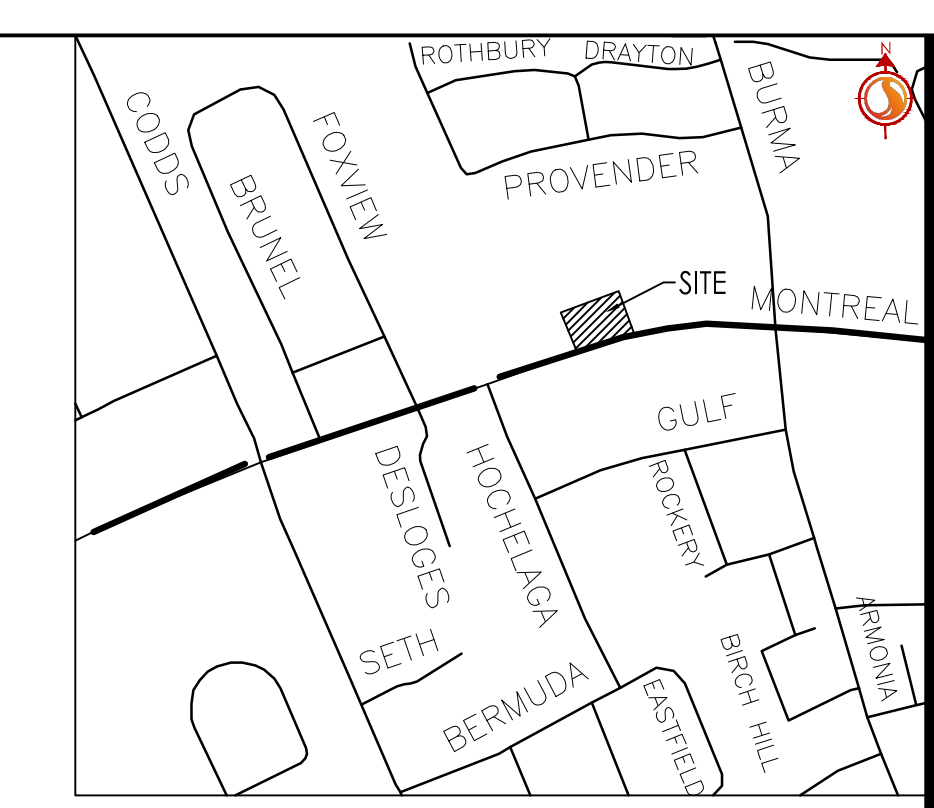

SCHEDULE OF ROOF RELEASE RATES

DRAINAGE AREA ID	DRAIN TYPE	# DRAINS	5YR HEAD (m)	100 YEAR HEAD (m)	5YR RELEASE RATE (L/s)	100 YEAR RELEASE RATE (L/s)
BLDG	WATTS ADJUSTABLE ACCUTROL (25% OPEN)	5	0.109	0.146	4.09	4.67

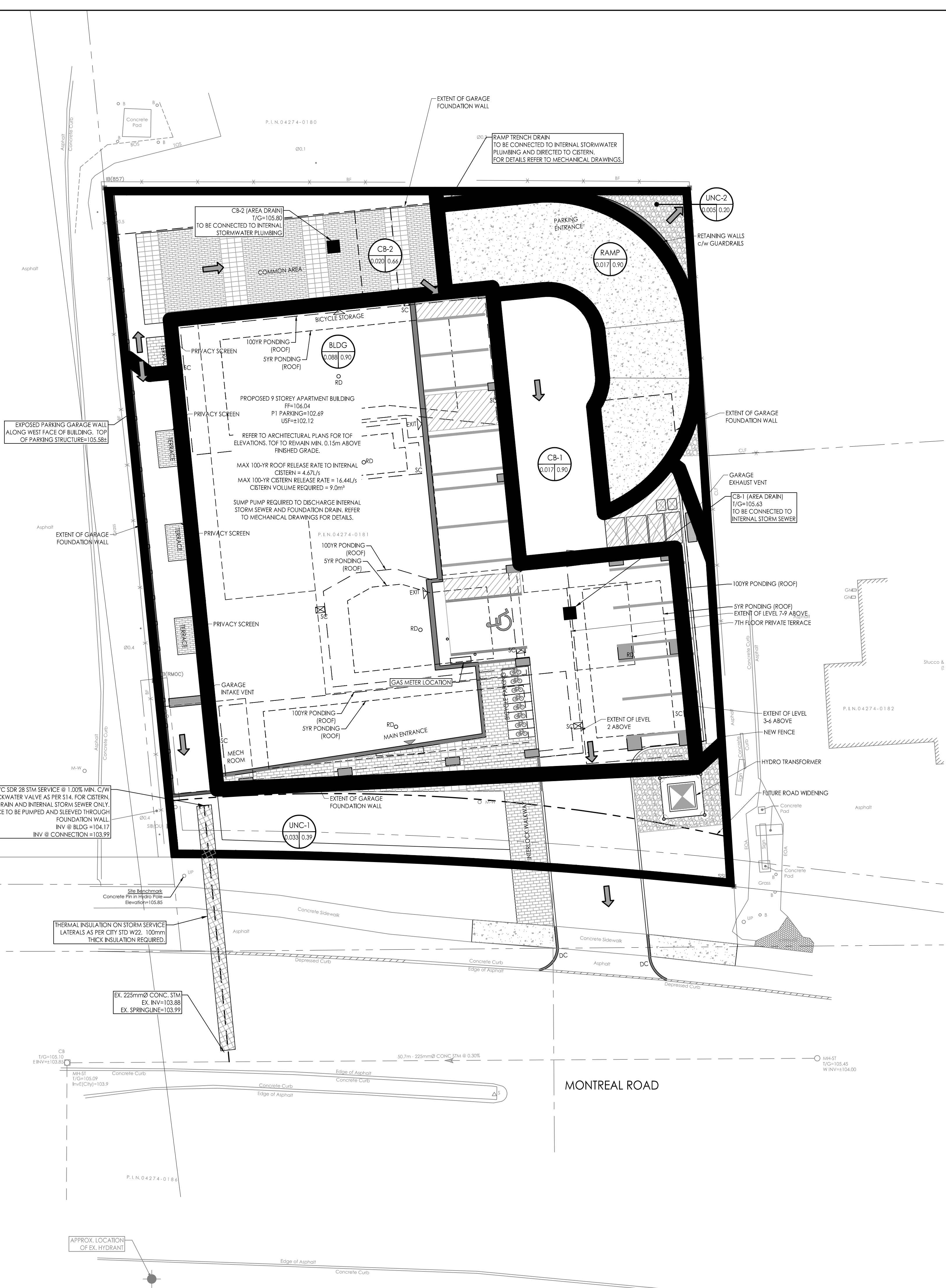

W:\Projects\160401667\Design\Drawings\160401667-D8.dwg
 2022/07/28 11:52 AM J:\STP\160401667.dwg
 ORIGINAL SHEET - ARCH-D