



Copyright Reserved

The Contractor shall verify and be responsible for all dimensions. DO NOT scale the drawing - any errors or omissions shall be reported to Stantec without delay.
The Copyrights to all designs and drawings are the property of Stantec. Reproduction or use for any purpose other than that authorized by Stantec is forbidden.

Legend

- AREA ID
- RUNOFF COEFFICIENT
- STORM DRAINAGE AREA no.
- STORM DRAINAGE BOUNDARY
- DIRECTION OF OVERLAND FLOW
- PROPOSED STORM SEWER
- PROPOSED STORMCEPTOR
- PROPOSED CATCHBASIN
- EXISTING CATCHBASIN
- EXISTING STORM SEWER
- APPROXIMATE LOCATION OF PROPOSED SCUPPER. REFER TO ARCHITECTURAL PLANS FOR DETAILS.
- APPROXIMATE LOCATION OF PROPOSED ROOF DRAIN. REFER TO ARCHITECTURAL PLANS FOR DETAILS.

Notes

1. REQUIRED CISTERN VOLUME 9.0m³

SCHEDULE OF ROOF RELEASE RATES						
DRAINAGE AREA ID	DRAIN TYPE	# DRAINS	5YR HEAD (m)	100 YEAR HEAD (m)	5YR RELEASE RATE (L/s)	100 YEAR RELEASE RATE (L/s)
BLDG	WATTS R1100 ACCUTROL (25% OPEN)	5	0.109	0.150	4.09	4.67

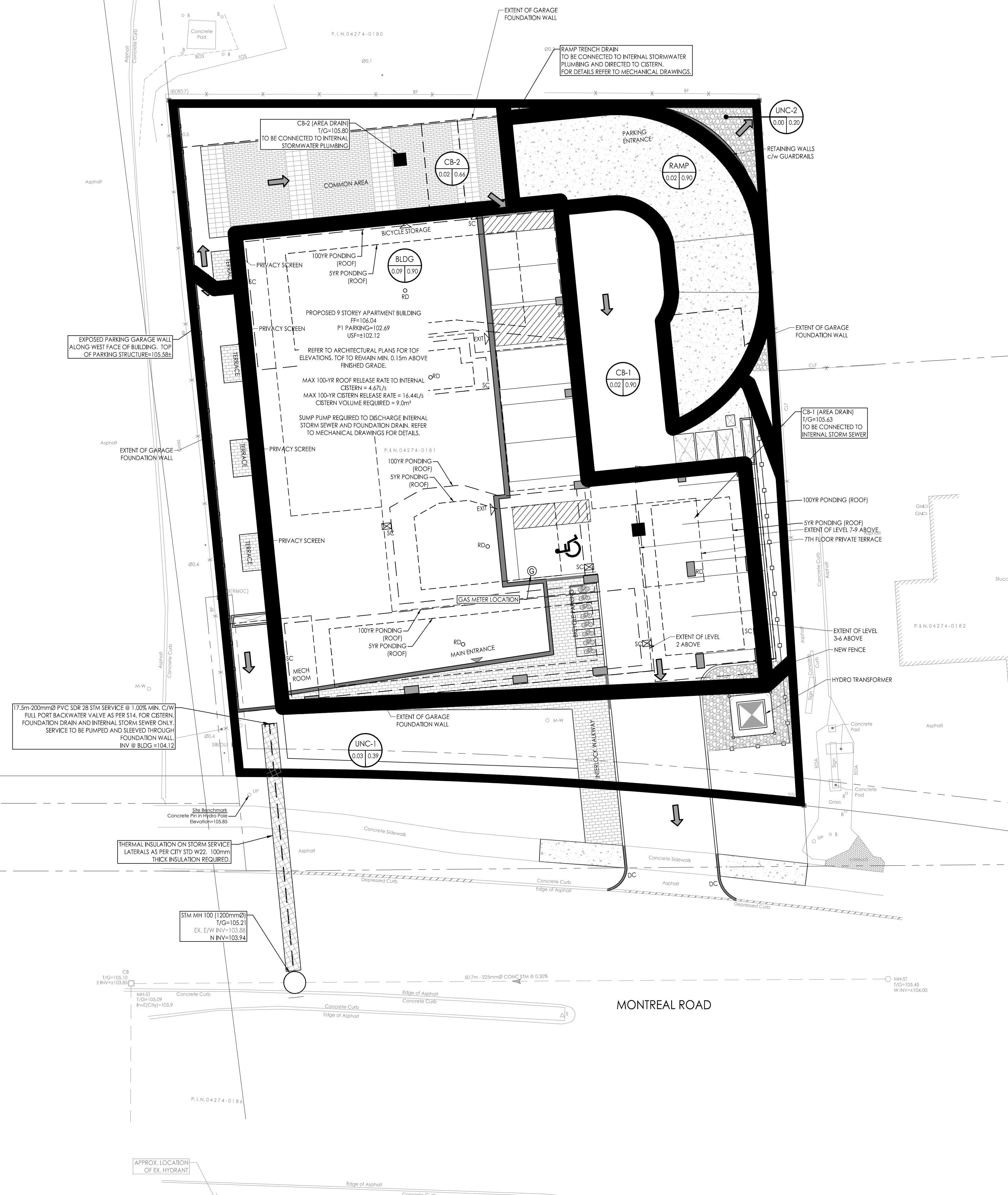
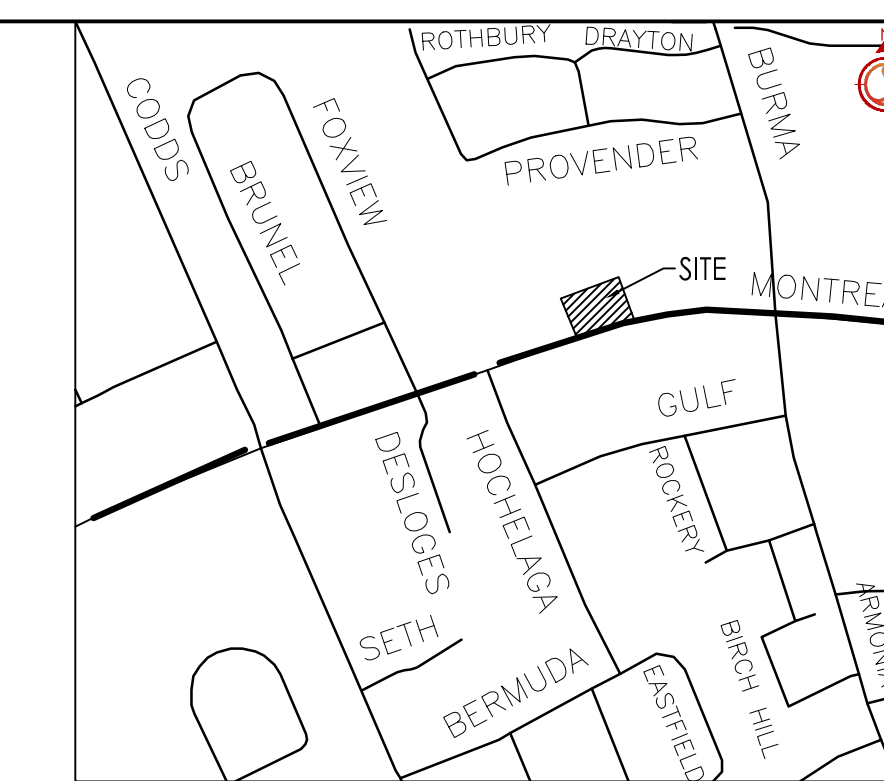

NO.	REVISION	DATE	BY	APPD.
3	REVISED AS PER CITY COMMENTS	22.03.07	MJS	DT
2	ISSUED TO ARCHITECTURE FOR COORDINATION	22.02.03	MJS	KJK
1	ISSUED FOR REVIEW	21.06.18	WAJ	KJK

FILE NAME	DATE	BY	CHKD.	DGN.
160401667-08.dwg	21.04.22	WAJ	KJK	WAJ

Permit-Seal

Client/Project
12318407 CANADA INC.

971 MONTREAL ROAD

OTTAWA, ON

Title
STORM DRAINAGE PLAN

Project No. 160401667
Scale 1:150

Drawing No. SD-1
Sheet 5 of 5
Revision 3

Project No. 160401667
Scale 0 1.5 4.5 7.5m
Drawing No. SD-1
Sheet 5 of 5
Revision 3
PLANT # 18536

V:\1\160401667\160401667-08.dwg
 2022/03/08 10:27 AM
 2022/03/08 10:27 AM
 2022/03/08 10:27 AM
 2022/03/08 10:27 AM