



2811 Queenville Dr. Suite 300
Ottawa, Ontario K2B 8C2 Canada
T 613-629-2801 | F 613-629-6291 | www.wsp.com



49 Aruga Drive
Ottawa, Ontario K2E 8M1 Canada
T 613-678-5381 | www.pcl.com



CLIENT REF # BT20-18477
PROJECT
University of Ottawa - Faculty of Health Sciences Building
200 LEES AVENUE
OTTAWA, ON

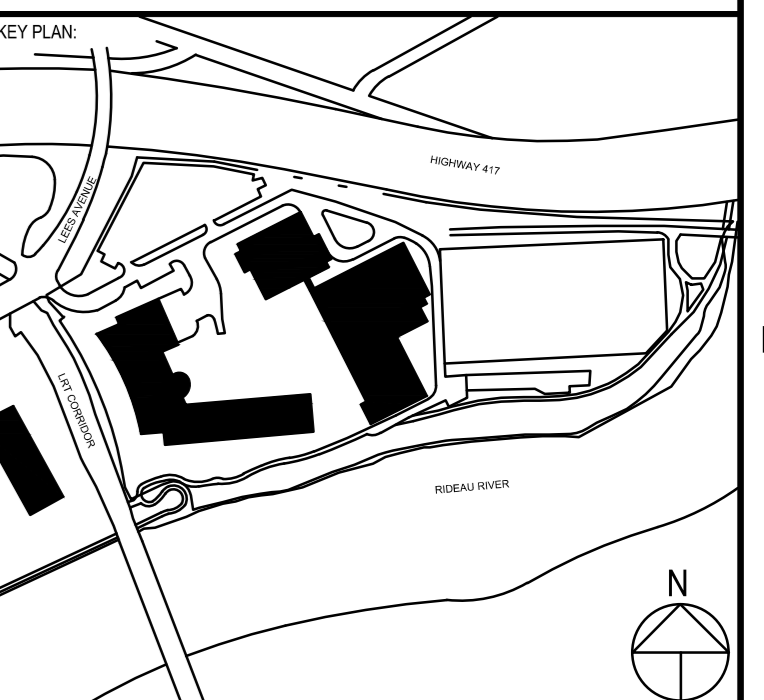

DISCLAIMER
THIS DRAWING AND DESIGN ARE COPYRIGHT PROTECTED WORKS AND SHALL NOT BE USED, REPRODUCED OR OTHERWISE COPIED OR TRANSMITTED IN ANY FORM OR BY ANY MEANS, WITHOUT THE WRITTEN PERMISSION OF ARCHITECTURE 49. ALL DIMENSIONS AND UTILITY LOCATIONS AND REPORT ALL ERRORS AND OMISSIONS PRIOR TO COMMENCING WORK. THIS DRAWING IS NOT TO BE SCALED.

ISSUED FOR: SUBMITTAL

NO.	DATE	DESCRIPTION
1	2021-10-08	PREPARED FOR DESIGN
2	2021-09-17	ISSUED FOR DESIGN DEVELOPMENT
3	2021-08-28	ISSUED FOR SPCA
4	2021-04-18	ISSUED FOR TECHNICAL SUBMISSION

PROJECT NO: 211-01084-01
DATE: 2021-10-08
ISSUED FOR: SUBMITTAL
SCALE: AS SHOWN
DESIGNED BY: SM
DRAWN BY: BN
CHECKED BY: LJ
DISCIPLINE: CIVIL
TITLE: SERVICING PLAN

IF THIS BAR IS NOT DRAWN TO SCALE, ADJUST YOUR PLOTTING SCALE.

25mm

REISSUED FOR SCPA
DATE: 2021-10-08

SHEET NUMBER: C-001 OF 4

PLAN NO. 18541

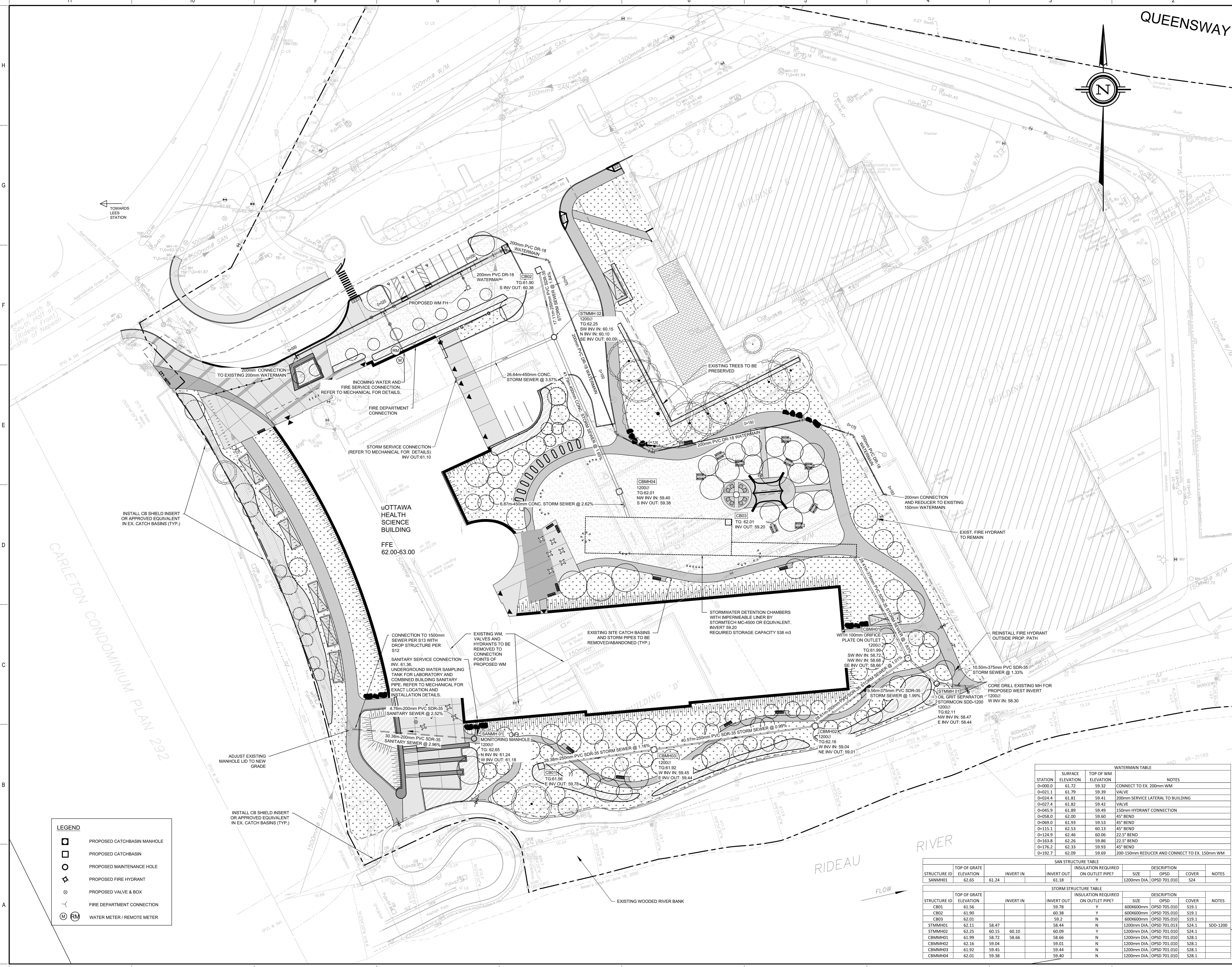

STATION	SURFACE ELEVATION	TOP OF WM ELEVATION	NOTES
0+00.0	61.72	59.32	CONNECT TO EX. 200mm WM
0+021.1	61.79	59.39	VALVE
0+024.4	61.81	59.41	200mm SERVICE LATERAL TO BUILDING
0+027.4	61.82	59.42	VALVE
0+045.9	61.89	59.49	150mm HYDRANT CONNECTION
0+058.0	62.00	59.60	45° BEND
0+069.0	61.93	59.53	45° BEND
0+115.1	62.53	60.13	45° BEND
0+124.9	62.46	60.06	22.5° BEND
0+163.8	62.26	59.86	22.5° BEND
0+176.2	62.33	59.93	45° BEND
0+192.7	62.09	59.69	200-150mm REDUCER AND CONNECT TO EX. 150mm WM

STRUCTURE ID	TOP OF GRATE ELEVATION	INVERT IN	INVERT OUT	INSULATION REQUIRED ON OUTLET PIPE?	DESCRIPTION	COVER	NOTES
SANMH01	62.65	61.24	61.18	Y	1200mm DIA. OPSD 701.010	S24	

STRUCTURE ID	TOP OF GRATE ELEVATION	INVERT IN	INVERT OUT	INSULATION REQUIRED ON OUTLET PIPE?	DESCRIPTION	COVER	NOTES
CB01	61.56		59.78	Y	600x600mm OPSD 705.010	S19.1	
CB02	61.90		60.38	Y	600x600mm OPSD 705.010	S19.1	
CB03	62.01		59.2	N	600x600mm OPSD 705.010	S19.1	
STMMH01	62.11	58.47	58.44	N	1200mm DIA. OPSD 701.013	S24.1	SD-1200
STMMH02	62.25	60.15	60.10	Y	1200mm DIA. OPSD 701.010	S24.1	
CBMMH01	61.99	58.72	58.66	N	1200mm DIA. OPSD 701.010	S28.1	
CBMMH02	62.16	59.04	59.01	N	1200mm DIA. OPSD 701.010	S28.1	
CBMMH03	61.92	59.45	59.44	N	1200mm DIA. OPSD 701.010	S28.1	
CBMMH04	62.01	59.38	59.40	N	1200mm DIA. OPSD 701.010	S28.1	

- LEGEND**
- PROPOSED CATCHBASIN MANHOLE
 - PROPOSED CATCHBASIN
 - PROPOSED MAINTENANCE HOLE
 - PROPOSED FIRE HYDRANT
 - PROPOSED VALVE & BOX
 - FIRE DEPARTMENT CONNECTION
 - WATER METER / REMOTE METER

DOT-12-21-0095



2811 Queenview Dr. Suite 300
Ottawa, Ontario K2E 8C2 Canada
T 613-629-2601 | F 613-629-6291 | www.wsp.com



49 Augusta Drive
Ottawa, Ontario K2E 8M1 Canada
T 613-678-3381 | www.pcl.com

SCALE:



CLIENT REF # B720-18477
PROJECT
University of Ottawa - Faculty of Health Sciences Building

200 LEES AVENUE
OTTAWA, ON

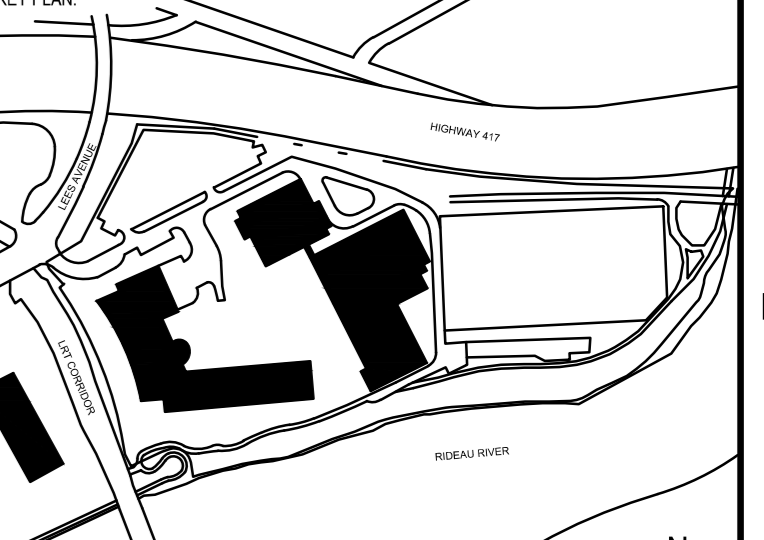

DECLINER:
THIS DRAWING AND DESIGNER'S COPYRIGHT PROTECTED WORKS SHALL NOT BE USED, REPRODUCED OR OTHERWISE TRANSMITTED IN ANY FORM OR BY ANY MEANS, WITHOUT THE WRITTEN PERMISSION OF THE DESIGNER. THE CONTRACTOR SHALL CHECK AND VERIFY ALL DIMENSIONS AND UTILITY LOCATIONS AND REPORT ALL ERRORS AND OMISSIONS PRIOR TO COMMENCING WORK.
THIS DRAWING IS NOT TO BE SCALED.

ISSUED FOR: FOR-BIDDER

NO.	DATE	DESCRIPTION
1	2021-04-14	ISSUED FOR TECHNICAL SUBMISSION
2	2021-05-28	ISSUED FOR SPCA
3	2021-09-17	ISSUED FOR DESIGN DEVELOPMENT
4	2021-09-17	ISSUED FOR DESIGN DEVELOPMENT
5	2021-10-08	PREPARED FOR SCPA

PROJECT NO:	211-01084-01	DATE:	2021-10-08
PROJ. SCALE:	1:200	IF THIS BAR IS NOT DRAWN ORAL, RAISE YOUR PLOTTING SCALE.	
DESIGNED BY:	SM		
DRAWN BY:	BN		
CHECKED BY:	LJ		
DISCIPLINE:	CIVIL		
TITLE:	GRADING PLAN		

SHEET NUMBER:	C-002
SHEET #:	2 OF 4
REISSUED FOR SCPA:	5
DATE OF:	2021-10-08

LEGEND

- EX62.45 EXISTING GRADE
- X 62.45 PROPOSED GRADE
- PROPOSED SLOPE
- PROPOSED 3:1 TERRACING
- PROPOSED CATCHBASIN MANHOLE
- PROPOSED CATCHBASIN
- PROPOSED MAINTENANCE HOLE
- PROPOSED FIRE HYDRANT
- PROPOSED VALVE & BOX
- OVERLAND FLOW ROUTE
- 100yr PONDING LIMIT
- 100yr+20% PONDING LIMIT

D07-12-21-0095

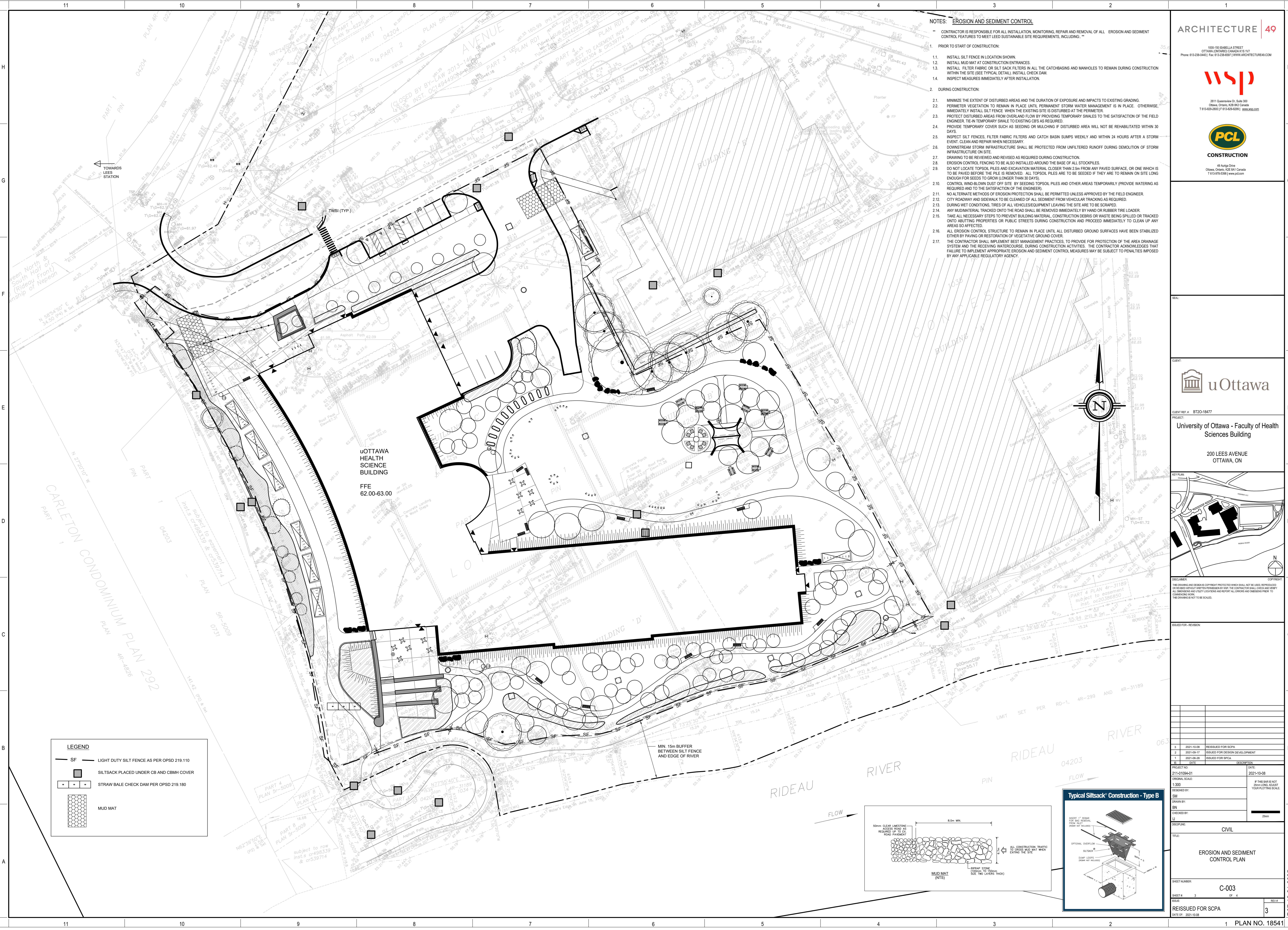

- NOTES: EROSION AND SEDIMENT CONTROL**
- ** CONTRACTOR IS RESPONSIBLE FOR ALL INSTALLATION, MONITORING, REPAIR AND REMOVAL OF ALL EROSION AND SEDIMENT CONTROL FEATURES TO MEET LEED SUSTAINABLE SITE REQUIREMENTS, INCLUDING: **
- PRIOR TO START OF CONSTRUCTION:
 - INSTALL SILT FENCE IN LOCATION SHOWN.
 - INSTALL MUD MAT AT CONSTRUCTION ENTRANCES.
 - INSTALL FILTER FABRIC OR SILT SACK FILTERS IN ALL THE CATCHBASINS AND MANHOLES TO REMAIN DURING CONSTRUCTION WITHIN THE SITE (SEE TYPICAL DETAIL, INSTALL CHECK DAM).
 - INSPECT MEASURES IMMEDIATELY AFTER INSTALLATION.
 - DURING CONSTRUCTION:
 - MINIMIZE THE EXTENT OF DISTURBED AREAS AND THE DURATION OF EXPOSURE AND IMPACTS TO EXISTING GRADING.
 - PERIMETER VEGETATION TO REMAIN IN PLACE UNTIL PERMANENT STORM WATER MANAGEMENT IS IN PLACE. OTHERWISE, IMMEDIATELY INSTALL SILT FENCE WHEN THE EXISTING SITE IS DISTURBED AT THE PERIMETER.
 - PROTECT DISTURBED AREAS FROM OVERLAND FLOW BY PROVIDING TEMPORARY SWALES TO THE SATISFACTION OF THE FIELD ENGINEER. TIE-IN TEMPORARY SWALE TO EXISTING CURBS AS REQUIRED.
 - PROVIDE TEMPORARY COVER SUCH AS SEEDING OR MULCHING IF DISTURBED AREA WILL NOT BE REHABILITATED WITHIN 30 DAYS.
 - INSPECT SILT FENCES, FILTER FABRIC FILTERS AND CATCH BASIN SUMPS WEEKLY AND WITHIN 24 HOURS AFTER A STORM EVENT. CLEAN AND REPAIR WHEN NECESSARY.
 - DOWNSTREAM STORM INFRASTRUCTURE SHALL BE PROTECTED FROM UNFILTERED RUNOFF DURING DEMOLITION OF STORM INFRASTRUCTURE ON SITE.
 - DRAWING TO BE REVIEWED AND REVISED AS REQUIRED DURING CONSTRUCTION.
 - EROSION CONTROL FENCING TO BE ALSO INSTALLED AROUND THE BASE OF ALL STOCKPILES.
 - DO NOT LOCATE TOPSOIL PILES AND EXCAVATION MATERIAL CLOSER THAN 2.5m FROM ANY PAVED SURFACE, OR ONE WHICH IS TO BE PAVED BEFORE THE PILE IS REMOVED. ALL TOPSOIL PILES ARE TO BE SEEDED IF THEY ARE TO REMAIN ON SITE LONG ENOUGH FOR SEEDS TO GROW (LONGER THAN 30 DAYS).
 - CONTROL WIND BLOWN DUST OFF SITE BY SEEDING TOPSOIL PILES AND OTHER AREAS TEMPORARILY (PROVIDE WATERING AS REQUIRED AND TO THE SATISFACTION OF THE ENGINEER).
 - NO ALTERNATE METHODS OF EROSION PROTECTION SHALL BE PERMITTED UNLESS APPROVED BY THE FIELD ENGINEER.
 - CITY ROADWAY AND SIDEWALK TO BE CLEANED OF ALL SEDIMENT FROM VEHICULAR TRACKING AS REQUIRED.
 - DURING WET CONDITIONS, TIRES OF ALL VEHICLES/EQUIPMENT LEAVING THE SITE ARE TO BE SCRAPED.
 - ANY MATERIAL TRACKED ONTO THE ROAD SHALL BE REMOVED IMMEDIATELY BY HAND OR RUBBER TIRE LOADER.
 - TAKE ALL NECESSARY STEPS TO PREVENT BUILDING MATERIAL, CONSTRUCTION DEBRIS OR WASTE BEING SPILLED OR TRACKED ONTO ADJACENT PROPERTIES OR PUBLIC STREETS DURING CONSTRUCTION AND PROCEED IMMEDIATELY TO CLEAN UP ANY AREAS SO AFFECTED.
 - ALL EROSION CONTROL STRUCTURE TO REMAIN IN PLACE UNTIL ALL DISTURBED GROUND SURFACES HAVE BEEN STABILIZED EITHER BY PAVING OR RESTORATION OF VEGETATIVE GROUND COVER.
 - THE CONTRACTOR SHALL IMPLEMENT BEST MANAGEMENT PRACTICES, TO PROVIDE FOR PROTECTION OF THE AREA DRAINAGE SYSTEM AND THE RECEIVING WATERCOURSE, DURING CONSTRUCTION ACTIVITIES. THE CONTRACTOR ACKNOWLEDGES THAT FAILURE TO IMPLEMENT APPROPRIATE EROSION AND SEDIMENT CONTROL MEASURES MAY BE SUBJECT TO PENALTIES IMPOSED BY ANY APPLICABLE REGULATORY AGENCY.

LEGEND

	LIGHT DUTY SILT FENCE AS PER OPSD 219.110
	SILTSACK PLACED UNDER CB AND CBMH COVER
	STRAW BALE CHECK DAM PER OPSD 219.180
	MUD MAT

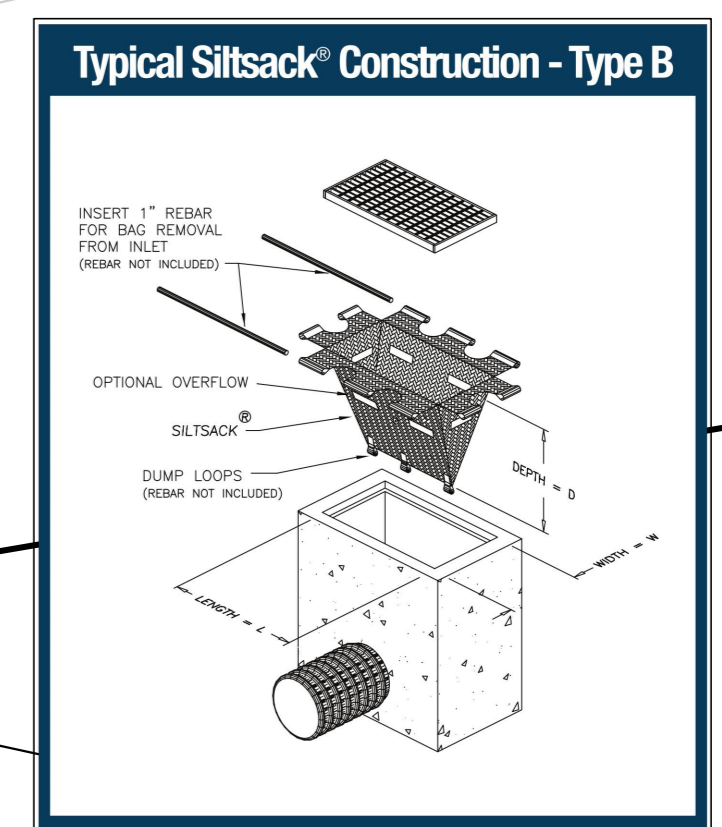
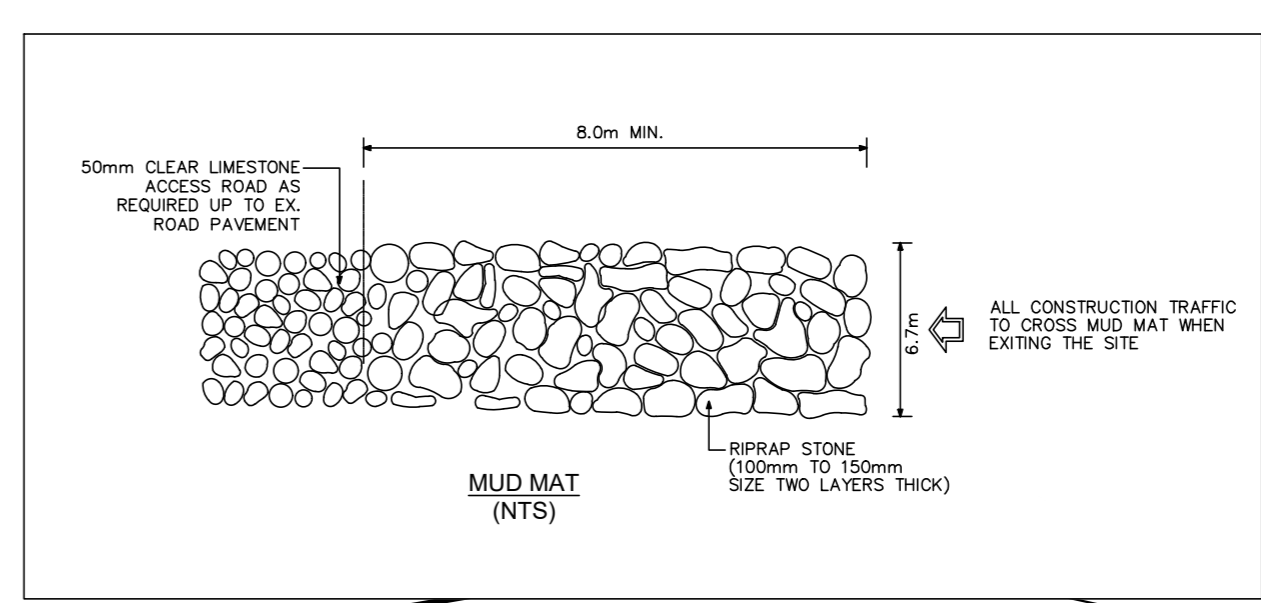

ARCHITECTURE | 49

1000-150 HABELLA STREET
OTTAWA, ONTARIO CANADA K1S 1Y7
Phone: 613-238-0441 | Fax: 613-238-6587 | WWW.ARCHITECTURE49.COM

wsp

2811 Queenville Dr. Suite 300
Ottawa, Ontario K2E 8M2 Canada
T 613-678-3381 | WWW.WSP.COM

PCL
CONSTRUCTION

49 Augusta Drive
Ottawa, Ontario K2E 8M1 Canada
T 613-678-3381 | WWW.PCL.COM

SCALE:

CLIENT:

CLIENT REF # : BT20-18477

PROJECT:

UNIVERSITY OF OTTAWA

UNIVERSITY OF OTTAWA - FACULTY OF HEALTH SCIENCES BUILDING

200 LEES AVENUE
OTTAWA, ON

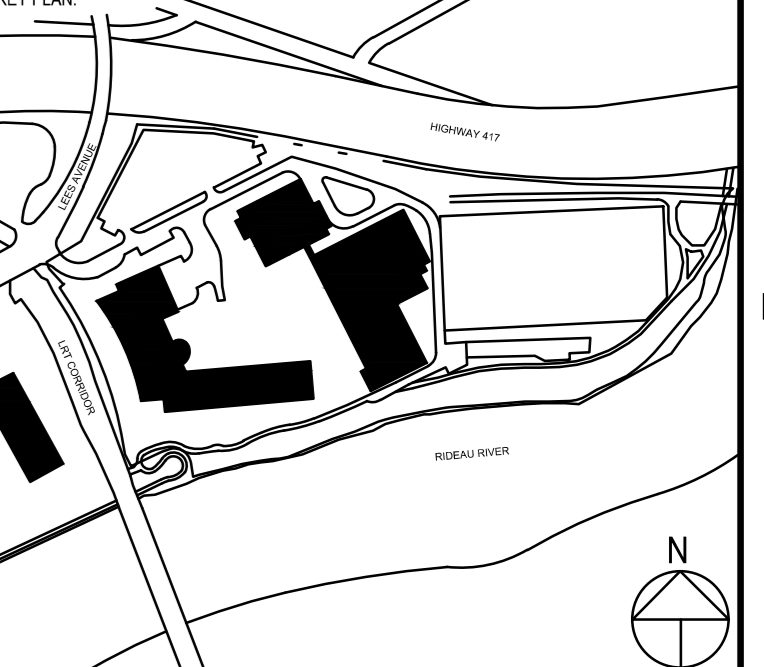

DECLINER:

THIS DRAWING AND DESIGN IS COPYRIGHT PROTECTED. REPRODUCTION SHALL NOT BE USED, REPRODUCED OR OTHERWISE REPRODUCED WITHOUT PERMISSION FROM THE CONTRACTOR. ALL CHECKS AND VERIFY ALL DIMENSIONS AND UTILITY LOCATIONS AND REPORT ALL ERRORS AND OMISSIONS PRIOR TO COMMENCING WORK.

THIS DRAWING IS NOT TO BE SCALED.

ISSUED FOR: (REVISED)

NO.	DATE	DESCRIPTION
1	2021-06-28	ISSUED FOR SPCA
2	2021-09-17	ISSUED FOR DESIGN DEVELOPMENT
3	2021-10-08	REISSUED FOR SCPA

PROJECT NO:	211-01084-01	DATE:	2021-10-08
PROJ. SCALE:	1:200	IF THIS BAR IS NOT DRAWN TO SCALE, RAISE YOUR PLOTTING SCALE.	
DESIGNED BY:	SM		
DRAWN BY:	BN		
CHECKED BY:	LJ		
DISCIPLINE:	CIVIL		
TITLE:	EROSION AND SEDIMENT CONTROL PLAN		

SHEET NUMBER: C-003

SHEET # 3 OF 4

REISSUED FOR SCPA

DATE: 2021-10-08

3

DOT-12-21-0095

NOTES: GENERAL

- DRAWINGS TO BE READ IN CONJUNCTION WITH ARCHITECTURAL AND LANDSCAPE DRAWINGS FOR LAYOUT AND SURFACE MATERIALS. ARCHITECTURAL PLAN SHALL TAKE PRECEDENCE FOR SITE LAYOUT. LANDSCAPE PLAN SHALL TAKE PRECEDENCE FOR SITE MATERIALS.
- ALL SERVICES, MATERIALS, CONSTRUCTION METHODS AND INSTALLATIONS SHALL BE IN ACCORDANCE WITH THE LATEST STANDARDS AND REGULATIONS OF THE CITY OF OTTAWA STANDARD SPECIFICATIONS AND DRAWINGS, ONTARIO PROVINCIAL SPECIFICATION STANDARD SPECIFICATION (OPSS) AND ONTARIO PROVINCIAL STANDARD DRAWINGS (OPSD), UNLESS OTHERWISE SPECIFIED, TO THE SATISFACTION OF THE CITY AND THE CONSULTANT.
- THE POSITION OF EXISTING POLE LINES, CONDUITS, WATERMANS, SEWERS AND OTHER UNDERGROUND AND ABOVEGROUND UTILITIES, STRUCTURES AND APPURTENANCES IS NOT NECESSARILY SHOWN ON THE CONTRACT DRAWING, AND WHERE SHOWN, THE ACCURACY OF THE POSITION OF SUCH UTILITIES AND STRUCTURES IS NOT GUARANTEED. PRIOR TO CONSTRUCTION, THE CONTRACTOR SHALL SATISFY HIMSELF OF THE EXACT LOCATION OF ALL SUCH UTILITIES AND STRUCTURES, AND SHALL ASSUME ALL LIABILITY FOR DAMAGE TO THEM DURING THE COURSE OF CONSTRUCTION. ANY RELOCATION OF EXISTING UTILITIES REQUIRED BY THE DEVELOPMENT OF SUBJECT LANDS IS TO BE UNDERTAKEN AT CONTRACTOR'S EXPENSE.
- THE CONTRACTOR MUST NOTIFY ALL EXISTING UTILITY COMPANY OFFICIALS FIVE (5) BUSINESS DAYS PRIOR TO START OF CONSTRUCTION AND HAVE ALL EXISTING UTILITIES AND SERVICES LOCATED IN THE FIELD OR EXPOSED PRIOR TO THE START OF CONSTRUCTION, INCLUDING BUT NOT LIMITED TO POWER, COMMUNICATION AND GAS LINES.
- ALL TRENCHING AND EXCAVATIONS TO BE IN ACCORDANCE WITH THE LATEST REVISIONS OF THE OCCUPATIONAL HEALTH AND SAFETY ACT AND REGULATIONS FOR CONSTRUCTION PROJECTS AND AS PER THE RECOMMENDATIONS INCLUDED IN THE GEOTECHNICAL REPORT.
- REFER TO ARCHITECTS PLANS FOR BUILDING DIMENSIONS, LAYOUT AND REMOVALS. REFER TO LANDSCAPE PLAN FOR LANDSCAPED DETAILS AND OTHER RELEVANT INFORMATION. ALL INFORMATION SHALL BE CONFIRMED PRIOR TO COMMENCEMENT OF CONSTRUCTION.
- TOPOGRAPHIC SURVEY COMPLETED AND PROVIDED BY ANNIS O'SULLIVAN VOLLEBEK LTD. DATED JULY 21, 2020. CONTRACTOR TO VERIFY IN THE FIELD PRIOR TO CONSTRUCTION OF ANY WORK AND NOTIFY THE ENGINEER OF ANY DISCREPANCIES.
- ALL ELEVATIONS ARE GEODETIC AND UTILIZE METRIC UNITS. VERIFY THAT JOB BENCHMARKS HAVE NOT BEEN ALTERED OR DISTURBED.
- ALL GROUND SURFACES SHALL BE EVENLY GRADED WITHOUT PONDING AREAS AND WITHOUT LOW POINTS EXCEPT WHERE APPROVED SWALE OR CATCH BASIN OUTLETS ARE PROVIDED.
- ALL EDGES OF DISTURBED PAVEMENT SHALL BE SAW CUT TO FORM A NEAT AND STRAIGHT LINE PRIOR TO PLACING NEW PAVEMENT. PAVEMENT REINSTATEMENT SHALL BE WITH STEP JOINTS OF 500mm WIDTH MINIMUM.
- ALL DISTURBED AREAS OUTSIDE PROPOSED GRADING LIMITS TO BE RESTORED TO ORIGINAL ELEVATIONS AND CONDITIONS UNLESS OTHERWISE SPECIFIED. ALL RESTORATION SHALL BE COMPLETED WITH THE GEOTECHNICAL REQUIREMENTS FOR BACKFILL AND COMPACTION.
- ABUTTING PROPERTY GRADES TO BE MATCHED UNLESS OTHERWISE SHOWN.
- CONTRACTOR SHALL OBTAIN AND PAY FOR ALL NECESSARY PERMITS AND APPROVALS FROM THE MUNICIPAL AUTHORITIES PRIOR TO COMMENCING CONSTRUCTION, INCLUDING WATER PERMIT AND ROAD CUT PERMIT.
- MINIMIZE DISTURBANCE TO EXISTING VEGETATION DURING THE EXECUTION OF ALL WORKS.
- REMOVE/ABANDON EXISTING WATERMAIN AND APPURTENANCES, STORM SEWERS, STRUCTURES, AND APPURTENANCES, SANITARY SEWERS FROM PROJECT SITE AND BLANK WHERE CONNECTS TO EXISTING. MONITORING WELLS TO BE DECOMMISSIONED IN ACCORDANCE TO O. REG. 903.
- REMOVE FROM SITE ALL EXCESS EXCAVATED MATERIAL UNLESS OTHERWISE DIRECTED FROM THE ENGINEER. EXCAVATE AND REMOVE ALL ORGANIC MATERIAL AND DEBRIS LOCATED WITHIN THE PROPOSED BUILDING, PARKING AND ROADWAY LOCATIONS.
- AT PROPOSED UTILITY CONNECTION POINTS AND CROSSINGS (I.E. STORM SEWER, SANITARY SEWER, WATER, ETC.) THE CONTRACTOR SHALL DETERMINE THE PRECISE LOCATION AND DEPTH OF EXISTING UTILITIES AND REPORT ANY DISCREPANCIES OR CONFLICTS TO THE ENGINEER BEFORE COMMENCING WORK.
- CONTRACTOR TO OBTAIN POST-CONSTRUCTION TOPOGRAPHIC SURVEY, COMPLETED BY OLS OR P-ENG CONFIRMING COMPLIANCE WITH DESIGN GRADING AND SERVICING. SURVEY IS TO INCLUDE LOCATION AND INVERTS FOR BURIED UTILITIES.
- ABIDE BY RECOMMENDATIONS OF GEOTECHNICAL REPORT. REPORT ANY VARIATIONS IN OBSERVED CONDITIONS FROM THOSE INCLUDED IN REPORT.
- PROVIDE CCTV INSPECTION REPORT FOR ALL SEWERS AND CATCHBASIN LEADS 200mm DIAMETER AND LARGER. REPEAT CCTV INSPECTION FOLLOWING RECTIFICATION OF ANY DEFICIENCIES.

NOTES: ROADWAY, PATHWAY AND WORK IN PUBLIC RIGHTS OF WAY

- CONTRACTOR TO REINSTATE ROAD CUTS AS PER CITY OF OTTAWA DETAIL R10.
- REFER TO GEOTECHNICAL INVESTIGATION REPORT PREPARED BY GOLDER ASSOCIATES DATED APRIL 2020 AND PATERSON GROUP DATES JUNE 2021 FOR GEOTECHNICAL RECOMMENDATIONS.
- CONTRACTOR TO PREPARE SUBGRADE, INCLUDING PROOFROLLING, TO THE SATISFACTION OF THE GEOTECHNICAL CONSULTANT PRIOR TO THE COMMENCEMENT OF PLACEMENT OF GRANULAR B MATERIAL.
- FILL TO BE PLACED AND COMPACTED PER THE GEOTECHNICAL REPORT REQUIREMENTS.
- CONTRACTOR TO SUPPLY, PLACE AND COMPACT GRANULAR B MATERIAL IN ACCORDANCE WITH THE RECOMMENDATIONS OF THE GEOTECHNICAL CONSULTANT. CONTRACTOR TO PROVIDE CONSULTANT WITH SAMPLES OF GRANULAR B MATERIAL FOR TESTING AND CERTIFICATION FROM THE GEOTECHNICAL CONSULTANT THAT THE MATERIAL MEETS THE GRADATION REQUIREMENTS SPECIFIED IN THE GEOTECHNICAL REPORT.
- GRANULAR A MATERIAL TO BE PLACED ONLY UPON APPROVAL BY THE GEOTECHNICAL CONSULTANT OF GRANULAR B PLACEMENT.
- CONTRACTOR TO SUPPLY, PLACE AND COMPACT GRANULAR A MATERIAL IN ACCORDANCE WITH THE RECOMMENDATIONS OF THE GEOTECHNICAL CONSULTANT. CONTRACTOR TO PROVIDE CONSULTANT WITH SAMPLES OF GRANULAR A MATERIAL FOR TESTING AND CERTIFICATION FROM THE GEOTECHNICAL CONSULTANT THAT THE MATERIAL MEETS THE GRADATION REQUIREMENTS SPECIFIED IN THE GEOTECHNICAL REPORT.
- ASPHALT MATERIAL TO BE PLACED ONLY UPON APPROVAL BY THE GEOTECHNICAL CONSULTANT OF GRANULAR A PLACEMENT.
- CONTRACTOR TO SUPPLY, PLACE AND COMPACT ASPHALT MATERIAL IN ACCORDANCE WITH THE RECOMMENDATIONS OF THE GEOTECHNICAL CONSULTANT. CONTRACTOR TO PROVIDE CONSULTANT WITH SAMPLES OF ASPHALT MATERIAL FOR TESTING AND CERTIFICATION FROM THE GEOTECHNICAL CONSULTANT THAT THE MATERIAL MEETS THE REQUIREMENTS SPECIFIED IN THE GEOTECHNICAL REPORT.
- CONTRACTOR IS RESPONSIBLE FOR ESTABLISHING LINE AND GRADE IN ACCORDANCE WITH THE PLANS, AND FOR PROVIDING THE CONSULTANT WITH VERIFICATION PRIOR TO PLACEMENT.
- ASPHALT PATHWAYS TO HAVE MINIMUM 1% CROSS-SLOPE TOWARDS NEAREST CATCH BASIN.
- ALL EXCESS MATERIAL TO BE HAULED OFFSITE AND DISPOSED OF AT AN APPROVED DUMP SITE. SHOULD THE CONTRACTOR DISCOVER ANY HAZARDOUS MATERIAL, CONTRACTOR IS TO NOTIFY CONSULTANT. CONSULTANT TO DETERMINE APPROPRIATE DISPOSAL METHOD/LOCATION.
- PAVEMENT STRUCTURE (MATERIAL TYPES AND THICKNESS) TO BE AS SPECIFIED BY THE GEOTECHNICAL CONSULTANT.

NOTES: STORM SEWERS AND STRUCTURES

- ALL STORM SEWER MATERIALS AND CONSTRUCTION METHODS SHALL CONFORM TO THE CURRENT CITY OF OTTAWA STANDARDS AND SPECIFICATIONS. PROVIDE CCTV INSPECTION REPORTS FOR ALL NEW STORM SEWERS, SERVICES AND CB LEADS.
- STORM SEWERS 450mm DIAMETER AND SMALLER SHALL BE PVC SDR-35, WITH RUBBER GASKET PER CSA A-267.3.
- STORM SEWER LARGER THAN 450mm SHALL BE REINFORCED CONCRETE CLASS 100.
- SEWER BEDDING AS PER CITY OF OTTAWA DETAIL S6.
- ALL STORM MANHOLES TO BE AS PER STORM STRUCTURE TABLE ON C-001.
- ANY NEW OR EXISTING STORM SEWER WITH LESS THAN 2.0m COVER REQUIRES THERMAL INSULATION AS PER CITY OF OTTAWA STANDARD W22, OR APPROVED BY THE ENGINEER.
- ALL CATCHBASIN LEADS TO BE MINIMUM 200mm DIAMETER AT MINIMUM 1.0% SLOPE UNLESS OTHERWISE SPECIFIED.
- STORM CATCHBASINS AS PER OPSD 705.010 AND FRAME/COVER AS PER CITY STANDARD DRAWINGS S19. STORM CBMHS AS INDICATED IN TABLE WITH SUMP. ADJUSTMENT SECTIONS SHALL BE AS PER OPSD 704.010.
- INSTALLATION OF FLOW CONTROL ICDS TO BE VERIFIED BY QUALITY VERIFICATION ENGINEER RETAINED BY CONTRACTOR.

NOTES: SANITARY SEWER AND MANHOLES

- ALL SANITARY SEWER, SANITARY SEWER APPURTENANCES AND CONSTRUCTION METHODS SHALL CONFORM TO THE CURRENT CITY OF OTTAWA STANDARDS AND SPECIFICATIONS. PROVIDE CCTV INSPECTION REPORTS FOR ALL NEW SANITARY PIPING. PROVIDE DYE TESTING FOR NEW SERVICES.
- SANITARY SEWER PIPE SIZE 150mm DIAMETER AND GREATER TO BE PVC SDR-35 (UNLESS SPECIFIED OTHERWISE) WITH RUBBER GASKET TYPE JOINTS IN CONFORMANCE WITH CSA B-182.2.3.4.
- SEWER BEDDING AS PER CITY OF OTTAWA DETAIL S6.
- ALL SANITARY MANHOLES 1200mm DIAMETER TO BE AS PER OPSD 701.01. FRAME AND COVER TO BE AS PER CITY OF OTTAWA STANDARD S25 AND S24.
- MAINTENANCE HOLE BENCHING AND PIPE OPENING ALTERNATIVES AS PER THE OPSD 701.021.
- ANY SANITARY SEWER WITH LESS THAN 2.0m COVER REQUIRES THERMAL INSULATION AS PER CITY OF OTTAWA STANDARD W22, OR APPROVED BY THE ENGINEER.

NOTES: WATERMAIN

- ALL WATERMAIN AND WATERMAIN APPURTENANCES, MATERIALS, CONSTRUCTION AND TESTING METHODS SHALL CONFORM TO THE CURRENT CITY OF OTTAWA AND MINISTRY OF ENVIRONMENT STANDARDS AND SPECIFICATIONS.
- ALL WATERMAIN 300mm DIAMETER AND SMALLER TO BE POLY VINYL CHLORIDE (PVC) CLASS 150 DR 18 MEETING AWWA SPECIFICATION C905.
- ALL WATERMAIN TO BE INSTALLED AT MINIMUM COVER OF 2.4m BELOW FINISHED GRADE. WHERE WATERMANS CROSS OVER OTHER UTILITIES, A MINIMUM 0.3m CLEARANCE SHALL BE MAINTAINED. WHERE WATERMANS CROSS UNDER OTHER UTILITIES, A MINIMUM 0.5m CLEARANCE SHALL BE MAINTAINED. WHERE THE MINIMUM SEPARATION CANNOT BE ACHIEVED, THE WATERMAIN SHALL BE INSTALLED AS PER CITY OF OTTAWA STANDARDS W25 AND W25.2. WHERE 2.4m MINIMUM DEPTH CANNOT BE ACHIEVED, THERMAL INSULATION SHALL BE PROVIDED AS PER CITY OF OTTAWA STANDARD W22. WHERE A WATERMAIN IS IN CLOSE PROXIMITY TO AN OPEN STRUCTURE, THERMAL INSULATION SHALL BE PROVIDED AS PER CITY OF OTTAWA STANDARD W23.
- CONCRETE THRUST BLOCKS AND MECHANICAL RESTRAINTS ARE TO BE INSTALLED AT ALL TEES, BENDS, HYDRANTS, REDUCERS, ENDS OF MAINS AND CONNECTIONS 100mm AND LARGER, IN ACCORDANCE WITH CITY OF OTTAWA STANDARDS W23.3 & W25.4.
- CATHODIC PROTECTION REQUIRED FOR ALL IRON FITTINGS AS PER CITY OF OTTAWA STANDARD W40 & W42.
- ALL VALVES AND VALVE BOXES AND CHAMBERS, HYDRANTS, AND HYDRANT VALVES AND ASSEMBLES SHALL BE INSTALLED AS PER CITY OF OTTAWA STANDARD.
- FIRE HYDRANT LOCATION AND INSTALLATION AS PER CITY OF OTTAWA STANDARD W18 & W19. CONTRACTOR TO PROVIDE FLOW TEST AND PAINTING OF NEW HYDRANT IN ACCORDANCE WITH CITY STANDARDS.
- IF WATER MAIN MUST BE DEFLECTED TO MEET ALIGNMENT, ENSURE THAT THE AMOUNT OF DEFLECTION USED IS LESS THAN HALF THAT RECOMMENDED BY THE MANUFACTURER.

PAVEMENT COMPONENT - HEAVY DUTY TRAFFIC	
SUPERPAVE 12.5 SURFACE COURSE	40mm
SUPERPAVE 19.5mm BASE COURSE	50mm
OPPS GRANULAR B TYPE II SUBBASE	450mm

NOTE: PAVEMENT STRUCTURE FOR LOADING DOCK AND ACCESS ROAD RE-ESTABLISHMENT

1000-150 HABELLA STREET
OTTAWA, ONTARIO K1N 8N5
Phone: 613-238-0441 | Fax: 613-238-6597 | WWW.ARCHITECTURE49.COM

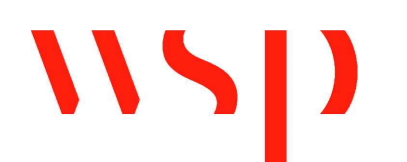

2811 Queenview Dr. Suite 300
Ottawa, Ontario K2B 8C2 Canada
T 613-929-2811 | F 613-929-6591 | www.wsp.com



49 Aruga Drive
Ottawa, Ontario K2E 8M1 Canada
T 613-978-5391 | www.pcl.com

SCALE:

CLIENT:



CLIENT REF # BT20-18477

PROJECT
University of Ottawa - Faculty of Health Sciences Building

200 LEES AVENUE
OTTAWA, ON

KEY PLAN

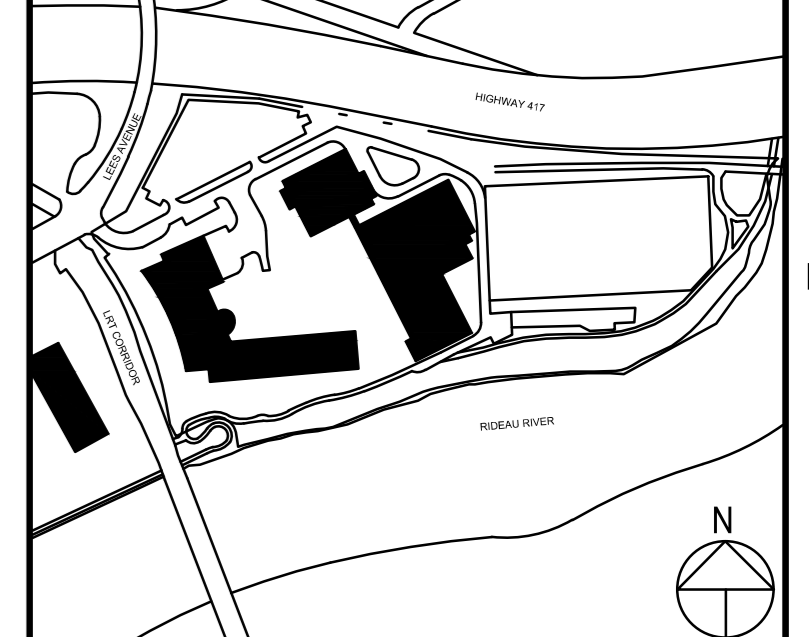

DECLARATION
THE DRAWING AND DESIGN CONCEPTS PROTECTED HEREIN SHALL NOT BE USED, REPRODUCED OR OTHERWISE DISCLOSED TO ANY OTHER PARTY WITHOUT THE WRITTEN PERMISSION OF WSP. THE CONTRACTOR SHALL CHECK AND VERIFY ALL DIMENSIONS AND UTILITY LOCATIONS AND REPORT ALL ERRORS AND OMISSIONS PRIOR TO COMMENCING WORK.
THE DRAWING IS NOT TO BE SCALED.

ISSUED FOR: REVISION

NO.	DATE	DESCRIPTION
3	2021-10-08	REISSUED FOR SCPA
2	2021-09-17	ISSUED FOR DESIGN DEVELOPMENT
1	2021-06-28	ISSUED FOR SPCA

PROJECT NO.	DATE
211-01084-01	2021-10-08

ORIGINAL SCALE: N.T.S.
 DESIGNED BY: SM
 DRAWN BY: BN
 CHECKED BY: LJ
 DISCIPLINE: CIVIL

IF THIS BAR IS NOT 25mm LONG, ADJUST YOUR PLOTTING SCALE.
 25mm

TITLE: GENERAL NOTES & DETAILS

SHEET NUMBER	OF
C-004	4

REISSUED FOR SCPA
 DATE OF: 2021-10-08
 3

