

**THIS PLAN IS ISSUED FOR SITE PLAN CONTROL SUBMISSION ONLY.
ADDITIONAL DETAILING AND SPECIFICATIONS ARE REQUIRED PRIOR TO
TENDERING OR CONSTRUCTION.
SERVICING INFORMATION SHOWN AS REFERENCE ONLY. REFER TO CIVIL
DRAWINGS.**

[illegible]

APPROVED
By Andrew McCreight at 2:14 pm, Jun 23, 2025

 PROPERTY LINE
 EXTENT OF PROPOSED UNDERGROUND PARKING SLAB
 PROPOSED COURTYARD PAVERS
 PROPOSED PRIVATE TERRACE PAVERS
 PROPOSED PAVER PATHWAY
 PROPOSED BIKE RACK ON CONCRETE PAD
 PROPOSED TREES
 PROPOSED SHRUBS
 PROPOSED PERENNIALS AND ORNAMENTAL GRASSES

ID	Qty	Botanical Name	Common Name	Scheduled Size	Remarks
		TREES			
AgF	1	Acer ginnala 'Flame'	Flame Amur Maple	45mm caliper	WB, Staked
Cc-3	2	Carpinus caroliniana	Bluebeech, Musclemwood	50mm caliper	WB, Staked
Co	2	Celtis occidentalis	Common Hackberry	60mm caliper	WB Staked
CoPS	1	Celtis occidentalis 'Prairie Sentinel'	Prairie Sentinel Hackberry	60mm dia.	WB Staked
GtS	4	Gleditsia triacanthos 'Shademaster'	Shademaster Honey Locust	60mm caliper	WB Staked
Ov	1	Ostrya virginiana	Ironwood	50mm dia.	WB Staked
Qr	2	Quercus rubra	Northern Red Oak	60mm caliper	WB Staked
		SHRUBS			
HaA	13	Hydrangea arborescens 'Annabelle'	Annabelle Hydrangea	2 gallon pot	0.9m o.c.
PoLD-	9	Physocarpus opulifolius 'Little Devil'	Little Devil Ninebark	50cm ht.	Potted
Sa	14	Symphocarpus albus	Common Snowberry	50 cm ht.	Potted
TcM	2	Taxus cuspidata 'Monloo'	Emerald Spreader Japanese Yew	60cm spd	0.5m o.c.
ToH	23	Thuja occidentalis ssp.	Dwarf Cedar ssp.	100 cm ht.	Potted
ToH-1	2	Thuja occidentalis ssp.	Dwarf Cedar ssp.	100 cm ht.	Potted
		PERENNIALS			
PvA	24	Perennial Mix A - Sun-Shade	Coral Bells, Sedge, Hostas	150mm pot	
PvB	59	Perennial Mix B - Sun-Shade	Ornamental Grasses-Shade	150mm pot	
PvC	31	Perennial Mix C - Shade	Ferns, Hostas, Daylilies, Solomon's Seal	150mm pot	
PvD	98	Sun Grasses Mix D	Sedges, Feather Reed Grasses	150mm pot	

18 Louisa Street				
Soil Volume Area, Tree Quantity and Size	Tree Quantity	OTTAWA TARGET SOIL VOLUME (m3)	Design Soil Volume	SOIL ADEQUACY percentage
AREA A - 2 Large shade trees				
Plant bed (80 sq m x 0.45 metre deep)	2	36.0	30.6	85.00%
AREA B- 2 Medium shade trees				
plant bed (39 sq m x 0.6 metre deep)	2	50.0	67.2	134.40%
AREA C - 2 Large shade trees				
Plant bed (81.5 sq m x 0.45 metre deep)	2	36.0	41.2	114.38%
AREA D - 3 Medium shade trees				
plant bed (21 sq m x 0.8 metre deep)	3	45.0	39.2	87.11%
AREA E - 1 Small Ornamental tree				
plant bed (13.6 sq m x 0.6 metre deep)	1	8.0	6.6	82.50%
AREA F - 1 Medium shade tree				
plant bed (6 sq m x 0.8 metre deep)	1	25.0	22.4	89.60%

* Small ornamental trees with growth to 8-15cm DBH using 'How much soil to grow a big tree' by DeepRoot as a guide

1. All general site information and conditions compiled from existing plans, surveys and consultant's field notes. Report all discrepancies prior to any work. No responsibility is born by the Consultant for unknown subsurface conditions.
2. The location of the utilities is approximate only, and the exact location must be determined by consulting the municipal authorities and utility companies concerned. The Contractor shall prove the location of utilities and shall be responsible for adequate protection from damage.
3. All dimensions shown are to be verified on site prior to any construction. No deviations are to be made from the layouts as shown on this plan without prior consultation with the Landscape Architect and Owner.
4. Obtain approval of Landscape Architect for granular base and layout of all pavement areas prior to construction.
5. Stake planting locations and receive approval of Landscape Architect, prior to excavation of any planting pits. No substitutions of plant material shall be made without prior approval of the Landscape Architect.
6. Where clay is encountered proper drainage must be ensured in trees/shrub pits, prior to planting. Have method approved by Landscape Architect.
7. All sodded areas are to receive a minimum of 150mm of topsoil over graded sub-base. If sod with mesh is used, mesh is to be removed completely during sodding operations. Sod shall come from an approved source and shall be laid within 24 hours of being cut in the nursery. Only nursery sod shall be used.
8. Final subgrade is to be approved by the Landscape Architect prior to sod being laid.
9. Maintain positive surface runoff through the entire construction period.
10. Reinstate all areas and items damaged as a result of construction activities.
11. Street tree species locations and numbers were selected based on soil volume calculations in accordance with the City of Ottawa's requirements for plant planting.

ARCHITECT
HOBIN ARCHITECTURE
David Anderson
danderson@hobinarc.com
613.238.7200 x122
Patrick Bisson
pbisson@hobinarc.com
613.238.7200 x128

OWNER/SHIP
IRONWOOD FUND LIMITED PARTNERSHIP
Kenneth Jennings
kjennings@jenningsdevelopments.com
613-668-3459

PLANNING
FOTEN PLANNING + DESIGN
Ghada Zaki
zaki@fotlen.com
613.730.5709 ext. 226
Brian Casagrande
casagrande@fotlen.com
613-730-5709 ext. 235

CIVIL
NOVATECH
FRANÇOIS Thauvette
f.thauvette@novatech-eng.com
613.254.9643 Ext. 219

LANDSCAPE ARCHITECT
RUHLAND & ASSOCIATES
Marietta Ruhlund
mruhlund@rala.ca
613.224-4744 x 222

TRANSPORTATION
CGH TRANSPORTATION
Andrew Harte
andrew.harte@cghtransportation.com
343-999-9117

ENVIRONMENTAL
GRADIENT WIND
Justin Ferrarojustin.ferraro@gradientwind.com
Vincent Ferrarovincent.ferraro@gradientwind.com
613.836.0394 x112

GEO/TECHNICAL
PATERSONGROUP
Faisal Abou-Seido
FAbou-Seido@Patersongroup.ca
(613) 226-7381 Ext. 210
David Gilbert
dgilbert@patersongroup.ca
(613) 226-7381 Ext. 205

6		
5		
4	Reissued for site plan control	2024/08/13
3	Reissued for site plan control	2024/07/30
2	Reissued for site plan control	2021/11/12
1	Issued for site plan control	2021/06/01
no.	issue / revision	date

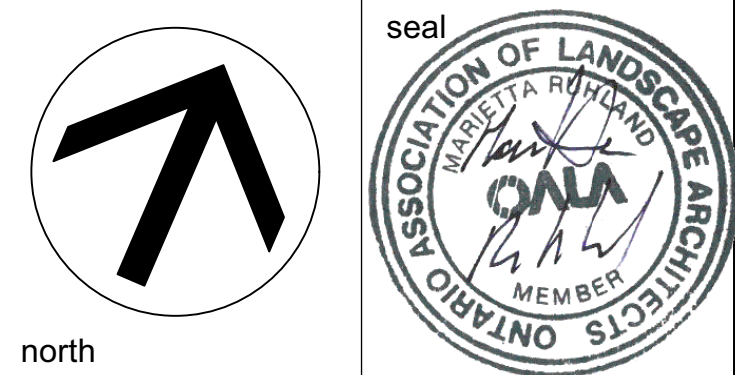

Ruhland & Associates Ltd
landscape architecture • urban design • site planning
Ph 613-224-4744 Fx 613-224-1131 info@rala.ca www.rala.ca

project

18 LOUISA STREET

OTTAWA, ON

drawing title

LANDSCAPE PLAN

scale	drawn by J. K. / T.F.	designed by J.K. / M.R.
date JUNE 2021	checked by M. R.	plot date 2021 06 01
project number 20-1629	drawing number L - 01	

Contractor to check and verify all dimensions on the job

e job

#18564

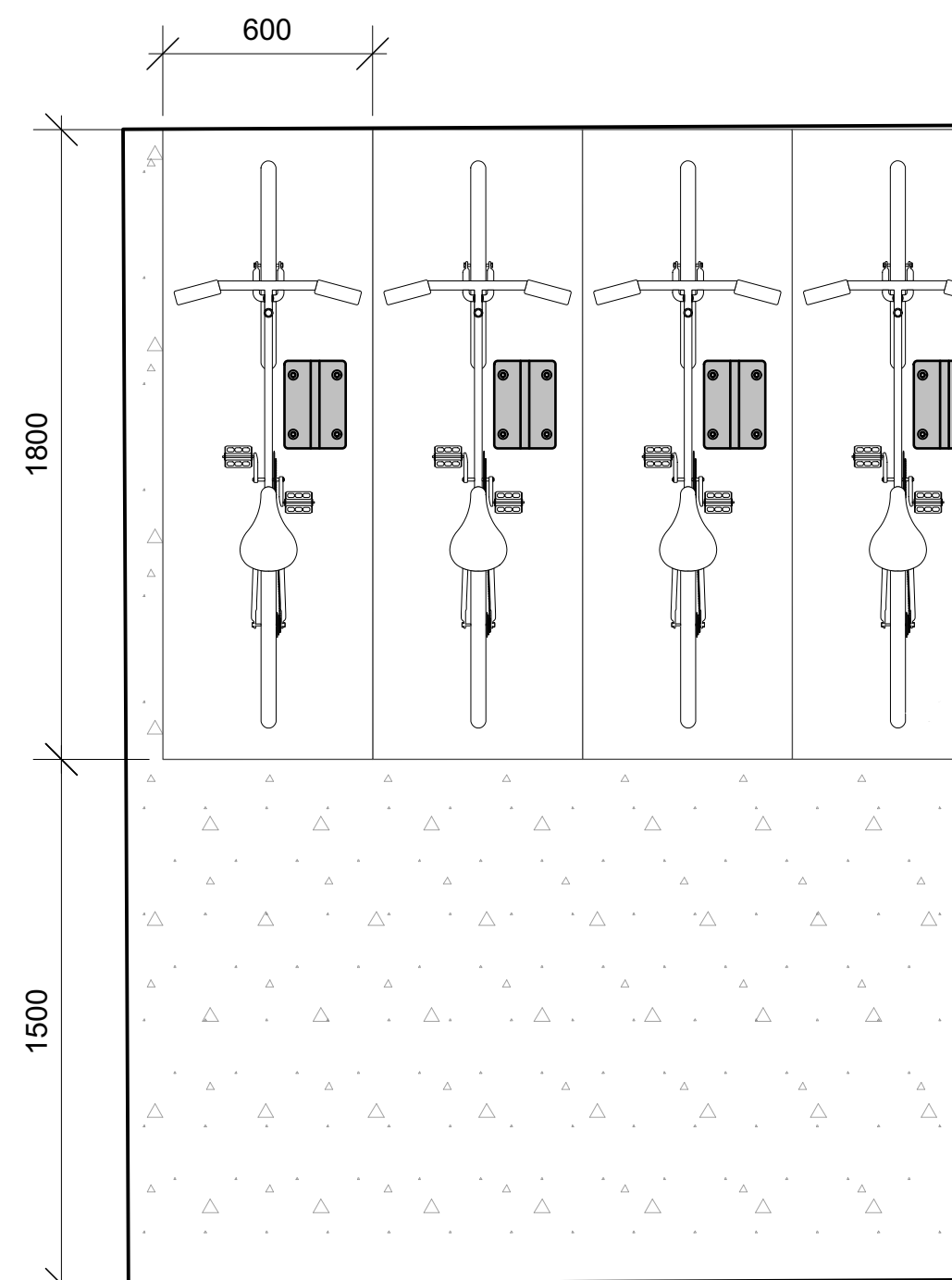

BIKE RACK DETAIL

FURNISHING INSTALLATION DETAIL

PROVIDE SHOP DRAWINGS FOR ANCHORS AND CONCRETE PAD

1

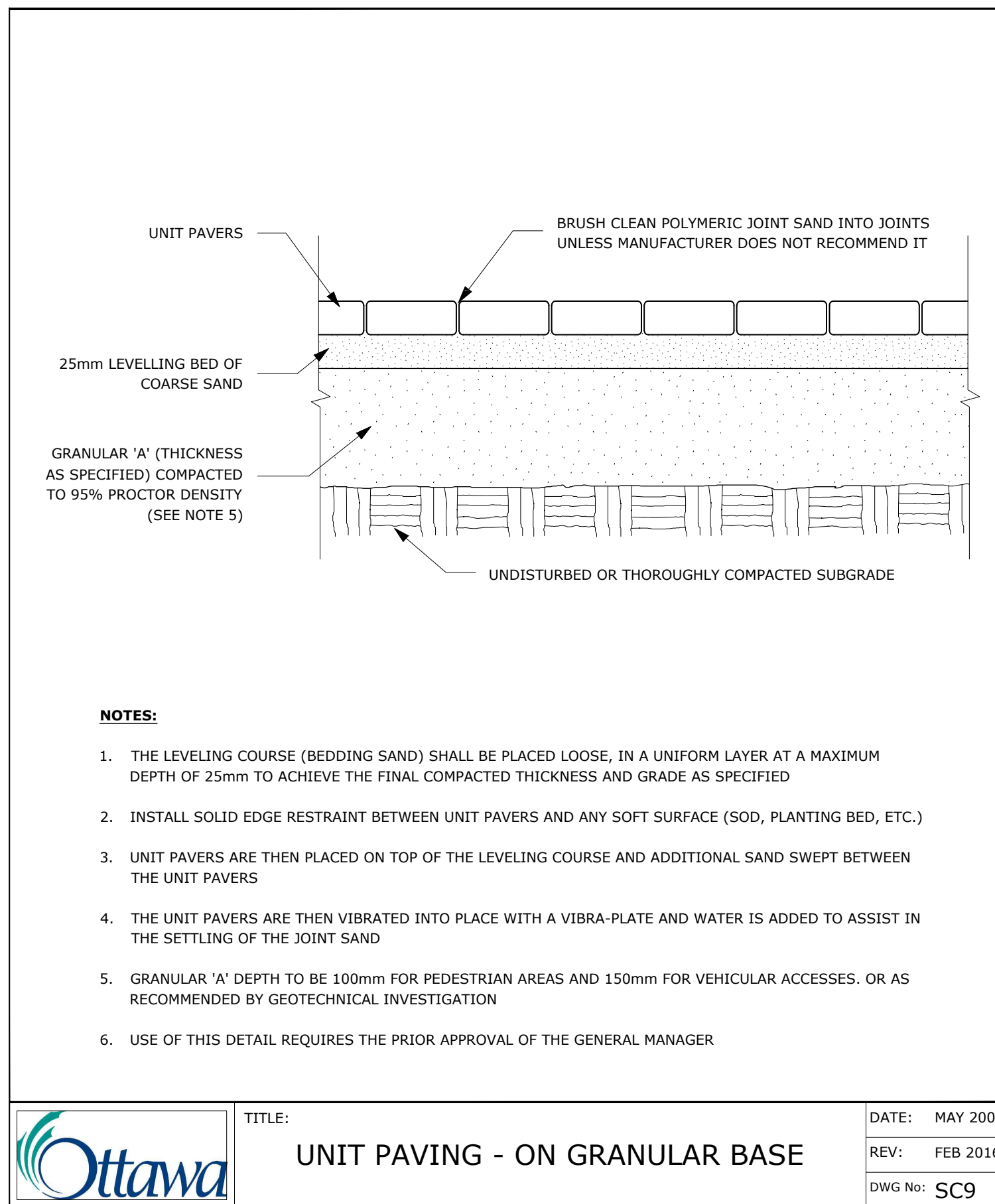
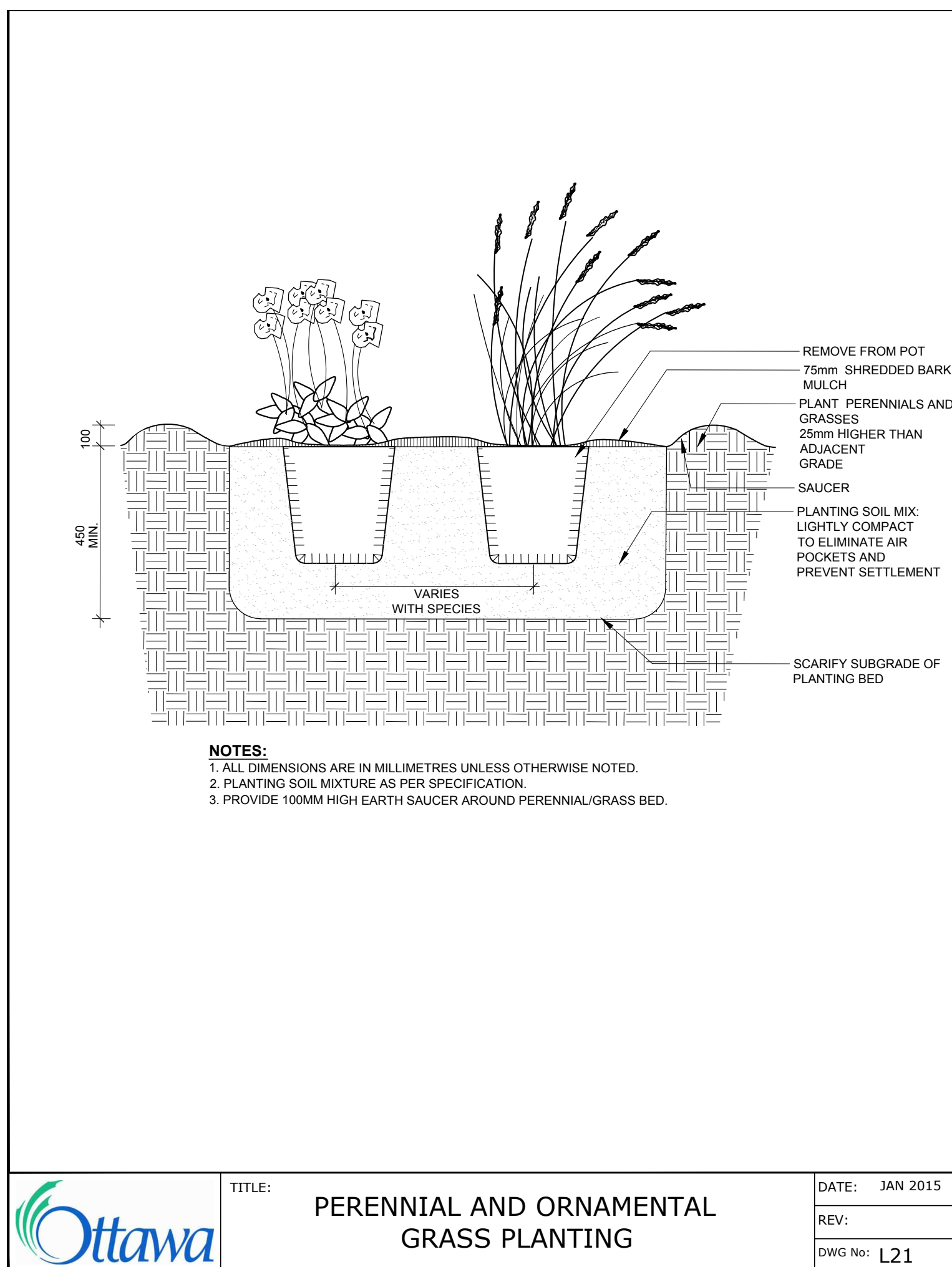
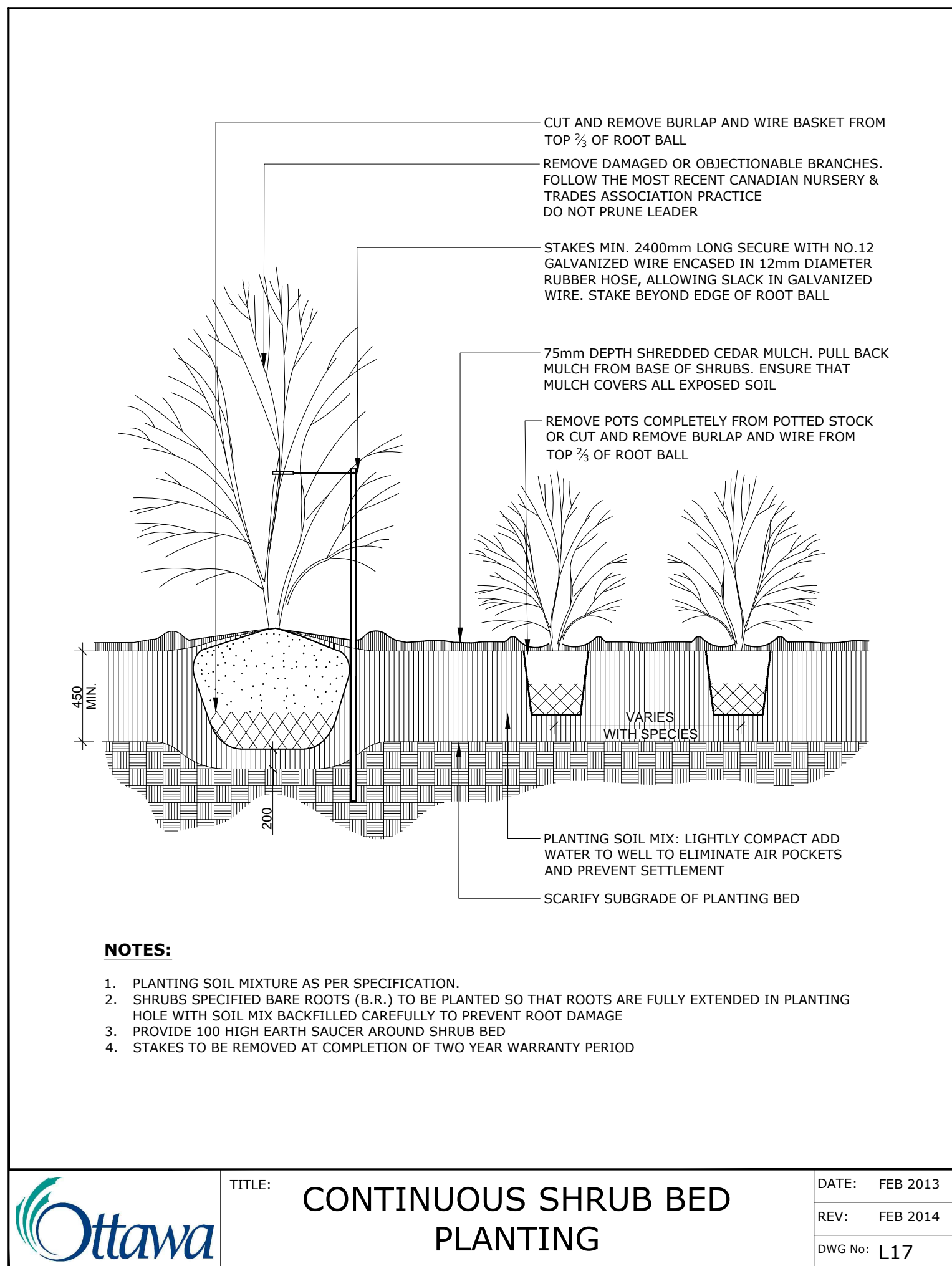
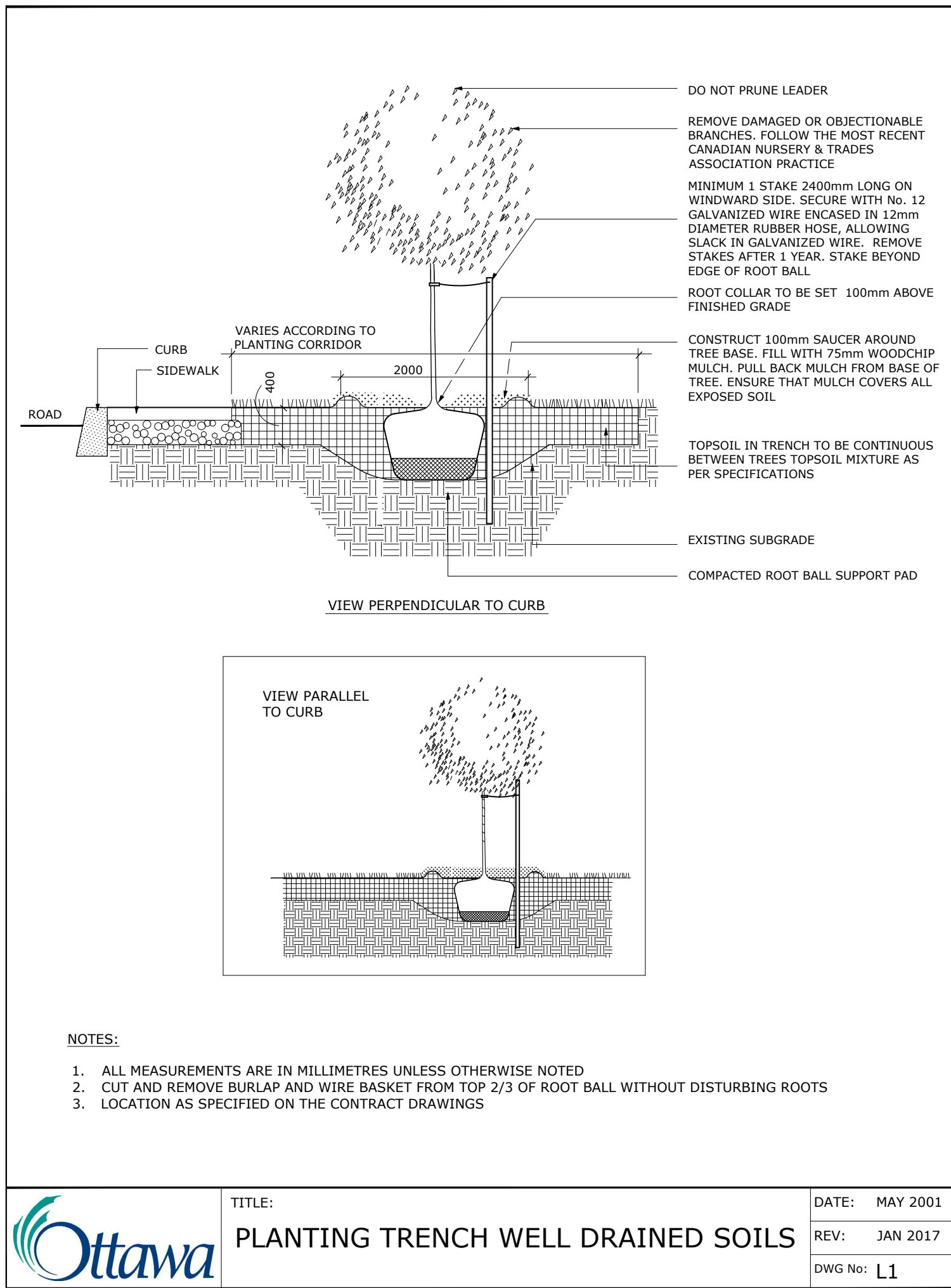

ADDITIONAL NOTES FOR NUMBER 5: PRECAST PAVERS IN VEHICULAR AREAS TO RECEIVE SAME BASE STRUCTURES FOR GRANULAR 'A' AND 'B' AS GEOTECHNICAL RECOMMENDATIONS FOR HEAVY DUTY PAVEMENT. PEDESTRIAN AREAS ARE TO RECEIVE 200mm COMPACTED GRANULAR 'A' MINIMUM, ADJUSTMENTS TO BE SPECIFIED IN RELATION TO SITE CONDITIONS AND GEOTECHNICAL RECOMMENDATIONS.

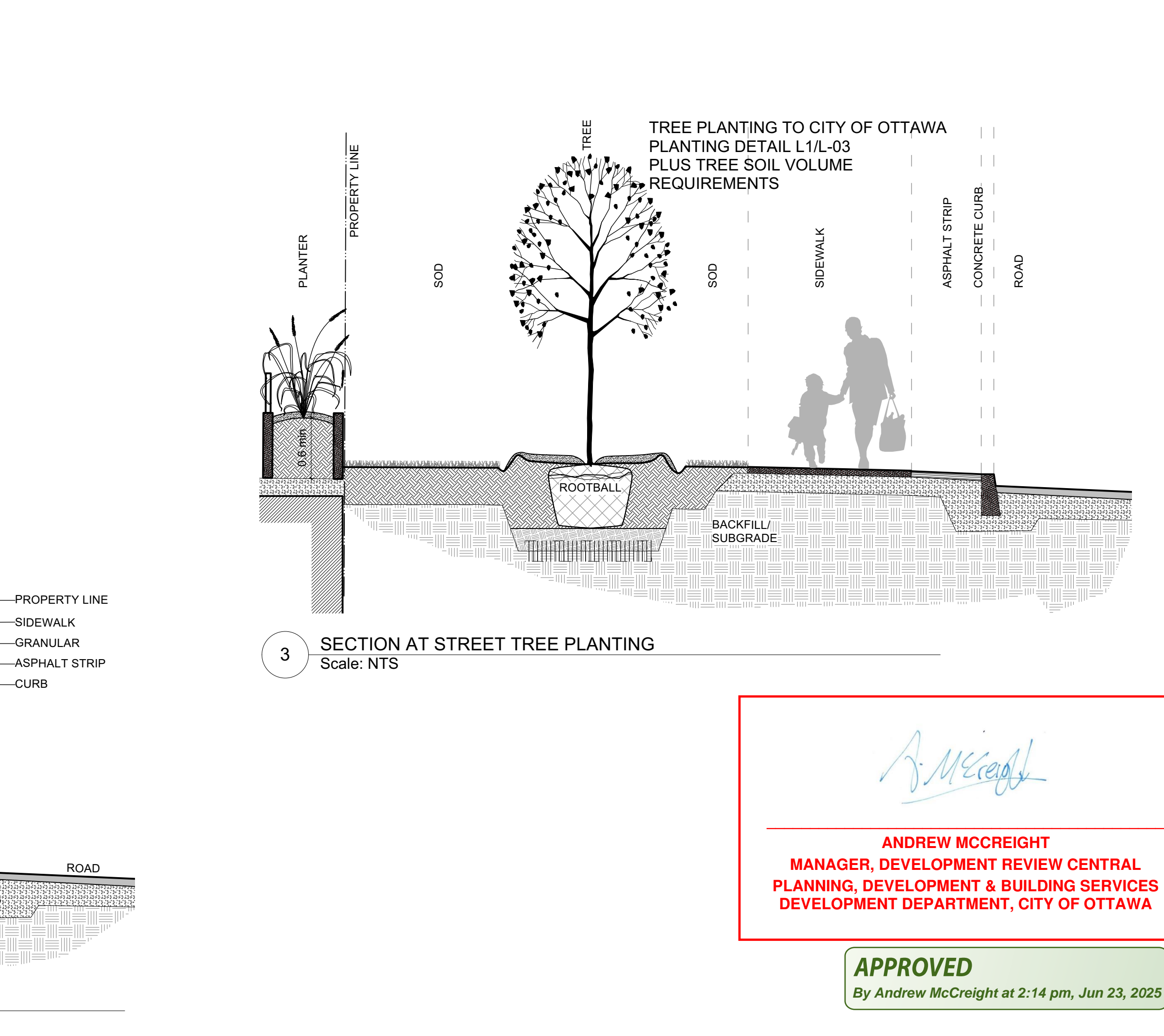
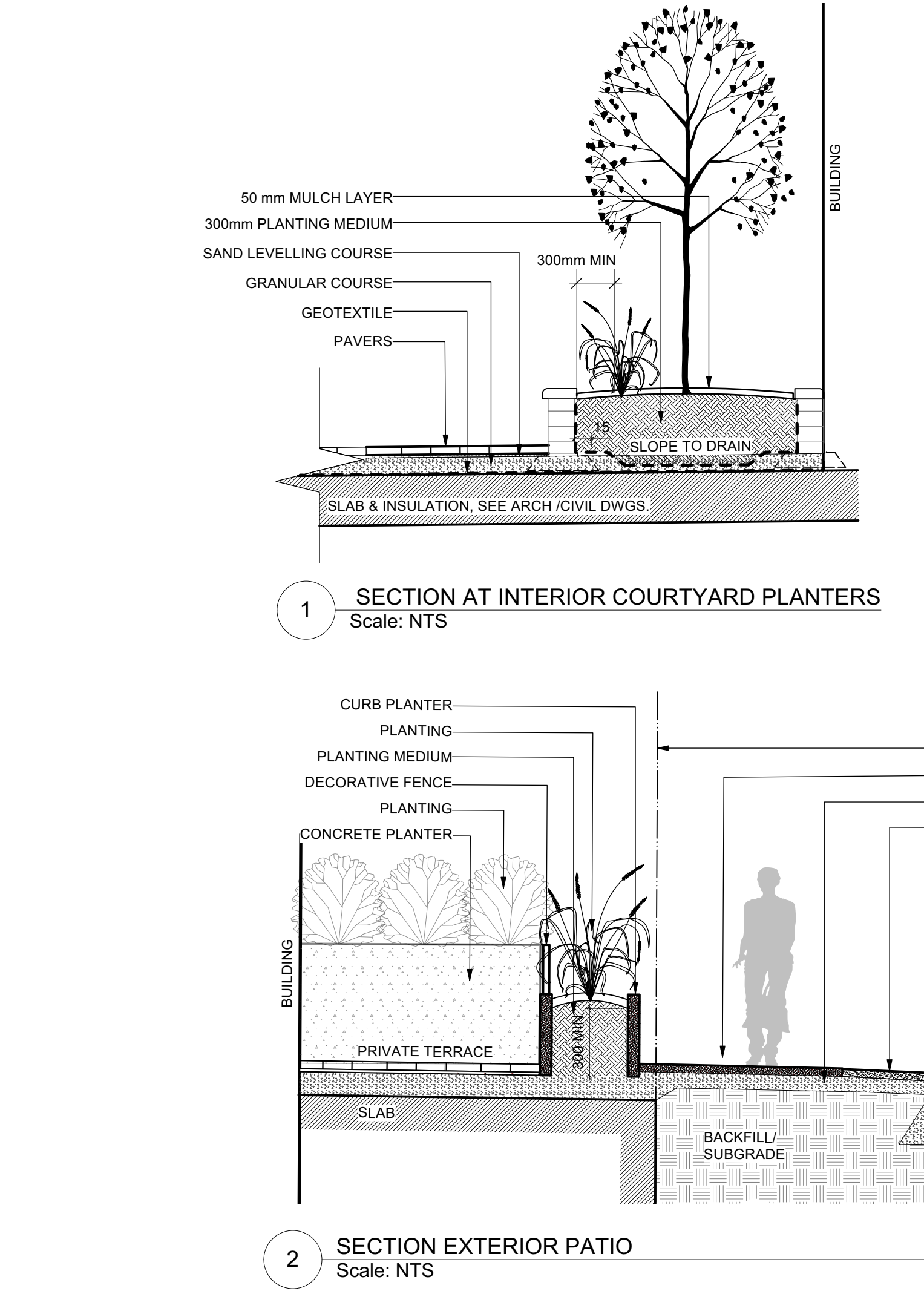

PROJECT TEAM

ARCHITECT
HOBIN ARCHITECTURE
David Anderson
danderson@hobinarc.com
613.738.7200 x122
Patrick Bissou
pbissou@hobinarc.com
613.738.7200 x128

OWNERSHIP
IRONWOOD FUND LIMITED PARTNERSHIP
Kenneth Jennings
kjennings@jenningsdevelopments.com
613-668-3459

PLANNING
FOTENN PLANNING + DESIGN
Ghada Zaki
zaki@fotenn.com
613.730.5709 ext. 226
Brian Casagrande
casagrande@fotenn.com
613-730-5709 ext. 235

CIVIL
NOVATECH
Francois Thauvette
f.thauvette@novatech-eng.com
613.254.9643 Ext: 219

LANDSCAPE ARCHITECT
RUHLAND & ASSOCIATES
Marietta Ruhland
mruhlant@rala.ca
613.224-4744 x.222

TRANSPORTATION
CGH TRANSPORTATION
Andrew Harte
andrew.harte@cgtransportation.com
343-995-9117

ENVIRONMENTAL
GRADIENT WIND
Justin Ferraro/justin.ferraro@gradientwind.com
Vincent Ferraro/vincent.ferraro@gradientwind.com
613.836.0934 x112

GEOTECHNICAL
PATERSONGROUP
Faisal Abou-Seido
F.Abou-Seido@Patersongroup.ca
(613) 226-7381 Ext. 210
David Gilbert
dgilbert@patersongroup.ca
(613) 226-7381 Ext. 205

6		
5		
4	Reissued for site plan control	2024/08/13
3	Reissued for site plan control	2024/07/30
2	Reissued for site plan control	2021/11/12
1	Issued for site plan control	2021/06/01

no.	issue / revision	date
6		
5		
4		
3		
2		
1		

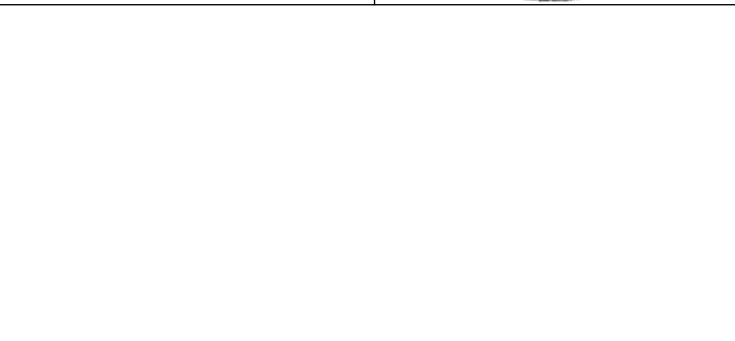

Ruhland & Associates Ltd
landscape architecture • urban design • site planning
Ph 613-224-4744 Fx 613-224-1131 info@rala.ca www.rala.ca

project
18 LOUISA STREET
OTTAWA, ON

drawing title
SECTIONS / DETAILS

scale	drawn by J. K. / T.F.	designed by J.K. / M.R.
date JUNE 2021	checked by M. R.	plot date 2021 06 01
project number 20-1629	drawing number L - 03	

Contractor to check and verify all dimensions on the job