

NOTES:

THIS PLAN IS ISSUED FOR SITE PLAN CONTROL SUBMISSION ONLY. ADDITIONAL DETAILING AND SPECIFICATIONS ARE REQUIRED PRIOR TO TENDERING OR CONSTRUCTION.

SERVICING INFORMATION SHOWN AS REFERENCE ONLY. REFER TO CIVIL DRAWINGS.

DRAWING TO BE READ IN CONJUNCTION WITH TREE CONSERVATION REPORT. REFER TO TREE CONSERVATION REPORT PREPARED BY RUHLAND & ASSOCIATES LTD. DATED MAY 26, 2021 FOR TREE PROTECTION MEASURES AND DETAILS.

ALL TREES TO BE PLANTED A MINIMUM OF 1m FROM EDGE OF SIDEWALK

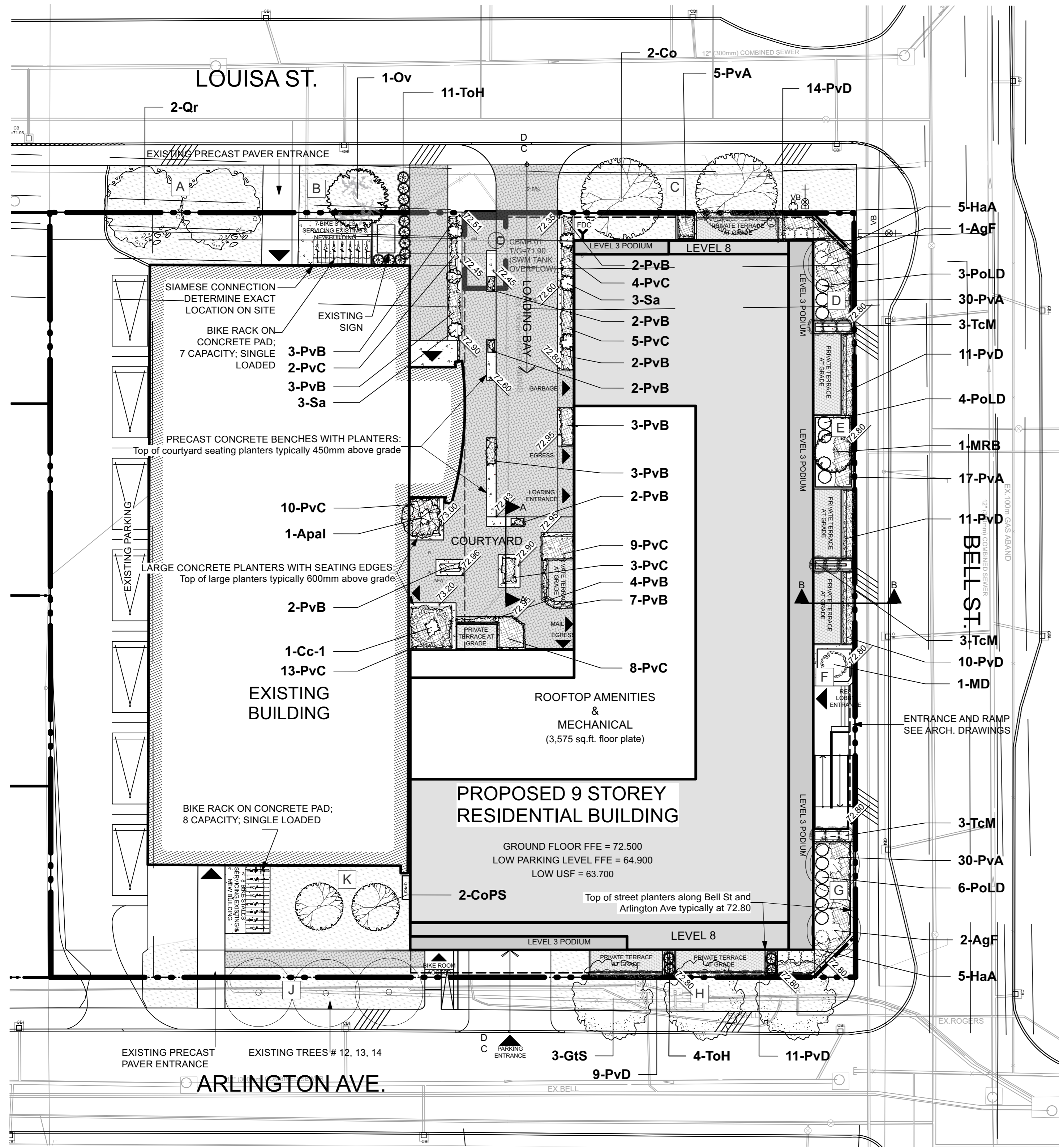

LEGEND

- PROPERTY LINE
- EXTENT OF PROPOSED UNDERGROUND PARKING SLAB
- PROPOSED TOP OF PLANTER/SEATING PLANTER ELEVATION
- PROPOSED COURTYARD PAVERS
- PROPOSED PRIVATE TERRACE PAVERS
- PROPOSED PAVER PATHWAY
- PROPOSED BIKE RACK ON CONCRETE PAD
- PROPOSED PLANTER
- PROPOSED TREES
- PROPOSED SHRUBS
- PROPOSED PERENNIALS AND ORNAMENTAL GRASSES
- EXISTING TREES

Plant List

ID	Qty	Botanical Name	Common Name	Scheduled Size	Remarks
TREES					
AgF	3	Acer ginnala 'Flame'	Flame Amur Maple	45mm caliper	WB, Staked
ApAl	1	Acer palmatum 'Bloodgood'	Bloodgood Japanese Maple	40mm Caliper	WB Staked
Cc-1	1	Carpinus caroliniana	Bluebeech	50mm caliper	WB Staked
Co	2	Celtis occidentalis	Common Hackberry	60mm caliper	WB Staked
CoPS	2	Celtis occidentalis 'Prairie Sentinel'	Prairie Sentinel Hackberry	60mm dia.	WB Staked
GtS	3	Gleditsia triacanthos 'Shademaster'	Shademaster Honey Locust	60mm caliper	WB Staked
MD	1	Malus 'Dreamweaver'	Dreamweaver Crabapple	50mm caliper	WB Staked
MRB	1	Malus x 'Royal Beauty'	Royal Beauty Crabapple	50mm dia.	WB, Staked
Ov	1	Ostrya virginiana	Ironwood	50mm dia.	WB Staked
Qr	2	Quercus rubra	Northern Red Oak	60mm caliper	WB Staked
SHRUBS					
HaA	10	Hydrangea arborescens 'Annabelle'	Annabelle Hydrangea	2 gallon pot	0.9m o.c.
PoLD	13	Physocarpus opulifolius 'Little Devil'	Little Devil Ninebark	50cm ht.	Potted
Sa	6	Symphoricarpos albus	Common Snowberry	50 cm ht.	Potted
TcM	9	Taxus cuspidata 'Monloo'	Emerald Spreader Japanese Yew	60cm spd	0.5m o.c.
ToH	19	Thuja occidentalis ssp.	Dwarf Cedar ssp.	100 cm ht.	Potted
PERENNIALS					
PvA	82	Perennial Mix A - Sun-Shade	Coral Bells, Sedge, Hostas	150mm pot	
PvB	35	Perennial Mix B - Sun-Shade	Ornamental Grasses-Shade	150mm pot	
PvC	54	Perennial Mix C - Shade	Ferns, Hostas, Daylilies, Solomon's Seal	150mm pot	
PvD	93	Sun Grasses Mix D	Sedges, Feather Reed Grasses	150mm pot	

Soil Volume Area, Tree Quantity and Size	Tree Quantity	OTTAWA TARGET SOIL VOLUME (m3)	Design Soil Volume	SOIL ADEQUACY percentage
AREA A - 2 Large shade trees in plant bed new soil profile Plant bed (80 sq m x 0.45 metre deep)	2	36.0	36.0	100.00%
AREA B - 1 Medium shade tree in plant bed new soil profile plant bed (39 sq m x 0.6 metre deep)	1	25.0	23.4	93.60%
AREA C - 2 large shade trees in plant bed new soil profile Plant bed (81.5 sq m x 0.45 metre deep)	2	36.0	36.7	101.88%
AREA D - 1 Ornamental tree in planter plant bed (21 sq m x 0.6 metre deep)	1	15.0	12.6	84.00%
AREA E - 1 Small Ornamental tree in planter (10-15cm DBH)* plant bed (13.6 sq m x 0.6 metre deep)	1	8.0	8.2	102.00%
AREA F - 1 Small Ornamental tree in planter (8-10cm DBH)* plant bed (6 sq m x 0.6 metre deep)	1	5.0	3.6	72.00%
AREA G - 2 Ornamental trees in planter plant bed (26.7 sq m x 0.6 metre deep)	2	18.0	16.0	89.00%
AREA H - 3 Large trees in plant bed new soil profile plant bed (57 sq m x 1.0 metre deep)	3	54.0	57.0	105.56%
AREA I - 3 Large existing trees in plant bed ex soil profile plant bed (45.5 sq m x 1.0 metre deep)	3	54.0	45.5	84.26%
AREA K - 2 Medium trees in plant bed new soil profile plant bed (66 sq m x 0.45 metre deep)	2	30.0	29.7	99.00%

* Small ornamental trees with growth to 8-15cm DBH using 'How much soil to grow a big tree' by DeepRoot as a guide

GENERAL NOTES

- .1 All general site information and conditions compiled from existing plans, surveys and consultant's field notes. Report all discrepancies prior to any work. No responsibility is born by the Consultant for unknown subsurface conditions.
- .2 The location of the utilities is approximate only, and the exact location should be determined by consulting the municipal authorities and utility companies concerned. The Contractor shall prove the location of utilities and shall be responsible for adequate protection from damage.
- .3 All dimensions shown are to be verified on site prior to any construction. No deviations are to be made from the layouts as shown on this plan without prior consultation with the Landscape Architect and Owner.
- .4 Obtain approval of Landscape Architect for granular base and layout of all pavement areas prior to construction.
- .5 Stake planting locations and receive approval of Landscape Architect, prior to excavation of any planting pits. No substitutions of plant material shall be made without prior approval of the Landscape Architect.
- .6 Where clay is encountered proper drainage must be ensured in tree/shrub pits, prior to planting. Have method approved by Landscape Architect.
- .7 All sodded areas to receive a minimum of 150mm of topsoil over graded sub-base. If sod with mesh is used, mesh to be removed completely during sodding operations. Sod shall come from an approved source and shall be laid within 24 hours of being cut in the nursery. Only nursery sod shall be used.
- .8 Final subgrade is to be approved by the Landscape Architect prior to sod being laid.
- .9 Maintain positive surface runoff through the entire construction period.
- .10 Reinstale all areas and items damaged as a result of construction activities.
- .11 Street tree species locations and numbers were selected based on soil volume calculations in accordance with the City of Ottawa's requirements for tree planting.

PROJECT TEAM

ARCHITECT
HOBIN ARCHITECTURE
David Anderson
danderson@hobinarc.com
613.238.7200 x122
Patrick Bisson
pbisson@hobinarc.com
613.238.7200 x128

OWNERSHIP
IRONWOOD FUND LIMITED PARTNERSHIP
Kenneth Jennings
kjennings@jenningsdevelopments.com
613-668-3459

PLANNING
FOTENN PLANNING + DESIGN
Ghada Zaki
zak@fotenn.com
613.730.5709 ext. 226
Brian Casagrande
casagrande@fotenn.com
613.730.5709 ext. 235

CIVIL
NOVATECH
Francis Thauvette
fthauvette@novatech-eng.com
613.254.9643 Ext. 219

LANDSCAPE ARCHITECT
RUHLAND & ASSOCIATES
Muriel Ruhand
mruhand@rala.ca
613.224.4744 x.222

TRANSPORTATION
CGH TRANSPORTATION
Andrew Harte
andrew.harte@cgtransportation.com
343-999-9117

ENVIRONMENTAL
GRADIENT WIND
Justin Ferraro/Justin.ferraro@gradientwind.com
Vincent Ferraro/vincent.ferraro@gradientwind.com
613.836.0934 x112

GEO TECHNICAL
PATERSON GROUP
Faisal Abou-Saido
FAbou-Saido@patersongroup.ca
(613) 226-7381 Ext. 210
David Gilbert
dgilbert@patersongroup.ca
(613) 226-7381 Ext. 205

6		
5		
4		
3		
2	Reissued for site plan control	2021/11/12
1	Issued for site plan control	2021/06/01
no.	issue / revision	date

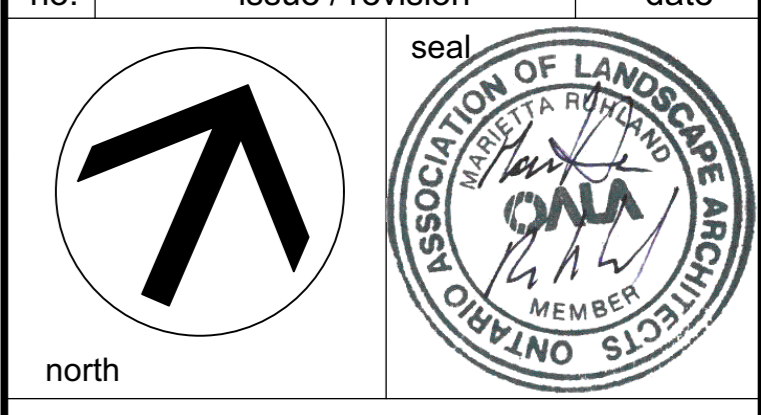

Ruhland & Associates Ltd
landscape architecture • urban design • site planning
Ph 613-224-4744 Fx 613-224-1313 info@rala.ca www.rala.ca

project
18 LOUISA STREET
OTTAWA, ON

drawing title
LANDSCAPE PLAN

scale	drawn by J. K. / T.F.	designed by J.K. / M.R.
date JUNE 2021	checked by M. R.	plot date 2021 06 01
project number 20-1629	drawing number L - 01	

Contractor to check and verify all dimensions on the job

1 LANDSCAPE PLAN AT GRADE
Scale: 1:200



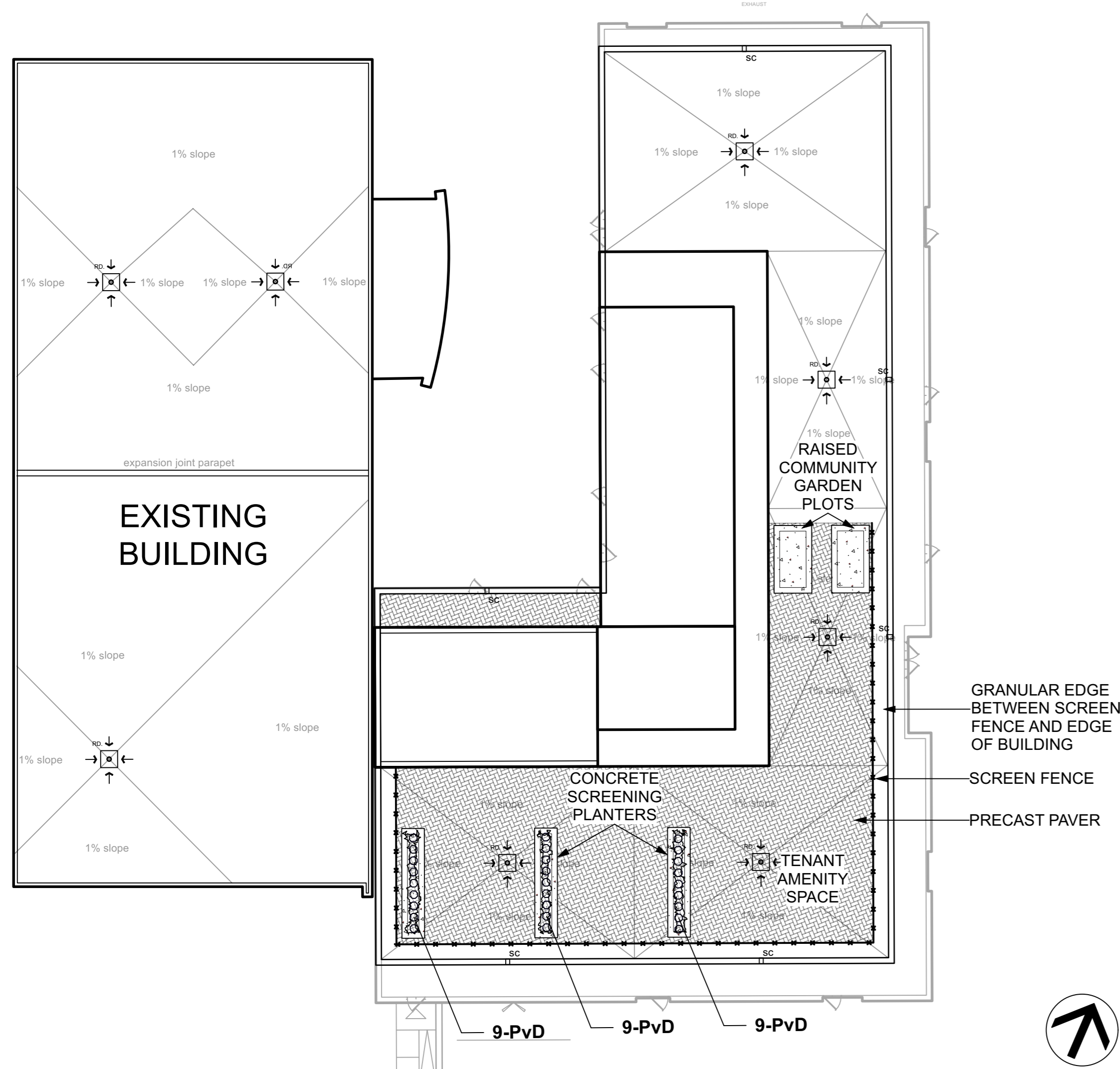

1 LANDSCAPE PLAN- ROOF TERRACE
Scale: 1:200

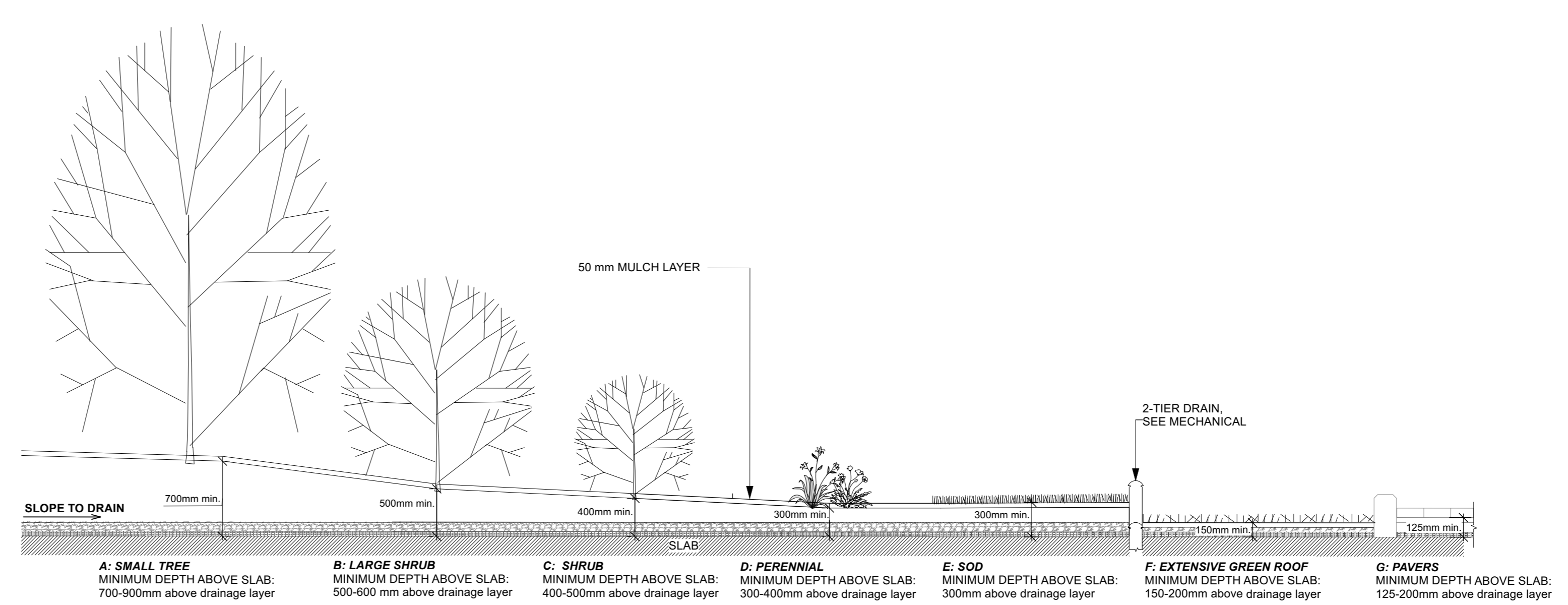

2 SECTION OF SOIL PROFILES ON SLAB
Scale: NTS

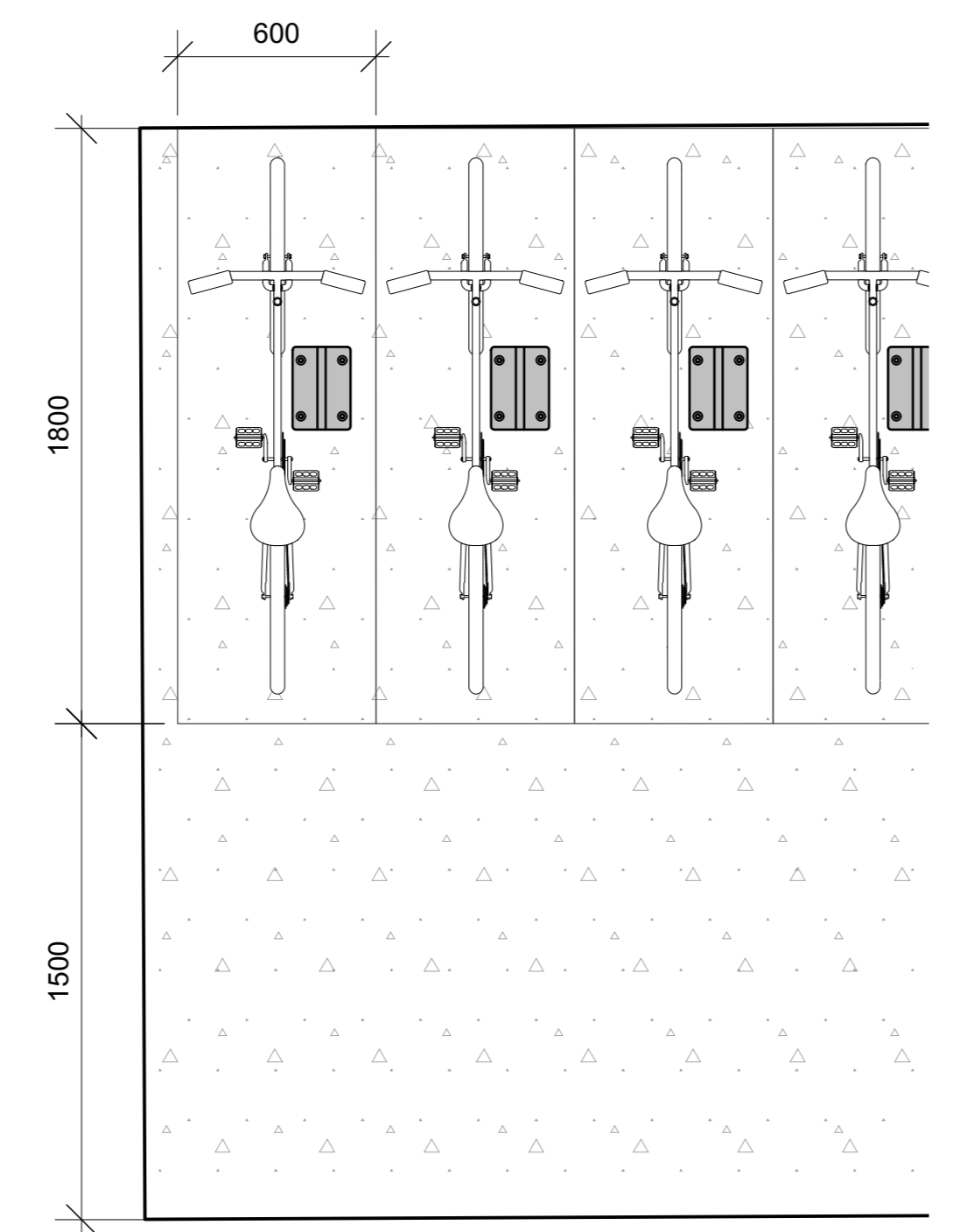
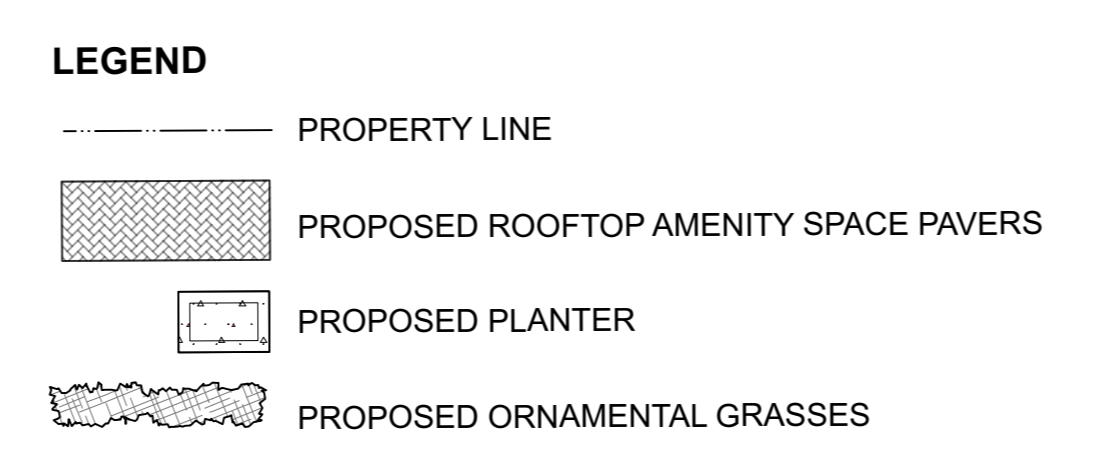

3 BIKE RACK LAYOUT
Scale: NTS

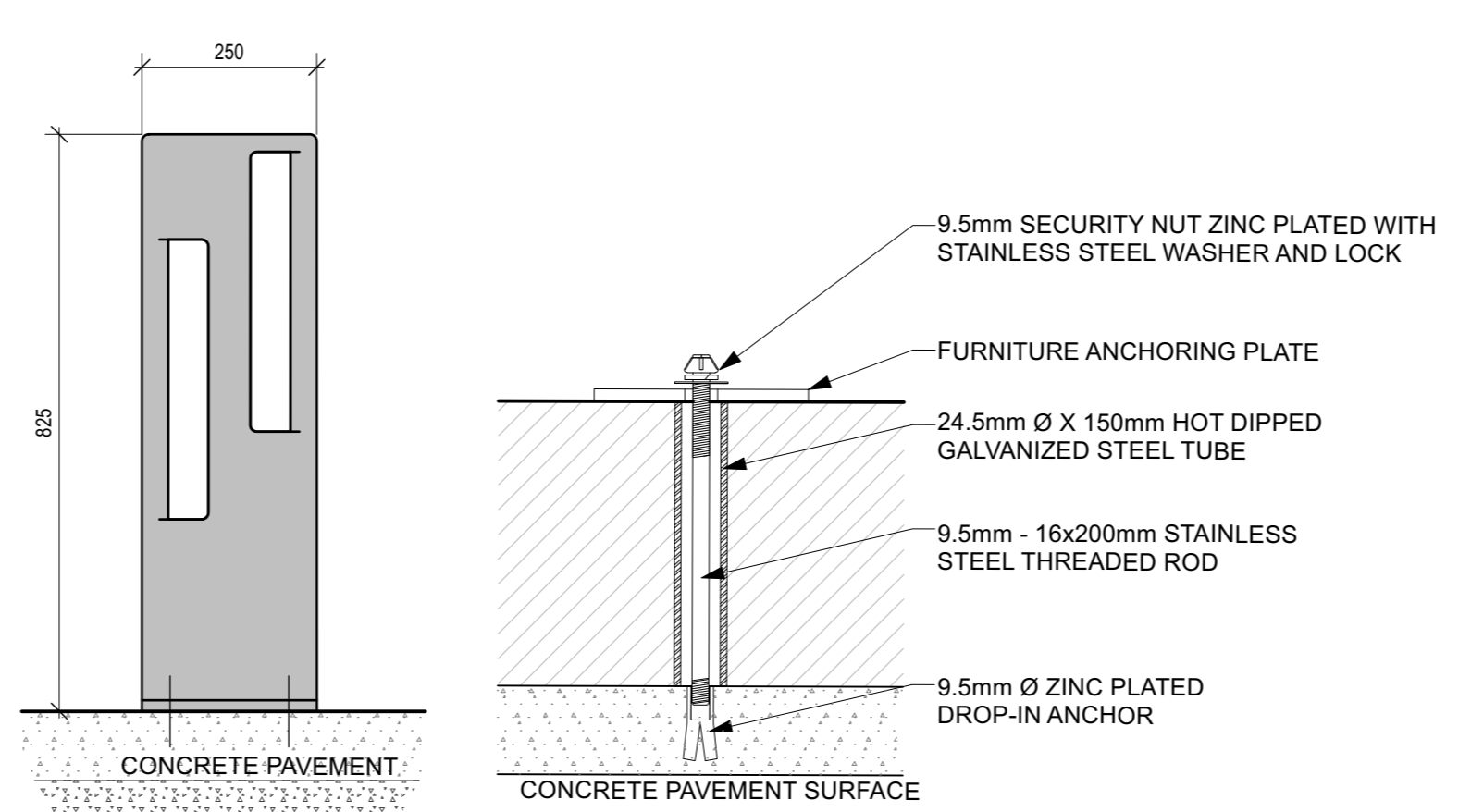

4 BIKE RACK INSTALLATION
Scale: NTS



EP 5900 Bike rack

SPECIFICATIONS
 Frame: Aluminum components
 Finish: Polyester powder coated
 Height: 32 1/2" Width: 7" Length: 10" Weight: 35 lb

CONCRETE SLABS AND ANCHORS
 7003 1 slab 36" X 36" X 6"
 7005 1 slab 24" X 24" X 6"
 7016 1 slab 24" dia. X 8" high.
 QS 4 stainless steel kwik bolts
 QAV 4 drop-in anchors with stainless steel theftproof bolts

www.equiparc.com
 1001, rue James-Brodie
 Saint-Jean-sur-Richelieu
 QC Canada J2X 0C1

PROJECT TEAM

ARCHITECT
 HOBIN ARCHITECTURE
 David Anderson
 danderson@hobinarc.com
 613.238.7200 x122
 Patrick Bisson
 pbisson@hobinarc.com
 613.238.7200 x128

OWNERSHIP
 IRONWOOD FUND LIMITED PARTNERSHIP
 Kenneth Jennings
 kjennings@jenningsdevelopments.com
 613-668-3459

PLANNING
 FOTENN PLANNING + DESIGN
 Ghada Zak
 zak@fotenn.com
 613.730.5709 ext. 226
 Brian Casagrande
 casagrande@fotenn.com
 613-730-5709 ext. 235

CIVIL
 NOVATECH
 Francois Thauvette
 fthauvette@novatech-eng.com
 613.254.9643 Ext. 219

LANDSCAPE ARCHITECT
 RUHLAND & ASSOCIATES
 Marietta Ruhland
 mruhlard@rala.ca
 613 224-4744 x 222

TRANSPORTATION
 CGH TRANSPORTATION
 Andrew Harte
 andrew.harte@cgtransportation.com
 343-999-9117

ENVIRONMENTAL
 GRADIENT WIND
 Justin Ferraro/Justin.ferraro@gradientwind.com
 Vincent Ferraro/vincent.ferraro@gradientwind.com
 613 836 0934 x112

GEO TECHNICAL
 PATERSONGROUP
 Faisal Abou-Seido
 FAbou-Seido@Patersongroup.ca
 (613) 226-7381 Ext. 210
 David Gilbert
 dgilbert@patersongroup.ca
 (613) 226-7381 Ext. 205

6		
5		
4		
3		
2	Reissued for site plan control	2021/11/12
1	Issued for site plan control	2021/06/01

no.	issue / revision	date

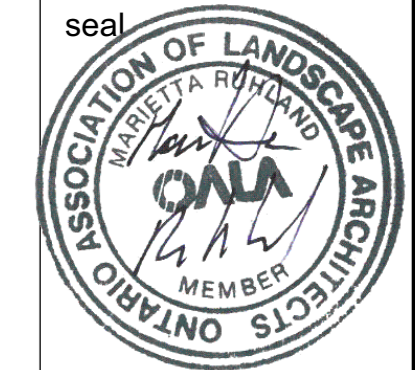
seal

 north

Ruhland & Associates Ltd
 landscape architecture • urban design • site planning
 Ph 613-224-4744 Fx 613-224-1313 info@rala.ca www.rala.ca

project
18 LOUISA STREET
 OTTAWA, ON

drawing title
ROOF PLAN / BIKE RACK LAYOUT

scale	drawn by J. K. / T.F.	designed by J.K. / M.R.
date JUNE 2021	checked by M. R.	plot date 2021 06 01
project number 20-1629	drawing number L - 02	

Contractor to check and verify all dimensions on the job

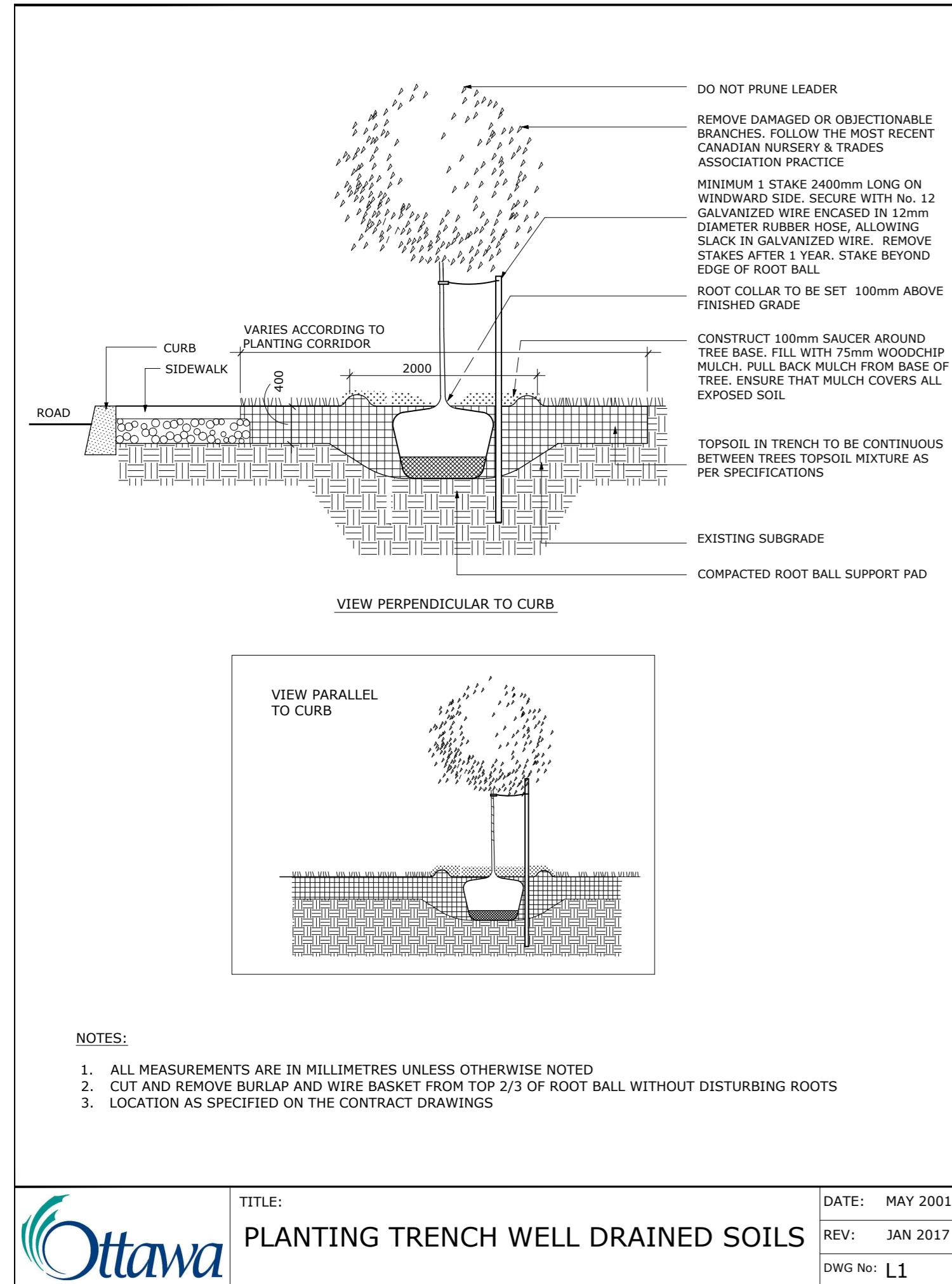

Ottawa	TITLE: PLANTING TRENCH WELL DRAINED SOILS	DATE: MAY 2001
	REV: JAN 2017	DWG No: L1

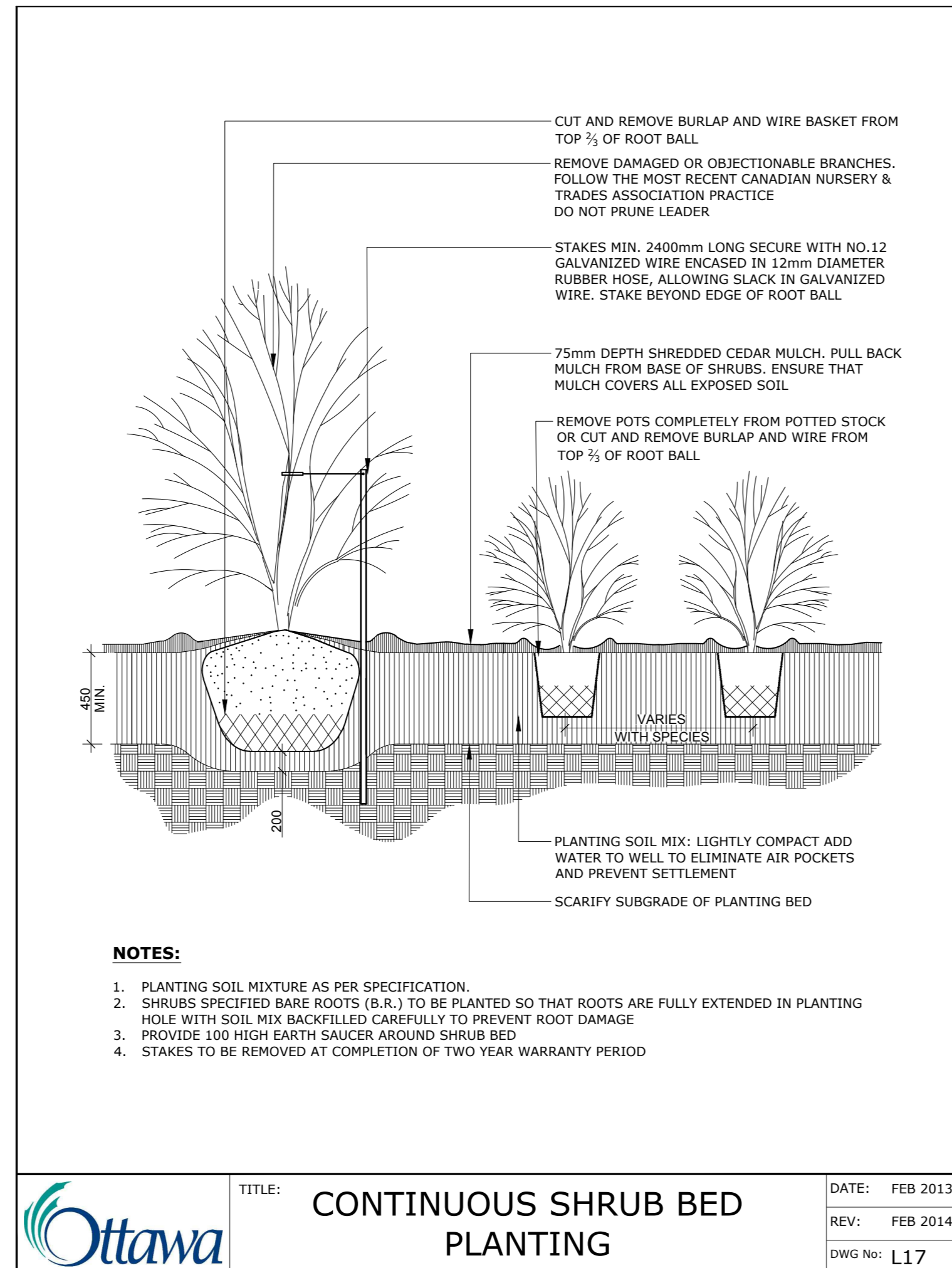

Ottawa	TITLE: CONTINUOUS SHRUB BED PLANTING	DATE: FEB 2013
	REV: FEB 2014	DWG No: L17

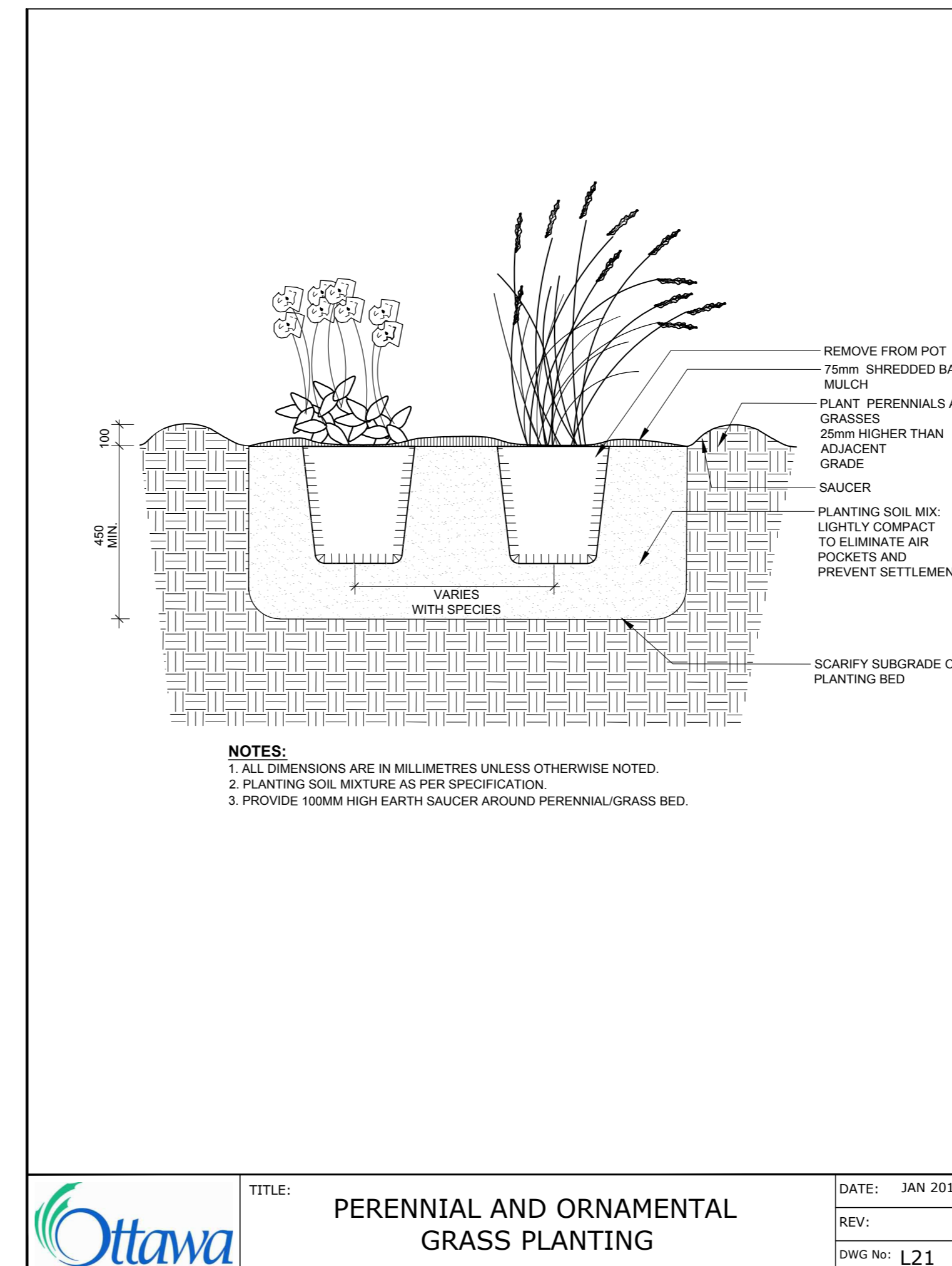

Ottawa	TITLE: PERENNIAL AND ORNAMENTAL GRASS PLANTING	DATE: JAN 2015
	REV:	DWG No: L21

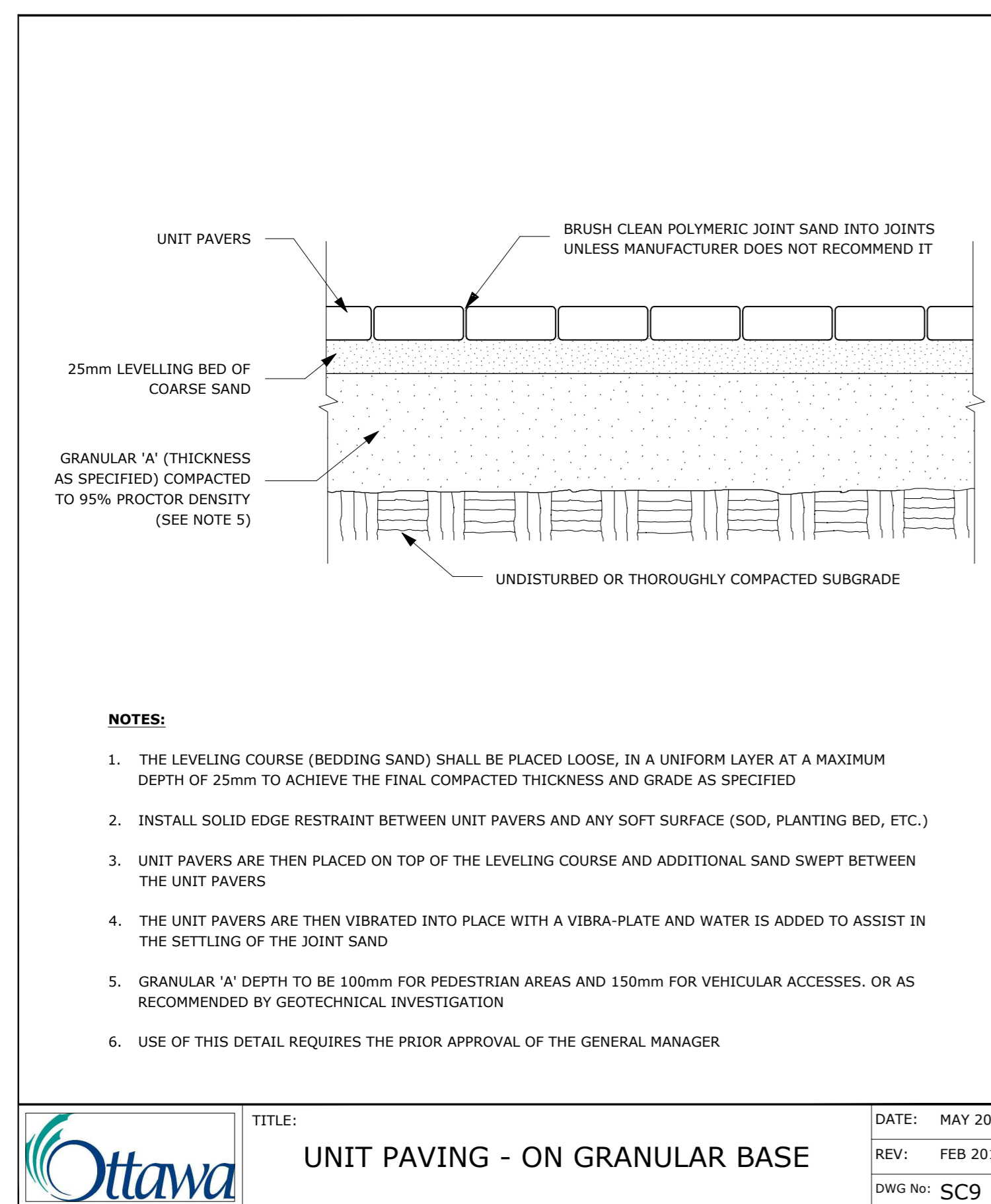

Ottawa	TITLE: UNIT PAVING - ON GRANULAR BASE	DATE: MAY 2001
	REV: FEB 2016	DWG No: SC9

ADDITIONAL NOTES FOR NUMBER 5: PRECAST PAVERS IN VEHICULAR AREAS TO RECEIVE SAME BASE STRUCTURES FOR GRANULAR 'A' AND 'B' AS GEOTECHNICAL RECOMMENDATIONS FOR HEAVY DUTY PAVEMENT. PEDESTRIAN AREAS ARE TO RECEIVE 200mm COMPACTED GRANULAR 'A' MINIMUM. ADJUSTMENTS TO BE SPECIFIED IN RELATION TO SITE CONDITIONS AND GEOTECHNICAL RECOMMENDATIONS.

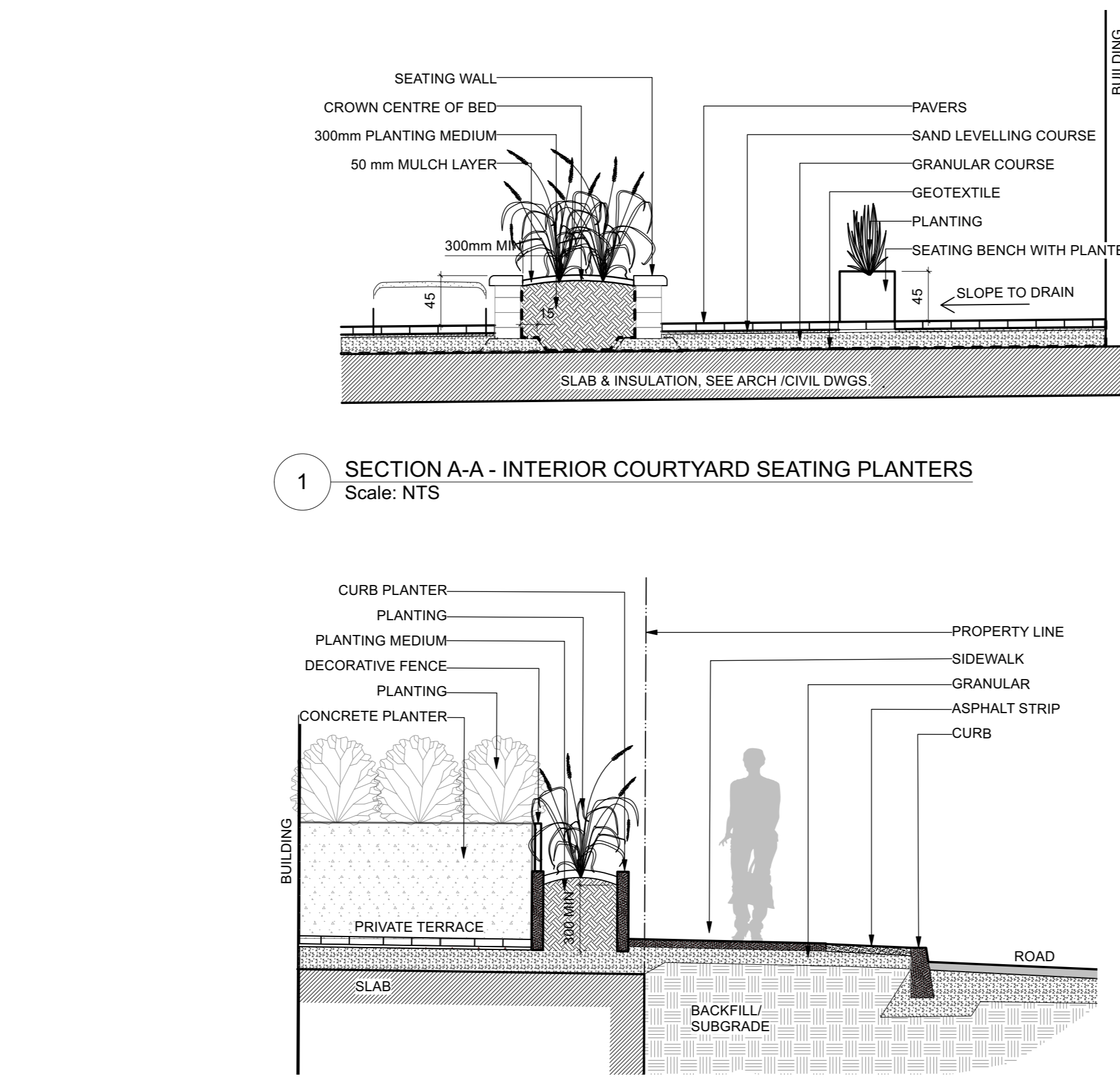

Ottawa	TITLE: SECTION A-A - INTERIOR COURTYARD SEATING PLANTERS	DATE: FEB 2013
	REV: FEB 2014	DWG No: L17

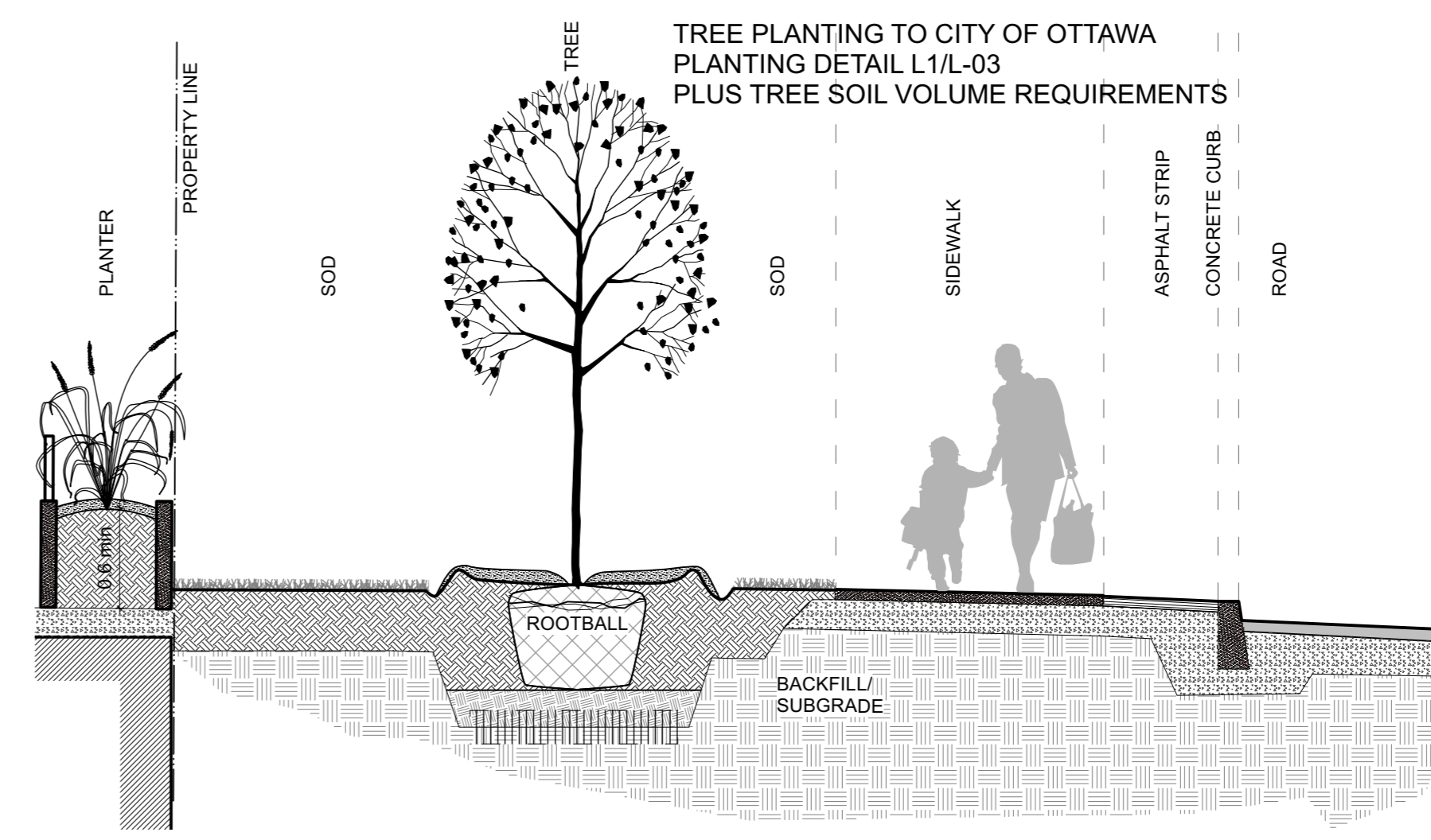

Ottawa	TITLE: SECTION AT STREET TREE PLANTING	DATE: JAN 2015
	REV:	DWG No: L21

PROJECT TEAM

ARCHITECT
HOBIN ARCHITECTURE
David Anderson
danderson@hobinarc.com
613.238.7200 x122
Patrick Bisson
pbisson@hobinarc.com
613.238.7200 x128

OWNERSHIP
IRONWOOD FUND LIMITED PARTNERSHIP
Kenneth Jennings
kjennings@jenningsdevelopments.com
613-668-3459

PLANNING
FOTENN PLANNING + DESIGN
Ghada Zak
zak@fotenn.com
613.730.5709 ext. 226
Brian Casagrande
casagrande@fotenn.com
613-730-5709 ext. 235

CIVIL
NOVATECH
Francis Thauvette
fthauvette@novatech-eng.com
613.254.9643 Ext. 219

LANDSCAPE ARCHITECT
RUHLAND & ASSOCIATES
Marietta Ruhland
mruhlard@ralta.ca
613 224-4744 x 222

TRANSPORTATION
CGH TRANSPORTATION
Andrew Harte
andrew.harte@cgtransportation.com
343-999-9117

ENVIRONMENTAL
GRADIENT WIND
Justin Ferrarojustin.ferraro@gradientwind.com
Vincent Ferrarovicent.ferraro@gradientwind.com
613 836 0934 x112

GEOTECHNICAL
PATERSONGROUP
Faisal Abou-Saido
FAbou-Saido@Patersongroup.ca
(613) 226-7381 Ext. 210
David Gilbert
dgilbert@patersongroup.ca
(613) 226-7381 Ext. 205

6		
5		
4		
3		
2	Reissued for site plan control	2021/11/12
1	Issued for site plan control	2021/06/01

no.	issue / revision	date

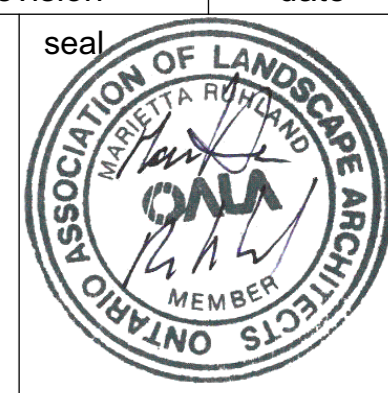

Ruhland & Associates Ltd
landscape architecture • urban design • site planning
Ph 613-224-4744 Fx 613-224-1313 info@ralta.ca www.ralta.ca

project
18 LOUISA STREET
OTTAWA, ON

drawing title SECTIONS / DETAILS		
scale	drawn by J. K. / T.F.	designed by J.K. / M.R.
date JUNE 2021	checked by M. R.	plot date 2021 06 01

project number 20-1629	drawing number L - 03
----------------------------------	---------------------------------

Contractor to check and verify all dimensions on the job