

Copyright Reserved

The Contractor shall verify and be responsible for all dimensions. DO NOT scale the drawing - any errors or omissions shall be reported to Stantec without delay.
The Copyrights to all designs and drawings are the property of Stantec. Reproduction or use for any purpose other than that authorized by Stantec is forbidden.

Legend

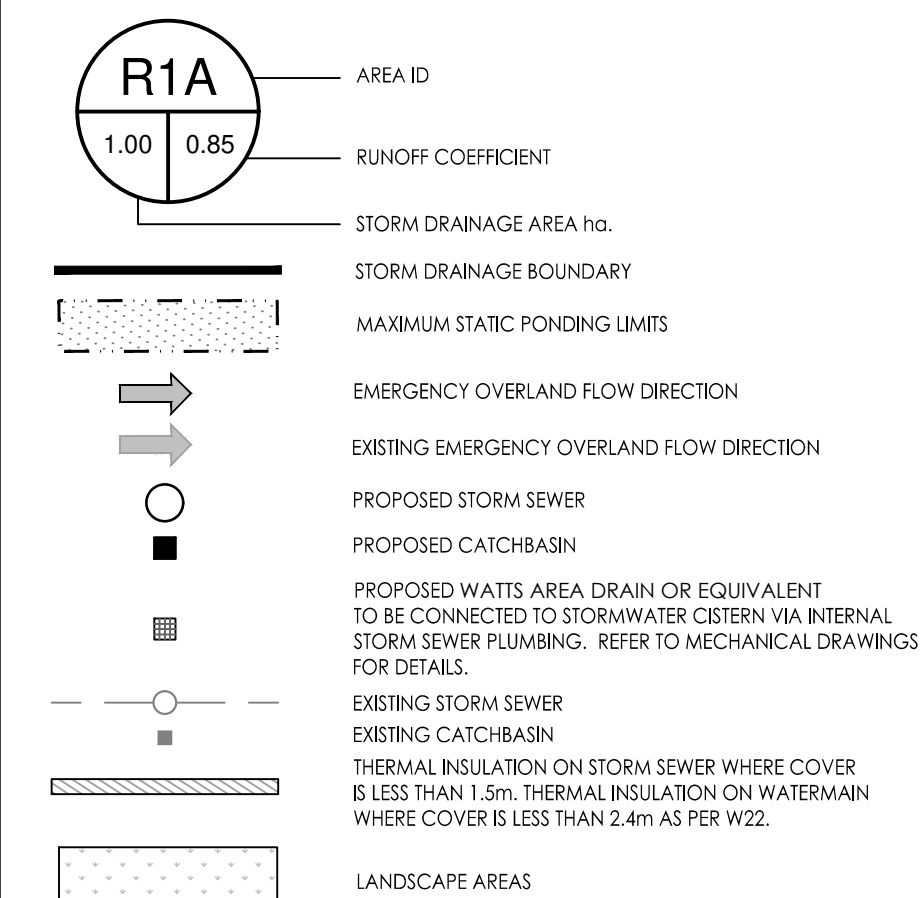

Notes

- INTERNAL PLUMBING AND SUMP PUMPS TO BE DESIGNED BY THE MECHANICAL CONSULTANT.
- ROOF DRAINS CONNECTED TO INTERNAL PLUMBING SYSTEM AND STORMWATER MANAGEMENT CISTERN.
- STORMWATER MANAGEMENT TO BE PROVIDED THROUGH A 120m³ CISTERN LOCATED IN THE UNDERGROUND PARKING GARAGE.
- PUMP TO BE PROVIDED BY MECHANICAL ENGINEER TO ACHIEVE CISTERN MAX RELEASE RATE OF 38.1 L/s

Revision	By	Appd.	YY.MM.DD
2	WAJ	DCT	24.07.05
1	MJS	MF	23.03.15
0	MJS	AMP	21.02.17

File Name:	MJS	MF	MJS	21.01.07
160401596-DB	Dwn.	Chkd.	Dgn.	YY.MM.DD

Permit-Seal



Client/Project

BRIGIL HOMES

2829 DUMAURIER AVENUE
40 STOREY APARTMENT BUILDING
OTTAWA, ON, CANADA

Title

STORM DRAINAGE PLAN

Project No. 160401596	Scale 1:300	Sheet 7 of 8	Revision 2
--------------------------	----------------	-----------------	---------------

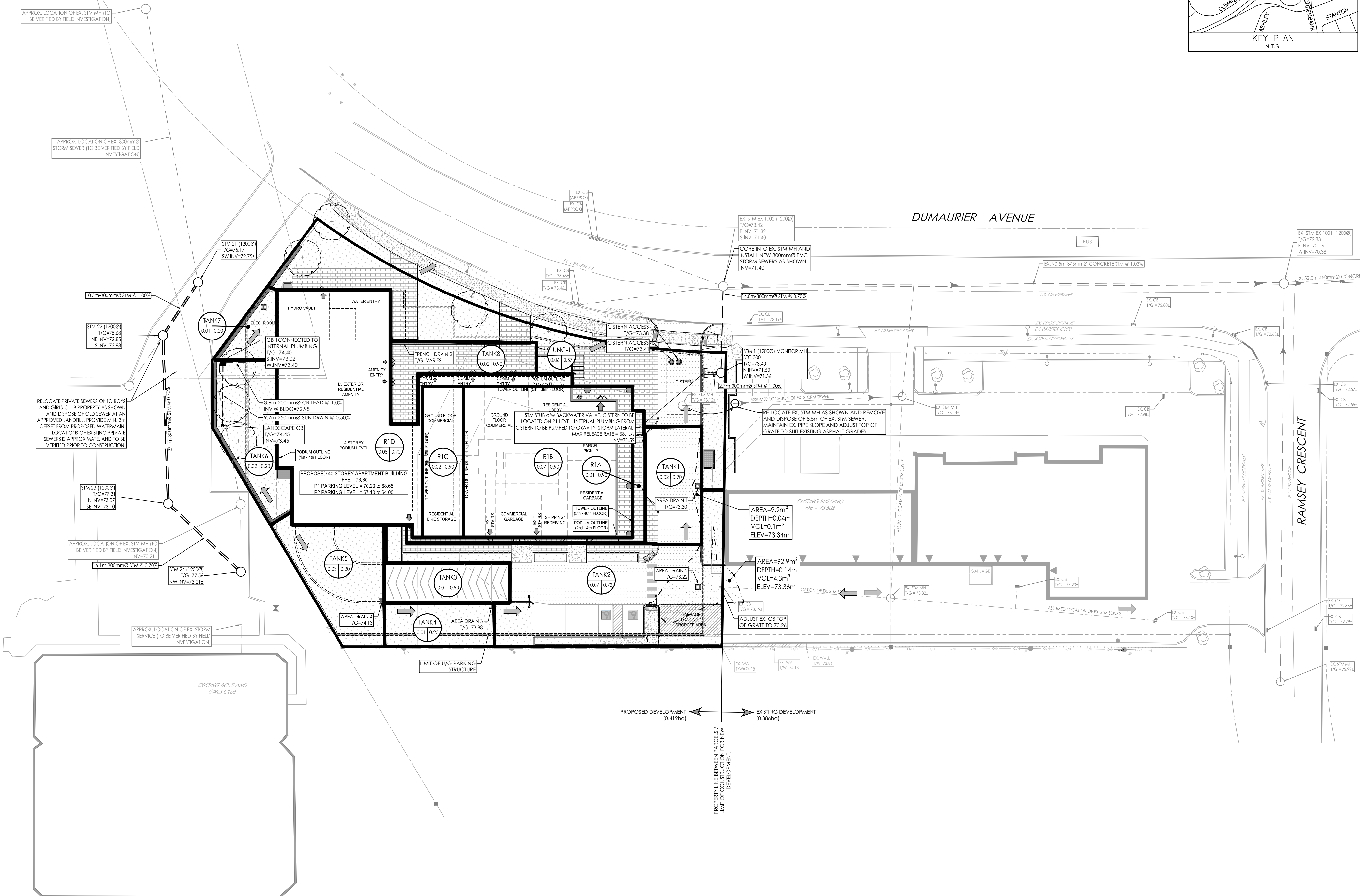
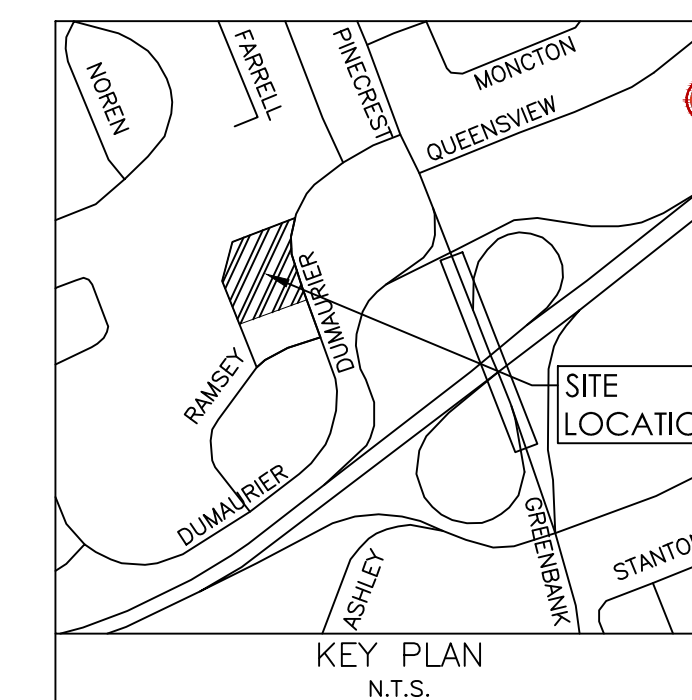

X:\Projects\160401596\160401596_01.dwg
2024/07/05 1:28:49 PM
D:\Users\jg\OneDrive\Documents\160401596_01.dwg