

Copyright Reserved

The Contractor shall verify and be responsible for all dimensions. DO NOT scale the drawing - any errors or omissions shall be reported to Stantec without delay.
The Copyrights to all designs and drawings are the property of Stantec. Reproduction or use for any purpose other than that authorized by Stantec is forbidden.

Legend

- EXISTING WATERMAIN
- EXISTING VALVE AND VALVE BOX
- EXISTING VALVE CHAMBER
- EXISTING REDUCER
- EXISTING FIRE HYDRANT
- EXISTING SANITARY SEWER
- EXISTING STORM SEWER
- EXISTING CATCHBASIN MANHOLE
- EXISTING CATCHBASIN
- EXISTING SUBDRAIN CATCHBASIN
- EXISTING SWALE
- EXISTING GAS MONITORING WELL
- REMOVAL ITEM

Notes

Revision	By	Appd.	Date		
0	ISSUED TO CITY FOR SPA	MJS	AMP	21.02.17	
Permit-Seal					
File Name:	160401596-DB	MJS	AMP	MJS	21.01.07
		Dwn.	Chkd.	Dgn.	YY.MM.DD

Client/Project
BRIGIL HOMES

2829 DUMAURIER AVENUE
30 STOREY APARTMENT BUILDING
OTTAWA, ON, CANADA

Title
EXISTING CONDITIONS AND
REMOVALS PLAN

Project No. 160401596
Drawing No. EX-1
Scale 1:300
Sheet 2 of 8
Revision 0
Permit-Seal

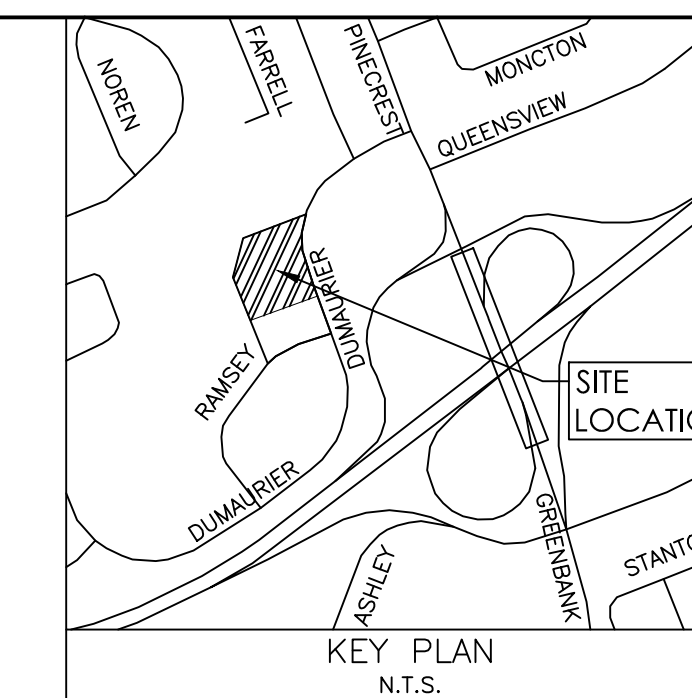
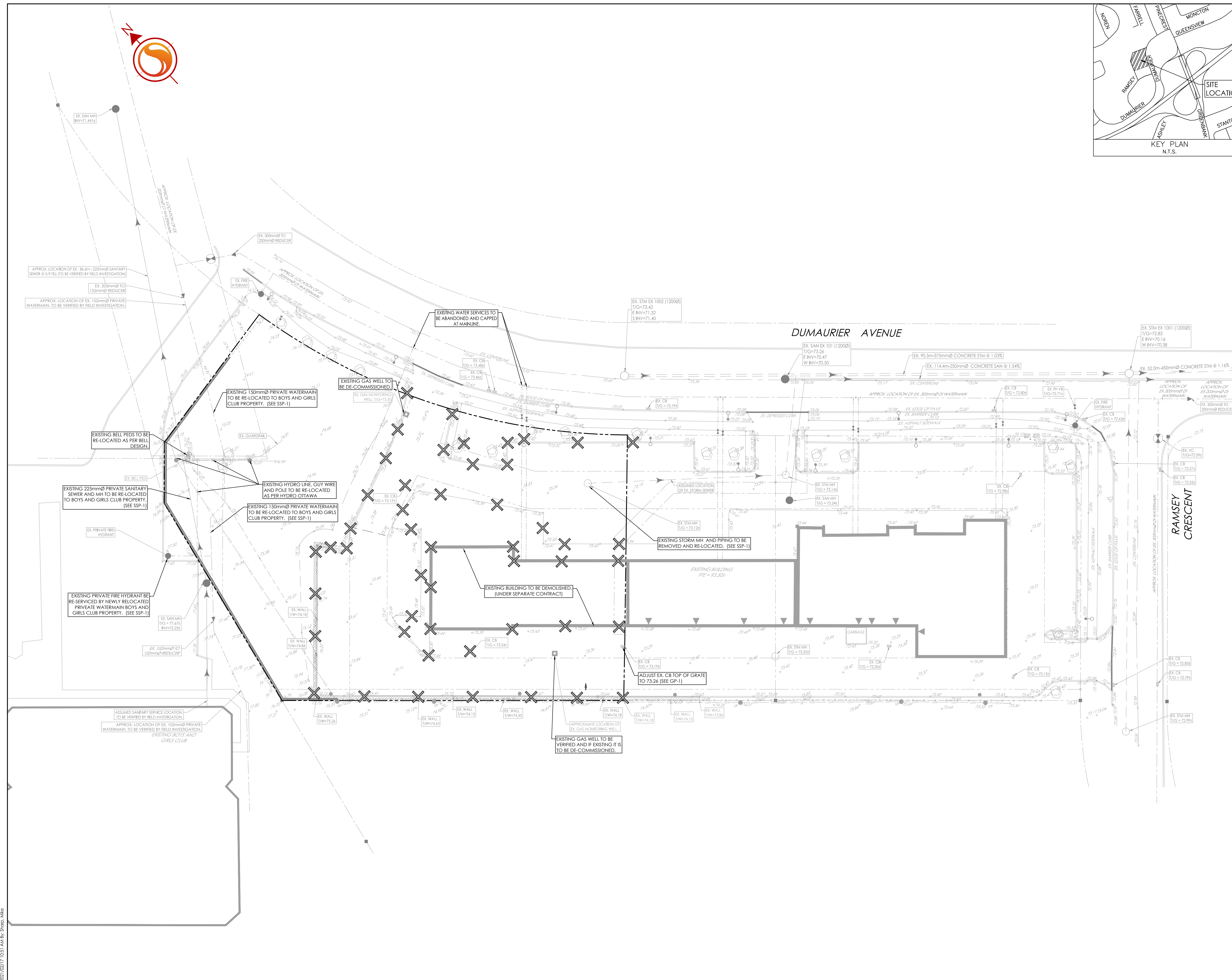

I:\2017\160401596\160401596-DB.dwg
 2021/02/17 11:51 AM 1:300
 ORIGINAL SHEET - ARCH-D