

LEGEND

--- SITE BOUNDARY	--- EXISTING ADJACENT PROPERTY LINE
--- PROPOSED STORM SEWER AND DIRECTION OF FLOW	--- EXISTING STORM MANHOLE AND SEWER
--- PROPOSED SANITARY SEWER AND DIRECTION OF FLOW	--- EXISTING SANITARY MANHOLE AND SEWER
--- PROPOSED WATER MAIN	--- EXISTING WATERMAIN
--- PROPOSED LANDSCAPE TEE	--- EXISTING VALVE AND VALE BOX
--- PROPOSED LANDSCAPE ELBOW	--- EXISTING FIRE HYDRANT
--- PROPOSED VALVE AND VALVE BOX	--- EXISTING CATCH-BASIN
--- PROPOSED WATER METER LOCATION	--- EXISTING TOP OF GRATE
--- PROPOSED REMOTE METER LOCATION	--- EXISTING UTILITY POLE CW GUY WIRES
--- PROPOSED SANITARY / STORM MONITORING TEST PORT	--- EXISTING STREET LIGHT
--- PROPOSED TRENCH DRAIN	--- EXISTING ROGERS NETWORK ACCESS POINT
--- PROPOSED SHIMASE CONNECTION	--- EXISTING BELL GRADE LEVEL BOX
--- PROPOSED BUILDING ENTRANCE	--- EXISTING UNDERGROUND CABLE (BELL, ROGERS, GAS, STREETLIGHT)
--- PROPOSED LIMITS OF UNDERGROUND PARKING	--- EXISTING UNDERGROUND HYDRO
--- PROPOSED RETAINING WALL	--- EXISTING HYDRO MANHOLE
--- PROPOSED BARRIER CURB	--- EXISTING COMMUNITY MAILBOX
--- PROPOSED DEPRESSED CURB	
--- PROPOSED GUARD RAIL FENCE	
--- PROPOSED TREES / SHRUBS	
--- PROPOSED UNDERGROUND HYDRO	
--- PROPOSED HYDRO MANHOLE	

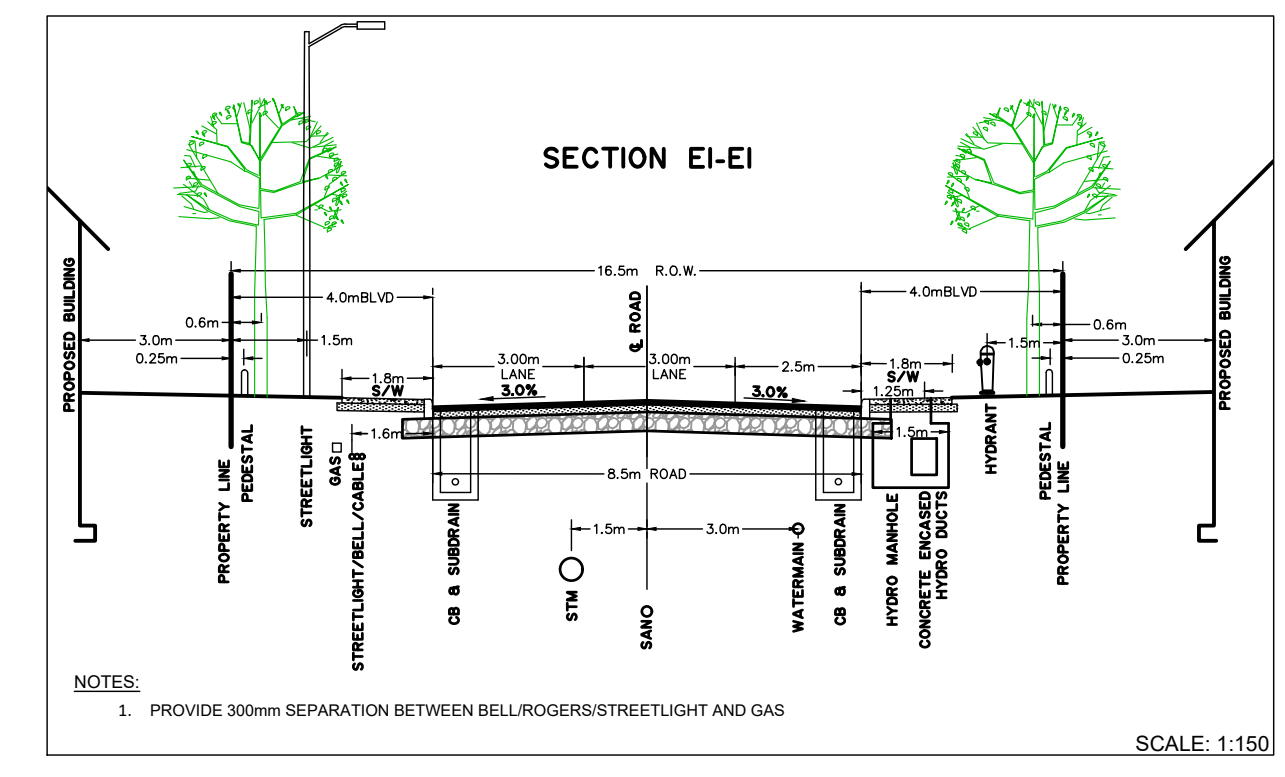
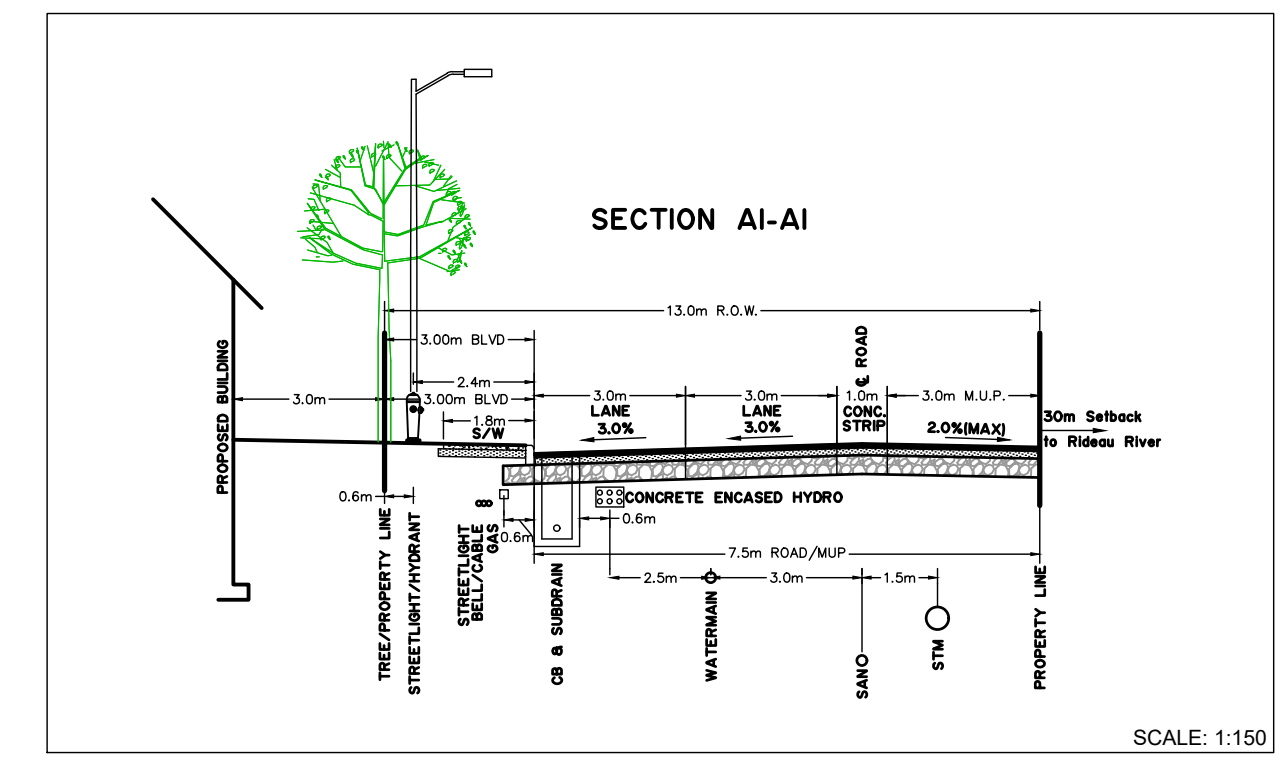

NOTE:
 THE POSITION OF ALL POLE LINES, CONDUITS, WATERMANS, SEWERS AND OTHER UNDERGROUND AND OVERGROUND UTILITIES AND STRUCTURES IS NOT NECESSARILY SHOWN ON THE CONTRACT DRAWINGS, AND WHERE SHOWN, THE ACCURACY OF THE POSITION OF SUCH UTILITIES AND STRUCTURES IS NOT GUARANTEED BEFORE STARTING WORK. DETERMINE THE EXACT LOCATION OF ALL SUCH UTILITIES AND STRUCTURES AND ASSUME ALL LIABILITY FOR DAMAGE TO THEM.

**PRELIMINARY
 NOT FOR
 CONSTRUCTION**

No.	REVISION	DATE	BY
5.	ISSUED WITH SITE PLAN APPLICATION	JUL 22/21	JAG
4.	ISSUED FOR INFORMATION	MAR 19/21	JAG
3.	RE-ISSUED FOR COORDINATION	FEB 17/21	JAG
2.	ISSUED FOR COORDINATION	DEC 4/20	JAG
1.	ISSUED FOR DISCUSSION PURPOSES	DEC 2/20	JAG

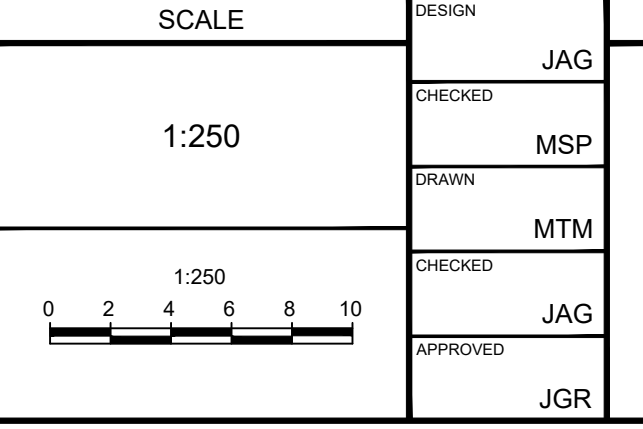

DESIGN	JAG
CHECKED	MSP
DRAWN	MTM
CHECKED	JAG
APPROVED	JGR

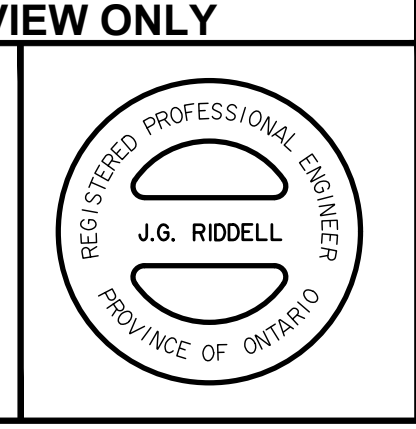

NOVATECH
 Engineers, Planners & Landscape Architects
 Suite 200, 243 Michael Cowpland Drive
 Ottawa, Ontario, Canada K2M 1P6
 Telephone: (613) 254-9643
 Facsimile: (613) 254-5867
 Website: www.novatech-eng.com

FOR REVIEW ONLY

LOCATION: CITY OF OTTAWA GREYSTONE VILLAGE PHASE 3

DRAWING NAME: GENERAL PLAN OF SERVICES

PROJECT No: 114025-PH3
 REV: REV # 5
 DRAWING No: 114025-GP-PH3

C:\Users\jag\OneDrive\Documents\114025-GP-PH3.dwg, GP, Jul 21, 2021, 12:28pm, mmsd0000