

PLAN TO BE READ IN CONJUNCTION WITH 'TREE CONSERVATION REPORT FOR 1058-1066 Silver Street and 1291-1305 Summerville Avenue' January 24, 2024 BY Kevin Myers, MFC ISA Certified Arborist @, ON-2907A Dendron Forestry Services

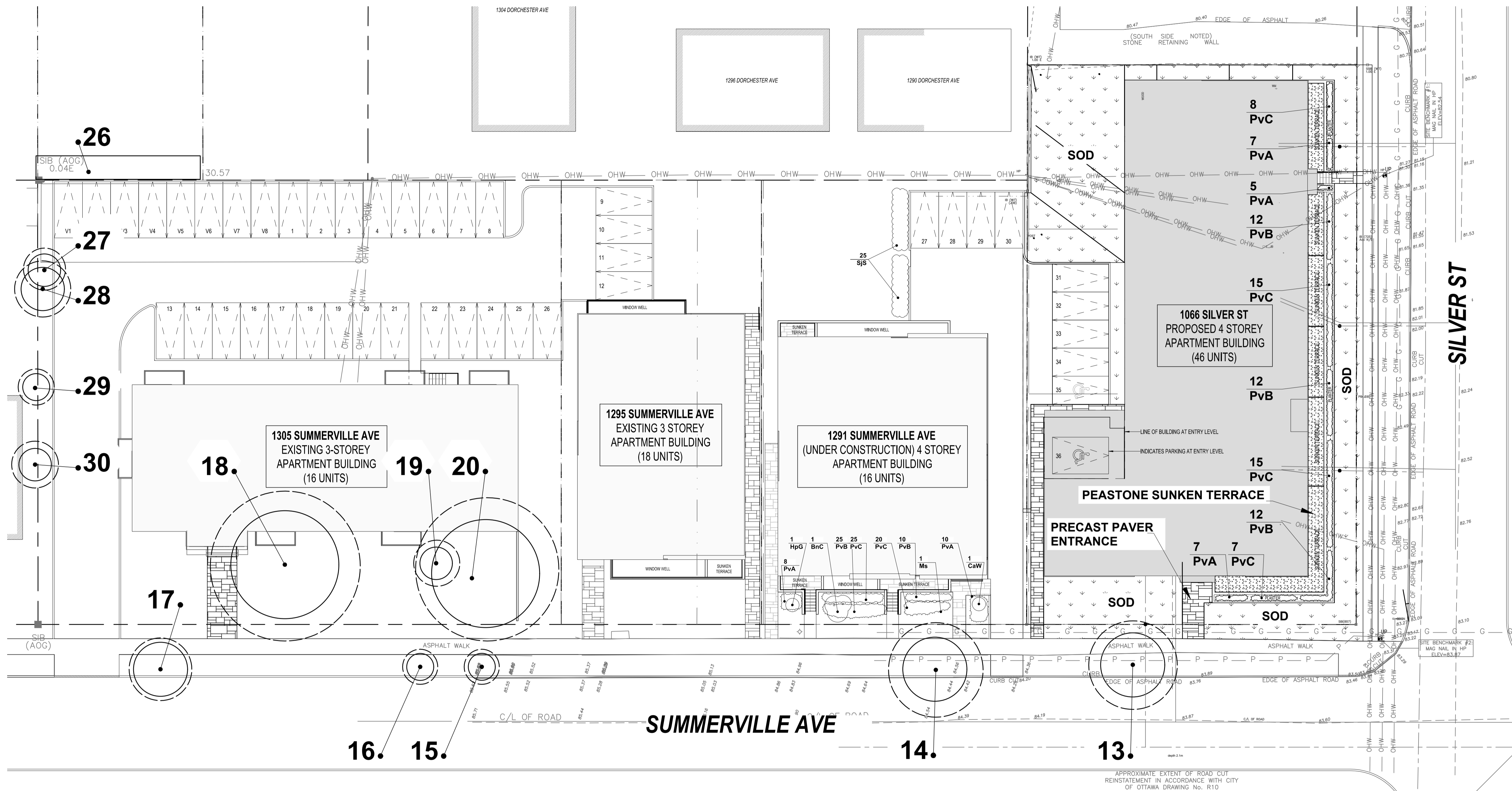

FOR TREE PROTECTION REFER TO 'TREE CONSERVATION REPORT FOR 1058-1066 Silver Street and 1291-1305 Summerville Avenue' January 24, 2024 BY Kevin Myers, MFC ISA Certified Arborist @, ON-2907A Dendron Forestry Services

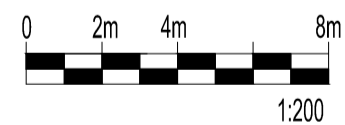

LANDSCAPE PLAN

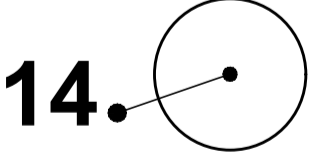
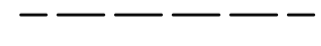
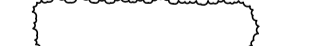

LEGEND

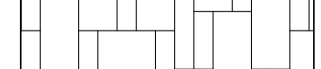
-  EXISTING VEGETATION TO REMAIN & ID
-  CRITICAL ROOT ZONE
-  PROPOSED PLANTING
-  PROPOSED PEASTONE MAINTENANCE EDGE
-  PROPOSED STANDARD PAVERS

GENERAL NOTES

1. All general site information and conditions compiled from existing plans, surveys and consultant's field notes. Report all discrepancies prior to any work. No responsibility is born by the Consultant for unknown subsurface conditions.
2. The location of the utilities is approximate only, and the exact location should be determined by consulting the municipal authorities and utility companies concerned. The Contractor shall prove the location of utilities and shall be responsible for adequate protection from damage.
3. All dimensions shown are to be verified on site prior to any construction. No deviations are to be made from the layouts as shown on this plan without prior consultation with the Landscape Architect and Owner.
4. No other trees to be removed without prior approval by Landscape Architect.

3		
2		
1	Issued for SPC	Feb. 01/24
no.	issue / revision	date

Ruhland & Associates Ltd
 200-1750 Courtwood Crescent, Ottawa, Ontario K2C 2B5
 P (613) 224-4744 x 222 F (613) 224-1131 info@rala.ca www.rala.ca

north

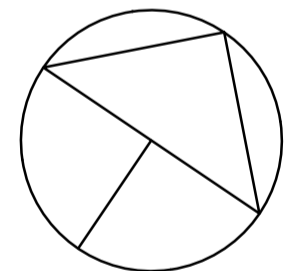

seal



project
**PROPOSED 4-STORY APARTMENT BUILDING
 1066 SILVER STREET
 OTTAWA, ONTARIO**

drawing title
LANDSCAPE PLAN

scale 1:200	drawn by M. Malkov	designed by R. Ruhland
date January 2024	checked by R. Ruhland	plot date

project number 24-1739	drawing number L - 01
----------------------------------	---------------------------------

Contractor to check and verify all dimensions on the job

Plant List - 2066 Silver Street

ID	Qty	Botanical Name	Common Name	Scheduled Size	Remarks
Perennials					
PvA	19	Low Flowering perennials		150mm Pot	50cm o.c.
PvB	36	Flowering perennials		150mm Pot	60cm o.c.
PvC	45	Ornamental Grasses		150mm Pot	60cm o.c.

CONTRACTOR TO REPORT ANY DISCREPANCIES FOUND BETWEEN PLAN & PLANT LIST PRIOR TO PLANTING

Perennial types (invasive species such as Miscanthus are not to be planted)

PvA: Low Flowering perennials up to 30cm ht (minimum 5 species mix): Cranesbill Geranium, Sweet Woodroffe, Low Meadow Sage, Coral Bells, Dianthus, Lung Wort, low Phlox.

PvB: Tall Flowering Perennials (minimum 5 species mix): Shasta Daisy, Coneflower, Veronica, Tall Meadow and Russian Sage, Tall Phlox, Rudbeckia

PvC: Ornamental Grasses (minimum 2 species mix): feather Reed Gras, Switch grass, Tufted Hairgrass

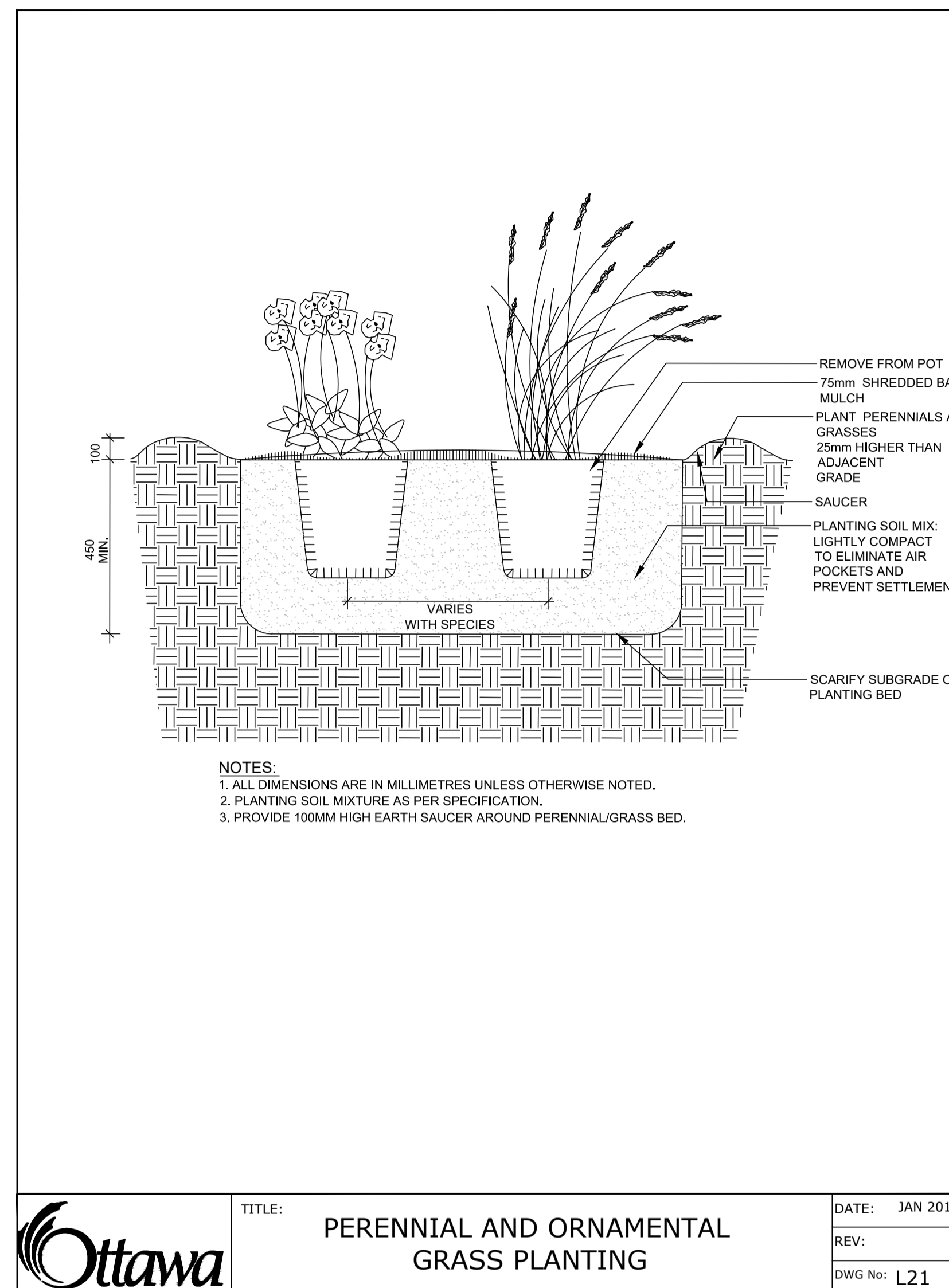

TITLE: PERENNIAL AND ORNAMENTAL GRASS PLANTING
 DATE: JAN 2015
 REV:
 DWG No: L21

GENERAL NOTES

- All general site information and conditions compiled from existing plans, surveys and consultant's field notes. Report all discrepancies prior to any work. No responsibility is born by the Consultant for unknown subsurface conditions.
- The location of the utilities is approximate only, and the exact location should be determined by consulting the municipal authorities and utility companies concerned. The Contractor shall prove the location of utilities and shall be responsible for adequate protection from damage.
- All dimensions shown are to be verified on site prior to any construction. No deviations are to be made from the layouts as shown on this plan without prior consultation with the Landscape Architect and Owner.
- No other trees to be removed without prior approval by Landscape Architect.

no.	issue / revision	date
1	SPC Submission	Feb. 01/24
2		
3		

Ruhland & Associates Ltd
 200-1750 Courtwood Crescent, Ottawa, Ontario K2C 2B5
 P (613) 224-4744 x 222 F (613) 224-1131 info@rala.ca www.rala.ca

north seal

project
PROPOSED 4-STORY APARTMENT BUILDING
 1066 SILVER STREET
 OTTAWA, ONTARIO

drawing title
LANDSCAPE DETAILS & PLANT LISTS

scale 1:200	drawn by M. Malkov	designed by R. Ruhland
date January 2024	checked by R. Ruhland	plot date

project number 24-1739	drawing number L - 02
----------------------------------	---------------------------------

Contractor to check and verify all dimensions on the job

Plant List - 1291 Summerville

ID	Qty	Botanical Name	Common Name	Scheduled Size	Remarks
Trees					
BnC	1	Betula nigra Clump	River Birch	50mm cal.	WB, Staked
Ms	1	Magnolia stellata	Star Magnolia	250cm ht.	BB Staked
Large Shrubs					
CaW	1	Caragana arborescens 'Walker'	Walker's Weeping Caragana	125cm stem	Potted
HpG	1	Hydrangea paniculata 'Grandiflora' standard	Peegee Hydrangea standard	125cm stem	Potted
Shrubs					
SjS	25	Spirea japonica 'Shirobana'	Spirea Shirobana	100cm ht.	Potted
Perennials					
PvA	18	Low Flowering perennials		150mm Pot	50cm o.c.
PvB	35	Flowering perennials		150mm Pot	60cm o.c.
PvC	45	Ornamental Grasses		150mm Pot	60cm o.c.

CONTRACTOR TO REPORT ANY DISCREPANCIES FOUND BETWEEN PLAN & PLANT LIST PRIOR TO PLANTING

Perennial types (invasive species such as Miscanthus are not to be planted)

PvA: Low Flowering perennials up to 30cm ht (minimum 5 species mix): Cranesbill Geranium, Sweet Woodroffe, Low Meadow Sage, Coral Bells, Dianthus, Lung Wort, low Phlox.

PvB: Tall Flowering Perennials (minimum 5 species mix): Shasta Daisy, Coneflower, Veronica, Tall Meadow and Russian Sage, Tall Phlox, Rudbeckia

PvC: Ornamental Grasses (minimum 2 species mix): feather Reed Gras, Switch grass, Tufted Hairgrass