

NOTE
FOR INFORMATION ONLY

GENERAL ARCHITECTURAL NOTES:

1. This drawing is the property of the Architect and may not be reproduced or used without the expressed consent of the Architect.
2. Drawings are not to be scaled. The Contractor is responsible for checking and verifying all levels and dimensions and shall report all discrepancies to the Architect and obtain clarification prior to commencing work.
3. Upon notice in writing, the Architect will provide written clarification or supplementary information regarding the intent of the Contract Documents.
4. The Architectural drawings are to be read in conjunction with all other Contract Documents including Project Manuals and the Structural, Mechanical and Electrical Drawings.
5. Positions of reported or finished Mechanical or Electrical devices, fittings and fixtures are indicated on the Architectural Drawings. Locations shown on the Architectural Drawings shall govern over Mechanical and Electrical Drawings. Mechanical and Electrical items not clearly located will be located as directed by the Architect.
6. These documents are not to be used for construction unless specifically noted for such purpose.

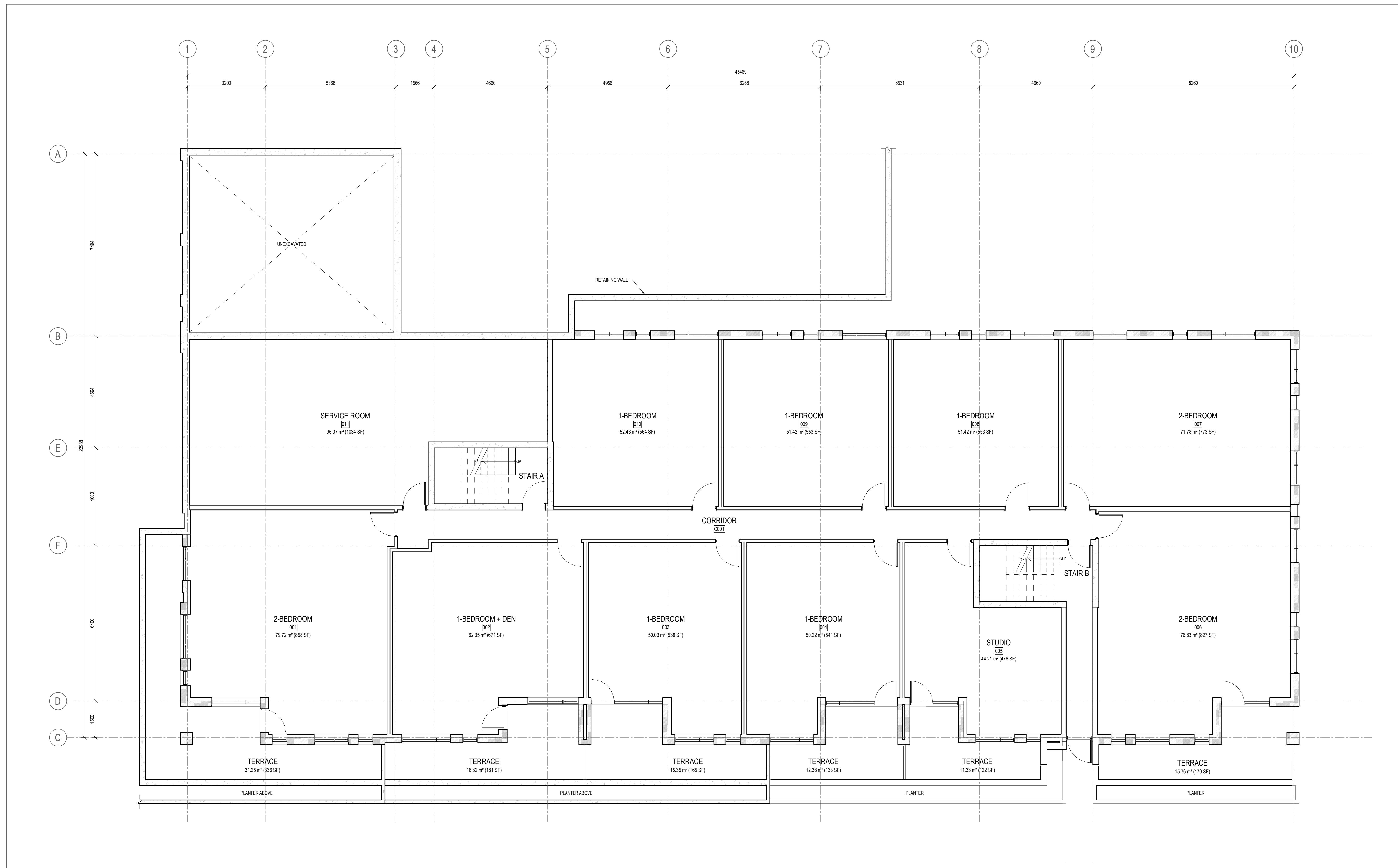

5	ISSUED FOR SITE PLAN CONTROL	2024-03-05
4	ISSUED FOR COORDINATION	2024-02-14
2	ISSUED FOR COORDINATION	2023-11-29

ISSUE RECORD

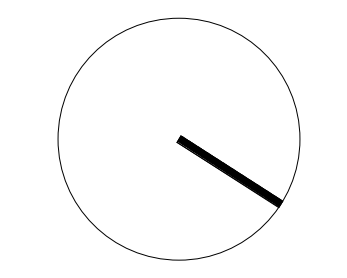

project1 studio

Project1 Studio Incorporated
[613.884.3939] | mail@project1studio.ca

1066 SILVER

1066 Silver Street
Ottawa, ON K1Z 6H9

PROJ	SCALE	DRAWN	REVIEWED
2314	NOTED	BH	RMK

FLOOR PLAN - LEVEL 00

A100

NOTE
FOR INFORMATION ONLY

- GENERAL ARCHITECTURAL NOTES:
- This drawing is the property of the Architect and may not be reproduced or used without the expressed consent of the Architect.
 - Drawings are not to be scaled. The Contractor is responsible for checking and verifying all levels and dimensions and shall report all discrepancies to the Architect and obtain clarification prior to commencing work.
 - Upon notice in writing, the Architect will provide written graphic clarification or supplementary information regarding the intent of the Contract Documents.
 - The Architectural drawings are to be read in conjunction with all other Contract Documents including Project Manuals and the Structural, Mechanical and Electrical Drawings.
 - Positions of reported or finished Mechanical or Electrical devices, fittings and fixtures are indicated on the Architectural Drawings. Locations shown on the Architectural Drawings shall govern over Mechanical and Electrical Drawings. Mechanical and Electrical items not clearly located will be located as directed by the Architect.
 - These documents are not to be used for construction unless specifically noted for such purpose.

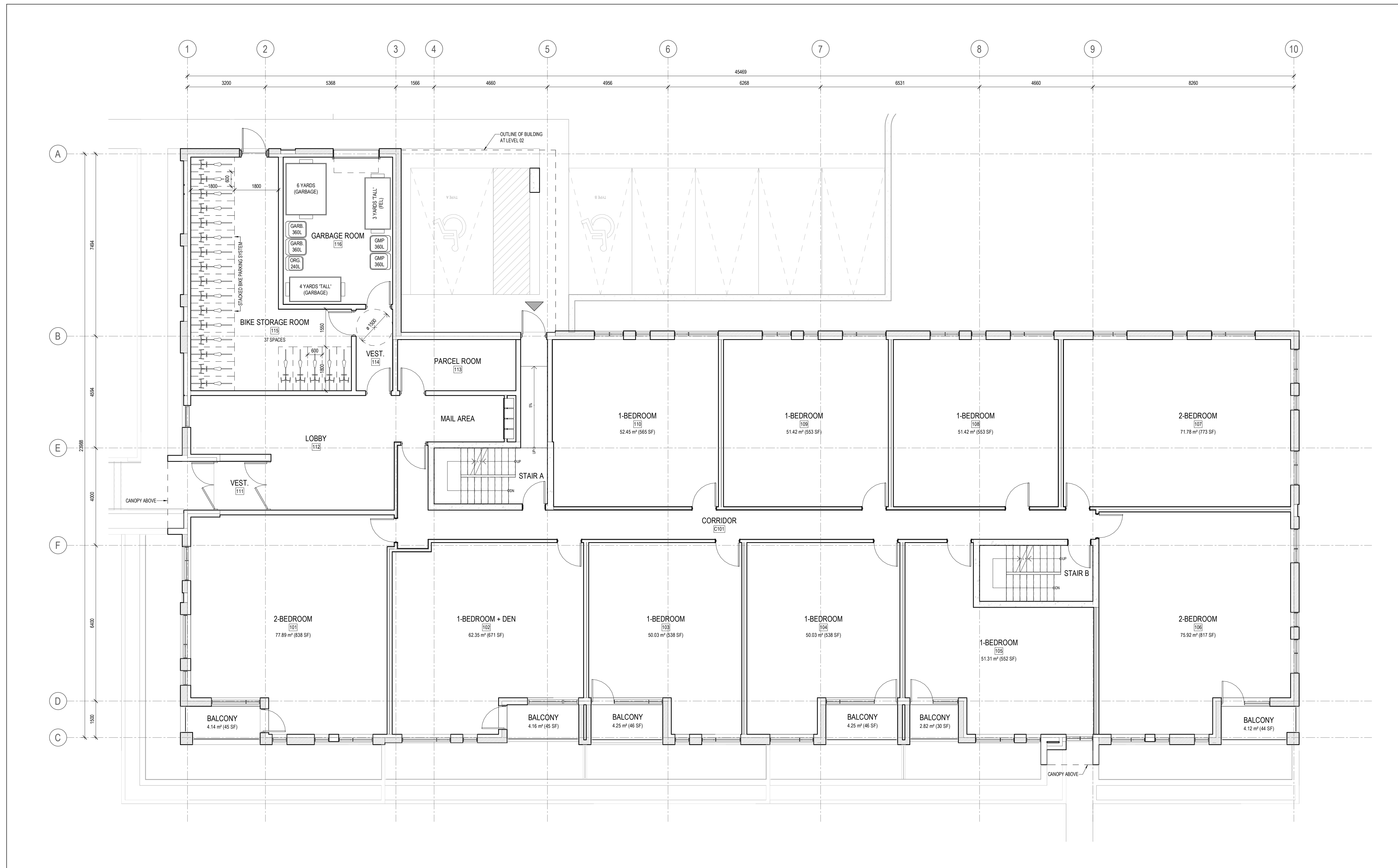

Issue Number	Description	Date
5	ISSUED FOR SITE PLAN CONTROL	2024-03-05
4	ISSUED FOR COORDINATION	2024-02-14
2	ISSUED FOR COORDINATION	2023-11-29

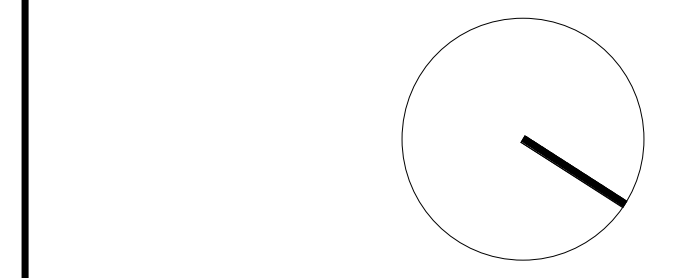

project1 studio

Project1 Studio Incorporated
[613.884.3939] | mail@project1studio.ca

1066 SILVER

1066 Silver Street
Ottawa, ON K1Z 6H9

PROJ	SCALE	DRAWN	REVIEWED
2314	NOTED	BH	RMK

FLOOR PLAN - LEVEL 01

A101

NOTE
FOR INFORMATION ONLY

GENERAL ARCHITECTURAL NOTES:

- This drawing is the property of the Architect and may not be reproduced or used without the expressed consent of the Architect.
- Drawings are not to be scaled. The Contractor is responsible for checking and verifying all levels and dimensions and shall report all discrepancies to the Architect and obtain clarification prior to commencing work.
- Upon notice in writing, the Architect will provide written graphic clarification or supplementary information regarding the intent of the Contract Documents.
- The Architectural drawings are to be read in conjunction with all other Contract Documents including Project Manuals and the Structural, Mechanical and Electrical Drawings.
- Positions of exposed or finished Mechanical or Electrical devices, fittings and fixtures are indicated on the Architectural Drawings. Locations shown on the Architectural Drawings shall govern over Mechanical and Electrical Drawings. Mechanical and Electrical items not clearly located will be located as directed by the Architect.
- These documents are not to be used for construction unless specifically noted for such purpose.



ISSUE RECORD	DATE
5 ISSUED FOR SITE PLAN CONTROL	2024-03-05
4 ISSUED FOR COORDINATION	2024-02-14
2 ISSUED FOR COORDINATION	2023-11-29

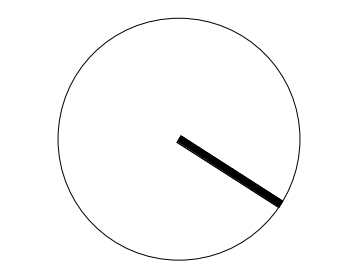

project1 studio

Project1 Studio Incorporated
[613.884.3939] | mail@project1studio.ca

1066 SILVER

1066 Silver Street
Ottawa, ON K1Z 6H9

PROJ	SCALE	DRAWN	REVIEWED
2314	NOTED	BH	RMK

FLOOR PLAN - LEVEL 02

A102

NOTE
FOR INFORMATION ONLY

- GENERAL ARCHITECTURAL NOTES:
- This drawing is the property of the Architect and may not be reproduced or used without the expressed consent of the Architect.
 - Drawings are not to be scaled. The Contractor is responsible for checking and verifying all levels and dimensions and shall report all discrepancies to the Architect and obtain clarification prior to commencing work.
 - Upon notice in writing, the Architect will provide written clarification or supplementary information regarding the intent of the Contract Documents.
 - The Architectural drawings are to be read in conjunction with all other Contract Documents including Project Manuals and the Structural, Mechanical and Electrical Drawings.
 - Positions of reported or finished Mechanical or Electrical devices, fittings and fixtures are indicated on the Architectural Drawings. Locations shown on the Architectural Drawings shall govern over Mechanical and Electrical Drawings. Mechanical and Electrical items not clearly located will be located as directed by the Architect.
 - These documents are not to be used for construction unless specifically noted for such purpose.

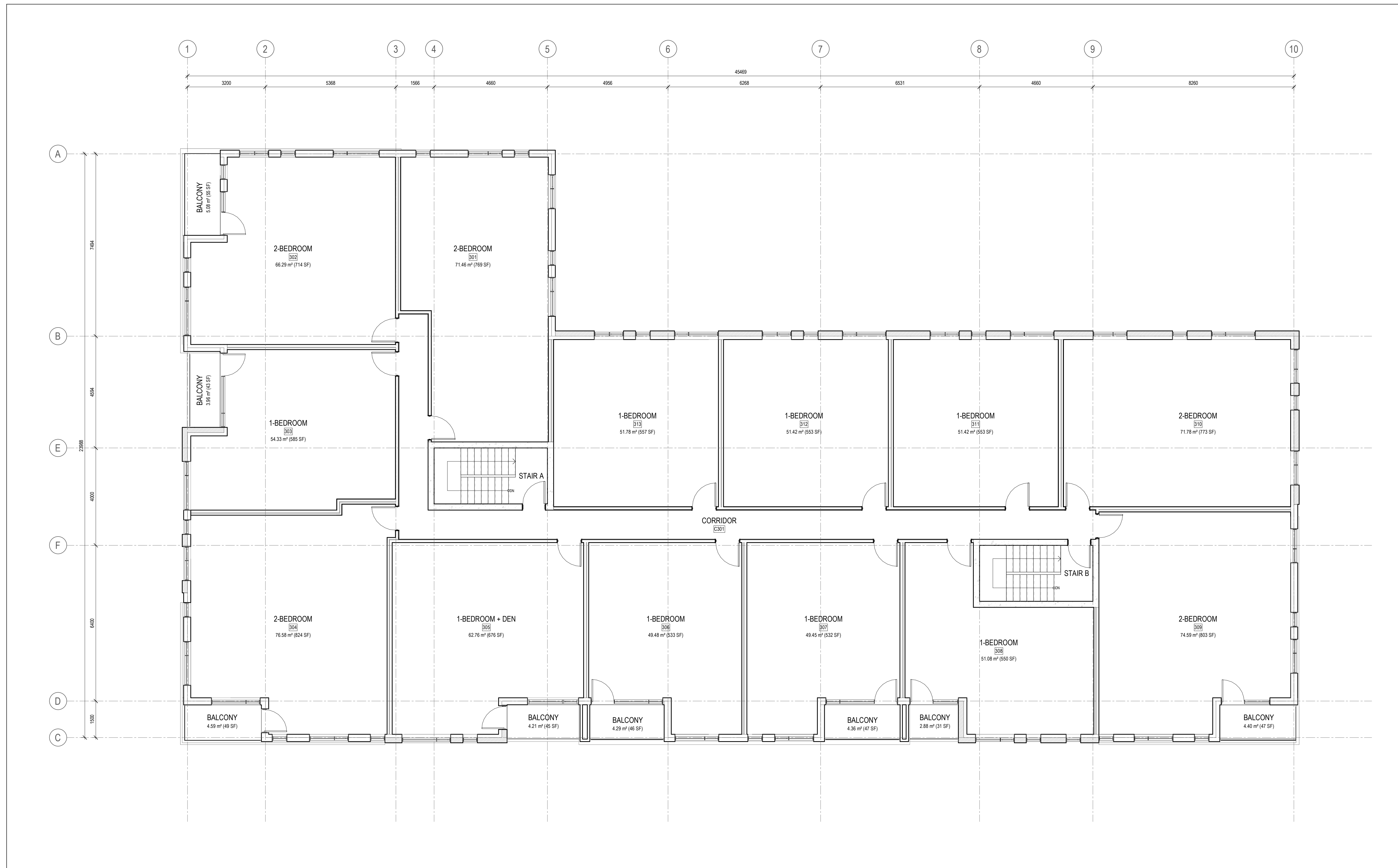

5	ISSUED FOR SITE PLAN CONTROL	2024-03-05
4	ISSUED FOR COORDINATION	2024-02-14
2	ISSUED FOR COORDINATION	2023-11-29

ISSUE RECORD

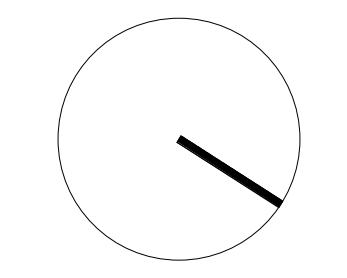

project1 studio

Project1 Studio Incorporated
[613.884.3939] | mail@project1studio.ca

1066 SILVER

1066 Silver Street
Ottawa, ON K1Z 6H9

PROJ	SCALE	DRAWN	REVIEWED
2314	NOTED	BH	RMK

FLOOR PLAN - LEVEL 03

A103

NOTE
FOR INFORMATION ONLY

- GENERAL ARCHITECTURAL NOTES:
1. This drawing is the property of the Architect and may not be reproduced or used without the expressed consent of the Architect.
 2. Drawings are not to be scaled. The Contractor is responsible for checking and verifying all levels and dimensions and shall report all discrepancies to the Architect and obtain clarification prior to commencing work.
 3. Upon notice in writing, the Architect will provide written graphic clarification or supplementary information regarding the intent of the Contract Documents.
 4. The Architectural drawings are to be read in conjunction with all other Contract Documents including Project Manuals and the Structural, Mechanical and Electrical Drawings.
 5. Positions of proposed or finished Mechanical or Electrical devices, fittings and fixtures are indicated on the Architectural Drawings. Locations shown on the Architectural Drawings shall govern over Mechanical and Electrical Drawings. Mechanical and Electrical items not clearly located will be located as directed by the Architect.
 6. These documents are not to be used for construction unless specifically noted for such purpose.

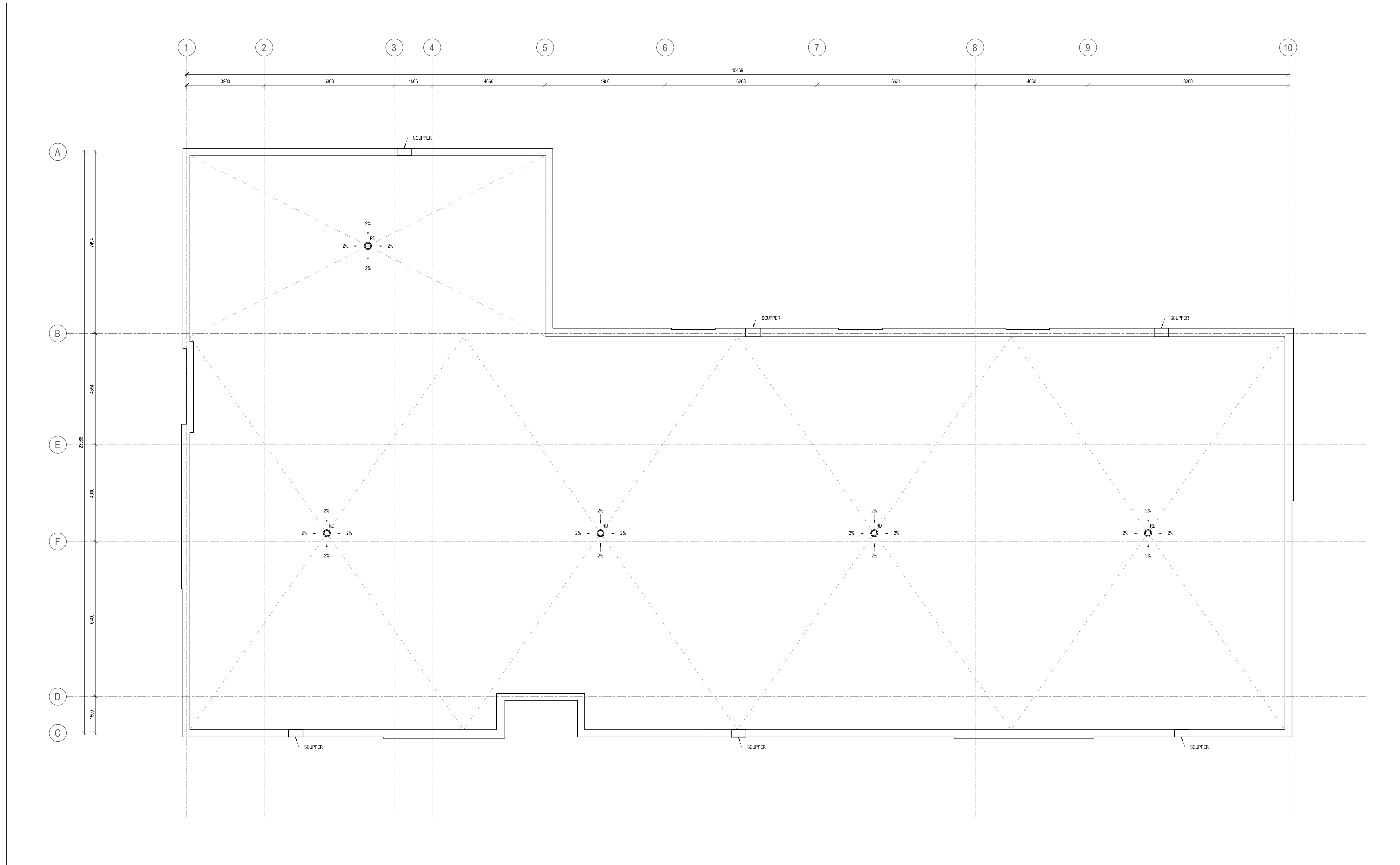

5	ISSUED FOR SITE PLAN CONTROL	2024-03-05
4	ISSUED FOR COORDINATION	2024-02-14
2	ISSUED FOR COORDINATION	2023-11-29

ISSUE RECORD

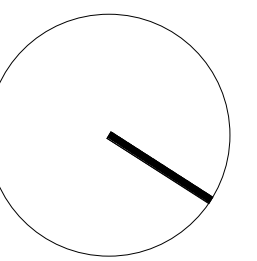

**project1
studio**

Project1 Studio Incorporated
[613.884.3939] | mail@project1studio.ca

1066 SILVER

1066 Silver Street
Ottawa, ON K1Z 6H9

PROJ	SCALE	DRAWN	REVIEWED
2314	NOTED	BH	RMK

ROOF PLAN

A104