

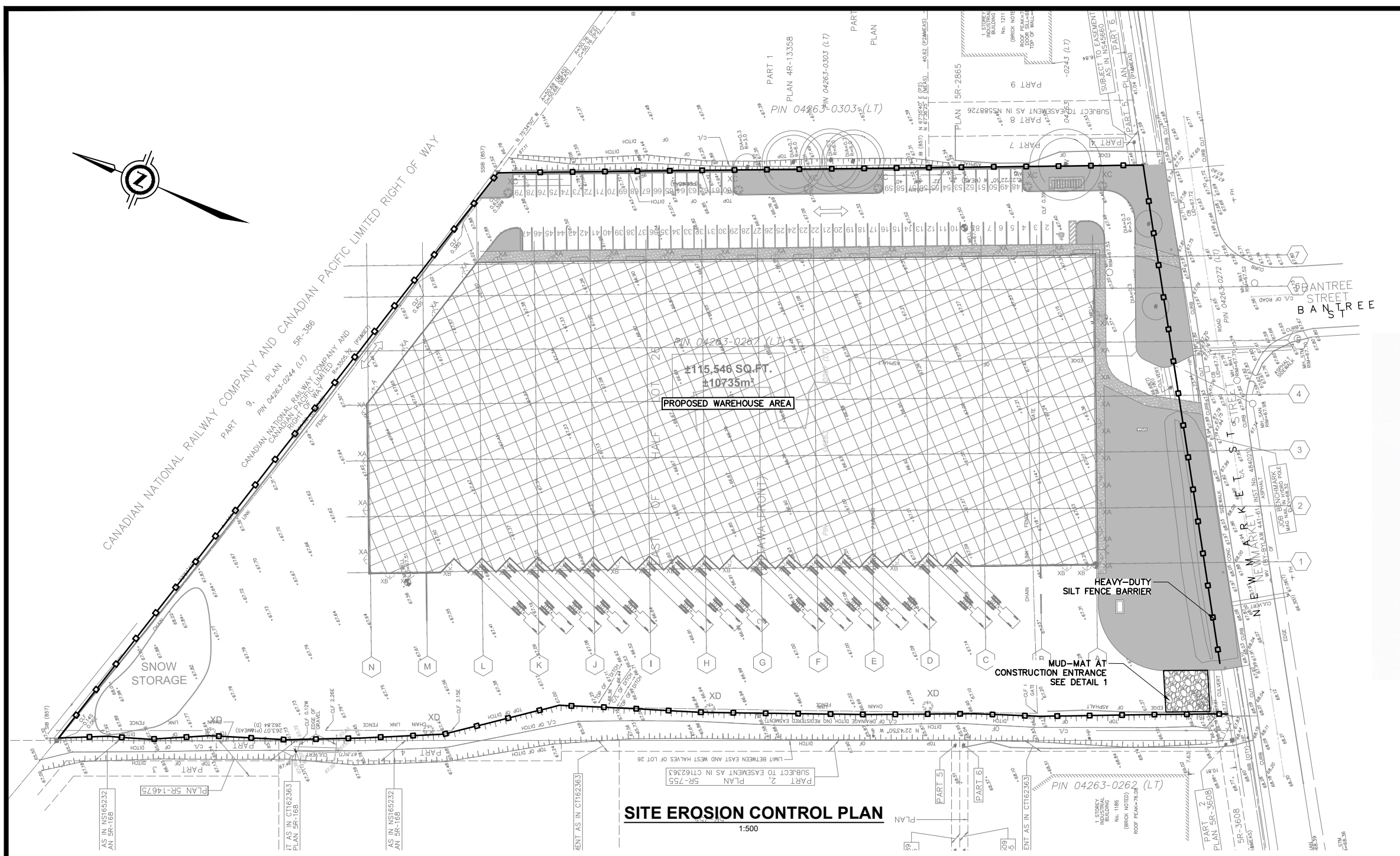

(Handwritten signature)

Not For Construction



SITE EROSION CONTROL PLAN
1:500

NOTES:

- ALL ELEVATIONS AND STATIONS ARE IN METERS. DIMENSIONS ARE IN MILLIMETERS.
- THIS SET OF DRAWINGS IS FOR THE PURPOSE OF THE SITE EROSION CONTROL.
- FOR THE INFORMATION OF THE SITE PLAN, TOPOGRAPHIC, PROPERTY BOUNDARY, AND SET BACK PLEASE REFER TO THE RELEVANT DOCUMENTS FROM THE CLIENT.
- ALL SEDIMENT AND SILTATION CONTROL MEASURES SHALL BE IMPLEMENTED BY CONTRACTOR PRIOR TO THE COMMENCEMENT OF SITE GRADING WORKS, TO THE SATISFACTION OF THE CITY OF OTTAWA.
- IF CONSTRUCTION IS INTERRUPTED FOR MORE THAN 30 DAYS, STRIPED AND BARE AREAS SHALL BE STABILIZED BY SEEDING.
- SEDIMENT CONTROL DEVICES SHALL BE INSPECTED AFTER EACH SIGNIFICANT RAINFALL AND/OR WEEKS.
- SEDIMENT CONTROL MEASURES SHALL BE REPAIRED, OR REPLACED AS NECESSARY, OR AS REQUIRED BY THE CITY OF OTTAWA.
- THE CONTRACTOR SHALL CONSTRUCT AN ACCESS DRIVEWAY TO THE SATISFACTION OF THE CITY OF OTTAWA.
- THE MUNICIPAL ROAD MUST BE KEPT CLEAN OF MUD AND DIRT AS REQUIRED BY THE CITY OF OTTAWA.
- A SILT FENCE AS PER THE CITY OF OTTAWA ENGINEERING STANDARD MUST BE INSTALLED AROUND THE PERIMETER OF THE PROPERTY.
- ALL OVERLAND DRAINAGE WILL BE GUIDED INTO DRY POND FOR SEDIMENTATION AND THEN DISCHARGE INTO THE DITCH DURING THE CONSTRUCTION.
- ALL WORK IS TO BE CARRIED OUT IN ACCORDANCE WITH OPSS AND OPSD REQUIREMENTS AND TO THE REQUIREMENTS OF THE CITY OF OTTAWA.

LEGEND:

- CLEAR STONE
- HEAVY-DUTY SILT FENCE

| A NO. | ISSUE FOR REVIEW / ISSUE / REVISION | P.P. BY | 2021.07.21 DATE |
|-------|-------------------------------------|---------|-----------------|
| | | | |

The contractor shall check and verify all dimensions and report all errors and omissions to the Engineer before proceeding with the work. This drawing is the property of the Engineer and must be returned on completion of the work. Do not scale drawings.

PROJECT:
18630_1195 NEWMARKET STREET
1195 NEWMARKET STREET, OTTAWA ONTARIO

DRAWING:
SITE EROSION CONTROL PLAN

GROUPE ORTAM INC.
1200, rue de Louvain Ouest
Montréal (Québec) H4N 1G5
Tél: (514) 982-0990,
www.ortamgroupe.com

| | |
|--------------------------|-------------------------------|
| DRAWN BY : P.L. | CHECKED BY : P.P. |
| SCALE: AS SHOWN | DATE: JULY 21, 2021 |
| PROJECT NO: 14166 | DRAWING NO: 14166 - 05 |

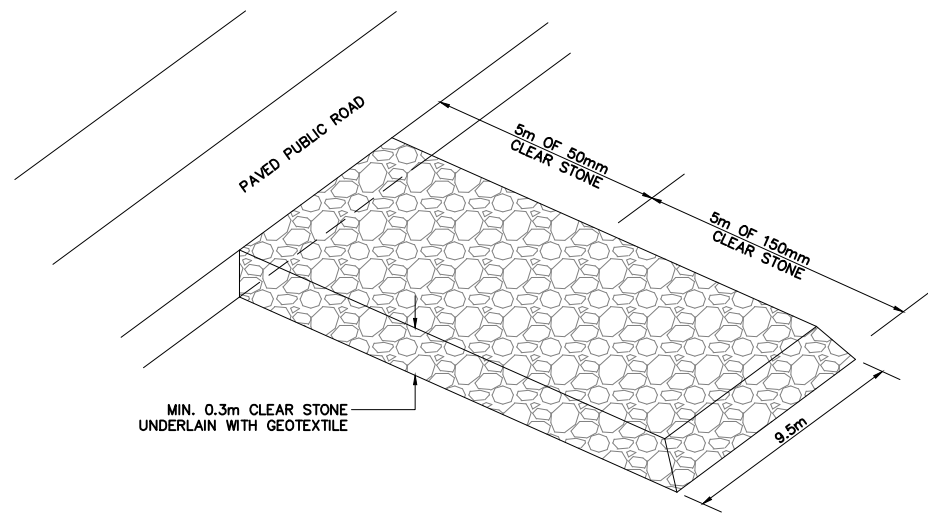

*TEMPORARY ACCESS MUD-MAT. CLEAR STONE MUD-MAT TO BE MAINTAINED DURING THE CONSTRUCTION.

DETAIL 1 - MUD MAT DETAIL

N.T.S.

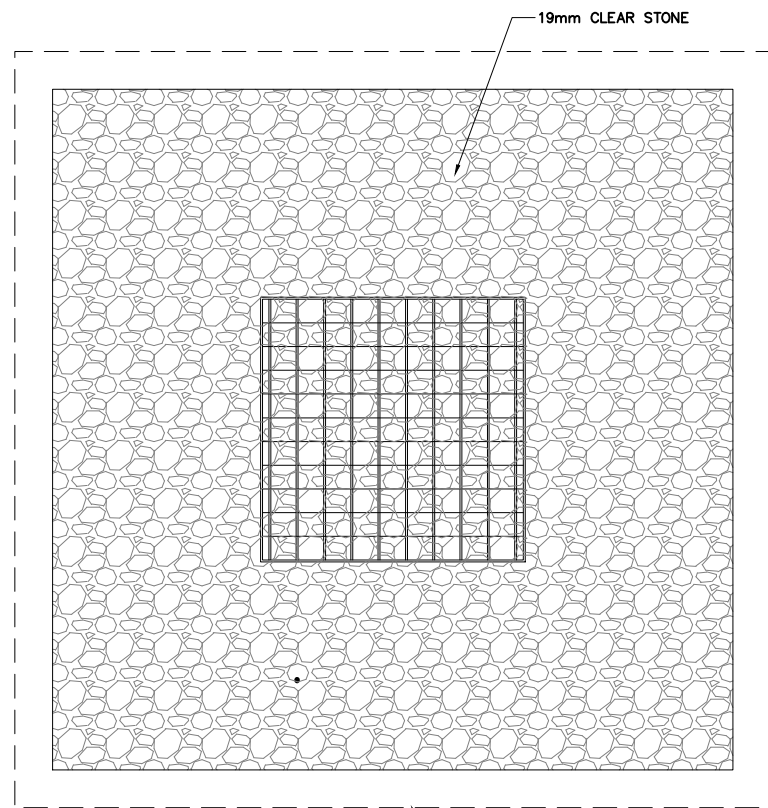

*WOVEN GEOTEXTILE TO HAVE A MIN. EQUIVALENT OPENING SIZE OF 0.15mm, AND MAX. EQUIVALENT OPENING SIZE OF 0.25mm.

SHEETING WOVEN GEOTEXTILE

DETAIL 2 - SITE CATCHBASIN SEDIMENT BARRIER (PLAN)

N.T.S.

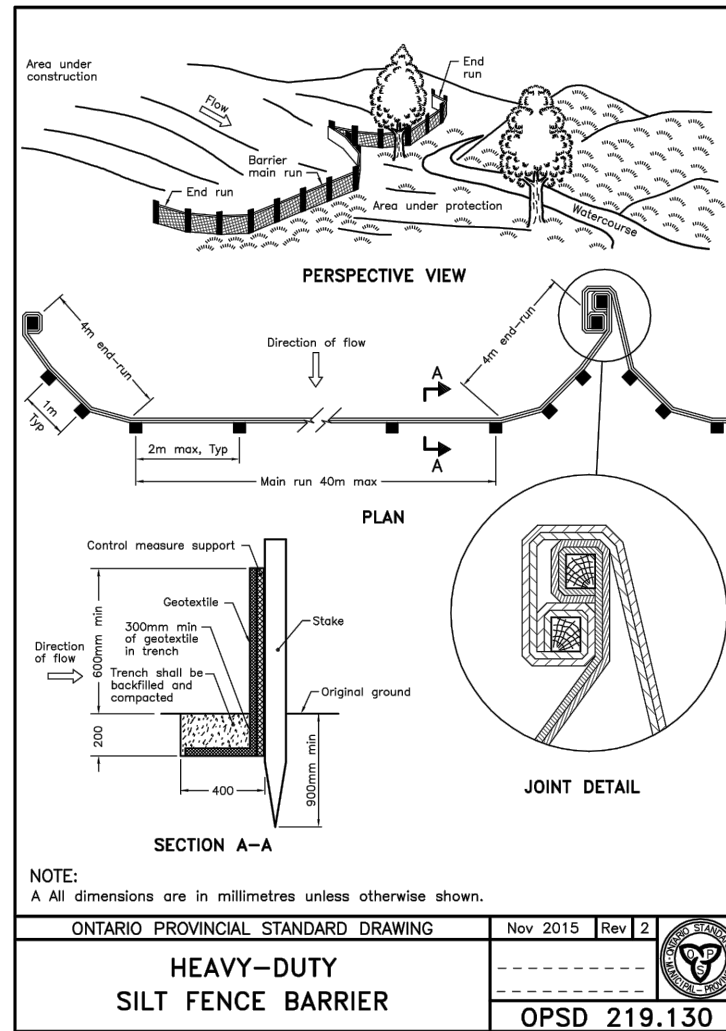

NOTE:
A All dimensions are in millimetres unless otherwise shown.

| | | | |
|--------------------------------------|----------|--------------|--|
| ONTARIO PROVINCIAL STANDARD DRAWING | Nov 2015 | Rev 2 | |
| HEAVY-DUTY SILT FENCE BARRIER | | OPSD 219.130 | |

NOTES:

- ALL ELEVATIONS AND STATIONS ARE IN METERS. DIMENSIONS ARE IN MILLIMETERS.
- THIS SET OF DRAWINGS IS FOR THE PURPOSE OF THE SITE EROSION CONTROL.
- FOR THE INFORMATION OF THE SITE PLAN, TOPOGRAPHIC, PROPERTY BOUNDARY, AND SET BACK PLEASE REFER TO THE RELEVANT DOCUMENTS FROM THE CLIENT.
- ALL SEDIMENT AND SILTATION CONTROL MEASURES SHALL BE IMPLEMENTED BY CONTRACTOR PRIOR TO THE COMMENCEMENT OF SITE GRADING WORKS, TO THE SATISFACTION OF THE CITY OF OTTAWA.
- IF CONSTRUCTION IS INTERRUPTED FOR MORE THAN 30 DAYS, STRIPED AND BARE AREAS SHALL BE STABILIZED BY SEEDING.
- SEDIMENT CONTROL DEVICES SHALL BE INSPECTED AFTER EACH SIGNIFICANT RAINFALL AND/OR WEEKS.
- SEDIMENT CONTROL MEASURES SHALL BE REPAIRED, OR REPLACED AS NECESSARY, OR AS REQUIRED BY THE CITY OF OTTAWA.
- THE CONTRACTOR SHALL CONSTRUCT AN ACCESS DRIVEWAY TO THE SATISFACTION OF THE CITY OF OTTAWA.
- THE MUNICIPAL ROAD MUST BE KEPT CLEAN OF MUD AND DIRT AS REQUIRED BY THE CITY OF OTTAWA.
- A SILT FENCE AS PER THE CITY OF OTTAWA ENGINEERING STANDARD MUST BE INSTALLED AROUND THE PERIMETER OF THE PROPERTY.
- ALL OVERLAND DRAINAGE WILL BE GUIDED INTO DRY POND FOR SEDIMENTATION AND THEN DISCHARGE INTO THE DITCH DURING THE CONSTRUCTION.
- ALL WORK IS TO BE CARRIED OUT IN ACCORDANCE WITH OPSS AND OPSD REQUIREMENTS AND TO THE REQUIREMENTS OF THE CITY OF OTTAWA.



LEGEND:

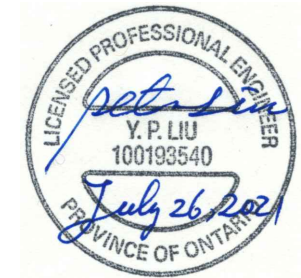
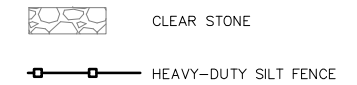

Not For Construction

| NO. | ISSUE / REVISION | BY | DATE |
|-----|------------------|------|------------|
| A | ISSUE FOR REVIEW | P.P. | 2021.07.21 |

The contractor shall check and verify all dimensions and report all errors and omissions to the Engineer before proceeding with the work. This drawing is the property of the Engineer and must be returned on completion of the work. Do not scale drawings.

PROJECT:
18630_1195 NEWMARKET STREET
1195 NEWMARKET STREET, OTTAWA ONTARIO

DRAWING:
SITE EROSION CONTROL DETAILS

GROUPE ORTAM INC.
1200, rue de Louvain Ouest
Montréal (Québec) H4N 1G5
Tél: (514) 982-0990,
www.ortamgroupe.com

| | |
|--------------------------|-------------------------------|
| DRAWN BY : P.L. | CHECKED BY : P.P. |
| SCALE: AS SHOWN | DATE: JULY 21, 2021 |
| PROJECT NO: 14166 | DRAWING NO: 14166 - 06 |

DETAIL 2 - SITE CATCHBASIN SEDIMENT BARRIER (SECTION)

N.T.S.

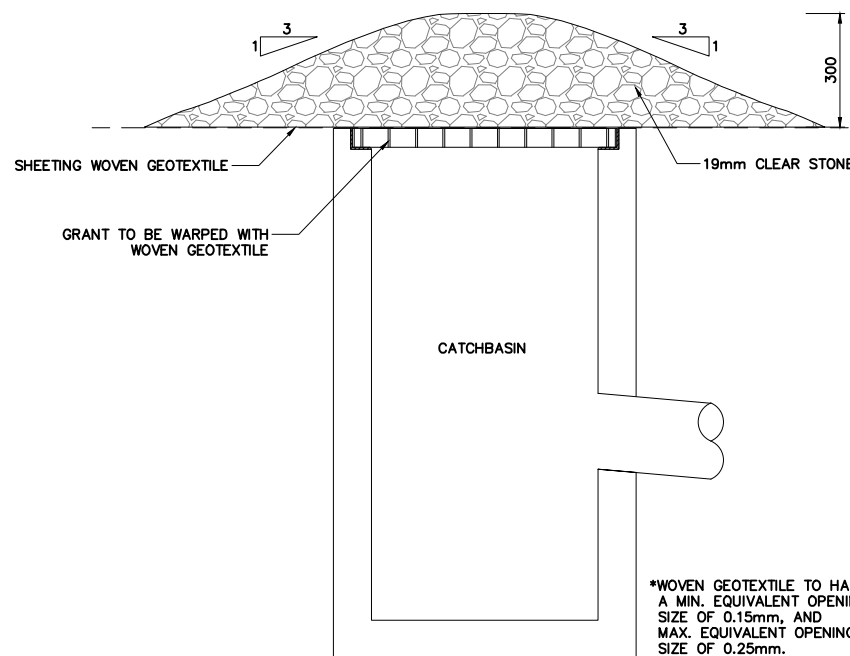

*WOVEN GEOTEXTILE TO HAVE A MIN. EQUIVALENT OPENING SIZE OF 0.15mm, AND MAX. EQUIVALENT OPENING SIZE OF 0.25mm.