

DRAWING LEGEND

MH	STORM MANHOLE
MH	SANITARY MANHOLE
VC	VALVE CHAMBER
SPL	SPRINGLINE OF PIPE
INV	INVERT OF PIPE
SAN	SANITARY SEWER
ST	STORM SEWER
WS/WM	WATER SERVICE/WATERMAIN
---	CURB STOP & STANDPOST
---	FIRE HYDRANT
⊙	WATER METER
⊙	REMOTE WATER METER READOUT
+99.99	EXISTING GRADE ELEVATION
+99.99	PROPOSED GRADE ELEVATION
2%	PROPOSED SLOPE OF GRADE
T.O.S	TOP OF SLOPE
- - -	CENTERLINE OF SWALE
---	PROPERTY LINE
---	SILT FENCE BARRIER
D.C.	150mm CURB/DEPRESSED CURB
---	LIGHT DUTY ASPHALT PAVEMENT
---	HEAVY DUTY ASPHALT PAVEMENT
---	ROAD CUT REINSTATEMENT
---	CONCRETE
---	PAVERS (SEE LANDSCAPE)
---	LANDSCAPE
---	RIVER WASH STONE
---	RIP RAP
C.R.Z	CRITICAL ROOT ZONE
FFL	FIRST FLOOR ELEVATION
TOF	TOP OF FOUNDATION
USF	UNDERSIDE OF FOOTING

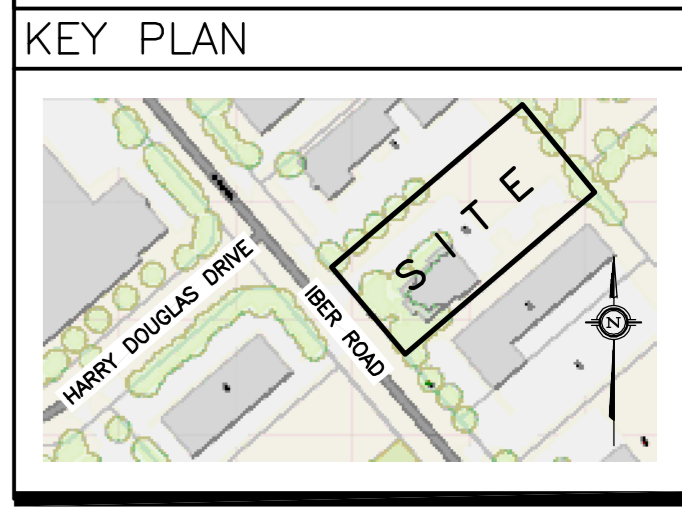

No.	DATE	REVISION
5	OCT 14-22	RE-ISSUED FOR APPROVAL
4	JAN 20-22	RE-ISSUED FOR APPROVAL
3	AUG 3-21	ISSUED FOR APPROVAL
2	JUL 13-21	ISSUED FOR COORDINATION
1	MAY 10-21	PRELIMINARY

D. B. GRAY ENGINEERING INC.
 Stormwater Management, Grading & Drainage, Storm & Sanitary Sewers, Watermain
 700 Long Point Circle 613-425-8044
 Ottawa, Ontario d.gray@dbgrayengineering.com

Project: **PROPOSED 1-STORY WAREHOUSE 155 IBER ROAD OTTAWA, ONTARIO**

Drawing Title: **SITE SERVICING PLAN AND EXISTING CONDITIONS**

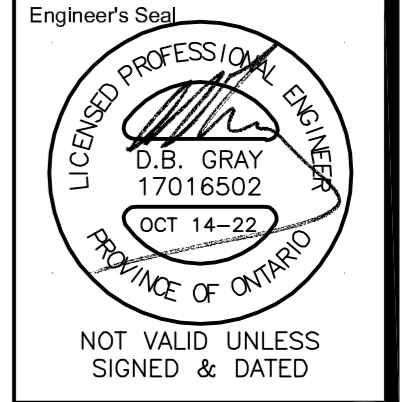

Drawn: D.B.G.
 H. Scale: 1:250
 V. Scale:
 Date: MAY 10-21
 Job No.: 21024

Drawing No.: **C-1 of 6**

#18553

007-12-21-0125