

GENERAL ARCHITECTURAL NOTES:

- This drawing is the property of the Architect and may not be reproduced or used without the expressed consent of the Architect.
- Drawings are not to be scaled. The Contractor is responsible for checking and verifying all levels and dimensions and shall report all discrepancies to the Architect and obtain clarification prior to commencing work.
- Upon notice in writing, the Architect will provide written clarification or supplementary information regarding the intent of the Contract Documents. The Architectural drawings are to be read in conjunction with all other Contract Documents including Project Manuals and the Structural, Mechanical and Electrical Drawings.
- Positions of exposed or finished Mechanical or Electrical devices, fittings and fixtures are indicated on the Architectural Drawings. Locations shown on the Architectural Drawings shall govern over Mechanical and Electrical Drawings. Mechanical and Electrical items not clearly located will be located as directed by the Architect.
- These documents are not to be used for construction unless specifically noted for such purpose.

7 ISSUED FOR SITE PLAN CONTROL 21-06-17
3 ISSUED FOR COORDINATION 21-04-26

ISSUE RECORD

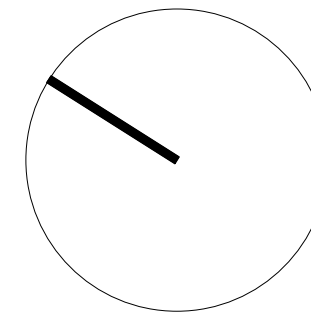

project1 studio

Project1 Studio Incorporated
[613.884.3939] [mail@project1studio.ca]

1291 SUMMERVILLE

1291 Summerville Avenue
Ottawa, ON

PROJ	SCALE	DRAWN	REVIEWED
2019	1 : 50	BH	RMK

**BASEMENT - LEVEL 01
FLOORPLAN**

A100

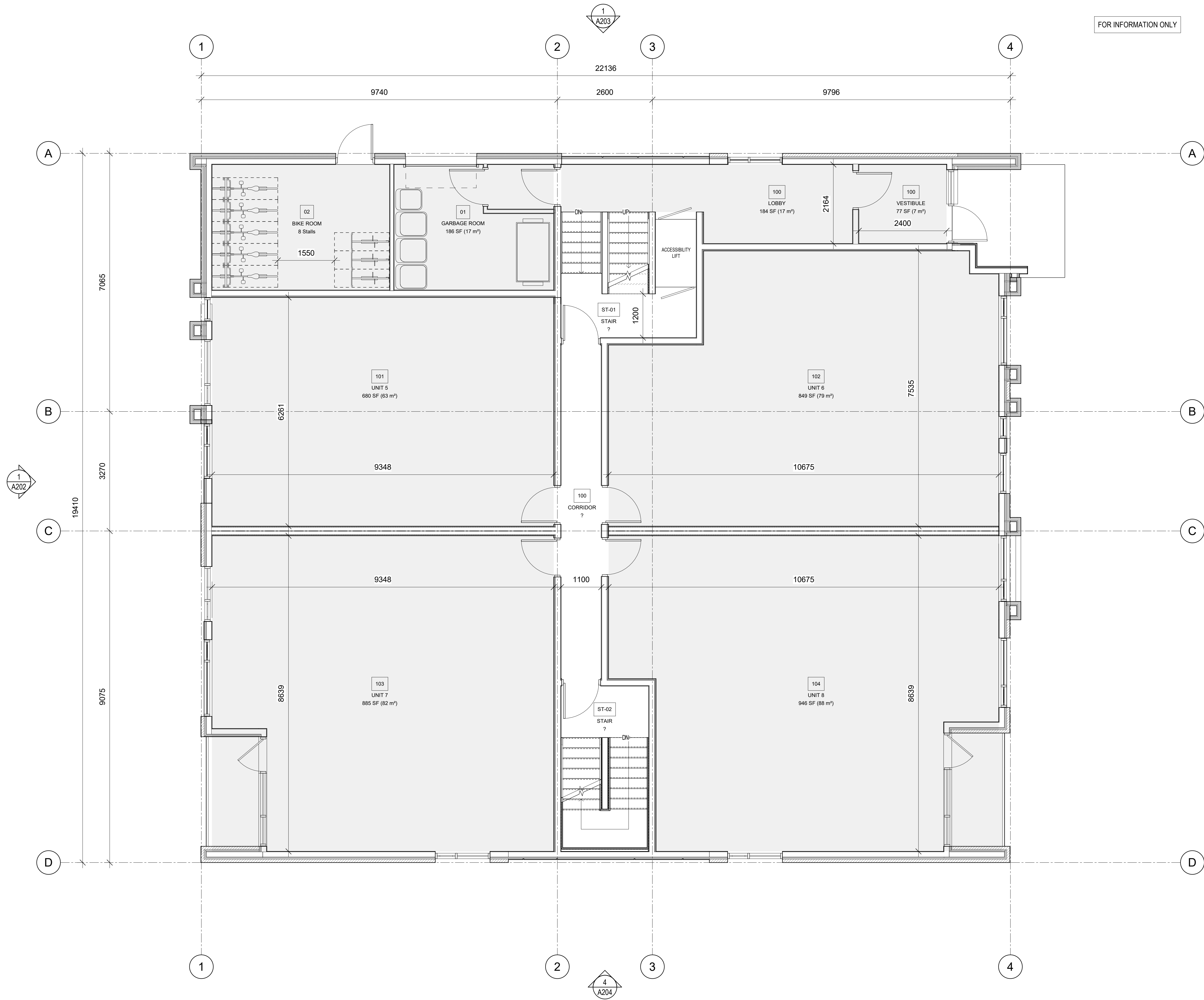

GENERAL ARCHITECTURAL NOTES:

- This drawing is the property of the Architect and may not be reproduced or used without the expressed consent of the Architect.
- Drawings are not to be scaled. The Contractor is responsible for checking and verifying all levels and dimensions and shall report all discrepancies to the Architect and obtain clarification prior to commencing work.
- Upon notice in writing, the Architect will provide written clarification or supplementary information regarding the intent of the Contract Documents. The Architectural drawings are to be read in conjunction with all other Contract Documents including Project Manuals and the Structural, Mechanical and Electrical Drawings.
- Positions of exposed or finished Mechanical or Electrical devices, fittings and fixtures are indicated on the Architectural Drawings. Locations shown on the Architectural Drawings shall govern over Mechanical and Electrical Drawings. Mechanical and Electrical items not clearly located will be located as directed by the Architect.
- These documents are not to be used for construction unless specifically noted for such purpose.

7 ISSUED FOR SITE PLAN CONTROL 21-06-17
3 ISSUED FOR COORDINATION 21-04-26

ISSUE RECORD

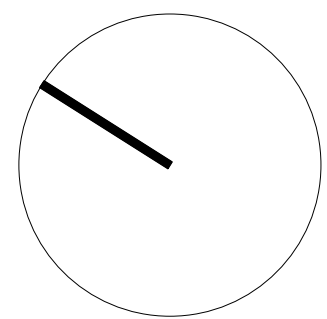

project1
studio

Project1 Studio Incorporated
1615 884-3939 | mail@project1studio.ca

1291 SUMMERVILLE

1291 Summerville Avenue
Ottawa, ON

PROJ	SCALE	DRAWN	REVIEWED
2019	1 : 50	BH	RMK

ENTRY LEVEL - LEVEL 02
FLOORPLAN

A101

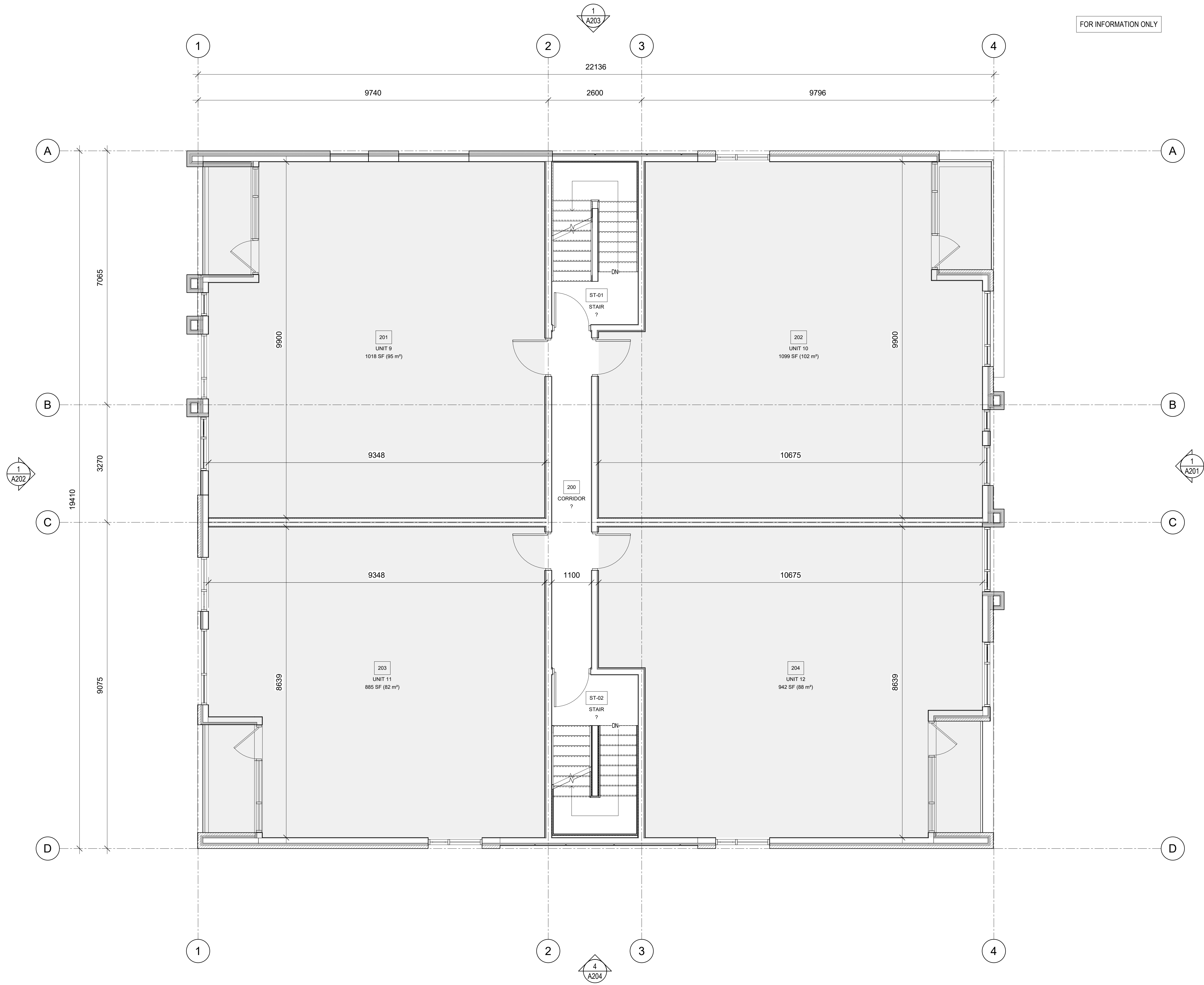

GENERAL ARCHITECTURAL NOTES:

1. This drawing is the property of the Architect and may not be reproduced or used without the expressed consent of the Architect.
2. Drawings are not to be scaled. The Contractor is responsible for checking and verifying all levels and dimensions and shall report all discrepancies to the Architect and obtain clarification prior to commencing work.
3. Upon notice in writing, the Architect will provide written clarification or supplementary information regarding the intent of the Contract Documents.
4. The Architectural drawings are to be read in conjunction with all other Contract Documents including Project Manuals and the Structural, Mechanical and Electrical Drawings.
5. Positions of exposed or finished Mechanical or Electrical devices, fittings and fixtures are indicated on the Architectural Drawings. Locations shown on the Architectural Drawings shall govern over Mechanical and Electrical Drawings. Mechanical and Electrical items not clearly located will be located as directed by the Architect.
6. These documents are not to be used for construction unless specifically noted for such purpose.

7 ISSUED FOR SITE PLAN CONTROL 21-06-17
3 ISSUED FOR COORDINATION 21-04-26

ISSUE RECORD

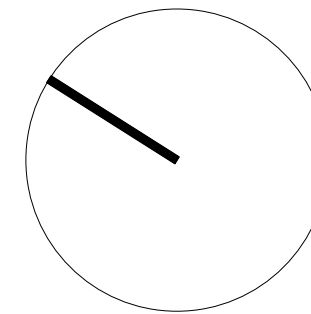

**project1
studio**

Project1 Studio Incorporated
1615 884-3939 | mail@project1studio.ca

1291 SUMMERVILLE

1291 Summerville Avenue
Ottawa, ON

PROJ	SCALE	DRAWN	REVIEWED
2019	1 : 50	BH	RMK

LEVEL 03 FLOORPLAN

A102

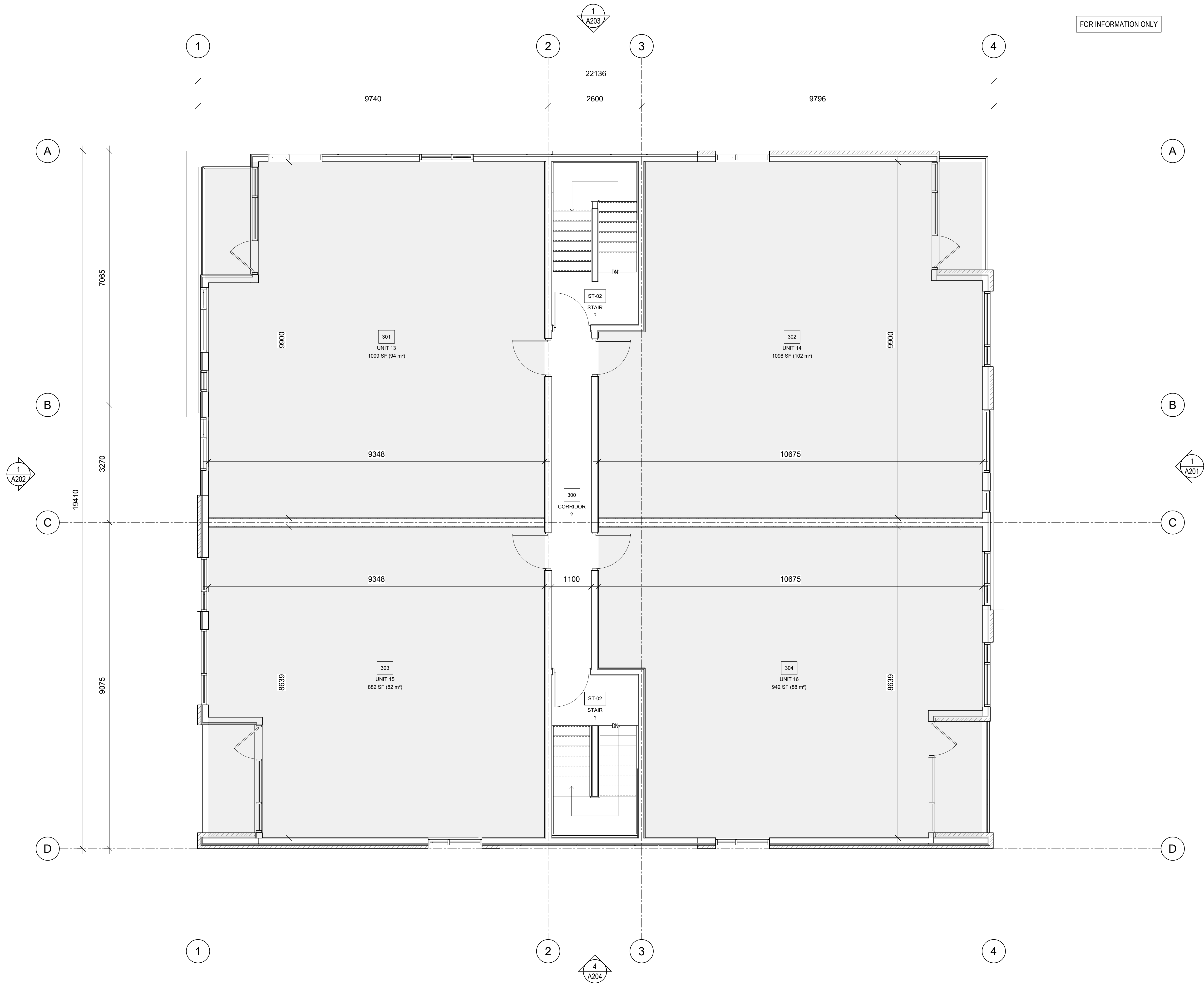

FOR INFORMATION ONLY

GENERAL ARCHITECTURAL NOTES:
1. This drawing is the property of the Architect and may not be reproduced or used without the expressed consent of the Architect.
2. Drawings are not to be scaled. The Contractor is responsible for checking and verifying all levels and dimensions and shall report all discrepancies to the Architect and obtain clarification prior to commencing work.
3. Upon notice in writing, the Architect will provide written clarification or supplementary information regarding the intent of the Contract Documents.
4. The Architectural drawings are to be read in conjunction with all other Contract Documents including Project Manuals and the Structural, Mechanical and Electrical Drawings.
5. Positions of exposed or finished Mechanical or Electrical devices, fittings and fixtures are indicated on the Architectural Drawings. Locations shown on the Architectural Drawings shall govern over Mechanical and Electrical Drawings. Mechanical and Electrical items not clearly located will be located as directed by the Architect.
6. These documents are not to be used for construction unless specifically noted for such purpose.

7 ISSUED FOR SITE PLAN CONTROL 21-06-17
3 ISSUED FOR COORDINATION 21-04-26

ISSUE RECORD

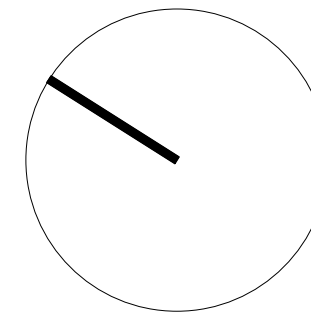

project1
studio

Project1 Studio Incorporated
[613.884.3939] [email@project1studio.ca]

1291 SUMMERVILLE

1291 Summerville Avenue
Ottawa, ON

PROJ	SCALE	DRAWN	REVIEWED
2019	1 : 50	BH	RMK

LEVEL 04 FLOORPLAN

A103

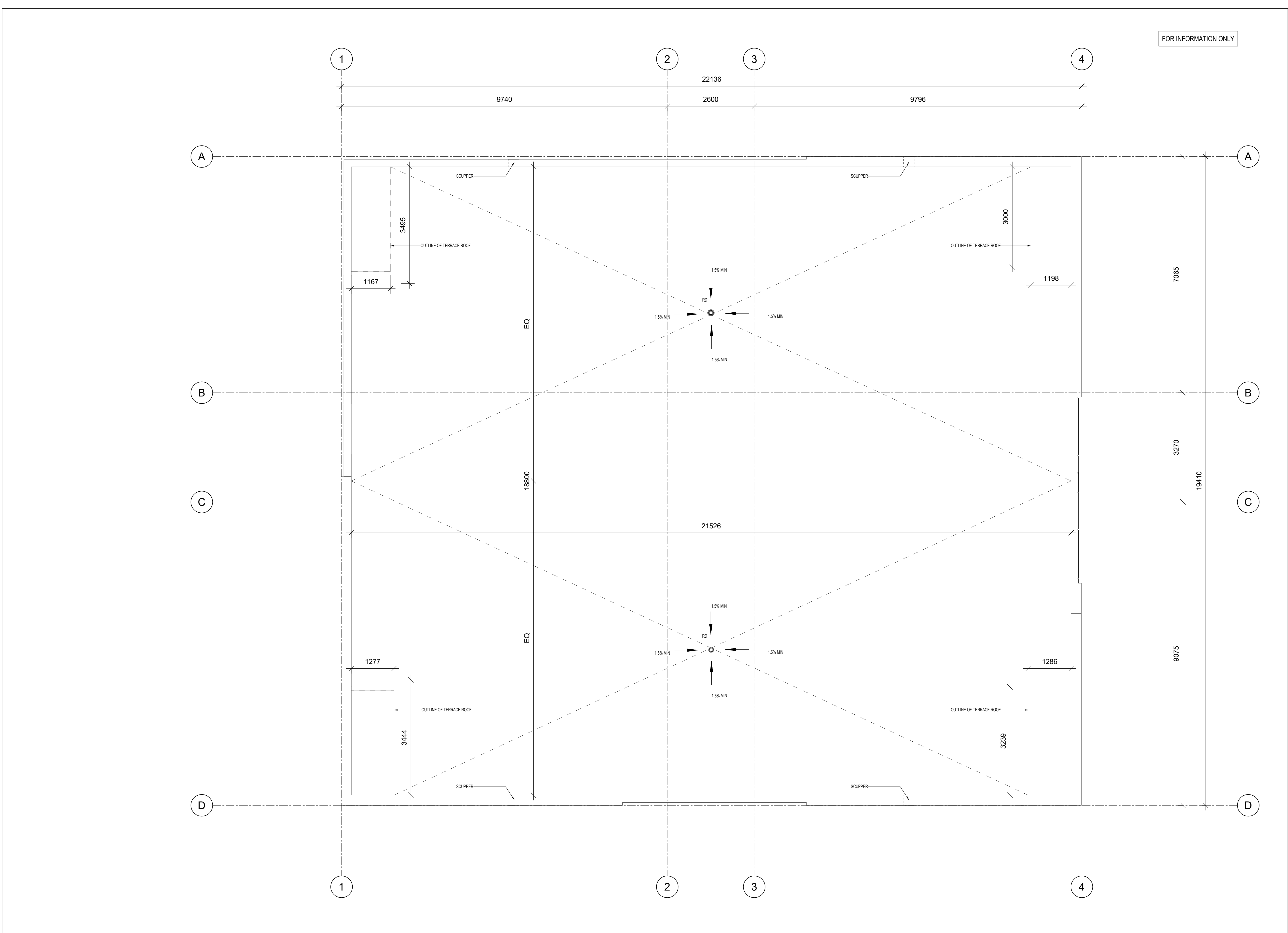

GENERAL ARCHITECTURAL NOTES:

1. This drawing is the property of the Architect and may not be reproduced or used without the expressed consent of the Architect.
2. Drawings are not to be scaled. The Contractor is responsible for checking and verifying all levels and dimensions and shall report all discrepancies to the Architect and obtain clarification prior to commencing work.
3. Upon notice in writing, the Architect will provide written/graphic clarification or supplementary information regarding the intent of the Contract Documents. The Architectural drawings are to be read in conjunction with all other Contract Documents including Project Manuals and the Structural, Mechanical and Electrical Drawings.
4. Positions of exposed or finished Mechanical or Electrical devices, fittings and fixtures are indicated on the Architectural Drawings. Locations shown on the Architectural Drawings shall govern over Mechanical and Electrical Drawings. Mechanical and Electrical items not clearly located will be located as directed by the Architect.
5. These documents are not to be used for construction unless specifically noted for such purpose.

7 ISSUED FOR SITE PLAN CONTROL 21-06-17
2 ISSUED FOR COORDINATION 21-04-23

ISSUE RECORD

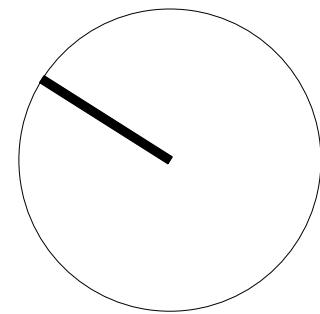

project1
studio

Project1 Studio Incorporated
1615 884-3939 | mail@project1studio.ca

1291 SUMMERVILLE

1291 Summerville Avenue
Ottawa, ON

PROJ	SCALE	DRAWN	REVIEWED
2019	1 : 50	BH	RMK

ROOF PLAN

A104