

Fastfrate

Site Servicing and Stormwater Management Report

Fastfrate Ottawa Warehouse and Distribution Facility

Client Project Number : GA18-0631-01

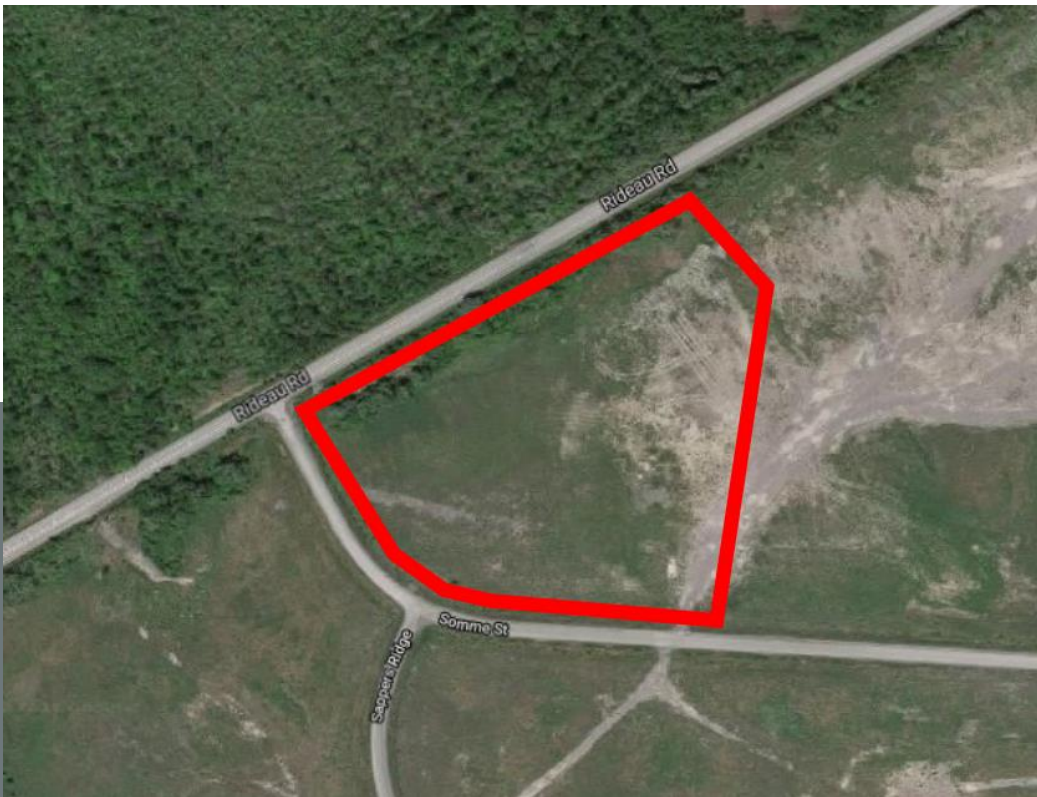

CIMA+ file number: A001083
June 7, 2022 – Revision 3 – For Site Plan Control

Fastfrate

Site Servicing and Stormwater Management Report

Fastfrate Ottawa Warehouse and Distribution Facility

Prepared by: 
Julien Sauvé, P.Eng.
PEO membership number: 100200100



Prepared by: 
Guillaume LeBlond, M.A.Sc., EIT
PEO membership number: 100530467

Verified by: 
Christian Lavoie-Lebel, P.Eng.
PEO membership number: 100067842



240 Catherine Street, Suite 110, Ottawa, Ontario
Canada K2P 2G8

CIMA+ file number: A001083
June 7, 2022 – Revision 3 – For Site Plan Control

Executive Summary

This Site Servicing and Stormwater Management Report presents the proposed potable water, sanitary and storm servicing for the Fastfrate Ottawa Warehouse and Distribution Facility. This report will be used in support of the Site Plan Approval process.

Sanitary servicing of the site will be achieved with an on-site wastewater treatment system. This system consists of a sewer, septic tank, pumping chamber, Level IV treatment unit, shallow-buried trench system and mantle. It is anticipated that an Environmental Compliance Approval (ECA) from the MECP will be required, as the system will treat over 10,000 L/d of sanitary sewage.

Potable water will be supplied to the site by a new drinking water well, with sufficient capacity to service the intended development. Since the site is not serviced by municipal watermains, and since the proposed drinking water well will not have the capacity required to provide fire protection, the fire protection volumes will be provided from the permanent pool of the proposed stormwater management wet pond. The fire protection system consists of two (2) dry hydrants, a Siamese connection, and a building sprinkler system.

The stormwater management (SWM) for the Fastfrate site is subject to the overall SWM of the Hawthorne Industrial Park, as presented in the Hawthorne Industrial Park Stormwater Management Report (HIP SWM report), prepared by J.L. Richards & Associates, and dated May 2009. This report also demonstrates how the proposed SWM strategy conforms to the requirements of the HIP SWM report and of the regulatory authorities. Overall, the SWM strategy will be achieved with a system of ditches, culverts, and a wet pond which will provide stormwater quality and quantity control for the site.

Confidentiality and Ownership

Unless CIMA+ Canada Inc. and its client have agreed otherwise, the intellectual property rights and all documents delivered by CIMA+, whether in hard or electronic copy, are the property of CIMA+, which reserves copyright therein. It is strictly prohibited to use or reproduce such proprietary rights on any support, even in part, without the authorization of CIMA+.

Notice to the Reader

This document was prepared by CIMA+ for:

Fastfrate - Ottawa

The material included in this document reflects the opinion of CIMA+. Any use of this document, reference to it, or decision based on it by someone else will be their own responsibility. CIMA+ will not take any responsibility for damages resulting in decisions or actions taken by someone else based on this document.

Table of involved resources

In addition to the signatories of this report, the following individuals have also been involved in the study and writing of the report as technical experts within the project team:

Name	Discipline
Kayla Schmidt, M.A.Sc., P.Eng. – (CIMA+)	Septic System Design
Uzoechina Ukeje – (GWAL)	Building Fire Protection / Mechanical
Robert Neck, M.Eng., P.Geo. (Limited) – (GHD)	Hydrogeology

Table of Contents

1.	Introduction	1
1.1	Site Description and Proposed Development	1
1.2	Existing Infrastructure.....	2
1.3	Summary of Applicable Background Documents.....	2
1.3.1	Stormwater Management Report, Hawthorne Industrial Park By J.L. Richards & Associates Limited – May 2009.	2
1.3.2	Hydrogeological Assessment Report by GHD, 2021.	2
1.3.3	Septic Assessment Report by GHD, 2021.....	2
1.3.4	Environmental Impact Study by GHD, 2021.	2
1.4	Consultation and Permits	3
2.	Sanitary Servicing.....	4
2.1	Existing Conditions.....	4
2.2	Sanitary Sewer.....	4
2.3	Onsite Wastewater Disposal System.....	5
2.3.1	Daily Design Sewage Flow.....	5
2.3.2	System Design.....	5
2.4	Sanitary Servicing Summary and Conclusions	13
3.	Potable Water Servicing	14
3.1	Existing Conditions.....	14
3.2	Building Water Demands (Domestic and Fire Protection).....	14
3.2.1	Potable Water Quantity Requirements	14
3.2.2	Fire Protection Quantity Requirements.....	15
3.3	Proposed Water Supply Well.....	16
3.3.1	Well Quality.....	16
3.3.2	Well Quantity.....	16
3.4	Conclusion – Potable Water Servicing.....	16
4.	Storm Water Management	17
4.1	Background.....	17
4.2	Stormwater Management Strategy	17
4.2.1	Deviations from the HIP SWM Report & Drainage Plan.....	17
4.2.2	Allowable Post Development Flow Rates and Quantity Control Requirements	18
4.3	Design Criteria and Assumptions	19
4.4	Proposed Storm Servicing.....	19
4.4.1	Stormwater Quality Control	19
4.4.2	Stormwater Quantity Control	20
4.4.3	Site Culverts, Stormwater Outlet and Backwater Elevations.....	21
4.4.4	Municipal Ditch and Road Culverts.....	23
4.4.5	Building Service Connection.....	23
4.4.6	Deviations from the Ottawa Sewer Design Guidelines – Swale Minimum Slope.....	23
4.5	Proposed SWM Pond Sizing	24
4.6	Calculations	25
4.6.1	Sediment Accumulation Volume.....	25
4.6.2	Pond Controls	25
4.6.3	Watercourse Protection Measures	26

4.7	SWM Conclusions.....	27
5.	Conclusion	28
6.	References.....	28

List of Tables

Table 2-1: Sanitary Peak Flow Determination Design Criteria.....	4
Table 2-2: Peak Sanitary Flows – Sanitary Sewer Sizing.....	4
Table 2-3: Daily Design Sewage Flow Rate and Septic Tank Volume.....	5
Table 2-4: Minimum Clearances for Treatment Units	7
Table 2-5: Minimum Clearances for Distribution Piping and Leaching Chambers	8
Table 2-6: Theoretical Pumping Flow Rates	9
Table 2-7: OBC Treatment Unit Levels and Required Effluent Concentrations	9
Table 3-1 Potable Water Design Flows	14
Table 3-2 Potable Water Design Flows – City of Ottawa Design Guidelines – Water Distribution	14
Table 4-1: Post-development Allowable 100-year Release Flows – HIP SWM Facility.....	18
Table 4-2: Post-development Allowable 100-year Release Rates – HIP SWM Facility.....	19
Table 4-3: Wet Pond Volume Calculations – 74% Impervious; 80% TSS Removal	20
Table 4-4: Post-development Flowrate and Storage Summary	20
Table 4-5: Culvert Sizing Summary – Freeflow	21
Table 4-6: Culvert Sizing Summary – Submerged Outlet	21
Table 4-7: Summary of Backwater Elevations – 100-year.....	22
Table 4-8: Summary of Site Spill Points.....	22
Table 4-9: Ditch Sizing Summary.....	23
Table 4-10: Summary of Required SWM Pond Volumes.....	24
Table 4-11: Summary of Provided SWM Pond Volumes.....	25
Table 4-12 Resulting Release Flow with Proposed Controls.....	26

List of Appendices

Appendix A – J.L. Richards HIP Storm Water Management Report

- Appendix A.1 – J.L. Richards HIP Storm Water Management Report
- Appendix A.2. – MOE Certificate of Approval Hawthorne Industrial Park

Appendix B – Stormwater Management Plans and Calculations

- Appendix B.1 – SWM drawing Pre-Development
- Appendix B.2 – SWM drawing Post-Development
- Appendix B.3 – Storm Area Drainage Plan for HIP from J.L. Richards
- Appendix B.4 – Identification of Source Data from HIP SWM Report by J.L. Richards
- Appendix B.5 – Storm Runoff Coefficient
- Appendix B.6 – Storm Post-Dev 10 & 10-Year uncontrolled
- Appendix B.7 – Stormwater Management – Storage and Drawdown Full Release Rate
- Appendix B.8 – Stormwater Management – Storage and Drawdown Half Release Rate
- Appendix B.9 – Somme Street Ditch Elevation (100-year)
- Appendix B.10 – Storm Hydraulic Grade ine
- Appendix B.11 – SWM Pond Control Sizing
- Appendix B.12 – Storm Service Connection Sizing
- Appendix B.13-1 – Road Culvert Calculation Reports
- Appendix B.13-2 – Site Culvert Calculation Reports – Freeflow Outlet Condition
- Appendix B.13-3 – Site Culvert Calculation Reports – Submerged Outlet Condition
- Appendix B.13-4 – Culvert Flow Profile Types
- Appendix B.14 – Ditch Calculation Reports
- Appendix B.15 – Site Storage Volume Calculations
- Appendix B.16 – Culvert Ends (Roadside Safety Assessment)

Appendix C – Potable Water & Fire Protection Calculations

- Appendix C.1 – Water Supply
- Appendix C.2 – Fire Flow
- Appendix C.3 – Gravity Watermain for Fire Protection
- Appendix C.4 – Ice Thickness Calculation

Appendix D – Sanitary Servicing Calculations

- Appendix D.1 – Sanitary Sewer Flow
- Appendix D.2 – Sanitary Sewer Sizing

Appendix E – Septic System Detailed Calculations

Appendix F – Correspondance

- Appendix F.1 – Combine Correspondance
- Appendix F.2 – Development Servicing Study Checklist

Appendix G – Technical References

- Appendix G.1 – Armtech Corrugated Steel Pipe
- Appendix G.2 – FT Solmax – Geomembrane HDPE 1.0mm BLACK technical Data Sheet
- Appendix G.3 – Backflow preventer – Checkmate Brochure

1. Introduction

CIMA+ was retained by CIVITAS & Fastfrate to prepare a Site Servicing and Stormwater Management Report for the proposed construction of a warehouse containing cross-docks and office building, at 301 Somme Street in Ottawa, Ontario.

The purpose of this assessment is to confirm that the proposed development will be serviced adequately by the proposed water supply well, septic system and stormwater management. This assessment shall be used in support of the application for Site Plan Approval.

The detailed design of sediment and erosion control measures, site servicing (storm, sanitary, water) and grading, as well as measures for the control of stormwater runoff, are considered in this report, in general accordance with the Ottawa Sewer Design Guidelines (2012), the Ottawa Design Guidelines – Water Distribution (2010) and associated Technical Bulletins.

1.1 Site Description and Proposed Development

The Site is located near the intersection of Rideau Road and Somme Street. The subject site is currently vacant and measures approximately 4.05 ha. The site is bounded by Somme Street to the south and west, by Rideau Road and Christie Creek to the north and by vacant land to the east. The proposed development is a 76,505 sq. ft. warehouse building with associated loading dock areas and employee parking stalls. Refer to the project drawings for the site plan of the proposed development (prepared by CIVITAS).



Figure 1-1 : Site Location & Key Plan

The objective of this study is to assess current site servicing conditions through the review of available background documents and to present detailed concepts, calculations, and results to provide adequate site servicing for the new building and associated parking lot.

1.2 Existing Infrastructure

The proposed site is part of the Hawthorne Industrial Park (HIP) which is currently serviced by roads and an existing open ditch system and SWM facility that convey stormwater and provide SWM quantity control for the entire HIP. The site is not serviced by municipal sewers or municipal water mains.

1.3 Summary of Applicable Background Documents

- + MOE SWM Manual (2003)
- + 2012 Ottawa Sewer Design Guidelines, as amended by technical bulletins
- + 2010 Ottawa Design Guidelines for Water Supply, as amended by technical bulletins
- + Existing Master SWM Report (prepared by J.L. Richards Associates Ltd., May 2009)
- + Hydrogeological Assessment Report (prepared by GHD, 2021)
- + Septic Assessment Report (prepared by GHD, 2021)
- + Environmental Impact Study (prepared by GHD, 2021)

1.3.1 Stormwater Management Report, Hawthorne Industrial Park By J.L. Richards & Associates Limited – May 2009.

This report addresses stormwater management within the Hawthorne Industrial Park (**Appendix A – JL Richards SWM Plan**). The contents of this report are discussed in more detail in **Section 4**.

1.3.2 Hydrogeological Assessment Report by GHD, 2021.

This report addresses the hydrogeological characteristics of the site and assessing the capacity of the on-site well (GHD, 2021a).

1.3.3 Septic Assessment Report by GHD, 2021.

This report addresses the percolation rate of the site and assessing the capacity of the on-site septic system (GHD, 2021b).

1.3.4 Environmental Impact Study by GHD, 2021.

A scoped environmental impact study was prepared for this project. This report summarised the investigations of potential environmental impacts and required mitigation measures, & setbacks to be respected during construction of this project.

1.4 Consultation and Permits

In response to the pre-consultation requirements defined in the City's Development Servicing Study Checklist, the following agencies were consulted in support of the preparation of this report. The Development Servicing Study Checklist as well as all relevant correspondence with the consulted agencies can be found in **Appendix F**.

City of Ottawa

A Pre-Application Consultation meeting was done with the City of Ottawa. The meeting discussions revolved around planning, engineering, and transportation requirements. Details of this consultation are included in **Appendix F**.

CIMA+ had a second meeting with Harry Alvey from the City of Ottawa on May 18, 2021. The discussion was mostly about SWM strategies and fire protection. Details of this consultation are included in **Appendix F**.

South Nation Conservation Authority (SNCA)

The subject site falls under the jurisdiction of the South Nation Conservation Authority (SNCA). CIMA+ contacted James Holland from the SNCA to identify the any Natural Heritage/Hazards features that may impact the development as well as any Storm Water Management Criteria for the site and required approvals/permits. Correspondence with James Holland has been included in **Appendix F**.

Ministry of the Environment, Conservation and Parks (MECP)

CIMA+ expects that the proposed development will require an Environmental Compliance Approval (ECA) as the development requires an on-site wastewater treatment system treating over 10,000 L/d.

It is expected that the application can be submitted directly to the MECP, and not through the City of Ottawa's Transfer of Review (ToR) Program. The correspondence with the City project manager has been provided in **Appendix F**.

2. Sanitary Servicing

2.1 Existing Conditions

The HIP and the subject site are not serviced by municipal sanitary sewers.

2.2 Sanitary Sewer

Design Criteria

The design criteria for determining the sanitary peak flow rates for the proposed development follow the parameters outlined in Figure 4.3 – Peak Flow Design Parameters Summary of the City of Ottawa Sewer Design Guidelines, 2012 as amended by all applicable Technical Bulletins. These criteria was used to size the sanitary sewers on this project. Namely, the following parameters have been used in determining the peak sanitary flow rates:

Table 2-1: Sanitary Peak Flow Determination Design Criteria

Design Criterion	Commercial Areas
Commercial Average Flow	2.80 L/m ² /day
Commercial Peaking Factor	1.5
Total Infiltration Allowance	0.33 L/s/effective gross hectare (for all areas)

Proposed Sanitary Peak Flows for Sanitary Sewer Sizing

The estimated peak flows from the proposed development based on the design criteria listed in **Table 2-1** are outlined in the following Table.

Table 2-2: Peak Sanitary Flows – Sanitary Sewer Sizing

Flow Type	Total Flow Rate (L/s)
Average Dry Weather Flow Rate	0.23
Peak Dry Weather Flow Rate	0.35
Peak Wet Weather Flow Rate	0.35

Detailed calculations for peak sanitary flows for sanitary sewer sizing are presented in **Appendix D**.

Sanitary Sewer Sizing

The flows indicated above will be directed from the building to the onsite wastewater disposal system through a new 200mm diameter PVC sanitary sewer. This sewer sizing is acceptable per the calculations and sewer design sheets (refer to **Appendix D**).

2.3 Onsite Wastewater Disposal System

2.3.1 Daily Design Sewage Flow

Onsite wastewater treatment systems are regulated under the Ontario Regulation 332/12, the Building Code Act (1992) (OBC), Part 8 of Division B provides the information required the design, construction, installation, operation, and maintenance of these system. The Fastfrate warehouse facility requires a Class 4 system to accept both greywater and human waste.

The proposed Fastfrate facility will be developed with a maximum of 41 loading bays and will be provided with a total of 7 water closets. The daily design sewage flow for the Fastfrate facility was calculated to be 12,800 L/d in accordance with Table 8.2.1.3.3.B of the OBC. For non-residential occupancies, the septic tank working capacity shall be three times the daily design sanitary sewage flow. Therefore, the septic tank must have a minimum working volume of 38,400 L. A summary of the daily sewage design flow calculations are provided in **Table 2-3** below.

Table 2-3: Daily Design Sewage Flow Rate and Septic Tank Volume

Parameter as per OBC – Table 8.2.1.3.B.	Volume (L) as per OBC	Design Basis for Fastfrate	Flow (L/d) ⁽¹⁾
Warehouse			
a) Per water closet, and	950	7	6,650
b) Per loading bay	150	41	6,150
Total Daily Design Flow			12,800
Minimum Septic Tank Volume (3x the Daily Design Flow) (L)			38,400
Notes:			
1. Column 2 x Column 3 = Column 4 (e.g., 950 L x 7 = 6,650 L/d)			

2.3.2 System Design

A Class 4 septic system typically consists of a septic tank and leaching bed. Depending on the system, a pumping chamber to dose the leaching bed and/or a level IV treatment unit may be required. The design of the septic system is based on the following two factors:

- + Daily sewage design flowrate
- + Percolation Time of the native soil (T-Time)

The percolation time (T-Time) of the native soil is defined as the amount of time it takes for water to travel 1 cm. Typical T-times of soils ranges from 1 to 50 minutes, with some soils up to 125 minutes. GHD limited (GHD) was retained to excavate test pits to help determine soil stratigraphy and the T-time. Five test pits were advanced to depths ranging from 2.4 to 3.4 m within the proposed septic system area and SWM pond. The soil stratigraphy consisted of fill at each location and described as gravelly sand with silt trace clay to a silty sand with gravel and clay. Fill was observed to the bottom of each test pit. Refer to GHD's septic assessment (GHD, 2021b) for more information. Groundwater seepage was encountered at each test pit and was observed between 1.8 and 2.4 m below ground surface. GHD estimated the T-time to have an average value of 12 to 20 min/cm, based upon gradation test results only. As a conservative approach, a Design T-time of 20 min/cm was selected for sizing the leaching bed for this site.

There are 5 types of leaching beds regulated in Ontario under the OBC:

1. Conventional Leaching Bed
2. Sand Filter Bed
3. Shallow Buried Trench (SBT)
4. Type A Dispersal Bed
5. Type B Dispersal Bed

For the Fastfrate site, a raised SBT leaching bed was selected as it would meet all space and site constraints. The footprint of the SBT system is smaller than a conventional absorption trench system such as a conventional leaching or sand filter bed because the soil is not relied upon for any significant portion of the treatment.

A SBT is an alternative to a conventional leaching bed and are always used in conjunction with a treatment unit capable of consistently providing effluent with 10 mg/L five-day carbonaceous biochemical oxygen demand (cBOD₅) and 10 mg/L suspended solids (SS). A SBT leaching bed is a pressurized distribution system which delivers regular timed doses of effluent to small diameter laterals (typically 25 mm PVC pipe) supported inside of a plastic chamber. The laterals are perforated at regular intervals on the top of the pipe with an adequate number of orifices on the bottom to provide self-drainage to prevent freezing during cold weather. When the dosing pump starts, effluent is forced along the entire length of the lateral and sprayed upwards where it hits the chamber and trickles down into the soil. The pump is sized to account for friction losses, static losses, and a residual pressure head of at least 600 mm at the furthest point from the pump. This ensures the entire footprint of the leaching bed is utilized and provides a more efficient distribution and use of the soil absorption system. For soils with T-times of up to 50 min/cm, hourly dosing is generally sufficient to allow the ponded water in the trench to infiltrate into the soil.

Septic Tank, Pumping Chamber & Level IV Treatment Unit Clearances

As per Section 8.2.1.6.(1), the septic tank, level IV treatment unit and the pumping chamber will meet the minimum clearances for treatment unit listed in the OBC Table 8.2.1.6.A. In addition, as per 8.7.4.0.(11), the distances set out in column 2 of Table 8.2.1.6.B. shall be increased by twice the height that the leaching bed is raised above the original grade. The current grade at the site where the septic system will be installed is 90.950 meters above sea level (m ASL). The SBT will be raised with a sand mantle below the SBT. The top of grade of the SBT at the highest elevation is 91.6 m. Therefore, the minimum clearances must be increased by 1.3m. A summary of the clearances required for the treatment units (septic system, pumping chamber, and level IV treatment unit) and the SBT leaching bed at the Fastfrate facility septic system is given in **Table 2-4** and **Table 2-5** below, respectively.

It is noted that there will be a SWM facility located east of the septic system, which will be considered as a pond for establishing minimum separation requirements.

Table 2-4: Minimum Clearances for Treatment Units

Object ⁽¹⁾	Treatment Units Minimum Clearance, m ⁽¹⁾	Additional Clearance required for the Treatment Units at Fastfrate, m ⁽²⁾	Total Clearance required for the Treatment Units at Fastfrate, m ⁽³⁾
Structure	1.5	1.3	2.8
Well	15	1.3	16.3
Lake	15	1.3	16.3
Pond	15	1.3	16.3
Reservoir	15	1.3	16.3
River	15	1.3	16.3
Spring	15	1.3	16.3
Stream	15	1.3	16.3
Property Line	3	1.3	4.3
Notes: 1. Columns 1 and 2 are taken from OBC Table 8.2.4.6.A 2. [SBT Top of Grade (91.6 m) - Original ground elevation (90.95 m)] x 2 = 1.3 m 3. Total Clearances required for the Treatment Units for the Fastfrate facility			

Table 2-5: Minimum Clearances for Distribution Piping and Leaching Chambers

Object ⁽¹⁾	Distribution Piping and Leaching Chambers Minimum Clearance, m ⁽¹⁾	Additional Clearance required for the SBT leaching bed at Fastfrate, m ⁽²⁾	Total Clearance required for the SBT leaching bed at Fastfrate ⁽³⁾
Structure	5	1.3	6.3
Well with a watertight casing to a depth of at least 6 m	15	1.3	16.3
Any other well	30	1.3	31.3
Lake	15	1.3	16.3
Pond	15	1.3	16.3
Reservoir	15	1.3	16.3
River	15	1.3	16.3
Spring not used as a source of potable water	15	1.3	16.3
Stream	15	1.3	16.3
Property Line	3	1.3	4.3
Notes:			
1. Columns 1 and 2 is taken from OBC Table 8.2.4.6.B			
2. [SBT Top of Grade (91.6 m) - Original ground elevation (90.95 m)] x 2 = 1.3 m			
3. Total Clearances required for the Treatment Units for the Fastfrate facility			

Pumping Chamber

In accordance with sentence 8.7.6.1(3) of the OBC, the pump chamber should have a volume between 50% and 75% of the daily design capacity is recommended. Therefore, it is recommended the pump chamber have a minimum working capacity of 19,200 L.

Submersible Pumps

Wastewater will flow by gravity to the septic tank, and then by gravity to the pumping chamber. The discharge from the pumping chamber and the rest of the system will be pressurized and require submersible pumps. Submersible, readily available and replaceable pumps are wired and rated for an effluent with 3 mm to 20 mm solids handling capacity. An alternating duplex pump configuration is recommended to allow time for service in the event of a pump failure. The specified pump must have a capacity equal to or greater than the calculated maximum pressure requirement as per the SBT design at the design flow. Five submersible pumps will be required:

- + Two pumps for the pumping chamber discharge which will operate in a duty / standby configuration with rotation on stop, time, and failure
- + Two pumps for the level IV treatment discharge which will operate in a duty / standby configuration with rotation on stop, time, and failure
- + One pump for the level IV treatment discharge that will recycle effluent upstream of the septic tank.

The submersible pumps will be provided by the level IV treatment unit supplier, Waterloo Biofilter. Waterloo Biofilter typically specifies Little Giant WS Effluent Series submersible pumps. As per item 8.6.1.3.(4), when a pump or siphon is required the pump or siphon shall be designed to discharge a dose of at least 75% of the internal volume of the distribution pipe within a time period not exceeding fifteen minutes. Therefore, the volume required to dose 75% of 175 m of 50 mm diameter schedule 40 PVC pipe is approximately 64.5 L within 15 minutes, or a required pump flow rate of 4.30 L/min (0.07 L/s). Sentence 8.7.6.1.(2) requires residual pressure (minimum 600 mm as per sentence 8.7.6.1.(2) at the furthest lateral) to ensure the entire bed is dosed.

The Little Giant WS Effluent Series includes submersible pumps capable of dosing 1.70 L/s to 9.5 L/s, depending on the model. With a minimum flow rate of 0.07 L/s, the Little Giant submersible pumps will provide more than the minimum required dosing flowrate. There are several Little Giant WS Effluent Series submersible pump models. The Hazen William formula was used to calculate the theoretical total dynamic head (TDH) in meters of each of the three pumping scenarios and plotted against the different Little Giant submersible pump curves to find the theoretical operating flowrate. A summary of the results is listed in Table 2-6 below. Refer to **Appendix E** for the pump system curves and calculations.

Table 2-6: Theoretical Pumping Flow Rates

System	Recommended Pump Model	Theoretical Operating Point
Pumping Chamber Discharge	WS50HM-12-20	3.2 L/s at 12.8 m TDH
Level IV Treatment Discharge to SBT	WS100HM-12-20	2.2 L/s at 23.8 m TDH
Level IV Treatment Discharge Recycle Line	WS50M-20	5.7 L/s at 3.1 m TDH

Level IV Treatment Unit

A Level IV Treatment is required for SBT type leaching beds. The Waterloo Biofilter level IV treatment unit will be designed to meet the level IV treatment effluent requirements of 10 mg/L for both SS and cBOD₅, as listed in Table 2-7 (adapted from OBC Table 8.6.2.2.).

Table 2-7: OBC Treatment Unit Levels and Required Effluent Concentrations

Item	Column 1 Classification of Treatment Unit ⁽¹⁾	Column 2 Suspended Solids ⁽²⁾	Column 3 CBOD ₅ ⁽²⁾
1.	Level II	30	25
2.	Level III	15	15
3.	Level IV	10	10

Notes:

- The classifications of *treatment units* specified in Column 1 correspond to the levels of treatment described in CAN/BNQ 3680-600, "Onsite Residential Wastewater Treatment Technologies".
- Maximum concentration in mg/L based on a 30-day average.

The level IV treatment unit must be certified to CAN/BNQ 3680-600 “Onsite Residential Water Treatment Technologies”. The treatment units installed in Ontario typically either use aeration or a filter media to provide treatment. Aeration treatment units have higher operation and maintenance costs and effort as blowers are required in addition to pumps. Filter media type treatment units do not require blowers and require the filter media to be replaced approximately every 10+ years or to the manufacturer’s recommendation. A filter media type level IV treatment unit such as a Waterloo Biofilter is recommended for this application. The sanitary waste from the warehouse will flow by gravity to the septic tank, where settling will occur, and the effluent will flow by gravity to a pumping chamber. The pumping chamber will consist of 2 pumps (duty/standby configuration with frequent rotation via an alternating timer), which will pump the effluent to the level IV treatment unit to evenly dose the filter media. The filtered water will then be either pumped to the shallow buried trench by one of two pumps (duty / standby configuration with frequent rotation on an alternating timer) or recycled to the inlet of the septic tank by a third dedicated pump. This recycle line from the level IV treatment unit post nitrification will allow for partial denitrification of the effluent – the reduction in effluent nitrates. All pumps will be controlled and monitored by a common control panel for remote monitoring, control, and data logging over a stable cellular network to Waterloo Biofilter who will contact personnel from the Fastfrate facility. Alarms include high water, float failure and pump failure from the Waterloo Smart Panel. A flow schematic of the system is given in **Figure 2-1** below.

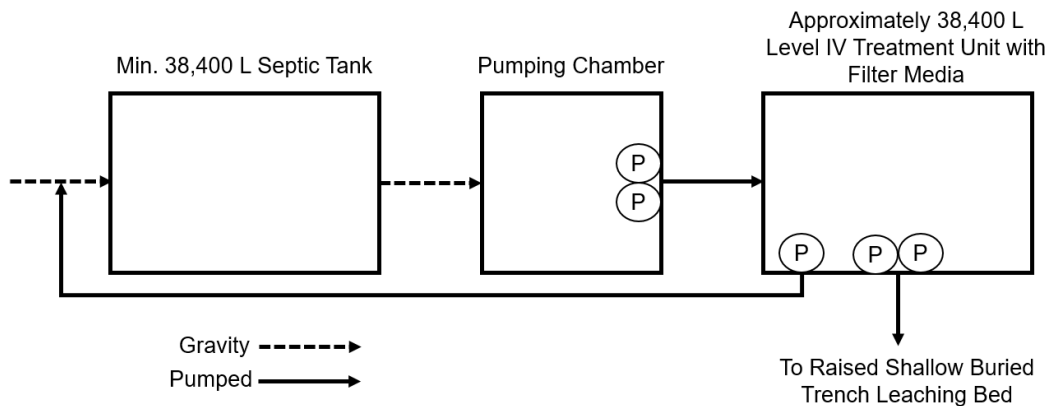

Figure 2-1: Septic System Process Flow Schematic

Shallow Buried Trench Leaching Bed

Due to the shallow groundwater seepage observed at 1.8 to 2.4 m below the surface and the requirement that the bottom of the leaching bed must be a minimum of 900 mm above the top of the high ground water table, the leaching bed must be raised. Due to the limited available space on the site, a SBT system with a sand mantle is recommended to minimize the system footprint. The sand mantle will be approximately 15 m in total length with the last 3 meters of the mantle changing direction slightly more north-west than the first 12 m of the mantle. Even with the irregular shape of the mantle, effluent will flow through the mantle as the T-time of the sand mantle will be imported sand fill with a percolation rate of 6 to 10 minutes/cm and have a maximum 5% if fines passing through a No. 200 sieve.

The length of the SBT distribution pipe laterals is calculated based on the T-time and the Table 8.7.3.1 in the OBC. The percolation tests of the native soil in the area of the proposed septic bed yield 12 to 20 minutes/cm according the GHD report. As per Table 8.7.3.1 in the OBC, a percolation between 1 to 20 minutes/cm corresponds to the following formula to calculate the length of distribution pipe required:

$$L = \frac{Q}{75}$$

Where:

L = The length of distribution pipe in m

Q = Total Daily Design Flow Rate (12,800 L/d for the Fastfrate Facility)

Therefore, the SBT must have a minimum distribution pipe length of 171 m (rounded up to the nearest meter). The OBC stipulates the maximum length of a SBT distribution run is 30 m as specified in clause 8.7.3.2(2)(a). To accommodate the clearances for the SWM pond and property line, 7 distribution pipe runs of 25 m (175 m total) is recommended.

Each lateral shall include a test port at the end of each line. Each test port will have a long radius sweep bend at the end, equipped with a normally closed ball valve and a removal plug with a drilled orifice the same diameter as the lateral spray orifices. The test ports are intended to allow individual line squirt testing and testing of all lines at once. The plugs will be removable to allow line flushing and cleaning as necessary.

The spray orifice size is important in the flow/pressure calculation, and it is recommended that 3 mm sizing be used as a default. OOWA best practices recommends orifices are spaced between 0.6 to 1.2 m along the lateral for even distribution of effluent. The orifices for the Fastfrate facility are specified to be spaced 0.6 m apart.

In addition to the spray orifices, drain orifices are recommended to be evenly spaced, facing downward, on each lateral to allow for drain-out and prevent freezing between pump cycles. It is recommended to have a drain orifice every 2 to 4 spray orifices, offset from the spray orifices and having orifice shields installed to prevent erosion of the trench base. The drain orifices will be spaced every 3 m apart and will be offset from the spray orifices.

OOWA Best Practices recommends the manifold should be at least one trade size larger than the laterals, typically between 32 mm (1.25" nominal) and 50 mm (2" nominal). The distribution laterals will be 25 mm diameter Schedule 40 PVC, and the manifold will be 50 mm diameter Schedule 40 PVC. Each lateral will include a ball valve for isolation and a 50 mm to 25 mm reducer. The components of the SBT leaching bed are given in the section below.

Fill will be required for the raised SBT system. The contact area at the base of the fill system was carefully considered. The contact area between the fill and the native receiving soils is important in order to safely transition treated effluent from the fill to the native soils without causing environmental risks. Due to inconsistent native soil type at the site and as a precaution, a sand mantle is recommended.

The mantle for the Fastfrate septic system was designed according to Option 2 of the Ontario Onsite Wastewater Association (OOWA) Best Practices: Shallow Buried Trench Guidance Document:

The contact area between the native soils and the fill material is which the SBT bed and mantle area should be at least equal to the following formula:

$$A = \frac{Q \times T}{850}$$

Where:

A = Contact Area (m²)

T = The T-time of the receiving soils (a conservative T-time of 20 minutes/cm was used)

Q = Total Daily Design Flow Rate (12,800 L/d for the Fastfrate facility)

Therefore, the minimum recommended mantle area is 302 m². The total mantle surface area provided (extended and beneath the SBT) has an approximate contact surface area of 660 m² and is over double the minimum surface area as calculated by the OOWA Best Practices.

Each lateral shall include a test port at the end of each line this may be an individual access port at the end of each lateral. Each test port will have a long radius sweep bend at each test port equipped with a normal closed ball valve and a removal plug with a drilled orifice the same diameter as the lateral spray orifices. The test ports are intended to allow individual line squirt testing and testing of all lines at once. The plugs will be removable to allow line flushing and cleaning as necessary.

The orifice size is important in the flow/pressure calculation, and it is recommended that 3 mm sizing be used as a default. OOWA Best Practices recommends orifices are spaced between 0.6 to 1.2 m along the later for even distribution of effluent. The orifices for the Fastfrate facility septic system are specified to be spaced 0.6 m apart.

The drain orifices are evenly spaced, facing downward, on each lateral to allow for drain-out and prevent freezing during pump cycles. It is recommended to have a drain orifice every 2 to 4 spray orifices, offset from the spray orifices and having orifice shields installed to prevent erosion of the trench base. The drain orifices will be spaced every 3 m apart and will be offset from the spray orifices.

OOWA Best Practices recommends the manifold should be at least one trade size larger than the laterals, typically between 32 mm (1.25" nominal) and 50 mm (2" nominal). The distribution laterals will be 25 mm diameter Schedule 40 PVC pipe, and the manifold will be 50 mm diameter Schedule 40 PVC pipe. Each lateral will include a ball valve for isolation and a 50 mm to 25 mm reducer. To summarize, the components of the SBT system for the Fastfrate facility include:

- + Treatment Unit certified to Level IV CAN/BNQ 3680-600 "Onsite Residential Wastewater Treatment Technologies"
- + Dosing pump chamber and pumps equipped with timer controls.
- + Forcemain from dosing chamber to distribution manifold which typically is PVC schedule 40
- + Manifold (header) assembly, consisting of 50 mm (2") pressure pipe (PVC Schedule 40)
- + Laterals in the leaching bed consisting of 25 mm (1") pressure pipe (PVC Schedule 40) with 3 mm orifice holes spaced evenly along the top of the pipe and 3 mm drain holes on the bottom
- + Pipe support to keep the lateral off the bottom of the trench
- + Leaching chamber covering the laterals. Large diameter pipe cut in half is not acceptable, as the footprint of the sidewalls is not sufficient to prevent settling of the chambers over time. Chambers with a wide resting foot are preferred.
- + Filter cloth over the chambers
- + "Sweep 90' fitting extending within 10 cm of the finished grade at the end of each lateral. The vertical piece may be equipped with a ball valve if desired, and terminate with a threaded cap.

Ground Water Elevation and Native Fill

The septic, pump chamber, and level IV treatment unit tanks will require to be wrapped in a waterproof material to prevent groundwater infiltration. Due to the inconsistency of the fill material observed and the shallow groundwater seepage encountered by GHD, the leaching bed will be required to be raised. The 100-year flood elevation is 90.1 m ASL, therefore the SBT leaching bed and sand mantle have been designed to be above this elevation as not to flood out the septic system during a 100-year storm event. It is recommended prior to placement of the imported fill that any surficial organics are to be removed from the tile bed and mantle area. Additionally, the existing fill material is recommended to be compacted to ensure uneven settlement does not occur.

2.4 Sanitary Servicing Summary and Conclusions

The sanitary servicing design for the proposed development conforms to the requirements of the City of Ottawa Sewer Design Guidelines, 2012, as amended by all applicable Technical Bulletins.

The on-site wastewater disposal system (Septic Tank, Level IV treatment unit and shallow-buried trench system) conform to the requirements of the Ontario Building Code part 8. However, due to the Total Daily Design Sewage Flow being >10,000L, and ECA from the MECP will be required for this system.

3. Potable Water Servicing

3.1 Existing Conditions

The site is currently undeveloped and is not serviced by municipal watermains. As such potable water for this site will be provided by a groundwater supply well. Refer to the GHD's Hydrogeological Assessment (GHD, 2021a) for more information.

3.2 Building Water Demands (Domestic and Fire Protection)

3.2.1 Potable Water Quantity Requirements

Based on design flows from the OBC, the average daily water use for the facility is **8.9 L/min (Table 3-1)**. Considering a peak demand of 35.6 L/min (average demand * 4), the well discharge of 60 L/min in the Hydrogeological Report will sufficiently meet the water demand requirements of the facility.

Table 3-1 Potable Water Design Flows

Parameter as per OBC – Table 8.2.1.3.B.	Volume (L) as per OBC	Design Basis for Fastfrate	Flow (L/d) ⁽¹⁾
Warehouse			
a) Per water closet, and	950	7	6,650
b) Per loading bay	150	41	6,150
Total Daily Design Flow (L/d)			12,800
Notes:			
1. Column 2 x Column 3 = Column 4 (e.g., 950 L x 7 = 6,650 L/d)			

The above water demands were also compared with ones obtained following the City of Ottawa Design Guidelines – Water Distribution, 2010 as amended by all applicable Technical Bulletins. The peak water demand obtained using this method is **0.75 L/s (45.0 L/min)**. This value is also within well discharge capacity. (Table 3-2).

Table 3-2 Potable Water Design Flows – City of Ottawa Design Guidelines – Water Distribution

Demand Type	Average Daily Demand (L/s)	Maximum Daily Demand (L/s)	Maximum (Peak) Hour Demand (L/s)
Commercial	0.28	0.42	0.75
Total	0.28	0.42	0.75

3.2.2 Fire Protection Quantity Requirements

The facility is not connected to a municipal water supply and will therefore require other means of fire protection. The fire protection volumes to be provided and a description of the proposed fire protection system are presented in this section.

3.2.2.1 Fire Protection Volume – Building Mechanical Fire Protection Requirements

The required volume of water available for fire protection shall be calculated based on NFPA13 requirements:

$$\left[\left(0.2 \frac{\text{gpm}}{\text{ft}^2} \right) * (1500 \text{ ft}^2) + 250 \text{ gpm} \right] * 60 \text{ min} = 33,000 \text{ US Gal.} = \sim 123.9 \text{ m}^3$$

Where:

250gpm = Hose Allowance Requirement (NFPA13)

60min = Duration Requirement (NFPA13)

3.2.2.2 Fire Protection Volume – FUS requirements

The FUS method was used to determine the Fire Protection Volume required for this site as required by the City of Ottawa Guidelines – Water Distribution (2010) as amended by all applicable Technical Bulletins including ISTB -2021-03.

The resulting fire protection volume required is of 840 m³, for 2 hr of fire protection at 7000 L/min (**Appendix C**).

3.2.2.3 Fire Protection System

The proposed SWM wet pond shall be used for storing water for fire protection. Refer to **Section 4.5** for more information on the design of the proposed SWM pond.

A fire pump located in a 2-hour fire rated mechanical room in the building shall serve the Fire Protection system. The fire pump inlet shall be connected to an 8.0 m deep sump, to be hydraulically connected to the pond via an intake pipe at the base of Pond.

To ensure that the fire protection volumes are adequate during winter conditions, the maximum ice thickness on the permanent pool of the SWM wet pond was determined based the Annual Freezing Degree Days method. Based on an Ice cover condition coefficient of 2.4 and the Annual Freezing Degree Days value 785 °C-day for 2019, the ice thickness of 67.24 cm was obtained. Based on this calculation, the design ice thickness used is of 69 cm. Detailed calculations are presented in **Appendix C**.

The permanent pool of the proposed SWM pond provides fire protection volumes of 520.3 m³ with Ice cover, and 987.9 m³ without ice cover. This volume, in addition to supplemental Fire Protection Reservoirs will provide sufficient volume of water to satisfy the FUS and NFPA 13 requirements, and will supply the building fire protection intake, and two (2) dry hydrants.

A free-standing Siamese connection will be located outside the front entrance and would be used to supply the sprinkler system if the pump within the shaft were unable to draw water from the fire protection pond.

The large volume provided in the permanent pool is required to satisfy the minimum depth of water above the building fire protection and dry hydrant intakes, per City of Ottawa detail W53.

To prevent exfiltration and maintain the water level of the permanent pool, the SWM pond will be constructed with a liner. Specifications for the liner are provided in **Appendix G**. In the event the water level in the sump & pond drops below the minimum level, makeup water will be provided to the sump and pond from the well to mitigate losses due to infiltration and evaporation. Alarm indicators will monitor the levels in the sump & pond, and will control the supply of makeup water to the pond and sump from the well.

The building fire protection system requires 250 US gal. per minute (15.8 L/s) per NFPA 13. As such, the building fire protection intake was sized as a 300mm pipe, slopes at 0.1% with a capacity of 33 L/s under gravity free flow conditions (Factor of safety = 1.90). An intake screen capacity of 64 L/s is also specified for the building fire protection intake (Factor of safety = 4.05).

3.3 Proposed Water Supply Well

3.3.1 Well Quality

Samples tested from an existing water supply well confirmed that there were no health-related parameters in exceedance of the Ontario Drinking Water Standards (ODWS). There were several parameters that exceeded their respective ODWS for aesthetic objectives including hardness, total dissolved solids, turbidity, manganese, and iron. These parameters will require commercially available treatment equipment (for example a water softener for treatment of hardness). The treatment systems will be determined later in the design process. A detailed breakdown of test results is presented in GHD's Hydrogeological Assessment (GHD, 2021a).

As a proactive measure, it is recommended that bacteriological treatment (i.e., ultraviolet treatment) be used at a minimum. It is anticipated that the well system will be regulated and will require treatment to meet appropriate standards to ensure potable water is available to employees and visitors. A water treatment specialist should be retained for treatment and a qualified engineer should review the final treatment system before use.

3.3.2 Well Quantity

The water supply well referred to as TW-2 in the Hydrogeological Assessment is capable of providing long-term quantities of groundwater at a pumping rate of 60 L/min based upon the pumping test completed (GHD, 2021a). After 6 hours of pumping, the well drawdown was 1.15 m with 23.9 m of available drawdown remaining. A total of 21,600 L was pumped from the well during the testing.

Based upon the septic total daily design values of 12,800 L/day, the well exceeds the daily design quantities estimated. The actual water volume required for the development on a daily basis is expected to be much less than 10,000 L/day. The water supply well and the aquifer that it is drilled into can safely provide the long-term quantities required for this development based upon the testing completed without significant interference to future and existing neighbouring wells.

3.4 Conclusion – Potable Water Servicing

The proposed well will provide sufficient potable water supply for the development, while the proposed SWM pond permanent pool will provide sufficient fire protection volume for the development.

4. Storm Water Management

4.1 Background

As previously mentioned, the subject site is currently vacant and is part of the Hawthorne Industrial Park (HIP). The site is generally flat and slopes towards the North-East corner before it reaches the 6m tall embankment and reaches Christie Creek on Rideau Road. There is a fill layer of approx. 6m thick across most of the site.

The HIP sector and the Fastfrate site are subject to the HIP Stormwater Management Report and associated drawings (**Appendix A**), developed by J.L. Richards and dated May 2009. This report established the Stormwater Management design for the HIP, which was then used as the design basis for the roads, open ditch system, and HIP SWM facility (refer to Drawings issued for MOE Approval; **Appendix A**).

The HIP SWM facility, located east of the industrial site, only provides stormwater quantity control for the HIP sector. The HIP SWM facility controls storm events up to the 2 - year post-development peak flow to 50% of the 2-year pre-development peak flow; and controls post-development peak flows to pre-development levels for storm events ranging from the 2-year to the 100-year recurrence. The HIP SWM report specifies that individual parcels of the HIP must provide stormwater quality control.

4.2 Stormwater Management Strategy

4.2.1 Deviations from the HIP SWM Report & Drainage Plan

The proposed SWM strategy for this site deviates from that of the HIP SWM report.

The drainage plan for the HIP divides the drainage of the Fastfrate site between two outlets. Part of the site drains to Christie Creek while the remainder drains to the HIP SWM facility via the open ditch system along Somme Street. (**Figure 4-1**).

To simplify the SWM strategy the drainage distribution between both outlets has been altered from what was presented in the HIP SWM report, redirecting more runoff towards the HIP SWM facility (**Figure 4-1**). This simplifies the site grading and allows all quality control measures to be in a single location. Therefore, the proposed conditions require quantity control (through on-site retention) to respect the allowable release flowrates up to the 100-year storm stipulated in the HIP SWM report.



Figure 4-1 SWM Drainage Area from HIP SWM (left), and from Proposed SWM (right)

The original drainage plans and sewer design sheets for the HIP sector, as well as the proposed SWM plan for the Fastfrate site are provided in **Appendix B**.

4.2.2 Allowable Post Development Flow Rates and Quantity Control Requirements

The allowable release rate for the proposed site was determined based on parameters of the HIP SWM report, sewer design sheets and SWM plans. Since the Fastfrate site is smaller than its corresponding catchments of the HIP SWM report, the allowable release rate for the catchments to the HIP SWM facility was re-calculated to account for this. For this calculation, the runoff coefficient, time of concentration and rainfall intensity were kept identical to the HIP SWM report.

Based on this calculation, the allowable release rate for the site to the HIP SWM facility is of **906.9 L/s**, up to and including the 100-year storm event to comply with the HIP SWM report (**Table 4-1**). Supporting calculations and location of sourced information can be found in **Appendix B**.

Table 4-1: Post-development Allowable 100-year Release Flows – HIP SWM Facility

Catchment ID	Catchment area (ha)	Runoff Coefficient (factored)	Time of Concentration (minutes)	Rainfall Intensity (mm/hr)	Allowable Release Flow (L/s)
Fastfrate Site – HIP SWM Report	3.06	0.88	19.43	122.15	906.87

The uncontrolled release flow for the proposed site was calculated and compared with the values determined in **Table 4-1**. This comparison is summarised in **Table 4-2**.

Quantity control is therefore required for this site due to the catchment redistribution discussed in Section 4.2.1. Supporting calculations and location of sourced information can be found in **Appendix B**.

Table 4-2: *Post-development Allowable 100-year Release Rates – HIP SWM Facility*

Catchment ID	Catchment area (ha)	Runoff Coefficient (factored)	Uncontrolled Release Flow – 100year (L/s)	Allowable Release Flow – 100-year (L/s)	Allowable Release Rate – 100-year (L/s/ha)
Fastfrate Site – HIP SWM Report	3.06	0.88	906.9	906.9	296.89
Fastfrate Site – Proposed SWM	3.66	0.92	1093.2	906.9	247.78

Similar calculations for the redistribution of catchments that outlet to Christie Creek were undertaken and are included in **Appendix B**.

4.3 Design Criteria and Assumptions

- + Quality control requirements: 80% TSS Removal must be provided for our site as required by the South Nation Conservation Authority (SNCA).
- + Per the HIP SWM report, the existing open ditch system is designed to the 100-year event, and the existing culverts are designed to the 10-year event.
- + The current site plan deviates from the HIP SWM report. To conform with the original SWM, the 100-year allowable release rate to the SWM facility must remain at 906.9 L/s (refer to **Section 4.2.2**).

4.4 Proposed Storm Servicing

All detailed SWM calculations and plans are presented in **Appendix B**.

4.4.1 Stormwater Quality Control

As specified in the HIP SWM report, the HIP SWM facility was not designed to provide quality control. It was anticipated that each individual parcel was to provide its own quality control and achieve the normal level of protection (70% TSS Removal).

Through consultation with the South Nation Conservation Authority (SNCA, refer to **Appendix F**) the quality control requirements for the HIP parcels have been revised to the enhanced level of protection (80% TSS removal).

The portion of the site that naturally drains into Christie Creek will not require quality treatment since this area will remain undeveloped and vegetated. Therefore, only the developed portion of the site draining towards the Somme Street ditches and to the existing HIP SWM facility will be treated for quality.

The quality control requirements will be achieved using a combination of grassed swales and a wet pond, operating as a “treatment train”. The grassed swales, which are sloped to promote infiltration and low channel velocities (<0.5 m/s) will provide the required pre-treatment for the wet pond.

The wet pond was designed based on the volumetric water quality criteria, interpolated Table 3.2 of the MECP SWM guidelines (2003). Since the proposed site has an imperviousness ratio of 74%, the total storage requirement for quality control is of 231.67 m³/ha. The wet pond requires a total water Quality Storage of 847m³. In the pond dimensioning, at least 701.5 m³ will be provided in the permanent pool and at least 147m³ will be provided as extended detention (**Table 4-3**).

For this facility, the extended detention volume will be retained for a period of at least 12 hours, as per the MECP SWM Guidelines on wet ponds with < 8 ha of drainage area.

Table 4-3: Wet Pond Volume Calculations – 74% Impervious; 80% TSS Removal

Quality Control Volumes	MECP Storage Requirement (m ³ /ha)	Catchment Area (ha)	Required Storage Volume (m ³)
Permanent Pool	191.67	3.66	701.5
Extended Detention	40		146.4
Total	231.67	3.66	847.9

4.4.2 Stormwater Quantity Control

The anticipated post-development flow rates and required storage when controlled to the allowable post-development release rate are summarized below.

The site’s SWM outlet will likely to be submerged during the 100-year storm due to the water level in the Somme street ditch. Considering this, the storage volumes for this site were determined assuming constant discharge at **half of the allowable release rate**. This method is used to provide the additional retention required because of the hydraulic grade line at the outlet. The storage requirements at the full and half release rates are compared in **Table 4-4**, and Supporting calculations can be found in **Appendix B**.

At a release rate of **435.4 L/s**, a storage volume of **716 m³** is proposed in the SWM pond and a storage volume of **115 m³** is proposed on roofs for a total of **831 m³**. This volume can be accumulated on the site available storage volume. The available storage volumes do not account for surface storage in storm sewers, culverts or other ponding areas.

For the roof sub-areas of the warehouse and office building, the proposed release rate is **236.7 L/s**. This release rate generates **115 m³** of roof storage, which is conservative with respect to the maximum available storage on the building roof (**Table 4-4**). This release rate cannot be reduced further without exceeding available roof storage.

Table 4-4: Post-development Flowrate and Storage Summary

Retention Areas	100-year – Full Release Rate (L/s)	100-year – Half Release Rate (L/s)	100-year Storage Volume – Full Release Rate (m ³)	100-year Storage Volume – Half Release Rate (m ³)	Available Storage Volume (m ³)
Roof Sub-Area	236.7			115.0	143.9

SWM Pond & Swales	670.2	216.76	329.9	716.0	996.1
Total Site	906.9	453.4	444.9	831.0	1140.0

To protect the site from a backwater in the Somme street Ditch, the outlet pipe will be equipped with an inline backflow preventer (**Appendix G**). This coupled with the ample available storage capacity on site will be sufficient to ensure the site SWM functions properly in the event of prolonged surcharging of the receiving open ditch system during the 100-year event.

4.4.3 Site Culverts, Stormwater Outlet and Backwater Elevations

The site culverts were sized based the 100-year peak flow and resulting backwater elevations. The backwater elevations were determined based on elevations culvert headwater, calculated assuming steady-state flow conditions and a constant tailwater elevation.

To simplify the headwater calculation, upstream culverts used the downstream culvert’s headwater elevation as the upstream tailwater elevation.

The 100-year water level in the municipal ditch (90.07 m ASL) was used as the tailwater elevation for the site’s stormwater outlet. This depth was determined from grades in the Somme Street Ditch and its 100-year flow depth determined in the HIP SWM report.

Because of the flat nature of the site, the site's culverts are designed for the 100-year design storm due to the limited freeboard between the site and Somme street catchments.

A summary of the site culvert design under freeflow and submerged condition of the site outlet are presented in **Table 4-5** and **Table 4-6**, respectively. Detailed calculations supporting the culvert sizing are available under **Appendix B**.

Table 4-5: Culvert Sizing Summary – Freeflow

Culvert	Size	Catchment	Q _{100y} (L/s)	HW	HW/D	HW elevation	TW elevation
East Ditch	1x CSPA 1030x740	A2	446	0.56	0.76	90.09	89.82
West Ditch	1x CSPA 910x660	A1	231	0.575	0.87	90.09	89.82
STM Pond Transfer Culvert	2x CSPA 1030x740	A1-A7	907	0.595	0.80	89.82	89.50

Table 4-6: Culvert Sizing Summary – Submerged Outlet

Culvert	Size	Catchment	Q _{100y} (L/s)	HW	HW/D	HW elevation	TW elevation
East Ditch	1x CSPA 1030x740	A2	446	0.92	1.24	90.45	90.300

West Ditch	1x CSPA 910x660	A1	231	0.92	1.39	90.51	90.300
STM Pond Transfer Culvert	2x CSPA 1030x740	A1 to A7	907	1.00	1.35	90.300	90.150

Further to the tables above, the backwater elevations resulting from the 100-year design storm are summarized below, for both the Freeflow and Submerged Outlet conditions. Based on these elevations, the water surface elevation on the site remains at 0.300 from the building underside of footing in both conditions.

Table 4-7: Summary of Backwater Elevations – 100-year

Location	Headwater Elevation – Freeflow Outlet Condition (m)	Headwater Elevation – Surcharged Outlet Condition (m)	Reference to Supporting Calculations
Outlet Pipe	90.09	90.150	
Culvert #1	90.09	90.51	HW for “West Site – 100y”
Culvert #2	90.16	90.45	HW for “East Site – 100y”
Culvert #3	90.55	90.55	HW for “West Entrance”
Culvert #4	90.22	90.22	HW for “East Entrance”
Culvert #5	89.82	90.30	HW for “Transfer Culvert – 100y”

Spill points have been included in the site to mitigate the risk of localised flooding should site culverts be blocked during the 100-year design storm (**Table 4-8**).

Table 4-8: Summary of Site Spill Points

Site Spill Points	Spill Elevation (m)
SWM Pond Overflow to Somme Street Ditch	90.200
West Site Spill to Christie Creek	90.280
East Site Spill to Christie Creek	90.280
SWM Pond Overflow u/s of Transfer Culvert	90.375

Site ditches have been designed to convey the 100-year flow with a manning’s ‘n’-value of 0.03 for long grassed swale. Detailed calculations with input values shown in **Table 4-9** have been provided in **Appendix B**, . A summary of inputs to the calculations is provided

Table 4-9: Ditch Sizing Summary

Ditch	Catchment	Q _{100y} (L/s)
East Ditch	A2	446
West Ditch	A1	231

4.4.4 Municipal Ditch and Road Culverts

The east and west entrances to the site cross the existing open ditch system and require installation of culverts. The sizing of the culverts was determined with consideration of the upstream municipal culverts since the SWM system outlet for stormwater is situated downstream of these culverts. The culverts were sized for the 10-year storm, as per the HIP SWM report. Culvert sizing suitability calculations can be found in **Appendix B**.

4.4.5 Building Service Connection

A 600 mm storm sewer service connection will be provided on the south side of the proposed building and will be directed towards the SWM pond. The storm sewer will convey controlled runoff from the roof and uncontrolled runoff from catchments A4 and A5 (refer to **Appendix B**).

4.4.6 Deviations from the Ottawa Sewer Design Guidelines – Swale Minimum Slope

The slope of the swales conveying stormwater for this site are inferior to the minimum slope specified in section 6.4.1 of the Sewer Design guidelines.

The grassed swales are intended to contribute to runoff quality control, operating with the proposed wet pond as a “treatment train”. The reduced slope of grassed swales promotes infiltration and low channel velocities (<0.5 m/s). This improves the effectiveness of grassed swales for runoff quality control (LID SWM Planning and Design Manual).

Based on the interpretation from percolation tests for this site, the soil infiltration rate can be estimated to range between 30 to 50mm/hr. With dry swales, an underdrain is typically recommended if the soil infiltration rate is <15 mm/hr.

As such, the risk of prolonged ponding of water in the ditches is mitigated by the soil infiltration rate and presence of on-site existing fill and well draining soil.

4.4.7 Culvert Ends

Given the addition of localized clear zone with recoverable slopes at the culvert location is not feasible, an assessment of roadway safety implications for the culvert ends were completed by CIMA+ in accordance with the MTO Roadside Design Manual and MTO

Roadside Evaluation Manual. The assessment focused on the installation of guiderails to shield the culvert ends.

Although the culvert ends are located within the clear zone, the installation of new guide rail is also considered a hazard within the clear zone, and thus the collision risk and severity with the new guiderail may outweigh the benefits of shielding the culvert ends. The installation of guide rail is generally recommended where the Cost/Benefit (CB) ratio is ≥ 1 . The findings of the analysis produced a CB Ratio of -4.27 for the west entrance and -2.23 for the east entrance meaning that the collision risk and severity with a new guiderail is greater than that of the culvert ends. Refer to **Appendix B.16** for the MTO Roadside Evaluation spreadsheet and calculations.

4.5 Proposed SWM Pond Sizing

This section presents the proposed sizing of the SWM Pond for this project. A summary of the required volumes to be provided in the Wet Pond is presented in **Table 4-10**, and a breakdown of the pond levels and provided volumes is presented in **Table 4-11**.

Table 4-10: Summary of Required SWM Pond Volumes

Parameter	Required Volume (m ³)	Source
Retention Volume	Full Release Rate: 329.9 Half Release Rate: 716.04	Table 4-4
Extended Detention	146.4	Table 4-3
Fire Protection Volume	840	Section 3.2.2.2
Permanent Pool for Quality Control	701.5	Table 4-3
Sediment Accumulation Volume (25 years)	208	Section 4.6.1

Table 4-11: Summary of Provided SWM Pond Volumes

Control Volumes		Bottom Elevation	Top Elevation	Depth	Provided Volume	Required Volume		
		(m ASL)	(m ASL)	(m)	(m ³)	(m ³)		
Freeboard	to 90.375	90.150	90.375	0.225	232.9	-		
	to 90.200	90.150	90.200	0.050	50.8	-		
Retention Volume		89.500	90.150	0.650	Pond: 610.3 Swales: 436.0 Total: 1046.3	Full Release Rate 329.9	Half Release Rate 716.04	
Extended Detention		89.300	89.500	0.200	169.1	146.4		
Permanent Pool (PP)	Fire Protection Volume	With Ice Cover	87.700	88.610	0.690	520.3	840	
		Normal	87.700	89.300	1.60	987.9	-	
	Depth of Fire Protection Intake		87.100	87.700	0.600	243.4	-	
	Sediment Accumulation Volume		86.100	87.100	1.0	229.9	226.8	
	Total PP Volume		86.100	89.300	3.2	1510	701.5	

4.6 Calculations

4.6.1 Sediment Accumulation Volume

Based on the MECP SWM planning and design guidelines, a conservative estimate of the sediment accumulation volume required for a duration of 25 years is 226.8 m³ assuming an annual TSS loading of 3.10 m³/ha/year and a removal efficiency of 80%.

4.6.2 Pond Controls

As defined in the City of Ottawa Sewer Design Guidelines (2012), the Rational Method is a valid approach to determination of peak flows and pipe capacity for drainage areas of less than 40 ha in size. Thus, the Rational Method has been used in the determination of required storage volumes to store the 100-year storm events to the pre-determined allowable release rates.

4.6.2.1 Extended Detention Control (Quality)

The wet pond will use a 200mm reverse pipe with **one 80 mm dia. orifice plate** to control the detention time to the minimum detention time of 12h, per MOE Guidelines for drainage areas less than 8 ha.

Using equation 4.10 from the MECP SWM guidelines resulted in a drawdown time of 15.53 hours.

$$t = \frac{2 A_p}{C A_o (2g)^{0.5}} \left(h_1^{0.5} - h_2^{0.5} \right) \quad \text{Equation 4.10: Drawdown Time}$$

Where:

- t = drawdown time in seconds
- A_p = surface area of pond (m²)
- C = discharge coefficient
- A_o = cross-sectional area of the orifice (m²)
- g = gravitational acceleration constant
- h_1 = starting water elevation above the orifice (m)
- h_2 = ending water elevation above the orifice (m)

$$t = \frac{2A_p}{CA_o(2g)^{0.5}} (h_1^{0.5} - h_2^{0.5})$$

$$t = \frac{2(876.75)}{(0.63)(0.005)(2 * 9.81)^{0.5}} (0.2^{0.5} - 0^{0.5})$$

$$t = 55906 \text{ s} = 15.53 \text{ hours}$$

4.6.2.2 Release Rate Control (Quantity)

The release rate control, under free flow conditions, will be achieved by **one 450x830 mm rectangular orifice** set at an invert elevation of **89.500 m ASL** and **one 200x775 mm rectangular orifice** set at an invert elevation of **89.925 m ASL**. The outlet structure will control the 100-year release rate to 906.6 L/s under freeflow outlet conditions, and to 470.8 L/s under submerged outlet conditions (Table 4-12).

Table 4-12 Resulting Release Flow with Proposed Controls

Release Rate Control Flow condition	Controlled Release Flow (L/s)	Max. Water Surface Elevation at pond outlet (m ASL)
Free Flow Outlet Condition	906.6	90.090
Submerged Outlet Condition	470.8	90.170

4.6.3 Watercourse Protection Measures

Erosion protection of the soils is required at the inlet and outlet ends of the culverts across the site to provide channel stabilization and scour resistance of the flowing water based on the outlet velocity generated by the check flow for scour, which is the 100-year event.

Design Chart 2.17 of the MTO Drainage Management Manual specifies the maximum permissible flow velocities for a channel based on the channel’s native lining material (i.e. soil type). The maximum permissible velocity of a silty sand channel shall be 1.5m/s for water carrying fine silts. In accordance with HDDS WC-3, section 3.2, where the velocity is exceeded the stone size for scour and erosion protection shall be as follows.

Table 4-13: Scour Protection Sizing

Stone Sizes for Scour and Erosion Protection-Low Volume Roads							
Velocity (m/s)	<2.0	<2.6	<3.0	<3.5	<4.0	<4.7	<5.0
Nominal Stone Size* (mm)	100	200	300	400	500	800	1000

* Maximum size of stone to be 1.5 times the nominal stone size. 80% of stones (by mass) must have a diameter of at least 60% of nominal stone size.

The proposed culverts for the Fastfrate site all have velocities below 1.5m/s during the 100-year event and therefore would not require any scour protection. However, to be conservative, CIMA+ recommends scour protection at each culvert entrance and outlet. A nominal stone size of 100mm for erosion protection at the disturbed areas of the watercourse, upstream and downstream within the vicinity of the structure required. The protective apron shall consist of a minimum thickness of 1.5 times the nominal stone size and shall extend for a distance of two times the total culvert rise. Protection along the inlet and outlet embankments to an elevation of 0.3m above the high-water mark is also recommended.

4.7 SWM Conclusions

The storm servicing design for the proposed development generally conforms to the requirements of the City of Ottawa Sewer Design Guidelines, 2012, as amended by all applicable Technical Bulletins. The storm servicing design also conforms to the HIP SWM report (J.L. Richards ,2009). Justifications have been provided where deviations were proposed by the SWM strategy.

The allowable release rate for the site post-development was calculated to be **906.9 L/s**. It is expected that this can be achieved via roof storage and the proposed SWM wet pond.

A Roof Flow Control Declaration will be provided upon completion of the Mechanical and Structural design.

5. Conclusion

The current study demonstrates how the proposed servicing of the site will be achieved, in that the proposed SWM strategy conforms to the existing SWM plan and that the proposed Potable Water, Fire Protection and Sanitary Servicing works will be sufficient to service the proposed development.

Within the site, all services have been designed in keeping with the City of Ottawa design requirements and the requirements of the HIP SWM Report.

We trust this site servicing and stormwater management report is to your satisfaction. If you have any questions regarding this report, please do not hesitate to contact the undersigned.

6. References

- CIMA+.** 2021. *Fastfrate Ottawa Warehouse and Distribution Facility Somme Street Ottawa, ON - Civil Drawings Issued for Site Plan Approval.* Ottawa, ON : s.n., 2021.
- City of Ottawa.** 2012, 2020. *Sewer Design Guidelines – as ammended by Technical Bulletins.* Ottawa : s.n., 2012, 2020.
- . 2010, 2020. *Water Design Guidelines – as ammended by Technical Bulletins.* Ottawa : s.n., 2010, 2020.
- GHD.** 2020. *Geotechnical Investigation Warehouse and Offices Intersection of Rideau Street and Somme Street, Ottawa, Ontario.* Ottawa : s.n., September 10, 2020.
- . 2021. *Hydrogeological Assessment Report – Proposed Commercial Development Rideau Road and Somme Street Gloucester Con 6 from Rideau River, Lot 26 Ottawa, Ontario .* Ottawa : s.n., January 19, 2021.
- . 2021. *Scoped Environmental Impact Study – Proposed Development, Part of Lot 26, Concession 6, 301 Somme Street, Gloucester, Ontario, City of Ottawa.* 2021.
- . 2021. *Septic Assessment and Percolation Rate Evaluation – Proposed Commercial Development Rideau Road and Somme Street Gloucester Con 6 from Rideau River, Lot 26 Ottawa, Ontario.* Ottawa : s.n., April 12, 2021.
- J.L. Richards & Associates Ltd.** 2009. *Stormwater Management Report – Hawthorne Industrial Park.* Ottawa : s.n., May 2009.
- Ministry of the Environment.** 2003. *Stormwater Management Planning and Design Manual.* Toronto : s.n., 2003.
- 2017.** Ontario Building Code, O Reg. 332/12. 2017.



A

Appendix A - J.L. Richards HIP Storm Water Management Report

A

Appendix A-1 -
JL Richards Storm Water Management Report

STORMWATER MANAGEMENT REPORT
HAWTHORNE INDUSTRIAL PARK

February 2009
(Revised April 2009)
(Revised May 2009)

Prepared for:

R.W. TOMLINSON LIMITED
5597 Power Road
Ottawa, Ontario
K1G 3N4

Prepared by:

J.L. RICHARDS & ASSOCIATES LIMITED
Consulting Engineers, Architects & Planners
864 Lady Ellen Place
Ottawa, Ontario
K1Z 5M2

JLR 20983

STORMWATER MANAGEMENT REPORT

HAWTHORNE INDUSTRIAL PARK

- TABLE OF CONTENTS -

		<u>PAGE</u>
1.0	INTRODUCTION	1
1.1	Background	1
1.2	General	1
1.3	Objectives	2
2.0	STORM DRAINAGE	3
2.1	General	3
2.2	Design Criteria	3
3.0	STORM SERVICING	5
3.1	General	5
3.2	Description of Conveyance Systems and Design Basis	5
	3.2.1 Open Ditch System	6
	3.2.2 Culvert System	7
4.0	WATER BALANCE	9
5.0	WATER QUALITY	10
5.1	General	10
5.2	Water Quality Requirement	10
6.0	HYDROLOGICAL ANALYSIS	11
6.1	General	11
6.2	Synthetic Design Storm Simulation and Hydrological Parameters	12
6.3	Simulation of Pre- and Post-Development (Uncontrolled) Conditions	14
6.4	Simulation of Phase-1 Post-Development (Controlled) Conditions	15
6.5	Simulation of Phase-2 Post-Development (Controlled) Conditions	17
6.6	Simulation of July 1, 1979 Historical Storm Event and Flood Potential	18
	6.6.1 Simulation of July 1, 1979 Historical Storm Event	18
	6.6.2 Flood Potential	19
7.0	EROSION AND SEDIMENT CONTROL MEASURES DURING CONSTRUCTION ...	20
8.0	SUMMARY AND CONCLUSION	22

- LIST OF FIGURES -

Figure 1	Key Plan
Figure 2	Pre-Development Storm Drainage Area Plan
Figure 3	Post-Development - Phase 1 Storm Drainage Area Plan
Figure 4	Post-Development - Phase 2 Storm Drainage Area Plan

- LIST OF TABLES -

Table 1	Summary of Peak Flow Rates	3
Table 2	Typical Potential Land Use Breakdown	6
Table 3	Water Quality Infiltration Requirements	11
Table 4	SWMHYMO Simulation Results	15
Table 5	SWMHYMO Simulation Results (Post-Development - Phase 1 Controlled Conditions)	17
Table 6	SWMHYMO Simulation Results (Post-Development - Phase 2 Controlled Conditions)	18

- LIST OF DRAWINGS -

Site Servicing & Grading Plan	SG
Storm Drainage Area Plans Plan and Profiles	D-ST1 and D-ST2 01, 02 and 03
Stormwater Management Facility	SWM1
Erosion and Sedimentation Control Plan Details	ESC DT

- LIST OF APPENDICES -

APPENDIX 'A'	-	RATIONAL METHOD DESIGN SHEETS (1:10 Year and 1:100 Year Design Sheets)
APPENDIX 'B'	-	CONVENTIONAL CULVERT DESIGN SHEET
APPENDIX 'C'	-	WATER QUALITY - INFILTRATION CALCULATION
APPENDIX 'D'	-	HYDROLOGICAL PARAMETERS (CN_{pre} , Imperviousness Calculation, Time to Peak Calculation)
APPENDIX 'E'	-	SWMHYMO INPUT AND OUTPUT FILES (Pre - and Uncontrolled Post-Development Conditions)
APPENDIX 'F'	-	STAGE-STORAGE-DISCHARGE TABLE
APPENDIX 'G'	-	SWMHYMO INPUT AND OUTPUT FILES (Post-Development Phase 1 Controlled Conditions)
APPENDIX 'H'	-	SWMHYMO INPUT AND OUTPUT FILES (Post-Development Phase 2 Controlled Conditions)
APPENDIX 'I'	-	CERTIFICATE OF APPROVAL - EXISTING SETTLING PONDS
APPENDIX 'J'	-	ASSESSMENT OF CULVERT CROSSING DURING AN EXTREME STORM EVENT
APPENDIX 'K'	-	SWMHYMO INPUT AND OUTPUT FILES (July 1, 1979 Historical Storm Event)

STORMWATER MANAGEMENT REPORT

HAWTHORNE INDUSTRIAL PARK

1.0 INTRODUCTION

1.1 Background

In 1999, J.L. Richards & Associates Limited (JLR) completed a Stormwater Management Study, on behalf of Beaver Road Builders Ltd., for the development of a proposed area previously referred to as the Hawthorne Road Industrial Subdivision. The main objective of the 1999 Study was to develop a conceptual storm servicing alternative (including stormwater management) that would support the proposed development without adversely affecting the hydrological regimes of receiving streams. The 1999 Study provided a conceptual design of the conveyance system and on-site storage requirements for the proposed development in order to satisfy the regulatory agencies of the time, namely the Region of Ottawa-Carleton, the City of Gloucester and the South Nation Conservation Authority (SNC).

The current landowner, R.W. Tomlinson Limited (Tomlinson), now wishes to complete the development of the subject land, herein referred to as the Hawthorne Industrial Park (HIP).

1.2 General

The proposed 70 hectare (ha) site is located immediately southeast of the Hawthorne Road/ Rideau Road intersection (refer to Figure 1) in the City of Ottawa (formerly in the City of Gloucester) and is expected to service future industrial operations varying in size. Over the past decade, the site has been used to dispose of fill materials resulting from Tomlinson's construction activities. The fill material has been placed in areas where fill was required for the construction of the proposed HIP.

Currently, Orgaworld Canada Ltd. (Orgaworld), has leased approximately 10 ha within HIP, which will house the source separated organics program being implemented by the City of Ottawa in 2009. The Orgaworld site includes a Stormwater Management Facility with a capacity of 15,994 m³ providing on-site water quantity and quality control.

In addition, a permanent facility within the above subject lands is a total suspended solids (TSS) treatment facility. Consisting of three (3) ponds, this facility was designed

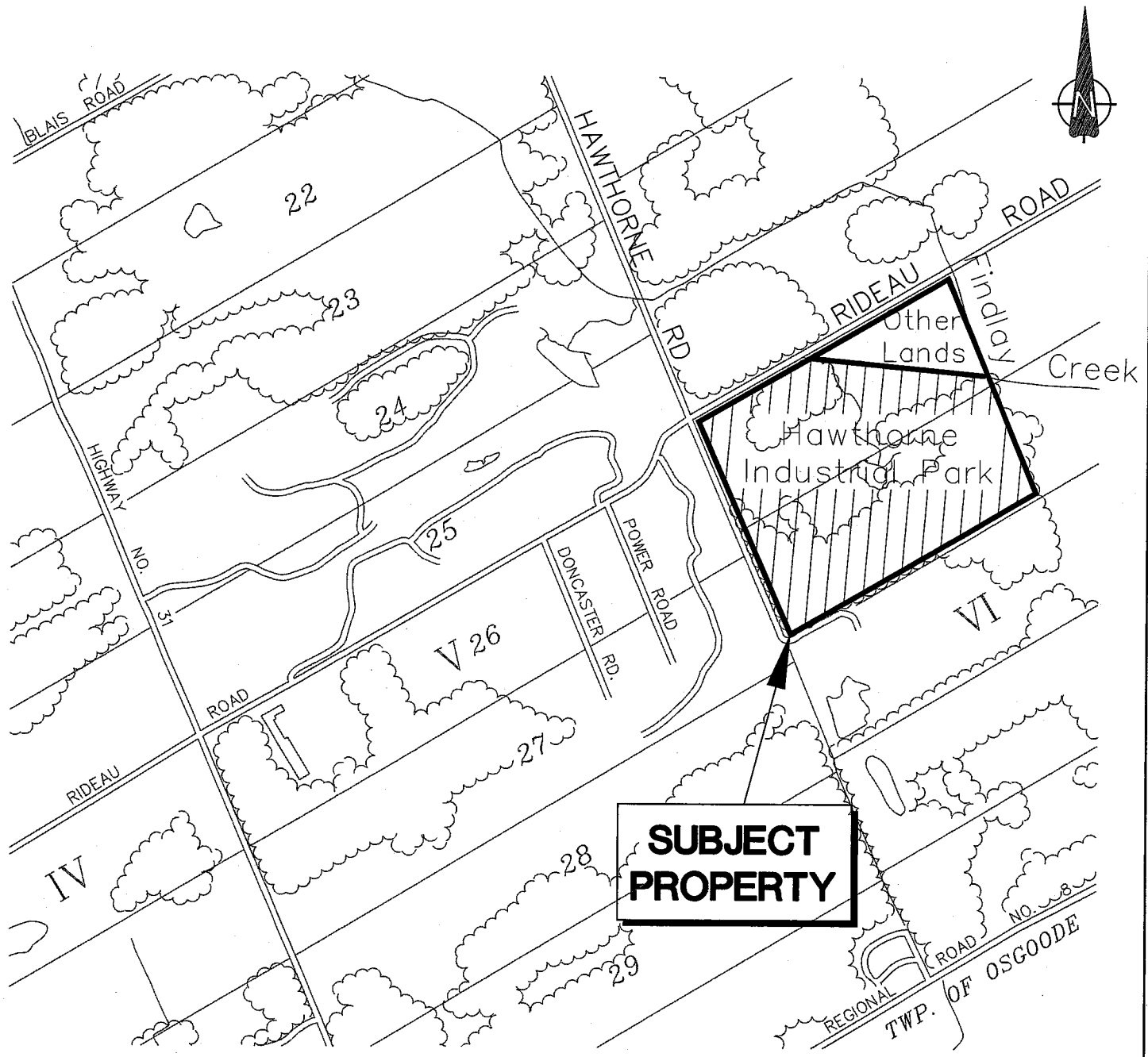

**SUBJECT
PROPERTY**

This drawing is copyright protected and may not be reproduced or used for purposes other than execution of the described work without the express written consent of J.L. Richards & Associates Limited.

NOT TO SCALE

PROJECT: <h2 style="text-align: center;">HAWTHORNE INDUSTRIAL PARK</h2>	DRAWING: <h2 style="text-align: center;">KEY PLAN</h2>
--	---

1.dwg

 J.L. Richards ENGINEERS-ARCHITECTS-PLANNERS	J.L. Richards & Associates Limited 864 Lady Ellen Place Ottawa, ON Canada K1Z 5M2 Tel: 613 728 3571 Fax: 613 728 6012	DESIGN: M.B.	DRAWING NO.: <h1 style="text-align: center;">FIGURE 1</h1>
		DRAWN: ARM	
		CHECKED: G.F.	<h2 style="text-align: center;">20983</h2>
PLOTTED: Apr 30, 2009			

to provide aggregate wash water management to Tomlinson's existing quarry operations on the west side of Hawthorne Road (refer to Appendix 'I' for a copy of the Ministry of the Environment (MOE) Certificate of Approval (C of A) related to these works). In addition to the existing aggregate wash treatment facility, it is proposed to construct separate stormwater management facilities to service water quantity and quality requirements for the HIP.

1.3 Objectives

This Stormwater Management Report (SWMR) was prepared to demonstrate that the subject lands can be developed as an Industrial Park Subdivision in compliance with the current surface water objectives of the watershed. Since the subject lands drain to Findlay Creek, which is tributary to the North Castor River, storm runoff criteria for this development must be in accordance with the recommendations of the document entitled "Shield's Creek Subwatershed Study, Totten Sims Hubicki Associates, June, 2004", referred throughout this Report as SCSS. More specifically, the above Report provided the following design criteria with regard to stormwater:

Water Quantity

- Peak Flow Post-development peak flows must be controlled to pre-development levels for storm events ranging from a 1:2 year to a 1:100 year recurrence.
- Infiltration Section 5.5 of the SCSS recommends that the quantity and quality of groundwater infiltration be maintained to pre-development rates.
- Erosion The stormwater management strategy for the proposed HIP must be developed to maintain the erosion potential to current levels.

Water Quality

The proposed stormwater management strategy for HIP must be developed to meet a Normal Level of Protection (as per the MOE's publication entitled "Stormwater Management Planning and Design Manual, March, 2003", referred throughout this Report as SWMPDM, which corresponds to a standard approach used in urban development to obtain a targeted total suspended solids (TSS) removal rate of 70%.

2.0 STORM DRAINAGE

2.1 General

Storm servicing for the HIP was designed using the dual drainage concept, also known as the minor/major drainage system. The minor drainage system is mainly comprised of an on-site open ditch and culvert system. The minor system was designed to capture and convey runoff during frequent storm events up to a 1:10 year recurrence. The major system formed by swales/ditches, streets, etc. was sized to accommodate runoff during storm events exceeding 1:10 year up to the 1:100 year recurrence.

The open ditches, culverts and swales were sized using the Rational Method. An inlet time of 15 minutes and runoff coefficients (C-factors) ranging from 0.20 to 0.90 were used in the sizing of the conveyance systems. It should be noted, however, that C-factors used were increased by 10% for the 1:25 year peak flow calculations and by 25% for the 1:100 year recurrence, as per Section 5.4.5.2.1 of the City of Ottawa's Sewer Design Guidelines (November 2004). Rainfall intensities (i.e., Intensity-Duration-Frequency curves (IDF)) required by the Rational Method were also extracted from the City of Ottawa's Sewer Design Guidelines. Peak flow rates for the HIP and Hawthorne Road and Rideau Road are summarized in Table 1 (refer to Appendix 'A' for copies of the Rational Method Design Sheets for the 1:10 year and 1:100 year storm events).

Table 1 - Summary of Peak Flow Rates

Description	Peak Flows (L/s)	
	10 Year	100 Year
Hawthorne Industrial Park (HIP)	5,422	12,814
Hawthorne Road / Rideau Road	3,192	5,417

2.2 Design Criteria

The municipal infrastructure associated with the HIP was designed using the following criteria:

- The HIP open ditch system was sized with sufficient capacity to convey, under free-flowing conditions, the 1:100 year peak flow rate, as calculated by the Rational Method (refer to Appendix 'A' for a copy of the 1:100 year Design Sheet).
- The Hawthorne Road open ditch system was sized with sufficient capacity to convey, under free-flowing conditions, the 1:100 year peak flow rate, as calculated by the Rational Method (refer to Appendix 'A' for a copy of the 1:100 year Design Sheet).
- The existing downstream ditch system along Rideau Road was evaluated to ensure sufficient capacity to convey, under free-flowing conditions, the 1:100 year peak flow rate, as calculated by the Rational Method (refer to Appendix 'A' for a copy of the 1:100 year Design Sheet).
- The culverts included in the HIP and along Hawthorne Road/Rideau Road were sized with sufficient capacity to convey the 1:10 year peak flow rate without overtopping the roadway embankment (refer to Appendix 'A' for a copy of the 1:10 year Design Sheet).
- Given that the receiving watercourse was found to shelter fisheries, the SCSS recommended that a "normal" level of protection be achieved for quality control. To fulfill this requirement, industrial sites must direct runoff to an appropriately sized oil/grit separator unit before stormwater can be conveyed off site to the open roadside ditch/culvert system. To achieve quality control for the internal roads, it is proposed to provide infiltration storage volume in the roadside open ditch system, as per the requirements presented in Table 3.2 of the SWMPDM.
- The SCSS recommended that the erosion potential be maintained to current levels for the receiving water course. To fulfill the above requirement, the two year post-development peak flow will be controlled to 50% of the pre-development peak flow rate.
- Storage volume is to be implemented for the control of the post-development peak flows to pre-development levels for storm events ranging from a 1:2 year to a 1:100 year recurrence to comply with the recommendations of the SCSS.

This Stormwater Management Report (SWMR) has been written to demonstrate that the subject land could be developed in compliance with the above surface water criteria and also prepared in accordance with the SWMPDM. The proposed stormwater management strategy for the HIP was developed to meet a "normal" level of protection, which corresponds to a standard approach used in land development to obtain a targeted TSS removal rate of 70%.

3.0 STORM SERVICING

3.1 General

Peak flow estimation is an important task that is carried out for any proposed development. There are several reasons that explain why flood flow rates are computed as part of site development. The main purpose of these calculations, however, is to allow for the proper configuration and sizing of the proposed conveyance systems to minimize the risk of flooding.

Drainage works are designed for a real or hypothetical storm event that may or may not happen during the lifetime of the facilities. At the onset of the design process, design criteria are adopted that may vary with the type of project, in recognition of the impacts of failure. For this particular project, the level of protection adopted (storm events up to a 1:100 year recurrence) was based on design storm characteristics of an infrequent storm event having a low probability to occur.

3.2 Description of Conveyance Systems and Design Basis

Flowing water can be conveyed to an outlet by either open-channel flow or pipe flow. Storm runoff generated by the subject lands is to be collected and conveyed by a roadside ditch/culvert system before discharging to Findlay Creek via an end-of-pipe stormwater management facility (SWMF).

Sizing of the conveyance systems was carried out using various levels of service. The open ditch system was sized with sufficient capacity to convey, under free-flowing conditions, storm runoff up to the 1:100 year recurrence, while roadway culverts were sized to provide conveyance of the 1:10 year peak flow rates without overtopping the roadway embankments.

As part of this sizing exercise, Storm Drainage Area Plans were prepared and included in this Report (refer to Drawing D-ST1 for the HIP and Drawing D-ST2 for Hawthorne and Rideau Road) that show the delineated area for each of the conveyance segments (i.e., from node location to node location), along with its assigned runoff coefficient (C-factor) based on the type of surface. Since the final development of Hawthorne Industrial Park is unknown at this time, a conservative on-site runoff coefficient (C-factor) of 0.70 was used. Table 2 illustrates the breakdown of a typical site that would generate a weighted runoff coefficient of 0.70.

Table 2 - Typical Potential Land Use Breakdown

Type of Surface	Area (%)	C-Factor
Building	10	1.0
Asphalt Parking	35	0.90
Gravel	35	0.70
Grass	20	0.20
Overall	100	0.70

It should be noted that the C-factors shown on the Storm Drainage Area Plans denote those associated with 1:10 year peak flow calculations. As recommended in Section 5.4.5.2.1 of the City of Ottawa's Sewer Design Guidelines, C-factors shown on drawings were increased by 10% and 25% for the 1:25 year and 1:100 year peak flow calculations, respectively (refer to Appendix 'A' for copies of the Rational Method Design Sheets).

3.2.1 Open Ditch System

An open ditch channel is a conduit used to convey flowing water from one location to another, with a free surface. A channel can be classified as either artificial (i.e., manmade) or natural. Artificial channels are those constructed or developed as a result of human activity. This type of conveyance system is usually implemented as a long and mild-sloped channel built in the ground, which provides conveyance of water between two points, with sections of regular geometry and shape. An open ditch system is generally designed to follow site topography and the vertical profile of the adjacent roadway. The most commonly used shapes for open channel ditches are trapezoidal and triangular, with the latter shape utilized mainly for ditches servicing small drainage areas.

The open ditches associated with the HIP and Hawthorne Road were sized with sufficient capacity to convey 1:100 year peak flow rates. As previously noted, the Rational Method Design Sheets (refer to Appendix 'A' for copy of the 1:100 year design sheet) were used to quantify the 1:100 year peak flow rates. The open ditch configuration was carried out utilizing Manning's relationship, along with the proposed geometry and slope of the channel. Two Storm Drainage Area Plans were prepared (refer to Drawings D-ST1 and D-ST2) showing proposed ditch inverts that match those shown on the Rational Method Design Sheets. Based on the ditch sizing exercise, it was determined that triangular shape ditches with 3:1 side slopes and variable depths provided the necessary conveyance of the 1:100 year peak flow rate. The Site Servicing and Grading Plan (refer to Drawing SG) was developed to provide the configuration of open ditch segments.

The existing open ditches along Rideau Road were also evaluated to ensure sufficient capacity was able to convey the 1:100 year peak flow rates resulting from upstream construction works (i.e., construction of Hawthorne Road). The Rational Method Design Sheets (refer to Appendix 'A' for copy of the 1:100 year design sheet) were used to quantify the 1:100 year peak flow rates. An existing 900 mm diameter culvert crossing under Hawthorne Road conveys flow along the north side of Rideau Road (refer to Drawing D-ST2). The capacity of this existing culvert was estimated at 1,400 L/s under a 1.5 m headwater (refer to Appendix 'B' for Culvert Design Summary Table). Upon the review of existing topography, any headwater depths greater than 1.5 m resulted in runoff being directed northerly along Hawthorne Road towards Findlay Creek. In light of the above, the existing open ditches along Rideau Road were evaluated using a conservative plug flow of 1,400 L/s in addition to surface runoff generated by the contributing areas.

3.2.2 Culvert System

The principal function of a culvert is to convey water through an embankment while, at the same time, supporting the weight of the overlying fill and vehicular movement. Culverts can be made of many different materials; steel, polyvinylchloride (PVC), high density polyethylene (HDPE) and concrete. Culverts selected for the HIP and Hawthorne Road are made of corrugated steel, in either round or arch shape. Field observations have shown that there are two major types of culvert flow conditions: inlet control and outlet control.

1. Flow Under Inlet Control

Flow with inlet control means that the discharge capacity of a culvert is controlled at the culvert entrance by the depth of headwater and by the entrance geometry, including the barrel shape, cross sectional area and the type of inlet edge. The roughness and length of the culvert barrel, and the outlet conditions are not factors in determining the culvert capacity. The longitudinal slope reduces headwater only to a small degree and can normally be neglected for conventional culverts flowing in inlet control.

2. Flow Under Outlet Control

Flow with outlet control means that the discharge capacity of a culvert is controlled by the depth of tailwater, including the velocity head within the barrel, the entrance and friction losses. The roughness, length of the culvert barrel, and slope are factors in determining the culvert capacity; the inlet geometry is of lesser importance.

To avoid having to conduct detailed hydraulic computations that would determine the type of flow under which a culvert will probably operate, the procedure recommended by the MTO (refer to MTO's Drainage Management Manual) was utilized. This methodology, referred to as the Conventional Culvert Design procedure, requires that MTO's Design Charts and Design Nomographs be used for both inlet and outlet control conditions. The higher headwater depth that is calculated from those two operating conditions would indicate the type of control and would provide the governing headwater depth. This methodology was utilized to size each culvert crossing, along with the 1:10 year peak flow rates calculated by the Rational Method Design Sheets (refer to Appendix 'A') for each of the conveyance segments. Furthermore, this calculation sheet also provides proposed culvert sizes, along with the type of control and governing depth found when using the conventional culvert design procedure. A summary of the various parameters estimated using MTO's nomographs at each of the culverts has been tabulated using MTO's Form D4-I (refer to Appendix 'B' for Conventional Culvert Design Sheet). This analysis shows that the proposed culvert crossings within the HIP and along Hawthorne Road are capable of conveying the 1:10 year peak flow rates as a minimum, without overtopping any of the roadway embankments. The hydraulic calculations were carried out assuming a roughness coefficient of 0.024 for any of the CSP and CSPA culverts. The Site Servicing and Grading Plan (Drawing SG) shows proposed culvert sizes, lengths and invert elevations at each of the crossings.

The proposed 1030 x 740 mm CSPA culvert crossing under the entrance of the pond access road was of concern due to the high flow rate during the 1:100 year storm event.

There was a possibility that the excess flow overtopping this culvert could short circuit into SWMF via the pond access road. Therefore, an analysis of the flow overtopping the proposed entrance culvert was conducted and the results confirmed that the residual flow would indeed be contained within the right-of-way corridor (refer to Appendix 'J' for desktop calculation).

4.0 WATER BALANCE

Water balance analyses are typically carried out to assess any changes in infiltration to subsurface water-bearing zones as a result of the urbanization (i.e., increase of hard surfaces) of land. The SCSS has identified the need to maintain a necessary level of quantity and quality groundwater recharge via infiltration. Groundwater recharge is required to maintain subsurface base flow to streams and wetlands in addition to maintaining groundwater levels for private and municipal wells. The Hydrogeological Study completed by Golder Associates Limited in 2008 for the HIP identified the site as being underlain by a shallow and deep aquifer separated by an impermeable rock layer. The upper aquifer provided subsurface groundwater flow to streams, while the lower aquifer was the main source for well water supply. Therefore, groundwater recharge for this site was intended to provide subsurface base flow into the receiving Findlay Creek.

Construction fill operations have been active for the HIP since 1994. The results of the geotechnical field investigation conducted by Inspec-Sol Incorporated in 2008 indicates that as much as 5.5 m of fill material (MW7-08) has been placed on parts of the site. The non-native heterogenous fill material is comprised mainly of silty clay and contains trace amounts of road and construction materials. Although the soil component of the fill material exhibits the characteristics of silty clay, the varying composition and density of the remaining portion of the fill affects its permeability in localized areas. Given the above existing conditions, it is difficult to determine how groundwater recharge will behave as subsurface flow in the existing fill matrix, particularly from individual sites within the HIP. The MOE expressed concerns about the use of infiltration strategies on the individual sites given the past history as a construction fill site. Furthermore, the MOE SWMPDM does not endorse the use of infiltration basins on lands zoned for industrial use as there is an increased risk of groundwater contamination should a spill occur on site.

An option was considered to provide infiltration for the entire site at the base of the end-of-pipe Dry Pond facility. Upon further investigation, the geotechnical report indicated

that there was a high groundwater table at the proposed pond location. In addition, in-situ soils in the area exhibited poor drainage properties which would have resulted in long retention times at the base of the pond, making it difficult to meet the water balance deficit requirements for the entire site while attempting to mimic the pre-development hydrological cycle.

Representatives from the City and SNC were consulted, and it was concluded that the SCSS groundwater balance targets for this site would be difficult to meet. It was also recognized that on-site infiltration strategies for this industrial subdivision could have a detrimental effect on groundwater quality and jeopardize the natural ecological integrity of receiving waters. In light of the above, it was decided by the approval authorities that the requirement for the water balance would be waived for the HIP development.

5.0 WATER QUALITY

5.1 General

Urbanization has been found to modify the hydrological regime of a receiving stream if inadequate stormwater management measures are implemented. The potential impacts associated with runoff arise primarily from the amount of urban area that is impervious to rain and snowmelt water. These impervious surfaces increase the amount of direct surface runoff that is generated and is conveyed more efficiently to the receiving stream. As part of the SCSS, fisheries resources have been inventoried along this watercourse, along with its associated tributaries. Given that the receiving watercourses were found to shelter fisheries, the approved document recommended that a "normal" level of protection be achieved. To fulfil this requirement, it is proposed that each individual site provide an oil/grit separator and infiltration storage be provided within the roadside open ditch system, as per the requirements presented in the SWMPDM.

5.2 Water Quality Requirement

Stormwater servicing for the HIP has been developed in accordance with the water quality recommendations of the SCSS (70% TSS removal). To fulfil this requirement, individual sites will be required to provide an oil/grit separator be installed to provide quality treatment (i.e., 70% TSS removal) of surface runoff before entering the roadside open ditch/culvert system. In addition, the oil/grit separator will be able to capture and contain hydrocarbons in the event of an on-site accidental spill.

To fulfill the water quality objectives for the paved portion of the HIP internal roads, it is proposed to provide infiltration within the open roadside ditch system to meet the storage volume requirements presented in Table 3.2 of the SWMPDM. Based on the normal level of service required and an imperviousness of 100% for the internal roads, Table 3.2 yields an extrapolated storage volume requirement of 35 m³/ha. To achieve this storage volume, a clear stone envelope complete with a 200 mm diameter perforated pipe will be installed at the base of the roadside ditches to meet the required storage volume (Refer to Appendix C for calculations).

The following table presents the calculated infiltration volume required for water quality control and those provided by the roadside open ditch system to meet the recommended MOE Design Guidelines.

Table 3 - Water Quality Infiltration Requirements

Phase	Area (ha)	Infiltration Volume Requirement (m ³)	Infiltration Method	Length of 200 mm diameter Perf. Pipe (m)	Infiltration Volume Provided (m ³)
1	1.58	55.1	Open Ditch	1760	55.3
2	0.21	7.4	Open Ditch	240	7.5
Total	1.79	62.5	Open Ditch	2000	62.8

As shown in the above Table, the infiltration volume provided by the proposed open roadside ditch network (62.8 m³) exceeds that obtained from Table 3.2 (62.5 m³) of the SWMPDM. It should be noted that additional storage within the void space of the clear stone envelope was not accounted for and would increase the actual infiltration storage volume shown in Table 3.

6.0 HYDROLOGICAL ANALYSIS

6.1 General

To satisfy the surface water objectives presented in Subsections 1.3 and 2.2, a hydrological analysis was carried out to quantify peak flow rate variations resulting from the development of the proposed HIP. To quantify this variation, the SWMHYMO Stormwater Management Hydrological Model (Version 4.02, July, 1999) was utilized to calculate peak flows during severe storm events.

To carry out the hydrological analysis, three storm drainage plans were developed; one representing the pre-development drainage conditions, one representing the post-development conditions for the current study area, Phase 1, and the other for the post-development drainage conditions, including future development, Phase 2. For each of these plans, subwatershed boundaries were delineated based on existing topography of the site and the proposed overland flow direction following development of the site (refer to Figures 2, 3 and 4 for details).

6.2 Synthetic Design Storm Simulation and Hydrological Parameters

Peak runoff rates were calculated for both pre- and post-development conditions using synthetic design storm event modelling. Peak flow rates were estimated using the 3-hour Chicago Design Storm Event, as this synthetic storm event has been recognized as the most critical event for urban runoff applications (refer to Section 5.4.3.1 of the City of Ottawa's Sewer Design Guidelines). The design storm analysis was completed using volumes derived from the Intensity-Duration-Frequency (IDF) curve equation shown in Section 5.4.2 of the City of Ottawa Sewer Design Guidelines compiled using data from 1967 to 1997.

A SWMHYMO data file was developed to represent both pre- and post-development conditions of the subject area. Simulation of surficial runoff generated from undeveloped subwatersheds was carried out using the "DESIGN NASHYD" command along with the SCS procedure to compute rainfall losses. The SCS procedure uses the Curve Number (CN) method to compute rainfall losses and the Nash unit hydrograph to simulate the hydrological response from undeveloped watersheds. To simulate surface runoff from urban subwatersheds, the "CALIB STANDHYD" command was utilized. Hydrological parameter selection and methodology is described below:

Curve Number (CN)

In order to estimate a Curve Number that represents pre-development conditions, the geotechnical investigation completed by Inspec-Sol, entitled "Geotechnical Study Subdivision Plan, Hawthorne Industrial Park, Lots 26 and 27 Concession 6, Southeast of Hawthorne and Rideau Roads, Ottawa, Ontario" dated December 19, 2008 was used. At the time of this investigation, large amounts of fill material were encountered over the majority of the site, which does not reflect the pre-development conditions. As such, only native soils encountered below fill material were used to establish pre-development condition Curve Numbers. The review of the geotechnical investigation shows native

120983.dwg 20983 FIGURE 2.dwg

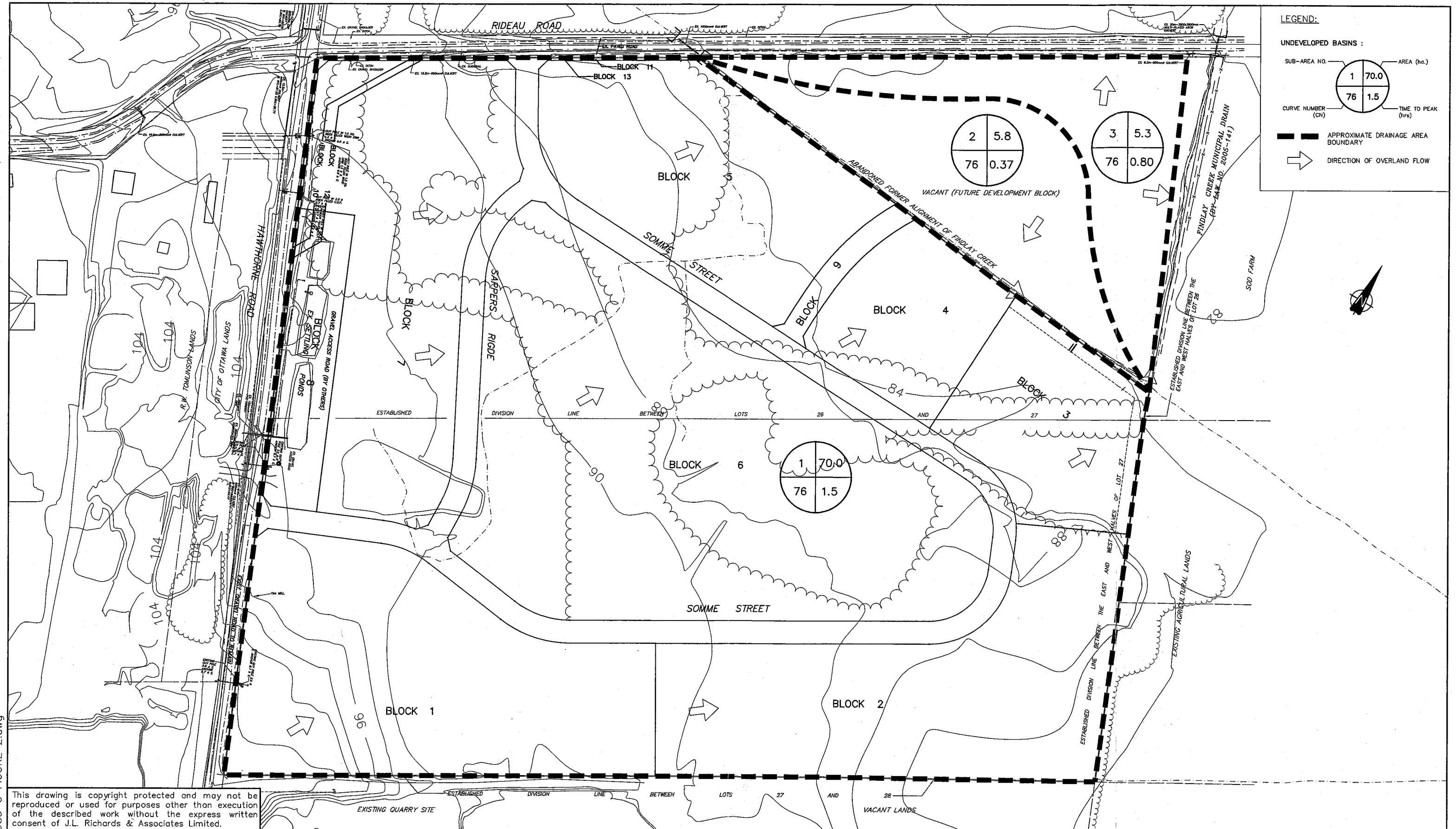

LEGEND:

UNDEVELOPED BASINS :

SUB-AREA NO.	AREA (ha.)
1	70.0
76	1.5

CURVE NUMBER (CN)	TIME TO PEAK (hrs)
76	0.37
76	0.80

— APPROXIMATE DRAINAGE AREA BOUNDARY

→ DIRECTION OF OVERLAND FLOW

This drawing is copyright protected and may not be reproduced or used for purposes other than execution of the described work without the express written consent of J.L. Richards & Associates Limited.

PROJECT: **HAWTHORNE INDUSTRIAL PARK**

DRAWING: **PRE-DEVELOPMENT STORM DRAINAGE AREA PLAN**

J.L. Richards & Associates Limited
 864 Lady Ellen Place
 Ottawa, ON Canada
 K1Z 5M2
 Tel: 613 728 3571
 Fax: 613 728 6012

DESIGN: M.B.
 DRAWN: ARM
 CHECKED: G.F.
 PLOTTED: Apr 30, 2009

DRAWING NO.: **FIGURE 2**
 JLR NO.: 20983

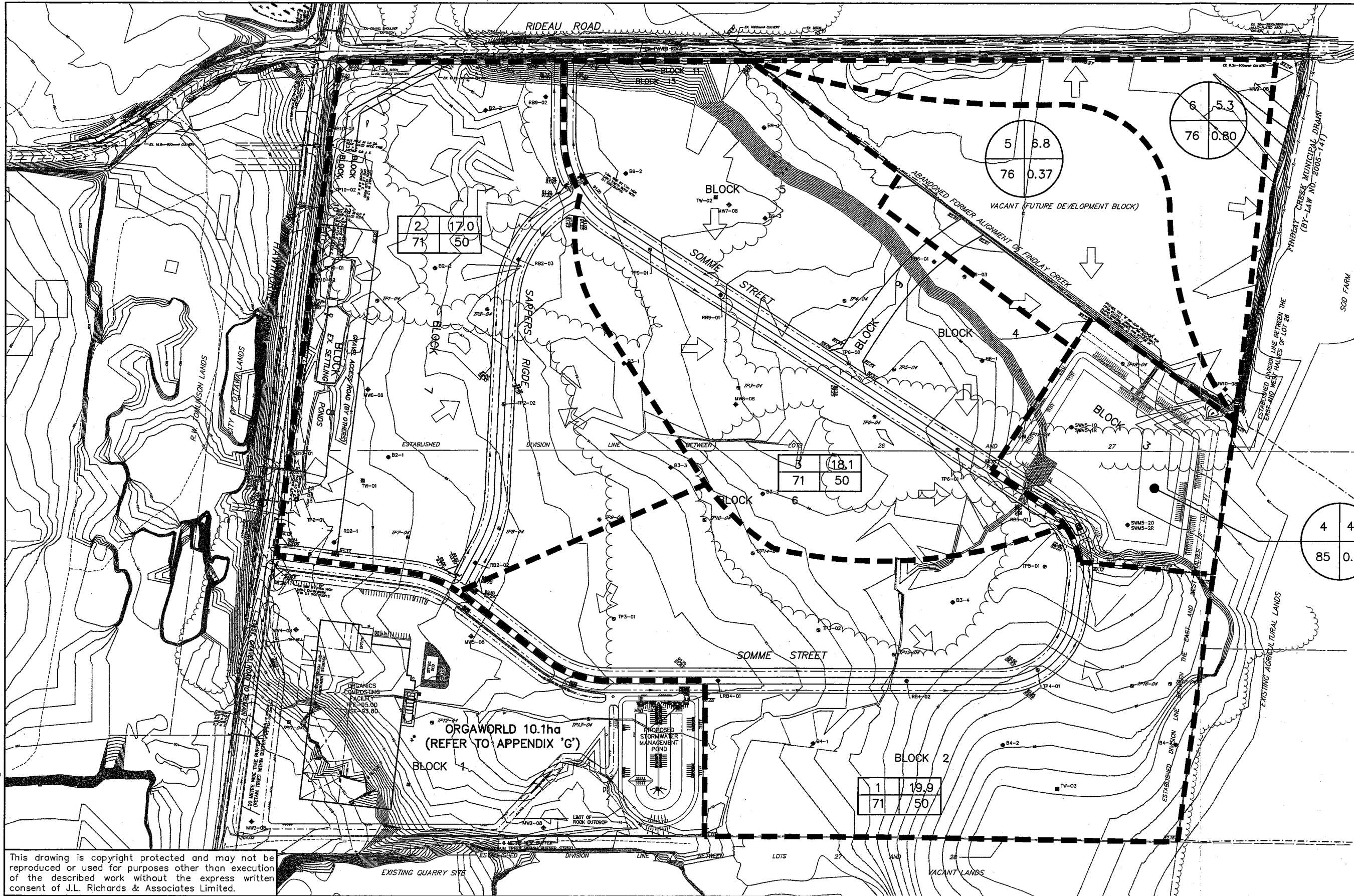

LEGEND:

UNDEVELOPED BASINS :

SUB-AREA NO.	AREA (ha.)
1	70.0
76	1.5

CURVE NUMBER (CN) TIME TO PEAK (hrs)

URBANIZED BASINS :

SUB-AREA NO.	AREA (ha.)
5	2.66
97	97

TOTAL IMPERVIOUSNESS (%) DIRECTLY CONNECTED IMPERVIOUSNESS (%)

— — — — — APPROXIMATE DRAINAGE AREA BOUNDARY

➔ DIRECTION OF OVERLAND FLOW



V:\20983\00\20983_00\FIGURE 3.dwg

This drawing is copyright protected and may not be reproduced or used for purposes other than execution of the described work without the express written consent of J.L. Richards & Associates Limited.

PROJECT: **HAWTHORNE INDUSTRIAL PARK**

DRAWING: **POST DEVELOPMENT – PHASE 1 STORM DRAINAGE AREA PLAN**

J.L. Richards & Associates Limited
 864 Lady Ellen Place
 Ottawa, ON Canada
 K1Z 5M2
 Tel: 613 728 3571
 Fax: 613 728 6012

DESIGN: M.B.
 DRAWN: ARM
 CHECKED: G.F.
 PLOTTED: Apr 30, 2009

DRAWING NO.: **FIGURE 3**
 JLR NO.: 20983

v:\20983\20983.dwg

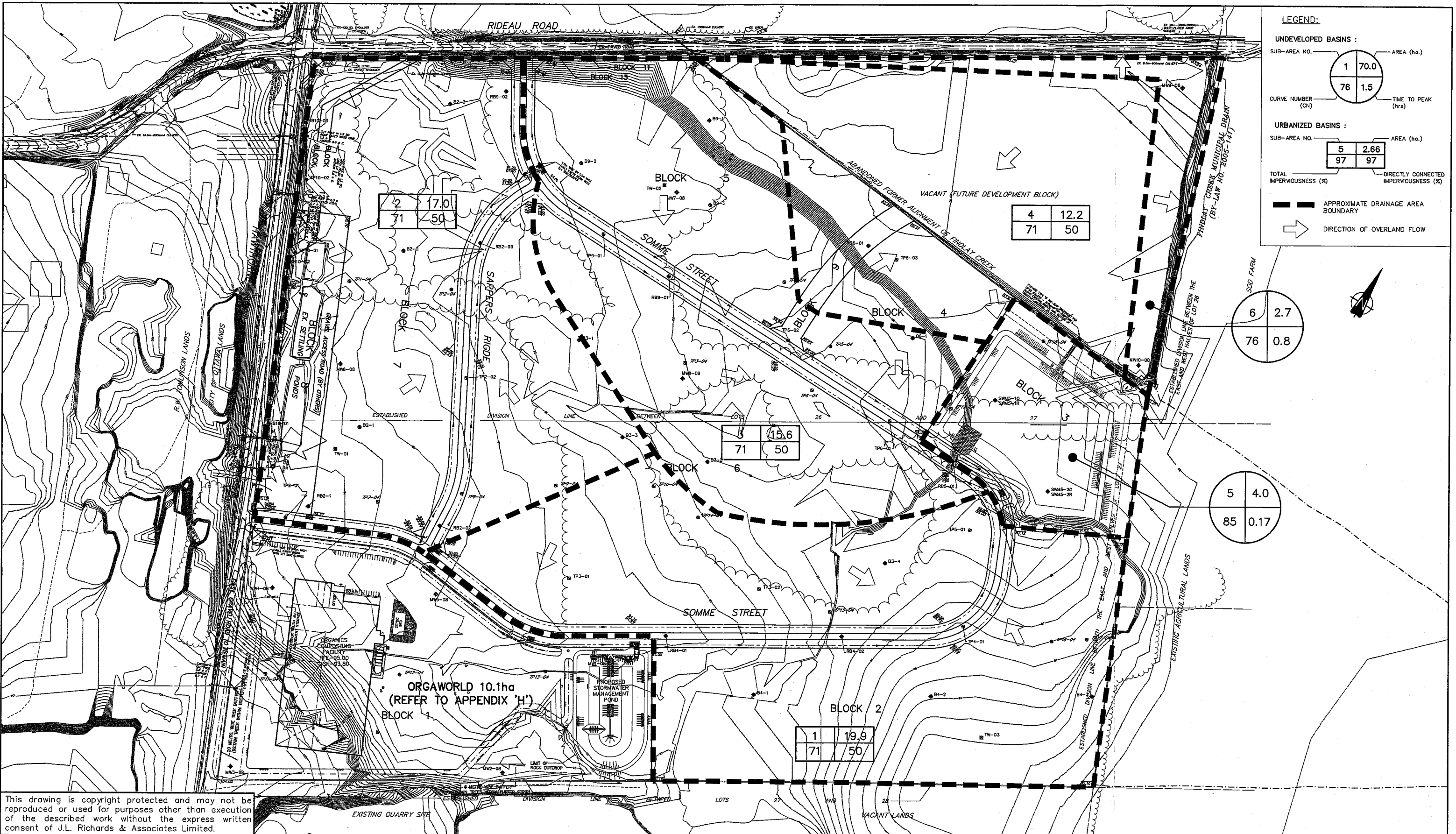

This drawing is copyright protected and may not be reproduced or used for purposes other than execution of the described work without the express written consent of J.L. Richards & Associates Limited.

PROJECT:
HAWTHORNE INDUSTRIAL PARK

DRAWING:
**POST DEVELOPMENT – PHASE 2
STORM DRAINAGE AREA
PLAN**

J.L. Richards & Associates Limited
864 Lady Ellen Place
Ottawa, ON Canada
K1Z 5M2
Tel: 613 728 3571
Fax: 613 728 6012

DESIGN: M.B.
DRAWN: ARM
CHECKED: G.F.
PLOTTED: Apr 30, 2009

DRAWING NO.:
FIGURE 4
JLR NO:
20983

soils ranging from silty sand in Blocks 4 and 5, to silty clay in Blocks 3, 5, 7 and 8, to sandstone and limestone in parts of Blocks 2 and 3. These soils have been classified by Inspec-Sol as being associated with hydrologic soil groups (HSG), ranging from "B" to "D" for silty sand to silty clay, respectively. Areas where rock was encountered (i.e., Sandstone and Limestone) were classified as "Rockland." Based on this information and current land usage, as interpreted from aerial photography, a pre-development Curve Number (CN) of 76 has been calculated using the Ministry of Transportation of Ontario (MTO) Chart H2-8. Detailed calculations for the HIP have been included in Appendix 'D'.

Under post-development conditions, it is proposed to provide sufficient grade differential to allow for positive drainage to meet City of Ottawa Design Standards. As the subject lands are to be developed as an Industrial Park with a significant increase in hard surfaces (i.e., buildings, asphalt and gravel), the post-development conditions were, therefore, analysed taking into consideration the low potential of these surfaces to infiltrate storm runoff.

Imperviousness

Surface runoff under post-development conditions is greatly impacted by the imperviousness of its tributary area. Since the final development of the HIP is unknown, a conservative assumption for typical surfaces encountered in similar industrial parks was developed, as illustrated in Table 2. To determine the imperviousness based on the assumed breakdown presented in Table 2, an imperviousness calculation was carried out and is presented in Appendix 'D'. The imperviousness calculation was based on the following assumptions:

- an imperviousness of 100% was assigned for building footprints;
- an imperviousness of 100% was assigned for all asphalt parking surfaces.
- an imperviousness of 70% was assigned for all gravel surfaces; and
- it was assumed that 50% of the total imperviousness (TIMP) 50 % was modelled as directly connected imperviousness (XIMP).

Based on the above, a total imperviousness of 70% was calculated, which is equivalent to a runoff coefficient of 0.7. The hydrological analysis was, therefore, carried out using

a total imperviousness of 70%, consistent with the runoff coefficient used for sizing the open ditch/culvert system.

Time to Peak (T_p)

Time to peak calculations were carried out under pre-development conditions. Time of concentration was first estimated using the Uplands Method Chart based on the various flow paths. Once calculated, the times to peak were set to 67% (i.e., 2/3) of the time of concentration (T_c). Under pre-development conditions, a 90 minute time to peak was calculated (refer to Appendix 'D' for calculations). When modelling post-development conditions, the "CALIB STANDHYD" command was used to calculate the time to peak associated with the proposed site surfaces and grades (refer to Appendix 'E' for SWMHYMO outputs).

6.3 Simulation of Pre- and Post-Development (Uncontrolled) Conditions

The hydrological analysis was carried over the entire HIP under both the pre- and post-development conditions. As stated in Section 6.1, two post-development conditions were investigated, namely, Phase 1 and Phase 2. Phase 1 evaluates servicing for the current Study area, while Phase 2 includes the current Study area along with servicing of an additional 11.2 ha of land to the north east, shown on drawings as "Future Development Block."

Peak flow rates were computed with SWMHYMO using the procedure and parameters described in Subsection 6.2. Table 4 presents the simulated peak runoff rates under a 3 hour Chicago design storm event for both the pre- and post- (uncontrolled) development conditions for the HIP (refer to Appendix 'E' for SWMHYMO data input and output files), along with those under a 4 hour - 25 mm storm.

Table 4 - SWMHYMO Simulation Results

Return Period or Storm Depth	Peak Flow Rates (L/s)		
	Pre-Development	Phase 1 Post-Development (Uncontrolled)	Phase 2 Post-Development (Uncontrolled)
25 mm	252	1,941	2,231
2	467	3,077	3,548
5	826	4,812	5,554
10	1,097	6,135	7,029
25	1,468	7,772	9,013
50	1,767	9,240	10,588
100	2,093	10,662	12,132

Simulation results presented in the above table show that uncontrolled post-development peak flows substantially exceed those obtained under pre-development conditions. Based on the design criterion for water quantity (refer to Subsections 1.3 and 2.2 for details), post-development peak flows should be maintained to their pre-development levels for storm events ranging from a 1:5 year to a 1:100 year recurrence. In addition, the 2-year post-development peak flow should be controlled to 50% of the 2-year pre-development peak flow to satisfy the erosion criterion. Water quantity control measures were, therefore, found to be necessary for the development of this site. Details and stormwater servicing approaches proposed to fulfil the design criteria listed in Subsections 1.3 and 2.2 are presented in the following Subsections.

6.4 Simulation of Phase 1 Post-Development (Controlled) Conditions

Development of the subject lands (i.e., 70 ha, as illustrated on Figure 3) will increase the imperviousness of the subject area. To achieve the surface water objectives listed in Subsections 1.3 and 2.2, it is proposed that an end-of-pipe facility be constructed that would provide storage volume for retention of runoff.

The stormwater management criteria for the development of the HIP consist of maintaining erosion potential and peak flow rates at the pre-development levels. Storm servicing of the Subdivision was, therefore, developed such that all of these requirements were fulfilled, along with the achievement of a "normal" protection level. It

is proposed to implement the following stormwater management servicing approach for the development of the HIP:

End-of-Pipe SWMF (Block 3)

Based on the proposed grading, the end-of-pipe facility was found to generate a volume of 37,240 m³ (3.25 m depth). A low flow ditch sized for 2 year storm events was also included in the bottom of the end-of-pipe facility to convey flows to the outlet structure. The configuration of the outlet structure would be as follows:

- 1 x 150 mm diameter orifice within a 200 mm diameter Polyvinyl Chloride (PVC) pipe at elevation 82.90 m, which serves as outlet to the facility;
- 2 x 600 mm diameter Corrugated Steel Pipe culvert at elevation 84.80 m, which also serves as outlet to the facility;
- One (1) emergency overflow spillway (6.0 m wide) at elevation 86.15 m, which serves as outlet to the facility during a storm event greater than 1:100 year.

The above configuration was used to develop a Stage-Storage-Discharge relationship that relates the storativity and outlet capabilities of the proposed facility at various geodetic elevations (refer to Appendix 'F' for copy of this Table). This data (storage-discharge table) was then used as input to the SWMHYMO's ROUTE RESERVOIR command.

A SWMHYMO file, representing the post-development controlled conditions of the HIP, was developed incorporating the storage volume and the outflow capability of the proposed end-of-pipe facility. The following table presents the simulated peak runoff rates for the three (3) hour Chicago design storm under the post-development controlled conditions (refer to Appendix 'G' for SWMHYMO data input and output files), along with those under the four (4) hour - 25 mm storm.

**Table 5 - SWMHYMO Simulation Results
(Post-Development - Phase 1 Controlled Conditions)**

Return Period or Storm Depth	Peak Flow Rates (L/s)	
	Pre-Development	Phase 1 Post-Development (Controlled) ⁽¹⁾
25 mm	252	127
2 year	467	194 ⁽²⁾
5 year	826	359
10 year	1,097	589
25 year	1,468	939
50 year	1,767	1,191
100 year	2,093	1,531

Note: (1) Post-development flow is the sum of flows from the end-of-pipe facility and two uncontrolled Sub-Areas totalling 12.1 ha.

(2) 2 year post-development peak flow less than half the 2-year pre-development peak flow (233 L/s).

Simulation results presented in Table 5 show that the Phase 1 post-development controlled peak flows will be maintained below pre-development levels for the HIP. Consequently, the water quantity objective defined in Subsections 1.3 and 2.2 will be met under Phase 1.

6.5 Simulation of Phase 2 Post-Development (Controlled) Conditions

Development of Phase 2, as depicted on Figure 4, includes the Future Development Block located in the northeast corner of the HIP. This additional land could be serviced by the previously proposed end-of-pipe ^{facility}, without any modifications to facility size or outlet structure. However, a second inlet would be required in the northeast corner of the facility, which could be designed during the detailed design stage of the Future Development Block.

A SWMHYMO file, representing the Phase 2 post-development controlled conditions of the HIP, was developed incorporating the storage volume and the outflow capability of the proposed end-of-pipe facility. The following table presents the simulated peak runoff rates for the three (3) hour Chicago design storm under the Phase 2 post-development

controlled conditions (refer to Appendix 'H' for SWMHYMO data input and output files), along with those under the four (4) hour - 25 mm storm.

**Table 6 - SWMHYMO Simulation Results
(Post-Development - Phase 2 Controlled Conditions)**

Return Period or Storm Depth	Peak Flow Rates (L/s)	
	Pre-Development	Phase 2 Post-Development (Controlled) ⁽¹⁾
25 mm	252	73
2 year	467	156 ⁽²⁾
5 year	826	457
10 year	1,097	729
25 year	1,468	1,051
50 year	1,767	1,348
100 year	2,093	1,515

Note: (1) Post-development flow is the sum of flows from the end-of-pipe facility and one uncontrolled Sub-Area totalling 2.7 ha.

(2) 2-year post-development peak flow less than half the 2 year pre-development peak flow (233 L/s).

Simulation results presented in Table 6 show that the Phase 2 post-development controlled peak flows will be maintained below pre-development levels for the HIP. Consequently, the water quantity objective defined in Subsections 1.3 and 2.2 will also be met under Phase 2.

6.6 Simulation of the July 1, 1979 Historical Storm Event and Flood Potential

6.6.1 Simulation of the July 1, 1979 Historical Storm Event

In addition to designing the major drainage system to convey the 1:100 year storm event, the performance of both the open ditch system and SWMF was also assessed under the July 1, 1979 historical storm event. This historical storm event is defined as a high volume / low intensity storm event (when compared to the 1:100 year event) which

occurred mostly over a three hour period (refer to Table 5.6 in the Ottawa Sewer Design Guidelines). As shown in Table 5.6, the maximum intensity of 106.7 mm/hr only occurred for a 10 minute period (i.e., between the 85 to 95 minute time interval). The 1:100 year storm event intensities used to size the open ditch system were found to exceed the highest intensity of 106.7 mm/hr (refer to Appendix 'A' for 1:100 year Rational Method Sheet) with the exception of the most downstream ditch section (i.e., from Node 19 to Pond) where an intensity of 101.69 mm/hr was rather utilized. If an intensity of 106.7 mm/hr was used, the overall peak flow would increase from 12,814 L/s to 13,430 L/s substantially less than the free-flowing capacity of 52,735 L/s for the proposed ditch configuration. Consequently, the proposed open ditch system has the ability to convey flows generated by the July 1, 1979 storm event.

To supplement the above open ditch analysis, a hydrological analysis was also conducted to assess the performance of the SWMF under the July 1, 1979 storm event. A SWMHYMO file was, therefore, developed for the controlled Phase 2 post-development conditions of the HIP. Simulation results show that the Phase 2 post-development runoff during the July 1, 1979 storm event will be contained within the SWMF with all three of the outlet culverts flowing full in addition to approximately 210 mm of flow depth over the emergency overflow channel (refer to Appendix 'K' for SWMHYMO data input and output files). Therefore, the outlet of the SWMF has sufficient capacity to convey the July 1, 1979 historical storm event via the designated overland flow route without overtopping the banks.

6.6.2 Flood Potential

Draft approval Condition 12 of the draft subdivision conditions by the former Region of Ottawa-Carleton requires that "The owner shall complete a study indicating the extent of potential flooding on the property from Findlay Creek. The study including all models and assumptions shall be to the satisfaction of the South Nation River Conservation Authority." This condition was included as part of the original February 10, 1998 draft conditions (Gloucester File: S-RU-94-03).

Many changes have occurred on-site and adjacent to the site since Condition 12 was included in the draft approval for this site. Improvements to the roadside ditch were made along Rideau Road, immediately adjacent to the site. Surface runoff generated by the lands north of Rideau Road and conveyed to the small tributary located within the HIP site has now been re-directed toward the northeast corner of the site where the existing 3.8 m wide x 2.8 m high multi plate arch culvert crosses Rideau Road. A

municipal drainage report was prepared by Stantec Consulting in 2004 for this section of Findlay Creek which assessed the overall geomorphological conditions and provided recommendations for future maintenance. In addition, the SCSS conducted a flood hazard analysis. The 100 year flows from the Stantec model were plotted along the creeks modelled. Floodlines were shown in Figure 6.2.3 of the report. No floodlines were indicated for the section of Findlay Creek adjacent to the HIP site.

As indicated previously in the Section 4 of this Report, as much as 5.5 m of construction fill has been added to the site since 1994. The placed fill material on the site has eliminated the natural low lying areas and raised the site grade approximately 4.5 m above the top of creek bank. The current site grades will be maintained as a minimum for the development of the HIP subdivision. Therefore, we have no concerns about flooding on the property from Findlay Creek given the above changes to the site and improvements to the adjacent drainage network. Consequently, Condition 12 of the draft approval should be considered as being satisfied on the basis that this condition is out of date based on the current site conditions.

7.0 EROSION AND SEDIMENT CONTROL MEASURES DURING CONSTRUCTION

During construction of the roadway, the collection systems (i.e., ditches, culverts, sewers, etc.) and end-of-pipe facility, appropriate erosion and sediment control measures, as outlined in MNR's "Guidelines on Erosion and Sediment Control for Urban Construction Sites," will be implemented to trap sediment on site. To ensure proper implementation, the proposed measures have been incorporated onto Drawing ESC (Drawing entitled "Erosion and Sedimentation Control Plan"). The measures shown on this Drawing were developed based on topography and site constraints. As a minimum, the following measures will be implemented during construction:

- Supply and installation of straw bale flow check dams (as per OPSD 219.180) at the upstream end of each culvert. Proposed locations of straw bale barriers are indicated on Drawing ESC.
- Supply and installation of topsoil and hydroseed along the entire open ditch system once grading has been completed for a section. Mulching will be carried out immediately after hydroseeding. This will allow for immediate bank stabilization of the system and will prevent sediment laden from occurring from exposed ditch surfaces.

- Supply and installation of light duty silt fences (as per OPSD 219.110) at the toe of slope surrounding the proposed stormwater management pond (refer to Drawing ESC for details). It is recommended that silt fences also be used to enclose borrow and stockpile areas resulting from topsoil stripping activities or any excavating activities; locations to be determined in the field during grading operations.
- If dewatering and pumping operations become necessary, filtration is proposed using sediment dewatering bags prior to discharge off-site.

All control measures will be carried out in accordance with the following documents:

- i) "Guidelines on Erosion and Sediment Control for Urban Construction Sites" published by Ontario Ministries of Natural Resources, Environment, Municipal Affairs and Housing, and Transportation and Communication, Association of Construction Authorities of Ontario, and Urban Development Institute, Ontario, May 1987.
- ii) "Erosion and Sediment Control" Training Manual by Ministry of Environment, Spring 1998.
- iii) Applicable Regulations and Guidelines of the Ministry of Natural Resources. As a minimum, during the construction of the conveyance systems, the following Stormwater Management Practices will be used:

Any stockpiled material will be kept on flat areas during construction, well away from any natural flow paths. In the event that the stockpile is placed in other areas where potential washoff to the conveyance system is expected, silt fences will be installed to enclose the materials and prevent any washoff to the conveyance system.

8.0 SUMMARY AND CONCLUSION

1. This Stormwater Management Report has been prepared to present a complete approach in achieving the stormwater criteria developed as part of the approved document entitled "Shields Creek Subwatershed Study."
2. Stormwater servicing for the proposed HIP has been designed using the dual drainage concept. Storm servicing will be carried out with the use of an open ditch/culvert system. The open ditch system has been designed to convey the 1:00 year peak flow rates. Similarly, the culverts have been sized to convey the 1:10 year flow without any overtopping.
3. To fulfil the design criteria associated with water quality (as per the SCSS), it is proposed to provide both on-site oil/grit separators and infiltration storage volume within the roadside open ditch system. As per the requirements set out in Table 3.2 of the MOE SWMPDM, a total infiltration volume of 62.5 m³ is required under Phase 2 to achieve a "normal" level of protection (i.e., TSS removal of 70%).
4. Water balance and infiltration requirements were not implemented due to existing site conditions and proposed industrial use development.
5. The 2-year post-development peak flow will be controlled to 50% of the 2-year pre-development peak flow. Therefore, meeting the SCSS recommendations associated with erosion potential.
6. Simulation results presented in Tables 5 and 6 show that proposed infrastructure will maintain peak flows below pre-development levels for both Phase 1 and Phase 2 of the HIP. Consequently, this design criterion (peak flow control) will be fulfilled.
7. A detailed Erosion and Sedimentation Control Plan has been prepared to reduce the impact of construction activities on Findlay Creek.

Prepared by: Mark Buchanan
Mark Buchanan, E.I.T.

Reviewed by: J.S. Guy Forget, P.Eng.



A circular blue seal for a Licensed Professional Engineer in the Province of Ontario. The seal contains the name "J. S. G. FORGET" and a signature. A date stamp "May 29/09" is visible over the seal.

Reviewed by: Derrick Upton, P.Eng.



A circular red seal for a Licensed Professional Engineer in the Province of Ontario. The seal contains the name "D. P. UPTON" and a signature. A date stamp "May 29/09" is visible over the seal.

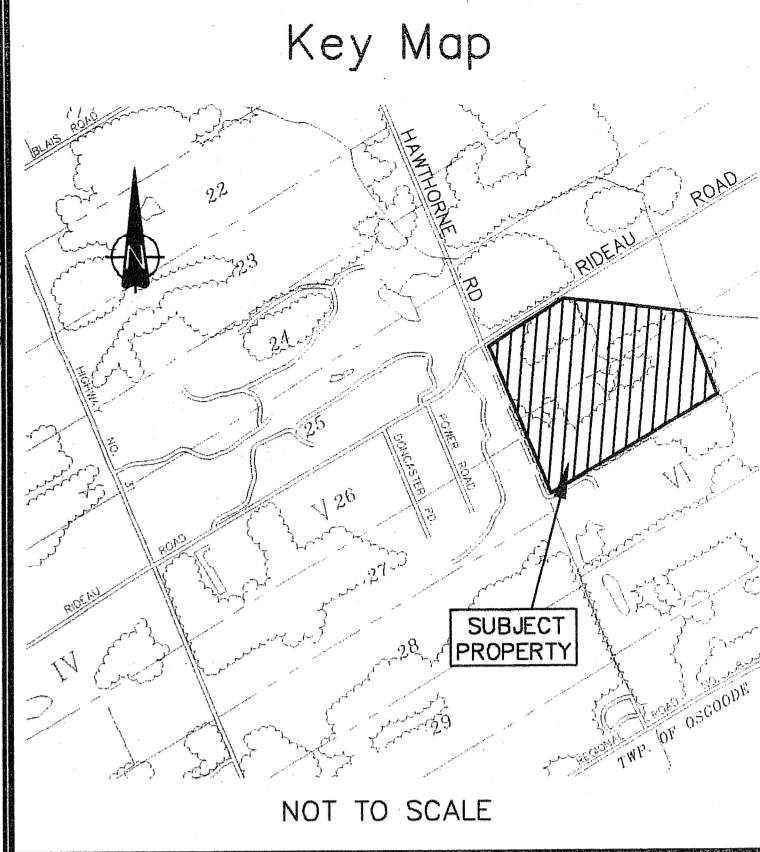
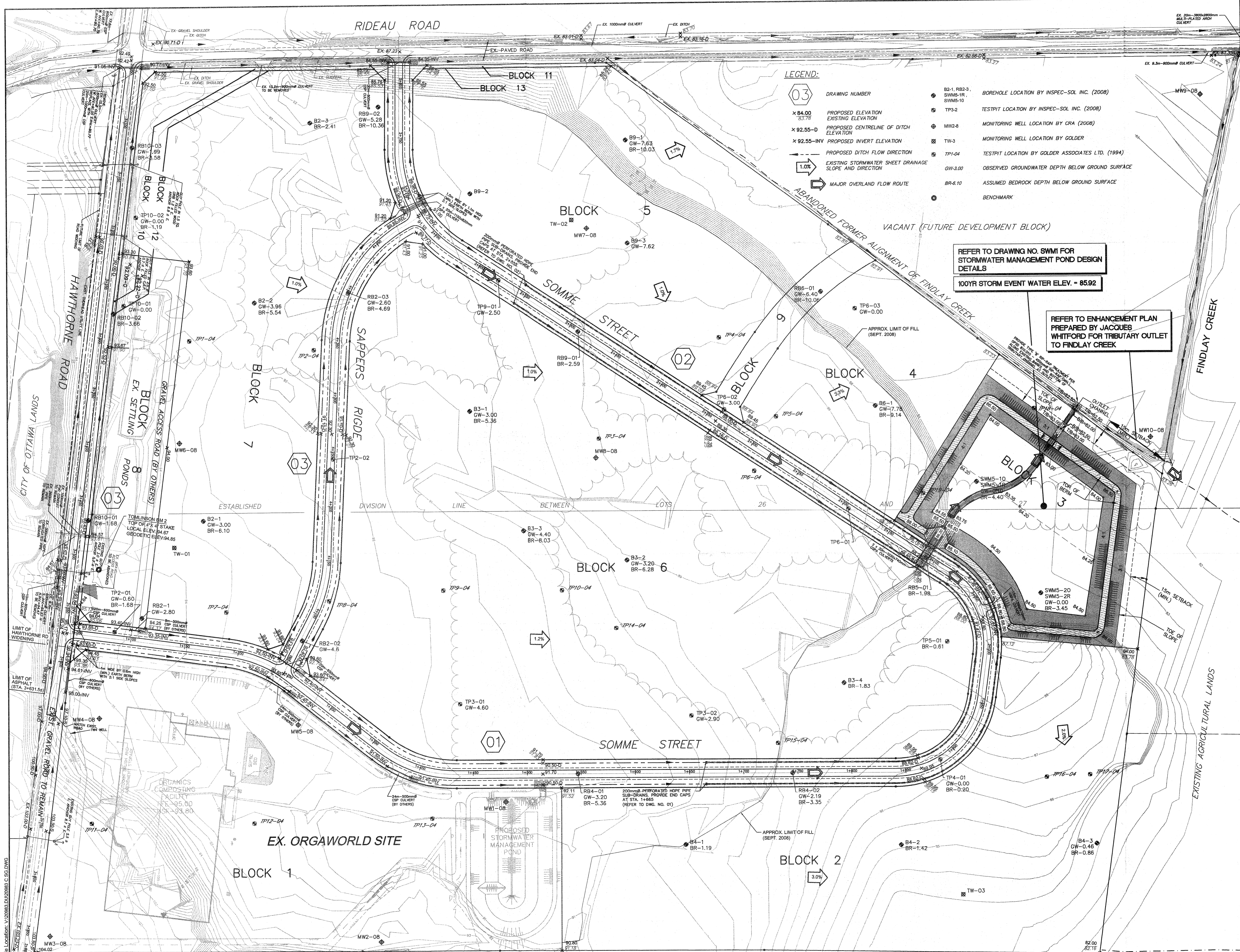

GENERAL NOTES:
 1. HAWTHORNE INDUSTRIAL PARK DRAWINGS TO BE READ IN CONJUNCTION WITH THE GEOTECHNICAL INVESTIGATION REPORT No. T020556-A1 PREPARED BY INSPEC-SOL DATED JANUARY 30, 2009.
 2. A GEOTECHNICAL ENGINEER LICENSED IN THE PROVINCE OF ONTARIO IS TO INSPECT ALL SUBGRADE SURFACES FOR FOOTINGS AND PAVEMENT STRUCTURES PRIOR TO CONSTRUCTION.
 3. ALL MATERIAL AND CONSTRUCTION METHODS TO BE IN ACCORDANCE WITH ONTARIO PROVINCIAL STANDARDS AND SPECIFICATIONS (OPSS) AND CITY OF OTTAWA GUIDELINES.

REFER TO DRAWING NO. 8WMI FOR STORMWATER MANAGEMENT POND DESIGN DETAILS
 100YR STORM EVENT WATER ELEV. = 85.92

REFER TO ENHANCEMENT PLAN PREPARED BY JACQUES WHITFORD FOR TRIBUTARY OUTLET TO FINDLAY CREEK

NO.	ISSUE	DATE
3	ISSUED FOR M.O.E. APPROVAL	28/05/09
2	REVISED PER CITY COMMENTS	30/04/09
1	ISSUED FOR CITY APPROVAL	12/02/09

This drawing is copyright protected and may not be reproduced or used for purposes other than execution of the described work without the express written consent of J.L. Richards & Associates Limited.

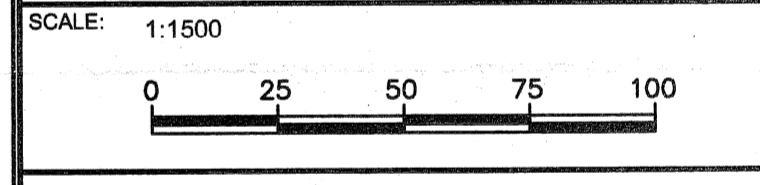

J.L. Richards & Associates Limited
 864 Lady Ellen Place
 Ottawa, ON Canada K1Z 5M2
 Tel: 613 728 3571
 Fax: 613 728 6012

PROFESSIONAL STAMP

 PROJECT NORTH

PROJECT: HAWTHORNE INDUSTRIAL PARK

DRAWING: SITE SERVICING AND GRADING

DESIGN: M.B.	DRAWING NO. SG
DRAWN: T.S.	JLR NO.
CHECKED: D.U.	20983
PLOTTED: May 28, 2009	

File Location: V:\2008\3.DWG

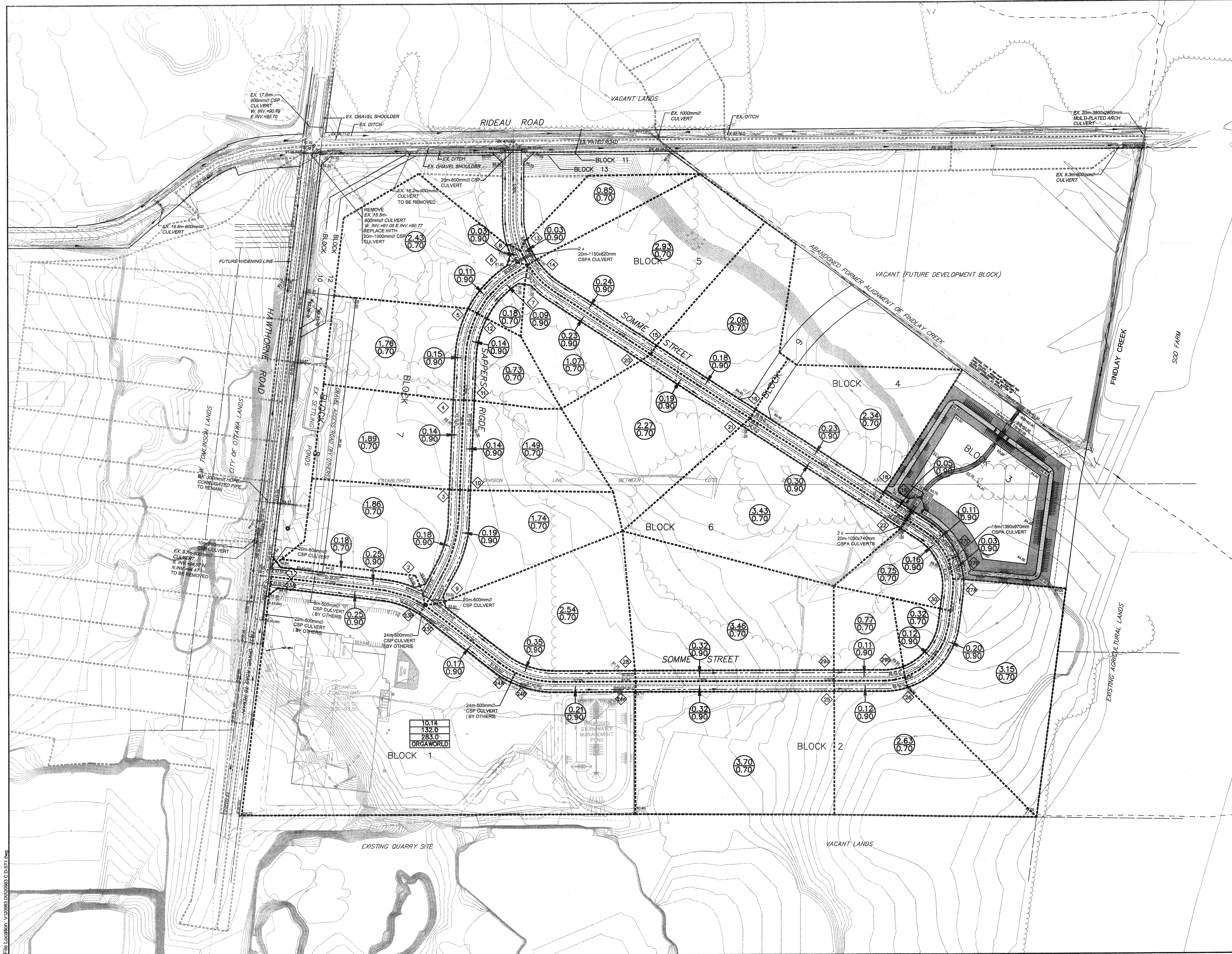

NOT TO SCALE

LEGEND

- DRAINAGE BOUNDARY
- (2.91/0.70) AREA IN HECTARES *RUNOFF COEFFICIENT (C)
- (10.14/132.0/283.0) DRAINAGE AREA (ha) 10 YEAR PEAK FLOW (l/s) 100 YEAR PEAK FLOW (l/s) ORGAWORLD SITE
- 28 NODE LOCATION NUMBER
- PROPOSED DITCH AND FLOW DIRECTION

NOTE: RUNOFF COEFFICIENT (C) FOR DEVELOPMENT AREA IS BASED ON A WEIGHTED AVERAGE OF 0.70, WHILE ROADWAYS ARE 0.90.

NO.	ISSUE	DATE
03	ISSUED FOR M.O.E. APPROVAL	28/05/09
02	REVISED PER CITY COMMENTS	30/04/09
01	ISSUED FOR CITY APPROVAL	12/02/09

This drawing is copyright protected and may not be reproduced or used for purposes other than execution of the described work without the express written consent of J.L. Richards & Associates Limited.

SCALE: 1:2000

J.L. Richards & Associates Limited
 ENGINEERS ARCHITECTS PLANNERS

J.L. Richards & Associates Limited
 203-863 Princess Street
 Kingston, ON Canada
 K7L 5N4
 Tel: 613 544 1424
 Fax: 613 544 5679

PROFESSIONAL STAMP: LICENSED PROFESSIONAL ENGINEER, D. P. UPTON, PROVINCE OF ONTARIO

PROJECT NORTH:

PROJECT: **HAWTHORNE INDUSTRIAL PARK**

DRAWING: **STORM DRAINAGE AREA PLAN**

DESIGN: M.B. DRAWING NO.: **D-ST1**
 DRAWN: T.S. CHECKED: D.U. PLOTTED: May 28, 2009

File Location: V:\2009\05\200905_C.D-ST1.dwg

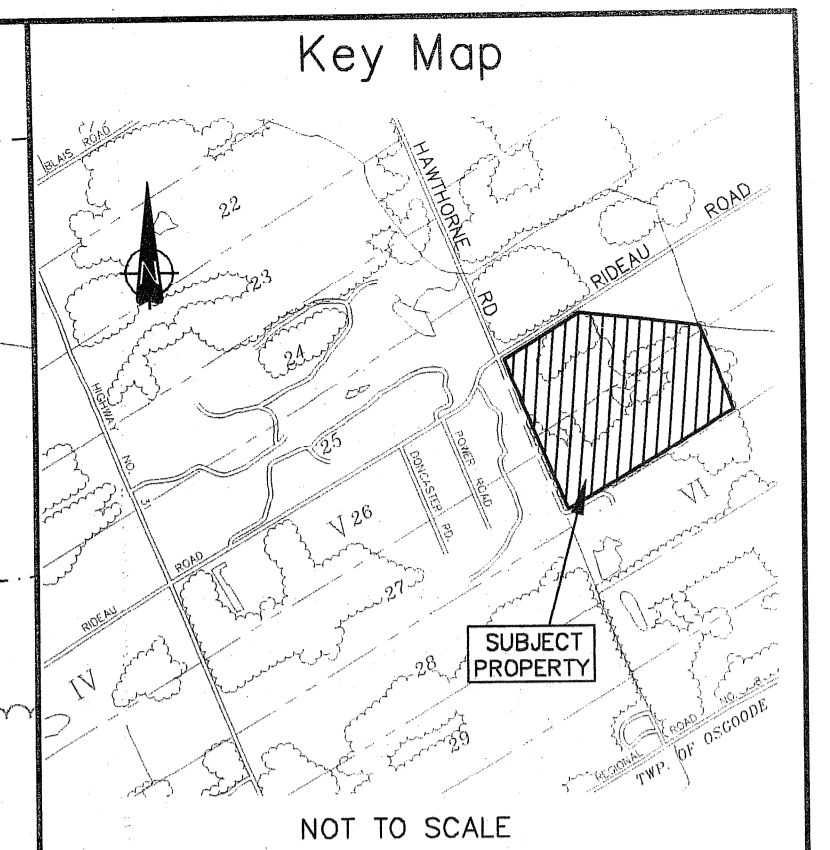
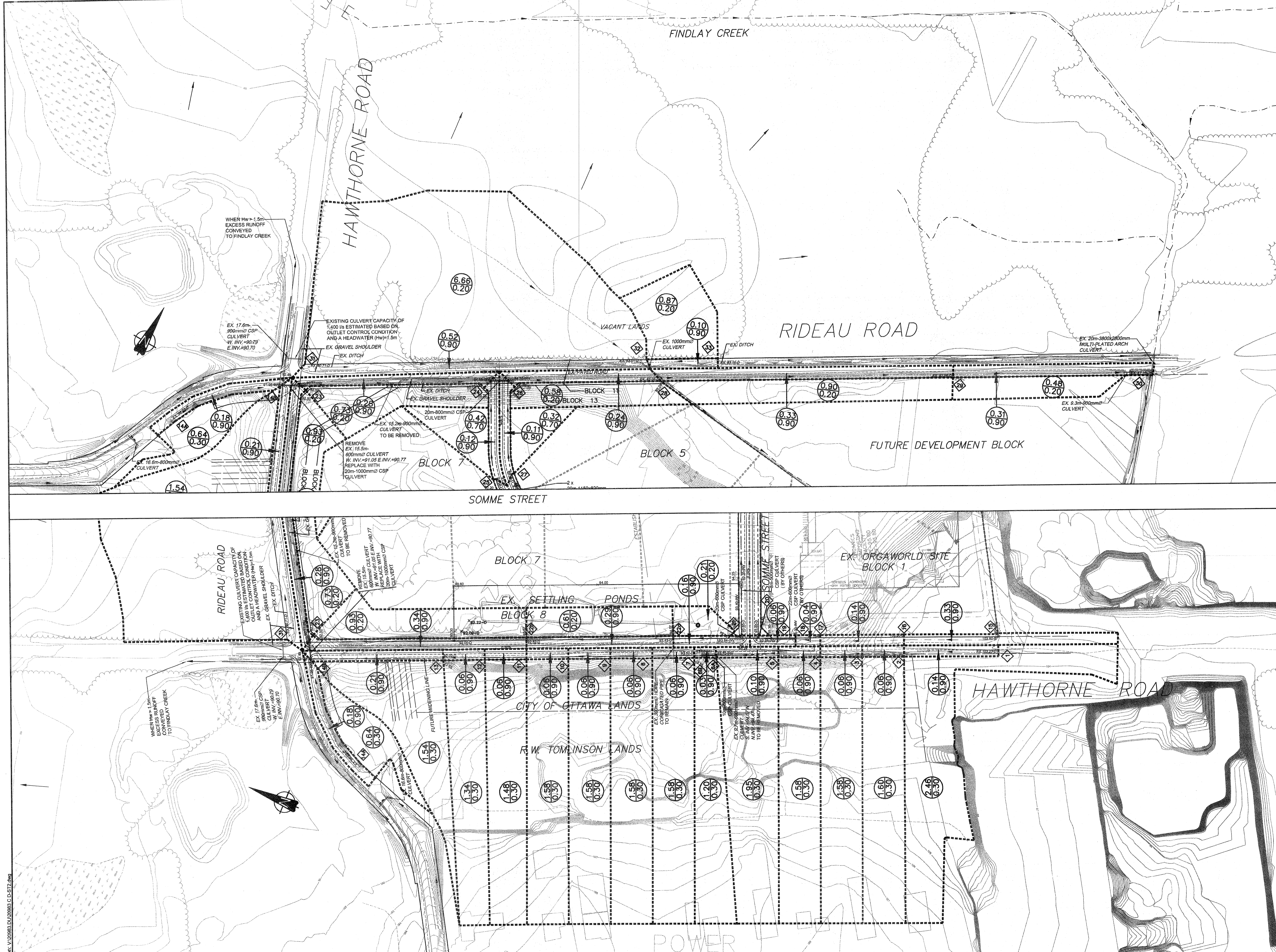

NOT TO SCALE

LEGEND

- DRAINAGE BOUNDARY
- $\frac{0.91}{0.70}$ AREA IN HECTARES * RUNOFF COEFFICIENT (C)
- ◇ 28 NODE LOCATION NUMBER
- PROPOSED DITCH AND FLOW DIRECTION
- ← EXISTING SURFACE FLOW DIRECTION

* NOTE: RUNOFF COEFFICIENT (C) FOR DEVELOPMENT AREA IS BASED ON A WEIGHTED AVERAGE OF 0.70, WHILE ROADWAYS ARE 0.90.

NO.	ISSUE	DATE
03	ISSUED FOR M.O.E. APPROVAL	28/05/09
02	REVISED PER CITY COMMENTS	30/04/09
01	ISSUED FOR CITY APPROVAL	12/02/09

This drawing is copyright protected and may not be reproduced or used for purposes other than execution of the described work without the express written consent of J.L. Richards & Associates Limited.

SCALE: 1:2000

J.L. Richards & Associates Limited
 203-863 Princess Street
 Kingston, ON Canada
 K7L 5N4
 Tel: 613 544 1424
 Fax: 613 544 5679

PROFESSIONAL STAMP

 PROJECT NORTH

PROJECT:
HAWTHORNE INDUSTRIAL PARK

DRAWING:
STORM DRAINAGE AREA PLAN

DESIGN: M.B.
 DRAWN: T.S.
 CHECKED: D.U.
 PLOTTED: May 28, 2009

DRAWING NO.:
D-ST2

JLR NO:
 20983

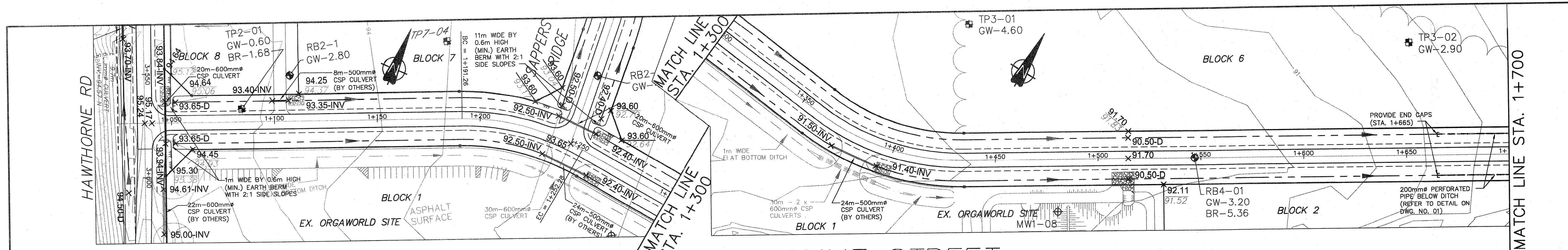

LEGEND:

- PROPOSED DITCH AND FLOW DIRECTION
- PROPOSED CULVERT
- PROPOSED RIP-RAP
- PROPOSED C/L ELEVATION
- PROPOSED DITCH ELEVATION
- PROPOSED INVERT
- PROPOSED ELEVATION
- EXISTING ELEVATION
- BOREHOLE LOCATION BY INSPEC-SOL INC. (2008)
- TEST PIT LOCATION BY INSPEC-SOL INC. (2008)
- MONITORING WELL LOCATION BY CRA (2008)
- MONITORING WELL LOCATION BY GOLDER ASSOCIATES LTD. TEST PIT LOCATION BY GOLDER ASSOCIATES LTD. (1994)
- OBSERVED GROUNDWATER DEPTH BELOW GROUND SURFACE
- ASSUMED BEDROCK DEPTH BELOW GROUND SURFACE

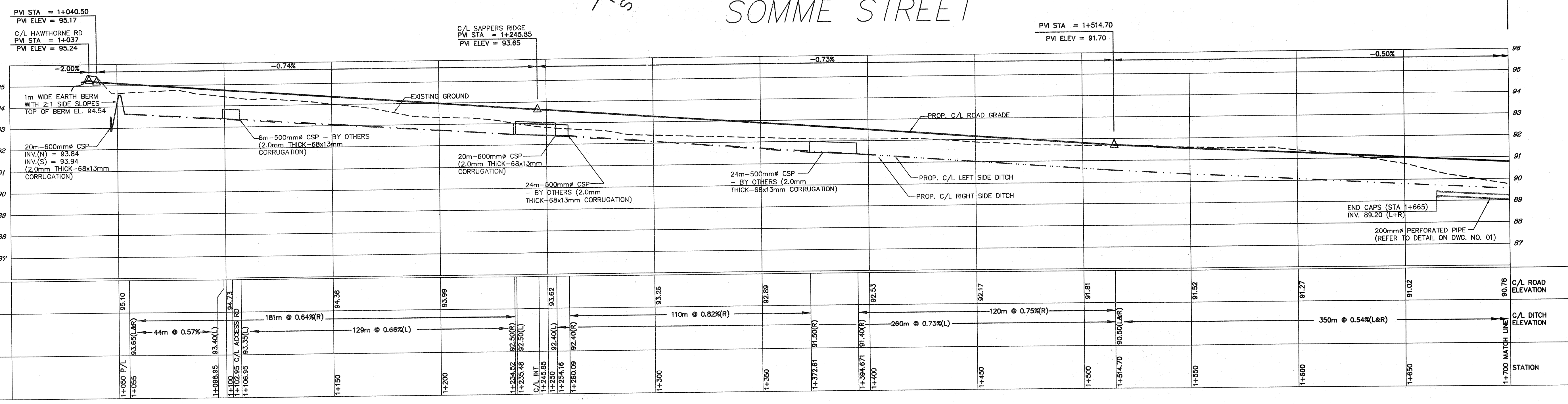

NO.	ISSUE	DATE
3	ISSUED FOR M.O.E. APPROVAL	28/05/09
2	REVISED PER CITY COMMENTS	30/04/09
1	ISSUED FOR CITY APPROVAL	12/02/09

This drawing is copyright protected and may not be reproduced or used for purposes other than execution of the described work without the express written consent of J.L. Richards & Associates Limited.

SCALE:
 1:1000 (HORIZ.)
 1:100 (VERT.)

J.L. Richards & Associates Limited
 864 Lady Ellen Place
 Ottawa, ON Canada
 K1Z 5M2
 Tel: 613 728 3571
 Fax: 613 728 8012

PROFESSIONAL STAMP

 PROJECT NORTH

PROJECT:
HAWTHORNE INDUSTRIAL PARK

DRAWING:
PLAN & PROFILE SOMME STREET HAWTHORNE RD TO STA. 1+970

DESIGN: M.B.
 DRAWN: T.S.
 CHECKED: D.U.
 PLOTTED: May 28, 2009

DRAWING NO.: **01**
 JLR NO.: 20983

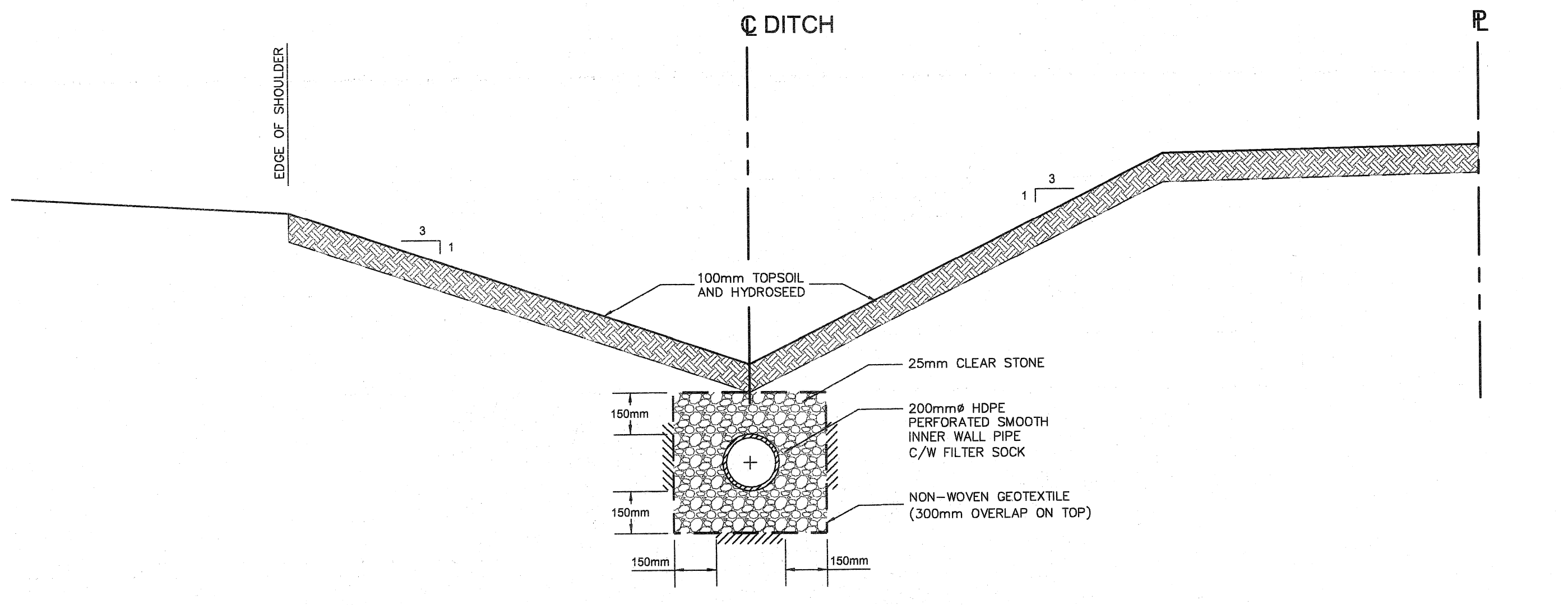
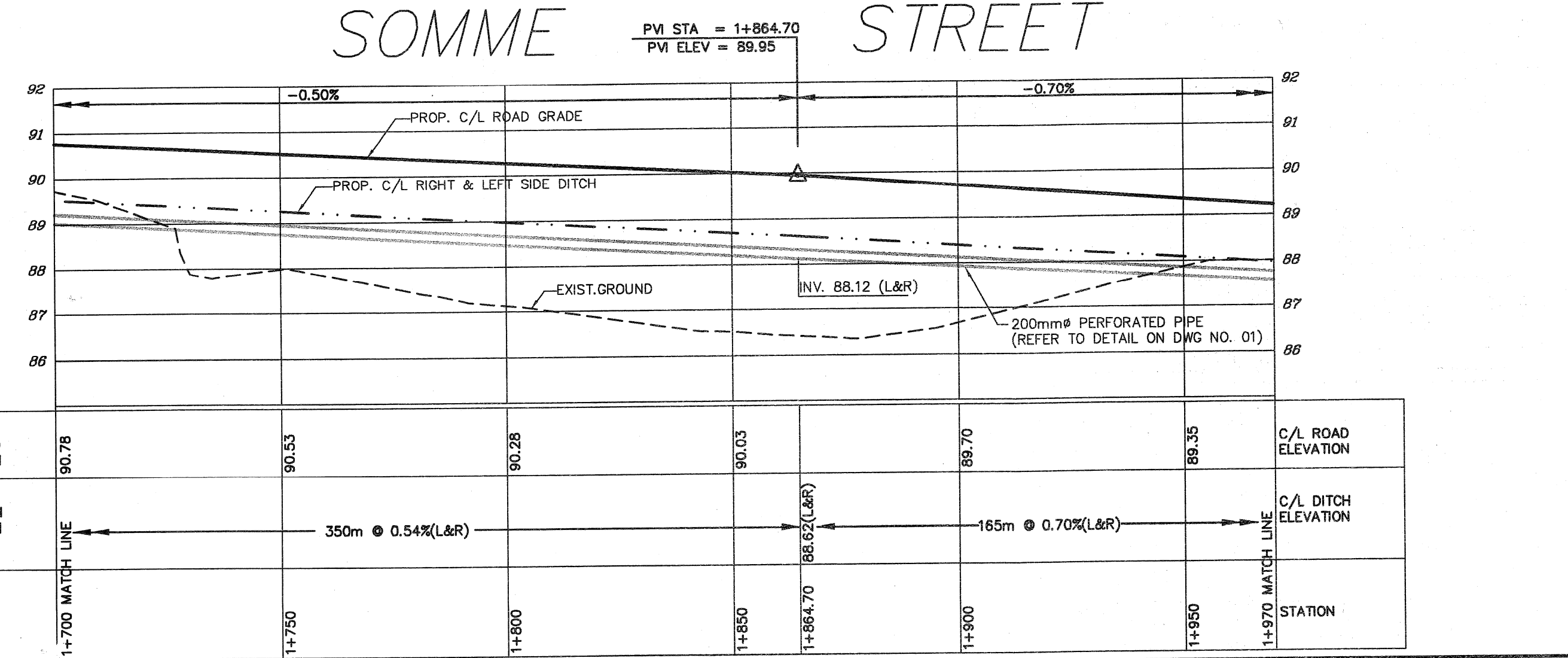
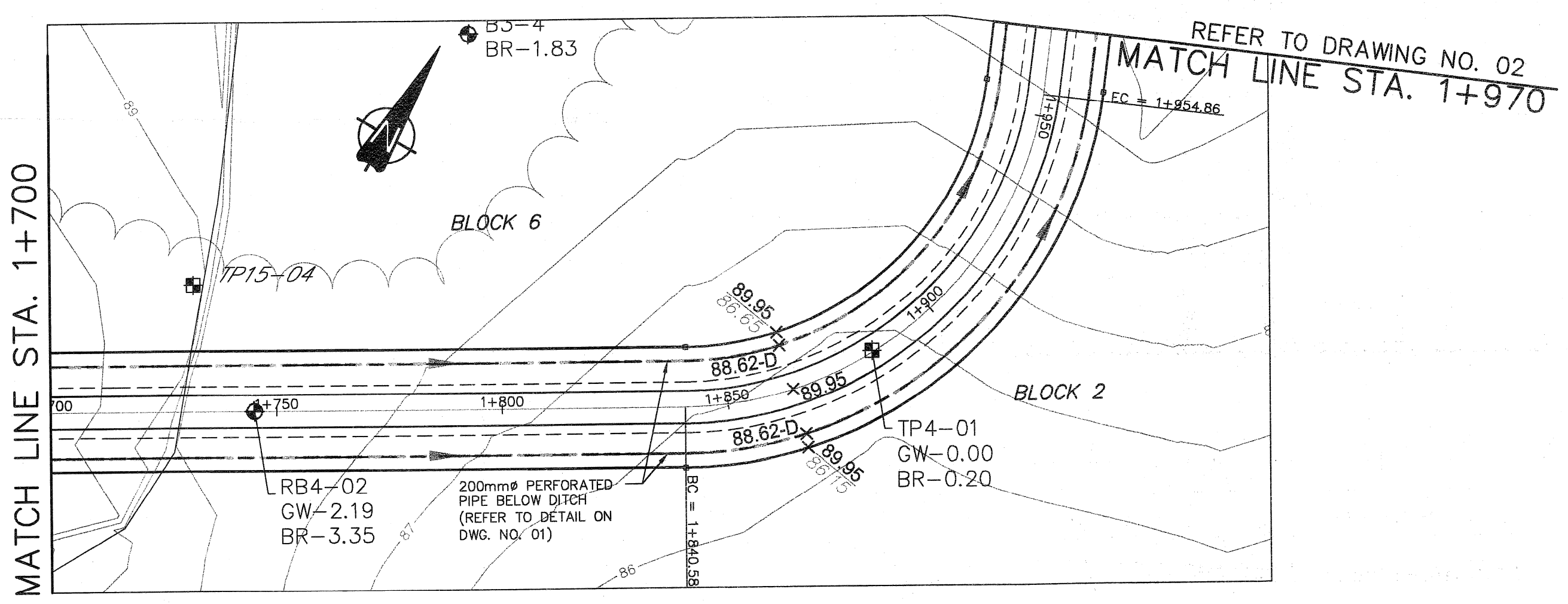

ROADSIDE DITCH PERFORATED PIPE INSTALLATION (TYPICAL)
 N.T.S.

- NOTE:
- SUB-DRAIN TO BE NON-PERFORATED PIPE UNDER CULVERTS.
 - WORKS TO BE CONSTRUCTED AS PER CITY OF OTTAWA DETAIL DRAWING NO.s S9 AND S26.

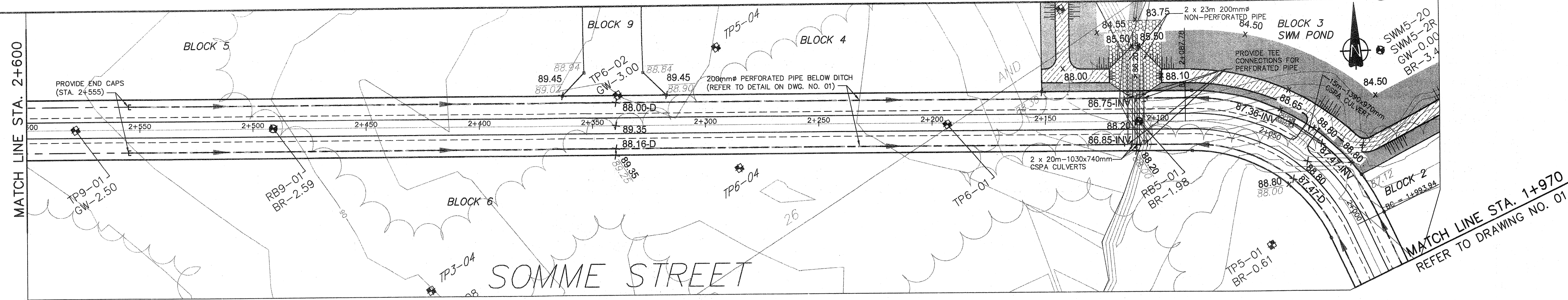

MATCH LINE STA. 1+970
REFER TO DRAWING NO. 01

LEGEND:

- ← PROPOSED DITCH AND FLOW DIRECTION
- PROPOSED CULVERT
- ▭ PROPOSED RIP-RAP
- × 93.50 PROPOSED C/L ELEVATION
- × 92.55-D PROPOSED DITCH ELEVATION
- × 92.55-INV PROPOSED INVERT
- + 89.45 PROPOSED ELEVATION
- 88.90 EXISTING ELEVATION
- B2-1, RB2-3, SWM5-1R, SWM5-10 BOREHOLE LOCATION BY INSPEC-SOL INC. (2008)
- TP3-2 TEST PIT LOCATION BY INSPEC-SOL INC. (2008)
- MW2-8 MONITORING WELL LOCATION BY CRA (2008)
- TW-3 MONITORING WELL LOCATION BY GOLDER ASSOCIATES LTD. TEST PIT LOCATION BY GOLDER ASSOCIATES LTD. (1994)
- TP1-04 TEST PIT LOCATION BY GOLDER ASSOCIATES LTD. (1994)
- GW-3.00 OBSERVED GROUNDWATER DEPTH BELOW GROUND SURFACE
- BR-8.10 ASSUMED BEDROCK DEPTH BELOW GROUND SURFACE

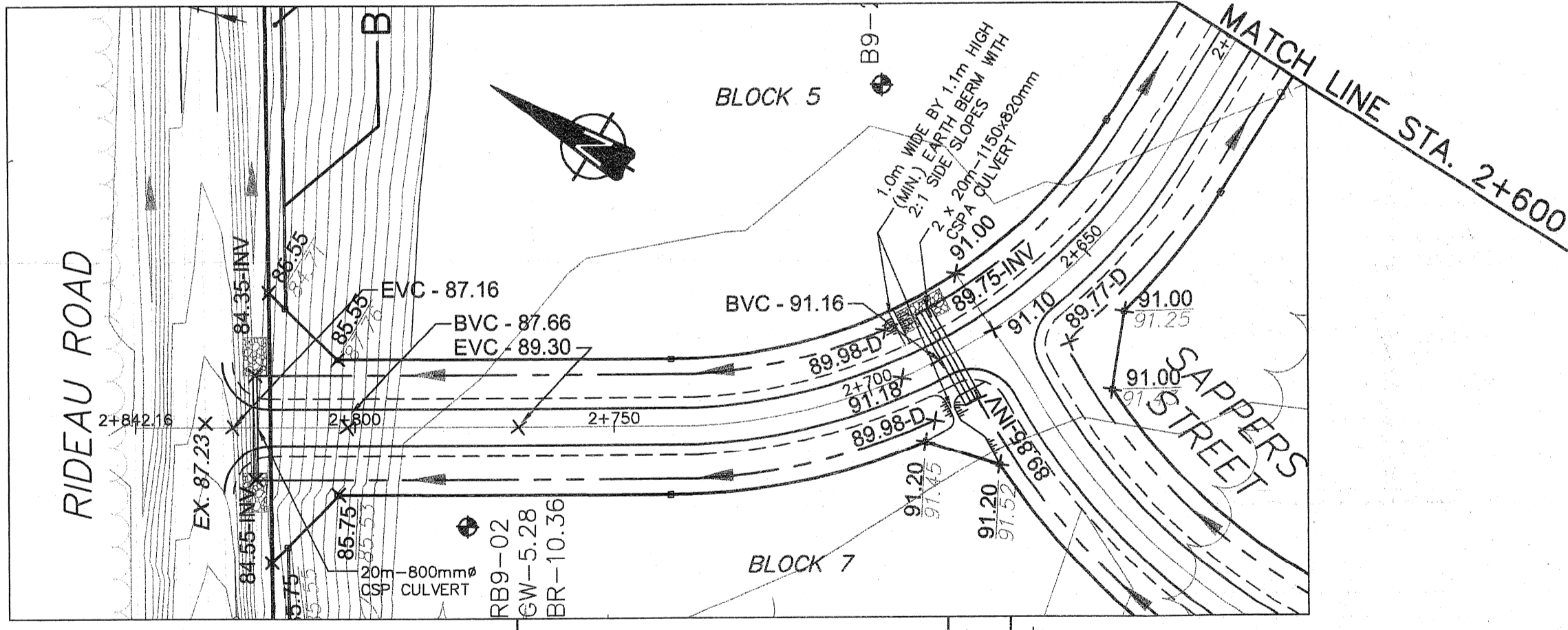
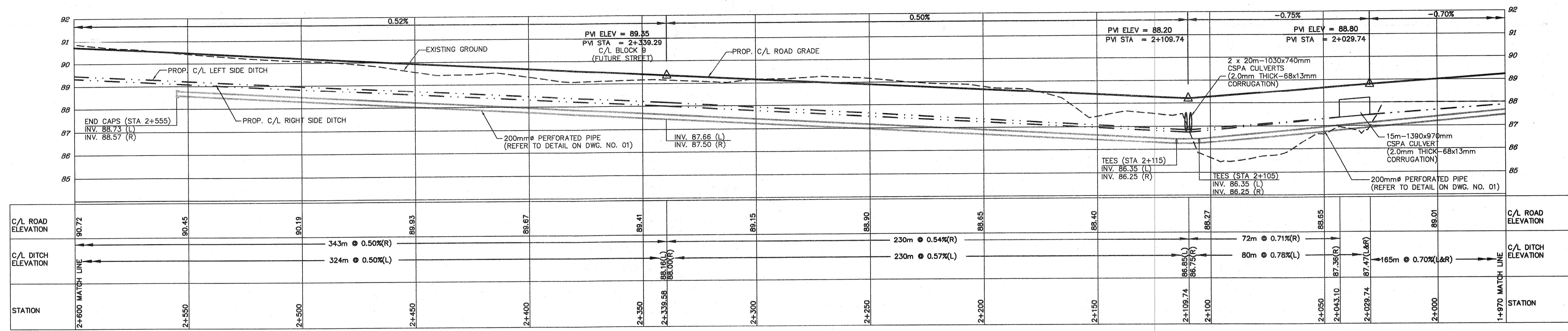

REFER TO DRAWING NO. 03

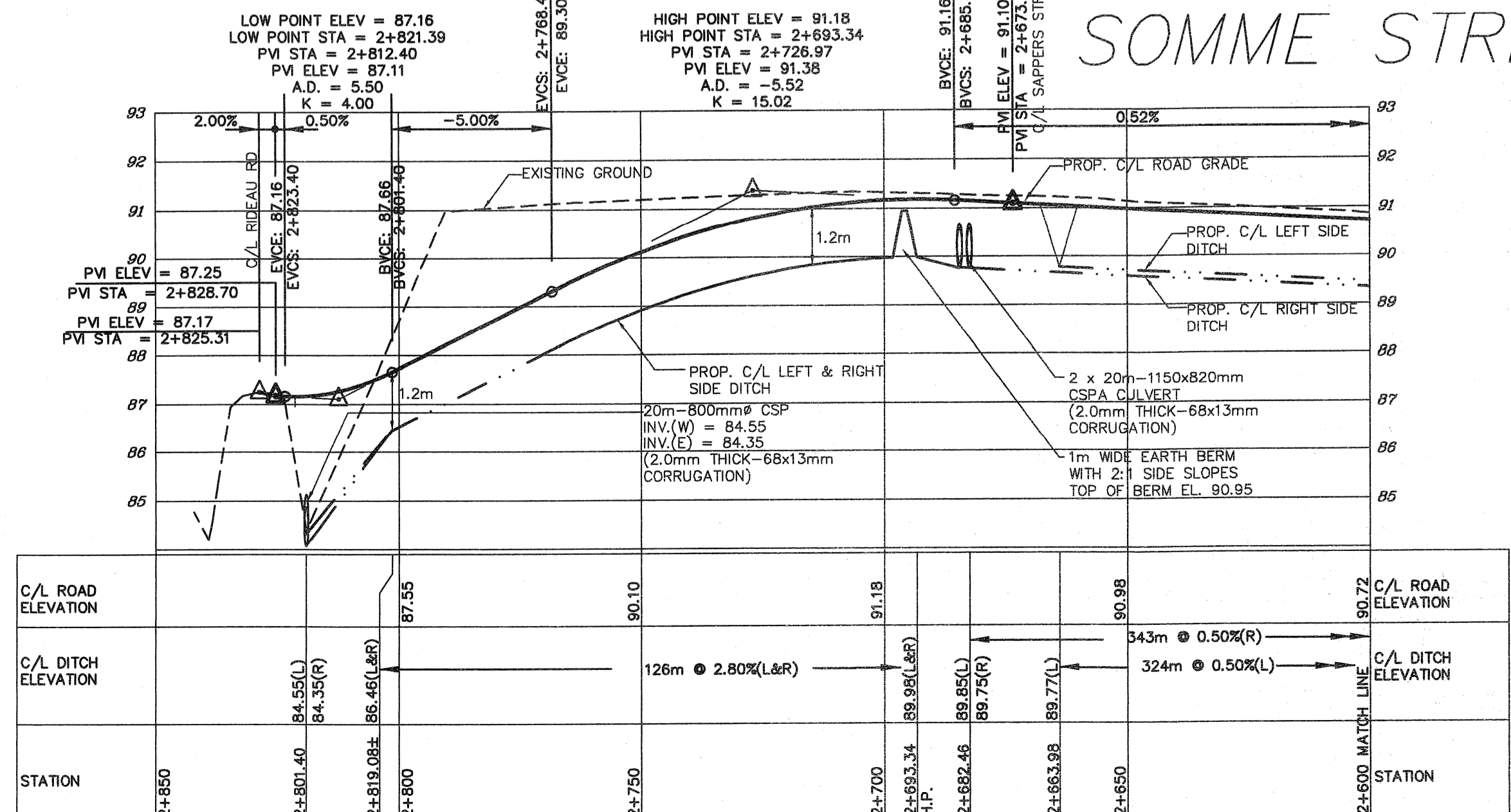

NO.	ISSUE	DATE
3	ISSUED FOR M.O.E. APPROVAL	28/05/09
2	REVISED PER CITY COMMENTS	30/04/09
1	ISSUED FOR CITY APPROVAL	12/02/09

This drawing is copyright protected and may not be reproduced or used for purposes other than execution of the described work without the express written consent of J.L. Richards & Associates Limited.

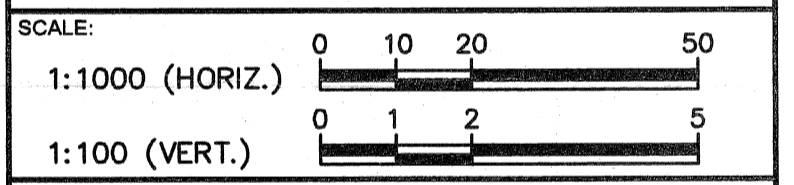

J.L. Richards & Associates Limited
 864 Lady Ellen Place
 Ottawa, ON Canada
 K1Z 5M2
 Tel: 613 728 3571
 Fax: 613 728 6012

PROFESSIONAL STAMP

 PROJECT NORTH

PROJECT:
HAWTHORNE INDUSTRIAL PARK

DRAWING:
PLAN & PROFILE SOMME STREET STA. 1+970 TO RIDEAU ROAD

DESIGN: M.B.	DRAWING NO: 02
DRAWN: T.S.	JLR NO:
CHECKED: D.U.	20983
PLOTTED: May 28, 2009	

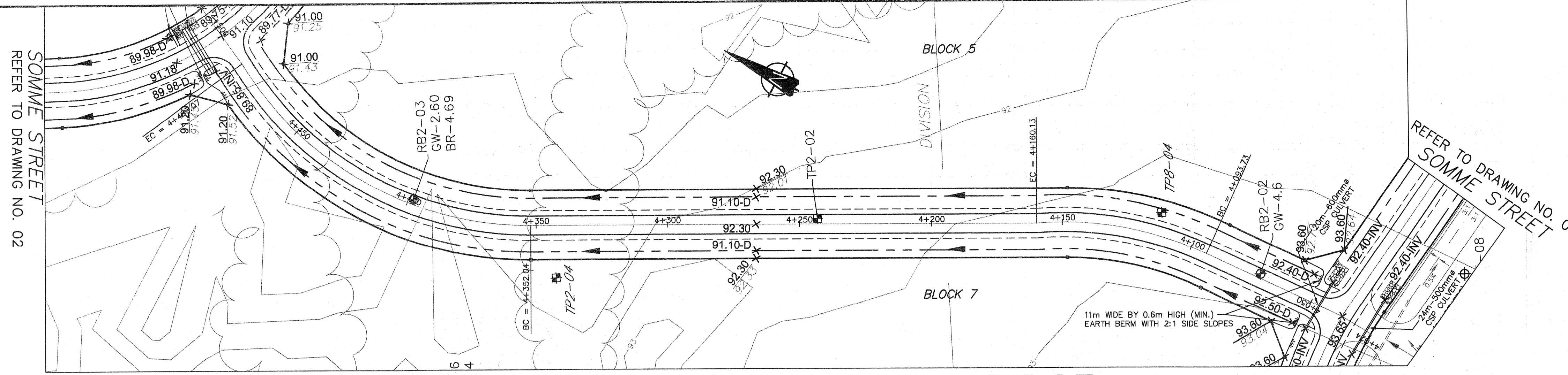

SAPPERS RIDGE

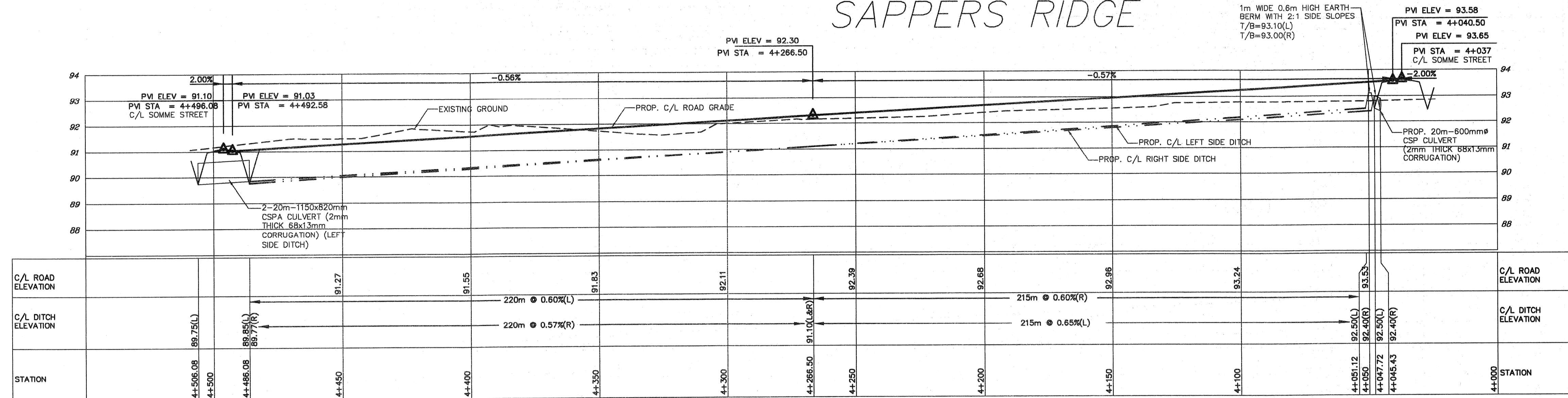

- LEGEND:**
- PROPOSED DITCH AND FLOW DIRECTION
 - PROPOSED CULVERT
 - ▨ PROPOSED RIP-RAP
 - X 93.50 PROPOSED C/L ELEVATION
 - X 92.55-D PROPOSED DITCH ELEVATION
 - X 92.55-INV PROPOSED INVERT
 - + 89.45 PROPOSED ELEVATION
 - 88.90 EXISTING ELEVATION
 - B2-1, RB2-3, SWM5-1R, SWM5-10 BOREHOLE LOCATION BY INSPEC-SOL INC. (2008)
 - TP3-2 TESTPIT LOCATION BY INSPEC-SOL INC. (2008)
 - ⊕ MW2-8 MONITORING WELL LOCATION BY CRA (2008)
 - ⊗ TW-3 MONITORING WELL LOCATION BY GOLDER ASSOCIATES LTD.
 - TP1-04 TESTPIT LOCATION BY GOLDER ASSOCIATES LTD. (1994)
 - GW-3.00 OBSERVED GROUNDWATER DEPTH BELOW GROUND SURFACE
 - ▭ BR-6.10 ASSUMED BEDROCK DEPTH BELOW GROUND SURFACE

NO.	ISSUE	DATE
3	ISSUED FOR M.O.E. APPROVAL	28/05/09
2	REVISED PER CITY COMMENT	30/04/09
1	ISSUED FOR CITY APPROVAL	12/02/09

This drawing is copyright protected and may not be reproduced or used for purposes other than execution of the described work without the express written consent of J.L. Richards & Associates Limited.

SCALE:
 1:1000 (HORIZ.)
 1:100 (VERT.)

J.L. Richards & Associates Limited
 203-863 Princess Street
 Kingston, ON Canada
 K7L 5N4
 Tel: 613 544 1424
 Fax: 613 544 5679

PROFESSIONAL STAMP
 LICENSED PROFESSIONAL ENGINEER
 D. P. UPTON
 PROVINCE OF ONTARIO

PROJECT: **HAWTHORNE INDUSTRIAL PARK**

DRAWING: **PLAN & PROFILE SAPPERS RIDGE AND HAWTHORNE ROAD EXTENSION**

DESIGN: M.B.
 DRAWN: T.S.
 CHECKED: D.U.
 PLOTTED: May 28, 2009

DRAWING NO.: **03**
 JLR NO.:
 20983

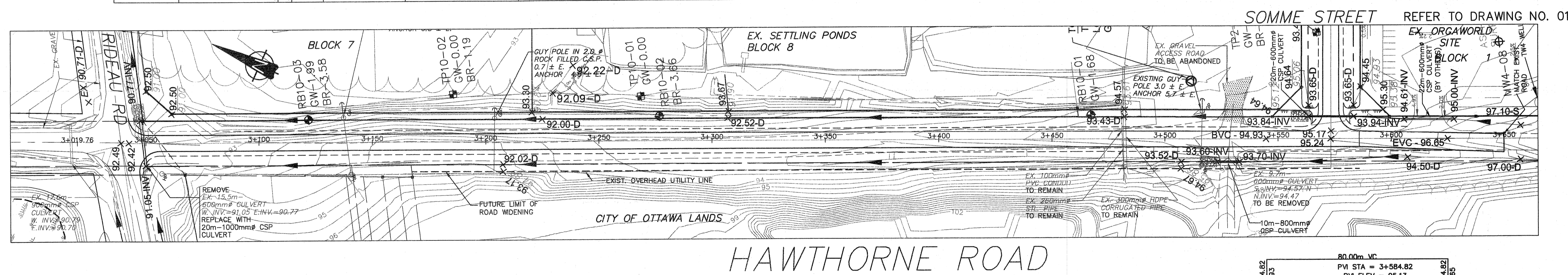

HAWTHORNE ROAD

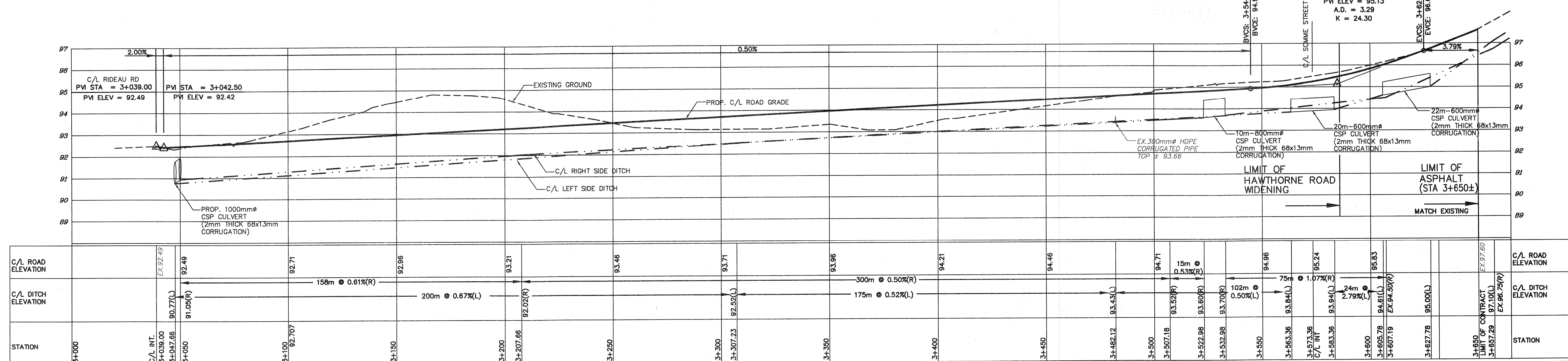

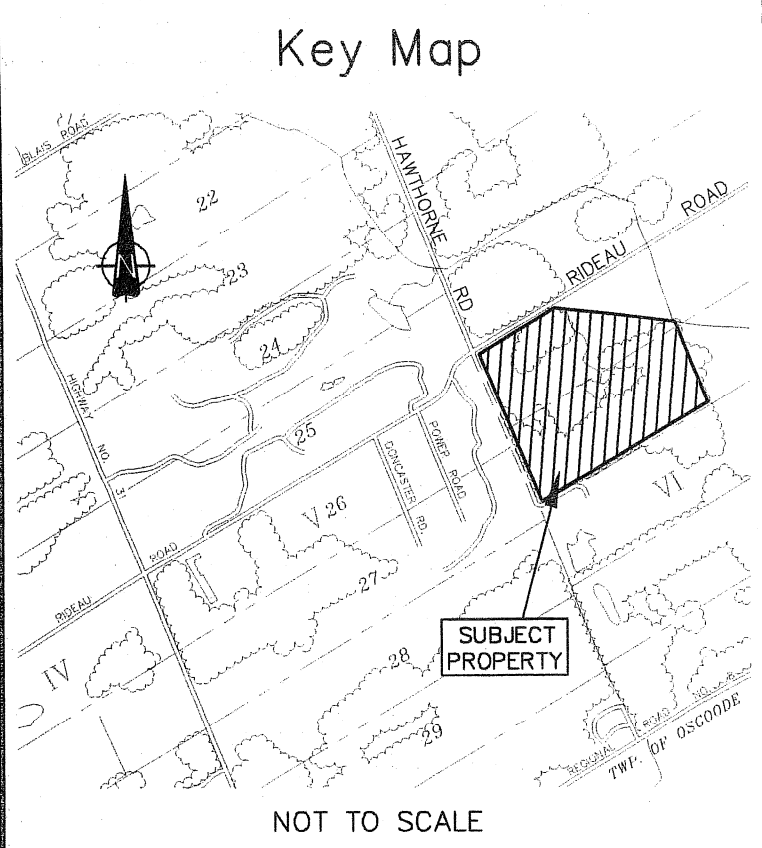
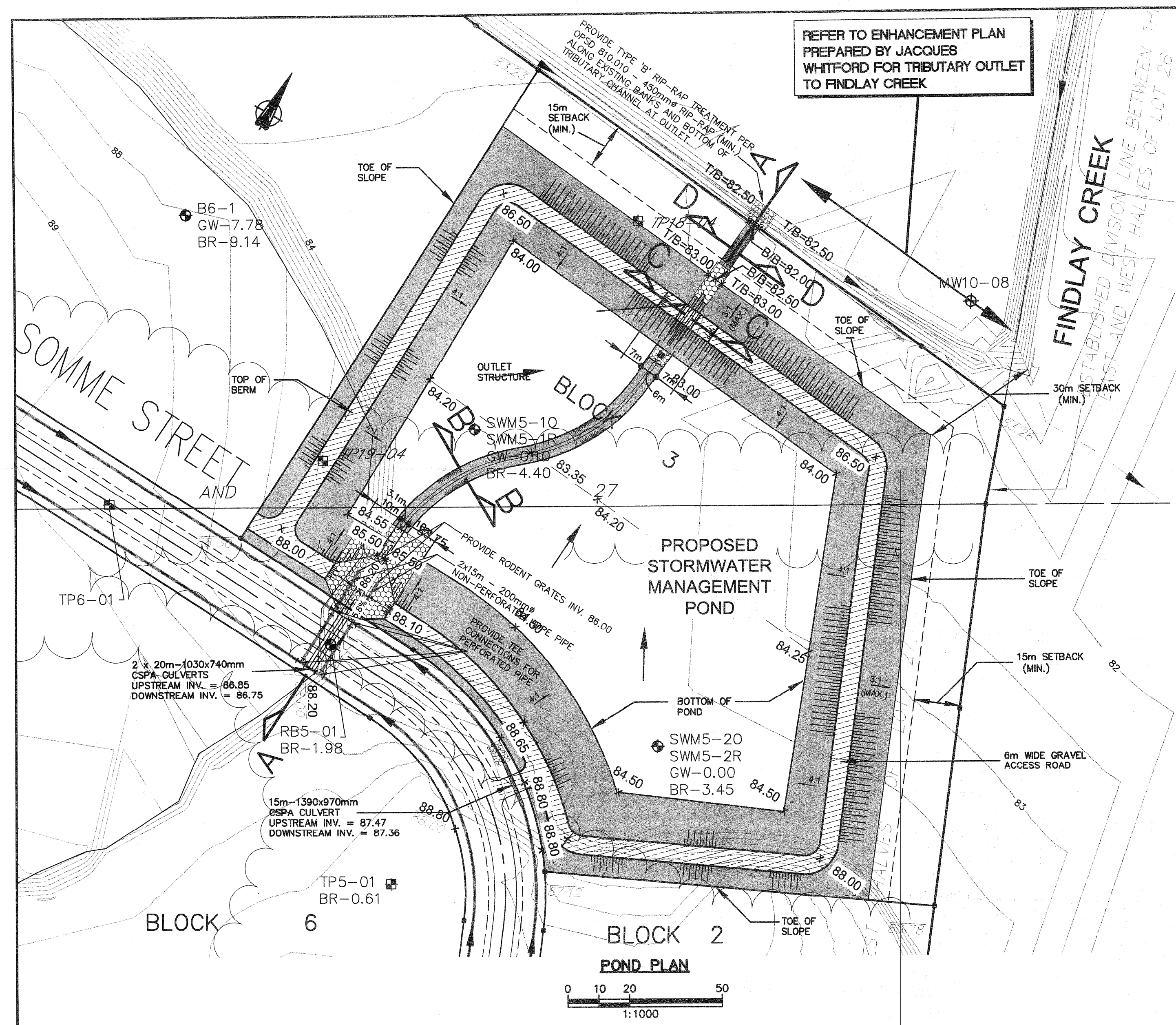

NO.	ISSUE	DATE
3	ISSUED FOR M.O.E. APPROVAL	28/05/09
2	REVISED PER CITY COMMENTS	30/04/09
1	ISSUED FOR CITY APPROVAL	12/02/09

This drawing is copyright protected and may not be reproduced or used for purposes other than execution of the described work without the express written consent of J.L. Richards & Associates Limited.

SCALE: AS SHOWN

J.L. Richards & Associates Limited
864 Lady Ellen Place
Ottawa, ON Canada
K1Z 5M2
Tel: 613 728 3571
Fax: 613 728 6012

ENGINEERS ARCHITECTS PLANNERS

PROFESSIONAL STAMP
LICENSED PROFESSIONAL ENGINEER
D. P. UPTON
PROVINCE OF ONTARIO

PROJECT NORTH

PROJECT: **HAWTHORNE INDUSTRIAL PARK**

DRAWING: **STORMWATER MANAGEMENT POND PLAN AND SECTIONS**

DESIGN: M.B.	DRAWING NO.: SWM1
DRAWN: T.S.	JLR NO.:
CHECKED: D.U.	20983
PLOTTED: May 28, 2009	

GENERAL NOTES FOR EROSION AND SEDIMENTATION CONTROL MEASURES DURING CONSTRUCTION

During construction activities appropriate erosion and sediment control measures, as outlined in MNR's "Guidelines on Erosion and Sediment Control for Urban Construction Sites", shall be implemented to trap sediment on-site.

As a minimum, the following erosion and sedimentation control measures will be provided during construction:

- supply and install straw bale flow check dams (per OPSD 219.180) upstream of all culvert installations at locations shown on Drawing NO. ESC. Do not remove straw bale barriers until the upstream vegetation has been established;
- supply and install silt fence barrier (per OPSD 219.110) at locations shown on Drawing NO. ESC; and
- supply and install silt fence barrier (per OPSD 219.110) to enclose all borrow and stockpile areas resulting from topsoil stripping activities or any excavating activities (i.e. exact location to be determined during construction).

Furthermore, if dewatering and pumping operations become necessary, sediment dewatering bags shall be used to filter sediment prior to releasing groundwater into the receiving stream.

All control measures will be carried out in accordance with the following documents:

- 1) "Guidelines on Erosion and Sediment Control for Urban Construction Sites" published by Ontario Ministries of Natural Resources, Environment, Municipal Affairs, and Transportation & Communication, Association of Construction Authorities of Ontario and Urban Development Institute, Ontario, May 1987.
- 2) "Erosion and Sediment Control" Training Manual by Ministry of Environment, Spring 1998.
- 3) Applicable Regulations and guidelines of the Ministry of Natural Resources. As a minimum, during the construction of municipal services, the following Stormwater Management Practices will be used:

- Any stockpiled material will be kept on flat areas during construction, well away from any natural flow paths. In the event that the stockpile is placed in other areas where potential washoff to the conveyance system is expected, silt fences (per OPSD 219.110) will be installed to enclose the materials and prevent any washoff to the conveyance system.
- All pumped stormwater/groundwater will be filtered through sediment dewatering bags prior to its release to the receiving stream.

Sediment and Erosion control measures shall be implemented prior to work and maintained during the work phase by the general contractor to prevent entry of sediment into the receiving stream. All sediment and erosion control measures shall be inspected daily by the general contractor to ensure that they are functioning properly and are being maintained and/or upgraded as required. If the sediment and erosion control measures are not functioning properly, no further work shall occur until the problem has been addressed and rectified.

All materials and equipment used for the purpose of site preparation and project completion shall be operated and stored in a manner that prevents any deleterious substances (i.e. petroleum products, silt, etc.) from entering the receiving stream. Vehicle and equipment re-fueling and maintenance shall be conducted away from drainage channels. Any part of equipment entering drainage channels shall be free of fluid leaks and externally cleaned/degreased to prevent any deleterious substances from entering the receiving stream.

GENERAL NOTES:

1. ALL STOCKPILED EXCAVATED MATERIAL IS TO BE LOCATED A MINIMUM OF 10m FROM ALL WATERCOURSES AND IS TO BE ENCLOSED WITH A SILT SCREEN (PER OPSD 219.110) OR LIGHT-DUTY STRAW BALE BARRIER (PER OPSD 219.100).
2. ALL SILT CONTROL MEASURES ARE TO BE INSPECTED ONCE PER MONTH AND AFTER EACH SIGNIFICANT RAINFALL EVENT TOTALLING 10mm OR GREATER. GENERAL CONTRACTOR TO REPAIR AS REQUIRED.
3. HYDROSEEDING OF ALL DITCHES IS TO BE PROVIDED IMMEDIATELY FOLLOWING FINAL SHAPING/GRADING.
4. THE GENERAL CONTRACTOR IS RESPONSIBLE FOR IMPLEMENTING BEST MANAGEMENT PRACTICES TO PROVIDE PROTECTION OF THE RECEIVING WATERCOURSE DURING ALL PHASES OF CONSTRUCTION.
5. SEDIMENT AND EROSION CONTROL MEASURES MAY BE MODIFIED IN THE FIELD AT THE DISCRETION OF THE CITY OF OTTAWA SITE INSPECTOR AND/OR THE LOCAL CONSERVATION AUTHORITY.

Key Map

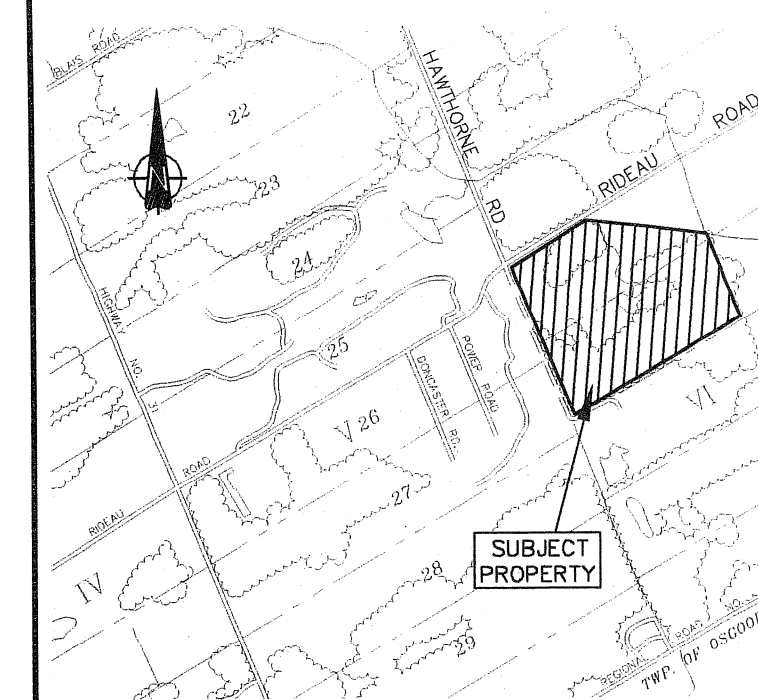

NOT TO SCALE

LEGEND

- x 91.70 PROPOSED ELEVATION
- PROPOSED CULVERT
- PROPOSED DITCH AND FLOW DIRECTION
- PROPOSED TERRACING
- LIGHT-DUTY SILT FENCE BARRIER TO OPSD-219.110
- PROPOSED EROSION CONTROL BLANKET
- PROPOSED CABLE CONCRETE MATS
- ① PROPOSED LOCATION OF STRAW BALE FLOW CHECK DAM TO OPSD-219.180
- ② PROPOSED RIP-RAP TREATMENT TYPE 'B' TO OPSD-810.010

NO.	ISSUE	DATE
03	ISSUED FOR M.O.E. APPROVAL	28/05/09
02	REVISED PER CITY COMMENTS	30/04/09
01	ISSUED FOR CITY APPROVAL	12/02/09

This drawing is copyright protected and may not be reproduced or used for purposes other than execution of the described work without the express written consent of J.L. Richards & Associates Limited.

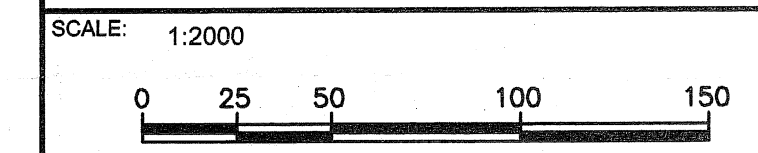

J.L. Richards & Associates Limited
 ENGINEERS ARCHITECTS PLANNERS

203-863 Princess Street
 Kingston, ON Canada
 K7L 5N4
 Tel: 613 544 1424
 Fax: 613 544 5679

PROFESSIONAL STAMP:

PROJECT NORTH:

PROJECT: **HAWTHORNE INDUSTRIAL PARK**

DRAWING: **EROSION AND SEDIMENT CONTROL PLAN**

DESIGN: M.B.	DRAWING NO.: ESC
DRAWN: T.S.	JLR NO.:
CHECKED: D.U.	PLOTTED: May 28, 2009
	20983

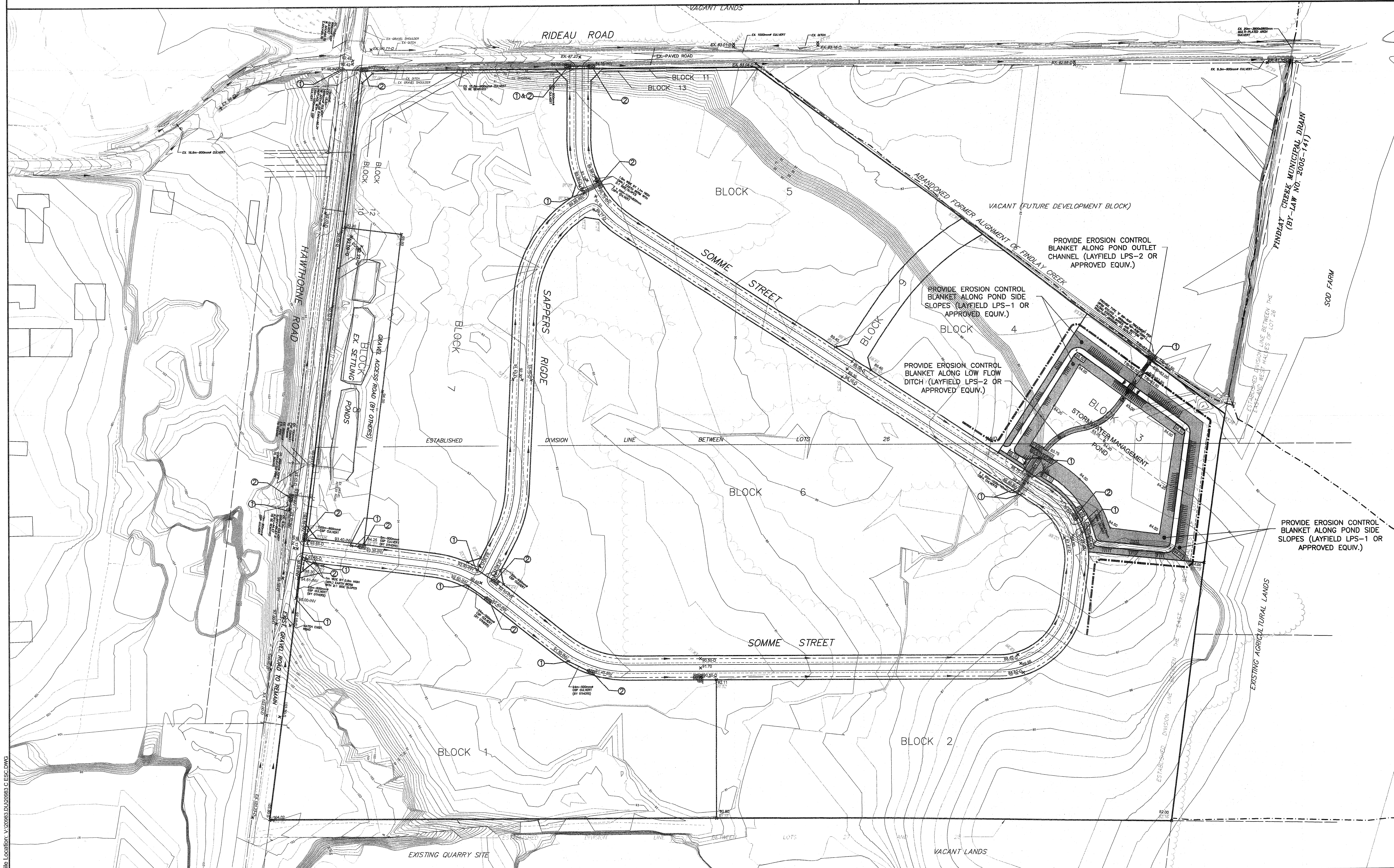

File Location: V:\20983\DL\20983.ESC.DWG

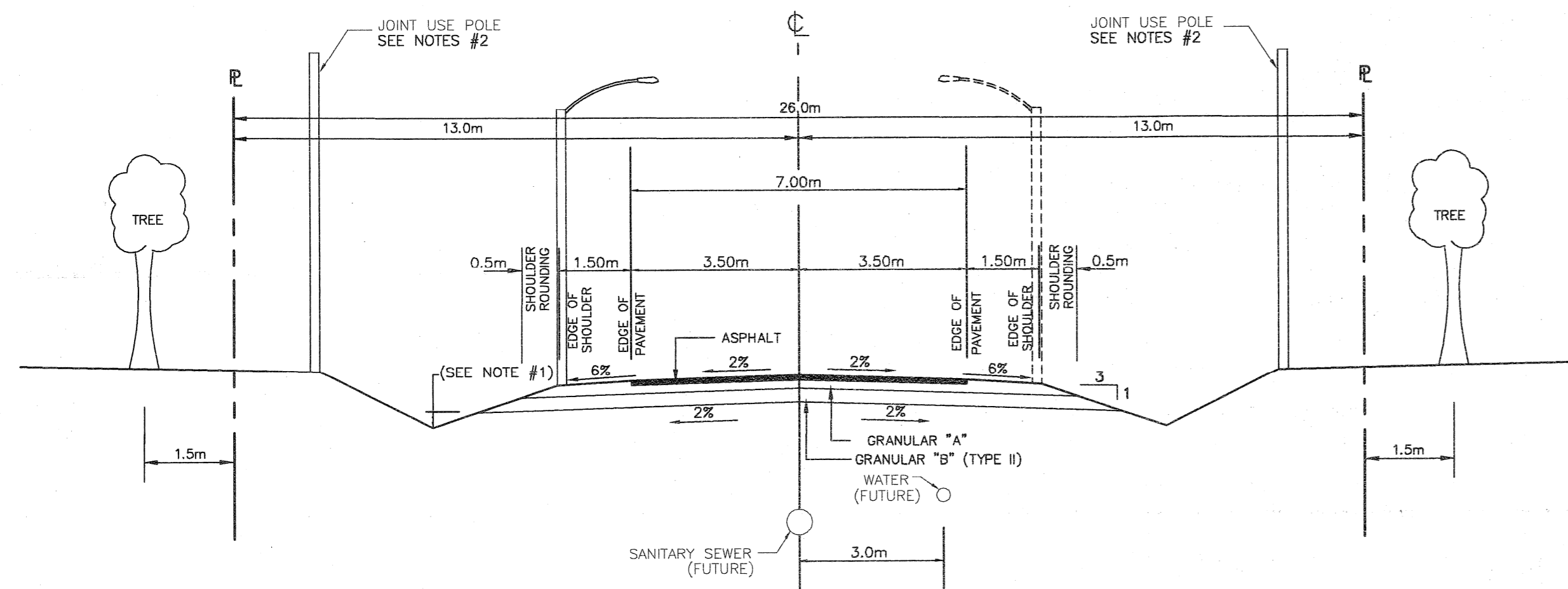
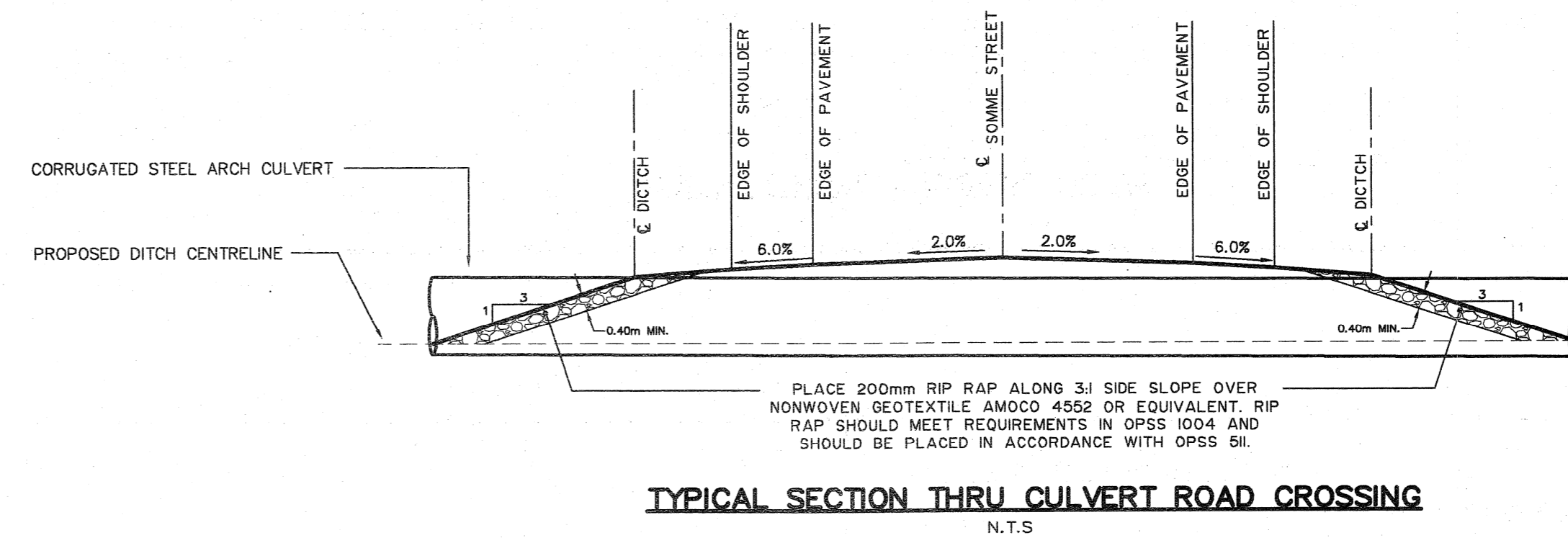
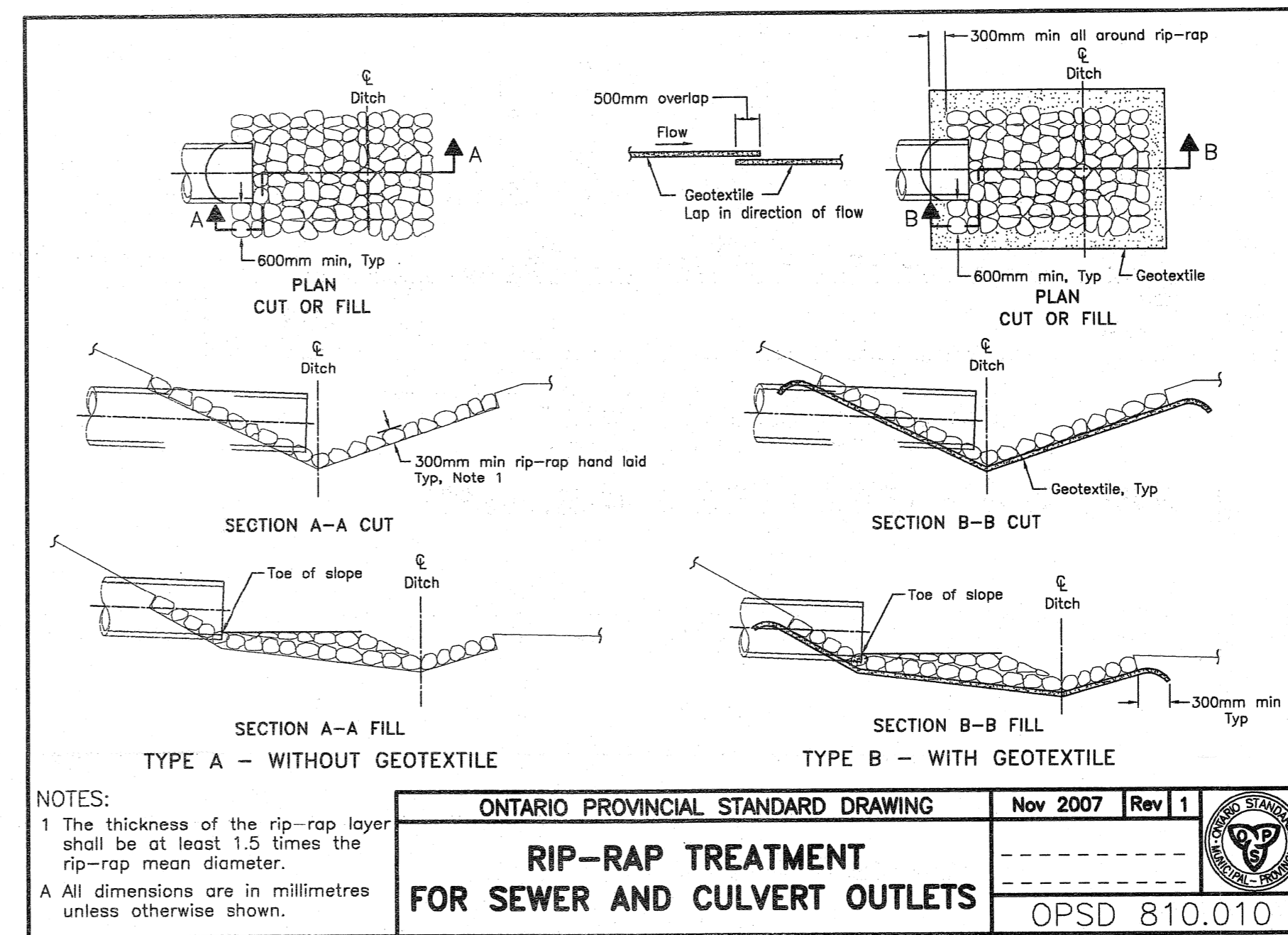
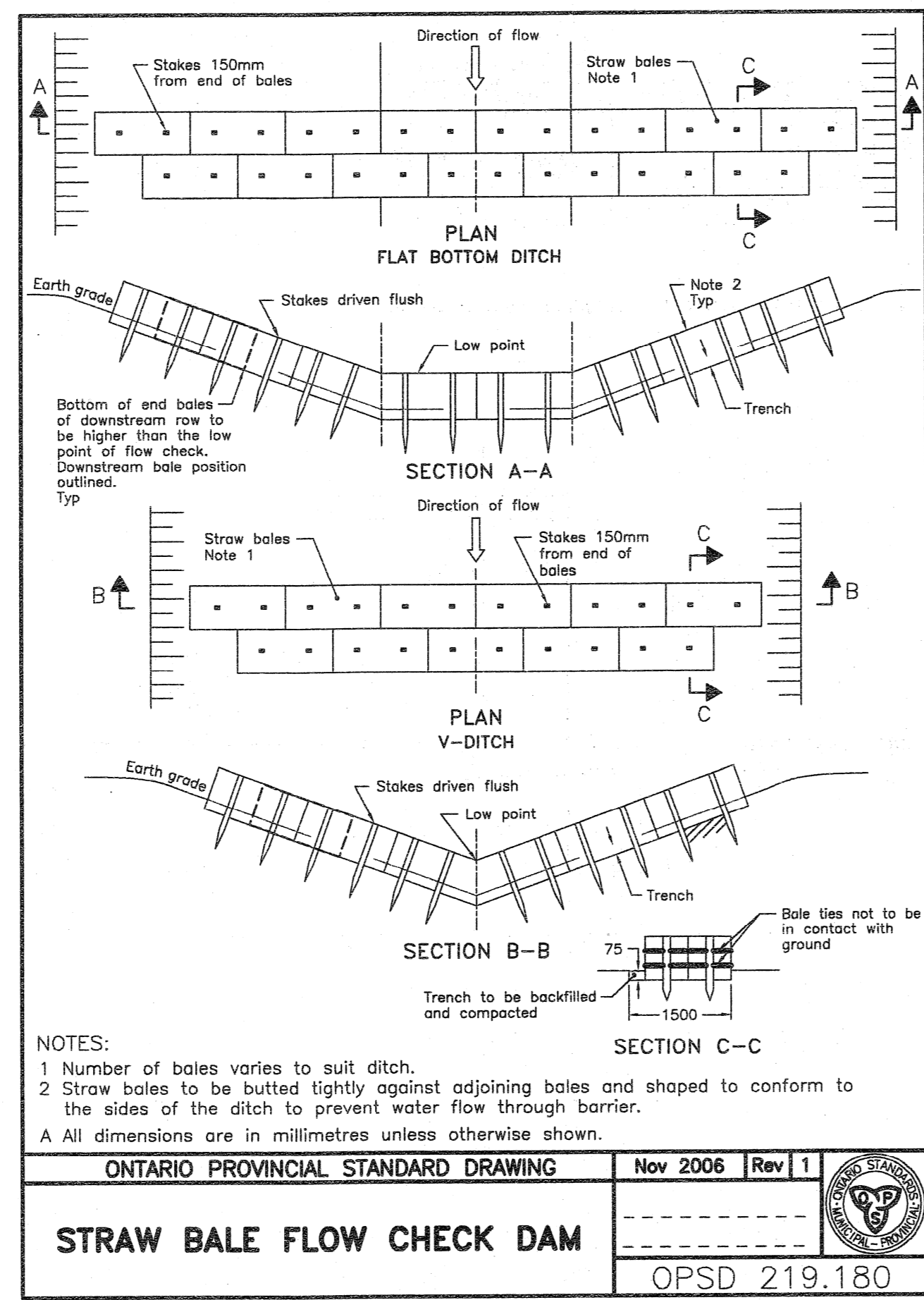
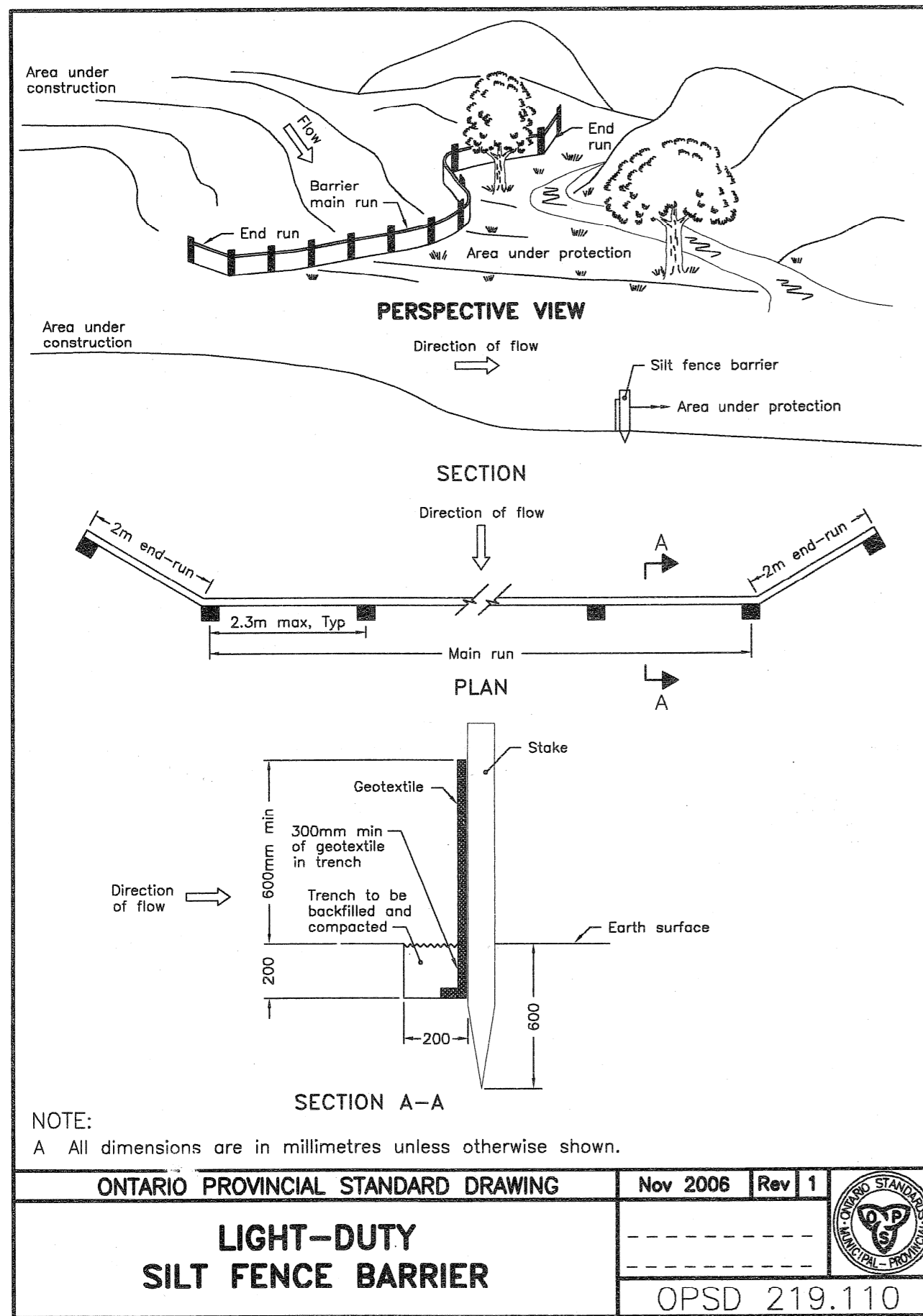

26.0 METER ROAD ALLOWANCE RURAL SECTION

PAVEMENT STRUCTURE SCHEDULE

- HAWTHORNE ROAD:**
- 50mm HL3 SURFACE COURSE (SUPERPAVE 12.5mm - PG58-34 LEVEL 3)
- 100mm HL8 BINDER COURSE (SUPERPAVE 19.0mm - PG58-34 LEVEL 3)
- 150mm OPSS GRANULAR "A" BASE
- 300mm OPSS GRANULAR "B" TYPE II SUB-BASE
- INTERNAL ACCESS ROADS:**
- 50mm HL3 SURFACE COURSE (SUPERPAVE 12.5mm - PG58-34 LEVEL 2)
- 75mm HL8 BINDER COURSE (SUPERPAVE 19.0mm - PG58-34 LEVEL 2)
- 150mm OPSS GRANULAR "A" BASE
- 300mm OPSS GRANULAR "B" TYPE II SUB-BASE

NOTES:

- DITCHES SHALL BE CONSTRUCTED TO A MINIMUM OF 500mm BELOW SUBGRADE ELEVATION.
- JOINT USE POLES WILL BE USED FOR OVERHEAD UTILITIES. THE POLES SHALL BE LOCATED 1.0m FROM PROPERTY LINE..
- SHOULDER ON COLLECTOR STREET TO BE SURFACE TREATED, WHERE REQUIRED BY CITY ENGINEER.
- SUB-EXCAVATE SOFT AREAS IN SUBBASE AND FILL WITH GRANULAR "B" COMPACTED IN 0.15m LAYERS.
- ALL MATERIALS TO BE SUPPLIED AND PLACED AS PER O.P.S.S. STANDARDS AND SPECIFICATIONS.
- DEPTH OF GRANULAR "B" TO BE INCREASED AS REQUIRED BY SOIL CONDITIONS.
- AREA FROM THE EDGE OF SHOULDER TO THE PROPERTY LINE IS TO BE SODDED OR SEEDED.
- ALL SERVICES INDICATED MAY NOT NECESSARILY APPLY AT THIS TIME.
- LIGHT STANDARDS TO BE LOCATED 1.5m FROM EDGE OF ASPHALT.
- TYPE II GRANULAR "B" IS CRUSHED ROCK.
- ALL DRIVEWAY CULVERTS TO BE 500mm DIA CSP UNLESS OTHERWISE NOTED.
- ALL INTERSECTION RADII TO BE PAVED PER OPSS 304.01
- ROADWAY CONSTRUCTION IS TO BE AS PER THE GEOTECHNICAL RECOMMENDATIONS PROVIDED BY INSPEC-SOL INC. (REPORT NO. T020556-A1 DATED JAN. 30, 2009)

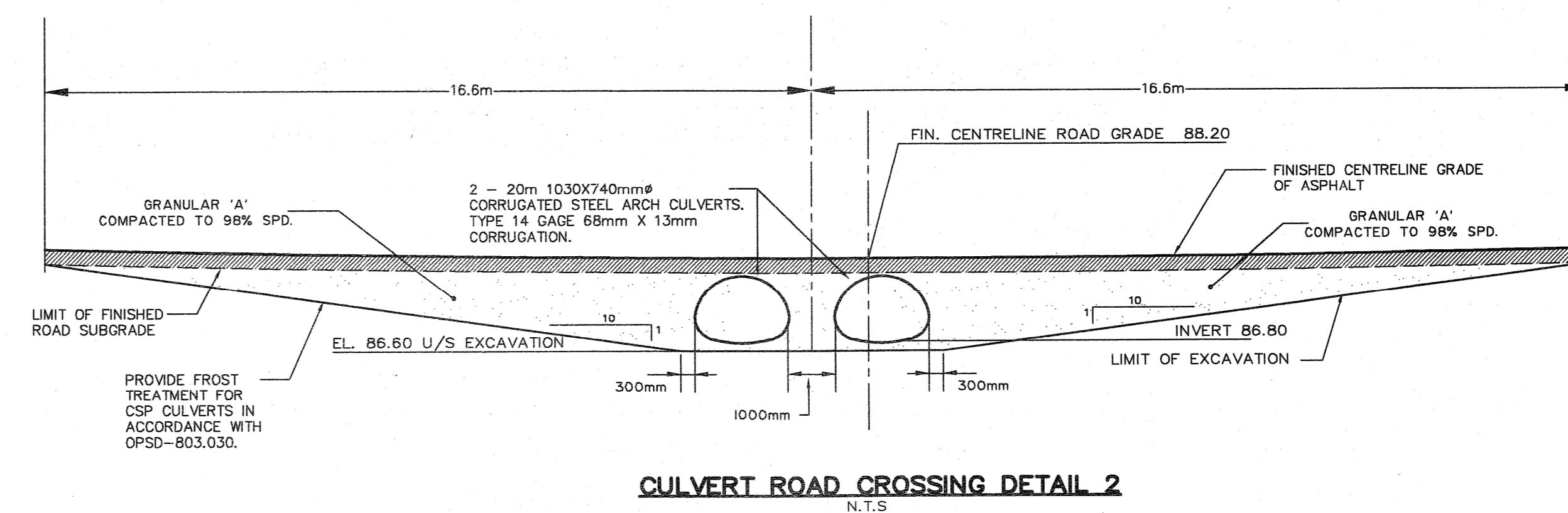
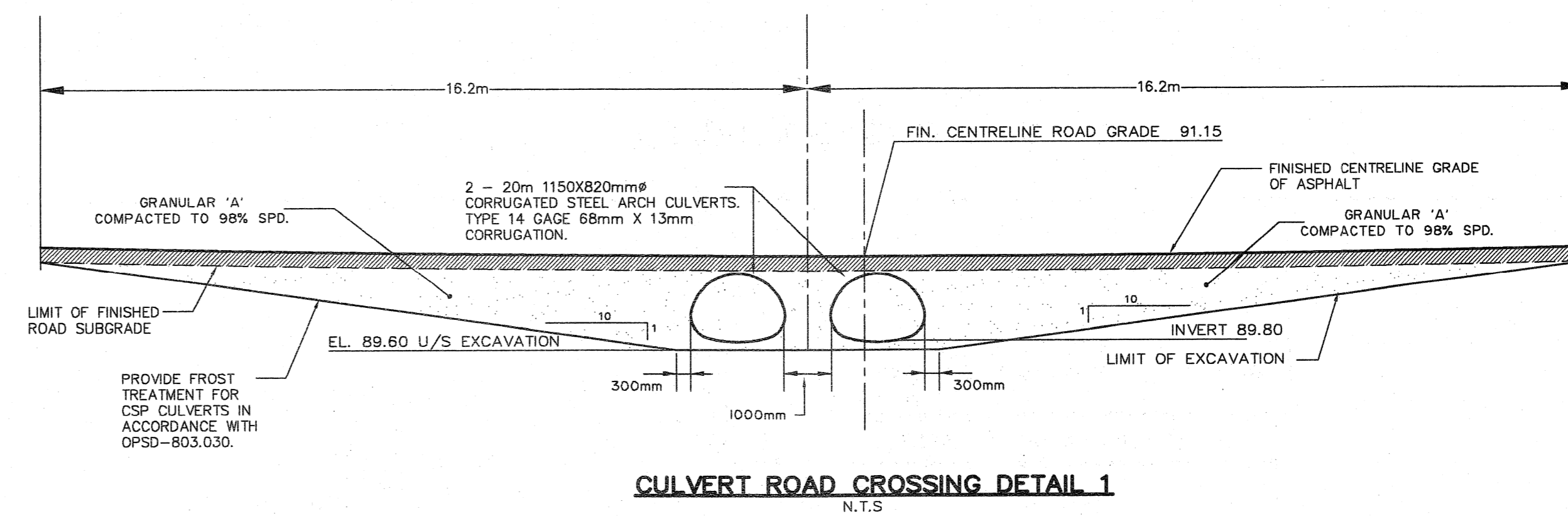

NO.	ISSUE	DATE
03	ISSUED FOR M.O.E. APPROVAL	28/05/09
02	REVISED PER CITY COMMENTS	30/04/09
01	ISSUED FOR CITY APPROVAL	12/02/09

This drawing is copyright protected and may not be reproduced or used for purposes other than execution of the described work without the express written consent of J.L. Richards & Associates Limited.

SCALE: N.T.S.

J.L. Richards & Associates Limited
203-863 Princess Street
Kingston, ON Canada
K7L 5N4
Tel: 613 544 1424
Fax: 613 544 5679

PROFESSIONAL STAMP
PROJECT NORTH
LICENSED PROFESSIONAL ENGINEER
D. P. UPTON
PROVINCE OF ONTARIO

PROJECT:
HAWTHORNE INDUSTRIAL PARK

DRAWING:
DETAILS

DESIGN: M.B.
DRAWN: T.S.
CHECKED: D.U.
PLOTTED: May 29, 2009

DRAWING NO.:
DT

JLR NO.:
20983

APPENDIX 'A'

**RATIONAL METHOD DESIGN SHEETS
(1:10 year and 1:100 year Design Sheets)**

Hawthorne Industrial Park

OPEN DITCH/CULVERT DESIGN SHEET

City of Ottawa

Prepared by: M. Buchanan, E.I.T.

JLR 20983

February 2009 (Revised April 2009)

Checked by: G. Forget, P.Eng.

1:10 year Ottawa International Airport IDF Curve

Increase Runoff Coefficient by 0.0%

DETAILS	NODES		DRAINAGE AREA				PEAK FLOW GENERATION					OPEN DITCH/SWALE DATA							CULVERTS SIZED UNDER 1:10 YEAR STORM EVENT					FLOW TIME (min)	U/S Inv (m)	D/S Inv (m)								
	FROM	TO	Area at C of		SUM(A)	SUM(A*C)	TOTAL A*C	2.78AR	2.78AR CUM	TIME min.	INTENS. mm/hr	PEAK FL. l/s	BW m	D _{10yr} m	D _{max} m	SS X:1	SLOPE %	Q _{10yr} l/s	Q _{100yr} l/s	VEL. m/s	LENGTH m	No. of Barrels	DIA (mm)				B x D (m)	INLET CONTROL	OUTLET CONTROL	HW 1:10 (m)				
			0.70 (ha)	0.90 (ha)																														
NORTHERN CATCHMENT AREA																																		
WEST SIDE SAPPERS RIDGE	2	3	1.86	0.18	2.04	1.46	1.46	4.07	4.07	15.00	97.85	398.2	0.00	0.42	1.20	3.00	0.50	424.2	6973.0	0.80	136.80									2.84	92.50	91.82		
WEST SIDE SAPPERS RIDGE	3	4	1.89	0.14	2.03	1.45	2.92	4.04	8.11	17.84	88.22	715.4	0.00	0.51	1.20	3.00	0.80	904.2	8856.1	1.16	111.00									1.60	91.82	90.93		
WEST SIDE SAPPERS RIDGE	4	5	1.76	0.15	1.91	1.36	4.28	3.79	11.90	19.44	83.68	995.9	0.00	0.58	1.20	3.00	0.51	1011.3	7029.1	1.00	112.85									1.88	90.93	90.36		
WEST SIDE SAPPERS RIDGE	5	6	2.43	0.11	2.54	1.80	6.08	5.00	16.90	21.32	78.96	1334.4	0.00	0.65	1.20	3.00	0.62	1513.4	7762.6	1.19	82.79									1.16	90.36	89.85		
										22.47																								
NORTH ENTRANCE TO SOMME STREET	8	6		0.03	0.03	0.03	0.03	0.08	0.08	15.00	97.85	7.3	0.00	0.20	1.20	3.00	1.30	94.9	11276.7	0.79	10.00									0.21	89.98	89.85		
										15.21																								
CULVERT CROSSING	6	14		0.00	0.00	0.00	6.11	0.00	16.97	22.47	76.34	1295.8					0.50				20.00	2	----	1.15 x 0.82	NO	YES	0.75	0.38	89.85	89.75				
										22.85																								
NORTH PORTION SOMME STREET	13	14	0.85	0.03	0.88	0.62	0.62	1.73	1.73	15.00	97.85	169.2	0.00	0.30	1.20	3.00	2.30	372.0	14999.4	1.38	10.00									0.12	89.98	89.75		
										15.12																								
NORTH PORTION SOMME STREET	14	15	2.93	0.24	3.17	2.27	8.99	6.30	25.00	22.85	75.52	1888.2	0.00	0.74	1.20	3.00	0.50	1926.6	6992.8	1.17	184.04									2.62	89.75	88.83		
NORTH PORTION SOMME STREET	15	16	2.08	0.18	2.26	1.62	10.61	4.50	29.50	25.47	70.36	2075.4	0.00	0.77	1.20	3.00	0.57	2291.4	7480.8	1.29	145.08									1.88	88.83	88.00		
NORTH PORTION SOMME STREET	16	18	2.34	0.23	2.57	1.85	12.46	5.13	34.63	27.35	67.11	2323.9	0.00	0.80	1.20	3.00	0.51	2399.6	7074.8	1.25	185.66									2.48	88.00	87.05		
NORTH PORTION SOMME STREET	18	19	0.00	0.05	0.05	0.05	12.50	0.13	34.75	29.82	63.30	2199.9	0.00	0.76	1.20	3.00	0.72	2476.8	8372.8	1.43	41.86									0.49	87.05	86.75		
										30.31																								
EAST SIDE SAPPERS RIDGE	9	10	1.74	0.19	1.93	1.39	1.39	3.86	3.86	15.00	97.85	378.0	0.00	0.41	1.20	3.00	0.50	399.2	6996.6	0.79	147.87									3.11	92.40	91.66		
EAST SIDE SAPPERS RIDGE	10	11	1.49	0.14	1.63	1.17	2.56	3.25	7.11	18.11	87.42	622.0	0.00	0.49	1.20	3.00	0.66	735.9	8019.2	1.02	111.04									1.81	91.66	90.93		
EAST SIDE SAPPERS RIDGE	11	12	0.73	0.14	0.87	0.64	3.20	1.77	8.88	19.92	82.40	732.0	0.00	0.52	1.20	3.00	0.55	785.5	7304.8	0.97	104.49									1.80	90.93	90.36		
EAST SIDE SAPPERS RIDGE	12	7	0.18	0.09	0.27	0.21	3.40	0.58	9.46	21.72	78.02	738.2	0.00	0.49	1.20	3.00	0.81	818.5	8919.0	1.14	72.55									1.06	90.36	89.77		
NORTH PORTION SOMME STREET	7	20	1.07	0.23	1.30	0.96	4.36	2.66	12.12	22.79	75.66	916.9	0.00	0.57	1.20	3.00	0.50	956.8	6966.1	0.98	177.39									3.01	89.77	88.89		
NORTH PORTION SOMME STREET	20	21	2.27	0.19	2.46	1.76	6.12	4.89	17.01	25.80	69.76	1186.8	0.00	0.62	1.20	3.00	0.50	1200.1	6981.9	1.04	147.49									2.36	88.89	88.16		
NORTH PORTION SOMME STREET	21	22	3.43	0.30	3.73	2.67	8.79	7.43	24.44	28.16	65.80	1608.1	0.00	0.70	1.20	3.00	0.56	1759.0	7404.4	1.20	232.84									3.24	88.16	86.85		
										31.40																								
SOUTHERN CATCHMENT AREA																																		
SOUTH PORTION SOMME STREET	23A	23B	0.00	0.25	0.25	0.23	0.23	0.63	0.63	15.00	97.85	61.2	0.00	0.20	1.20	3.00	0.64	66.3	7883.5	0.55	181.00									5.46	93.65	92.50		
CULVERT CROSSING	23B	23C		0.00	0.00	0.00	0.23	0.00	0.63	20.46	81.05	50.7					0.42				24.00	1	500	----	NO	YES	0.33	1.55	92.50	92.40				
SOUTH PORTION SOMME STREET	23C	24A	0.00	0.17	0.17	0.15	0.38	0.43	1.05	22.00	77.38	81.3	0.00	0.22	1.20	3.00	0.82	97.0	8946.1	0.67	110.00									2.74	92.40	91.50		
CULVERT CROSSING	24A	24B		0.00	0.00	0.00	0.38	0.00	1.05	24.75	71.70	75.3					0.42				24.00	1	500	----	NO	YES	0.34	1.04	91.50	91.40				
SOUTH PORTION SOMME STREET	24B	24C	0.00	0.21	0.21	0.19	0.57	0.53	1.58	25.79	69.78	110.0	0.00	0.25	1.20	3.00	0.70	126.0	8258.2	0.67	142.00									3.52	91.40	90.41		
ORGAWORLD - SITE	U/S	24C	1:10 year peak flow = 132 L/s, see Table 4 of Orgaworld Stormwater Site Management Plan, Sept. 2008																															
SOUTH PORTION SOMME STREET	24C	25	3.70	0.32	4.02	2.88	3.44	8.00	9.58	29.31	64.05	745.3	0.00	0.52	1.20	3.00	0.54	783.8	7289.5	0.97	244.84									4.22	90.41	89.08		
SOUTH PORTION SOMME STREET	25	26	2.63	0.12	2.75	1.95	5.39	5.42	14.99	33.53	58.41	1007.7	0.00	0.58	1.20	3.00	0.51	1013.1	7041.5	1.00	90.75									1.51	89.08	88.62		
SOUTH PORTION SOMME STREET	26	27A	3.15	0.20	3.35	2.39	7.78	6.63	21.63	35.04	56.65	1357.2	0.00	0.62	1.20	3.00	0.65	1370.0	7970.4	1.19	157.06									2.20	88.62	87.60		
SOUTH PORTION SOMME STREET	27A	27B	0.00	0.03	0.03	0.03	7.81	0.08	21.70	37.24	54.29	1310.1	0.00	0.61	1.20	3.00	0.65	1312.4	7973.8	1.18	20.00									0.28	87.60	87.47		
CULVERT CROSSING	27B	27C		0.00	0.00	0.00	7.81	0.00	21.70	37.53	54.00	1303.8					0.73				15.00	1	----	1.39 X 0.97	YES	NO	0.87	0.20	87.47	87.36				
CORNER OF POND	27C	19	0.00	0.11	0.11	0.10	7.88	0.28	21.98	37.73	53.79	1314.2	0.00	0.65	1.20	3.00	0.71	1622.9	8324.0	1.28	72.00									0.94	87.36	86.85		
										38.67																								

Hawthorne Industrial Park

OPEN DITCH/CULVERT DESIGN SHEET

City of Ottawa

Prepared by: M. Buchanan, E.I.T.

JLR 20983

February 2009 (Revised April 2009)

Checked by: G. Forget, P.Eng.

1:100 year Ottawa International Airport IDF Curve
Increase Runoff Coefficient by 25.0%

DETAILS	NODES		DRAINAGE AREA					PEAK FLOW GENERATION					OPEN DITCH/SWALE DATA							CULVERTS SIZED UNDER 1:10 YEAR STORM EVENT								
	FROM	TO	Area at C of		SUM(A)	SUM(A*1.25°C) 25% increase in C factor	TOTAL A°C	2.78AR	2.78AR CUM	TIME min.	INTENS. mm/hr	PEAK FL. l/s	BW m	D m	SS X:1	SLOPE %	CAPAC. l/s	VEL. m/s	LENGTH m	No. of Barrels	DIA (mm)	B x D (m)	INLET CONTROL	OUTLET CONTROL	FLOW TIME (min)	U/S Inv (m)	D/S Inv (m)	
			0.70 (ha)	0.90 (ha)																								
SW ENTRANCE TO SOMME STREET	1	2	0.18	0.25	0.43	0.40	0.40	1.12	1.12	15.00	142.89	160.5	0.00	1.20	3.00	0.61	7702.7	1.78	189.60							1.77	93.65	92.50
CULVERT CROSSING	2	9		0.00	0.00	0.00	0.40	0.00	1.12	16.77	133.71	150.2				0.50			20.00	1	600	----		NO	YES	0.63	92.50	92.40
SOUTH PORTION SOMME STREET	9	28	2.54	0.35	2.89	2.58	2.98	7.16	8.29	17.40	130.77	1083.6	0.00	1.20	3.00	0.73	8450.7	1.96	272.58						2.32	92.40	90.41	
SOUTH PORTION SOMME STREET	28	29A	3.46	0.32	3.78	3.35	6.33	9.31	17.59	19.72	121.01	2128.9	0.00	1.20	3.00	0.54	7283.5	1.69	245.24						2.42	90.41	89.08	
SOUTH PORTION SOMME STREET	29A	29B	0.77	0.11	0.88	0.79	7.11	2.19	19.78	22.15	112.40	2223.0	0.00	1.20	3.00	0.53	7212.0	1.67	86.51						0.86	89.08	88.62	
SOUTH PORTION SOMME STREET	29B	30	0.32	0.12	0.44	0.40	7.51	1.11	20.89	23.01	109.65	2290.7	0.00	1.20	3.00	0.70	8282.1	1.92	94.12						0.82	88.62	87.96	
SOUTH PORTION SOMME STREET	30	22	0.75	0.16	0.91	0.82	8.33	2.27	23.16	23.83	107.18	2482.3	0.00	1.20	3.00	0.97	9748.4	2.26	124.55						0.92	87.96	86.75	
										24.75																		
CULVERT CROSSING	22	19		0.00	0.00	0.00	19.16	0.00	53.26	24.75	104.53	5567.5				0.50			20.00	2	----	1.03 X 0.74	YES	NO	0.04	86.85	86.75	
										24.79																		
POND INLET	19	POND		0.00	0.00	0.00	44.32	0.00	123.22	25.80	101.69	12813.8	3.09	0.55	5.00	5.68	13135.2	4.09	22.00						0.09	86.75	85.50	
POND OUTLET DITCH	POND	DITCH	1:100 year controlled post development peak flow = 1,432 l/s, see SWMHYMO output of this Report									1432.0	1.00	0.38	3.00	2.08	1506.6	1.85	24.00						0.22	82.50	82.00	

Note: Conveyance Capacities for the Open Ditch/Swale were calculated based on a Manning's Roughness Coefficient (n) of 0.030

Hawthorne Road & Rideau Road

OPEN DITCH/CULVERT DESIGN SHEET

City of Ottawa

Prepared by: M. Buchanan, E.I.T.

JLR 20983
February 2009

Checked by: G. Forget, P.Eng.

10 year Ottawa International Airport IDF Curve

Increase Runoff Coefficient by 0.0% up C = 1.0

DETAILS	NODES		DRAINAGE AREA						PEAK FLOW GENERATION					OPEN DITCH/SWALE DATA						CULVERTS SIZED UNDER 1:10 YEAR STORM EVENT					FLOW TIME (min)	U/S Inv (m)	D/S Inv (m)								
	FROM	TO	AREA (A) at C of				SUM(A)	SUM(A*C)	TOTAL A*C	2.78AR	2.78AR CUM	TIME min.	INTENS. mm/hr	PEAK FL. l/s	BW m	D _{10yr} m	D _{max} m	SS X:1	SLOPE %	Q _{10yr} l/s	Q _{100yr} l/s	VEL. m/s	LENGTH m	No. of Barrels				DIA (mm)	B x D (m)	INLET CONTROL	OUTLET CONTROL	HW 1:10 (m)			
			0.20 (ha)	0.30 (ha)	0.70 (ha)	0.90 (ha)																													
NORTH CATCHMENT AREA																																			
Existing 900 mm dia. culvert capacity before ditch flows to Findlay Creek																																			
NORTH SIDE RIDEAU ROAD	31	32	6.66			0.52	7.18	1.80	1.80	5.00	5.00	20.00	97.26	1400.0	0.00	0.58	1.50	3.00	1.93	1974.3	24880.1	1.96	400.00								3.41	90.71	83.01		
												23.41																							
EXISTING CULVERT CROSSING	32	28				0.00	0.00	0.00	2.06	0.00	5.74	23.41	87.93																						
												23.55																							
SOUTH CATCHMENT AREA																																			
SOUTH SIDE RIDEAU ROAD	28	29	0.90			0.33	1.23	0.48	13.16	1.33	36.58	37.84	53.68	3363.5	0.00	1.17	2.20	3.00	0.14	3437.1	18513.7	0.84	347.24										6.91	83.04	82.56
SOUTH SIDE RIDEAU ROAD	29	30	0.48			0.31	0.79	0.38	13.53	1.04	37.62	44.76	47.64	3192.1	0.00	0.90	2.20	3.00	0.51	3287.0	35640.2	1.35	236.20										2.91	82.56	81.35

Note: Conveyance Capacities for the Open Ditch/Swale were calculated based on a Manning's Roughness Coefficient (n) of 0.030

Hawthorne Road & Rideau Road

OPEN DITCH/CULVERT DESIGN SHEET

City of Ottawa

Prepared by: M. Buchanan, E.I.T.

JLR 20983

February 2009

Checked by: G. Forget, P.Eng.

1:100 year Ottawa International Airport IDF Curve

Increase Runoff Coefficient by 25.0% up C = 1.0

DETAILS	NODES		DRAINAGE AREA						PEAK FLOW GENERATION					OPEN DITCH/SWALE DATA					CULVERTS SIZED UNDER 1:10 YEAR STORM EVENT				FLOW TIME (min)	U/S Inv (m)	D/S Inv (m)						
	FROM	TO	AREA (A) at C of				SUM(A)	SUM(A*1.25 ^C) 25% increase in C factor	TOTAL A*C	2.78AR	2.78AR CUM	TIME min.	INTENS. mm/hr	PEAK FL. l/s	BW m	D m	SS X:1	SLOPE %	CAPAC. l/s	VEL. m/s	LENGTH m	No. of Barrels				DIA (mm)	B x D (m)	INLET CONTROL	OUTLET CONTROL		
			0.20 (ha)	0.30 (ha)	0.70 (ha)	0.90 (ha)																									
NORTH CATCHMENT AREA																															
Existing 900 mm dia. Culvert Capacity before ditch flows to Findlay Creek																															
NORTH SIDE RIDEAU ROAD	31	32	6.66			0.52	7.18	2.19	2.19	6.07	6.07	20.00	119.95	2128.6	0.00	1.50	3.00	1.93	24880.1	3.69	400.00								1.81	90.71	83.01
												21.81																			
NORTH SIDE RIDEAU ROAD	33	32	0.87			0.10	0.97	0.32	0.32	0.88	0.88	15.00	142.89	126.1	0.00	1.50	3.00	0.16	7240.8	1.07	92.00								1.43	83.16	83.01
												16.43																			
EXISTING CULVERT CROSSING	32	28				0.00	0.00	0.00	2.50	0.00	6.96	21.81	113.52	2189.7				-0.15			20.00	1	1000						0.12	83.01	83.04
												21.93																			
SOUTH CATCHMENT AREA																															
SOUTH SIDE RIDEAU ROAD	28	29	0.90			0.33	1.23	0.56	15.91	1.54	44.24	27.18	98.22	5745.1	0.00	2.20	3.00	0.14	18513.7	1.28	347.24								4.54	83.04	82.56
SOUTH SIDE RIDEAU ROAD	29	30	0.48			0.31	0.79	0.43	16.34	1.20	45.44	31.72	88.42	5417.3	0.00	2.20	3.00	0.51	35640.2	2.45	236.20								1.60	82.56	81.35

Note: Conveyance Capacities for the Open Ditch/Swale were calculated based on a Manning's Roughness Coefficient (n) of 0.030

HAWTHORNE INDUSTRIAL PARK

1:10 YEAR ROADSIDE CULVERT DESIGN

CONVENTIONAL CULVERT DESIGN

Prepared by: Mark Buchanan, E.I.T.
 Reviewed by: Guy Forget, P.Eng.
 Date: February 2009

Station	DESIGN DATA							CULVERT DATA						INLET CONTROL			OUTLET CONTROL					GOVERNING HW (m)	VEL V _o (m/s)			
	Q (m ³ /s)	d (m)	d _o (m)	AHW (m)	Skew No.	L (m)	S (m/m)	Description	B (m)	D or H (m)	N	Q/N (m ³ /s)	A (each) (m ²)	Q/NB (m ³ /s/m)	HW/D	HW (m)	K _e	H (m)	d _c (m)	(d _c + D)/2 (m)	TW (m)			h _o (m)	LS (m)	HW (m)
1	2	3	4	5	6	7	8	9	10a	10b	11	12	13	14	15	16	17	18	19	20	21	22	23	24	25	26
6 to 14	1.296	0.67	0.05	1.1	0	20.0	0.005	CSPA 6	1.15	0.82	2	0.648	0.74	---	0.73	0.60	0.9	0.13	0.33	0.58	0.72	0.72	0.10	0.75	0.75	
23B to 23C	0.051	0.22	0.05	1.15	0	24.0	0.004	CSP 500	N/A	0.5	1	0.051	0.20	---	0.50	0.25	0.9	0.1	0.15	0.33	0.27	0.33	0.10	0.33	0.33	
24A to 24B	0.075	0.25	0.05	1.15	0	24.0	0.004	CSP 500	N/A	0.5	1	0.075	0.20	---	0.54	0.27	0.9	0.1	0.18	0.34	0.30	0.34	0.10	0.34	0.34	
2 to 9	0.081	0.47	0.05	1.15	0	20.0	0.005	CSP 600	N/A	0.6	1	0.081	0.28	---	0.50	0.30	0.9	0.1	0.19	0.40	0.52	0.52	0.10	0.52	0.52	
27B to 27C	1.304	0.61	0.05	1.23	0	15.0	0.007	CSPA 7	1.39	0.97	1	1.304	1.06	---	0.90	0.87	0.9	0.22	0.45	0.71	0.66	0.71	0.11	0.82	0.87	
22 to 19	2.573	0.38	0.05	1.35	0	20.0	0.005	CSPA 5	1.03	0.74	2	1.287	0.61	---	1.75	1.30	0.9	0.74	0.51	0.63	0.43	0.63	0.10	1.27	1.30	
<p>2 From Form PH-D-533, col. 12 3 Flood Depth 4 Embedment below channel invert 5 Col. 3 + col. 4 + allowable backwater 7 Allowance for skew if applicable</p> <p>8 Culvert Slope 10a/b D (circular) or B x H (arch) 11 Number of Barrels 13 Area per barrel 14 For box only</p> <p>15 Charts D5-1A to C and E to J 16 HW = col. 15 x D (col. 10) 17 Chart D5-8 18 Charts D5-2A to G 19 Charts D5-3A to F: (d_c > D)</p> <p>21 Col. 3 + col. 4 22 H_o = larger of cols. 20 and 21 23 Col. 7 x col. 8 24 HW = col. 18 + col. 22 - col. 23 25 Larger of cols 16 and 24</p> <p>26 Outlet velocity if required (Subsection 3.2.3)</p>																										

Culvert Crossing $\diamond 6-14$ $2 \times 1.15 \text{ m} \times 0.82 \text{ m}$

Design Chart 5.43: Inlet Control: Steel Pipe Arch Culverts

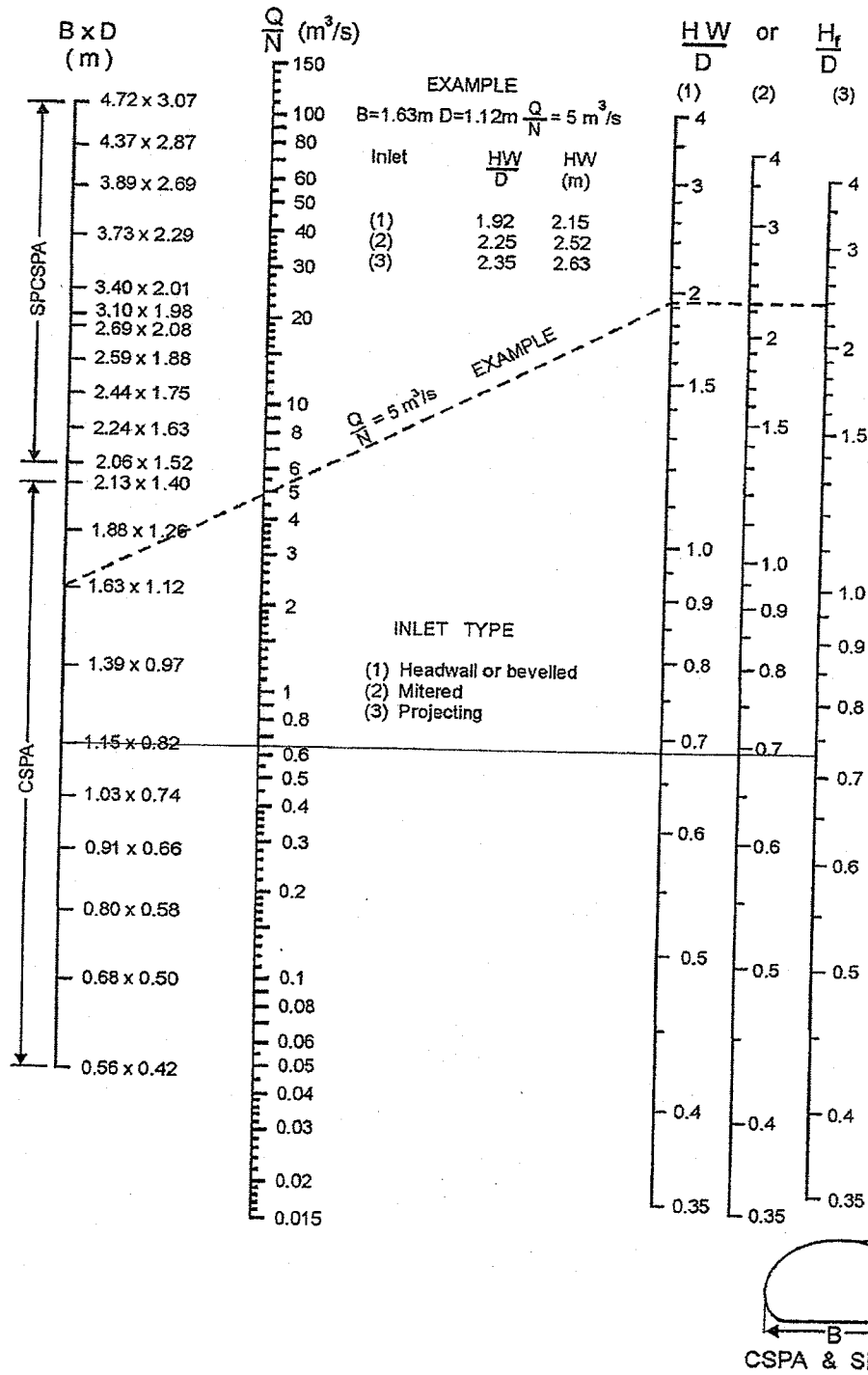

Source: Herr (1977)

Design Chart 5.47: Outlet Control: Pipe Arch CSP Culvert - Flowing Full

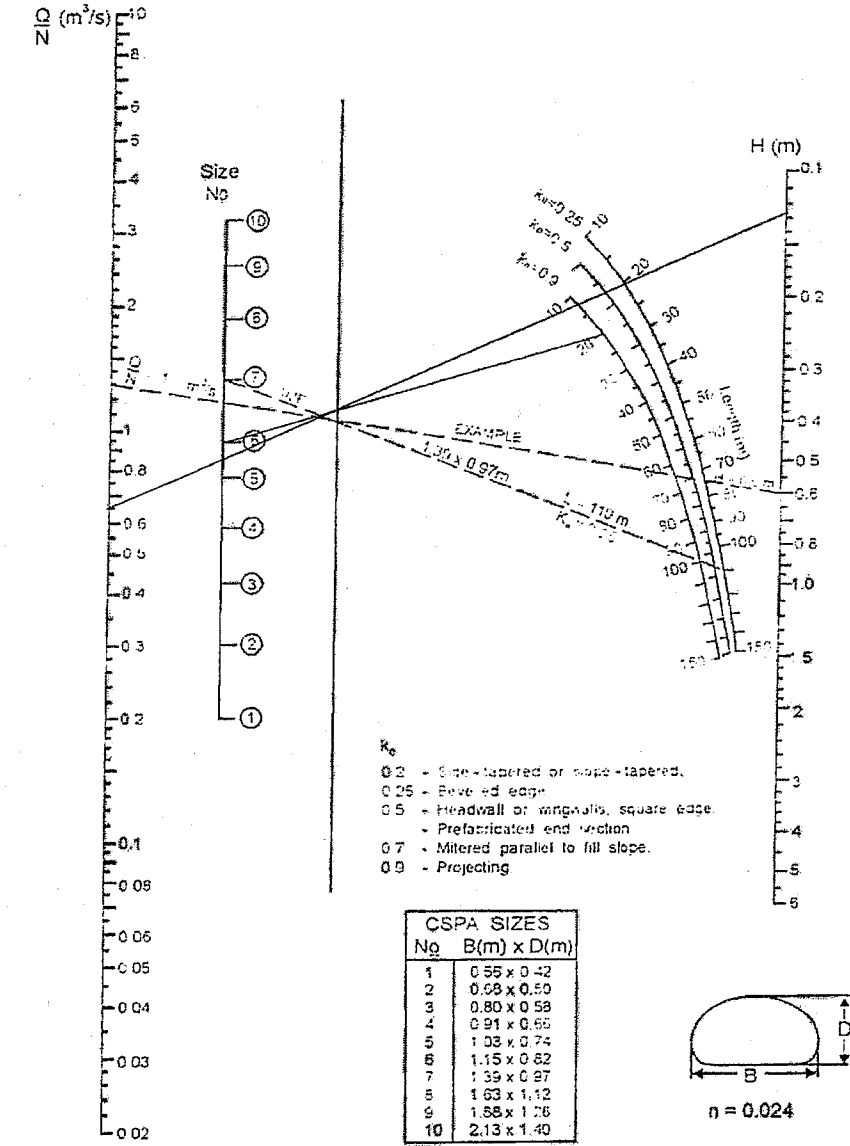

Source: Herr (1977)

Design Chart 5.53: CSP Pipe Arch Culverts

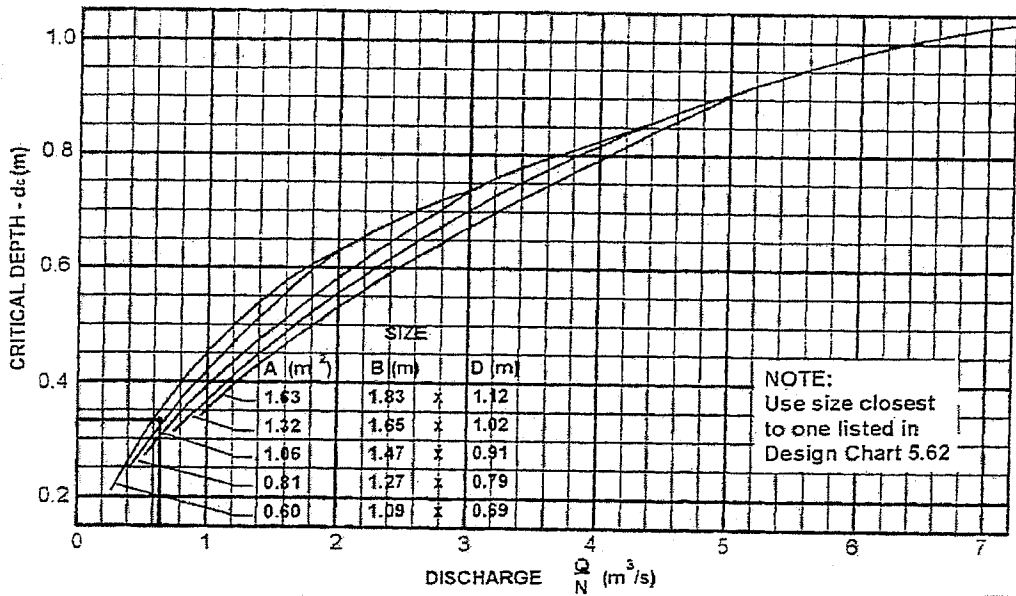
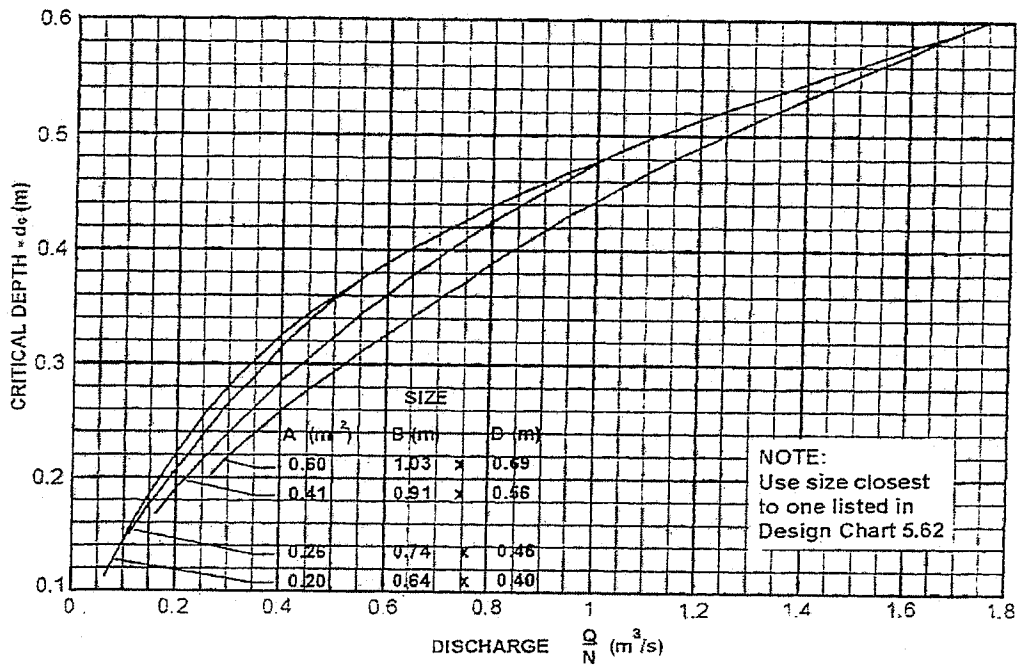

$(d_c \geq D)$
 A = Cross-sectional area per barrel interpolated for other sizes

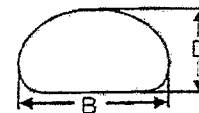

Source: Herr (1977)

Culvert Crossing $\diamond 23b$ to $\diamond 23c$ 500mm \varnothing

Design Chart 2.32: Inlet Control: Circular CSP and SPCSP Culverts

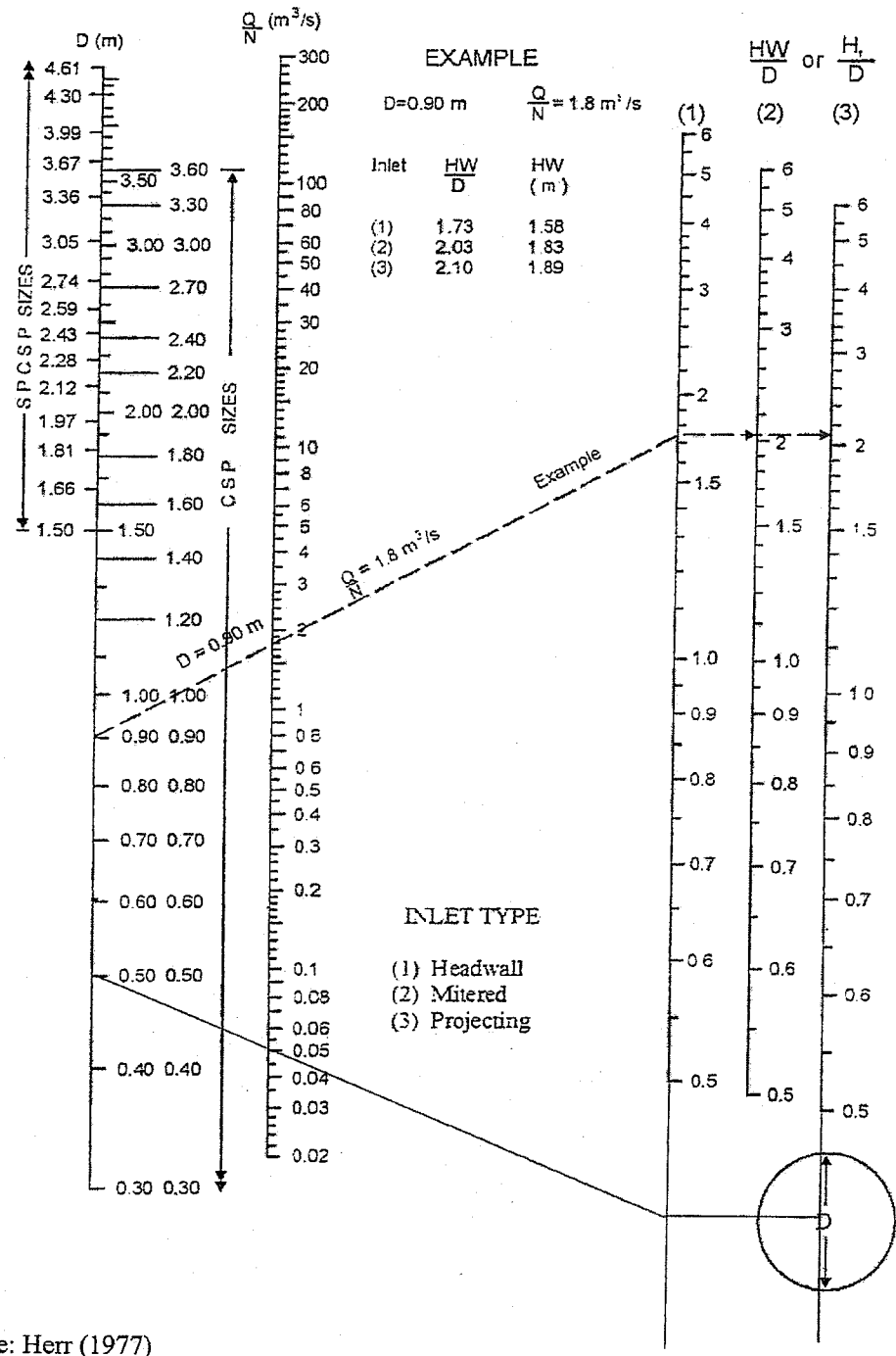

Source: Herr (1977)

Design Chart 2.35: Outlet Control: CSP Culvert - Flowing Full

$H < 0.1 m$

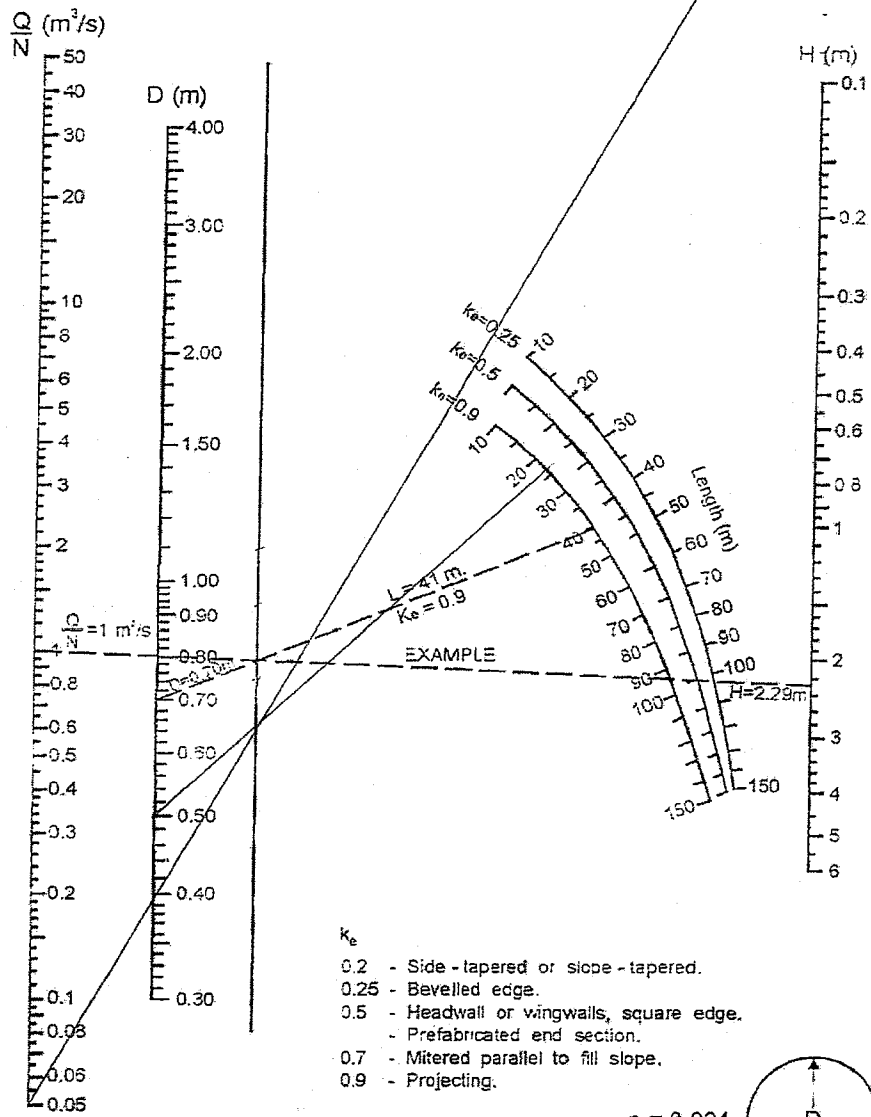

- k_e
- 0.2 - Side-tapered or slope-tapered.
 - 0.25 - Bevelled edge.
 - 0.5 - Headwall or wingwalls, square edge.
 - 0.7 - Prefabricated end section.
 - 0.9 - Mitered parallel to fill slope.
 - 0.9 - Projecting.

$n = 0.024$

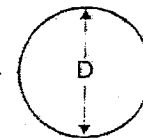

Source: Herr (1977)

Design Chart 2.38: Critical Depth - Velocity relationships: Circular Pipes

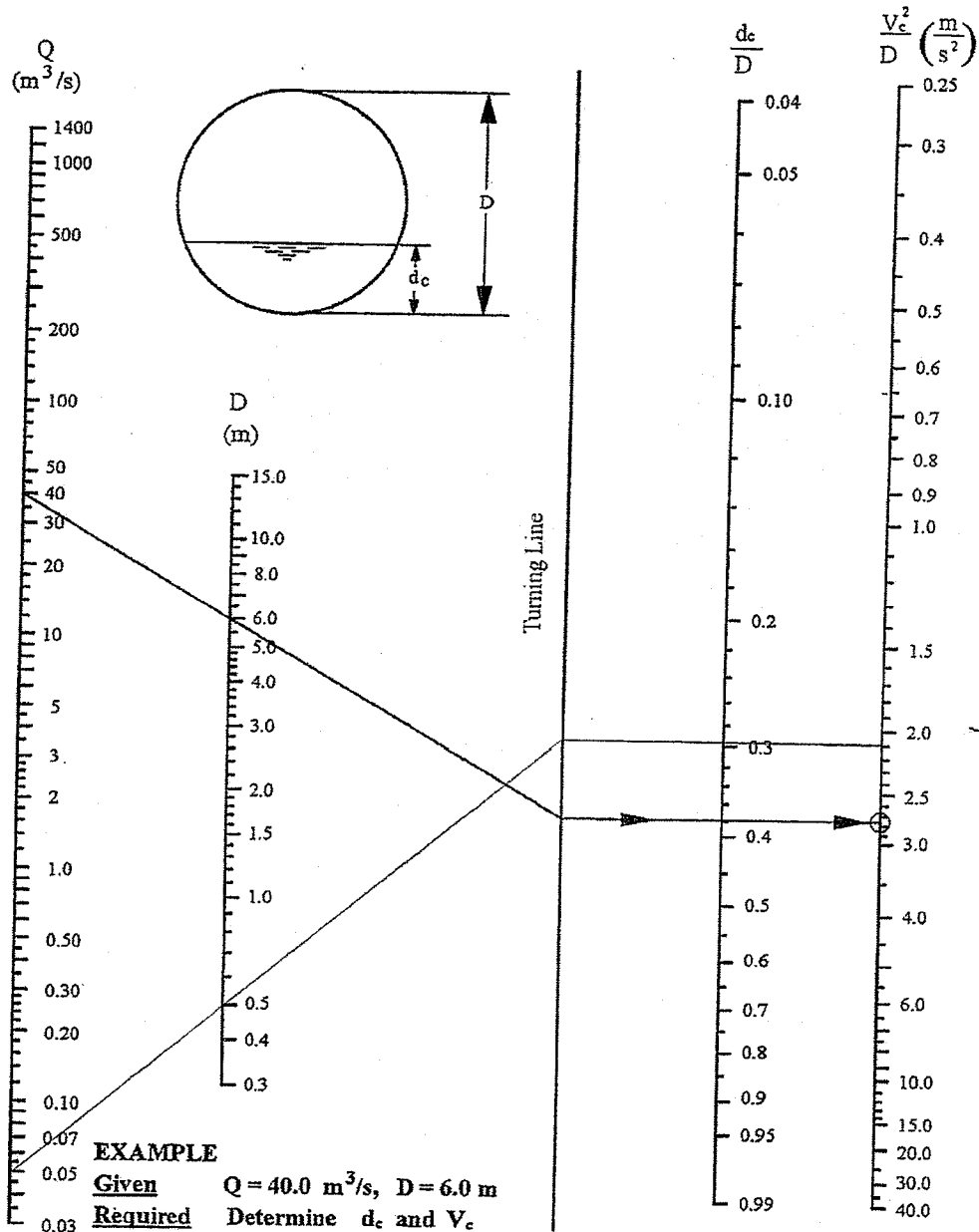

Source: American Iron and Steel Institute

Culvert Crossing $\diamond 24a$ to $\diamond 24b$ 500 mm \emptyset

Design Chart 2.32: Inlet Control: Circular CSP and SPCSP Culverts

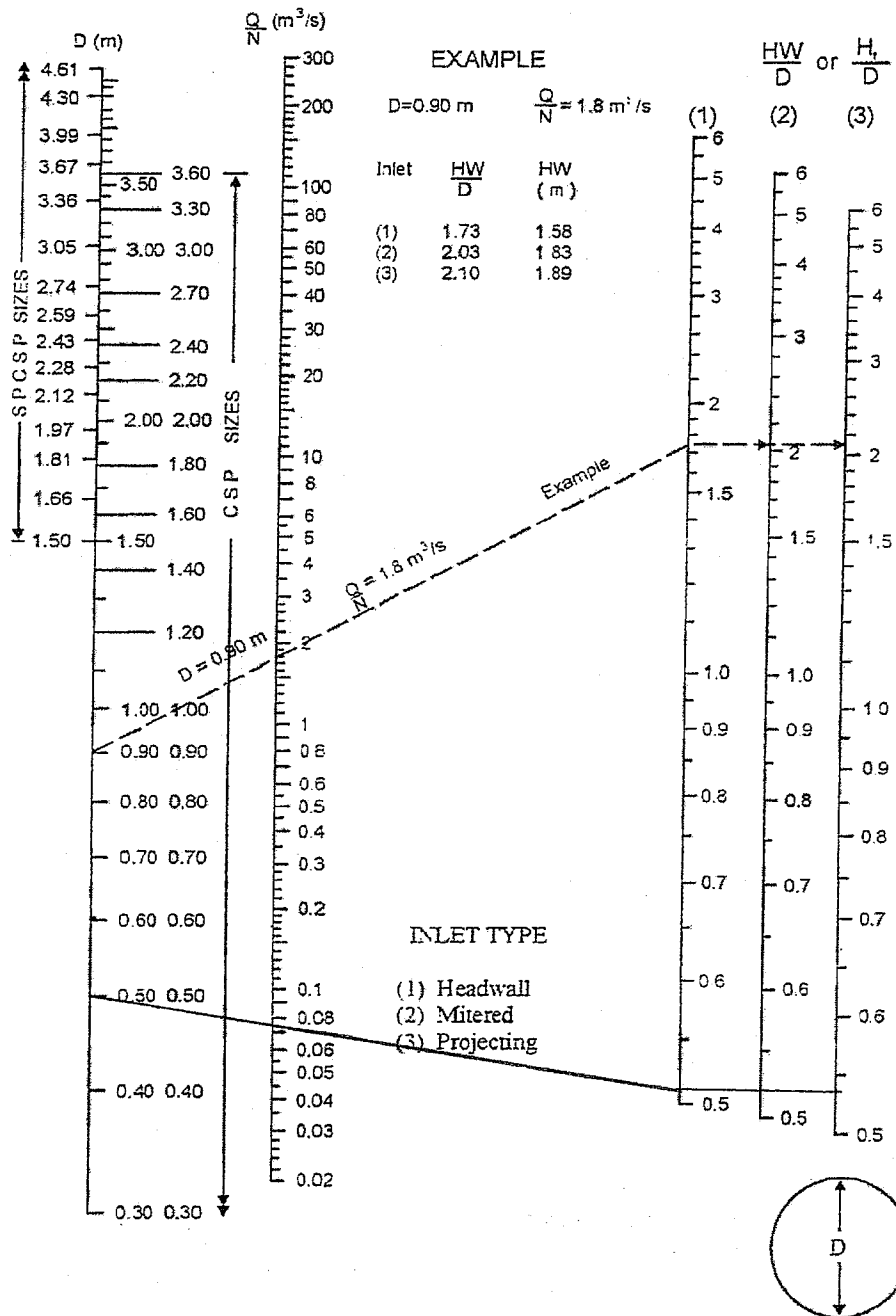

Source: Herr (1977)

Design Chart 2.35: Outlet Control: CSP Culvert - Flowing Full

$H < 0.1m$

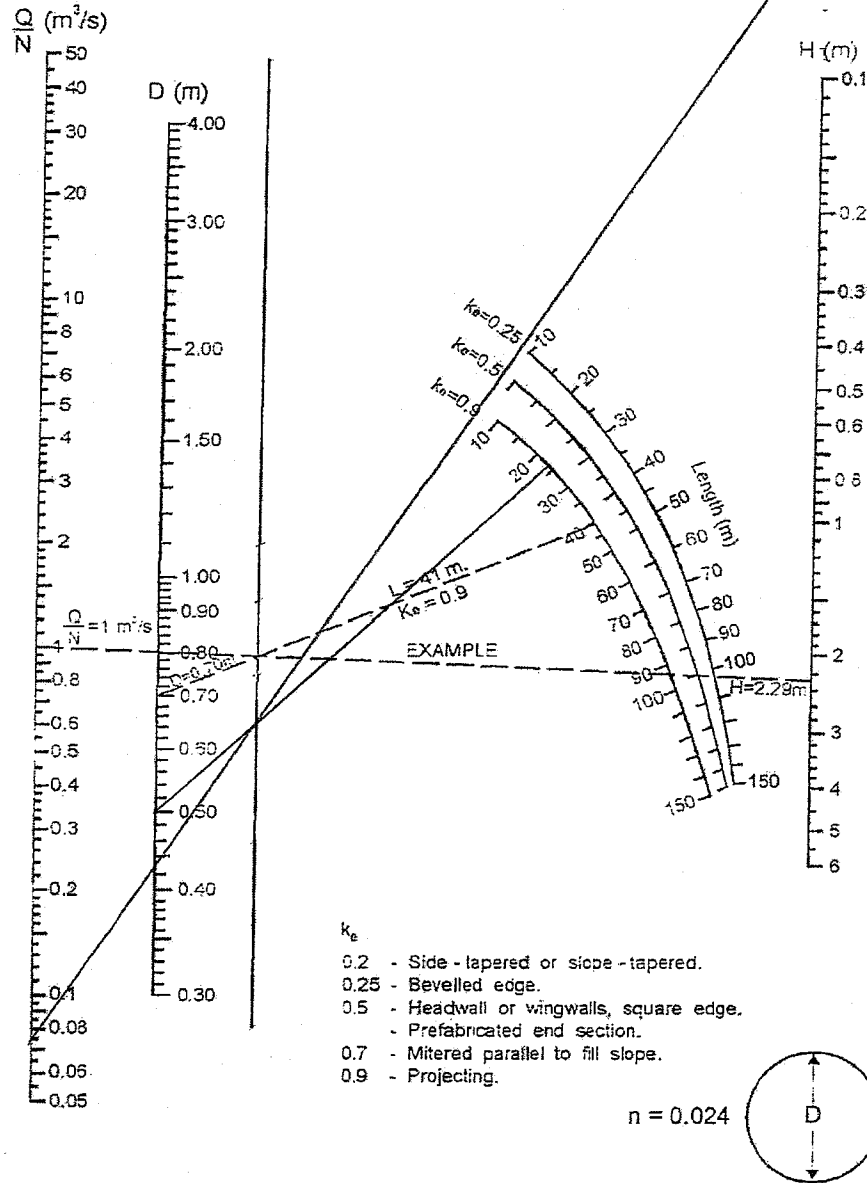

Source: Herr (1977)

Design Chart 2.38: Critical Depth - Velocity relationships: Circular Pipes

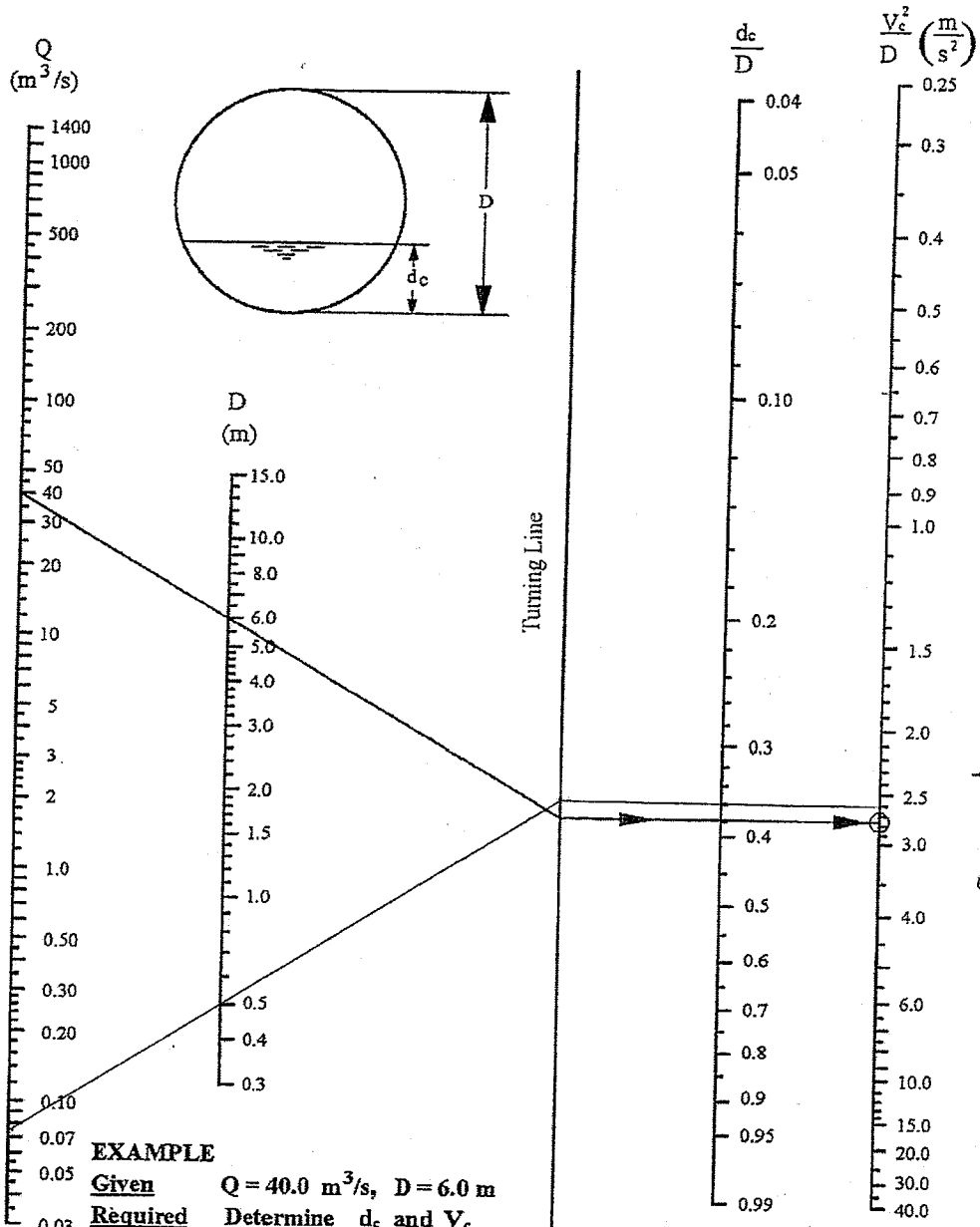

EXAMPLE

Given $Q = 40.0 \text{ m}^3/s$, $D = 6.0 \text{ m}$

Required Determine d_c and V_c .

Solution Join $Q = 40.0 \text{ m}^3/s$ to $D = 6.0 \text{ m}$ and extend to turning line.

Draw a horizontal line perpendicular to the turning line to intersect

$d_c/D = 0.38$ and $V_c^2/D = 2.76$

Calculate $d_c = 0.38 \times 6.0 = 2.28 \text{ m}$.

$V_c = (2.76 \times 6.0)^{0.5} = 4.07 \text{ m/s}$

Source: American Iron and Steel Institute

Culvert Crossing 2 - 9 600 mm ϕ

MTO Drainage Management Manual

Design Chart 2.32: Inlet Control: Circular CSP and SPCSP Culverts

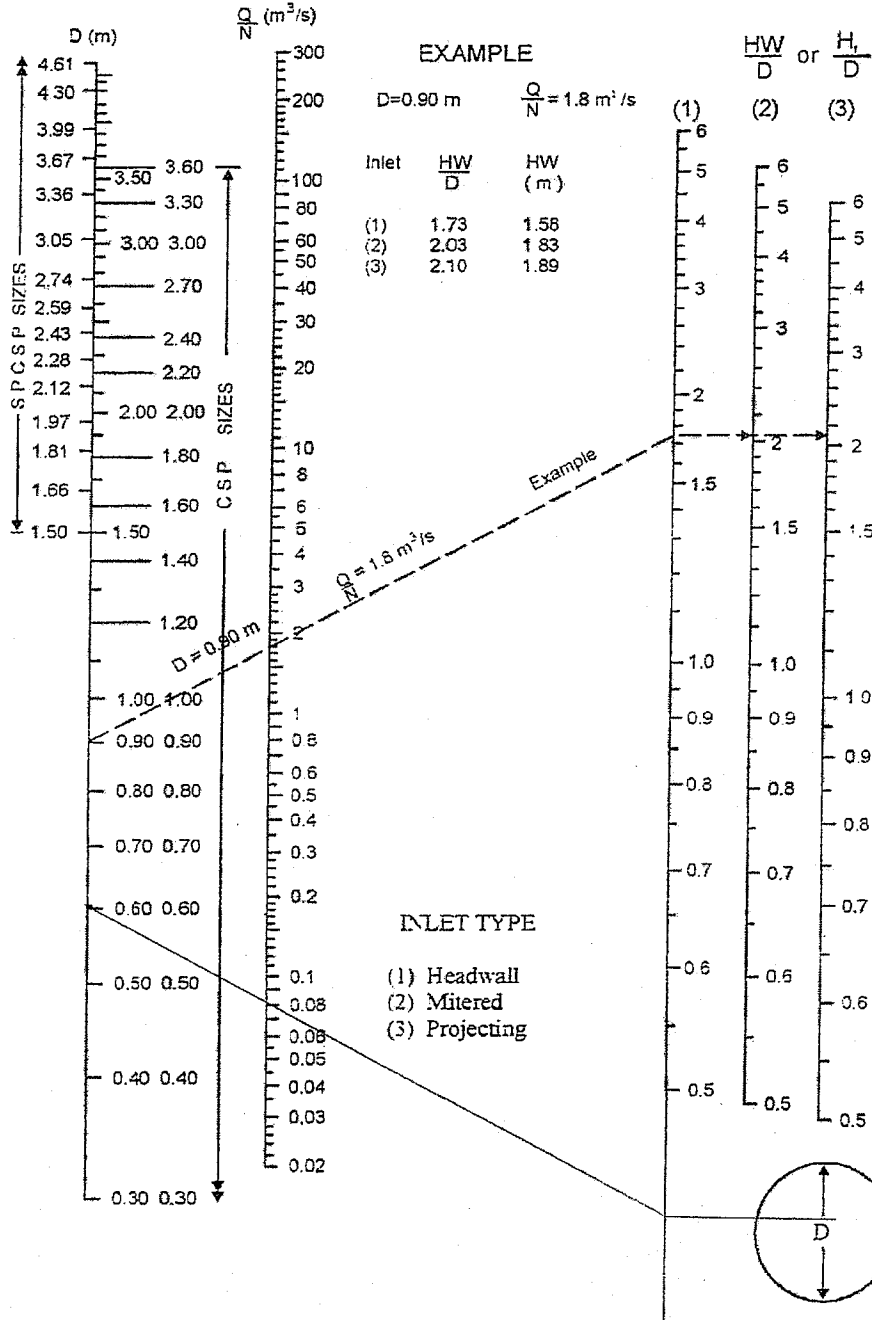

Source: Herr (1977)

Design Chart 2.35: Outlet Control: CSP Culvert - Flowing Full

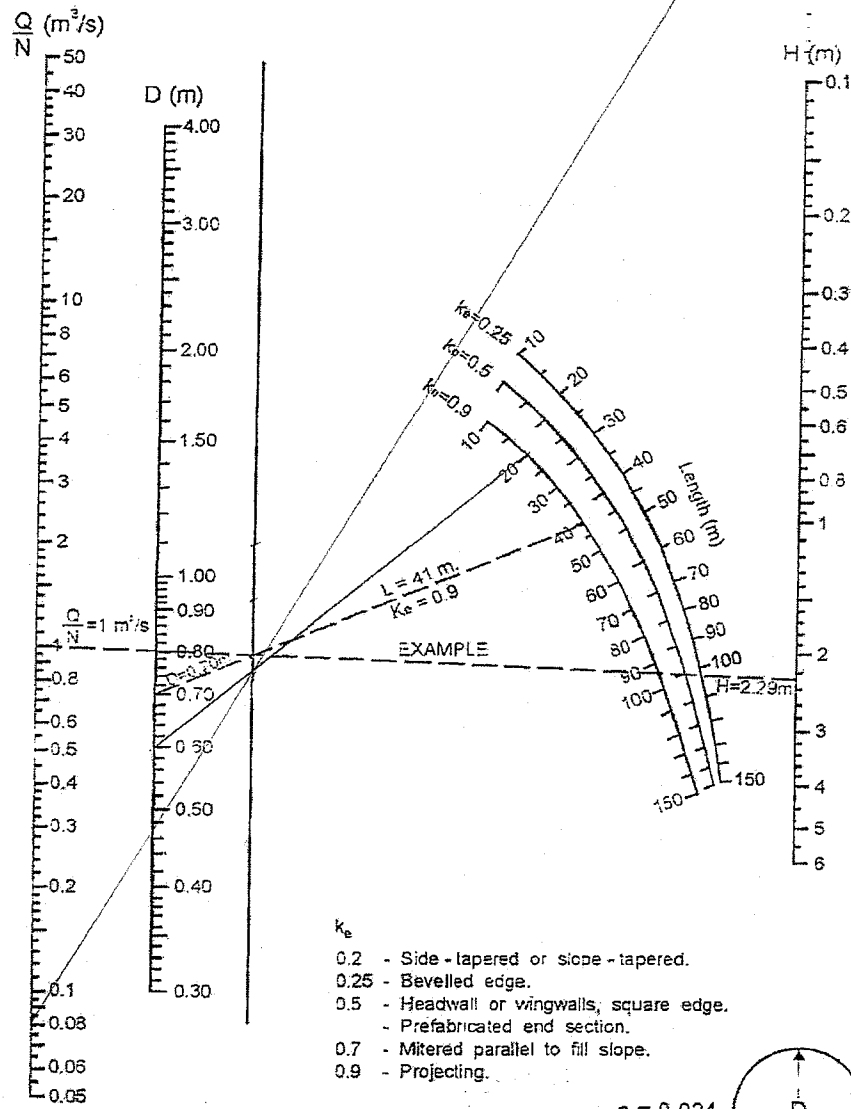

$\therefore H < 0.1 m$

- k_e
- 0.2 - Side-tapered or side-tapered.
 - 0.25 - Bevelled edge.
 - 0.5 - Headwall or wingwalls, square edge.
 - Prefabricated end section.
 - 0.7 - Mitered parallel to fill slope.
 - 0.9 - Projecting.

$n = 0.024$

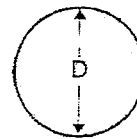

Source: Herr (1977)

Design Chart 2.38: Critical Depth - Velocity relationships: Circular Pipes

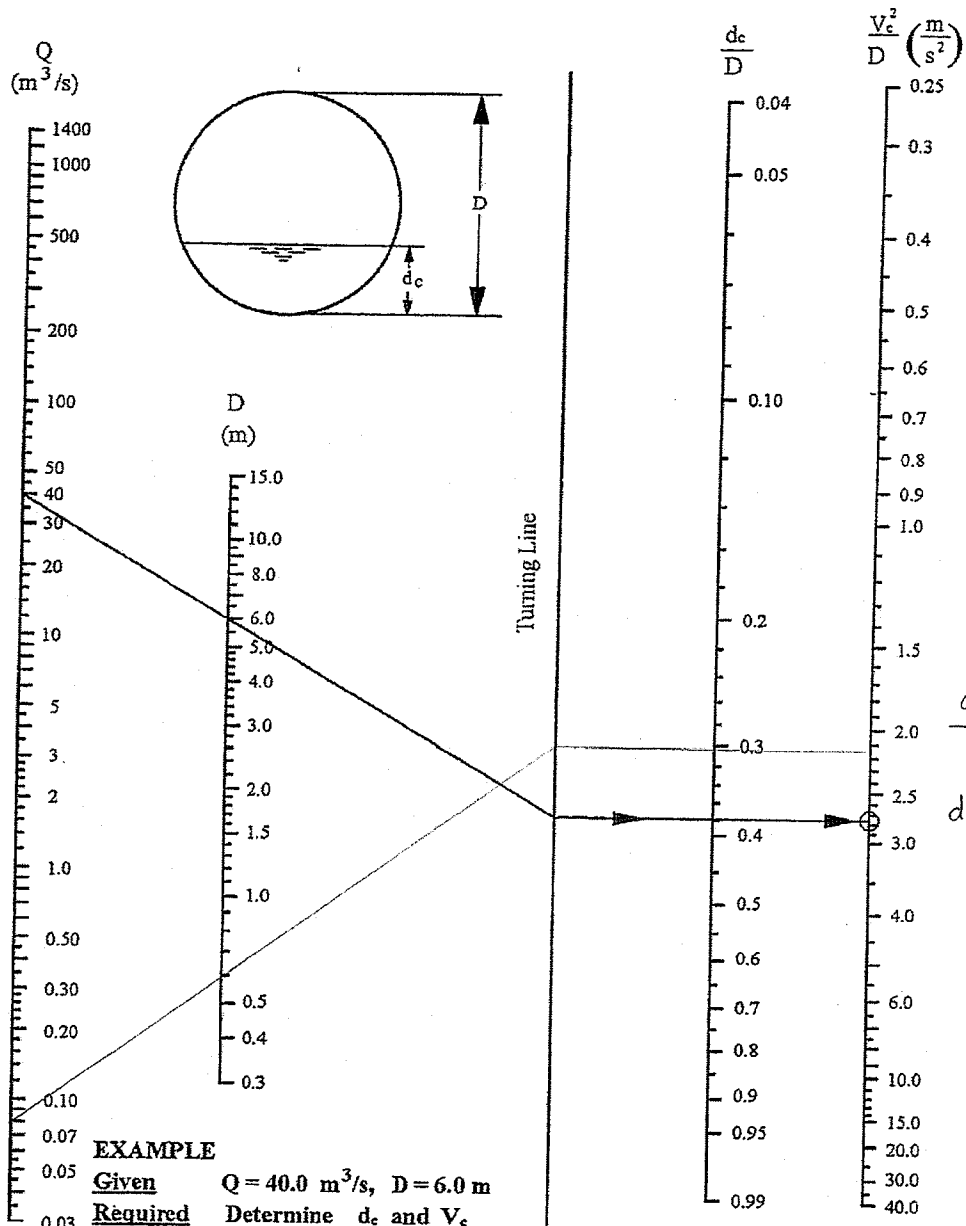

EXAMPLE

Given $Q = 40.0 \text{ m}^3/s$, $D = 6.0 \text{ m}$

Required Determine d_c and V_c

Solution Join $Q = 40.0 \text{ m}^3/s$ to $D = 6.0 \text{ m}$ and extend to turning line.

Draw a horizontal line perpendicular to the turning line to intersect

$d_c/D = 0.38$ and $V_c^2/D = 2.76$

Calculate $d_c = 0.38 \times 6.0 = 2.28 \text{ m}$.

$V_c = (2.76 \times 6.0)^{0.5} = 4.07 \text{ m/s}$

Source: American Iron and Steel Institute

Culvert Crossing $\diamond 27b$ to $\diamond 27c$ $1.39 \times 0.97 \text{ m}$

Design Chart 5.43: Inlet Control: Steel Pipe Arch Culverts

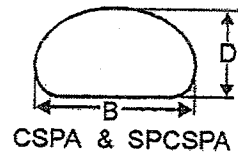
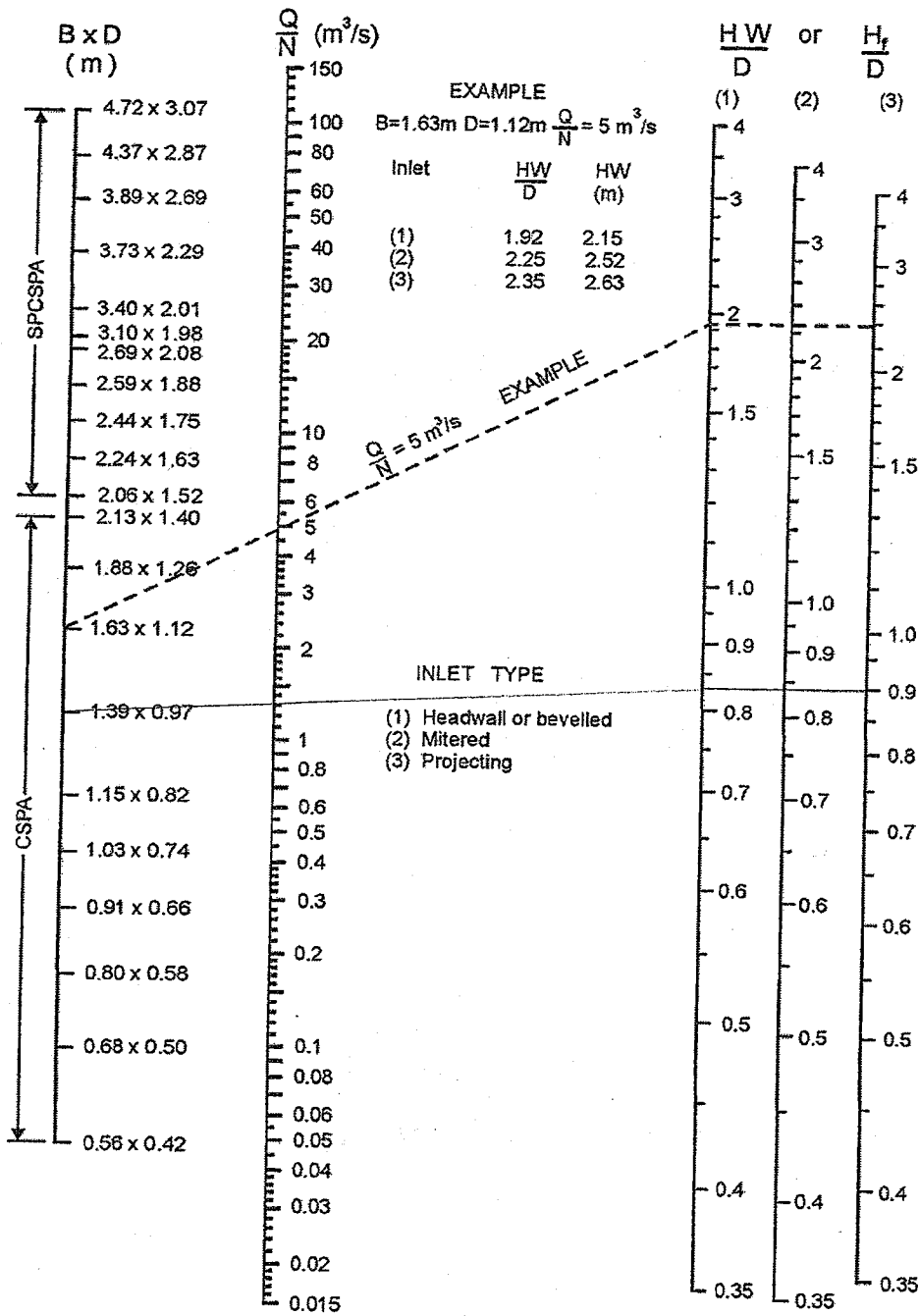

Source: Herr (1977)

Design Chart 5.47: Outlet Control: Pipe Arch CSP Culvert - Flowing Full

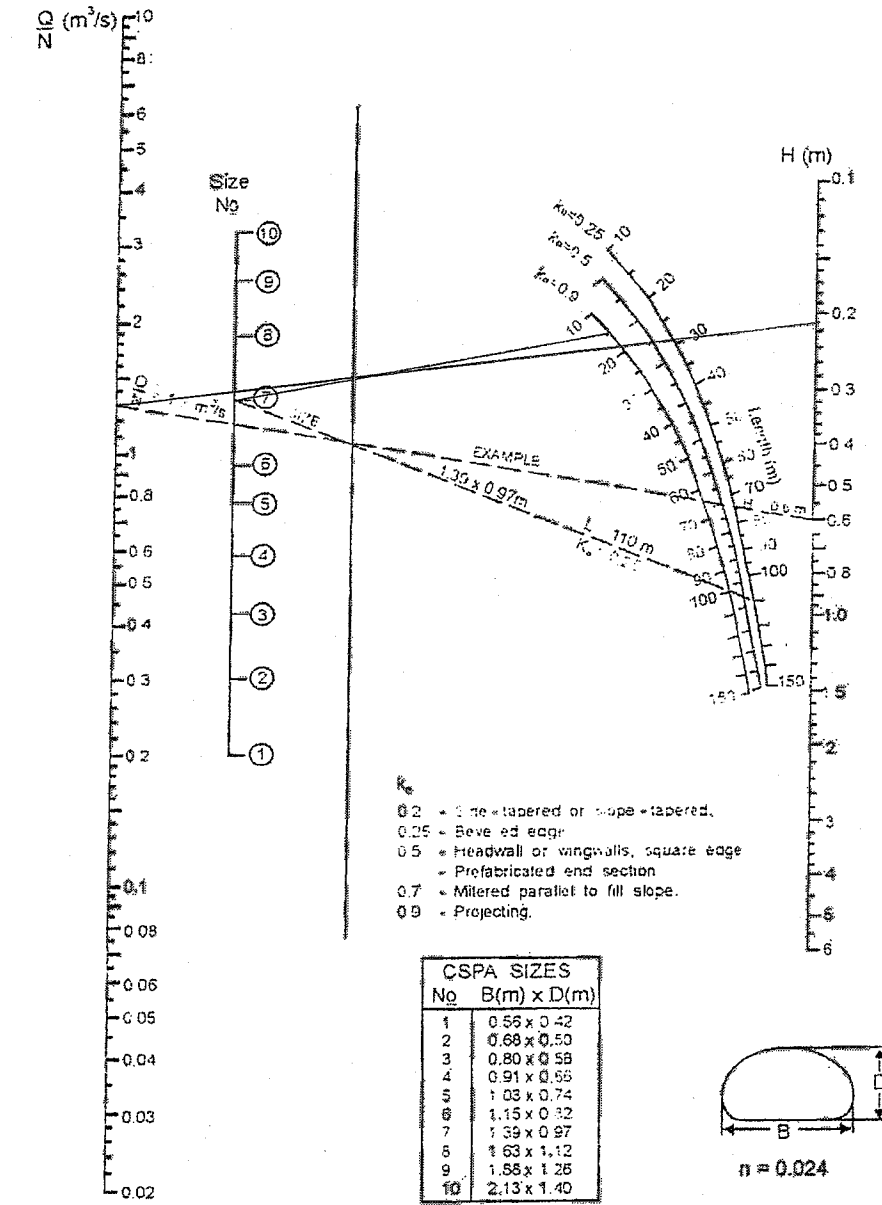

- K_e
- 0.2 - Side tapered or slope tapered.
 - 0.25 - Beveled edge.
 - 0.5 - Headwall or wingwalls, square edge.
 - Prefabricated end section.
 - 0.7 - Mitered parallel to fill slope.
 - 0.9 - Projecting.

CSPA SIZES	
No.	B(m) x D(m)
1	0.55 x 0.42
2	0.68 x 0.50
3	0.80 x 0.58
4	0.91 x 0.56
5	1.03 x 0.74
6	1.15 x 0.82
7	1.39 x 0.97
8	1.63 x 1.12
9	1.88 x 1.26
10	2.13 x 1.40

Source: Herr (1977)

Design Chart 5.53: CSP Pipe Arch Culverts

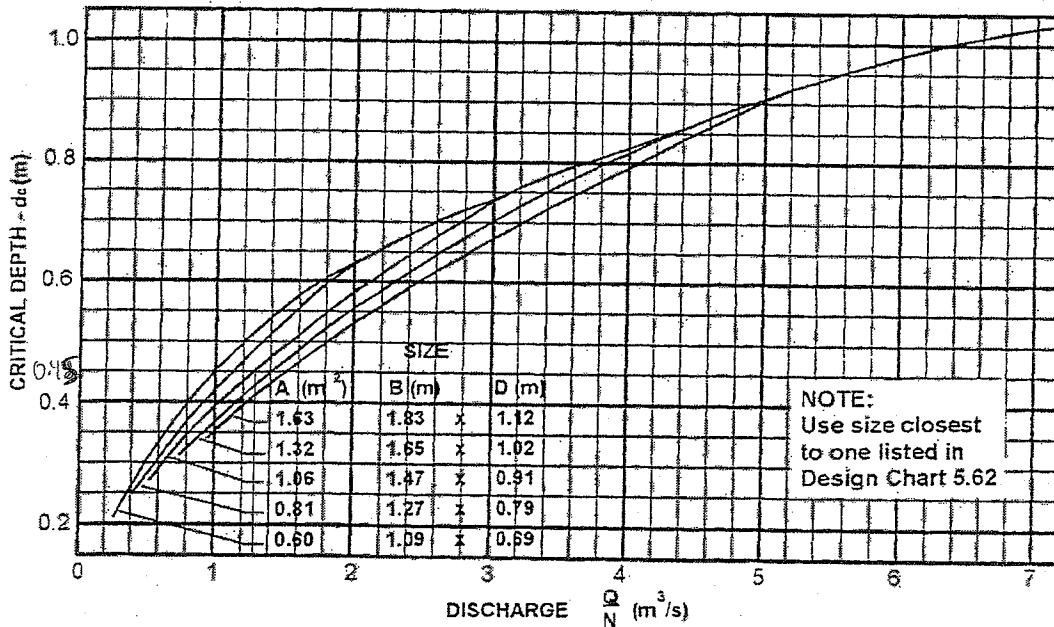
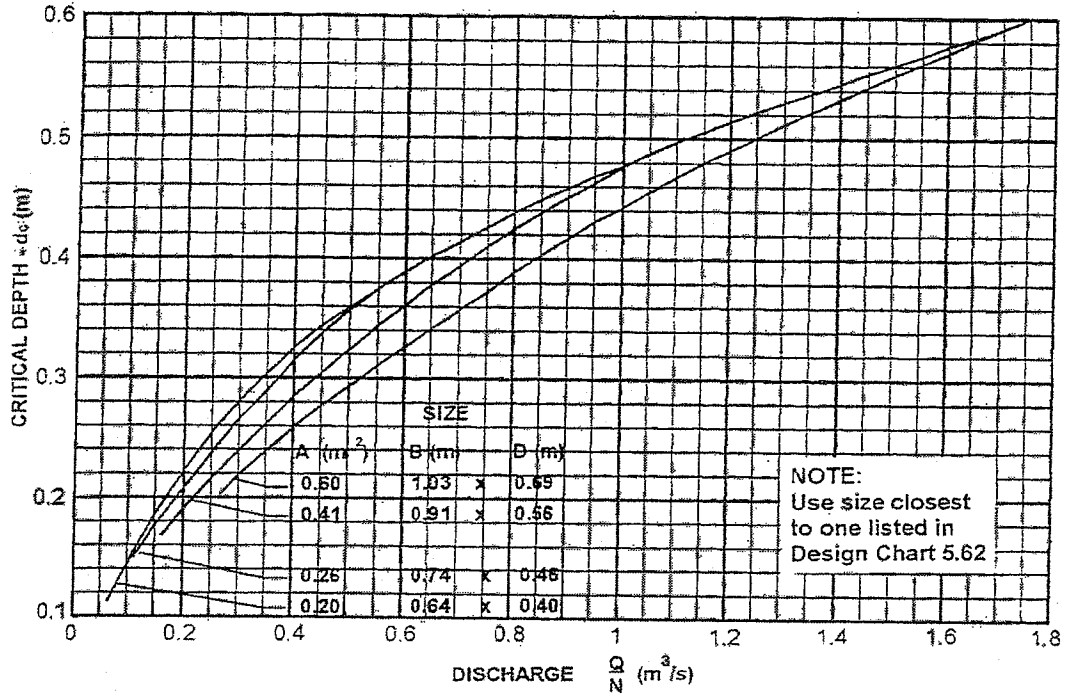

$(d_c \leq D)$
 A = Cross-sectional area per barrel interpolated for other sizes

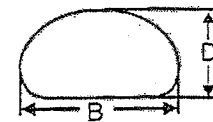

Source: Herr (1977)

Culvert Crossing 22 - 79 $2 \times 1.03\text{m} \times 0.74\text{m}$

Design Chart 5.43: Inlet Control: Steel Pipe Arch Culverts

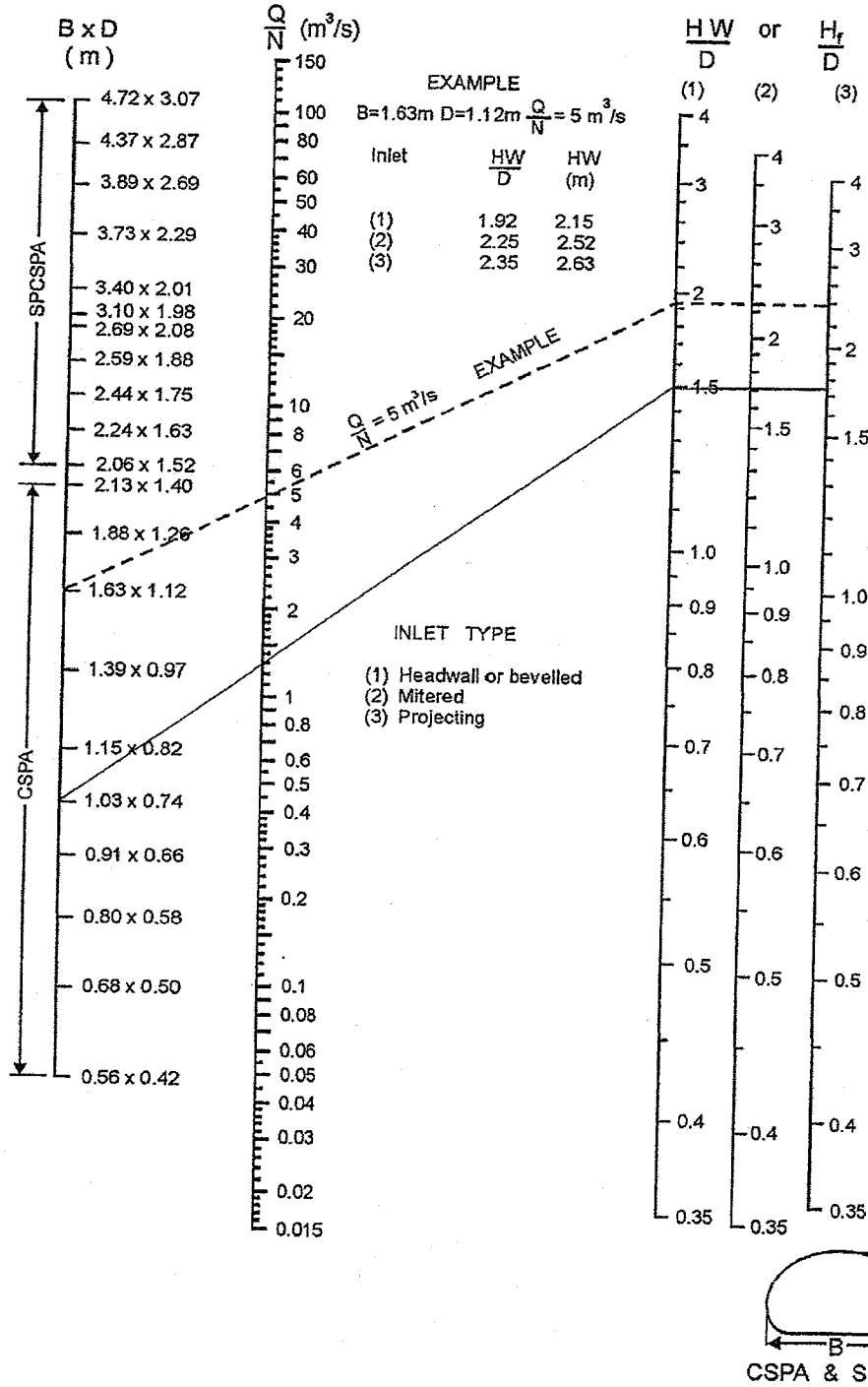

Source: Herr (1977)

Design Chart 5.47: Outlet Control: Pipe Arch CSP Culvert - Flowing Full

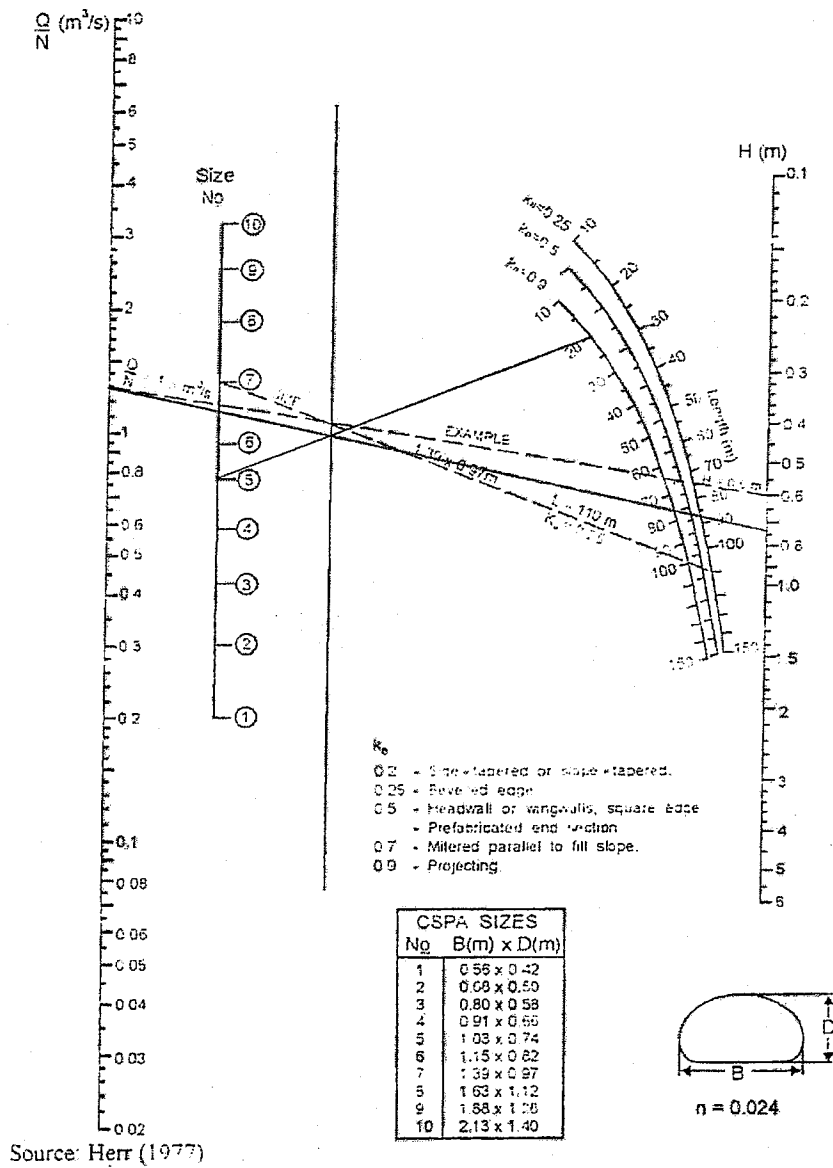

Design Chart 5.53: CSP Pipe Arch Culverts

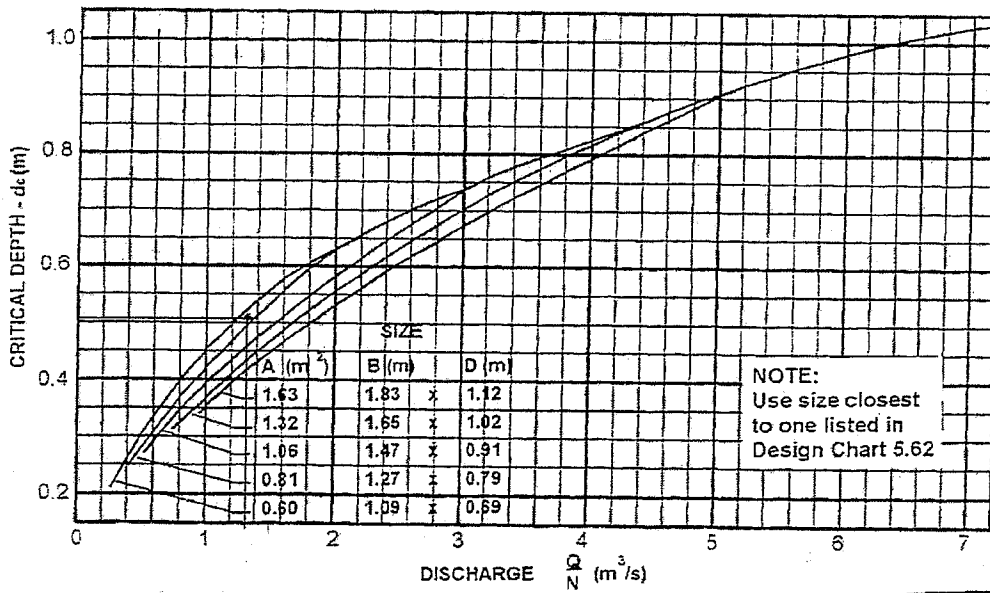
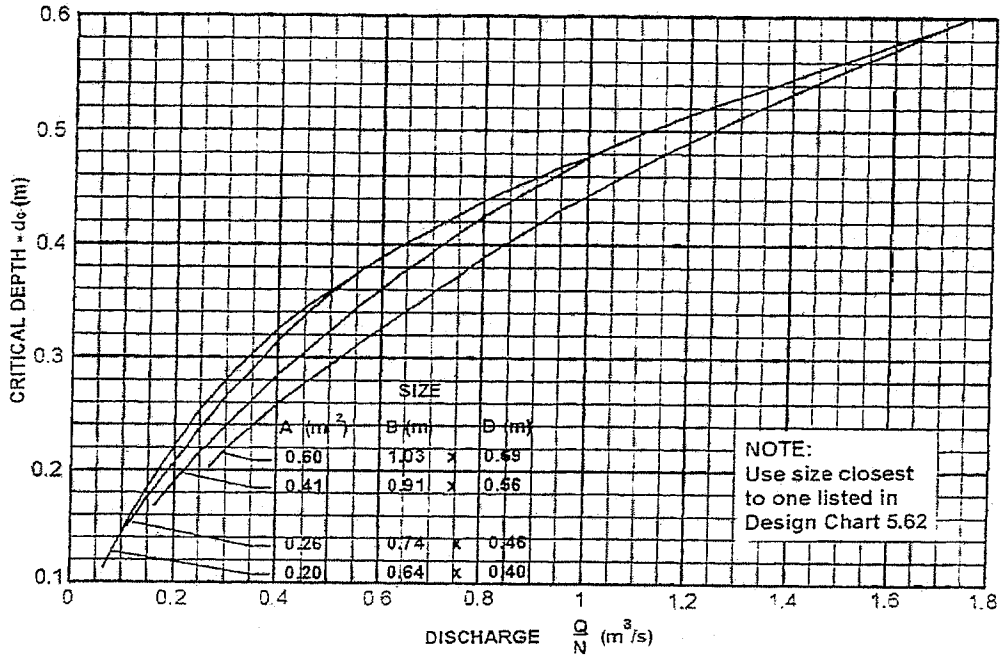

$(d_c \neq D)$

A = Cross-sectional area per barrel interpolated for other sizes

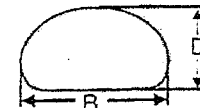

Source: Herr (1977)

APPENDIX 'B'

CONVENTIONAL CULVERT DESIGN SHEET

HAWTHORNE ROAD & RIDEAU ROAD

1:10 YEAR ROADSIDE CULVERT DESIGN

CONVENTIONAL CULVERT DESIGN

Prepared by: Mark Buchanan, E.I.T.
Reviewed by: Guy Forget, P.Eng.
Date: February 2009

Station	DESIGN DATA							CULVERT DATA					INLET CONTROL			OUTLET CONTROL						GOVERNING HW	VEL V _o		
	Q (m ³ /s)	d (m)	d _e (m)	AHW (m)	Skew No.	L (m)	S (m/m)	Description	D or B x D (m)	N	Q/N (m ³ /s)	A (each) (m ²)	Q/NB (m ³ /s/m)	HW/D	HW (m)	K _e	H (m)	d _e (m)	(d _e + D)/2 (m)	TW (m)	h _o (m)			LS (m)	HW (m)
1	2	3	4	5	6	7	8	9	10	11	12	13	14	15	16	17	18	19	20	21	22	23	24	25	26
6A to 6B	0.694	0.53	0.05	1.13	0	10.0	0.010	CSP 800	0.8	1	0.694	0.50	---	1.05	0.84	0.9	0.30	0.44	0.62	0.58	0.62	0.10	0.82	0.84	
18 to 19	0.105	0.21	0.05	1.34	0	22.0	0.018	CSP 600	0.6	1	0.105	0.28	---	0.50	0.30	0.9	0.04	0.22	0.41	0.26	0.41	0.39	0.06	0.30	
20 to 21	0.113	0.29	0.05	0.81	0	20.0	0.005	CSP 600	0.6	1	0.113	0.28	---	0.52	0.31	0.9	0.05	0.26	0.43	0.34	0.43	0.10	0.37	0.37	
14B to 23	1.377	0.51	0.05	1.53	0	20.0	0.014	CSP 1000	1.0	1	1.377	0.79	---	1.14	1.14	0.9	0.55	0.68	0.84	0.56	0.84	0.28	1.11	1.14	
24 to 26	1.559	0.66	0.05	2.42	0	20.0	0.010	CSP 800	0.8	1	1.559	0.50	---	2.55	2.04	0.9	1.75	0.72	0.76	0.71	0.76	0.20	2.31	2.31	
<p>2 From Form PH-D-533, col. 12 3 Flood Depth 4 Embedment below channel invert 5 Col. 3 + col. 4 + allowable backwater 7 Allowance for skew if applicable</p> <p>8 Culvert Slope 10 D (circular) or B x D (other) 11 Number of Barrels 13 Area per barrel 14 For box only</p> <p>15 Charts D5-1A to C and E to J 16 HW = col. 15 x D (col. 10) 17 Chart D5-8 18 Charts D5-2A to G 19 Charts D5-3A to F: (d_e > D)</p> <p>21 Col. 3 + col. 4 22 H_o = larger of cols. 20 and 21 23 Col. 7 x col. 8 24 HW = col. 18 + col. 22 - col. 23 25 Larger of cols 16 and 24</p> <p>26 Outlet velocity if required (Subsection 3.2.3)</p>																									

Design Chart 2.35: Outlet Control: CSP Culvert - Flowing Full

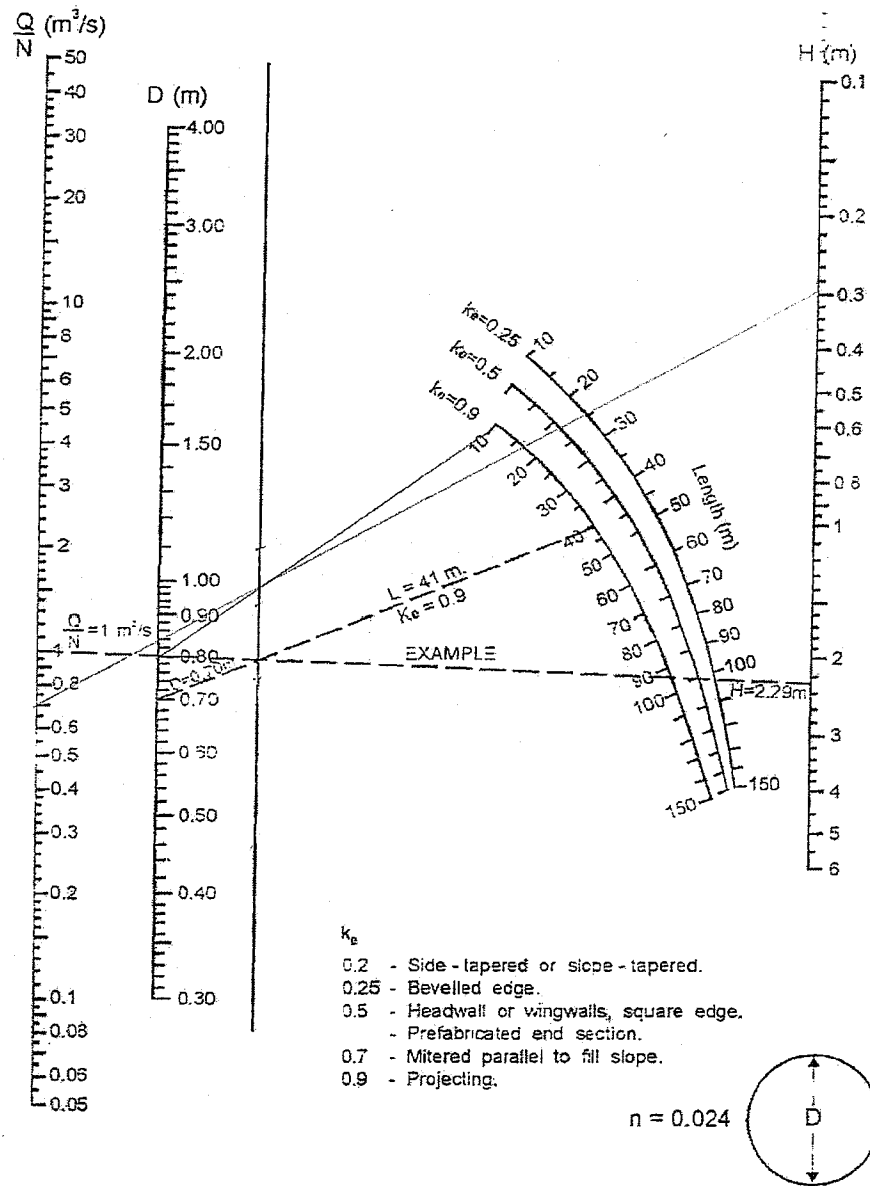

Source: Herr (1977)

Design Chart 2.38: Critical Depth - Velocity relationships: Circular Pipes

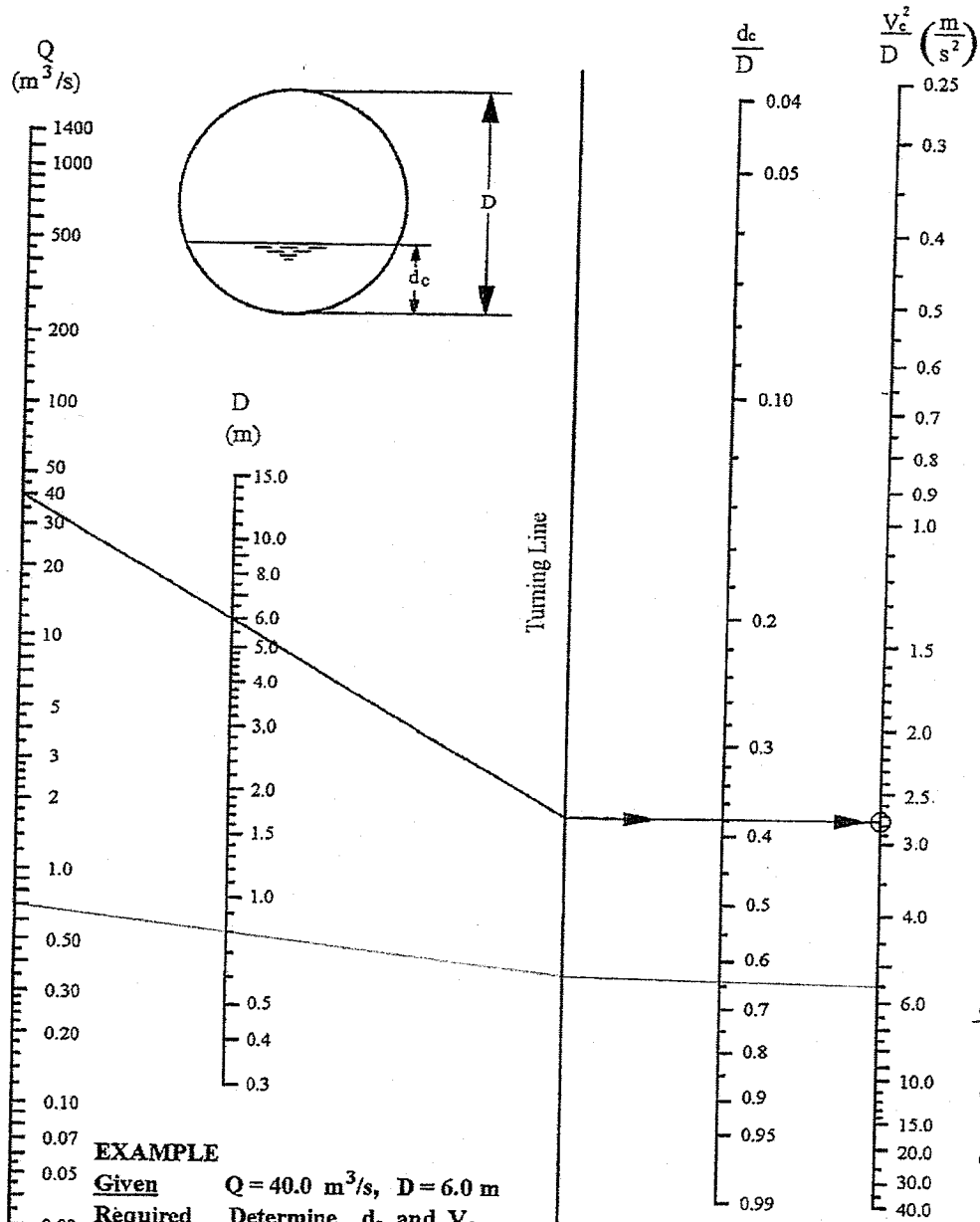

EXAMPLE

Given $Q = 40.0 \text{ m}^3/\text{s}$, $D = 6.0 \text{ m}$

Required Determine d_c and V_c

Solution Join $Q = 40.0 \text{ m}^3/\text{s}$ to $D = 6.0 \text{ m}$ and extend to turning line.

Draw a horizontal line perpendicular to the turning line to intersect $d_c/D = 0.38$ and $V_c^2/D = 2.76$

Calculate $d_c = 0.38 \times 6.0 = 2.28 \text{ m}$.

$V_c = (2.76 \times 6.0)^{0.5} = 4.07 \text{ m/s}$

$d_c = 0.55 \times D$
 $d_c = 0.55 \times 6.0$
 $d_c = 3.3 \text{ m}$

Source: American Iron and Steel Institute

Culvert Crossing $\diamond 18$ to $\diamond 19$ 600 mm ϕ

Design Chart 2.32: Inlet Control: Circular CSP and SPCSP Culverts

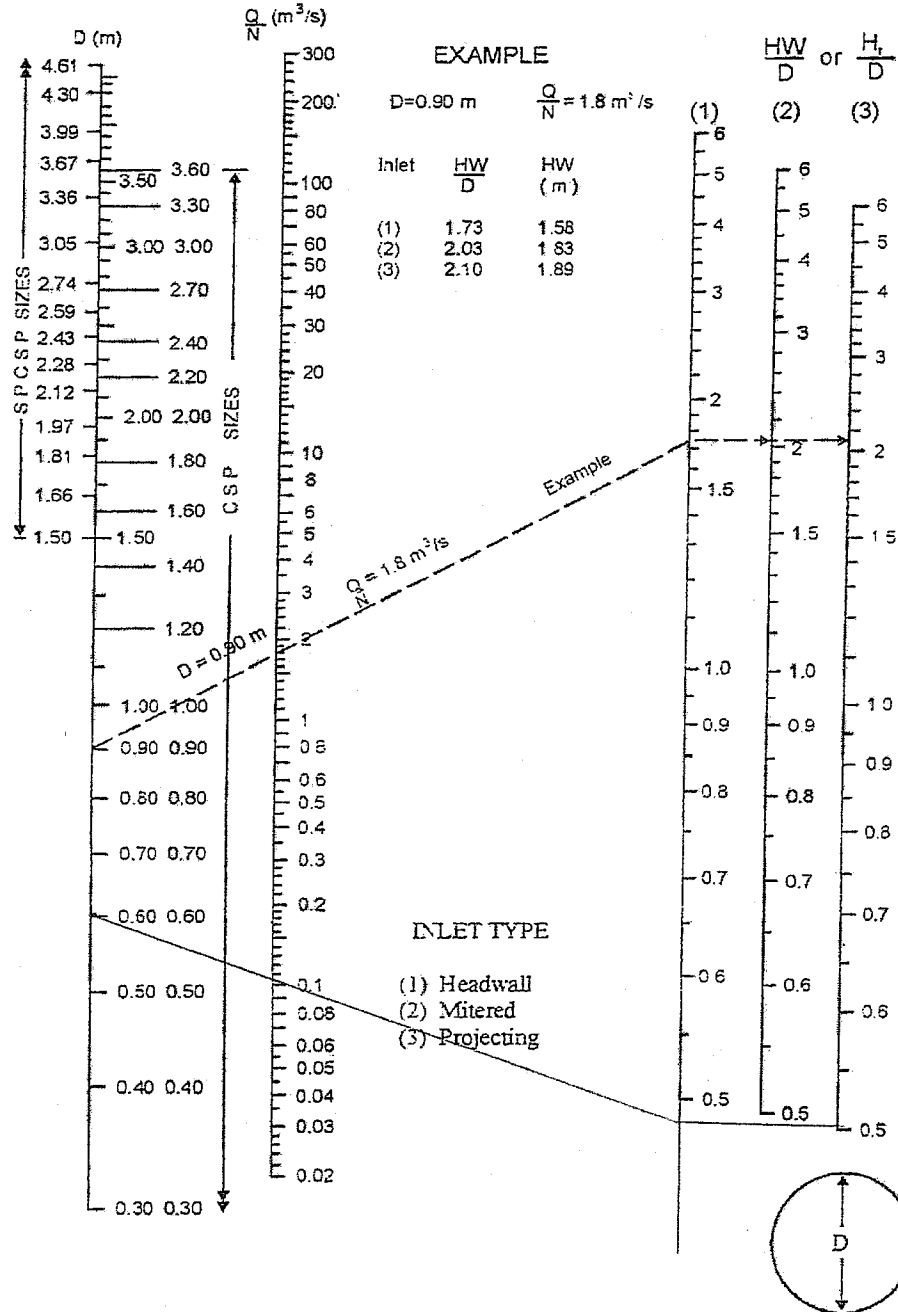

Source: Herr (1977)

Design Chart 2.35: Outlet Control: CSP Culvert - Flowing Full

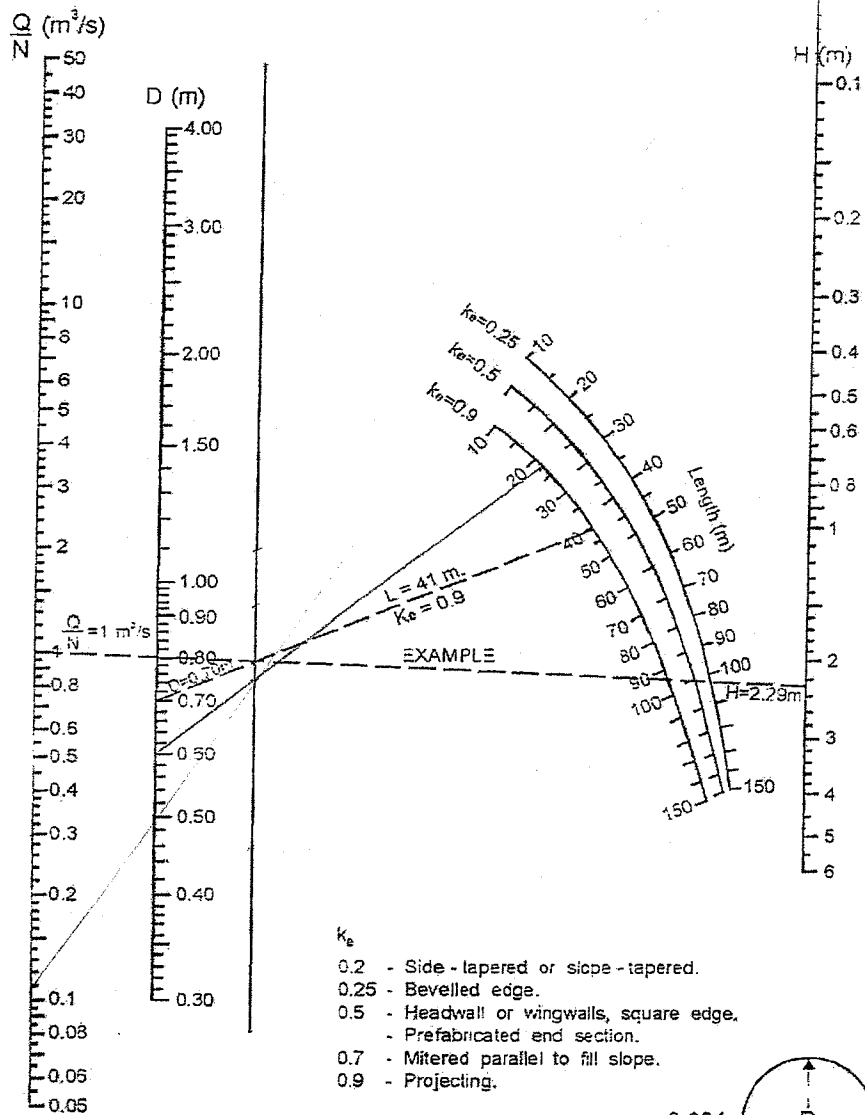

0.04

- K_e
- 0.2 - Side-tapered or slope-tapered.
 - 0.25 - Bevelled edge.
 - 0.5 - Headwall or wingwalls, square edge.
- Prefabricated end section.
 - 0.7 - Mitered parallel to fill slope.
 - 0.9 - Projecting.

$n = 0.024$

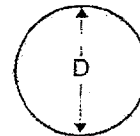

Source: Herr (1977)

Design Chart 2.38: Critical Depth - Velocity relationships: Circular Pipes

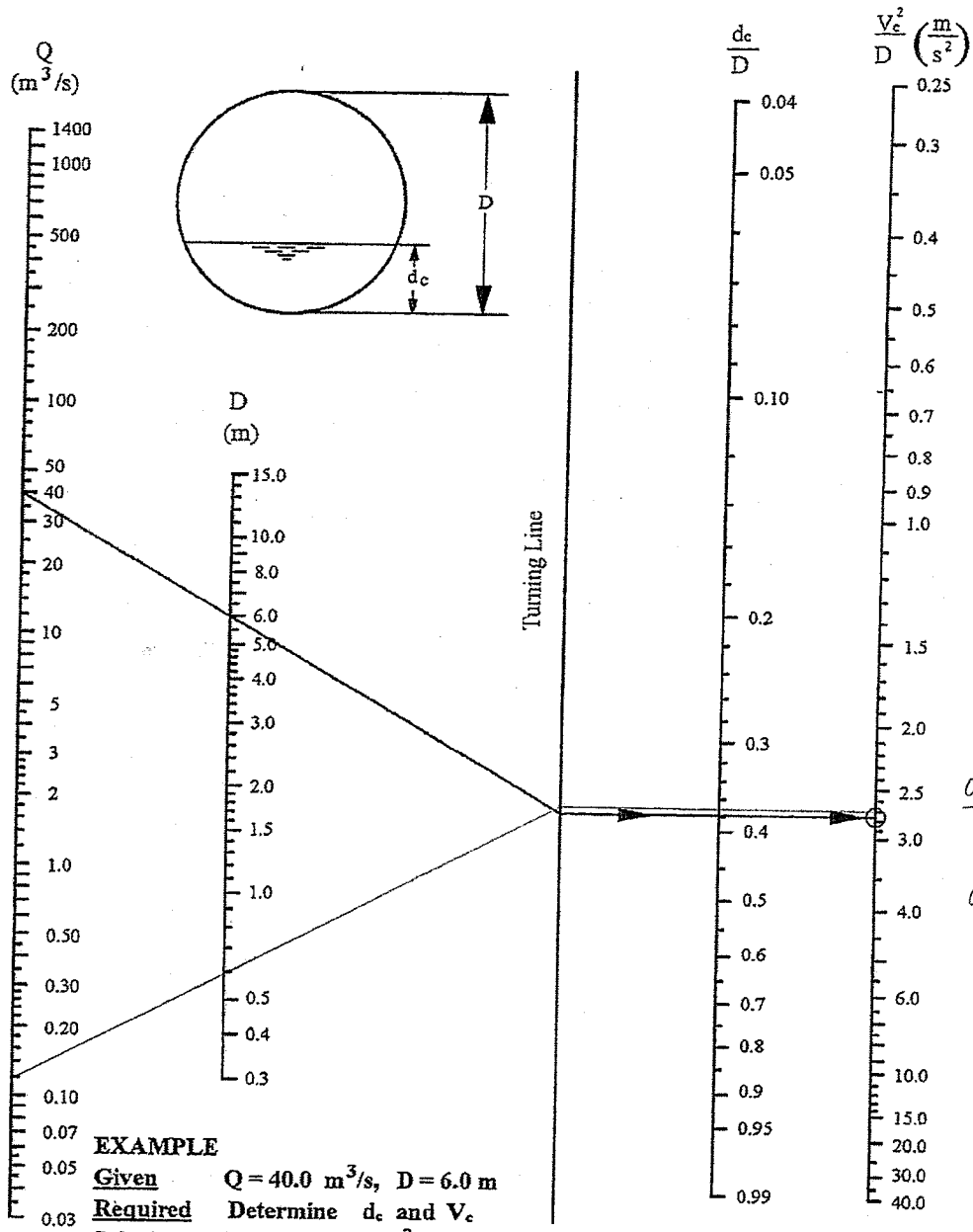

EXAMPLE

Given $Q = 40.0 \text{ m}^3/\text{s}$, $D = 6.0 \text{ m}$

Required Determine d_c and V_c

Solution Join $Q = 40.0 \text{ m}^3/\text{s}$ to $D = 6.0 \text{ m}$ and extend to turning line.

Draw a horizontal line perpendicular to the turning line to intersect $d_c/D = 0.38$ and $V_c^2/D = 2.76$

Calculate $d_c = 0.38 \times 6.0 = 2.28 \text{ m}$.

$V_c = (2.76 \times 6.0)^{0.5} = 4.07 \text{ m/s}$

Source: American Iron and Steel Institute

Culvert Crossing 14 to 23 1000 mm ϕ

Design Chart 2.32: Inlet Control: Circular CSP and SPCSP Culverts

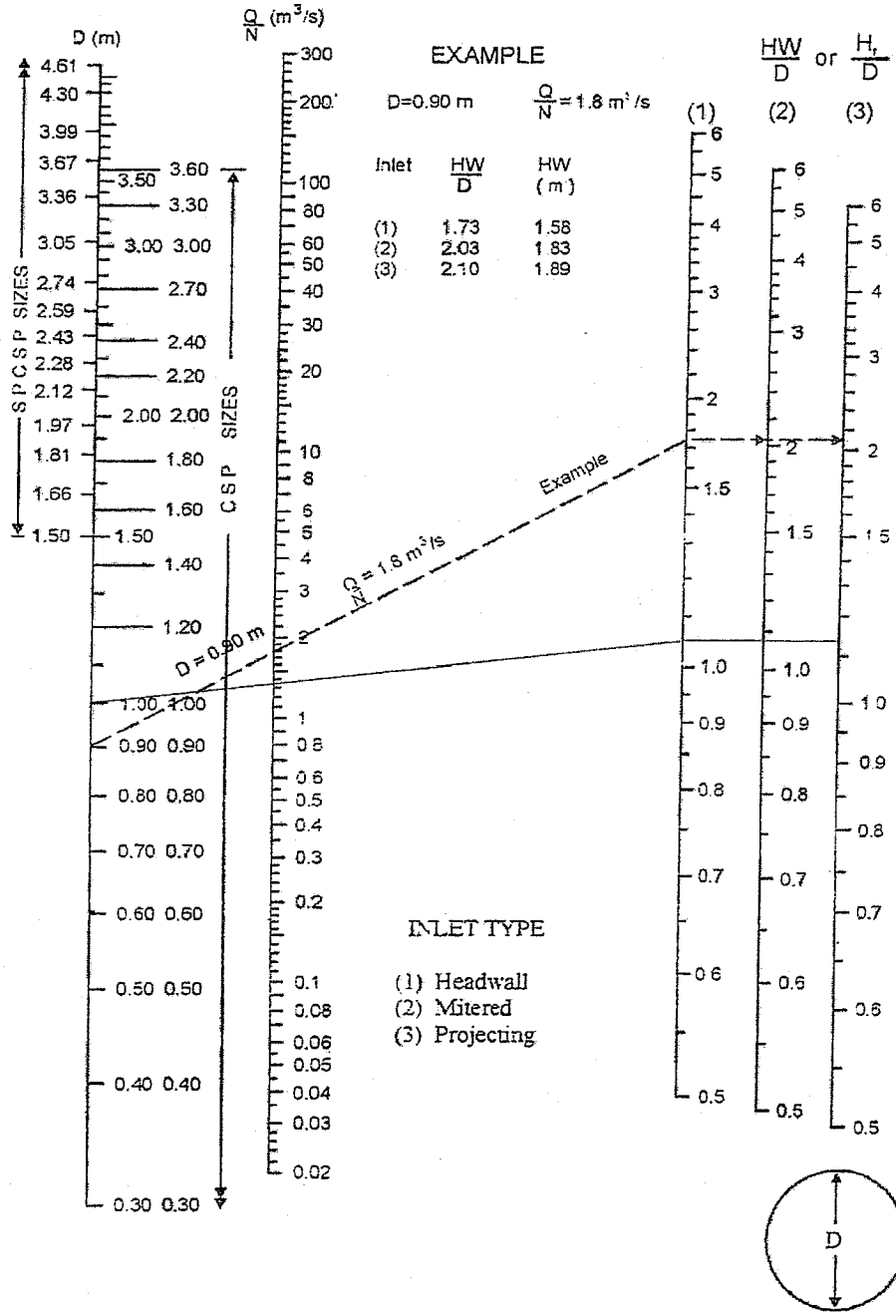

Source: Herr (1977)

Design Chart 2.35: Outlet Control: CSP Culvert - Flowing Full

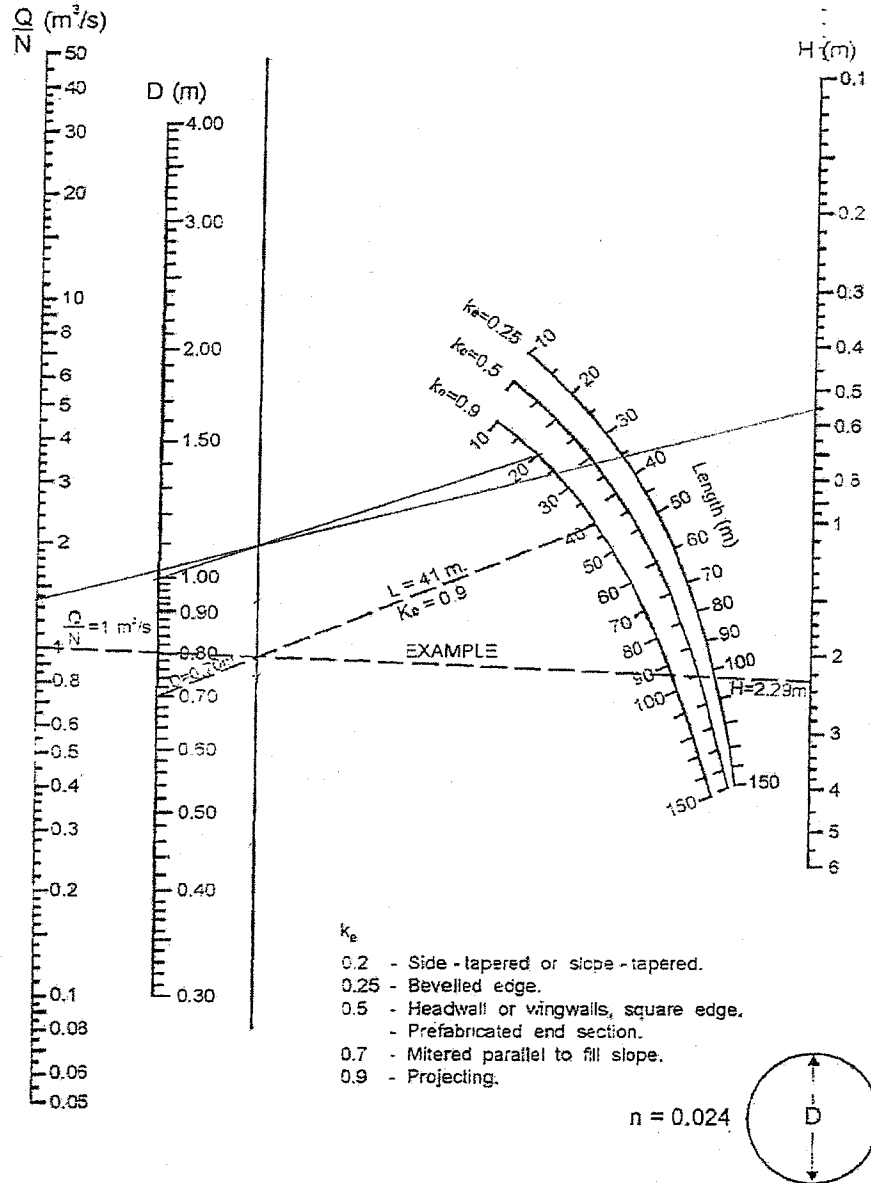

Source: Herr (1977)

Design Chart 2.38: Critical Depth - Velocity relationships: Circular Pipes

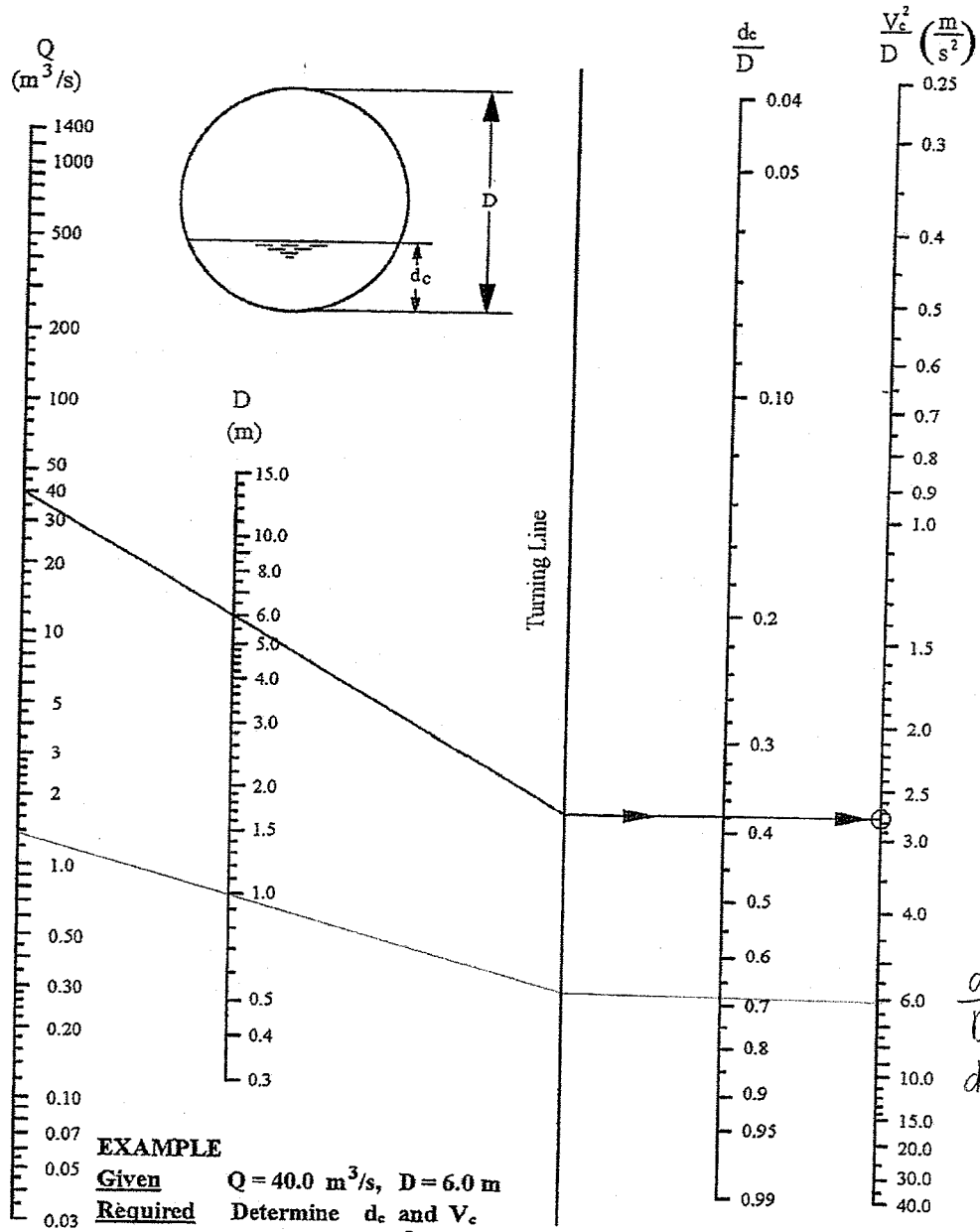

EXAMPLE

Given $Q = 40.0 \text{ m}^3/\text{s}$, $D = 6.0 \text{ m}$

Required Determine d_c and V_c

Solution. Join $Q = 40.0 \text{ m}^3/\text{s}$ to $D = 6.0 \text{ m}$ and extend to turning line.

Draw a horizontal line perpendicular to the turning line to intersect

$d_c/D = 0.38$ and $V_c^2/D = 2.76$

Calculate $d_c = 0.38 \times 6.0 = 2.28 \text{ m}$.

$V_c = (2.76 \times 6.0)^{0.5} = 4.07 \text{ m/s}$

$\frac{d_c}{D} = 0.72$
 $d_c = 0.72 \times 6.0$
 $= 4.32$

Source: American Iron and Steel Institute

Design Chart 2.38: Critical Depth - Velocity relationships: Circular Pipes

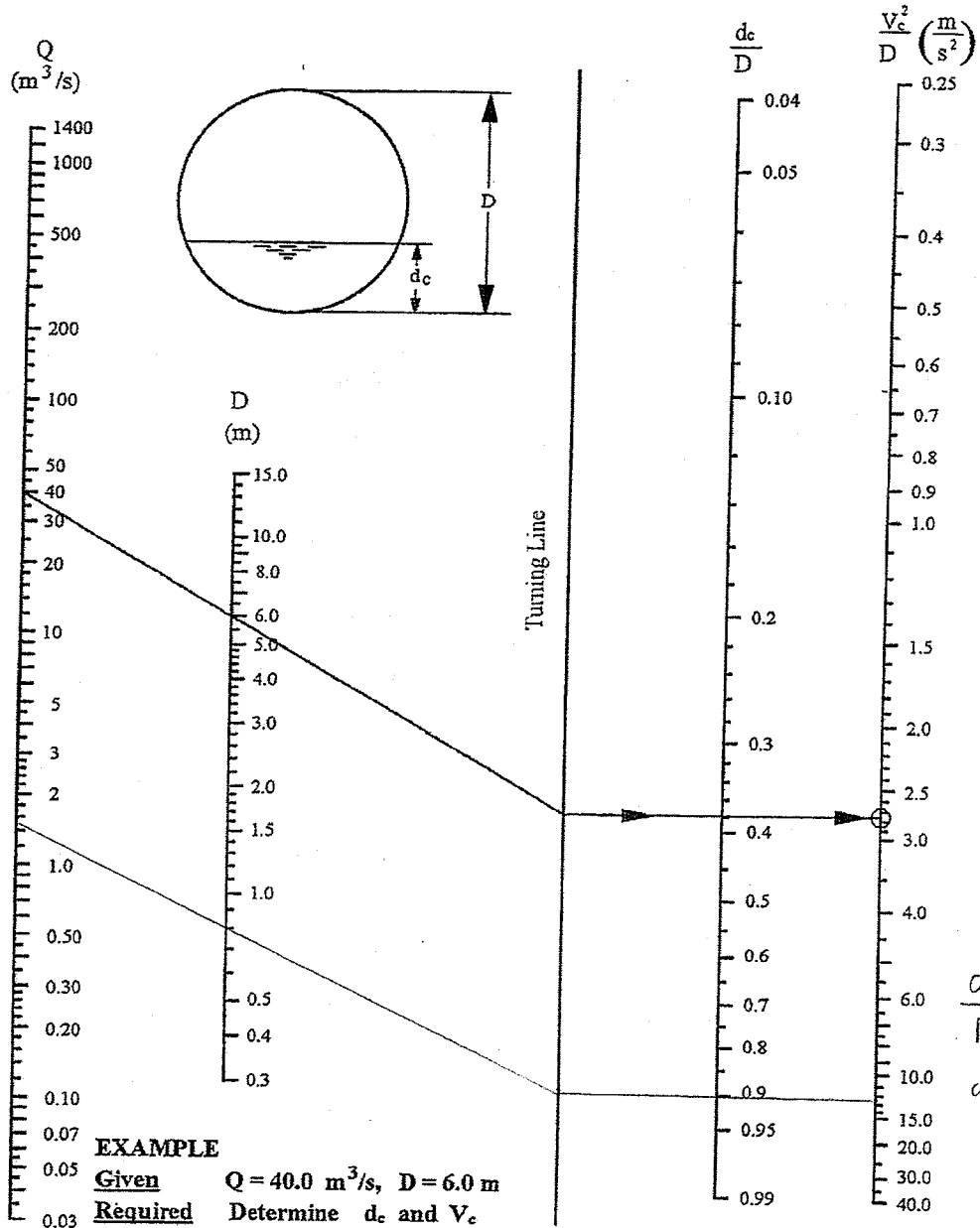

EXAMPLE

Given $Q = 40.0 \text{ m}^3/s$, $D = 6.0 \text{ m}$

Required Determine d_c and V_c

Solution Join $Q = 40.0 \text{ m}^3/s$ to $D = 6.0 \text{ m}$ and extend to turning line.

Draw a horizontal line perpendicular to the turning line to intersect $d_c/D = 0.38$ and $V_c^2/D = 2.76$

Calculate $d_c = 0.38 \times 6.0 = 2.28 \text{ m}$.

$V_c = (2.76 \times 6.0)^{0.5} = 4.07 \text{ m/s}$

Source: American Iron and Steel Institute

APPENDIX 'C'

WATER QUALITY - INFILTRATION CALCULATION

JOB NO. 20983

PROJECT Hawthorne Industrial Park

Length of Perforated Pipe in Ditches

BY MB DATE Apr 14/09

Level of Service

Normal 70% TSS removal

Imperviousness 100% for internal roads

Extrapolating from Table 3.2 SWMPDM

water quality infiltration requirement = $35 \text{ m}^3/\text{ha}$

Area of Asphalt

Phase 1

$$\begin{array}{l} \text{Length} = 2250 \text{ m} \\ \text{width} = \frac{7 \text{ m}}{15750 \text{ m}^2} \end{array}$$

Required Storage

$$= 1.575 \text{ ha} \times \frac{35 \text{ m}^3}{\text{ha}}$$

$$= 55.1 \text{ m}^3$$

Phase 2

$$\begin{array}{l} 300 \text{ m} \\ 7 \text{ m} \\ \hline 2100 \text{ m}^2 \end{array}$$

$$= 0.21 \text{ ha} \times \frac{35 \text{ m}^3}{\text{ha}}$$

$$= 7.35 \text{ m}^3$$

Required Length of 200 mm ϕ Perforated Pipe

$$\text{Length} = \frac{55.1 \text{ m}^3}{\pi (0.1)^2 \text{ m}^2}$$

$$= \underline{\underline{1755 \text{ m}}}$$

$$= \frac{7.35 \text{ m}^3}{\pi (0.1)^2 \text{ m}^2}$$

$$= \underline{\underline{234 \text{ m}}}$$



A P P E N D I X 'D'

HYDROLOGICAL PARAMETERS

(CN_{pre} , Imperviousness Calculation, Time to Peak Calculation)

JOB NO. 20983

PROJECT Hawthorne Industrial Park

% Impervious Calculation

BY MB DATE Jan 22/09



Typical Site Development with $C=0.7$

Building Footprint 10%

Asphalt Parking 35%

Gravel 35%

Grass 20%

100%

Building Foot print = 100% Impervious

Asphalt Parking = 100% Impervious

Gravel = 70% Impervious

Grass = 0% Impervious

$$\% \text{ Imp.} = 10\% \times 1 + 35\% \times 1 + 35\% \times 0.7 + 20\% \times 0$$

$$= 70\%$$



V:\20983.DU\20983 C FIGURE 2A.dwg

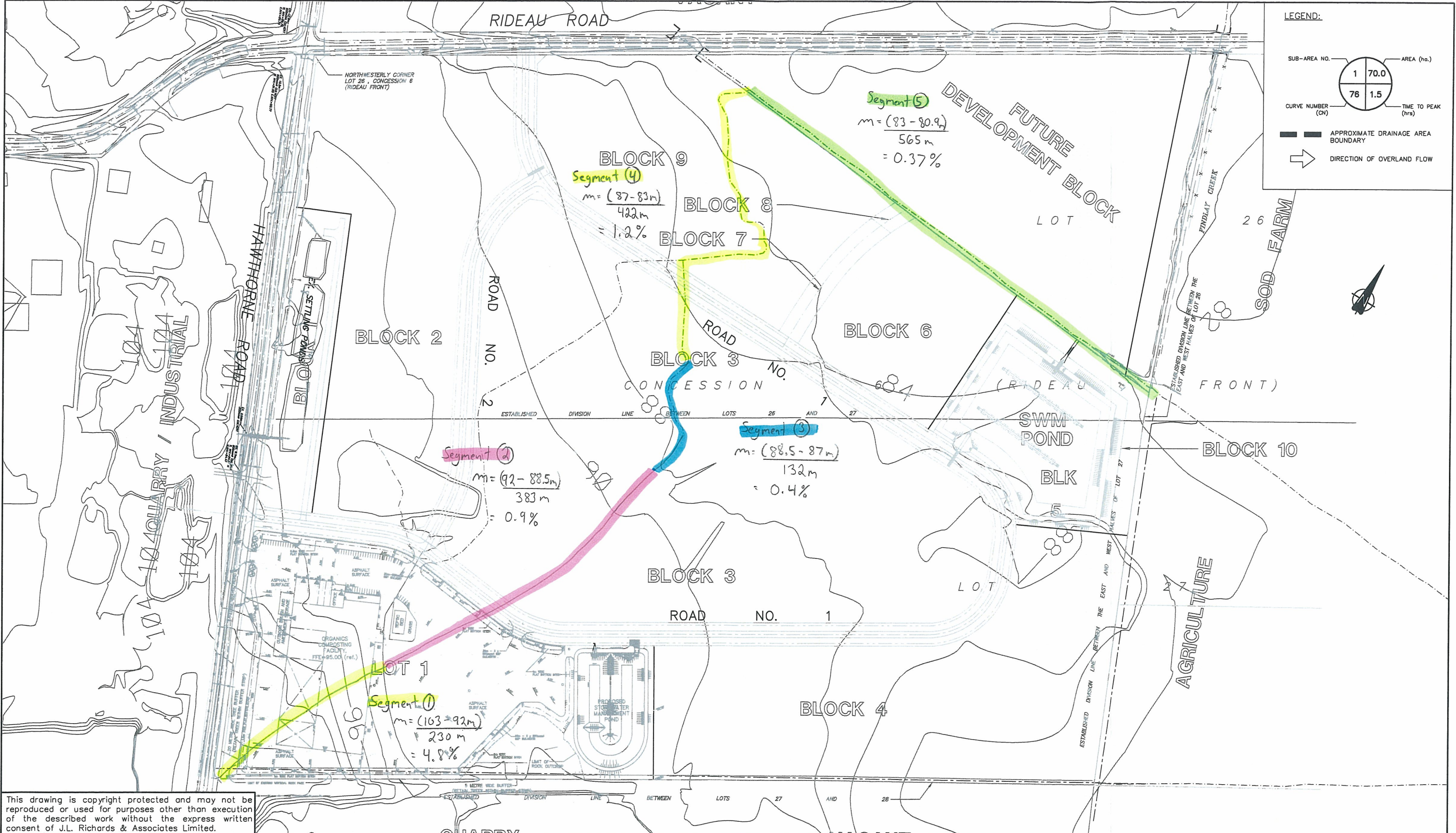

LEGEND:

SUB-AREA NO.	AREA (ha.)
1	70.0
76	1.5

CURVE NUMBER (CN) TIME TO PEAK (hrs)

— APPROXIMATE DRAINAGE AREA BOUNDARY

→ DIRECTION OF OVERLAND FLOW

This drawing is copyright protected and may not be reproduced or used for purposes other than execution of the described work without the express written consent of J.L. Richards & Associates Limited.

PROJECT: **HAWTHORNE INDUSTRIAL PARK**

DRAWING: **PRE-DEVELOPMENT STORM DRAINAGE AREA PLAN**

J.L. Richards & Associates Limited
 864 Lady Ellen Place
 Ottawa, ON Canada
 K1Z 5M2
 Tel: 613 728 3571
 Fax: 613 728 6012

DESIGN: M.B.
 DRAWN: ARM
 CHECKED: G.F.
 PLOTTED: Jan 21, 2009

DRAWING NO.: **FIGURE 2**
 JLR NO.: 20983

JOB NO. 20983

PROJECT Hawthorne Industrial Park

Time of Concentration - Pre-development

BY MB DATE Jan 22/09

Segment ①

$$\text{slope} = \frac{(103 - 92) \text{ m}}{230 \text{ m}}$$

$$= 4.8\%$$

Uplands Method Curve B - Woodland

$$\text{Velocity} = 0.32 \text{ m/s}$$

$$\text{Time} = \frac{230 \text{ m}}{0.32 \text{ m/s}}$$

$$= 719 \text{ sec}$$

Segment ②

$$\text{slope} = \frac{(92 - 88.5) \text{ m}}{383 \text{ m}}$$

$$= 0.9\%$$

Uplands Method Curve C - Pasture

$$\text{Velocity} = 0.21 \text{ m/s}$$

$$\text{Time} = \frac{383 \text{ m}}{0.21 \text{ m/s}}$$

$$= 1824 \text{ sec}$$



JOB NO. 20983

PROJECT Hawthorne Industrial Park

Time of Concentration - Pre-development

BY MB DATE Jan 22/09

Segment (3)

$$\text{slope} = \frac{(88.5 - 87) \text{ m}}{132 \text{ m}}$$

$$= 0.4 \%$$

Uplands Method Curve A - Forest (heavy litter)

$$\text{Velocity} = 0.05 \text{ m/s}$$

$$\text{Time} = \frac{132 \text{ m}}{0.05 \text{ m/s}}$$

$$= 2640 \text{ sec.}$$

Segment (4)

$$\text{slope} = \frac{(87 - 83) \text{ m}}{422 \text{ m}}$$

$$= 1.2 \%$$

Uplands Method Curve F - Grassed waterway

$$\text{Velocity} = 0.47 \text{ m/s}$$

$$\text{Time} = \frac{422 \text{ m}}{0.47 \text{ m/s}}$$

$$= 898 \text{ sec}$$



JOB NO. 20983

PROJECT Hawthorne Industrial Park

Time of Concentration - Pre-Development

BY MB DATE Jan 22/09

Segment ⑤

$$\text{slope} = \frac{(83 - 80.9) \text{ m}}{565 \text{ m}}$$

$$= 0.37\%$$

Uplands Method Curve F - Grassed Waterway

$$\text{Velocity} = 0.28 \text{ m/s}$$

$$\text{Time} = \frac{565 \text{ m}}{0.28 \text{ m/s}}$$

$$= 2018 \text{ sec}$$

$$\begin{aligned} \text{Total Time} &= \text{①} + \text{②} + \text{③} + \text{④} + \text{⑤} \\ &= 719 + 1824 + 2640 + 898 + 2018 \\ &= 8099 \text{ sec} \end{aligned}$$

$$\text{Time to Peak} = \frac{2}{3} \times 8099 \text{ sec}$$

$$= 5399 \text{ sec}$$

$$= 90 \text{ min}$$



APPENDIX 'E'

**SWMHYMO INPUT AND OUTPUT FILES
(Pre - and Uncontrolled Post-Development Conditions)**

```

00001> 2 Metric units
00002> *****
00003> * Project Name : Hawthorne Industrial Park Project Number: [20983] *
00004> * Date : April, 2009 *
00005> * Rev: sed : N/A *
00006> * Developed by : Mark Buchanan, E.I.T. *
00007> * Reviewed by : Guy Forget, P.Eng. *
00008> * Company : J.L. Richards & Associates Limited *
00009> * License # : 4418403 *
00010> *****
00011> *
00012> *
00013> *****
00014> * FILENAME: V:\20983.DU\ENG\SWMHYMO\20983PST.DAT *
00015> * FILE DEVELOPED FOR SITE PLAN APPLICATION AND DETAILED DESIGN *
00016> * OF A FACILITY ASSOCIATED WITH THE OTTAWA COMPOSTING SITE *
00017> *****
00018> *
00019> *****
00020> * SWMHYMO FILE DEVELOPED TO INVESTIGATE FLOOD FLOWS OF THE
00021> * PROPOSED COMPOSTING SITE UNDER POST-DEVELOPMENT UNCONTROLLED CONDITIONS *
00022> *****
00023> *
00024> *****
00025> * HYDROLOGICAL ANALYSIS UNDER A 4 HR-25 MM STORM AND *
00026> * FOR DESIGN STORMS OF 1:2, 5, 10, 25, 50, AND 100 YR *
00027> *****
00028> *
00029> *****
00030> * POST-DEVELOPMENT UNCONTROLLED CONDITIONS *
00031> *****
00032> *
00033> *****
00034> * CALCULATION OF 4 HR 25 MM STORM EVENT *
00035> *****
00036> *
00037> START TZERO=[0.0], METOUT=[2], NSTORM=[0], NRUN=[0]
00038> * [ ] <- storm filename, one per line for NSTORM time
00039> READ STORM STORM_FILENAME=[4HR25-15.STM]
00040> *
00041> DEFAULT VALUES ICASEDef=[1], read and print values
00042> * DEFVAL_FILENAME=[V:\22973.DU\ENG\SWMHYMO\ORGA.VAL]
00043> *
00044> *
00045> *****
00046> * ORGAWORLD FILE *
00047> *****
00048> *
00049> * SUB-AREA No.1
00050> *
00051> CALIB STANDHYD ID=[ 1 ], NHYD=["010"], DT=[2.5] (min), AREA=[ 2.07 ] (ha),
00052> XIMP=[0.84], TIMP=[0.84], DWF=[0.0] (cms), LOSS=[2],
00053> SCS curve number CN=[81],
00054> Pervious surfaces: IAPER=[4.67] (mm), SLEP=[1.0] (%),
00055> LGP=[20] (m), MNP=[ 0.25 ], SCP=[0.0] (min)
00056> Impervious surfaces: IAIMP=[1.57] (mm), SLEP=[0.52] (%),
00057> LGI=[204.72] (m), MNI=[0.03] (%), SCI=[0.0]
00058> RAINFALL=[ , , , ] (mm/hr), END=-1
00059> *
00060> *
00061> * SUB-AREA No.2
00062> *
00063> CALIB STANDHYD ID=[ 2 ], NHYD=["020"], DT=[2.5] (min), AREA=[ 1.54 ] (ha),
00064> XIMP=[0.92], TIMP=[0.92], DWF=[0.0] (cms), LOSS=[2],
00065> SCS curve number CN=[81],
00066> Pervious surfaces: IAPER=[4.67] (mm), SLEP=[1.0] (%),
00067> LGP=[5] (m), MNP=[0.03], SCP=[0.0] (min),
00068> Impervious surfaces: IAIMP=[1.57] (mm), SLEP=[0.50] (%),
00069> LGI=[244.34] (m), MNI=[0.03] (%), SCI=[0.0]
00070> RAINFALL=[ , , , ] (mm/hr), END=-1
00071> *
00072> *
00073> * SUB-AREA No.3
00074> *
00075> CALIB STANDHYD ID=[ 3 ], NHYD=["030"], DT=[2.5] (min), AREA=[ 1.4 ] (ha),
00076> XIMP=[0.97], TIMP=[0.97], DWF=[0.0] (cms), LOSS=[2],
00077> SCS curve number CN=[81],
00078> Pervious surfaces: IAPER=[4.67] (mm), SLEP=[1.0] (%),
00079> LGP=[5] (m), MNP=[0.03], SCP=[0.0] (min),
00080> Impervious surfaces: IAIMP=[1.57] (mm), SLEP=[0.51] (%),
00081> LGI=[ 225.63 ] (m), MNI=[0.03], SCI=[0.0]
00082> RAINFALL=[ , , , ] (mm/hr), END=-1
00083> *
00084> ADD HYD IDsum=[4], NHYD=[ "040" ], IDs to add=[1+2]
00085> *
00086> ADD HYD IDsum=[5], NHYD=[ "050" ], IDs to add=[3+4]
00087> *
00088> *
00089> * SUB-AREA No.4
00090> *
00091> CALIB STANDHYD ID=[6], NHYD=["060"], DT=[2.5] (min), AREA=[0.89] (ha),
00092> XIMP=[0.97], TIMP=[0.97], DWF=[0.0] (cms), LOSS=[2],
00093> SCS curve number CN=[81],
00094> Pervious surfaces: IAPER=[4.67] (mm), SLEP=[1.0] (%),
00095> LGP=[40] (m), MNP=[0.25], SCP=[0.0] (min)
00096> Impervious surfaces: IAIMP=[1.57] (mm), SLEP=[0.93] (%),
00097> LGI=[164.82] (m), MNI=[0.03], SCI=[0.0]
00098> RAINFALL=[ , , , ] (mm/hr), END=-1
00099> *
00100> *
00101> * SUB-AREA No.5
00102> *
00103> CALIB STANDHYD ID=[ 7 ], NHYD=["070"], DT=[2.5] (min), AREA=[ 2.66 ] (ha),
00104> XIMP=[0.97], TIMP=[0.97], DWF=[0.0] (cms), LOSS=[2],
00105> SCS curve number CN=[81],
00106> Pervious surfaces: IAPER=[4.67] (mm), SLEP=[1.5] (%),
00107> LGP=[20.0] (m), MNP=[0.25], SCP=[0.0] (min)
00108> Impervious surfaces: IAIMP=[1.57] (mm), SLEP=[0.61] (%),
00109> LGI=[207.25] (m), MNI=[0.03], SCI=[0.0]
00110> RAINFALL=[ , , , ] (mm/hr), END=-1
00111> *
00112> ADD HYD IDsum=[8], NHYD=[ "080" ], IDs to add=[6+7]
00113> *
00114> ADD HYD IDsum=[9], NHYD=[ "090" ], IDs to add=[5+8]
00115> *
00116> *
00117> ROUTE RESERVOIR IDout=[10], NHYD=["POND"], IDin=[9],
00118> RDT=[1.0] (min),
00119> *****
00120> *
00121> * TABLE of [ OUTFLOW-STORAGE ] values
00122> * (cms) - (ha-m)
00123> [ 0.000, 0.0000 ]
00124> [ 0.008, 0.0656 ]
00125> [ 0.017, 0.1311 ]
00126> [ 0.093, 0.2831 ]
00127> [ 0.233, 0.3971 ]
00128> [ 0.337, 0.4731 ]
00129> [ 0.465, 0.5491 ]
00130> [ 0.531, 0.5871 ]
00131> [ 0.599, 0.6251 ]
00132> [ 0.654, 0.6631 ]
00133> [ 0.797, 0.7391 ]
00134> [ 0.950, 0.8274 ]
00135> [ 1.304, 0.9157 ]
00136> [ 1.800, 1.0040 ]
00137> [ 2.577, 1.0923 ]

```

```

00138> [ -1, -1 ] (max twenty pts)
00139> *****
00140> * Remaining Hawthorne Industrial Park *
00141> *****
00142> * SUB-AREA No.1
00143> *
00144> CALIB STANDHYD ID=[ 1 ], NHYD=["HIP01"], DT=[2.5] (min), AREA=[19.9] (ha),
00145> XIMP=[0.50], TIMP=[0.71], DWF=[0.0] (cms), LOSS=[2],
00146> SCS curve number CN=[81],
00147> Pervious surfaces: IAPER=[4.67] (mm), SLEP=[1.5] (%),
00148> LGP=[100.0] (m), MNP=[0.25], SCP=[0.0] (min)
00149> Impervious surfaces: IAIMP=[1.57] (mm), SLEP=[0.6] (%),
00150> LGI=[580] (m), MNI=[0.03], SCI=[0.0] (min)
00151> RAINFALL=[ , , , ] (mm/hr), END=-1
00152> *
00153> ADD HYD IDsum=[ 2 ], NHYD=["HIP02"], IDs to add=[10+1]
00154> *
00155> *
00156> * SUB-AREA No.2
00157> *
00158> CALIB STANDHYD ID=[ 3 ], NHYD=["HIP03"], DT=[2.5] (min), AREA=[17] (ha),
00159> XIMP=[0.50], TIMP=[0.71], DWF=[0.0] (cms), LOSS=[2],
00160> SCS curve number CN=[81],
00161> Pervious surfaces: IAPER=[4.67] (mm), SLEP=[1.5] (%),
00162> LGP=[100.0] (m), MNP=[0.25], SCP=[0.0] (min)
00163> Impervious surfaces: IAIMP=[1.57] (mm), SLEP=[0.65] (%),
00164> LGI=[450] (m), MNI=[0.03], SCI=[0.0] (min)
00165> RAINFALL=[ , , , ] (mm/hr), END=-1
00166> *
00167> *
00168> * SUB-AREA No.3
00169> *
00170> CALIB STANDHYD ID=[ 4 ], NHYD=["HIP04"], DT=[2.5] (min), AREA=[18.1] (ha),
00171> XIMP=[0.50], TIMP=[0.71], DWF=[0.0] (cms), LOSS=[2],
00172> SCS curve number CN=[81],
00173> Pervious surfaces: IAPER=[4.67] (mm), SLEP=[1.5] (%),
00174> LGP=[100.0] (m), MNP=[0.25], SCP=[0.0] (min)
00175> Impervious surfaces: IAIMP=[1.57] (mm), SLEP=[0.5] (%),
00176> LGI=[500] (m), MNI=[0.03], SCI=[0.0] (min)
00177> RAINFALL=[ , , , ] (mm/hr), END=-1
00178> *
00179> ADD HYD IDsum=[ 5 ], NHYD=["HIP05"], IDs to add=[3+4]
00180> *
00181> *
00182> * SUB-AREA No.4
00183> *
00184> DESIGN NASHYD ID=[ 6 ], NHYD=["Pond-Block"], DT=[2.5] min, AREA=[4.0] (ha),
00185> DWF=[ 0 ] (cms), CN/C=[ 85 ], TP=[0.17] hrs,
00186> RAINFALL=[ , , , ] (mm/hr), END=-1
00187> *
00188> *
00189> *
00190> ADD HYD IDsum=[ 7 ], NHYD=["HIP06"], IDs to add=[2+5+6]
00191> *
00192> *
00193> * SUB-AREA No.5
00194> *
00195> DESIGN NASHYD ID = [10], NHYD=["A2"], DT=[2.5] min, AREA=[6.8] (ha),
00196> DWF=[0] (cms), CN/C=[76], TP=[0.37] hrs,
00197> RAINFALL=[ , , , ] (mm/hr), END=-1
00198> *
00199> *
00200> * SUB-AREA No.4
00201> *
00202> DESIGN NASHYD ID = [1], NHYD=["A3"], DT=[2.5] min, AREA=[5.3] (ha),
00203> DWF=[0] (cms), CN/C=[76], TP=[0.804] hrs,
00204> RAINFALL=[ , , , ] (mm/hr), END=-1
00205> *
00206> ADD HYD IDsum=[2], NHYD=["020"], IDs to add=[7+10+1]
00207> *
00208> *
00209> *****
00210> * CALCULATION OF 3HR - 1:2 YEAR STORM EVENT *
00211> *****
00212> *
00213> START TZERO=[0.0], METOUT=[2], NSTORM=[0], NRUN=[0]
00214> * [ ] <- storm filename, one per line for NSTORM time
00215> *
00216> CHICAGO STORM UNITS=[2], TD=[3.0] (hrs), TPRAT=[0.333], CSDT=[10.0] (min)
00217> ICASEDef=[1],
00218> A=[732.951], B=[6.199], and C=[0.810],
00219> *
00220> DEFAULT VALUES ICASEDef=[1], read and print values
00221> DEFVAL_FILENAME=[V:\22973.DU\ENG\SWMHYMO\ORGA.VAL]
00222> *
00223> *
00224> *****
00225> * ORGAWORLD FILE *
00226> *****
00227> *
00228> * SUB-AREA No.1
00229> *
00230> CALIB STANDHYD ID=[ 1 ], NHYD=["010"], DT=[2.5] (min), AREA=[ 2.07 ] (ha),
00231> XIMP=[0.84], TIMP=[0.84], DWF=[0.0] (cms), LOSS=[2],
00232> SCS curve number CN=[81],
00233> Pervious surfaces: IAPER=[4.67] (mm), SLEP=[1.0] (%),
00234> LGP=[20] (m), MNP=[ 0.25 ], SCP=[0.0] (min)
00235> Impervious surfaces: IAIMP=[1.57] (mm), SLEP=[0.52] (%),
00236> LGI=[204.72] (m), MNI=[0.03], SCI=[0.0]
00237> RAINFALL=[ , , , ] (mm/hr), END=-1
00238> *
00239> *
00240> * SUB-AREA No.2
00241> *
00242> CALIB STANDHYD ID=[ 2 ], NHYD=["020"], DT=[2.5] (min), AREA=[ 1.54 ] (ha),
00243> XIMP=[0.92], TIMP=[0.92], DWF=[0.0] (cms), LOSS=[2],
00244> SCS curve number CN=[81],
00245> Pervious surfaces: IAPER=[4.67] (mm), SLEP=[1.0] (%),
00246> LGP=[5] (m), MNP=[0.03], SCP=[0.0] (min),
00247> Impervious surfaces: IAIMP=[1.57] (mm), SLEP=[0.50] (%),
00248> LGI=[244.34] (m), MNI=[0.03] (%), SCI=[0.0]
00249> RAINFALL=[ , , , ] (mm/hr), END=-1
00250> *
00251> *
00252> * SUB-AREA No.3
00253> *
00254> CALIB STANDHYD ID=[ 3 ], NHYD=["030"], DT=[2.5] (min), AREA=[ 1.4 ] (ha),
00255> XIMP=[0.97], TIMP=[0.97], DWF=[0.0] (cms), LOSS=[2],
00256> SCS curve number CN=[81],
00257> Pervious surfaces: IAPER=[4.67] (mm), SLEP=[1.0] (%),
00258> LGP=[5] (m), MNP=[0.03], SCP=[0.0] (min),
00259> Impervious surfaces: IAIMP=[1.57] (mm), SLEP=[0.51] (%),
00260> LGI=[ 225.63 ] (m), MNI=[0.03], SCI=[0.0]
00261> RAINFALL=[ , , , ] (mm/hr), END=-1
00262> *
00263> ADD HYD IDsum=[4], NHYD=[ "040" ], IDs to add=[1+2]
00264> *
00265> ADD HYD IDsum=[5], NHYD=[ "050" ], IDs to add=[3+4]
00266> *
00267> *
00268> * SUB-AREA No.4
00269> *
00270> CALIB STANDHYD ID=[6], NHYD=["060"], DT=[2.5] (min), AREA=[0.89] (ha),

```

```

00271> XIMP={0.97}, TIMP={0.97}, DWF={0.0}(cms), LOSS={2},
00272> SCS curve number CN={81},
00273> Pervious surfaces: IAPER={4.67}(mm), SLP={0.7}(%),
00274> LGP={40}(m), MNP={0.25}, SCP={0.0}(min)
00275> Impervious surfaces: IAIMP={1.57}(mm), SLPI={0.93}(%),
00276> LGI={164.82}(m), MNI={0.03}, SCI={0.0}(
00277> RAINFALL=[ , , , ](mm/hr), END=-1
00278> *
00279> *
00280> * SUB-AREA No.5
00281>
00282> CALIB STANDHYD ID=[ 7 ], NHYD=["070"], DT={2.5}(min), AREA={2.66}(ha),
XIMP={0.97}, TIMP={0.97}, DWF={0.0}(cms), LOSS={2},
SCS curve number CN={81},
Pervious surfaces: IAPER={4.67}(mm), SLP={1.5}(%),
LGP={20.0}(m), MNP={0.25}, SCP={0.0}(min)
Impervious surfaces: IAIMP={1.57}(mm), SLPI={0.61}(%),
LGI={207.25}(m), MNI={0.03}, SCI={0.0}(
RAINFALL=[ , , , ](mm/hr), END=-1
00289> *
00290> *
00291> ADD HYD IDsum={8}, NHYD=["080"], IDs to add={6+7}
00292> *
00293> ADD HYD IDsum={9}, NHYD=["090"], IDs to add={5+8}
00294> *
00295> *
00296> ROUTE RESERVOIR IDout={10}, NHYD=["POND"], IDin={9},
RDT={1.0}(min),
TABLE of ( OUTFLOW-STORAGE ) values
(cms) - (ha-m)
00300> [ 0.000, 0.0000]
00301> [ 0.008, 0.0656]
00302> [ 0.017, 0.1311]
00303> [ 0.093, 0.2831]
00304> [ 0.233, 0.3971]
00305> [ 0.337, 0.4731]
00306> [ 0.465, 0.5491]
00307> [ 0.531, 0.5871]
00308> [ 0.593, 0.6251]
00309> [ 0.654, 0.6631]
00310> [ 0.797, 0.7391]
00311> [ 0.950, 0.8274]
00312> [ 1.304, 0.9157]
00313> [ 1.880, 1.0040]
00314> [ 2.577, 1.0923]
00315> [ -1, -1 ] (max twenty pts)
00316>
00317> *****
00318> * Remaining Hawthorne Industrial Park *
00319> *
00320> *
00321> * SUB-AREA No.1
00322>
00323> CALIB STANDHYD ID=[ 1 ], NHYD=["HIP01"], DT={2.5}(min), AREA={19.9}(ha),
XIMP={0.50}, TIMP={0.71}, DWF={0.0}(cms), LOSS={2},
SCS curve number CN={81},
Pervious surfaces: IAPER={4.67}(mm), SLP={1.5}(%),
LGP={100.0}(m), MNP={0.25}, SCP={0.0}(min)
Impervious surfaces: IAIMP={1.57}(mm), SLPI={0.61}(%),
LGI={500}(m), MNI={0.03}, SCI={0.0}(min)
RAINFALL=[ , , , ](mm/hr), END=-1
00331> *
00332> ADD HYD IDsum={ 2 }, NHYD=["HIP02"], IDs to add={10+1}
00333> *
00334> *
00335> * SUB-AREA No.2
00336>
00337> CALIB STANDHYD ID=[ 3 ], NHYD=["HIP03"], DT={2.5}(min), AREA={17}(ha),
XIMP={0.50}, TIMP={0.71}, DWF={0.0}(cms), LOSS={2},
SCS curve number CN={81},
Pervious surfaces: IAPER={4.67}(mm), SLP={1.5}(%),
LGP={100.0}(m), MNP={0.25}, SCP={0.0}(min)
Impervious surfaces: IAIMP={1.57}(mm), SLPI={0.61}(%),
LGI={500}(m), MNI={0.03}, SCI={0.0}(min)
RAINFALL=[ , , , ](mm/hr), END=-1
00345> *
00346> *
00347> * SUB-AREA No.3
00348>
00349> CALIB STANDHYD ID=[ 4 ], NHYD=["HIP04"], DT={2.5}(min), AREA={18.1}(ha),
XIMP={0.50}, TIMP={0.71}, DWF={0.0}(cms), LOSS={2},
SCS curve number CN={81},
Pervious surfaces: IAPER={4.67}(mm), SLP={1.5}(%),
LGP={100.0}(m), MNP={0.25}, SCP={0.0}(min)
Impervious surfaces: IAIMP={1.57}(mm), SLPI={0.61}(%),
LGI={500}(m), MNI={0.03}, SCI={0.0}(min)
RAINFALL=[ , , , ](mm/hr), END=-1
00355> *
00356> *
00357> *
00358> ADD HYD IDsum={ 5 }, NHYD=["HIP05"], IDs to add={3+4}
00359> *
00360> *
00361> * SUB-AREA No.4
00362>
00363> DESIGN NASHYD ID=[ 6 ], NHYD=["Pond-Block"], DT={2.5}min, AREA={4.0}(ha),
DWF={0}(cms), CNC={ 85 }, TP={0.17}hrs,
RAINFALL=[ , , , ](mm/hr), END=-1
00366> *
00367> *
00368> *
00369> ADD HYD IDsum={ 7 }, NHYD=["HIP06"], IDs to add={2+5+6}
00370> *
00371> *
00372> * SUB-AREA No. 5
00373> *
00374> DESIGN NASHYD ID = {10}, NHYD=["A2"], DT={2.5}min, AREA={6.8}(ha),
DWF={0}(cms), CNC={76}, TP={0.37}hrs,
RAINFALL=[ , , , ](mm/hr), END=-1
00377> *
00378> *
00379> * SUB-AREA NO 4
00380>
00381> DESIGN NASHYD ID = {1}, NHYD=["A3"], DT={2.5}min, AREA={5.3}(ha),
DWF={0}(cms), CNC={76}, TP={0.804}hrs,
RAINFALL=[ , , , ](mm/hr), END=-1
00384> *
00385> ADD HYD IDsum={2}, NHYD=["0020"], IDs to add={7+10+1}
00386> *
00387> *
00388> *
00389> *****
00390> * CALCULATION OF 3HR - 1:5 YEAR STORM EVENT *
00391> *****
00392>
00393> START TZERO={0.0}, MROUT={2}, NSTORM={0}, NRUN={0}
00394> * [ ] <- storm filename, one per line for NSTORM time
00395> *
00396> CHICAGO STORM IUNITS={2}, TD={3.0}(hrs), TPRAT={0.333}, CSTDT={10.0}(min)
ICASEcs={1},
A={998.071}, B={6.053}, and C={0.814},
00397>
00398>
00399>
00400> DEFAULT VALUES ICASEDef={1}, read and print values
00401> DEFVAL_FILENAME={V:\22973.DU\ENG\SWHXYMO\ORGA.VAL}
00402> *
00403> *
00404> *
00405> * ORGAWORLD FILE *

```

```

00406> *****
00407>
00408> * SUB-AREA No.1
00409>
00410> CALIB STANDHYD ID=[ 1 ], NHYD=["010"], DT={2.5}(min), AREA={ 2.07 }(ha),
XIMP={0.84}, TIMP={0.84}, DWF={0.0}(cms), LOSS={2},
SCS curve number CN={81},
Pervious surfaces: IAPER={4.67}(mm), SLP={1.0}(%),
LGP={20}(m), MNP={0.25}, SCP={0.0}(min)
Impervious surfaces: IAIMP={1.57}(mm), SLPI={0.52}(%),
LGI={204.72}(m), MNI={0.03}, SCI={0.0}(
RAINFALL=[ , , , ](mm/hr), END=-1
00419> *
00420> * SUB-AREA No.2
00421>
00422> CALIB STANDHYD ID=[ 2 ], NHYD=["020"], DT={2.5}(min), AREA={ 1.54 }(ha),
XIMP={0.92}, TIMP={0.92}, DWF={0.0}(cms), LOSS={2},
SCS curve number CN={81},
Pervious surfaces: IAPER={4.67}(mm), SLP={1.0}(%),
LGP={5}(m), MNP={0.03}, SCP={0.0}(min),
Impervious surfaces: IAIMP={1.57}(mm), SLPI={0.50}(%),
LGI={244.34}(m), MNI={0.03}, SCI={0.0}(
RAINFALL=[ , , , ](mm/hr), END=-1
00430> *
00431> *
00432> * SUB-AREA No.3
00433>
00434> CALIB STANDHYD ID=[ 3 ], NHYD=["030"], DT={2.5}(min), AREA={1.4}(ha),
XIMP={0.97}, TIMP={0.97}, DWF={0.0}(cms), LOSS={2},
SCS curve number CN={81},
Pervious surfaces: IAPER={4.67}(mm), SLP={1.0}(%),
LGP={5}(m), MNP={0.03}, SCP={0.0}(min),
Impervious surfaces: IAIMP={1.57}(mm), SLPI={0.51}(%),
LGI={ 225.63 }(m), MNI={0.03}, SCI={0.0}(
RAINFALL=[ , , , ](mm/hr), END=-1
00442> *
00443> ADD HYD IDsum={4}, NHYD=["040"], IDs to add={1+2}
00444> *
00445> ADD HYD IDsum={5}, NHYD=["050"], IDs to add={3+4}
00446> *
00447> *
00448> * SUB-AREA No.4
00449>
00450> CALIB STANDHYD ID=[6], NHYD=["060"], DT={2.5}(min), AREA={0.89}(ha),
XIMP={0.97}, TIMP={0.97}, DWF={0.0}(cms), LOSS={2},
SCS curve number CN={81},
Pervious surfaces: IAPER={4.67}(mm), SLP={0.7}(%),
LGP={40}(m), MNP={0.25}, SCP={0.0}(min)
Impervious surfaces: IAIMP={1.57}(mm), SLPI={0.93}(%),
LGI={164.82}(m), MNI={0.03}, SCI={0.0}(
RAINFALL=[ , , , ](mm/hr), END=-1
00459> *
00460> * SUB-AREA No.5
00461>
00462> CALIB STANDHYD ID=[ 7 ], NHYD=["070"], DT={2.5}(min), AREA={2.66}(ha),
XIMP={0.97}, TIMP={0.97}, DWF={0.0}(cms), LOSS={2},
SCS curve number CN={81},
Pervious surfaces: IAPER={4.67}(mm), SLP={1.5}(%),
LGP={20.0}(m), MNP={0.25}, SCP={0.0}(min)
Impervious surfaces: IAIMP={1.57}(mm), SLPI={0.61}(%),
LGI={207.25}(m), MNI={0.03}, SCI={0.0}(
RAINFALL=[ , , , ](mm/hr), END=-1
00470> *
00471> ADD HYD IDsum={ 8 }, NHYD=["080"], IDs to add={6+7}
00472> *
00473> ADD HYD IDsum={ 9 }, NHYD=["090"], IDs to add={5+8}
00474> *
00475> *
00476> ROUTE RESERVOIR IDout={10}, NHYD=["POND"], IDin={9},
RDT={1.0}(min),
TABLE of ( OUTFLOW-STORAGE ) values
(cms) - (ha-m)
00480> [ 0.000, 0.0000]
00481> [ 0.008, 0.0656]
00482> [ 0.017, 0.1311]
00483> [ 0.093, 0.2831]
00484> [ 0.233, 0.3971]
00485> [ 0.337, 0.4731]
00486> [ 0.465, 0.5491]
00487> [ 0.531, 0.5871]
00488> [ 0.593, 0.6251]
00489> [ 0.654, 0.6631]
00490> [ 0.797, 0.7391]
00491> [ 0.950, 0.8274]
00492> [ 1.304, 0.9157]
00493> [ 1.880, 1.0040]
00494> [ 2.577, 1.0923]
00495> [ -1, -1 ] (max twenty pts)
00496>
00497> *****
00498> * Remaining Hawthorne Industrial Park *
00499> *
00500> *
00501> * SUB-AREA No.1
00502>
00503> CALIB STANDHYD ID=[ 1 ], NHYD=["HIP01"], DT={2.5}(min), AREA={19.9}(ha),
XIMP={0.50}, TIMP={0.71}, DWF={0.0}(cms), LOSS={2},
SCS curve number CN={81},
Pervious surfaces: IAPER={4.67}(mm), SLP={1.5}(%),
LGP={100.0}(m), MNP={0.25}, SCP={0.0}(min)
Impervious surfaces: IAIMP={1.57}(mm), SLPI={0.61}(%),
LGI={500}(m), MNI={0.03}, SCI={0.0}(min)
RAINFALL=[ , , , ](mm/hr), END=-1
00511> *
00512> ADD HYD IDsum={ 2 }, NHYD=["HIP02"], IDs to add={10+1}
00513> *
00514> *
00515> * SUB-AREA No.2
00516>
00517> CALIB STANDHYD ID=[ 3 ], NHYD=["HIP03"], DT={2.5}(min), AREA={17}(ha),
XIMP={0.50}, TIMP={0.71}, DWF={0.0}(cms), LOSS={2},
SCS curve number CN={81},
Pervious surfaces: IAPER={4.67}(mm), SLP={1.5}(%),
LGP={100.0}(m), MNP={0.25}, SCP={0.0}(min)
Impervious surfaces: IAIMP={1.57}(mm), SLPI={0.61}(%),
LGI={500}(m), MNI={0.03}, SCI={0.0}(min)
RAINFALL=[ , , , ](mm/hr), END=-1
00526> *
00527> * SUB-AREA No.3
00528>
00529> CALIB STANDHYD ID=[ 4 ], NHYD=["HIP04"], DT={2.5}(min), AREA={18.1}(ha),
XIMP={0.50}, TIMP={0.71}, DWF={0.0}(cms), LOSS={2},
SCS curve number CN={81},
Pervious surfaces: IAPER={4.67}(mm), SLP={1.5}(%),
LGP={100.0}(m), MNP={0.25}, SCP={0.0}(min)
Impervious surfaces: IAIMP={1.57}(mm), SLPI={0.61}(%),
LGI={500}(m), MNI={0.03}, SCI={0.0}(min)
RAINFALL=[ , , , ](mm/hr), END=-1
00537> *
00538> ADD HYD IDsum={ 5 }, NHYD=["HIP05"], IDs to add={3+4}
00539> *
00540> *

```

```

00541> *SUB-AREA No.4
00542>
00543> DESIGN NASHYD ID=[ 6 ], NHYD=["Pond-Block"], DT=[2.5]min, AREA=[4.0] (ha),
00544> DWF=[ 0 ](cms), CN/C=[ 85 ], TP=[0.17]hrs,
00545> RAINFALL=[ , , , ](mm/hr), END=-1
00546> *%-----|
00547>
00548>
00549> ADD HYD IDsum=[ 7 ], NHYD=["HIP06"], IDs to add=[2+5+6]
00550> *%-----|
00551>
00552> * SUB-AREA No. 5
00553>
00554> DESIGN NASHYD ID = [10], NHYD=["A2"], DT=[2.5]min, AREA=[6.8] (ha),
00555> DWF=[0](cms), CNC=[76], TP=[0.37]hrs,
00556> RAINFALL=[ , , , ](mm/hr), END=-1
00557> *%-----|
00558>
00559> * SUB-AREA No.4
00560>
00561> DESIGN NASHYD ID = [1], NHYD=["A3"], DT=[2.5]min, AREA=[5.3] (ha),
00562> DWF=[0](cms), CNC=[76], TP=[0.804]hrs,
00563> RAINFALL=[ , , , ](mm/hr), END=-1
00564> *%-----|
00565>
00566> ADD HYD IDsum=[2], NHYD=["0020"], IDs to add=[7+10+1]
00567> *%-----|
00568>
00569> * CALCULATION OF 3HR - 1:10 YEAR STORM EVENT
00570> *%-----|
00571>
00572> START TZERO=[0.0], METOUT=[2], NSTORM=[0], NRUN=[0]
00573> *% [ ] <- storm filename, one per line for NSTORM time
00574>
00575> CHICAGO STORM UNITS=[2], TD=[3.0] (hrs), TPRTAT=[0.333], CSDF=[10.0] (min)
00576> ICASEcs=[1],
00577> A=[1174.184], B=[6.014], and C=[0.816],
00578> *%-----|
00579>
00580> DEFAULT VALUES ICASEDef=[1], read and print values
00581> *% DEFVAL_FILENAME=[V:\22973.DU\ENG\SWHYMO\ORGA.VAL]
00582>
00583> *%-----|
00584>
00585> * ORGAWORLD FILE
00586> *%-----|
00587>
00588> * SUB-AREA No.1
00589> CALIB STANDHYD ID=[ 1 ], NHYD=["010"], DT=[2.5] (min), AREA=[ 2.07 ] (ha),
00590> XIMP=[0.84], TIMP=[0.84], DWF=[0.0] (cms), LOSS=[2],
00591> SCS curve number CN=[81],
00592> Pervious surfaces: IAPER=[4.67] (mm), SLPP=[1.0] (%),
00593> LGP=[20] (m), MNP=[ 0.25 ], SCP=[0.0] (mi)
00594> Impervious surfaces: IAIMP=[1.57] (mm), SLPI=[0.52] (%),
00595> LGI=[204.72] (m), MNI=[0.03 ], SCI=[0.0]
00596> RAINFALL=[ , , , ](mm/hr), END=-1
00597> *%-----|
00598>
00599> * SUB-AREA No.2
00600>
00601> CALIB STANDHYD ID=[ 2 ], NHYD=["020"], DT=[2.5] (min), AREA=[ 1.54 ] (ha),
00602> XIMP=[0.92], TIMP=[0.92], DWF=[0.0] (cms), LOSS=[2],
00603> SCS curve number CN=[81],
00604> Pervious surfaces: IAPER=[4.67] (mm), SLPP=[1.0] (%),
00605> LGP=[5] (m), MNP=[0.03], SCP=[0.0] (min),
00606> Impervious surfaces: IAIMP=[1.57] (mm), SLPI=[0.50] (%),
00607> LGI=[244.34] (m), MNI=[0.03 ], SCI=[0.0]
00608> RAINFALL=[ , , , ](mm/hr), END=-1
00609> *%-----|
00610>
00611> * SUB-AREA No.3
00612>
00613> CALIB STANDHYD ID=[ 3 ], NHYD=["030"], DT=[2.5] (min), AREA=[1.4] (ha),
00614> XIMP=[0.97], TIMP=[0.97], DWF=[0.0] (cms), LOSS=[2],
00615> SCS curve number CN=[81],
00616> Pervious surfaces: IAPER=[4.67] (mm), SLPP=[1.0] (%),
00617> LGP=[5] (m), MNP=[0.03], SCP=[0.0] (min),
00618> Impervious surfaces: IAIMP=[1.57] (mm), SLPI=[0.51] (%),
00619> LGI=[225.63] (m), MNI=[0.03], SCI=[0.0]
00620> RAINFALL=[ , , , ](mm/hr), END=-1
00621> *%-----|
00622>
00623> ADD HYD IDsum=[4], NHYD=[ "040" ], IDs to add=[1+2]
00624> *%-----|
00625>
00626> ADD HYD IDsum=[5], NHYD=[ "050" ], IDs to add=[3+4]
00627> *%-----|
00628>
00629> * SUB-AREA No.4
00630> CALIB STANDHYD ID=[6], NHYD=["060"], DT=[2.5] (min), AREA=[0.89] (ha),
00631> XIMP=[0.97], TIMP=[0.97], DWF=[0.0] (cms), LOSS=[2],
00632> SCS curve number CN=[81],
00633> Pervious surfaces: IAPER=[4.67] (mm), SLPP=[0.7] (%),
00634> LGP=[40] (m), MNP=[0.25], SCP=[0.0] (min)
00635> Impervious surfaces: IAIMP=[1.57] (mm), SLPI=[0.93] (%),
00636> LGI=[164.82] (m), MNI=[0.03], SCI=[0.0]
00637> RAINFALL=[ , , , ](mm/hr), END=-1
00638> *%-----|
00639>
00640> * SUB-AREA No.5
00641> CALIB STANDHYD ID=[ 7 ], NHYD=["070"], DT=[2.5] (min), AREA=[2.66] (ha),
00642> XIMP=[0.97], TIMP=[0.97], DWF=[0.0] (cms), LOSS=[2],
00643> SCS curve number CN=[81],
00644> Pervious surfaces: IAPER=[4.67] (mm), SLPP=[1.5] (%),
00645> LGP=[20.0] (m), MNP=[0.25], SCP=[0.0] (mi)
00646> Impervious surfaces: IAIMP=[1.57] (mm), SLPI=[0.61] (%),
00647> LGI=[207.25] (m), MNI=[0.03], SCI=[0.0]
00648> RAINFALL=[ , , , ](mm/hr), END=-1
00649> *%-----|
00650>
00651> ADD HYD IDsum=[8], NHYD=[ "080" ], IDs to add=[6+7]
00652> *%-----|
00653>
00654> ADD HYD IDsum=[9], NHYD=[ "090" ], IDs to add=[5+8]
00655> *%-----|
00656>
00657> ROUTE RESERVOIR IDout=[10], NHYD=["POND"], IDin=[9],
00658> RDT=[1.0] (min),
00659> TABLE of ( OUTFLOW-STORAGE ) values
00660> (cms) = (ha-m)
00661> [ 0.000, 0.0000]
00662> [ 0.008, 0.0663]
00663> [ 0.017, 0.1311]
00664> [ 0.093, 0.2831]
00665> [ 0.233, 0.3971]
00666> [ 0.337, 0.4731]
00667> [ 0.465, 0.5491]
00668> [ 0.531, 0.5871]
00669> [ 0.593, 0.6251]
00670> [ 0.654, 0.6631]
00671> [ 0.797, 0.7391]
00672> [ 0.950, 0.8274]
00673> [ 1.304, 0.9157]
00674> [ 1.880, 1.0040]
00675> [ 2.577, 1.0923]
00676> [ -1, -1 ] (max twenty pts)

```

```

00676> *****
00677> * Remaining Hawthorne Industrial Park *
00678> *****
00679>
00680> * SUB-AREA No.1
00681>
00682> CALIB STANDHYD ID=[ 1 ], NHYD=["HIP01"], DT=[2.5] (min), AREA=[19.9] (ha),
00683> XIMP=[0.50], TIMP=[0.71], DWF=[0.0] (cms), LOSS=[2],
00684> SCS curve number CN=[81],
00685> Pervious surfaces: IAPER=[4.67] (mm), SLPP=[1.5] (%),
00686> LGP=[100.0] (m), MNP=[0.25], SCP=[0.0] (mi)
00687> Impervious surfaces: IAIMP=[1.57] (mm), SLPI=[0.6] (%),
00688> LGI=[580] (m), MNI=[0.03], SCI=[0.0] (min)
00689> RAINFALL=[ , , , ](mm/hr), END=-1
00690> *%-----|
00691>
00692> ADD HYD IDsum=[ 2 ], NHYD=["HIPO2"], IDs to add=[10+1]
00693> *%-----|
00694>
00695> * SUB-AREA No.2
00696>
00697> CALIB STANDHYD ID=[ 3 ], NHYD=["HIP03"], DT=[2.5] (min), AREA=[17] (ha),
00698> XIMP=[0.50], TIMP=[0.71], DWF=[0.0] (cms), LOSS=[2],
00699> SCS curve number CN=[81],
00700> Pervious surfaces: IAPER=[4.67] (mm), SLPP=[1.5] (%),
00701> LGP=[100.0] (m), MNP=[0.25], SCP=[0.0] (mi)
00702> Impervious surfaces: IAIMP=[1.57] (mm), SLPI=[0.6] (%),
00703> LGI=[450] (m), MNI=[0.03], SCI=[0.0] (min)
00704> RAINFALL=[ , , , ](mm/hr), END=-1
00705> *%-----|
00706>
00707> * SUB-AREA No.3
00708> CALIB STANDHYD ID=[ 4 ], NHYD=["HIP04"], DT=[2.5] (min), AREA=[18.1] (ha),
00709> XIMP=[0.50], TIMP=[0.71], DWF=[0.0] (cms), LOSS=[2],
00710> SCS curve number CN=[81],
00711> Pervious surfaces: IAPER=[4.67] (mm), SLPP=[1.5] (%),
00712> LGP=[100.0] (m), MNP=[0.25], SCP=[0.0] (mi)
00713> Impervious surfaces: IAIMP=[1.57] (mm), SLPI=[0.5] (%),
00714> LGI=[600] (m), MNI=[0.03], SCI=[0.0] (min)
00715> RAINFALL=[ , , , ](mm/hr), END=-1
00716> *%-----|
00717>
00718> ADD HYD IDsum=[ 5 ], NHYD=["HIP05"], IDs to add=[3+4]
00719> *%-----|
00720>
00721> * SUB-AREA No.4
00722> DESIGN NASHYD ID=[ 6 ], NHYD=["Pond-Block"], DT=[2.5]min, AREA=[4.0] (ha),
00723> DWF=[ 0 ](cms), CN/C=[ 85 ], TP=[0.17]hrs,
00724> RAINFALL=[ , , , ](mm/hr), END=-1
00725> *%-----|
00726>
00727>
00728> ADD HYD IDsum=[ 7 ], NHYD=["HIP06"], IDs to add=[2+5+6]
00729> *%-----|
00730>
00731> * SUB-AREA No. 5
00732>
00733> DESIGN NASHYD ID = [10], NHYD=["A2"], DT=[2.5]min, AREA=[6.8] (ha),
00734> DWF=[0](cms), CNC=[76], TP=[0.37]hrs,
00735> RAINFALL=[ , , , ](mm/hr), END=-1
00736> *%-----|
00737>
00738> * SUB-AREA No.4
00739>
00740> DESIGN NASHYD ID = [1], NHYD=["A3"], DT=[2.5]min, AREA=[5.3] (ha),
00741> DWF=[0](cms), CNC=[76], TP=[0.804]hrs,
00742> RAINFALL=[ , , , ](mm/hr), END=-1
00743> *%-----|
00744>
00745> ADD HYD IDsum=[2], NHYD=["0020"], IDs to add=[7+10+1]
00746> *%-----|
00747>
00748> * CALCULATION OF 3HR - 1:25 YEAR STORM EVENT
00749> *%-----|
00750>
00751> START TZERO=[0.0], METOUT=[2], NSTORM=[0], NRUN=[0]
00752> *% [ ] <- storm filename, one per line for NSTORM time
00753>
00754> CHICAGO STORM UNITS=[2], TD=[3.0] (hrs), TPRTAT=[0.333], CSDF=[10.0] (min)
00755> ICASEcs=[1],
00756> A=[1402.884], B=[6.018], and C=[0.819],
00757> *%-----|
00758>
00759> DEFAULT VALUES ICASEDef=[1], read and print values
00760> *% DEFVAL_FILENAME=[V:\22973.DU\ENG\SWHYMO\ORGA.VAL]
00761>
00762> *%-----|
00763>
00764> * ORGAWORLD FILE
00765> *%-----|
00766>
00767> * SUB-AREA No.1
00768> CALIB STANDHYD ID=[ 1 ], NHYD=["010"], DT=[2.5] (min), AREA=[ 2.07 ] (ha),
00769> XIMP=[0.84], TIMP=[0.84], DWF=[0.0] (cms), LOSS=[2],
00770> SCS curve number CN=[81],
00771> Pervious surfaces: IAPER=[4.67] (mm), SLPP=[1.0] (%),
00772> LGP=[20] (m), MNP=[ 0.25 ], SCP=[0.0] (mi)
00773> Impervious surfaces: IAIMP=[1.57] (mm), SLPI=[0.52] (%),
00774> LGI=[204.72] (m), MNI=[0.03 ], SCI=[0.0]
00775> RAINFALL=[ , , , ](mm/hr), END=-1
00776> *%-----|
00777>
00778> * SUB-AREA No.2
00779>
00780> CALIB STANDHYD ID=[ 2 ], NHYD=["020"], DT=[2.5] (min), AREA=[ 1.54 ] (ha),
00781> XIMP=[0.92], TIMP=[0.92], DWF=[0.0] (cms), LOSS=[2],
00782> SCS curve number CN=[81],
00783> Pervious surfaces: IAPER=[4.67] (mm), SLPP=[1.0] (%),
00784> LGP=[5] (m), MNP=[0.03], SCP=[0.0] (min),
00785> Impervious surfaces: IAIMP=[1.57] (mm), SLPI=[0.50] (%),
00786> LGI=[244.34] (m), MNI=[0.03 ], SCI=[0.0]
00787> RAINFALL=[ , , , ](mm/hr), END=-1
00788> *%-----|
00789>
00790> * SUB-AREA No.3
00791>
00792> CALIB STANDHYD ID=[ 3 ], NHYD=["030"], DT=[2.5] (min), AREA=[1.4] (ha),
00793> XIMP=[0.97], TIMP=[0.97], DWF=[0.0] (cms), LOSS=[2],
00794> SCS curve number CN=[81],
00795> Pervious surfaces: IAPER=[4.67] (mm), SLPP=[1.0] (%),
00796> LGP=[5] (m), MNP=[0.03], SCP=[0.0] (min),
00797> Impervious surfaces: IAIMP=[1.57] (mm), SLPI=[0.51] (%),
00798> LGI=[225.63] (m), MNI=[0.03], SCI=[0.0]
00799> RAINFALL=[ , , , ](mm/hr), END=-1
00800> *%-----|
00801>
00802> ADD HYD IDsum=[4], NHYD=[ "040" ], IDs to add=[1+2]
00803> *%-----|
00804>
00805> ADD HYD IDsum=[5], NHYD=[ "050" ], IDs to add=[3+4]
00806> *%-----|
00807>
00808> * SUB-AREA No.4
00809>
00810> CALIB STANDHYD ID=[6], NHYD=["060"], DT=[2.5] (min), AREA=[0.89] (ha),
00811> XIMP=[0.97], TIMP=[0.97], DWF=[0.0] (cms), LOSS=[2],
00812> SCS curve number CN=[81],

```



```

00811> Pervious surfaces: IAPER=[4.67] (mm), SLPP=[0.7] (%),
00812> LGP=[40] (m), MNP=[0.25], SCP=[0.0] (min)
00813> ImperVIOUS surfaces: IAIMP=[1.57] (mm), SLPI=[0.93] (%),
00814> LGI=[164.82] (m), MNI=[0.03], SCI=[0.0] (min)
00815> RAINFALL=[ , , , ] (mm/hr), END=-1
00816> *%-----|
00817> *
00818> * SUB-AREA No.5
00819>
00820> CALIB STANDHYD ID=[ 7 ], NHYD=["070"], DT=[2.5] (min), AREA=[2.66] (ha),
00821> XIMP=[0.97], TIMP=[0.97], DWF=[0.0] (cms), LOSS=[2],
00822> SCS curve number CN=[81],
00823> Pervious surfaces: IAPER=[4.67] (mm), SLPP=[1.5] (%),
00824> LGP=[20.0] (m), MNP=[0.25], SCP=[0.0] (min)
00825> ImperVIOUS surfaces: IAIMP=[1.57] (mm), SLPI=[0.61] (%),
00826> LGI=[207.25] (m), MNI=[0.03], SCI=[0.0] (min)
00827> RAINFALL=[ , , , ] (mm/hr), END=-1
00828> *%-----|
00829> ADD HYD IDsum=[8], NHYD=["080"], IDs to add=[6+7]
00830> *%-----|
00831> ADD HYD IDsum=[9], NHYD=["090"], IDs to add=[5+8]
00832> *%-----|
00833>
00834> ROUTE RESERVOIR IDout=[10], NHYD=["POND"], IDin=[9],
00835> RDT=[1.0] (min),
00836> TABLE of ( OUTFLOW-STORAGE ) values
00837> ( cms ) - ( ha-m )
00838> [ 0.000, 0.0000 ]
00839> [ 0.008, 0.0656 ]
00840> [ 0.017, 0.1311 ]
00841> [ 0.093, 0.2831 ]
00842> [ 0.233, 0.3971 ]
00843> [ 0.337, 0.4731 ]
00844> [ 0.465, 0.5491 ]
00845> [ 0.531, 0.5871 ]
00846> [ 0.593, 0.6251 ]
00847> [ 0.654, 0.6631 ]
00848> [ 0.797, 0.7391 ]
00849> [ 0.950, 0.8274 ]
00850> [ 1.304, 0.9157 ]
00851> [ 1.880, 1.0040 ]
00852> [ 2.577, 1.0923 ]
00853> [ -1, -1 ] (max twenty pts)
00854>
00855> *****
00856> * Remaining Hawthorne Industrial Park *
00857> *****
00858> *
00859> * SUB-AREA No.1
00860>
00861> CALIB STANDHYD ID=[ 1 ], NHYD=["HIP01"], DT=[2.5] (min), AREA=[19.9] (ha),
00862> XIMP=[0.50], TIMP=[0.71], DWF=[0.0] (cms), LOSS=[2],
00863> SCS curve number CN=[81],
00864> Pervious surfaces: IAPER=[4.67] (mm), SLPP=[1.5] (%),
00865> LGP=[100.0] (m), MNP=[0.25], SCP=[0.0] (min)
00866> ImperVIOUS surfaces: IAIMP=[1.57] (mm), SLPI=[0.61] (%),
00867> LGI=[580] (m), MNI=[0.03], SCI=[0.0] (min)
00868> RAINFALL=[ , , , ] (mm/hr), END=-1
00869> *%-----|
00870> ADD HYD IDsum=[ 2 ], NHYD=["HIP02"], IDs to add=[10+1]
00871> *%-----|
00872> *
00873> * SUB-AREA No.2
00874>
00875> CALIB STANDHYD ID=[ 3 ], NHYD=["HIP03"], DT=[2.5] (min), AREA=[17] (ha),
00876> XIMP=[0.50], TIMP=[0.71], DWF=[0.0] (cms), LOSS=[2],
00877> SCS curve number CN=[81],
00878> Pervious surfaces: IAPER=[4.67] (mm), SLPP=[1.5] (%),
00879> LGP=[100.0] (m), MNP=[0.25], SCP=[0.0] (min)
00880> ImperVIOUS surfaces: IAIMP=[1.57] (mm), SLPI=[0.61] (%),
00881> LGI=[450] (m), MNI=[0.03], SCI=[0.0] (min)
00882> RAINFALL=[ , , , ] (mm/hr), END=-1
00883> *%-----|
00884> *
00885> * SUB-AREA No.3
00886>
00887> CALIB STANDHYD ID=[ 4 ], NHYD=["HIP04"], DT=[2.5] (min), AREA=[18.1] (ha),
00888> XIMP=[0.50], TIMP=[0.71], DWF=[0.0] (cms), LOSS=[2],
00889> SCS curve number CN=[81],
00890> Pervious surfaces: IAPER=[4.67] (mm), SLPP=[1.5] (%),
00891> LGP=[100.0] (m), MNP=[0.25], SCP=[0.0] (min)
00892> ImperVIOUS surfaces: IAIMP=[1.57] (mm), SLPI=[0.5] (%),
00893> LGI=[600] (m), MNI=[0.03], SCI=[0.0] (min)
00894> RAINFALL=[ , , , ] (mm/hr), END=-1
00895> *%-----|
00896> ADD HYD IDsum=[ 5 ], NHYD=["HIP05"], IDs to add=[3+4]
00897> *%-----|
00898> *
00899> * SUB-AREA No.4
00900>
00901> DESIGN NASHYD ID=[ 6 ], NHYD=["Pond-Block"], DT=[2.5] min, AREA=[4.0] (ha),
00902> DWF=[ 0 ] (cms), CN/C=[ 85 ], TP=[0.17] hrs,
00903> RAINFALL=[ , , , ] (mm/hr), END=-1
00904> *%-----|
00905>
00906>
00907> ADD HYD IDsum=[ 7 ], NHYD=["HIP06"], IDs to add=[2+5+6]
00908> *%-----|
00909>
00910> * SUB-AREA No. 5
00911>
00912> DESIGN NASHYD ID = [10], NHYD=["A2"], DT=[2.5] min, AREA=[6.8] (ha),
00913> DWF=[0] (cms), CNC=[76], TP=[0.37] hrs,
00914> RAINFALL=[ , , , ] (mm/hr), END=-1
00915> *%-----|
00916>
00917> * SUB-AREA No 4
00918>
00919> DESIGN NASHYD ID = [1], NHYD=["A3"], DT=[2.5] min, AREA=[5.3] (ha),
00920> DWF=[0] (cms), CNC=[76], TP=[0.80] hrs,
00921> RAINFALL=[ , , , ] (mm/hr), END=-1
00922> *%-----|
00923> ADD HYD IDsum=[2], NHYD=["0020"], IDs to add=[7+10+1]
00924> *%-----|
00925>
00926> *****
00927> ***** CALCULATION OF 3HR - 1:50 YEAR STORM EVENT *****
00928> *****
00929> *****
00930>
00931> START TZERO=[0.0], METOUT=[2], NSTORM=[0], NRUN=[0]
00932> *%-----|
00933> [ ] <- storm filename, one per line for NSTORM time
00934> CHICAGO STORM IUNIT=[2], TD=[3.0] (hrs), TPRAT=[0.333], CSDT=[10.0] (min)
00935> ICASRCS=[1],
00936> A=[1569.580], B=[6.014], and C=[0.820],
00937> *%-----|
00938> DEFAULT VALUES ICASEDEF=[1], read and print values
00939> DEVAL_FILENAME=[V:\22973.DU\ENG\SWM\HYMO\ORGA.VAL"]
00940> *%-----|
00941>
00942> *****
00943> * ORGAWORLD FILE *
00944> *****
00945>

```

```

00946> * SUB-AREA No.1
00947>
00948> CALIB STANDHYD ID=[ 1 ], NHYD=["010"], DT=[2.5] (min), AREA=[ 2.07 ] (ha),
00949> XIMP=[0.84], TIMP=[0.84], DWF=[0.0] (cms), LOSS=[2],
00950> SCS curve number CN=[81],
00951> Pervious surfaces: IAPER=[4.67] (mm), SLPP=[1.0] (%),
00952> LGP=[20] (m), MNP=[ 0.25 ], SCP=[0.0] (min)
00953> ImperVIOUS surfaces: IAIMP=[1.57] (mm), SLPI=[0.52] (%),
00954> LGI=[204.72] (m), MNI=[0.03], SCI=[0.0] (min)
00955> RAINFALL=[ , , , ] (mm/hr), END=-1
00956> *%-----|
00957> *
00958> * SUB-AREA No.2
00959>
00960> CALIB STANDHYD ID=[ 2 ], NHYD=["020"], DT=[2.5] (min), AREA=[ 1.54 ] (ha),
00961> XIMP=[0.92], TIMP=[0.92], DWF=[0.0] (cms), LOSS=[2],
00962> SCS curve number CN=[81],
00963> Pervious surfaces: IAPER=[4.67] (mm), SLPP=[1.0] (%),
00964> LGP=[5] (m), MNP=[ 0.25 ], SCP=[0.0] (min)
00965> ImperVIOUS surfaces: IAIMP=[1.57] (mm), SLPI=[0.50] (%),
00966> LGI=[244.34] (m), MNI=[0.03], SCI=[0.0] (min)
00967> RAINFALL=[ , , , ] (mm/hr), END=-1
00968> *%-----|
00969> *
00970> * SUB-AREA No.3
00971>
00972> CALIB STANDHYD ID=[ 3 ], NHYD=["030"], DT=[2.5] (min), AREA=[1.4] (ha),
00973> XIMP=[0.97], TIMP=[0.97], DWF=[0.0] (cms), LOSS=[2],
00974> SCS curve number CN=[81],
00975> Pervious surfaces: IAPER=[4.67] (mm), SLPP=[1.0] (%),
00976> LGP=[5] (m), MNP=[ 0.25 ], SCP=[0.0] (min)
00977> ImperVIOUS surfaces: IAIMP=[1.57] (mm), SLPI=[0.51] (%),
00978> LGI=[ 225.63 ] (m), MNI=[0.03], SCI=[0.0] (min)
00979> RAINFALL=[ , , , ] (mm/hr), END=-1
00980> *%-----|
00981> ADD HYD IDsum=[4], NHYD=["040"], IDs to add=[1+2]
00982> *%-----|
00983> ADD HYD IDsum=[5], NHYD=["050"], IDs to add=[3+4]
00984> *%-----|
00985> *
00986> * SUB-AREA No.4
00987>
00988> CALIB STANDHYD ID=[6], NHYD=["060"], DT=[2.5] (min), AREA=[0.89] (ha),
00989> XIMP=[0.97], TIMP=[0.97], DWF=[0.0] (cms), LOSS=[2],
00990> SCS curve number CN=[81],
00991> Pervious surfaces: IAPER=[4.67] (mm), SLPP=[0.7] (%),
00992> LGP=[40] (m), MNP=[0.25], SCP=[0.0] (min)
00993> ImperVIOUS surfaces: IAIMP=[1.57] (mm), SLPI=[0.93] (%),
00994> LGI=[164.82] (m), MNI=[0.03], SCI=[0.0] (min)
00995> RAINFALL=[ , , , ] (mm/hr), END=-1
00996> *%-----|
00997> *
00998> * SUB-AREA No.5
00999>
01000> CALIB STANDHYD ID=[ 7 ], NHYD=["070"], DT=[2.5] (min), AREA=[2.66] (ha),
01001> XIMP=[0.97], TIMP=[0.97], DWF=[0.0] (cms), LOSS=[2],
01002> SCS curve number CN=[81],
01003> Pervious surfaces: IAPER=[4.67] (mm), SLPP=[1.5] (%),
01004> LGP=[20.0] (m), MNP=[0.25], SCP=[0.0] (min)
01005> ImperVIOUS surfaces: IAIMP=[1.57] (mm), SLPI=[0.61] (%),
01006> LGI=[207.25] (m), MNI=[0.03], SCI=[0.0] (min)
01007> RAINFALL=[ , , , ] (mm/hr), END=-1
01008> *%-----|
01009> ADD HYD IDsum=[8], NHYD=["080"], IDs to add=[6+7]
01010> *%-----|
01011> ADD HYD IDsum=[9], NHYD=["090"], IDs to add=[5+8]
01012> *%-----|
01013>
01014> ROUTE RESERVOIR IDout=[10], NHYD=["POND"], IDin=[9],
01015> RDT=[1.0] (min),
01016> TABLE of ( OUTFLOW-STORAGE ) values
01017> ( cms ) - ( ha-m )
01018> [ 0.000, 0.0000 ]
01019> [ 0.008, 0.0656 ]
01020> [ 0.017, 0.1311 ]
01021> [ 0.093, 0.2831 ]
01022> [ 0.233, 0.3971 ]
01023> [ 0.337, 0.4731 ]
01024> [ 0.465, 0.5491 ]
01025> [ 0.531, 0.5871 ]
01026> [ 0.593, 0.6251 ]
01027> [ 0.654, 0.6631 ]
01028> [ 0.797, 0.7391 ]
01029> [ 0.950, 0.8274 ]
01030> [ 1.304, 0.9157 ]
01031> [ 1.880, 1.0040 ]
01032> [ 2.577, 1.0923 ]
01033> [ -1, -1 ] (max twenty pts)
01034>
01035> *****
01036> * Remaining Hawthorne Industrial Park *
01037> *****
01038> *
01039> * SUB-AREA No.1
01040>
01041> CALIB STANDHYD ID=[ 1 ], NHYD=["HIP01"], DT=[2.5] (min), AREA=[19.9] (ha),
01042> XIMP=[0.50], TIMP=[0.71], DWF=[0.0] (cms), LOSS=[2],
01043> SCS curve number CN=[81],
01044> Pervious surfaces: IAPER=[4.67] (mm), SLPP=[1.5] (%),
01045> LGP=[100.0] (m), MNP=[0.25], SCP=[0.0] (min)
01046> ImperVIOUS surfaces: IAIMP=[1.57] (mm), SLPI=[0.61] (%),
01047> LGI=[580] (m), MNI=[0.03], SCI=[0.0] (min)
01048> RAINFALL=[ , , , ] (mm/hr), END=-1
01049> *%-----|
01050> ADD HYD IDsum=[ 2 ], NHYD=["HIP02"], IDs to add=[10+1]
01051> *%-----|
01052> *
01053> * SUB-AREA No.2
01054>
01055> CALIB STANDHYD ID=[ 3 ], NHYD=["HIP03"], DT=[2.5] (min), AREA=[17] (ha),
01056> XIMP=[0.50], TIMP=[0.71], DWF=[0.0] (cms), LOSS=[2],
01057> SCS curve number CN=[81],
01058> Pervious surfaces: IAPER=[4.67] (mm), SLPP=[1.5] (%),
01059> LGP=[100.0] (m), MNP=[0.25], SCP=[0.0] (min)
01060> ImperVIOUS surfaces: IAIMP=[1.57] (mm), SLPI=[0.61] (%),
01061> LGI=[450] (m), MNI=[0.03], SCI=[0.0] (min)
01062> RAINFALL=[ , , , ] (mm/hr), END=-1
01063> *%-----|
01064> *
01065> * SUB-AREA No.3
01066>
01067> CALIB STANDHYD ID=[ 4 ], NHYD=["HIP04"], DT=[2.5] (min), AREA=[18.1] (ha),
01068> XIMP=[0.50], TIMP=[0.71], DWF=[0.0] (cms), LOSS=[2],
01069> SCS curve number CN=[81],
01070> Pervious surfaces: IAPER=[4.67] (mm), SLPP=[1.5] (%),
01071> LGP=[100.0] (m), MNP=[0.25], SCP=[0.0] (min)
01072> ImperVIOUS surfaces: IAIMP=[1.57] (mm), SLPI=[0.5] (%),
01073> LGI=[600] (m), MNI=[0.03], SCI=[0.0] (min)
01074> RAINFALL=[ , , , ] (mm/hr), END=-1
01075> *%-----|
01076> ADD HYD IDsum=[ 5 ], NHYD=["HIP05"], IDs to add=[3+4]
01077> *%-----|
01078> *
01079> * SUB-AREA No.4
01080>

```

```

01081> DESIGN NASHYD ID=[ 6 ], NHYD=["Pond-Block"], DT=[2.5]min, AREA=[4.0] (ha),
01082> DWF=[ 0 ] (cms), CN/C=[ 85 ], TP=[0.17]hrs,
01083> RAINFALL=[ , , , ] (mm/hr), END=-1
01084> *%-----|
01085>
01086>
01087> ADD HYD IDsum=[ 7 ], NHYD=["HIP06"], IDs to add=[2+5+6]
01088> *%-----|
01089>
01090> * SUB-AREA No. 5
01091>
01092> DESIGN NASHYD ID = [10], NHYD=["A2"], DT=[2.5]min, AREA=[6.8] (ha),
01093> DWF=[0] (cms), CNC=[76], TP=[0.37]hrs,
01094> RAINFALL=[ , , , ] (mm/hr), END=-1
01095> *%-----|
01096>
01097> * SUB-AREA No. 4
01098>
01099> DESIGN NASHYD ID = [1], NHYD=["A3"], DT=[2.5]min, AREA=[5.3] (ha),
01100> DWF=[0] (cms), CNC=[76], TP=[0.804]hrs,
01101> RAINFALL=[ , , , ] (mm/hr), END=-1
01102> *%-----|
01103>
01104> ADD HYD IDsum=[2], NHYD=["0020"], IDs to add=[7+10+1]
01105> *%-----|
01106>
01107> * CALCULATION OF 3HR - 1:100 YEAR STORM EVENT *
01108> *%-----|
01109>
01110> START TZERO=[0.0], METOUT=[2], NSTORM=[0], NRUN=[0]
01111> [ ] <-storm filename, one per line for NSTORM time
01112> *%-----|
01113> CHICAGO STORM UNITS=[2], TD=[3.0] (hrs), TPRAT=[0.333], CSDT=[10.0] (min)
01114> ICASE=[1],
01115> A=[1735.688], B=[6.014], and Ca=[0.820].
01116> *%-----|
01117> DEFAULT VALUES ICASEdef=[1], read and print values
01118> DEFVAL_FILENAME=[V:\22973.DU\ENG\SWM\HYMO\ORGA.VAL"]
01119> *%-----|
01120>
01121> * ORGAWORLD FILE *
01122> *%-----|
01123>
01124>
01125> * SUB-AREA No. 1
01126>
01127> CALIB STANDHYD ID=[ 1 ], NHYD=["010"], DT=[2.5] (min), AREA=[ 2.07 ] (ha),
01128> XIMP=[0.84], TIMP=[0.84], DWF=[0.0] (cms), LOSS=[2],
01129> SCS curve number CN=[81],
01130> Pervious surfaces: IAPER=[4.67] (mm), SLPP=[1.0] (%),
01131> LGP=[20] (m), MNP=[ 0.25 ], SCP=[0.0] (m)
01132> Impervious surfaces: IAimp=[1.57] (mm), SLPI=[0.52] (%),
01133> LGI=[204.72] (m), MNI=[0.03 ], SCI=[0.0]
01134> RAINFALL=[ , , , ] (mm/hr), END=-1
01135> *%-----|
01136>
01137> * SUB-AREA No. 2
01138>
01139> CALIB STANDHYD ID=[ 2 ], NHYD=["020"], DT=[2.5] (min), AREA=[ 1.54 ] (ha),
01140> XIMP=[0.92], TIMP=[0.92], DWF=[0.0] (cms), LOSS=[2],
01141> SCS curve number CN=[81],
01142> Pervious surfaces: IAPER=[4.67] (mm), SLPP=[1.0] (%),
01143> LGP=[5] (m), MNP=[0.03], SCP=[0.0] (min),
01144> Impervious surfaces: IAimp=[1.57] (mm), SLPI=[0.50] (%),
01145> LGI=[244.34] (m), MNI=[0.03 ], SCI=[0.0]
01146> RAINFALL=[ , , , ] (mm/hr), END=-1
01147> *%-----|
01148>
01149> * SUB-AREA No. 3
01150>
01151> CALIB STANDHYD ID=[ 3 ], NHYD=["030"], DT=[2.5] (min), AREA=[1.4] (ha),
01152> XIMP=[0.97], TIMP=[0.97], DWF=[0.0] (cms), LOSS=[2],
01153> SCS curve number CN=[81],
01154> Pervious surfaces: IAPER=[4.67] (mm), SLPP=[1.0] (%),
01155> LGP=[5] (m), MNP=[0.03], SCP=[0.0] (min),
01156> Impervious surfaces: IAimp=[1.57] (mm), SLPI=[0.51] (%),
01157> LGI=[ 225.63 ] (m), MNI=[0.03], SCI=[0.0]
01158> RAINFALL=[ , , , ] (mm/hr), END=-1
01159> *%-----|
01160>
01161> ADD HYD IDsum=[4], NHYD=[ "040"], IDs to add=[1+2]
01162> *%-----|
01163>
01164> ADD HYD IDsum=[5], NHYD=[ "050"], IDs to add=[3+4]
01165> *%-----|
01166>
01167> * SUB-AREA No. 4
01168>
01169> CALIB STANDHYD ID=[6], NHYD=["060"], DT=[2.5] (min), AREA=[0.89] (ha),
01170> XIMP=[0.97], TIMP=[0.97], DWF=[0.0] (cms), LOSS=[2],
01171> SCS curve number CN=[81],
01172> Pervious surfaces: IAPER=[4.67] (mm), SLPP=[0.7] (%),
01173> LGP=[40] (m), MNP=[0.25], SCP=[0.0] (min)
01174> Impervious surfaces: IAimp=[1.57] (mm), SLPI=[0.93] (%),
01175> LGI=[164.82] (m), MNI=[0.03], SCI=[0.0]
01176> RAINFALL=[ , , , ] (mm/hr), END=-1
01177> *%-----|
01178>
01179> * SUB-AREA No. 5
01180>
01181> CALIB STANDHYD ID=[ 7 ], NHYD=["070"], DT=[2.5] (min), AREA=[2.66] (ha),
01182> XIMP=[0.97], TIMP=[0.97], DWF=[0.0] (cms), LOSS=[2],
01183> SCS curve number CN=[81],
01184> Pervious surfaces: IAPER=[4.67] (mm), SLPP=[1.5] (%),
01185> LGP=[20.0] (m), MNP=[0.25], SCP=[0.0] (m)
01186> Impervious surfaces: IAimp=[1.57] (mm), SLPI=[0.61] (%),
01187> LGI=[207.25] (m), MNI=[0.03], SCI=[0.0]
01188> RAINFALL=[ , , , ] (mm/hr), END=-1
01189> *%-----|
01190>
01191> ADD HYD IDsum=[8], NHYD=[ "080"], IDs to add=[6+7]
01192> *%-----|
01193>
01194> ADD HYD IDsum=[9], NHYD=[ "090"], IDs to add=[5+8]
01195> *%-----|
01196>
01197> ROUTE RESERVOIR IDout=[10], NHYD=["POND"], IDin=[9],
01198> RDT=[1.0] (min),
01199> TABLE of ( OUTFLOW-STORAGE ) values
01200> (cms) - (ha-m)
01201> [ 0.000, 0.0000]
01202> [ 0.008, 0.0656]
01203> [ 0.017, 0.1311]
01204> [ 0.033, 0.2621]
01205> [ 0.233, 0.3971]
01206> [ 0.337, 0.4731]
01207> [ 0.465, 0.5491]
01208> [ 0.531, 0.5871]
01209> [ 0.593, 0.6251]
01210> [ 0.654, 0.6631]
01211> [ 0.797, 0.7391]
01212> [ 0.950, 0.8274]
01213> [ 1.304, 0.9157]
01214> [ 1.880, 1.0040]
01215> [ 2.577, 1.0923]
01216> [ -1, -1 ] (max twenty pts)
01217> *%-----|
01218>
01219> * Remaining Hawthorne Industrial Park *

```

```

01216> *****
01217> *
01218> * SUB-AREA No. 1
01219>
01220> CALIB STANDHYD ID=[ 1 ], NHYD=["HIP01"], DT=[2.5] (min), AREA=[19.9] (ha),
01221> XIMP=[0.50], TIMP=[0.71], DWF=[0.0] (cms), LOSS=[2],
01222> SCS curve number CN=[81],
01223> Pervious surfaces: IAPER=[4.67] (mm), SLPP=[1.5] (%),
01224> LGP=[100.0] (m), MNP=[0.25], SCP=[0.0] (m)
01225> Impervious surfaces: IAimp=[1.57] (mm), SLPI=[0.61] (%),
01226> LGI=[580] (m), MNI=[0.03], SCI=[0.0] (min)
01227> RAINFALL=[ , , , ] (mm/hr), END=-1
01228> *%-----|
01229>
01230> ADD HYD IDsum=[ 2 ], NHYD=["HIP02"], IDs to add=[10+1]
01231> *%-----|
01232>
01233> * SUB-AREA No. 2
01234>
01235> CALIB STANDHYD ID=[ 3 ], NHYD=["HIP03"], DT=[2.5] (min), AREA=[17] (ha),
01236> XIMP=[0.50], TIMP=[0.71], DWF=[0.0] (cms), LOSS=[2],
01237> SCS curve number CN=[81],
01238> Pervious surfaces: IAPER=[4.67] (mm), SLPP=[1.5] (%),
01239> LGP=[100.0] (m), MNP=[0.25], SCP=[0.0] (m)
01240> Impervious surfaces: IAimp=[1.57] (mm), SLPI=[0.65] (%),
01241> LGI=[450] (m), MNI=[0.03], SCI=[0.0] (min)
01242> RAINFALL=[ , , , ] (mm/hr), END=-1
01243> *%-----|
01244>
01245> * SUB-AREA No. 3
01246>
01247> CALIB STANDHYD ID=[ 4 ], NHYD=["HIP04"], DT=[2.5] (min), AREA=[18.1] (ha),
01248> XIMP=[0.50], TIMP=[0.71], DWF=[0.0] (cms), LOSS=[2],
01249> SCS curve number CN=[81],
01250> Pervious surfaces: IAPER=[4.67] (mm), SLPP=[1.5] (%),
01251> LGP=[100.0] (m), MNP=[0.25], SCP=[0.0] (m)
01252> Impervious surfaces: IAimp=[1.57] (mm), SLPI=[0.5] (%),
01253> LGI=[600] (m), MNI=[0.03], SCI=[0.0] (min)
01254> RAINFALL=[ , , , ] (mm/hr), END=-1
01255> *%-----|
01256>
01257> ADD HYD IDsum=[ 5 ], NHYD=["HIP05"], IDs to add=[3+4]
01258> *%-----|
01259>
01260> * SUB-AREA No. 4
01261>
01262> DESIGN NASHYD ID=[ 6 ], NHYD=["Pond-Block"], DT=[2.5]min, AREA=[4.0] (ha),
01263> DWF=[ 0 ] (cms), CN/C=[ 85 ], TP=[0.17]hrs,
01264> RAINFALL=[ , , , ] (mm/hr), END=-1
01265> *%-----|
01266>
01267> ADD HYD IDsum=[ 7 ], NHYD=["HIP06"], IDs to add=[2+5+6]
01268> *%-----|
01269>
01270> * SUB-AREA No. 5
01271>
01272> DESIGN NASHYD ID = [10], NHYD=["A2"], DT=[2.5]min, AREA=[6.8] (ha),
01273> DWF=[0] (cms), CNC=[76], TP=[0.37]hrs,
01274> RAINFALL=[ , , , ] (mm/hr), END=-1
01275> *%-----|
01276>
01277> * SUB-AREA No. 4
01278>
01279> DESIGN NASHYD ID = [1], NHYD=["A3"], DT=[2.5]min, AREA=[5.3] (ha),
01280> DWF=[0] (cms), CNC=[76], TP=[0.804]hrs,
01281> RAINFALL=[ , , , ] (mm/hr), END=-1
01282> *%-----|
01283>
01284> ADD HYD IDsum=[2], NHYD=["0020"], IDs to add=[7+10+1]
01285> *%-----|
01286>
01287> FINISH
01288>
01289> *****Rough Pond 1.87 ha x 1.4 m deep*****
01290> TABLE of ( OUTFLOW-STORAGE ) values
01291> (cms) - (ha-m)
01292> [ 0.0, 0.0 ]
01293> [ 0.10, 0.374 ]
01294> [ 0.25, 0.748 ]
01295> [ 0.50, 1.122 ]
01296> [ 0.85, 1.496 ]
01297> [ 1.20, 1.870 ]
01298> [ 1.30, 2.244 ]
01299> [ 1.50, 2.618 ]
01300> [ -1, -1 ]
01301> *****Rough Pond 150x150 x 1.4 m deep*****
01302> (cms) - (ha-m)
01303> [ 0.0, 0.0 ]
01304> [ 0.16, 0.45 ]
01305> [ 0.31, 0.900 ]
01306> [ 0.60, 1.350 ]
01307> [ 0.95, 1.800 ]
01308> [ 1.40, 2.25 ]
01309> [ 1.45, 2.700 ]
01310> [ 1.50, 3.150 ]
01311> [ -1, -1 ] (max twenty pts)
01312>
01313>
01314>
01315>
01316>
01317>
01318>
01319>
01320>
01321>
01322>
01323>
01324>
01325>
01326>
01327>
01328>
01329>
01330>
01331>
01332>
01333>
01334>
01335>
01336>
01337>
01338>
01339>
01340>
01341>
01342>
01343>
01344>
01345>
01346>
01347>
01348>
01349>
01350>

```

```

00001>
00002>
00003> SSSSS W W M M H H Y Y M M O O 999 999
00004> S W W M M M H H Y Y M M O O 9 9 9
00005> SSSSS W W M M M H H H Y Y M M O O # 9 9 9 Ver. 4.02
00006> S W W M M H H Y Y M M O O 9999 9999 July 1999
00007> SSSSS W W M M H H Y Y M M O O 9 9 9
00008> StormWater Management Hydrologic Model 9 9 9 # 4418403
00009>
00010>
00011>
00012> ***** SWMHYMO-99 Ver/4.02 *****
00013> ***** A single event and continuous hydrologic simulation model *****
00014> ***** based on the principles of HYMO and its successors *****
00015> ***** OTTHYMO-83 and OTTHYMO-89. *****
00016> *****
00017> ***** Distributed by: J.F. Sabourin and Associates Inc. *****
00018> ***** Ottawa, Ontario: (613) 727-5199 *****
00019> ***** Gatineau, Quebec: (819) 243-6858 *****
00020> ***** E-Mail: swmhyo@fsa.com *****
00021> *****
00022>
00023> *****
00024> ***** Licensed user: J. L. Richards & Associates Limited *****
00025> ***** Ottawa SERIAL#:4418403 *****
00026> *****
00027> *****
00028> *****
00029> ***** PROGRAM ARRAY DIMENSIONS *****
00030> ***** Maximum value for ID numbers : 10 *****
00031> ***** Max. number of rainfall points: 15000 *****
00032> ***** Max. number of flow points : 15000 *****
00033> *****
00034>
00035>
00036> ***** DETAILED OUTPUT *****
00037> *****
00038> ***** DATE: TIME: 10:30:14 RUN COUNTER: 000173 *****
00039> *****
00040> ***** Input filename: V:\20983.DU\ENG\3RDSUB-1\SWMHYMO\PSTPH1.dat *****
00041> ***** Output filename: V:\20983.DU\ENG\3RDSUB-1\SWMHYMO\PSTPH1.out *****
00042> ***** Summary filename: V:\20983.DU\ENG\3RDSUB-1\SWMHYMO\PSTPH1.sum *****
00043> ***** User comments: *****
00044> ***** * 1: *****
00045> ***** * 2: *****
00046> ***** * 3: *****
00047> *****
00048>
00049>
00050> 001:0001-
00051> *****
00052> ***** Project Name : Hawthorne Industrial Park Project Number: [20983] *****
00053> ***** Date : April, 2009 *****
00054> ***** Revised : N/A *****
00055> ***** Developed by : Mark Buchanan, E.I.T. *****
00056> ***** Reviewed by : Guy Forget, P.Eng *****
00057> ***** Company : J.L. Richards & Associates Limited *****
00058> ***** License # : 4418403 *****
00059> *****
00060> *****
00061> *****
00062> *****
00063> ***** FILENAME: V:\20983.DU\ENG\3RDSUB-1\SWMHYMO\20983PST.DAT *****
00064> ***** FILE DEVELOPED FOR SITE PLAN APPLICATION AND DETAILED DESIGN *****
00065> ***** OF A FACILITY ASSOCIATED WITH THE OTTAWA COMPOSTING SITE *****
00066> *****
00067> *****
00068> ***** SWMHYMO FILE DEVELOPED TO INVESTIGATE FLOOD FLOWS OF THE *****
00069> ***** PROPOSED COMPOSTING SITE UNDER POST-DEVELOPMENT UNCONTROLLED CONDITIONS *****
00070> *****
00071> *****
00072> *****
00073> ***** HYDROLOGICAL ANALYSIS UNDER A 4 HR-25 MM STORM AND *****
00074> ***** FOR DESIGN STORMS OF 12, 5, 10, 25, 50, AND 100 YR *****
00075> *****
00076> *****
00077> ***** POST-DEVELOPMENT UNCONTROLLED CONDITIONS *****
00078> *****
00079> *****
00080> ***** CALCULATION OF 4 HR 25 MM STORM EVENT *****
00081> *****
00082> *****
00083> ***** START Project dir.: V:\20983.DU\ENG\3RDSUB-1\SWMHYMO\
00084> ***** Rainfall dir.: V:\20983.DU\ENG\3RDSUB-1\SWMHYMO\
00085> ***** TZERO = .00 hrs on 0
00086> ***** METOUT= 2 (output = METRIC)
00087> ***** NRUN = 001
00088> ***** NSTORM= 0
00089> *****
00090> 001:0002-
00091> *****
00092> ***** READ STORM Filename: V:\20983.DU\ENG\3RDSUB-1\SWMHYMO\4HR25-1
00093> ***** Ptotal= 25.00 mm Comments: 4hr-15 min 25 MM STORM EVENT (CHICAGO DI
00094> *****
00095> *****
00096> *****
00097> *****
00098> *****
00099> *****
00100> *****
00101> *****
00102> *****
00103> 001:0003-
00104> *****
00105> ***** DEFAULT VALUES Filename: V:\20983.DU\ENG\3RDSUB-1\SWMHYMO\ORGA.VAL
00106> ***** ICASEdv = 1 (read and print data)
00107> *****
00108> ***** FILETITLE= ENTER YOUR COMMENTS ON THIS LINE AND THE NEXT ONE ---
00109> ***** HORTON'S INFILTRATION EQUATION PARAMETERS:
00110> ***** [P= 50.00 mm/hr] [F= 7.50 mm/hr] [DCAY= 2.00 /hr] [F= .00 mm]
00111> ***** PARAMETERS FOR PERVIOUS SURFACES IN STANDHYD:
00112> ***** [IAPER= 4.67 mm] [LGP=40.00 mm] [MNP= .250]
00113> ***** PARAMETERS FOR IMPERVIOUS SURFACES IN STANDHYD:
00114> ***** [IRIMP= 1.57 mm] [CL= 1.50] [MNI= .035]
00115> ***** PARAMETERS USED IN NASHYD:
00116> ***** [Ia= 4.67 mm] [N= 3.00]
00117> *****
00118> 001:0004-
00119> *****
00120> ***** ORGAWORLD FILE *****
00121> *****
00122> ***** SUB-AREA No.1 *****
00123> *****
00124> ***** CALIB STANDHYD Area (ha)= 2.07
00125> ***** 01:010 DT= 2.50 Total Imp(%)= 84.00 Dir. Conn.(%)= 84.00
00126> *****
00127> ***** IMPERVIOUS PERVIOUS (i)
00128> ***** Surface Area (ha)= 1.74 .33
00129> ***** Dep. Storage (mm)= 1.57 4.67
00130> ***** Average Slope (%)= 1.52 1.00
00131> ***** Length (m)= 204.72 20.00
00132> ***** Mannings n = .030 .250
00133> *****
00134> ***** Max.eff.Inten.(mm/hr)= 45.63 5.37
00135> ***** over (min) 10.00 30.00

```

```

00136> Storage Coeff. (min)= 10.80 (ii) 29.27 (ii)
00137> Unit Hyd. Tpeak (min)= 10.00 30.00
00138> Unit Hyd. peak (cms)= .11 .04
00139> *****
00140> ***** *TOTALS*
00141> ***** PEAK FLOW (cms)= .16 .00 .158 (iii)
00142> ***** TIME TO PEAK (hrs)= 1.29 1.75 1.292
00143> ***** RUNOFF VOLUME (mm)= 23.43 5.17 20.508
00144> ***** TOTAL RAINFALL (mm)= 25.00 25.00 24.999
00145> ***** RUNOFF COEFFICIENT = .94 .21 .820
00146> *****
00147> ***** (i) CN PROCEDURE SELECTED FOR PERVIOUS LOSSES:
00148> ***** CN* = 81.0 Ia = Dep. Storage (Above)
00149> ***** (ii) TIME STEP (DT) SHOULD BE SMALLER OR EQUAL
00150> ***** THAN THE STORAGE COEFFICIENT.
00151> ***** (iii) PEAK FLOW DOES NOT INCLUDE BASEFLOW IF ANY.
00152> *****
00153> *****
00154> *****
00155> ***** SUB-AREA No.2 *****
00156> *****
00157> ***** CALIB STANDHYD Area (ha)= 1.54
00158> ***** 02:020 DT= 2.50 Total Imp(%)= 92.00 Dir. Conn.(%)= 92.00
00159> *****
00160> ***** IMPERVIOUS PERVIOUS (i)
00161> ***** Surface Area (ha)= 1.42 .12
00162> ***** Dep. Storage (mm)= 1.57 4.67
00163> ***** Average Slope (%)= 1.50 1.00
00164> ***** Length (m)= 244.34 5.00
00165> ***** Mannings n = .030 .030
00166> *****
00167> ***** Max.eff.Inten.(mm/hr)= 45.63 7.24
00168> ***** over (min) 12.50 15.00
00169> ***** Storage Coeff. (min)= 12.15 (ii) 14.15 (ii)
00170> ***** Unit Hyd. Tpeak (min)= 12.50 15.00
00171> ***** Unit Hyd. peak (cms)= .09 .08
00172> *****
00173> ***** PEAK FLOW (cms)= .12 .00 .121 (iii)
00174> ***** TIME TO PEAK (hrs)= 1.33 1.46 1.333
00175> ***** RUNOFF VOLUME (mm)= 23.43 5.17 21.969
00176> ***** TOTAL RAINFALL (mm)= 25.00 25.00 24.999
00177> ***** RUNOFF COEFFICIENT = .94 .21 .879
00178> *****
00179> ***** (i) CN PROCEDURE SELECTED FOR PERVIOUS LOSSES:
00180> ***** CN* = 81.0 Ia = Dep. Storage (Above)
00181> ***** (ii) TIME STEP (DT) SHOULD BE SMALLER OR EQUAL
00182> ***** THAN THE STORAGE COEFFICIENT.
00183> ***** (iii) PEAK FLOW DOES NOT INCLUDE BASEFLOW IF ANY.
00184> *****
00185> *****
00186> ***** SUB-AREA No.3 *****
00187> *****
00188> *****
00189> ***** CALIB STANDHYD Area (ha)= 1.40
00190> ***** 03:030 DT= 2.50 Total Imp(%)= 97.00 Dir. Conn.(%)= 97.00
00191> *****
00192> *****
00193> ***** IMPERVIOUS PERVIOUS (i)
00194> ***** Surface Area (ha)= 1.36 .04
00195> ***** Dep. Storage (mm)= 1.57 4.67
00196> ***** Average Slope (%)= .51 1.00
00197> ***** Length (m)= 225.63 5.00
00198> ***** Mannings n = .030 .030
00199> *****
00200> ***** Max.eff.Inten.(mm/hr)= 45.63 7.97
00201> ***** over (min) 12.50 12.50
00202> ***** Storage Coeff. (min)= 11.52 (ii) 13.44 (ii)
00203> ***** Unit Hyd. Tpeak (min)= 12.50 12.50
00204> ***** Unit Hyd. peak (cms)= .10 .09
00205> *****
00206> ***** PEAK FLOW (cms)= .12 .00 .118 (iii)
00207> ***** TIME TO PEAK (hrs)= 1.33 1.42 1.333
00208> ***** RUNOFF VOLUME (mm)= 23.43 5.17 22.881
00209> ***** TOTAL RAINFALL (mm)= 25.00 25.00 24.999
00210> ***** RUNOFF COEFFICIENT = .94 .21 .915
00211> *****
00212> ***** (i) CN PROCEDURE SELECTED FOR PERVIOUS LOSSES:
00213> ***** CN* = 81.0 Ia = Dep. Storage (Above)
00214> ***** (ii) TIME STEP (DT) SHOULD BE SMALLER OR EQUAL
00215> ***** THAN THE STORAGE COEFFICIENT.
00216> ***** (iii) PEAK FLOW DOES NOT INCLUDE BASEFLOW IF ANY.
00217> *****
00218> *****
00219> *****
00220> *****
00221> ***** ADD HYD (040 ) ID: NHYD AREA OPEAK TPEAK R.V. DWF
00222> ***** (ha) (cms) (hrs) (mm) (cms)
00223> ***** ID1 01:010 2.07 .158 1.29 20.51 .000
00224> ***** +ID2 02:020 1.54 .121 1.33 21.97 .000
00225> *****
00226> ***** SUM 04:040 3.61 .278 1.33 21.13 .000
00227> *****
00228> ***** NOTE: PEAK FLOWS DO NOT INCLUDE BASEFLOWS IF ANY.
00229> *****
00230> *****
00231> ***** SUB-AREA No.4 *****
00232> *****
00233> ***** CALIB STANDHYD Area (ha)= .89
00234> ***** 06:060 DT= 2.50 Total Imp(%)= 97.00 Dir. Conn.(%)= 97.00
00235> *****
00236> ***** IMPERVIOUS PERVIOUS (i)
00237> ***** Surface Area (ha)= .86 .03
00238> ***** Dep. Storage (mm)= 1.57 4.67
00239> ***** Average Slope (%)= .93 .70
00240> ***** Length (m)= 164.82 40.00
00241> ***** Mannings n = .030 .250
00242> *****
00243> ***** Max.eff.Inten.(mm/hr)= 45.63 4.42
00244> ***** over (min) 7.50 42.50
00245> ***** Storage Coeff. (min)= 7.97 (ii) 41.62 (ii)
00246> ***** Unit Hyd. Tpeak (min)= 7.50 42.50
00247> ***** Unit Hyd. peak (cms)= .14 .03
00248> *****
00249> ***** PEAK FLOW (cms)= .09 .00 .089 (iii)
00250> ***** TIME TO PEAK (hrs)= 1.25 2.00 1.250
00251> ***** RUNOFF VOLUME (mm)= 23.43 5.17 22.882
00252> ***** TOTAL RAINFALL (mm)= 25.00 25.00 24.999
00253> ***** RUNOFF COEFFICIENT = .94 .21 .915
00254> *****
00255> ***** (i) CN PROCEDURE SELECTED FOR PERVIOUS LOSSES:
00256> ***** CN* = 81.0 Ia = Dep. Storage (Above)

```

00271> (ii) TIME STEP (DT) SHOULD BE SMALLER OR EQUAL
00272> THAN THE STORAGE COEFFICIENT.
00273> (iii) PEAK FLOW DOES NOT INCLUDE BASEFLOW IF ANY.
00274>
00275>
00276> 001:0010-----
00277> * SUB-AREA No.5
00278> | CALIB STANDHYD | Area (ha)= 2.66
00279> | 07:070 DT= 2.50 | Total Imp(%)= 97.00 Dir. Conn.(%)= 97.00
00280>-----
00281> IMPERVIOUS PERVIOUS (i)
00282> Surface Area (ha)= 2.58 .08
00283> Dep. Storage (mm)= 1.57 4.67
00284> Average Slope (%)= .61 1.50
00285> Length (m)= 207.25 20.00
00286> Mannings n = .030 .250
00287>
00288> Max. eff. Inten. (mm/hr)= 45.63 5.66
00289> over (min)= 10.00 27.50
00290> Storage Coeff. (min)= 10.37 (ii) 26.38 (iii)
00291> Unit Hyd. Tpeak (min)= 10.00 27.50
00292> Unit Hyd. peak (cms)= .11 .04 *TOTALS*
00293> PEAK FLOW (cms)= .24 .00 .296 (iii)
00294> TIME TO PEAK (hrs)= 1.29 1.67 1.292
00295> RUNOFF VOLUME (mm)= 23.43 5.17 22.882
00296> TOTAL RAINFALL (mm)= 25.00 25.00 24.999
00297> RUNOFF COEFFICIENT = .94 .21 .915
00298>
00299> (i) CN PROCEDURE SELECTED FOR PERVIOUS LOSSES:
00300> CN* = 81.0 Ia = Dep. Storage (Above)
00301> (ii) TIME STEP (DT) SHOULD BE SMALLER OR EQUAL
00302> THAN THE STORAGE COEFFICIENT.
00303> (iii) PEAK FLOW DOES NOT INCLUDE BASEFLOW IF ANY.
00304>
00305>
00306> 001:0011-----
00307> | ADD HYD (080) | ID: NHYD AREA QPEAK TPEAK R.V. DWF
00308> | (ha) (cms) (hrs) (mm) (cms)
00309> ID1 06:060 2.66 .089 1.25 22.88 .000
00310> +ID2 07:070 2.66 .238 1.29 22.88 .000
00311>-----
00312> SUM 08:080 3.55 .327 1.29 22.88 .000
00313>
00314> NOTE: PEAK FLOWS DO NOT INCLUDE BASEFLOWS IF ANY.
00315>
00316>
00317>
00318>
00319>
00320>
00321> 001:0012-----
00322> | ADD HYD (090) | ID: NHYD AREA QPEAK TPEAK R.V. DWF
00323> | (ha) (cms) (hrs) (mm) (cms)
00324> ID1 05:050 5.01 .396 1.33 21.62 .000
00325> +ID2 08:080 3.55 .327 1.29 22.88 .000
00326>-----
00327> SUM 09:090 8.56 .716 1.29 22.14 .000
00328>
00329> NOTE: PEAK FLOWS DO NOT INCLUDE BASEFLOWS IF ANY.
00330>
00331>
00332>
00333> 001:0013-----
00334> | ROUTE RESERVOIR | Requested routing time step = 1.0 min.
00335> | IN>09: (090) |
00336> | OUT<10: (POND) |
00337>-----
00338> OUTFLOW STORAGE TABLE
00339> (cms) (ha.m.) (cms) (ha.m.)
00340> .000 .0000E+00 | .593 .6251E+00
00341> .008 .6560E-01 | .654 .6631E+00
00342> .017 .1311E+00 | .797 .7391E+00
00343> .093 .2831E+00 | .950 .8274E+00
00344> .233 .5971E+00 | 1.304 .9157E+00
00345> .337 .4731E+00 | 1.880 .1004E+01
00346> .465 .5491E+00 | 2.577 .1092E+01
00347> .531 .5871E+00 | .000 .0000E+00
00348>
00349> ROUTING RESULTS AREA QPEAK TPEAK R.V.
00350> (ha) (cms) (hrs) (mm)
00351> INFLOW >09: (090) 8.56 .716 1.292 22.143
00352> OUTFLOW <10: (POND) 8.56 .032 3.875 22.141
00353>
00354> PEAK FLOW REDUCTION (Qout/Qin) (%) = 4.470
00355> TIME SHIFT OF PEAK FLOW (min) = 155.00
00356> MAXIMUM STORAGE USED (ha.m.) = .1611E+00
00357>
00358>
00359> 001:0014-----
00360> *****
00361> * Remaining Hawthorne Industrial Park *
00362> *****
00363> * SUB-AREA No.1
00364>-----
00365> | CALIB STANDHYD | Area (ha)= 19.90
00366> | 01:HIP01 DT= 2.50 | Total Imp(%)= 71.00 Dir. Conn.(%)= 50.00
00367>-----
00368> IMPERVIOUS PERVIOUS (i)
00369> Surface Area (ha)= 14.13 5.77
00370> Dep. Storage (mm)= 1.57 4.67
00371> Average Slope (%)= .60 1.50
00372> Length (m)= 580.00 100.00
00373> Mannings n = .030 .250
00374>
00375> Max. eff. Inten. (mm/hr)= 34.39 11.90
00376> over (min)= 22.50 52.50
00377> Storage Coeff. (min)= 21.64 (ii) 52.08 (ii)
00378> Unit Hyd. Tpeak (min)= 22.50 52.50
00379> Unit Hyd. peak (cms)= .05 .02 *TOTALS*
00380> PEAK FLOW (cms)= .60 .11 .642 (iii)
00381> TIME TO PEAK (hrs)= 1.50 2.13 1.542
00382> RUNOFF VOLUME (mm)= 23.43 8.74 16.085
00383> TOTAL RAINFALL (mm)= 25.00 25.00 24.999
00384> RUNOFF COEFFICIENT = .94 .35 .643
00385>
00386> (i) CN PROCEDURE SELECTED FOR PERVIOUS LOSSES:
00387> CN* = 81.0 Ia = Dep. Storage (Above)
00388> (ii) TIME STEP (DT) SHOULD BE SMALLER OR EQUAL
00389> THAN THE STORAGE COEFFICIENT.
00390> (iii) PEAK FLOW DOES NOT INCLUDE BASEFLOW IF ANY.
00391>
00392>
00393>
00394> 001:0015-----
00395> | ADD HYD (HIPO2) | ID: NHYD AREA QPEAK TPEAK R.V. DWF
00396> | (ha) (cms) (hrs) (mm) (cms)
00397> ID1 10:POND 8.56 .032 3.88 22.14 .000
00398> +ID2 01:HIP01 19.90 .642 1.54 16.08 .000
00399>-----
00400> SUM 02:HIPO2 28.46 .655 1.54 17.91 .000
00401>
00402> NOTE: PEAK FLOWS DO NOT INCLUDE BASEFLOWS IF ANY.
00403>
00404>
00405>

00406>-----
00407> 001:0016-----
00408> * SUB-AREA No.2
00409>-----
00410> | CALIB STANDHYD | Area (ha)= 17.00
00411> | 03:HIP03 DT= 2.50 | Total Imp(%)= 71.00 Dir. Conn.(%)= 50.00
00412>-----
00413> IMPERVIOUS PERVIOUS (i)
00414> Surface Area (ha)= 12.07 4.93
00415> Dep. Storage (mm)= 1.57 4.67
00416> Average Slope (%)= .65 1.50
00417> Length (m)= 450.00 100.00
00418> Mannings n = .030 .250
00419>
00420> Max. eff. Inten. (mm/hr)= 40.81 12.73
00421> over (min)= 17.50 47.50
00422> Storage Coeff. (min)= 16.94 (ii) 47.35 (iii)
00423> Unit Hyd. Tpeak (min)= 17.50 47.50
00424> Unit Hyd. peak (cms)= .07 .02 *TOTALS*
00425> PEAK FLOW (cms)= .60 .10 .625 (iii)
00426> TIME TO PEAK (hrs)= 1.42 2.00 1.458
00427> RUNOFF VOLUME (mm)= 23.43 8.74 16.085
00428> TOTAL RAINFALL (mm)= 25.00 25.00 24.999
00429> RUNOFF COEFFICIENT = .94 .35 .643
00430>
00431> (i) CN PROCEDURE SELECTED FOR PERVIOUS LOSSES:
00432> CN* = 81.0 Ia = Dep. Storage (Above)
00433> (ii) TIME STEP (DT) SHOULD BE SMALLER OR EQUAL
00434> THAN THE STORAGE COEFFICIENT.
00435> (iii) PEAK FLOW DOES NOT INCLUDE BASEFLOW IF ANY.
00436>
00437>
00438>
00439> 001:0017-----
00440> * SUB-AREA No.3
00441>-----
00442> | CALIB STANDHYD | Area (ha)= 18.10
00443> | 04:HIP04 DT= 2.50 | Total Imp(%)= 71.00 Dir. Conn.(%)= 50.00
00444>-----
00445> IMPERVIOUS PERVIOUS (i)
00446> Surface Area (ha)= 12.85 5.25
00447> Dep. Storage (mm)= 1.57 4.67
00448> Average Slope (%)= .50 1.50
00449> Length (m)= 600.00 100.00
00450> Mannings n = .030 .250
00451>
00452> Max. eff. Inten. (mm/hr)= 34.39 11.54
00453> over (min)= 22.50 55.00
00454> Storage Coeff. (min)= 23.33 (ii) 54.95 (ii)
00455> Unit Hyd. Tpeak (min)= 22.50 55.00
00456> Unit Hyd. peak (cms)= .05 .02 *TOTALS*
00457> PEAK FLOW (cms)= .53 .09 1.542 (iii)
00458> TIME TO PEAK (hrs)= 1.50 2.17 1.542
00459> RUNOFF VOLUME (mm)= 23.43 8.74 16.085
00460> TOTAL RAINFALL (mm)= 25.00 25.00 24.999
00461> RUNOFF COEFFICIENT = .94 .35 .643
00462>
00463> (i) CN PROCEDURE SELECTED FOR PERVIOUS LOSSES:
00464> CN* = 81.0 Ia = Dep. Storage (Above)
00465> (ii) TIME STEP (DT) SHOULD BE SMALLER OR EQUAL
00466> THAN THE STORAGE COEFFICIENT.
00467> (iii) PEAK FLOW DOES NOT INCLUDE BASEFLOW IF ANY.
00468>
00469>
00470>
00471>
00472>
00473> 001:0018-----
00474> | ADD HYD (HIPO5) | ID: NHYD AREA QPEAK TPEAK R.V. DWF
00475> | (ha) (cms) (hrs) (mm) (cms)
00476> ID1 03:HIP03 17.00 .625 1.46 16.08 .000
00477> +ID2 04:HIP04 18.10 .562 1.54 16.08 .000
00478>-----
00479> SUM 05:HIPO5 35.10 1.166 1.46 16.08 .000
00480>
00481> NOTE: PEAK FLOWS DO NOT INCLUDE BASEFLOWS IF ANY.
00482>
00483>
00484>
00485> 001:0019-----
00486> * SUB-AREA No.4
00487>-----
00488> | DESIGN NASHYD | Area (ha)= 4.00 Curve Number (CN)=85.00
00489> | 06:Pond-B DT= 2.50 | Ia (mm)= 4.670 # of Linear Res. (N)= 3.00
00490> | U.H. Tp (hrs)= .170
00491>-----
00492> Unit Hyd Qpeak (cms)= .899
00493>
00494> PEAK FLOW (cms)= .077 (i)
00495> TIME TO PEAK (hrs)= 1.375
00496> RUNOFF VOLUME (mm)= 6.343
00497> TOTAL RAINFALL (mm)= 24.999
00498> RUNOFF COEFFICIENT = .254
00499>
00500> (i) PEAK FLOW DOES NOT INCLUDE BASEFLOW IF ANY.
00501>
00502>
00503> 001:0020-----
00504> | ADD HYD (HIPO6) | ID: NHYD AREA QPEAK TPEAK R.V. DWF
00505> | (ha) (cms) (hrs) (mm) (cms)
00506> ID1 02:HIP02 28.46 .655 1.54 17.91 .000
00507> +ID2 05:HIPO5 35.10 1.166 1.46 16.08 .000
00508> +ID3 06:Pond-B 4.00 .077 1.38 6.34 .000
00509>-----
00510> SUM 07:HIPO6 67.56 1.887 1.50 16.28 .000
00511>
00512> NOTE: PEAK FLOWS DO NOT INCLUDE BASEFLOWS IF ANY.
00513>
00514>
00515>
00516> 001:0021-----
00517> * SUB-AREA NO. 5
00518>-----
00519> | DESIGN NASHYD | Area (ha)= 6.80 Curve Number (CN)=76.00
00520> | 10:A2 DT= 2.50 | Ia (mm)= 4.670 # of Linear Res. (N)= 3.00
00521> | U.H. Tp (hrs)= .370
00522>-----
00523> Unit Hyd Qpeak (cms)= .702
00524>
00525> PEAK FLOW (cms)= .053 (i)
00526> TIME TO PEAK (hrs)= 1.708
00527> RUNOFF VOLUME (mm)= 4.111
00528> TOTAL RAINFALL (mm)= 24.999
00529> RUNOFF COEFFICIENT = .164
00530>
00531> (i) PEAK FLOW DOES NOT INCLUDE BASEFLOW IF ANY.
00532>
00533>
00534> 001:0022-----
00535> * SUB-AREA NO 4
00536>-----
00537> | DESIGN NASHYD | Area (ha)= 5.30 Curve Number (CN)=76.00
00538> | 01:A3 DT= 2.50 | Ia (mm)= 4.670 # of Linear Res. (N)= 3.00
00539> | U.H. Tp (hrs)= .804
00540>-----

```

00541> Unit Hyd Qpeak (cms) = .252
00542>
00543>
00544> PEAK FLOW (cms) = .025 (i)
00545> TIME TO PEAK (hrs) = 2.333
00546> RUNOFF VOLUME (mm) = 4.110
00547> TOTAL RAINFALL (mm) = 24.999
00548> RUNOFF COEFFICIENT = .164
00549>
00550> (i) PEAK FLOW DOES NOT INCLUDE BASEFLOW IF ANY.
00551>
00552>
00553> 001:0023-----
00554>
00555> | ADD HYD (0020 ) | ID: NHYD AREA OPEAK TPEAK R.V. DWF
00556> | (ha) (cms) (hrs) (mm) (cms)
00557> | ID1 07:HIP06 67.56 1.887 1.50 16.28 .000
00558> | +ID2 10:A2 6.80 .053 1.71 4.11 .000
00559> | +ID3 01:A3 5.30 .025 2.33 4.11 .000
00560>
00561> |-----|
00562> | SUM 02:0020 79.66 1.941 1.50 14.43 .000
00563>
00564> NOTE: PEAK FLOWS DO NOT INCLUDE BASEFLOWS IF ANY.
00565>
00566> 001:0024-----
00567> *****
00568> * CALCULATION OF 3HR - 1:2 YEAR STORM EVENT *
00569> *****
00570>
00571> | START | Project dir.: V:\20983.DU\ENG\3RDSUB-1\SWHM\MO
00572> | Rainfall dir.: V:\20983.DU\ENG\3RDSUB-1\SWHM\MO
00573> | TZERO = .00 hrs on 0
00574> | METOD = 2 (output = METRIC)
00575> | NRUN = 001
00576> | NSTORM = 0
00577>
00578> 001:0002-----
00579>
00580> | CHICAGO STORM | IDF curve parameters: A= 732.951
00581> | Ptotal= 31.86 mm | B= 6.199
00582> | C= .810
00583>
00584> | used in: INTENSITY = A / (t + B)^C
00585>
00586> | Duration of storm = 3.00 hrs
00587> | Storm time step = 10.00 min
00588> | Time to peak ratio = .33
00589>
00590> |-----|
00591> | TIME RAIN | TIME RAIN | TIME RAIN | TIME RAIN |
00592> | hrs mm/hr | hrs mm/hr | hrs mm/hr | hrs mm/hr |
00593> | .17 2.815 | 1.00 76.805 | 1.83 5.095 | 2.67 2.684
00594> | .33 3.498 | 1.17 24.079 | 2.00 4.291 | 2.83 2.463
00595> | .50 4.687 | 1.33 12.364 | 2.17 3.718 | 3.00 2.279
00596> | .67 7.305 | 1.50 8.324 | 2.33 3.268 |
00597> | .83 18.209 | 1.67 6.303 | 2.50 2.953 |
00598>
00599> 001:0003-----
00600>
00601> | DEFAULT VALUES | Filename: V:\20983.DU\ENG\3RDSUB-1\SWHM\MO\ORGA.VAL
00602> | ICASEdv = 1 (read and print data)
00603>
00604> | FileTitle= ----- ENTER YOUR COMMENTS ON THIS LINE AND THE NEXT ONE ---
00605> |-----|
00606> | Horton's infiltration equation parameters:
00607> | [F= 50.00 mm/hr] [Fc= 7.50 mm/hr] [DCRY= 2.00 /hr] [F= .00 mm]
00608> | Parameters for PEROVIOUS surfaces in STANDHYD:
00609> | [Laper= 4.67 mm] [LGP=40.00 mm] [MNP=.250]
00610> | Parameters for IMPERVIOUS surfaces in STANDHYD:
00611> | [Ximp= 1.57 mm] [CII= 1.50] [MVI=.035]
00612> | Parameters used in NASHDY:
00613> | [Ia= 4.67 mm] [N= 3.00]
00614>
00615> 001:0004-----
00616> *****
00617> * SUB-AREA No.1 *
00618>
00619> | CALIB STANDHYD | Area (ha)= 2.07
00620> | 01:010 DT= 2.50 | Total Imp(%)= 84.00 Dir. Conn.(%)= 84.00
00621>
00622> |-----|
00623> | IMPERVIOUS PEROVIOUS (i)
00624> | Surface Area (ha)= 1.74 .33
00625> | Dep. Storage (mm)= 1.57 4.67
00626> | Average Slope (%)= 1.52 1.00
00627> | Length (m)= 204.72 20.00
00628> | Mannings n = .030 .250
00629>
00630> | Max.eff.Inten.(mm/hr)= 76.81 11.88
00631> | over (min) 10.00 22.50
00632> | Storage Coeff. (min)= 8.77 (ii) 22.21 (ii)
00633> | Unit Hyd. Tpeak (min)= 10.00 22.50
00634> | Unit Hyd. peak (cms)= .12 .05
00635>
00636> | PEAK FLOW (cms)= .24 .01 *TOTALS*
00637> | TIME TO PEAK (hrs)= 1.08 1.38 .192 (iii)
00638> | RUNOFF VOLUME (mm)= 30.29 8.52 1.083
00639> | TOTAL RAINFALL (mm)= 31.86 31.86 31.860
00640> | RUNOFF COEFFICIENT = .95 .27 .841
00641>
00642> (i) CN PROCEDURE SELECTED FOR PEROVIOUS LOSSES:
00643> CN* = 81.0 Ia = Dep. Storage (Above)
00644> (ii) TIME STEP (DT) SHOULD BE SMALLER OR EQUAL
00645> THAN THE STORAGE COEFFICIENT.
00646> (iii) PEAK FLOW DOES NOT INCLUDE BASEFLOW IF ANY.
00647>
00648> 001:0005-----
00649> *****
00650> * SUB-AREA No.2 *
00651>
00652> | CALIB STANDHYD | Area (ha)= 1.54
00653> | 02:020 DT= 2.50 | Total Imp(%)= 92.00 Dir. Conn.(%)= 92.00
00654>
00655> |-----|
00656> | IMPERVIOUS PEROVIOUS (i)
00657> | Surface Area (ha)= 1.42 .12
00658> | Dep. Storage (mm)= 1.57 4.67
00659> | Average Slope (%)= .50 1.00
00660> | Length (m)= 244.34 5.00
00661> | Mannings n = .030 .030
00662>
00663> | Max.eff.Inten.(mm/hr)= 76.81 15.07
00664> | over (min) 10.00 12.50
00665> | Storage Coeff. (min)= 9.87 (ii) 11.36 (ii)
00666> | Unit Hyd. Tpeak (min)= 10.00 12.50
00667> | Unit Hyd. peak (cms)= .11 .10
00668>
00669> | PEAK FLOW (cms)= .19 .00 *TOTALS*
00670> | TIME TO PEAK (hrs)= 1.08 1.17 1.083
00671> | RUNOFF VOLUME (mm)= 30.29 8.52 29.548
00672> | TOTAL RAINFALL (mm)= 31.86 31.86 31.860
00673> | RUNOFF COEFFICIENT = .95 .27 .896
00674>
00675> (i) CN PROCEDURE SELECTED FOR PEROVIOUS LOSSES:
00676> CN* = 81.0 Ia = Dep. Storage (Above)

```

```

00677> (ii) TIME STEP (DT) SHOULD BE SMALLER OR EQUAL
00678> THAN THE STORAGE COEFFICIENT.
00679> (iii) PEAK FLOW DOES NOT INCLUDE BASEFLOW IF ANY.
00680>
00681> 001:0006-----
00682> *****
00683> * SUB-AREA No.3 *
00684>
00685> | CALIB STANDHYD | Area (ha)= 1.40
00686> | 03:030 DT= 2.50 | Total Imp(%)= 97.00 Dir. Conn.(%)= 97.00
00687>
00688> |-----|
00689> | IMPERVIOUS PEROVIOUS (i)
00690> | Surface Area (ha)= 1.36 .04
00691> | Dep. Storage (mm)= 1.57 4.67
00692> | Average Slope (%)= .51 1.00
00693> | Length (m)= 225.63 5.00
00694> | Mannings n = .030 .030
00695>
00696> | Max.eff.Inten.(mm/hr)= 76.81 16.59
00697> | over (min) 10.00 10.00
00698> | Storage Coeff. (min)= 9.35 (ii) 10.79 (ii)
00699> | Unit Hyd. Tpeak (min)= 10.00 10.00
00700> | Unit Hyd. peak (cms)= .12 .11
00701>
00702> | PEAK FLOW (cms)= .18 .00 *TOTALS*
00703> | TIME TO PEAK (hrs)= 1.08 1.13 1.083
00704> | RUNOFF VOLUME (mm)= 30.29 8.52 29.637
00705> | TOTAL RAINFALL (mm)= 31.86 31.86 31.860
00706> | RUNOFF COEFFICIENT = .95 .27 .930
00707>
00708> (i) CN PROCEDURE SELECTED FOR PEROVIOUS LOSSES:
00709> CN* = 81.0 Ia = Dep. Storage (Above)
00710> (ii) TIME STEP (DT) SHOULD BE SMALLER OR EQUAL
00711> THAN THE STORAGE COEFFICIENT.
00712> (iii) PEAK FLOW DOES NOT INCLUDE BASEFLOW IF ANY.
00713>
00714> 001:0007-----
00715> *****
00716> | ADD HYD (040 ) | ID: NHYD AREA OPEAK TPEAK R.V. DWF
00717> | (ha) (cms) (hrs) (mm) (cms)
00718> | ID1 01:010 2.07 .245 1.08 26.81 .000
00719> | +ID2 02:020 1.54 .192 1.08 28.55 .000
00720>
00721> |-----|
00722> | SUM 04:040 3.61 .436 1.08 27.55 .000
00723>
00724> NOTE: PEAK FLOWS DO NOT INCLUDE BASEFLOWS IF ANY.
00725>
00726> 001:0008-----
00727> *****
00728> | ADD HYD (050 ) | ID: NHYD AREA OPEAK TPEAK R.V. DWF
00729> | (ha) (cms) (hrs) (mm) (cms)
00730> | ID1 03:030 1.40 .186 1.08 29.64 .000
00731> | +ID2 04:040 3.61 .436 1.08 27.55 .000
00732>
00733> |-----|
00734> | SUM 05:050 5.01 .623 1.08 28.13 .000
00735>
00736> NOTE: PEAK FLOWS DO NOT INCLUDE BASEFLOWS IF ANY.
00737>
00738> 001:0009-----
00739> *****
00740> * SUB-AREA No.4 *
00741>
00742> | CALIB STANDHYD | Area (ha)= .89
00743> | 06:060 DT= 2.50 | Total Imp(%)= 97.00 Dir. Conn.(%)= 97.00
00744>
00745> |-----|
00746> | IMPERVIOUS PEROVIOUS (i)
00747> | Surface Area (ha)= .86 .03
00748> | Dep. Storage (mm)= 1.57 4.67
00749> | Average Slope (%)= .93 .70
00750> | Length (m)= 164.82 40.00
00751> | Mannings n = .030 .250
00752>
00753> | Max.eff.Inten.(mm/hr)= 76.81 10.24
00754> | over (min) 7.50 30.00
00755> | Storage Coeff. (min)= 6.47 (ii) 30.53 (ii)
00756> | Unit Hyd. Tpeak (min)= 7.50 30.00
00757> | Unit Hyd. peak (cms)= .16 .04
00758>
00759> | PEAK FLOW (cms)= .14 .00 *TOTALS*
00760> | TIME TO PEAK (hrs)= 1.04 1.54 1.139 (iii)
00761> | RUNOFF VOLUME (mm)= 30.29 8.52 1.042
00762> | TOTAL RAINFALL (mm)= 31.86 31.86 29.637
00763> | RUNOFF COEFFICIENT = .95 .27 31.860
00764>
00765> (i) CN PROCEDURE SELECTED FOR PEROVIOUS LOSSES:
00766> CN* = 81.0 Ia = Dep. Storage (Above)
00767> (ii) TIME STEP (DT) SHOULD BE SMALLER OR EQUAL
00768> THAN THE STORAGE COEFFICIENT.
00769> (iii) PEAK FLOW DOES NOT INCLUDE BASEFLOW IF ANY.
00770>
00771> 001:0010-----
00772> *****
00773> * SUB-AREA No.5 *
00774>
00775> | CALIB STANDHYD | Area (ha)= 2.66
00776> | 07:070 DT= 2.50 | Total Imp(%)= 97.00 Dir. Conn.(%)= 97.00
00777>
00778> |-----|
00779> | IMPERVIOUS PEROVIOUS (i)
00780> | Surface Area (ha)= 2.58 .08
00781> | Dep. Storage (mm)= 1.57 4.67
00782> | Average Slope (%)= .61 1.50
00783> | Length (m)= 207.25 20.00
00784> | Mannings n = .030 .250
00785>
00786> | Max.eff.Inten.(mm/hr)= 76.81 12.71
00787> | over (min) 7.50 20.00
00788> | Storage Coeff. (min)= 8.42 (ii) 20.00 (ii)
00789> | Unit Hyd. Tpeak (min)= 7.50 20.00
00790> | Unit Hyd. peak (cms)= .14 .06
00791>
00792> | PEAK FLOW (cms)= .38 .00 *TOTALS*
00793> | TIME TO PEAK (hrs)= 1.04 1.33 .379 (iii)
00794> | RUNOFF VOLUME (mm)= 30.29 8.52 1.042
00795> | TOTAL RAINFALL (mm)= 31.86 31.86 29.637
00796> | RUNOFF COEFFICIENT = .95 .27 31.860
00797>
00798> (i) CN PROCEDURE SELECTED FOR PEROVIOUS LOSSES:
00799> CN* = 81.0 Ia = Dep. Storage (Above)
00800> (ii) TIME STEP (DT) SHOULD BE SMALLER OR EQUAL
00801> THAN THE STORAGE COEFFICIENT.
00802> (iii) PEAK FLOW DOES NOT INCLUDE BASEFLOW IF ANY.
00803>
00804> 001:0011-----
00805> *****
00806> | ADD HYD (080 ) | ID: NHYD AREA OPEAK TPEAK R.V. DWF
00807> | (ha) (cms) (hrs) (mm) (cms)
00808> | ID1 06:060 .89 .139 1.04 29.64 .000
00809> | +ID2 07:070 2.66 .379 1.04 29.64 .000
00810>

```

```

00811> SUM 08:080 3.55 .518 1.04 29.64 .000
00812>
00813> NOTE: PEAK FLOWS DO NOT INCLUDE BASEFLOWS IF ANY.
00814>
00815>
00816> 001:0012-----
00817>
00818> | ADD HYD (090 ) | ID: NHYD AREA OPEAK TPEAK R.V. DWF
00819> | IN:09: (090 ) | (ha) (cms) (hrs) (mm) (cms)
00820> | ID1 05:050 5.01 .623 1.08 28.13 .000
00821> | +ID2 08:080 3.55 .518 1.04 29.64 .000
00822>
00823> SUM 09:090 8.56 1.118 1.08 28.76 .000
00824>
00825> NOTE: PEAK FLOWS DO NOT INCLUDE BASEFLOWS IF ANY.
00826>
00827>
00828> 001:0013-----
00829>
00830> | ROUTE RESERVOIR | Requested routing time step = 1.0 min.
00831> | IN:09: (090 ) |
00832> | OUT<10: (POND ) |
00833>
00834>
00835>
00836>
00837>
00838>
00839>
00840>
00841>
00842>
00843>
00844>
00845>
00846>
00847>
00848>
00849>
00850>
00851>
00852>
00853>
00854>
00855>
00856>
00857>
00858>
00859>
00860>
00861>
00862>
00863>
00864>
00865>
00866>
00867>
00868>
00869>
00870>
00871>
00872>
00873>
00874>
00875>
00876>
00877>
00878>
00879>
00880>
00881>
00882>
00883>
00884>
00885>
00886>
00887>
00888>
00889>
00890>
00891>
00892>
00893>
00894>
00895>
00896>
00897>
00898>
00899>
00900>
00901>
00902>
00903>
00904>
00905>
00906>
00907>
00908>
00909>
00910>
00911>
00912>
00913>
00914>
00915>
00916>
00917>
00918>
00919>
00920>
00921>
00922>
00923>
00924>
00925>
00926>
00927>
00928>
00929>
00930>
00931>
00932>
00933>
00934>
00935>
00936>
00937>
00938>
00939>
00940>
00941>
00942>
00943>
00944>
00945>

```

```

00946> Length (m) = 600.00 100.00
00947> Mannings n = .030 .250
00948>
00949> Max.eff.Inten.(mm/hr) = 50.44 22.17
00950> over (min) = 20.00 45.00
00951> Storage Coeff. (min) = 20.01 (ii) 44.37 (iii)
00952> Unit Hyd. Tpeak (min) = 20.00 45.00
00953> Unit Hyd. peak (cms) = .06 .03
00954>
00955> PEAK FLOW (cms) = .80 .18 *TOTALS*
00956> TIME TO PEAK (hrs) = 1.25 1.79 1.292
00957> RUNOFF VOLUME (mm) = 30.29 13.34 21.814
00958> TOTAL RAINFALL (mm) = 31.86 31.86 31.860
00959> RUNOFF COEFFICIENT = .95 .42 .685
00960>
00961> (i) CN PROCEDURE SELECTED FOR PERVIOUS LOSSES:
00962> CN* = 81.0 Ia = Dep. Storage (Above)
00963> (ii) TIME STEP (DT) SHOULD BE SMALLER OR EQUAL
00964> THAN THE STORAGE COEFFICIENT.
00965> (iii) PEAK FLOW DOES NOT INCLUDE BASEFLOW IF ANY.
00966>
00967>
00968> 001:0018-----
00969>
00970> | ADD HYD (HIPO5 ) | ID: NHYD AREA OPEAK TPEAK R.V. DWF
00971> | IN:05: (090 ) | (ha) (cms) (hrs) (mm) (cms)
00972> | ID1 03:HIP03 17.00 .978 1.17 21.81 .000
00973> | +ID2 04:HIP04 18.10 .874 1.29 21.81 .000
00974>
00975> SUM 05:HIP05 35.10 1.814 1.21 21.81 .000
00976>
00977> NOTE: PEAK FLOWS DO NOT INCLUDE BASEFLOWS IF ANY.
00978>
00979>
00980> 001:0019-----
00981> *
00982> *SUB-AREA No.4
00983>
00984> | DESIGN NASHYD | Area (ha) = 4.00 Curve Number (CN)=85.00
00985> | 06:Pond-B DT= 2.50 | Ia (mm) = 4.570 # of Linear Res. (N)= 3.00
00986> | U.H. Tp(hrs)= .170
00987>
00988> Unit Hyd Opeak (cms) = .899
00989>
00990> PEAK FLOW (cms) = .145 (i)
00991> TIME TO PEAK (hrs) = 1.167
00992> RUNOFF VOLUME (mm) = 10.266
00993> TOTAL RAINFALL (mm) = 31.860
00994> RUNOFF COEFFICIENT = .322
00995>
00996> (i) PEAK FLOW DOES NOT INCLUDE BASEFLOW IF ANY.
00997>
00998>
00999> 001:0020-----
01000>
01001> | ADD HYD (HIPO6 ) | ID: NHYD AREA OPEAK TPEAK R.V. DWF
01002> | IN:02: (090 ) | (ha) (cms) (hrs) (mm) (cms)
01003> | ID1 02:HIP02 28.46 1.039 1.25 23.90 .000
01004> | +ID2 05:HIP05 35.10 1.814 1.21 21.81 .000
01005> | +ID3 06:Pond-B 4.00 .145 1.17 10.27 .000
01006>
01007> SUM 07:HIP06 67.56 2.992 1.21 22.01 .000
01008>
01009> NOTE: PEAK FLOWS DO NOT INCLUDE BASEFLOWS IF ANY.
01010>
01011>
01012> 001:0021-----
01013> * SUB-AREA NO. 5
01014>
01015> | DESIGN NASHYD | Area (ha) = 6.80 Curve Number (CN)=76.00
01016> | 10:A2 DT= 2.50 | Ia (mm) = 4.670 # of Linear Res. (N)= 3.00
01017> | U.H. Tp(hrs)= .370
01018>
01019> Unit Hyd Opeak (cms) = .702
01020>
01021> PEAK FLOW (cms) = .102 (i)
01022> TIME TO PEAK (hrs) = 1.458
01023> RUNOFF VOLUME (mm) = 6.883
01024> TOTAL RAINFALL (mm) = 31.860
01025> RUNOFF COEFFICIENT = .216
01026>
01027> (i) PEAK FLOW DOES NOT INCLUDE BASEFLOW IF ANY.
01028>
01029>
01030> 001:0022-----
01031> * SUB-AREA NO 4
01032>
01033> | DESIGN NASHYD | Area (ha) = 5.30 Curve Number (CN)=76.00
01034> | 01:A3 DT= 2.50 | Ia (mm) = 4.670 # of Linear Res. (N)= 3.00
01035> | U.H. Tp(hrs)= .804
01036>
01037> Unit Hyd Opeak (cms) = .252
01038>
01039> PEAK FLOW (cms) = .048 (i)
01040> TIME TO PEAK (hrs) = 2.083
01041> RUNOFF VOLUME (mm) = 6.883
01042> TOTAL RAINFALL (mm) = 31.860
01043> RUNOFF COEFFICIENT = .216
01044>
01045> (i) PEAK FLOW DOES NOT INCLUDE BASEFLOW IF ANY.
01046>
01047>
01048> 001:0023-----
01049>
01050> | ADD HYD (0020 ) | ID: NHYD AREA OPEAK TPEAK R.V. DWF
01051> | IN:07: (090 ) | (ha) (cms) (hrs) (mm) (cms)
01052> | ID1 07:HIP06 67.56 2.992 1.21 22.01 .000
01053> | +ID2 10:A2 6.80 .102 1.46 6.88 .000
01054> | +ID3 01:A3 5.30 .048 2.08 6.88 .000
01055>
01056> SUM 02:0020 79.66 3.077 1.21 19.71 .000
01057>
01058> NOTE: PEAK FLOWS DO NOT INCLUDE BASEFLOWS IF ANY.
01059>
01060>
01061> 001:0024-----
01062> *****
01063> * CALCULATION OF 3HR - 1:5 YEAR STORM EVENT *
01064> *****
01065>
01066> | START | Project dir.: V:\20983.DU\ENG\3RDSUB-1\SRMHYMO\
01067> | TZERO = .00 hrs on 0 Rainfall dir.: V:\20983.DU\ENG\3RDSUB-1\SRMHYMO\
01068> | METOUT= 2 (output = METRIC)
01069> | NUNUM = 001
01070> | NSTORM= 0
01071>
01072>
01073> 001:0002-----
01074>
01075> | CHICAGO STORM | IDF curve parameters: A= 998.071
01076> | Ptotal= 42.51 mm | B= 6.053
01077> | C= .814
01078> used in: INTENSITY = A / (t + B)^C
01079>
01080> Duration of storm = 3.00 hrs

```

```

01081> Storm time step = 10.00 min
01082> Time to peak ratio = .33
01083>
01084> TIME RAIN | TIME RAIN | TIME RAIN | TIME RAIN
01085> hrs mm/hr | hrs mm/hr | hrs mm/hr | hrs mm/hr
01086> .17 3.682 | 1.00 104.193 | 1.83 6.689 | 2.67 3.510
01087> .33 4.582 | 1.17 32.037 | 2.00 5.628 | 2.83 3.220
01088> .50 6.151 | 1.33 16.337 | 2.17 4.872 | 3.00 2.978
01089> .67 9.614 | 1.50 10.965 | 2.33 4.305 |
01090> .83 24.170 | 1.67 8.287 | 2.50 3.864 |
01091>
01092>
01093> 001:0003-----
01094>
01095> | DEFAULT VALUES | Filename: V:\20983.DUVENG\3RDSUB-1\SWHYMO\ORGA.VAL
01096> | ICASEdv = 1 (read and print data)
01097> | FileTitle = ----- ENTER YOUR COMMENTS ON THIS LINE AND THE NEXT ONE -----
01098> | ----- PARAMETER VALUES MUST BE ENTERED AFTER COLUMN 60 -----
01099> | Horton's infiltration equation parameters:
01100> | [F= 50.00 mm/hr] [F0= 7.50 mm/hr] [DCM= 2.00 /hr] [F= .00 mm]
01101> | Parameters for PERVIOUS surfaces in STANDHYD:
01102> | [Laper= 4.67 mm] [LGP=40.00 m] [MNP= .250]
01103> | Parameters for IMPERVIOUS surfaces in STANDHYD:
01104> | [IaImp= 1.57 mm] [CLIE=1.50] [MNI= .035]
01105> | Parameters used in RSHYD:
01106> | [Ia= 4.67 mm] [N= 3.00]
01107>
01108> 001:0004-----
01109> *-----
01110> * ORGAWORLD FILE *
01111> *-----
01112> * SUB-AREA No.1
01113>
01114> | CALIB STANDHYD | Area (ha)= 2.07
01115> | Cl:010 DT= 2.50 | Total Imp(%)= 84.00 Dir. Conn.(%)= 84.00
01116>
01117> IMPERVIOUS PERVIOUS (i)
01118> Surface Area (ha)= 1.74 .33
01119> Dep. Storage (mm)= 1.57 4.67
01120> Average Slope (%)= .52 1.00
01121> Length (m)= 204.72 20.00
01122> Mannings n = .030 .250
01123>
01124> Max.eff.Inten.(mm/hr)= 104.19 24.26
01125> over (min) = 7.50 17.00
01126> Storage Coeff. (min)= 7.76 (ii) 17.86 (ii)
01127> Unit Hyd. Tpeak (min)= 7.50 17.50
01128> Unit Hyd. peak (cms)= .15 .06
01129>
01130> PEAK FLOW (cms)= .36 .01 *TOTALS*
01131> TIME TO PEAK (hrs)= 1.04 1.25 1.042 (iii)
01132> RUNOFF VOLUME (mm)= 40.94 14.70 36.745
01133> TOTAL RAINFALL (mm)= 42.51 42.51 42.514
01134> RUNOFF COEFFICIENT = .96 .35 .864
01135>
01136> (i) CN PROCEDURE SELECTED FOR PERVIOUS LOSSES:
01137> CN* = 81.0 Ia = Dep. Storage (Above)
01138> (ii) TIME STEP (DT) SHOULD BE SMALLER OR EQUAL
01139> THAN THE STORAGE COEFFICIENT.
01140> (iii) PEAK FLOW DOES NOT INCLUDE BASEFLOW IF ANY.
01141>
01142>
01143> 001:0005-----
01144> *
01145> * SUB-AREA No.2
01146>
01147> | CALIB STANDHYD | Area (ha)= 1.54
01148> | O2:020 DT= 2.50 | Total Imp(%)= 92.00 Dir. Conn.(%)= 92.00
01149>
01150> IMPERVIOUS PERVIOUS (i)
01151> Surface Area (ha)= 1.42 .12
01152> Dep. Storage (mm)= 1.57 4.67
01153> Average Slope (%)= .50 1.00
01154> Length (m)= 244.34 5.00
01155> Mannings n = .030 .030
01156>
01157> Max.eff.Inten.(mm/hr)= 104.19 31.02
01158> over (min) = 7.50 10.00
01159> Storage Coeff. (min)= 8.73 (ii) 9.85 (ii)
01160> Unit Hyd. Tpeak (min)= 7.50 10.00
01161> Unit Hyd. peak (cms)= .14 .11
01162>
01163> PEAK FLOW (cms)= .28 .01 *TOTALS*
01164> TIME TO PEAK (hrs)= 1.04 1.13 1.042 (iii)
01165> RUNOFF VOLUME (mm)= 40.94 14.70 38.845
01166> TOTAL RAINFALL (mm)= 42.51 42.51 42.514
01167> RUNOFF COEFFICIENT = .96 .35 .914
01168>
01169> (i) CN PROCEDURE SELECTED FOR PERVIOUS LOSSES:
01170> CN* = 81.0 Ia = Dep. Storage (Above)
01171> (ii) TIME STEP (DT) SHOULD BE SMALLER OR EQUAL
01172> THAN THE STORAGE COEFFICIENT.
01173> (iii) PEAK FLOW DOES NOT INCLUDE BASEFLOW IF ANY.
01174>
01175>
01176> 001:0006-----
01177> *
01178> * SUB-AREA No.3
01179>
01180> | CALIB STANDHYD | Area (ha)= 1.40
01181> | O3:030 DT= 2.50 | Total Imp(%)= 97.00 Dir. Conn.(%)= 97.00
01182>
01183> IMPERVIOUS PERVIOUS (i)
01184> Surface Area (ha)= 1.36 .04
01185> Dep. Storage (mm)= 1.57 4.67
01186> Average Slope (%)= .51 1.00
01187> Length (m)= 225.63 5.00
01188> Mannings n = .030 .030
01189>
01190> Max.eff.Inten.(mm/hr)= 104.19 31.02
01191> over (min) = 7.50 10.00
01192> Storage Coeff. (min)= 8.28 (ii) 9.39 (ii)
01193> Unit Hyd. Tpeak (min)= 7.50 10.00
01194> Unit Hyd. peak (cms)= .14 .12
01195>
01196> PEAK FLOW (cms)= .27 .00 *TOTALS*
01197> TIME TO PEAK (hrs)= 1.04 1.13 1.042 (iii)
01198> RUNOFF VOLUME (mm)= 40.94 14.70 40.157
01199> TOTAL RAINFALL (mm)= 42.51 42.51 42.514
01200> RUNOFF COEFFICIENT = .96 .35 .945
01201>
01202> (i) CN PROCEDURE SELECTED FOR PERVIOUS LOSSES:
01203> CN* = 81.0 Ia = Dep. Storage (Above)
01204> (ii) TIME STEP (DT) SHOULD BE SMALLER OR EQUAL
01205> THAN THE STORAGE COEFFICIENT.
01206> (iii) PEAK FLOW DOES NOT INCLUDE BASEFLOW IF ANY.
01207>
01208>
01209> 001:0007-----
01210>
01211> | ADD HYD (040 ) | ID: NHYD AREA QPEAK TPEAK R.V. DWF
01212> | (ha) (cms) (hrs) (mm) (cms)
01213> ID1 01:010 2.07 .362 1.04 36.75 .000
01214> +ID2 02:020 1.54 .283 1.04 38.84 .000
01215>

```

```

01216> SUM 04:040 3.61 .645 1.04 37.64 .000
01217>
01218> NOTE: PEAK FLOWS DO NOT INCLUDE BASEFLOWS IF ANY.
01219>
01220>
01221> 001:0008-----
01222>
01223> | ADD HYD (050 ) | ID: NHYD AREA QPEAK TPEAK R.V. DWF
01224> | (ha) (cms) (hrs) (mm) (cms)
01225> ID1 03:030 1.40 .274 1.04 40.16 .000
01226> +ID2 04:040 3.61 .645 1.04 37.64 .000
01227>
01228> SUM 05:050 5.01 .918 1.04 38.34 .000
01229>
01230> NOTE: PEAK FLOWS DO NOT INCLUDE BASEFLOWS IF ANY.
01231>
01232>
01233> 001:0009-----
01234> *
01235> * SUB-AREA No.4
01236>
01237> | CALIB STANDHYD | Area (ha)= .89
01238> | 06:060 DT= 2.50 | Total Imp(%)= 97.00 Dir. Conn.(%)= 97.00
01239>
01240> IMPERVIOUS PERVIOUS (i)
01241> Surface Area (ha)= 0.84 .03
01242> Dep. Storage (mm)= 1.57 4.67
01243> Average Slope (%)= .93 .70
01244> Length (m)= 164.82 40.00
01245> Mannings n = .030 .250
01246>
01247> Max.eff.Inten.(mm/hr)= 104.19 20.32
01248> over (min) = 5.00 25.00
01249> Storage Coeff. (min)= 5.72 (ii) 24.02 (ii)
01250> Unit Hyd. Tpeak (min)= 5.00 25.00
01251> Unit Hyd. peak (cms)= .20 .05
01252>
01253> PEAK FLOW (cms)= .20 .00 *TOTALS*
01254> TIME TO PEAK (hrs)= 1.00 1.38 1.000
01255> RUNOFF VOLUME (mm)= 40.94 14.70 40.157
01256> TOTAL RAINFALL (mm)= 42.51 42.51 42.514
01257> RUNOFF COEFFICIENT = .96 .35 .945
01258>
01259> (i) CN PROCEDURE SELECTED FOR PERVIOUS LOSSES:
01260> CN* = 81.0 Ia = Dep. Storage (Above)
01261> (ii) TIME STEP (DT) SHOULD BE SMALLER OR EQUAL
01262> THAN THE STORAGE COEFFICIENT.
01263> (iii) PEAK FLOW DOES NOT INCLUDE BASEFLOW IF ANY.
01264>
01265>
01266> 001:0010-----
01267> *
01268> * SUB-AREA No.5
01269>
01270> | CALIB STANDHYD | Area (ha)= 2.66
01271> | 07:070 DT= 2.50 | Total Imp(%)= 97.00 Dir. Conn.(%)= 97.00
01272>
01273> IMPERVIOUS PERVIOUS (i)
01274> Surface Area (ha)= 2.58 .08
01275> Dep. Storage (mm)= 1.57 4.67
01276> Average Slope (%)= .51 1.50
01277> Length (m)= 207.25 20.00
01278> Mannings n = .030 .250
01279>
01280> Max.eff.Inten.(mm/hr)= 104.19 24.26
01281> over (min) = 7.50 17.00
01282> Storage Coeff. (min)= 7.45 (ii) 16.40 (ii)
01283> Unit Hyd. Tpeak (min)= 7.50 17.50
01284> Unit Hyd. peak (cms)= .15 .07
01285>
01286> PEAK FLOW (cms)= .54 .00 *TOTALS*
01287> TIME TO PEAK (hrs)= 1.04 1.25 1.042 (iii)
01288> RUNOFF VOLUME (mm)= 40.94 14.70 40.157
01289> TOTAL RAINFALL (mm)= 42.51 42.51 42.514
01290> RUNOFF COEFFICIENT = .96 .35 .945
01291>
01292> (i) CN PROCEDURE SELECTED FOR PERVIOUS LOSSES:
01293> CN* = 81.0 Ia = Dep. Storage (Above)
01294> (ii) TIME STEP (DT) SHOULD BE SMALLER OR EQUAL
01295> THAN THE STORAGE COEFFICIENT.
01296> (iii) PEAK FLOW DOES NOT INCLUDE BASEFLOW IF ANY.
01297>
01298>
01299> 001:0011-----
01300>
01301> | ADD HYD (080 ) | ID: NHYD AREA QPEAK TPEAK R.V. DWF
01302> | (ha) (cms) (hrs) (mm) (cms)
01303> ID1 06:060 .89 .205 1.00 40.16 .000
01304> +ID2 07:070 2.66 .538 1.04 40.16 .000
01305>
01306> SUM 08:080 3.55 .733 1.04 40.16 .000
01307>
01308> NOTE: PEAK FLOWS DO NOT INCLUDE BASEFLOWS IF ANY.
01309>
01310>
01311> 001:0012-----
01312>
01313> | ADD HYD (090 ) | ID: NHYD AREA QPEAK TPEAK R.V. DWF
01314> | (ha) (cms) (hrs) (mm) (cms)
01315> ID1 05:050 5.01 .918 1.04 38.34 .000
01316> +ID2 08:080 3.55 .733 1.04 40.16 .000
01317>
01318> SUM 09:090 8.56 1.651 1.04 39.10 .000
01319>
01320> NOTE: PEAK FLOWS DO NOT INCLUDE BASEFLOWS IF ANY.
01321>
01322>
01323> 001:0013-----
01324>
01325> | ROUTE RESERVOIR | Requested routing time step = 1.0 min.
01326> | IMP:090 ( ) |
01327> | OUT:10: (POND ) |
01328>
01329> ===== OUTFLOW STORAGE TABLE =====
01330> OUTFLOW STORAGE | OUTFLOW STORAGE
01331> (cms) (ha.m.) | (cms) (ha.m.)
01332> .000 .0000E+00 | .593 .625E+00
01333> .008 .6560E-01 | .654 .663E+00
01334> .017 .131E+00 | .797 .739E+00
01335> .093 .2831E+00 | .950 .827E+00
01336> .233 .3971E+00 | 1.304 .9157E+00
01337> .337 .4731E+00 | 1.880 .1004E+01
01338> .465 .5491E+00 | 2.577 .1092E+01
01339> .531 .5871E+00 | .000 .0000E+00
01340>
01341> ROUTING RESULTS AREA QPEAK TPEAK R.V.
01342> (ha) (cms) (hrs) (mm)
01343> INFLOW >09: (090 ) 8.56 1.651 1.042 39.096
01344> OUTFLOW<10: (POND ) 8.56 .089 2.625 39.093
01345>
01346> PEAK FLOW REDUCTION [Qout/Qin] (%) = 5.413
01347> TIME SHIFT OF PEAK FLOW (min) = 95.00
01348> MAXIMUM STORAGE USED (ha.m.) = 2758E+00
01349>
01350> 001:0014-----
01351> *-----

```

01351> * Remaining Hawthorne Industrial Park *

01352> *****

01353> * SUB-AREA No.1

01354> | CALIB STANDHYD | Area (ha)= 19.90

01355> | 01:H1P01 DT= 2.50 | Total Imp(%)= 71.00 Dir. Conn.(%)= 50.00

01358> IMPERVIOUS PERVIOUS (i)

01360> Surface Area (ha)= 14.13 5.77

01361> Dep. Storage (mm)= 1.57 4.67

01362> Average Slope (%)= .60 1.50

01363> Length (m)= 580.00 100.00

01364> Mannings n = .030 .250

01365> Max.eff.Inten.(mm/hr)= 80.14 42.65

01366> over (min)= 15.00 35.00

01367> Storage Coeff. (min)= 15.43 (ii) 34.18 (ii)

01368> Unit Hyd. Tpeak (min)= 15.00 35.00

01369> Unit Hyd. peak (cms)= .07 .03

01370> *TOTALS*

01371> PEAK FLOW (cms)= 1.41 1.40 1.572 (iii)

01372> TIME TO PEAK (hrs)= 1.17 1.54 1.208

01373> RUNOFF VOLUME (mm)= 40.94 21.31 31.126

01374> TOTAL RAINFALL (mm)= 42.51 42.51 42.514

01375> RUNOFF COEFFICIENT = .96 .50 .732

01376> (i) CN PROCEDURE SELECTED FOR PERVIOUS LOSSES:
CN* = 81.0 Ia = Dep. Storage (Above)

01377> (ii) TIME STEP (DT) SHOULD BE SMALLER OR EQUAL THAN THE STORAGE COEFFICIENT.

01378> (iii) PEAK FLOW DOES NOT INCLUDE BASEFLOW IF ANY.

01385> 001:0015-----

01386> * SUB-AREA No.1

01387> | ADD HYD (H1P02) | ID: NHYD AREA QPEAK TPEAK R.V. DWF

01388> | (ha) (cms) (hrs) (mm) (cms)

01389> ID1 10:POND 8.56 .089 2.63 39.09 .000

01390> +ID2 01:H1P01 19.90 1.572 1.21 31.13 .000

01391> SUM 02:H1P02 28.46 1.615 1.21 33.52 .000

01392> NOTE: PEAK FLOWS DO NOT INCLUDE BASEFLOWS IF ANY.

01396> 001:0016-----

01397> * SUB-AREA No.2

01400> | CALIB STANDHYD | Area (ha)= 17.00

01401> | 03:H1P03 DT= 2.50 | Total Imp(%)= 71.00 Dir. Conn.(%)= 50.00

01403> IMPERVIOUS PERVIOUS (i)

01404> Surface Area (ha)= 12.07 4.93

01405> Dep. Storage (mm)= 1.57 4.67

01406> Average Slope (%)= .65 1.50

01407> Length (m)= 450.00 100.00

01408> Mannings n = .030 .250

01409> Max.eff.Inten.(mm/hr)= 89.76 47.48

01410> over (min)= 12.50 30.00

01411> Storage Coeff. (min)= 12.36 (ii) 30.32 (ii)

01412> Unit Hyd. Tpeak (min)= 12.50 30.00

01413> Unit Hyd. peak (cms)= .09 .04

01414> *TOTALS*

01415> PEAK FLOW (cms)= 1.36 .37 1.504 (iii)

01416> TIME TO PEAK (hrs)= 1.13 1.46 1.167

01417> RUNOFF VOLUME (mm)= 42.94 21.31 31.126

01418> TOTAL RAINFALL (mm)= 42.51 42.51 42.514

01419> RUNOFF COEFFICIENT = .96 .50 .732

01420> (i) CN PROCEDURE SELECTED FOR PERVIOUS LOSSES:
CN* = 81.0 Ia = Dep. Storage (Above)

01421> (ii) TIME STEP (DT) SHOULD BE SMALLER OR EQUAL THAN THE STORAGE COEFFICIENT.

01422> (iii) PEAK FLOW DOES NOT INCLUDE BASEFLOW IF ANY.

01427> 001:0017-----

01428> * SUB-AREA No.3

01430> | CALIB STANDHYD | Area (ha)= 18.10

01431> | 04:H1P04 DT= 2.50 | Total Imp(%)= 71.00 Dir. Conn.(%)= 50.00

01432> IMPERVIOUS PERVIOUS (i)

01433> Surface Area (ha)= 12.85 5.25

01434> Dep. Storage (mm)= 1.57 4.67

01435> Average Slope (%)= .50 1.50

01436> Length (m)= 600.00 100.00

01437> Mannings n = .030 .250

01438> Max.eff.Inten.(mm/hr)= 73.27 42.65

01439> over (min)= 17.50 35.00

01440> Storage Coeff. (min)= 17.24 (ii) 35.98 (ii)

01441> Unit Hyd. Tpeak (min)= 17.50 35.00

01442> Unit Hyd. peak (cms)= .07 .03

01443> *TOTALS*

01444> PEAK FLOW (cms)= 1.19 .35 1.364 (iii)

01445> TIME TO PEAK (hrs)= 1.21 1.54 1.250

01446> RUNOFF VOLUME (mm)= 40.94 21.31 31.126

01447> TOTAL RAINFALL (mm)= 42.51 42.51 42.514

01448> RUNOFF COEFFICIENT = .96 .50 .732

01449> (i) CN PROCEDURE SELECTED FOR PERVIOUS LOSSES:
CN* = 81.0 Ia = Dep. Storage (Above)

01450> (ii) TIME STEP (DT) SHOULD BE SMALLER OR EQUAL THAN THE STORAGE COEFFICIENT.

01451> (iii) PEAK FLOW DOES NOT INCLUDE BASEFLOW IF ANY.

01456> 001:0018-----

01457> | ADD HYD (H1P05) | ID: NHYD AREA QPEAK TPEAK R.V. DWF

01458> | (ha) (cms) (hrs) (mm) (cms)

01459> ID1 03:H1P03 17.00 1.504 1.17 31.13 .000

01460> +ID2 04:H1P04 18.10 1.364 1.25 31.13 .000

01461> SUM 05:H1P05 35.10 2.800 1.17 31.13 .000

01462> NOTE: PEAK FLOWS DO NOT INCLUDE BASEFLOWS IF ANY.

01475> 001:0019-----

01476> * SUB-AREA No.4

01477> | DESIGN NASHYD | Area (ha)= 4.00 Curve Number (CN)=85.00

01478> | 06:Pond-B DT= 2.50 | Ia (mm)= 4.570 # of Linear Res. (N)= 3.00

01479> U.H. Tp(hrs)= .170

01480> Unit Hyd Qpeak (cms)= .899

01481> PEAK FLOW (cms)= .260 (i)

01486> TIME TO PEAK (hrs)= 1.167

01487> RUNOFF VOLUME (mm)= 17.325

01488> TOTAL RAINFALL (mm)= 42.514

01489> RUNOFF COEFFICIENT = .408

01490> (i) PEAK FLOW DOES NOT INCLUDE BASEFLOW IF ANY.

01492> 001:0020-----

01493> * SUB-AREA No.5

01494> | ADD HYD (H1P06) | ID: NHYD AREA QPEAK TPEAK R.V. DWF

01495> | (ha) (cms) (hrs) (mm) (cms)

01496> ID1 02:H1P02 28.46 1.615 1.21 33.52 .000

01497> +ID2 05:H1P05 35.10 2.800 1.17 31.13 .000

01498> +ID3 06:Pond-B 4.00 .260 1.17 17.32 .000

01499> SUM 07:H1P06 67.56 4.661 1.17 31.32 .000

01500> NOTE: PEAK FLOWS DO NOT INCLUDE BASEFLOWS IF ANY.

01501> 001:0021-----

01502> * SUB-AREA No.6

01503> | DESIGN NASHYD | Area (ha)= 6.80 Curve Number (CN)=76.00

01504> | 10:A2 DT= 2.50 | Ia (mm)= 4.670 # of Linear Res. (N)= 3.00

01505> U.H. Tp(hrs)= .370

01506> Unit Hyd Qpeak (cms)= .702

01507> PEAK FLOW (cms)= .187 (i)

01508> TIME TO PEAK (hrs)= 1.458

01509> RUNOFF VOLUME (mm)= 12.131

01510> TOTAL RAINFALL (mm)= 42.514

01511> RUNOFF COEFFICIENT = .285

01512> (i) PEAK FLOW DOES NOT INCLUDE BASEFLOW IF ANY.

01522> 001:0022-----

01523> * SUB-AREA No.4

01524> | DESIGN NASHYD | Area (ha)= 5.30 Curve Number (CN)=76.00

01525> | 01:A3 DT= 2.50 | Ia (mm)= 4.670 # of Linear Res. (N)= 3.00

01526> U.H. Tp(hrs)= .804

01527> Unit Hyd Qpeak (cms)= .252

01528> PEAK FLOW (cms)= .086 (i)

01529> TIME TO PEAK (hrs)= 2.042

01530> RUNOFF VOLUME (mm)= 12.131

01531> TOTAL RAINFALL (mm)= 42.514

01532> RUNOFF COEFFICIENT = .285

01533> (i) PEAK FLOW DOES NOT INCLUDE BASEFLOW IF ANY.

01543> 001:0023-----

01544> | ADD HYD (0020) | ID: NHYD AREA QPEAK TPEAK R.V. DWF

01545> | (ha) (cms) (hrs) (mm) (cms)

01546> ID1 07:H1P06 67.56 4.661 1.17 31.32 .000

01547> +ID2 10:A2 6.80 .187 1.46 12.13 .000

01548> +ID3 01:A3 5.30 .086 2.04 12.13 .000

01549> SUM 02:0020 79.66 4.812 1.21 28.40 .000

01550> NOTE: PEAK FLOWS DO NOT INCLUDE BASEFLOWS IF ANY.

01555> 001:0024-----

01556> *****

01557> * CALCULATION OF 3HR - 1:10 YEAR STORM EVENT *

01558> | START | Project dir.: V:\20983.DU\ENG\3RDSUB-1\SWHYM\

01559> | TZERO = .00 hrs on 0

01560> | METOUT= 2 (output= METRIC)

01561> | NRUN = 001

01562> | NSTORM= 0

01563> 001:0002-----

01564> | CHICAGO STORM | IDF curve parameters: A=1174.184

01565> | Ptotal= 49.50 mm | B= 6.014

01566> | used in: INTENSITY= A / (t + B)^C

01567> | C= .816

01568> | Duration of storm = 3.00 hrs

01569> | Storm time step = 10.00 min

01570> | Time to peak ratio = 1.33

01571> TIME RAIN | TIME RAIN | TIME RAIN | TIME RAIN

01572> hrs mm/hr | hrs mm/hr | hrs mm/hr | hrs mm/hr

01573> .17 4.248 | 1.00 122.142 | 1.83 7.733 | 2.67 4.049

01574> .33 5.290 | 1.17 37.285 | 2.00 6.502 | 2.83 3.714

01575> .50 7.108 | 1.33 18.954 | 2.17 5.625 | 3.00 3.434

01576> .67 11.130 | 1.50 12.700 | 2.33 4.969 |

01577> .83 28.100 | 1.67 9.588 | 2.50 4.458 |

01578> 001:0003-----

01579> | DEFAULT VALUES | Filename: V:\20983.DU\ENG\3RDSUB-1\SWHYM\ORGA.VAL

01580> | ICASEdv = 1 (read and print data)

01581> | FileTitle= ENTER YOUR COMMENTS ON THIS LINE AND THE NEXT ONE ---

01582> | PARAMETER VALUES MUST BE ENTERED AFTER COLUMN 60 ---C

01583> | Horton's infiltration equation parameters:

01584> | [F= 50.00 mm/hr] [F= 7.50 mm/hr] [ICAY= 2.00 /hr] [F= .00 mm]

01585> | Parameters for PERVIOUS surfaces in STANDHYD:

01586> | [IAPER= 4.67 mm] [LGP=40.00 m] [MNP= .250]

01587> | Parameters for IMPERVIOUS surfaces in STANDHYD:

01588> | [IIMP= 1.57 mm] [CI= 1.50] [MNI= .035]

01589> | Parameters used in NASHYD:

01590> | [Ia= 4.67 mm] [N= 3.00]

01591> 001:0004-----

01592> *****

01593> * ORGANIZED FILE *

01594> * SUB-AREA No.1

01595> | CALIB STANDHYD | Area (ha)= 2.07

01596> | 01:010 DT= 2.50 | Total Imp(%)= 84.00 Dir. Conn.(%)= 84.00

01597> IMPERVIOUS PERVIOUS (i)

01598> Surface Area (ha)= 1.74 .33

01599> Dep. Storage (mm)= 1.57 4.67

01600> Average Slope (%)= .52 1.00

01601> Length (m)= 204.72 20.00

01602> Mannings n = .030 .250

01603> Max.eff.Inten.(mm/hr)= 122.14 34.69

01604> over (min)= 7.50 15.00

01621> Storage Coeff. (min)= 7.28 (ii) 16.04 (ii)
01622> Unit Hyd. Tpeak (min)= 7.50 15.00
01623> Unit Hyd. peak (cms)= .15 .07
01624> *TOTALS*
01625> PEAK FLOW (cms)= .43 .02 .437 (iii)
01626> TIME TO PEAK (hrs)= 1.04 1.21 1.042
01627> RUNOFF VOLUME (mm)= 47.93 19.25 43.345
01628> TOTAL RAINFALL (mm)= 49.50 49.50 49.505
01629> RUNOFF COEFFICIENT = .97 .39 .976
01630>
01631> (i) CN PROCEDURE SELECTED FOR PERVIOUS LOSSES:
01632> CN* = 81.0 Ia = Dep. Storage (Above)
01633> (ii) TIME STEP (DT) SHOULD BE SMALLER OR EQUAL
01634> THAN THE STORAGE COEFFICIENT.
01635> (iii) PEAK FLOW DOES NOT INCLUDE BASEFLOW IF ANY.
01636>
01637>-----
01638> * 001:0005-----
01639> * SUB-AREA No.2
01640>-----
01641> | CALIB STANDHYD | Area (ha)= 1.54
01642> | 02:020 DT= 2.50 | Total Imp(%)= 92.00 Dir. Conn.(%)= 92.00
01643>-----
01644> IMPERVIOUS PERVIOUS (i)
01645> Surface Area (ha)= 1.42 .12
01646> Dep. Storage (mm)= 1.57 4.67
01647> Average Slope (%)= .50 1.00
01648> Length (m)= 244.34 5.00
01649> Mannings n = .030 .030
01650>
01651> Max.eff.Inten.(mm/hr)= 122.14 42.32
01652> over (min)= 7.50 10.00
01653> Storage Coeff. (min)= 8.20 (ii) 9.19 (ii)
01654> Unit Hyd. Tpeak (min)= 7.50 10.00
01655> Unit Hyd. peak (cms)= .14 .12
01656> *TOTALS*
01657> PEAK FLOW (cms)= .33 .01 .341 (iii)
01658> TIME TO PEAK (hrs)= 1.04 1.13 1.042
01659> RUNOFF VOLUME (mm)= 47.93 19.25 45.640
01660> TOTAL RAINFALL (mm)= 49.50 49.50 49.505
01661> RUNOFF COEFFICIENT = .97 .39 .922
01662>
01663> (i) CN PROCEDURE SELECTED FOR PERVIOUS LOSSES:
01664> CN* = 81.0 Ia = Dep. Storage (Above)
01665> (ii) TIME STEP (DT) SHOULD BE SMALLER OR EQUAL
01666> THAN THE STORAGE COEFFICIENT.
01667> (iii) PEAK FLOW DOES NOT INCLUDE BASEFLOW IF ANY.
01668>
01669>-----
01670> * 001:0006-----
01671> * SUB-AREA No.3
01672>-----
01673> | CALIB STANDHYD | Area (ha)= 1.40
01674> | 03:030 DT= 2.50 | Total Imp(%)= 97.00 Dir. Conn.(%)= 97.00
01675>-----
01676> IMPERVIOUS PERVIOUS (i)
01677> Surface Area (ha)= 1.36 .04
01678> Dep. Storage (mm)= 1.57 4.67
01679> Average Slope (%)= .51 1.00
01680> Length (m)= 225.83 5.00
01681> Mannings n = .030 .030
01682>
01683> Max.eff.Inten.(mm/hr)= 122.14 48.18
01684> over (min)= 7.50 7.50
01685> Storage Coeff. (min)= 7.77 (ii) 8.70 (ii)
01686> Unit Hyd. Tpeak (min)= 7.50 7.50
01687> Unit Hyd. peak (cms)= .15 .14
01688> *TOTALS*
01689> PEAK FLOW (cms)= .33 .00 .329 (iii)
01690> TIME TO PEAK (hrs)= 1.04 1.08 1.042
01691> RUNOFF VOLUME (mm)= 47.93 19.25 47.074
01692> TOTAL RAINFALL (mm)= 49.50 49.50 49.505
01693> RUNOFF COEFFICIENT = .97 .39 .951
01694>
01695> (i) CN PROCEDURE SELECTED FOR PERVIOUS LOSSES:
01696> CN* = 81.0 Ia = Dep. Storage (Above)
01697> (ii) TIME STEP (DT) SHOULD BE SMALLER OR EQUAL
01698> THAN THE STORAGE COEFFICIENT.
01699> (iii) PEAK FLOW DOES NOT INCLUDE BASEFLOW IF ANY.
01700>
01701>-----
01702> * 001:0007-----
01703> * SUB-AREA No.4
01704>-----
01705> | ADD HYD (040) | ID: NHYD AREA OPEAK TPEAK R.V. DWF
01706> | 01:010 (ha) (cms) (hrs) (mm) (cms) (cms)
01707> +ID2 02:020 2.07 .437 1.04 43.35 .000
01708>-----
01709> SUM 04:040 3.61 .778 1.04 44.32 .000
01710>
01711> NOTE: PEAK FLOWS DO NOT INCLUDE BASEFLOWS IF ANY.
01712>
01713>-----
01714> * 001:0008-----
01715> * SUB-AREA No.5
01716>-----
01717> | CALIB STANDHYD | Area (ha)= .89
01718> | 06:060 DT= 2.50 | Total Imp(%)= 97.00 Dir. Conn.(%)= 97.00
01719>-----
01720> IMPERVIOUS PERVIOUS (i)
01721> Surface Area (ha)= .86 .03
01722> Dep. Storage (mm)= 1.57 4.67
01723> Average Slope (%)= .93 .70
01724> Length (m)= 166.82 40.00
01725> Mannings n = .030 .250
01726>
01727> Max.eff.Inten.(mm/hr)= 122.14 31.19
01728> over (min)= 5.00 20.00
01729> Storage Coeff. (min)= 5.37 (ii) 20.78 (ii)
01730> Unit Hyd. Tpeak (min)= 5.00 20.00
01731> Unit Hyd. peak (cms)= .21 .06
01732> *TOTALS*
01733> PEAK FLOW (cms)= .24 .00 .245 (iii)
01734> TIME TO PEAK (hrs)= 1.00 1.29 1.000
01735> RUNOFF VOLUME (mm)= 47.93 19.25 47.074
01736> TOTAL RAINFALL (mm)= 49.50 49.50 49.505
01737> RUNOFF COEFFICIENT = .97 .39 .951
01738>
01739> (i) CN PROCEDURE SELECTED FOR PERVIOUS LOSSES:
01740> CN* = 81.0 Ia = Dep. Storage (Above)
01741> (ii) TIME STEP (DT) SHOULD BE SMALLER OR EQUAL
01742> THAN THE STORAGE COEFFICIENT.
01743> (iii) PEAK FLOW DOES NOT INCLUDE BASEFLOW IF ANY.
01744>
01745>-----
01746> * 001:0009-----
01747> * SUB-AREA No.4
01748>-----
01749> | CALIB STANDHYD | Area (ha)= .89
01750> | 06:060 DT= 2.50 | Total Imp(%)= 97.00 Dir. Conn.(%)= 97.00
01751>-----
01752> IMPERVIOUS PERVIOUS (i)
01753> Surface Area (ha)= .86 .03
01754> Dep. Storage (mm)= 1.57 4.67
01755> Average Slope (%)= .93 .70
01756> Length (m)= 166.82 40.00
01757> Mannings n = .030 .250
01758>
01759> Max.eff.Inten.(mm/hr)= 122.14 31.19
01760> over (min)= 5.00 20.00
01761> Storage Coeff. (min)= 5.37 (ii) 20.78 (ii)
01762> Unit Hyd. Tpeak (min)= 5.00 20.00
01763> Unit Hyd. peak (cms)= .21 .06
01764> *TOTALS*
01765> PEAK FLOW (cms)= .24 .00 .245 (iii)
01766> TIME TO PEAK (hrs)= 1.00 1.29 1.000
01767> RUNOFF VOLUME (mm)= 47.93 19.25 47.074
01768> TOTAL RAINFALL (mm)= 49.50 49.50 49.505
01769> RUNOFF COEFFICIENT = .97 .39 .951
01770>
01771> (i) CN PROCEDURE SELECTED FOR PERVIOUS LOSSES:
01772> CN* = 81.0 Ia = Dep. Storage (Above)
01773> (ii) TIME STEP (DT) SHOULD BE SMALLER OR EQUAL
01774> THAN THE STORAGE COEFFICIENT.
01775> (iii) PEAK FLOW DOES NOT INCLUDE BASEFLOW IF ANY.
01776>

(ii) TIME STEP (DT) SHOULD BE SMALLER OR EQUAL
THAN THE STORAGE COEFFICIENT.
(iii) PEAK FLOW DOES NOT INCLUDE BASEFLOW IF ANY.
01756>
01757>
01758>
01759>
01760>
01761> 001:0010-----
01762> * SUB-AREA No.5
01763>-----
01764> | CALIB STANDHYD | Area (ha)= 2.66
01765> | 07:070 DT= 2.50 | Total Imp(%)= 97.00 Dir. Conn.(%)= 97.00
01766>-----
01767> IMPERVIOUS PERVIOUS (i)
01768> Surface Area (ha)= 2.58 .08
01769> Dep. Storage (mm)= 1.57 4.67
01770> Average Slope (%)= .61 1.50
01771> Length (m)= 207.25 20.00
01772> Mannings n = .030 .250
01773>
01774> Max.eff.Inten.(mm/hr)= 122.14 34.69
01775> over (min)= 7.50 15.00
01776> Storage Coeff. (min)= 7.00 (ii) 14.75 (ii)
01777> Unit Hyd. Tpeak (min)= 7.50 15.00
01778> Unit Hyd. peak (cms)= .16 .08
01779> *TOTALS*
01780> PEAK FLOW (cms)= .64 .00 .645 (iii)
01781> TIME TO PEAK (hrs)= 1.04 1.21 1.042
01782> RUNOFF VOLUME (mm)= 47.93 19.25 47.074
01783> TOTAL RAINFALL (mm)= 49.50 49.50 49.505
01784> RUNOFF COEFFICIENT = .97 .39 .951
01785>
01786> (i) CN PROCEDURE SELECTED FOR PERVIOUS LOSSES:
01787> CN* = 81.0 Ia = Dep. Storage (Above)
01788> (ii) TIME STEP (DT) SHOULD BE SMALLER OR EQUAL
01789> THAN THE STORAGE COEFFICIENT.
01790> (iii) PEAK FLOW DOES NOT INCLUDE BASEFLOW IF ANY.
01791>
01792>-----
01793> * 001:0011-----
01794> * SUB-AREA No.6
01795>-----
01796> | ADD HYD (080) | ID: NHYD AREA OPEAK TPEAK R.V. DWF
01797> | 01:060 (ha) (cms) (hrs) (mm) (cms) (cms)
01798> +ID2 07:070 8.99 .245 1.00 47.07 .000
01799>-----
01800> SUM 08:080 3.55 .876 1.04 47.07 .000
01801>
01802> NOTE: PEAK FLOWS DO NOT INCLUDE BASEFLOWS IF ANY.
01803>
01804>-----
01805> * 001:0012-----
01806> * SUB-AREA No.7
01807>-----
01808> | ADD HYD (090) | ID: NHYD AREA OPEAK TPEAK R.V. DWF
01809> | 01:050 (ha) (cms) (hrs) (mm) (cms) (cms)
01810> +ID2 08:080 3.55 .876 1.04 47.07 .000
01811>-----
01812> SUM 09:090 8.56 1.984 1.04 45.91 .000
01813>
01814> NOTE: PEAK FLOWS DO NOT INCLUDE BASEFLOWS IF ANY.
01815>
01816>-----
01817> * 001:0013-----
01818> * SUB-AREA No.8
01819>-----
01820> | ROUTE RESERVOIR | Requested routing time step = 1.0 min.
01821> | IN>09: (090) |
01822> | OUT<10: (POND) |
01823>-----
01824> OUTFLOW STORAGE TABLE
01825> OUTFLOW STORAGE OUTFLOW STORAGE
01826> (cms) (ha.m.) (cms) (ha.m.)
01827> .000 .000E+00 1.593 6231E+00
01828> .008 .656E+01 1.654 6631E+00
01829> .017 .1311E+02 1.797 7391E+00
01830> .093 .2831E+03 1.950 8274E+00
01831> .233 .3971E+04 1.304 9157E+00
01832> .337 .4731E+05 1.880 1004E+01
01833> .465 .5491E+06 2.577 1092E+01
01834> .531 .5871E+07 1.000 .000E+00
01835>
01836> ROUTING RESULTS AREA OPEAK TPEAK R.V.
01837> INFLOW >09: (090) (ha) (cms) (hrs) (mm)
01838> 8.56 1.984 1.042 45.914
01839> OUTFLOW <10: (POND) 8.56 .132 2.278 45.912
01840>
01841> PEAK FLOW REDUCTION [Qout/Qin] (%) = 6.640
01842> TIME SHIFT OF PEAK FLOW (min) = 74.17
01843> MAXIMUM STORAGE USED (ha.m.) = .3146E+00
01844>
01845>-----
01846> * 001:0014-----
01847> * Remaining Hawthorne Industrial Park *
01848> * SUB-AREA No.1
01849>-----
01850> | CALIB STANDHYD | Area (ha)= 19.90
01851> | 01:H1P01 DT= 2.50 | Total Imp(%)= 71.00 Dir. Conn.(%)= 50.00
01852>-----
01853> IMPERVIOUS PERVIOUS (i)
01854> Surface Area (ha)= 14.13 5.77
01855> Dep. Storage (mm)= 1.57 4.67
01856> Average Slope (%)= .60 1.50
01857> Length (m)= 580.00 100.00
01858> Mannings n = .030 .250
01859>
01860> Max.eff.Inten.(mm/hr)= 93.86 60.56
01861> over (min)= 15.00 30.00
01862> Storage Coeff. (min)= 14.48 (ii) 30.78 (ii)
01863> Unit Hyd. Tpeak (min)= 15.00 30.00
01864> Unit Hyd. peak (cms)= .08 .04
01865> *TOTALS*
01866> PEAK FLOW (cms)= 1.70 .55 1.983 (iii)
01867> TIME TO PEAK (hrs)= 1.17 1.46 1.208
01868> RUNOFF VOLUME (mm)= 47.93 26.92 37.426
01869> TOTAL RAINFALL (mm)= 49.50 49.50 49.505
01870> RUNOFF COEFFICIENT = .97 .54 .756
01871>
01872> (i) CN PROCEDURE SELECTED FOR PERVIOUS LOSSES:
01873> CN* = 81.0 Ia = Dep. Storage (Above)
01874> (ii) TIME STEP (DT) SHOULD BE SMALLER OR EQUAL
01875> THAN THE STORAGE COEFFICIENT.
01876> (iii) PEAK FLOW DOES NOT INCLUDE BASEFLOW IF ANY.
01877>
01878>-----
01879> * 001:0015-----
01880> * SUB-AREA No.2
01881>-----
01882> | ADD HYD (H1P02) | ID: NHYD AREA OPEAK TPEAK R.V. DWF
01883> | 10:POND (ha) (cms) (hrs) (mm) (cms) (cms)
01884> +ID2 01:H1P01 19.90 1.32 1.28 45.91 .000
01885>-----
01886> SUM 02:H1P02 28.46 2.044 1.21 39.98 .000
01887>
01888> NOTE: PEAK FLOWS DO NOT INCLUDE BASEFLOWS IF ANY.
01889>
01890>

01891>-----
01892> 001:0016-----
01893> *
01894> * SUB-AREA No.2
01895>-----
01896> | CALIB STANDHYD | Area (ha)= 17.00
01897> | 03:HIP03 DT= 2.50 | Total Imp(%)= 71.00 Dir. Conn.(%)= 50.00
01898>-----
01899> IMPERVIOUS PERVIOUS (i)
01900> Surface Area (ha)= 12.07 4.93
01901> Dep. Storage (mm)= 1.57 4.67
01902> Average Slope (%)= .65 1.50
01903> Length (m)= 450.00 100.00
01904> Mannings n = .030 .250
01905>-----
01906> Max.eff.Inten.(mm/hr)= 105.17 63.81
01907> over (min) 12.50 27.50
01908> Storage Coeff. (min)= 11.60 (ii) 27.56 (ii)
01909> Unit Hyd. Tpeak (min)= 12.50 27.50
01910> Unit Hyd. peak (cms)= .09 .04
01911>-----
01912> PEAK FLOW (cms)= 1.63 .51 *TOTALS*
01913> TIME TO PEAK (hrs)= 1.13 1.42 1.167
01914> RUNOFF VOLUME (mm)= 47.93 26.92 37.426
01915> TOTAL RAINFALL (mm)= 49.50 49.50 49.505
01916> RUNOFF COEFFICIENT = .97 .54 .756
01917>-----
01918> (i) CN PROCEDURE SELECTED FOR PERVIOUS LOSSES:
01919> CN* = 81.0 Ia = Dep. Storage (Above)
01920> (ii) TIME STEP (DT) SHOULD BE SMALLER OR EQUAL
01921> THAN THE STORAGE COEFFICIENT.
01922> (iii) PEAK FLOW DOES NOT INCLUDE BASEFLOW IF ANY.
01923>-----
01924> 001:0017-----
01925> *
01926> * SUB-AREA No.3
01927>-----
01928> | CALIB STANDHYD | Area (ha)= 18.10
01929> | 04:HIP04 DT= 2.50 | Total Imp(%)= 71.00 Dir. Conn.(%)= 50.00
01930>-----
01931> IMPERVIOUS PERVIOUS (i)
01932> Surface Area (ha)= 12.85 5.25
01933> Dep. Storage (mm)= 1.57 4.67
01934> Average Slope (%)= .65 1.50
01935> Length (m)= 600.00 100.00
01936> Mannings n = .030 .250
01937>-----
01938> Max.eff.Inten.(mm/hr)= 93.86 57.19
01939> over (min) 15.00 32.50
01940> Storage Coeff. (min)= 15.61 (ii) 32.28 (ii)
01941> Unit Hyd. Tpeak (min)= 15.00 32.50
01942> Unit Hyd. peak (cms)= .07 .03
01943>-----
01944> PEAK FLOW (cms)= 1.49 .48 *TOTALS*
01945> TIME TO PEAK (hrs)= 1.17 1.50 1.208 (iii)
01946> RUNOFF VOLUME (mm)= 47.93 26.92 37.426
01947> TOTAL RAINFALL (mm)= 49.50 49.50 49.505
01948> RUNOFF COEFFICIENT = .97 .54 .756
01949>-----
01950> (i) CN PROCEDURE SELECTED FOR PERVIOUS LOSSES:
01951> CN* = 81.0 Ia = Dep. Storage (Above)
01952> (ii) TIME STEP (DT) SHOULD BE SMALLER OR EQUAL
01953> THAN THE STORAGE COEFFICIENT.
01954> (iii) PEAK FLOW DOES NOT INCLUDE BASEFLOW IF ANY.
01955>-----
01956> 001:0018-----
01957> *
01958> | ADD HYD (HIPO5) | ID: NHYD AREA OPEAK TPEAK R.V. DWF
01959> | (ha) (cms) (hrs) (mm) (cms)
01960> ID1 03:HIP03 17.00 1.865 1.17 37.43 .000
01961> +ID2 04:HIP04 18.10 1.723 1.21 37.43 .000
01962>-----
01963> SUM 05:HIPO5 35.10 3.572 1.17 37.43 .000
01964>-----
01965> NOTE: PEAK FLOWS DO NOT INCLUDE BASEFLOWS IF ANY.
01966>-----
01967> 001:0019-----
01968> *
01969> * SUB-AREA No.4
01970>-----
01971> | DESIGN NASHYD | Area (ha)= 4.00 Curve Number (CN)=85.00
01972> | 06:Pond-B DT= 2.50 | Ia (mm)= 4.670 # of Linear Res. (N)= 3.00
01973> | U.H. Tp(hrs)= .170
01974>-----
01975> Unit Hyd Qpeak (cms)= .899
01976>-----
01977> PEAK FLOW (cms)= .345 (i)
01978> TIME TO PEAK (hrs)= 1.167
01979> RUNOFF VOLUME (mm)= 22.420
01980> TOTAL RAINFALL (mm)= 49.505
01981> RUNOFF COEFFICIENT = .453
01982>-----
01983> (i) PEAK FLOW DOES NOT INCLUDE BASEFLOW IF ANY.
01984>-----
01985> 001:0020-----
01986> *
01987> | ADD HYD (HIPO6) | ID: NHYD AREA OPEAK TPEAK R.V. DWF
01988> | (ha) (cms) (hrs) (mm) (cms)
01989> ID1 02:HIP02 28.46 2.044 1.21 39.98 .000
01990> +ID2 05:HIPO5 35.10 3.572 1.17 37.43 .000
01991> +ID3 06:Pond-B 4.00 .345 1.17 22.42 .000
01992>-----
01993> SUM 07:HIPO6 67.56 5.939 1.17 37.61 .000
01994>-----
01995> NOTE: PEAK FLOWS DO NOT INCLUDE BASEFLOWS IF ANY.
01996>-----
01997> 001:0021-----
01998> *
01999> * SUB-AREA No.5
02000>-----
02001> | DESIGN NASHYD | Area (ha)= 6.80 Curve Number (CN)=76.00
02002> | 10:A2 DT= 2.50 | Ia (mm)= 4.670 # of Linear Res. (N)= 3.00
02003> | U.H. Tp(hrs)= .370
02004>-----
02005> Unit Hyd Qpeak (cms)= .702
02006>-----
02007> PEAK FLOW (cms)= .252 (i)
02008> TIME TO PEAK (hrs)= 1.417
02009> RUNOFF VOLUME (mm)= 16.075
02010> TOTAL RAINFALL (mm)= 49.505
02011> RUNOFF COEFFICIENT = .325
02012>-----
02013> (i) PEAK FLOW DOES NOT INCLUDE BASEFLOW IF ANY.
02014>-----
02015> 001:0022-----
02016> *
02017> * SUB-AREA No.4
02018>-----
02019> | DESIGN NASHYD | Area (ha)= 5.30 Curve Number (CN)=76.00
02020> | 01:A3 DT= 2.50 | Ia (mm)= 4.670 # of Linear Res. (N)= 3.00
02021> | U.H. Tp(hrs)= .804

02022>-----
02023> Unit Hyd Qpeak (cms)= .252
02024>-----
02025> PEAK FLOW (cms)= .115 (i)
02026> TIME TO PEAK (hrs)= 2.000
02027> RUNOFF VOLUME (mm)= 16.075
02028> TOTAL RAINFALL (mm)= 49.505
02029> RUNOFF COEFFICIENT = .325
02030>-----
02031> (i) PEAK FLOW DOES NOT INCLUDE BASEFLOW IF ANY.
02032>-----
02033> 001:0023-----
02034> *
02035> | ADD HYD (0020) | ID: NHYD AREA OPEAK TPEAK R.V. DWF
02036> | (ha) (cms) (hrs) (mm) (cms)
02037> ID1 07:HIP06 67.56 5.939 1.17 37.61 .000
02038> +ID2 10:A2 6.80 .252 1.42 16.08 .000
02039> +ID3 01:A3 5.30 .115 2.00 16.08 .000
02040>-----
02041> SUM 02:0020 79.66 6.135 1.17 34.34 .000
02042>-----
02043> NOTE: PEAK FLOWS DO NOT INCLUDE BASEFLOWS IF ANY.
02044>-----
02045> 001:0024-----
02046> *
02047> * CALCULATION OF 3HR - 1.25 YEAR STORM EVENT *
02048>-----
02049> | START | Project dir.: V:\20983.DU\ENG\3RDSUB-1\SWHYM\O
02050> | Rainfall dir.: V:\20983.DU\ENG\3RDSUB-1\SWHYM\O
02051>-----
02052> TZERO = .00 hrs on 0
02053> METOUT= 2 (output = METRIC)
02054> NRUN = 001
02055> NSTORM= 0
02056>-----
02057> 001:0002-----
02058> *
02059> | CHICAGO STORM | IDF curve parameters: A=1402.884
02060> | Total= 58.23 mm | B= 6.018
02061> C= .819
02062> used in: INTENSITY = A / (t + B)^C
02063>-----
02064> Duration of storm = 3.00 hrs
02065> Storm time step = 10.00 min
02066> Time to peak ratio = .33
02067>-----
02068> TIME RAIN | TIME RAIN | TIME RAIN | TIME RAIN
02069> hrs mm/hr | hrs mm/hr | hrs mm/hr | hrs mm/hr
02070> .17 4.934 | 1.00 144.693 | 1.83 9.014 | 2.67 4.701
02071> .33 6.152 | 1.17 43.904 | 2.00 7.571 | 2.83 4.310
02072> .50 8.282 | 1.33 22.224 | 2.17 6.544 | 3.00 3.983
02073> .67 13.006 | 1.50 14.852 | 2.33 5.776 |
02074> .83 33.041 | 1.67 11.192 | 2.50 5.179 |
02075>-----
02076> 001:0003-----
02077> *
02078> | DEFAULT VALUES | Filename: V:\20983.DU\ENG\3RDSUB-1\SWHYM\ORGA.VAL
02079> | ICRSEV = 1 (read and print data)
02080> FileTitle= ----- ENTER YOUR COMMENTS ON THIS LINE AND THE NEXT ONE ----
02081> PARAMETER VALUES MUST BE ENTERED AFTER COLUMN 60 ----
02082> Horton's infiltration equation parameters:
02083> [F= 50.00 mm/hr] [T= 7.50 mm/hr] [DCA= 2.00 /hr] [P= .00 mm]
02084> Parameters for PERVIOUS surfaces in STANDHYD:
02085> [Iaper= 4.67 mm] [LGP=40.00 m] [MNP= .250]
02086> Parameters for IMPERVIOUS surfaces in STANDHYD:
02087> [Irimp= 1.57 mm] [CLI= 1.50] [MNI= .035]
02088> Parameters used in NASHYD:
02089> [Ia= 4.67 mm] [N= 3.00]
02090>-----
02091> 001:0004-----
02092> *
02093> | ORGARORLD FILE
02094>-----
02095> * SUB-AREA No.1
02096>-----
02097> | CALIB STANDHYD | Area (ha)= 2.07
02098> | 01:010 DT= 2.50 | Total Imp(%)= 84.00 Dir. Conn.(%)= 84.00
02099>-----
02100> IMPERVIOUS PERVIOUS (i)
02101> Surface Area (ha)= 1.74 .33
02102> Dep. Storage (mm)= 1.57 4.67
02103> Average Slope (%)= .52 1.00
02104> Length (m)= 204.72 20.00
02105> Mannings n = .030 .250
02106>-----
02107> Max.eff.Inten.(mm/hr)= 144.69 47.07
02108> over (min) 7.50 15.00
02109> Storage Coeff. (min)= 6.81 (ii) 14.56 (ii)
02110> Unit Hyd. Tpeak (min)= 7.50 15.00
02111> Unit Hyd. peak (cms)= .16 .08
02112>-----
02113> PEAK FLOW (cms)= .52 .03 *TOTALS*
02114> TIME TO PEAK (hrs)= 1.04 1.21 1.042
02115> RUNOFF VOLUME (mm)= 56.66 25.35 51.647
02116> TOTAL RAINFALL (mm)= 58.23 58.23 58.226
02117> RUNOFF COEFFICIENT = .97 .44 .887
02118>-----
02119> (i) CN PROCEDURE SELECTED FOR PERVIOUS LOSSES:
02120> CN* = 81.0 Ia = Dep. Storage (Above)
02121> (ii) TIME STEP (DT) SHOULD BE SMALLER OR EQUAL
02122> THAN THE STORAGE COEFFICIENT.
02123> (iii) PEAK FLOW DOES NOT INCLUDE BASEFLOW IF ANY.
02124>-----
02125> 001:0005-----
02126> *
02127> * SUB-AREA No.2
02128>-----
02129> | CALIB STANDHYD | Area (ha)= 1.54
02130> | 02:020 DT= 2.50 | Total Imp(%)= 92.00 Dir. Conn.(%)= 92.00
02131>-----
02132> IMPERVIOUS PERVIOUS (i)
02133> Surface Area (ha)= 1.42 .12
02134> Dep. Storage (mm)= 1.57 4.67
02135> Average Slope (%)= .50 1.00
02136> Length (m)= 244.34 5.00
02137> Mannings n = .030 .030
02138>-----
02139> Max.eff.Inten.(mm/hr)= 144.69 65.19
02140> over (min) 7.50 7.50
02141> Storage Coeff. (min)= 7.66 (ii) 8.49 (ii)
02142> Unit Hyd. Tpeak (min)= 7.50 7.50
02143> Unit Hyd. peak (cms)= .15 .14
02144>-----
02145> PEAK FLOW (cms)= .40 .01 *TOTALS*
02146> TIME TO PEAK (hrs)= 1.04 1.08 .418 (iii)
02147> RUNOFF VOLUME (mm)= 56.66 25.35 54.152
02148> TOTAL RAINFALL (mm)= 58.23 58.23 58.226
02149> RUNOFF COEFFICIENT = .97 .44 .930
02150>-----
02151> (i) CN PROCEDURE SELECTED FOR PERVIOUS LOSSES:
02152> CN* = 81.0 Ia = Dep. Storage (Above)

02161> (ii) TIME STEP (DT) SHOULD BE SMALLER OR EQUAL
02162> THAN THE STORAGE COEFFICIENT.
02163> (iii) PEAK FLOW DOES NOT INCLUDE BASEFLOW IF ANY.
02164>
02165>
02166> 001:0006-----
02167> * SUB-AREA No.3
02169>
02170> | CALIB STANDHYD | Area (ha)= 1.40
02171> | 03:030 DT= 2.50 | Total Imp(%)= 97.00 Dir. Conn.(%)= 97.00
02172>
02173> IMPERVIOUS PERVIOUS (i)
02174> Surface Area (ha)= 1.36 .04
02175> Dep. Storage (mm)= 1.57 4.67
02176> Average Slope (%)= .51 1.00
02177> Length (m)= 225.63 5.00
02178> Mannings n = .030 .030
02179>
02180> Max. eff. Inten. (mm/hr)= 144.69 65.19
02181> over (min) 7.50 7.50
02182> Storage Coeff. (min)= 7.26 (ii) 8.09 (iii)
02183> Unit Hyd. Tpeak (min)= 7.50 7.50
02184> Unit Hyd. peak (cms)= .15 .14
02185>
02186> PEAK FLOW (cms)= .40 .00 *TOTALS*
02187> TIME TO PEAK (hrs)= 1.04 1.08 4.00 (iii)
02188> RUNOFF VOLUME (mm)= 56.66 25.35 55.717
02189> TOTAL RAINFALL (mm)= 58.23 58.23 58.226
02190> RUNOFF COEFFICIENT = .97 .44 .957
02191>
02192> (i) CN PROCEDURE SELECTED FOR PERVIOUS LOSSES:
02193> CN* = 81.0 Ia = Dep. Storage (Above)
02194> (ii) TIME STEP (DT) SHOULD BE SMALLER OR EQUAL
02195> THAN THE STORAGE COEFFICIENT.
02196> (iii) PEAK FLOW DOES NOT INCLUDE BASEFLOW IF ANY.
02197>
02198>
02199> 001:0007-----
02200>
02201> | ADD HYD (040) | ID: NHYD AREA QPEAK TPEAK R.V. DWF
02202> (ha) (cms) (hrs) (mm) (cms)
02203> ID1 01:010 2.07 .532 1.04 51.65 .000
02204> +ID2 02:020 1.54 .418 1.04 54.15 .000
02205>
02206> SUM 04:040 3.61 .950 1.04 52.72 .000
02207>
02208> NOTE: PEAK FLOWS DO NOT INCLUDE BASEFLOWS IF ANY.
02209>
02210>
02211> 001:0008-----
02212>
02213> | ADD HYD (050) | ID: NHYD AREA QPEAK TPEAK R.V. DWF
02214> (ha) (cms) (hrs) (mm) (cms)
02215> ID1 03:030 1.40 .400 1.04 55.72 .000
02216> +ID2 04:040 3.61 .950 1.04 52.72 .000
02217>
02218> SUM 05:050 5.01 1.350 1.04 53.55 .000
02219>
02220> NOTE: PEAK FLOWS DO NOT INCLUDE BASEFLOWS IF ANY.
02221>
02222>
02223> 001:0009-----
02224> * SUB-AREA No.4
02226>
02227> | CALIB STANDHYD | Area (ha)= .89
02228> | 06:060 DT= 2.50 | Total Imp(%)= 97.00 Dir. Conn.(%)= 97.00
02229>
02230> IMPERVIOUS PERVIOUS (i)
02231> Surface Area (ha)= .86 .03
02232> Dep. Storage (mm)= 1.57 4.67
02233> Average Slope (%)= .93 .70
02234> Length (m)= 169.82 40.00
02235> Mannings n = .030 .250
02236>
02237> Max. eff. Inten. (mm/hr)= 144.69 44.12
02238> over (min) 5.00 17.50
02239> Storage Coeff. (min)= 5.02 (ii) 18.44 (iii)
02240> Unit Hyd. Tpeak (min)= 5.00 17.50
02241> Unit Hyd. peak (cms)= .22 .06
02242>
02243> PEAK FLOW (cms)= .30 .00 *TOTALS*
02244> TIME TO PEAK (hrs)= 1.00 1.25 1.000
02245> RUNOFF VOLUME (mm)= 56.66 25.35 55.717
02246> TOTAL RAINFALL (mm)= 58.23 58.23 58.226
02247> RUNOFF COEFFICIENT = .97 .44 .957
02248>
02249> (i) CN PROCEDURE SELECTED FOR PERVIOUS LOSSES:
02250> CN* = 81.0 Ia = Dep. Storage (Above)
02251> (ii) TIME STEP (DT) SHOULD BE SMALLER OR EQUAL
02252> THAN THE STORAGE COEFFICIENT.
02253> (iii) PEAK FLOW DOES NOT INCLUDE BASEFLOW IF ANY.
02254>
02255>
02256> 001:0010-----
02257> * SUB-AREA No.5
02259>
02260> | CALIB STANDHYD | Area (ha)= 2.66
02261> | 07:070 DT= 2.50 | Total Imp(%)= 97.00 Dir. Conn.(%)= 97.00
02262>
02263> IMPERVIOUS PERVIOUS (i)
02264> Surface Area (ha)= 2.58 .08
02265> Dep. Storage (mm)= 1.57 4.67
02266> Average Slope (%)= .61 1.50
02267> Length (m)= 207.25 20.00
02268> Mannings n = .030 .250
02269>
02270> Max. eff. Inten. (mm/hr)= 144.69 51.33
02271> over (min) 7.50 12.50
02272> Storage Coeff. (min)= 6.54 (ii) 13.16 (ii)
02273> Unit Hyd. Tpeak (min)= 7.50 12.50
02274> Unit Hyd. peak (cms)= .16 .09
02275>
02276> PEAK FLOW (cms)= .78 .01 *TOTALS*
02277> TIME TO PEAK (hrs)= 1.04 1.17 1.042
02278> RUNOFF VOLUME (mm)= 56.66 25.35 55.717
02279> TOTAL RAINFALL (mm)= 58.23 58.23 58.226
02280> RUNOFF COEFFICIENT = .97 .44 .957
02281>
02282> (i) CN PROCEDURE SELECTED FOR PERVIOUS LOSSES:
02283> CN* = 81.0 Ia = Dep. Storage (Above)
02284> (ii) TIME STEP (DT) SHOULD BE SMALLER OR EQUAL
02285> THAN THE STORAGE COEFFICIENT.
02286> (iii) PEAK FLOW DOES NOT INCLUDE BASEFLOW IF ANY.
02287>
02288>
02289> 001:0011-----
02290>
02291> | ADD HYD (080) | ID: NHYD AREA QPEAK TPEAK R.V. DWF
02292> (ha) (cms) (hrs) (mm) (cms)
02293> ID1 06:060 .89 .296 1.00 55.72 .000
02294> +ID2 07:070 2.66 .783 1.04 55.72 .000
02295>

02296> SUM 08:080 3.55 1.060 1.04 55.72 .000
02297>
02298> NOTE: PEAK FLOWS DO NOT INCLUDE BASEFLOWS IF ANY.
02299>
02300>
02301> 001:0012-----
02302>
02303> | ADD HYD (090) | ID: NHYD AREA QPEAK TPEAK R.V. DWF
02304> (ha) (cms) (hrs) (mm) (cms)
02305> ID1 05:050 5.01 1.350 1.04 53.55 .000
02306> +ID2 08:080 3.55 1.060 1.04 55.72 .000
02307>
02308> SUM 09:090 8.56 2.410 1.04 54.45 .000
02309>
02310> NOTE: PEAK FLOWS DO NOT INCLUDE BASEFLOWS IF ANY.
02311>
02312>
02313> 001:0013-----
02314>
02315> | ROUTE RESERVOIR | Requested routing time step = 1.0 min.
02316> | IN:09:(090) |
02317> | OUT:10:(POND) |
02318>
02319> |=====| OUTFLOW STORAGE TABLE |=====|
02320> | OUTFLOW STORAGE | OUTFLOW STORAGE |
02321> (cms) (ha.m.) (cms) (ha.m.)
02322> .000 .000E+00 | .593 .625E+00
02323> .008 .650E-01 | .654 .663E+00
02324> .017 .131E+00 | .797 .739E+00
02325> .093 .283E+00 | .950 .827E+00
02326> .233 .397E+00 | 1.304 .915E+00
02327> .337 .473E+00 | 1.880 .100E+01
02328> .465 .549E+00 | 2.577 .109E+01
02329> .531 .587E+00 | .000 .000E+00
02330>
02331> ROUTING RESULTS AREA QPEAK TPEAK R.V.
02332> TIME SHIFT OF PEAK FLOW (min)= 60.83
02333> INFLOW >09:(090) 8.56 2.410 1.042 54.451
02334> OUTFLOW<10:(POND) 8.56 .189 2.056 54.449
02335>
02336> PEAK FLOW REDUCTION (Qout/Qin) (%)= 7.838
02337> TIME SHIFT OF PEAK FLOW (min)= 60.83
02338> MAXIMUM STORAGE USED (ha.m.)=.3612E+00
02339>
02340> 001:0014-----
02341> * Remaining Hawthorne Industrial Park *
02342> *
02343> *
02344> * SUB-AREA No.1
02346>
02347> | CALIB STANDHYD | Area (ha)= 19.90
02348> | 01:H1P01 DT= 2.50 | Total Imp(%)= 71.00 Dir. Conn.(%)= 50.00
02349>
02350> IMPERVIOUS PERVIOUS (i)
02351> Surface Area (ha)= 14.13 5.77
02352> Dep. Storage (mm)= 1.57 4.67
02353> Average Slope (%)= .60 1.50
02354> Length (m)= 580.00 100.00
02355> Mannings n = .030 .250
02356>
02357> Max. eff. Inten. (mm/hr)= 124.54 81.98
02358> over (min) 12.50 27.50
02359> Storage Coeff. (min)= 12.93 (ii) 27.37 (ii)
02360> Unit Hyd. Tpeak (min)= 12.50 27.50
02361> Unit Hyd. peak (cms)= .09 .04
02362>
02363> PEAK FLOW (cms)= 2.16 .77 *TOTALS*
02364> TIME TO PEAK (hrs)= 1.13 1.42 1.167
02365> RUNOFF VOLUME (mm)= 56.66 34.22 45.437
02366> TOTAL RAINFALL (mm)= 58.23 58.23 58.226
02367> RUNOFF COEFFICIENT = .97 .59 .780
02368>
02369> (i) CN PROCEDURE SELECTED FOR PERVIOUS LOSSES:
02370> CN* = 81.0 Ia = Dep. Storage (Above)
02371> (ii) TIME STEP (DT) SHOULD BE SMALLER OR EQUAL
02372> THAN THE STORAGE COEFFICIENT.
02373> (iii) PEAK FLOW DOES NOT INCLUDE BASEFLOW IF ANY.
02374>
02375>
02376> 001:0015-----
02377>
02378> | ADD HYD (H1P02) | ID: NHYD AREA QPEAK TPEAK R.V. DWF
02379> (ha) (cms) (hrs) (mm) (cms)
02380> ID1 10:POND 8.56 .189 2.06 54.45 .000
02381> +ID2 01:H1P01 19.90 2.548 1.17 45.44 .000
02382>
02383> SUM 02:H1P02 28.46 2.622 1.17 48.15 .000
02384>
02385> NOTE: PEAK FLOWS DO NOT INCLUDE BASEFLOWS IF ANY.
02386>
02387>
02388> 001:0016-----
02389> * SUB-AREA No.2
02391>
02392> | CALIB STANDHYD | Area (ha)= 17.00
02393> | 03:H1P03 DT= 2.50 | Total Imp(%)= 71.00 Dir. Conn.(%)= 50.00
02394>
02395> IMPERVIOUS PERVIOUS (i)
02396> Surface Area (ha)= 12.07 4.93
02397> Dep. Storage (mm)= 1.57 4.67
02398> Average Slope (%)= .65 1.50
02399> Length (m)= 450.00 100.00
02400> Mannings n = .030 .250
02401>
02402> Max. eff. Inten. (mm/hr)= 144.69 87.13
02403> over (min) 10.00 25.00
02404> Storage Coeff. (min)= 10.21 (ii) 24.30 (ii)
02405> Unit Hyd. Tpeak (min)= 10.00 25.00
02406> Unit Hyd. peak (cms)= .11 .05
02407>
02408> PEAK FLOW (cms)= 2.10 .71 *TOTALS*
02409> TIME TO PEAK (hrs)= 1.08 1.38 1.125
02410> RUNOFF VOLUME (mm)= 56.66 34.22 45.437
02411> TOTAL RAINFALL (mm)= 58.23 58.23 58.226
02412> RUNOFF COEFFICIENT = .97 .59 .780
02413>
02414> (i) CN PROCEDURE SELECTED FOR PERVIOUS LOSSES:
02415> CN* = 81.0 Ia = Dep. Storage (Above)
02416> (ii) TIME STEP (DT) SHOULD BE SMALLER OR EQUAL
02417> THAN THE STORAGE COEFFICIENT.
02418> (iii) PEAK FLOW DOES NOT INCLUDE BASEFLOW IF ANY.
02419>
02420>
02421> 001:0017-----
02422> * SUB-AREA No.3
02423>
02424> | CALIB STANDHYD | Area (ha)= 18.10
02425> | 04:H1P04 DT= 2.50 | Total Imp(%)= 71.00 Dir. Conn.(%)= 50.00
02426>
02427> IMPERVIOUS PERVIOUS (i)
02428> Surface Area (ha)= 12.85 5.25
02429> Dep. Storage (mm)= 1.57 4.67
02430> Average Slope (%)= .50 1.50

```

02431> Length (m) = 600.00 100.00
02432> Mannings n = .030 .250
02434> Max. eff. Inten. (mm/hr) = 111.10 77.71
02435> over (min) = 15.00 30.00
02436> Storage Coeff. (min) = 14.59 (ii) 29.34 (ii)
02437> Unit Hyd. Tpeak (min) = 15.00 30.00
02438> Unit Hyd. peak (cms) = .08 .04
02439>
02440> PEAK FLOW (cms) = 1.82 .67 *TOTALS*
02441> TIME TO PEAK (hrs) = 1.17 1.46 1.208
02442> RUNOFF VOLUME (mm) = 56.66 34.22 45.437
02443> TOTAL RAINFALL (mm) = 58.23 58.23 58.226
02444> RUNOFF COEFFICIENT = .97 .59 780
02445>
02446> (i) CN PROCEDURE SELECTED FOR PERVIOUS LOSSES:
02447> CN* = 81.0 Ia = Dep. Storage (Above)
02448> (ii) TIME STEP (DT) SHOULD BE SMALLER OR EQUAL
02449> THAN THE STORAGE COEFFICIENT.
02450> (iii) PEAK FLOW DOES NOT INCLUDE BASEFLOW IF ANY.
02451>
02452>
02453> 001:0018
02454>
02455> | ADD HYD (HIP05) | ID: NHYD AREA QPEAK TPEAK R.V. DWF
02456> | (ha) (cms) (hrs) (mm) (cms)
02457> | ID1 03:HIP03 17.00 2.398 1.13 45.44 .000
02458> | +ID2 04:HIP04 18.10 2.180 1.21 45.44 .000
02459> |
02460> | SUM 05:HIP05 35.10 4.439 1.13 45.44 .000
02461>
02462> NOTE: PEAK FLOWS DO NOT INCLUDE BASEFLOWS IF ANY.
02463>
02464>
02465> 001:0019
02466> *
02467> *SUB-AREA No.4
02468>
02469> | DESIGN NASHYD | Area (ha) = 4.00 Curve Number (CN)=85.00
02470> | 06:Pond-B DT= 2.50 | Ia (mm) = 4.670 # of Linear Res. (N)= 3.00
02471> | U.H. Tp(hrs) = .170
02472>
02473> Unit Hyd Qpeak (cms) = .899
02474>
02475> PEAK FLOW (cms) = .459 (i)
02476> TIME TO PEAK (hrs) = 1.167
02477> RUNOFF VOLUME (mm) = 29.155
02478> TOTAL RAINFALL (mm) = 58.226
02479> RUNOFF COEFFICIENT = .501
02480>
02481> (i) PEAK FLOW DOES NOT INCLUDE BASEFLOW IF ANY.
02482>
02483>
02484> 001:0020
02485>
02486> | ADD HYD (HIP06) | ID: NHYD AREA QPEAK TPEAK R.V. DWF
02487> | (ha) (cms) (hrs) (mm) (cms)
02488> | ID1 02:HIP02 28.46 2.622 1.17 48.15 .000
02489> | +ID2 05:HIP05 35.10 4.439 1.13 45.44 .000
02490> | +ID3 06:Pond-B 4.00 .459 1.17 29.15 .000
02491> |
02492> | SUM 07:HIP06 67.56 7.499 1.17 45.61 .000
02493>
02494> NOTE: PEAK FLOWS DO NOT INCLUDE BASEFLOWS IF ANY.
02495>
02496>
02497> 001:0021
02498> * SUB-AREA NO. 5
02499>
02500> | DESIGN NASHYD | Area (ha) = 6.80 Curve Number (CN)=76.00
02501> | 10:A2 DT= 2.50 | Ia (mm) = 4.670 # of Linear Res. (N)= 3.00
02502> | U.H. Tp(hrs) = .370
02503>
02504> Unit Hyd Qpeak (cms) = .702
02505>
02506> PEAK FLOW (cms) = .343 (i)
02507> TIME TO PEAK (hrs) = 1.417
02508> RUNOFF VOLUME (mm) = 21.442
02509> TOTAL RAINFALL (mm) = 58.226
02510> RUNOFF COEFFICIENT = .368
02511>
02512> (i) PEAK FLOW DOES NOT INCLUDE BASEFLOW IF ANY.
02513>
02514>
02515> 001:0022
02516> * SUB-AREA NO 4
02517>
02518> | DESIGN NASHYD | Area (ha) = 5.30 Curve Number (CN)=76.00
02519> | 01:A2 DT= 2.50 | Ia (mm) = 4.670 # of Linear Res. (N)= 3.00
02520> | U.H. Tp(hrs) = .804
02521>
02522> Unit Hyd Qpeak (cms) = .252
02523>
02524> PEAK FLOW (cms) = .155 (i)
02525> TIME TO PEAK (hrs) = 2.000
02526> RUNOFF VOLUME (mm) = 21.442
02527> TOTAL RAINFALL (mm) = 58.226
02528> RUNOFF COEFFICIENT = .368
02529>
02530> (i) PEAK FLOW DOES NOT INCLUDE BASEFLOW IF ANY.
02531>
02532>
02533> 001:0023
02534>
02535> | ADD HYD (0020) | ID: NHYD AREA QPEAK TPEAK R.V. DWF
02536> | (ha) (cms) (hrs) (mm) (cms)
02537> | ID1 07:HIP06 67.56 7.499 1.17 45.61 .000
02538> | +ID2 10:A2 6.80 .343 1.42 21.44 .000
02539> | +ID3 01:A3 5.30 .155 2.00 21.44 .000
02540> |
02541> | SUM 02:0020 79.66 7.772 1.17 41.94 .000
02542>
02543> NOTE: PEAK FLOWS DO NOT INCLUDE BASEFLOWS IF ANY.
02544>
02545>
02546> 001:0024
02547> *****
02548> CALCULATION OF 3HR - 1:50 YEAR STORM EVENT *
02549> *****
02550>
02551> | START | Project dir.: V:\20983.DU\ENG\3RDSUB-1\SWM\HYMO\
02552> | Rainfall dir.: V:\20983.DU\ENG\3RDSUB-1\SWM\HYMO\
02553> | TZERO = .00 hrs on 0
02554> | METOUT= 2 (output = METRIC)
02555> | NRUN = 001
02556> | NSTORM= 0
02557>
02558> 001:0002
02559>
02560> | CHICAGO STORM | IDF curve parameters: A=1569.580
02561> | Ptotal= 64.81 mm | B= 6.014
02562> | C= .820
02563> used in: INTENSITY = A / (t + B)^C
02564>
02565> Duration of storm = 3.00 hrs

```

```

02566> Storm time step = 10.00 min
02567> Time to peak ratio = .33
02568>
02569> TIME RAIN | TIME RAIN | TIME RAIN | TIME RAIN
02570> hrs mm/hr | hrs mm/hr | hrs mm/hr | hrs mm/hr
02571> .17 5.467 | 1.00 161.471 | 1.83 10.000 | 2.67 5.209
02572> .33 6.820 | 1.17 48.876 | 2.00 8.397 | 2.83 4.774
02573> .50 9.187 | 1.33 24.704 | 2.17 7.256 | 3.00 4.412
02574> .67 14.441 | 1.50 16.495 | 2.33 6.403 |
02575> .83 36.764 | 1.67 12.422 | 2.50 5.740 |
02576>
02577>
02578> 001:0003
02579>
02580> | DEFAULT VALUES | Filename: V:\20983.DU\ENG\3RDSUB-1\SWM\HYMO\ORGA.VAL
02581> | ICASEGv = 1 (read and print data)
02582> | FileTitle= ENTER YOUR COMMENTS ON THIS LINE AND THE NEXT ONE
02583> | Horton's infiltration equation parameters:
02584> | [Fo= 50.00 mm/hr] [Fc= 7.50 mm/hr] [DCAY= 2.00 /hr] [P= .00 mm]
02585> | Parameters for PERVIOUS surfaces in STANDHYD:
02586> | [IAPER= 4.67 mm] [LGP=40.00 m] [MNP= .250]
02587> | Parameters for IMPERVIOUS surfaces in STANDHYD:
02588> | [IAPER= 1.57 mm] [CLI= 1.50] [MNI= .035]
02589> | Parameters used in NASHYD:
02590> | [Ia= 4.67 mm] [N= 3.00]
02591>
02592>
02593> 001:0004
02594> *****
02595> * ORGAWORLD FILE *
02596> *****
02597> * SUB-AREA No.1
02598>
02599> | CALIB STANDHYD | Area (ha) = 2.07
02600> | 01:010 DT= 2.50 | Total Imp(%) = 84.00 Dir. Conn.(%) = 84.00
02601>
02602> IMPERVIOUS PERVIOUS (i)
02603> Surface Area (ha) = 1.74 .33
02604> Dep. Storage (mm) = 1.57 4.67
02605> Average Slope (%) = .52 1.00
02606> Length (m) = 204.72 20.00
02607> Mannings n = .030 .250
02608>
02609> Max. eff. Inten. (mm/hr) = 161.47 62.27
02610> over (min) = 7.50 12.50
02611> Storage Coeff. (min) = 6.51 (ii) 13.44 (ii)
02612> Unit Hyd. Tpeak (min) = 7.50 12.50
02613> Unit Hyd. peak (cms) = .16 .09
02614>
02615> PEAK FLOW (cms) = .59 .03 *TOTALS*
02616> TIME TO PEAK (hrs) = 1.04 1.17 .609 (iii)
02617> RUNOFF VOLUME (mm) = 63.24 30.21 1.042
02618> TOTAL RAINFALL (mm) = 64.81 64.81 57.952
02619> RUNOFF COEFFICIENT = .98 64.81 64.806
02620> .47 .894
02621>
02622> (i) CN PROCEDURE SELECTED FOR PERVIOUS LOSSES:
02623> CN* = 81.0 Ia = Dep. Storage (Above)
02624> (ii) TIME STEP (DT) SHOULD BE SMALLER OR EQUAL
02625> THAN THE STORAGE COEFFICIENT.
02626> (iii) PEAK FLOW DOES NOT INCLUDE BASEFLOW IF ANY.
02627>
02628> 001:0005
02629> *
02630> * SUB-AREA No.2
02631>
02632> | CALIB STANDHYD | Area (ha) = 1.54
02633> | 02:020 DT= 2.50 | Total Imp(%) = 92.00 Dir. Conn.(%) = 92.00
02634>
02635> IMPERVIOUS PERVIOUS (i)
02636> Surface Area (ha) = 1.42 .12
02637> Dep. Storage (mm) = 1.57 4.67
02638> Average Slope (%) = .50 1.00
02639> Length (m) = 244.34 5.00
02640> Mannings n = .030 .030
02641>
02642> Max. eff. Inten. (mm/hr) = 161.47 78.73
02643> over (min) = 7.50 7.50
02644> Storage Coeff. (min) = 7.33 (ii) 8.10 (ii)
02645> Unit Hyd. Tpeak (min) = 7.50 7.50
02646> Unit Hyd. peak (cms) = .15 .14
02647>
02648> PEAK FLOW (cms) = .46 .02 *TOTALS*
02649> TIME TO PEAK (hrs) = 1.04 1.08 .475 (iii)
02650> RUNOFF VOLUME (mm) = 63.24 30.21 1.042
02651> TOTAL RAINFALL (mm) = 64.81 64.81 60.594
02652> RUNOFF COEFFICIENT = .98 64.81 64.806
02653> .47 .935
02654>
02655> (i) CN PROCEDURE SELECTED FOR PERVIOUS LOSSES:
02656> CN* = 81.0 Ia = Dep. Storage (Above)
02657> (ii) TIME STEP (DT) SHOULD BE SMALLER OR EQUAL
02658> THAN THE STORAGE COEFFICIENT.
02659> (iii) PEAK FLOW DOES NOT INCLUDE BASEFLOW IF ANY.
02660>
02661> 001:0006
02662> *
02663> * SUB-AREA No.3
02664>
02665> | CALIB STANDHYD | Area (ha) = 1.40
02666> | 03:030 D2= 2.50 | Total Imp(%) = 97.00 Dir. Conn.(%) = 97.00
02667>
02668> IMPERVIOUS PERVIOUS (i)
02669> Surface Area (ha) = 1.36 .04
02670> Dep. Storage (mm) = 1.57 4.67
02671> Average Slope (%) = .51 1.00
02672> Length (m) = 225.63 5.00
02673> Mannings n = .030 .030
02674>
02675> Max. eff. Inten. (mm/hr) = 161.47 78.73
02676> over (min) = 7.50 7.50
02677> Storage Coeff. (min) = 6.95 (ii) 7.72 (ii)
02678> Unit Hyd. Tpeak (min) = 7.50 7.50
02679> Unit Hyd. peak (cms) = .16 .15
02680>
02681> PEAK FLOW (cms) = .45 .01 *TOTALS*
02682> TIME TO PEAK (hrs) = 1.04 1.08 .454 (iii)
02683> RUNOFF VOLUME (mm) = 63.24 30.21 62.245
02684> TOTAL RAINFALL (mm) = 64.81 64.81 64.806
02685> RUNOFF COEFFICIENT = .98 64.81 64.806
02686> .47 .960
02687>
02688> (i) CN PROCEDURE SELECTED FOR PERVIOUS LOSSES:
02689> CN* = 81.0 Ia = Dep. Storage (Above)
02690> (ii) TIME STEP (DT) SHOULD BE SMALLER OR EQUAL
02691> THAN THE STORAGE COEFFICIENT.
02692> (iii) PEAK FLOW DOES NOT INCLUDE BASEFLOW IF ANY.
02693>
02694> 001:0007
02695>
02696> | ADD HYD (040) | ID: NHYD AREA QPEAK TPEAK R.V. DWF
02697> | (ha) (cms) (hrs) (mm) (cms)
02698> | ID1 01:010 2.07 .609 1.04 57.95 .000
02699> | +ID2 02:020 1.54 .475 1.04 60.59 .000
02700>

```

02701> SUM 04:040 3.61 1.084 1.04 59.08 .000

NOTE: PEAK FLOWS DO NOT INCLUDE BASEFLOWS IF ANY.

02702>
02703>
02704>
02705>
02706> 001:0008-----
02707>
02708> | ADD HYD (050) | ID: NHYD AREA QPEAK TPEAK R.V. DWF
02709> (ha) (cms) (hrs) (mm) (cms)
02710> ID1 03:030 1.40 .454 1.04 62.25 .000
02711> +ID2 04:040 3.61 1.084 1.04 59.08 .000
02712>
02713> SUM 05:050 5.01 1.538 1.04 59.96 .000
02714>

NOTE: PEAK FLOWS DO NOT INCLUDE BASEFLOWS IF ANY.

02715>
02716>
02717>
02718> 001:0009-----
02719> * SUB-AREA No.4
02720>
02721> | CALIB STANDHYD | Area (ha)= .89
02722> | 06:060 DT= 2.50 | Total Imp(%)= 97.00 Dir. Conn.(%)= 97.00

02723> IMPERVIOUS PERVIOUS (i)
02724> Surface Area (ha)= .86 .03
02725> Dep. Storage (mm)= 1.57 4.67
02726> Average Slope (%)= .93 .70
02727> Length (m)= 164.82 40.00
02728> Mannings n = .030 .250

02729> Max. eff. Inten. (mm/hr)= 161.47 53.28
02730> over (min) 5.00 17.50
02731> Storage Coeff. (min)= 4.80 (ii) 17.24 (ii)
02732> Unit Hyd. Tpeak (min)= 5.00 17.50
02733> Unit Hyd. peak (cms)= .23 .07
02734>
02735> PEAK FLOW (cms)= .33 .00 *TOTALS*
02736> TIME TO PEAK (hrs)= 1.00 1.25 .335 (iii)
02737> RUNOFF VOLUME (mm)= 63.24 30.21 62.245
02738> TOTAL RAINFALL (mm)= 64.81 64.81 64.806
02739> RUNOFF COEFFICIENT = .98 .47 .960

(i) CN PROCEDURE SELECTED FOR PERVIOUS LOSSES:
CN* = 81.0 Ia = Dep. Storage (Above)
(ii) TIME STEP (DT) SHOULD BE SMALLER OR EQUAL THAN THE STORAGE COEFFICIENT.
(iii) PEAK FLOW DOES NOT INCLUDE BASEFLOW IF ANY.

02740>
02741> 001:0010-----
02742> * SUB-AREA No.5
02743>
02744> | CALIB STANDHYD | Area (ha)= 2.66
02745> | 07:070 DT= 2.50 | Total Imp(%)= 97.00 Dir. Conn.(%)= 97.00

02746> IMPERVIOUS PERVIOUS (i)
02747> Surface Area (ha)= 2.58 .08
02748> Dep. Storage (mm)= 1.57 4.67
02749> Average Slope (%)= .61 1.50
02750> Length (m)= 207.25 20.00
02751> Mannings n = .030 .250

02752> Max. eff. Inten. (mm/hr)= 161.47 62.27
02753> over (min) 7.50 12.50
02754> Storage Coeff. (min)= 6.26 (ii) 12.39 (ii)
02755> Unit Hyd. Tpeak (min)= 7.50 12.50
02756> Unit Hyd. peak (cms)= .17 .09
02757>
02758> PEAK FLOW (cms)= .88 .01 *TOTALS*
02759> TIME TO PEAK (hrs)= 1.04 1.17 1.042
02760> RUNOFF VOLUME (mm)= 63.24 30.21 62.245
02761> TOTAL RAINFALL (mm)= 64.81 64.81 64.806
02762> RUNOFF COEFFICIENT = .98 .47 .960

(i) CN PROCEDURE SELECTED FOR PERVIOUS LOSSES:
CN* = 81.0 Ia = Dep. Storage (Above)
(ii) TIME STEP (DT) SHOULD BE SMALLER OR EQUAL THAN THE STORAGE COEFFICIENT.
(iii) PEAK FLOW DOES NOT INCLUDE BASEFLOW IF ANY.

02763>
02764> 001:0011-----
02765>
02766> | ADD HYD (080) | ID: NHYD AREA QPEAK TPEAK R.V. DWF
02767> (ha) (cms) (hrs) (mm) (cms)
02768> ID1 06:060 .89 .335 1.00 62.25 .000
02769> +ID2 07:070 2.66 .866 1.04 62.25 .000
02770>
02771> SUM 08:080 3.55 1.197 1.04 62.25 .000
02772>

NOTE: PEAK FLOWS DO NOT INCLUDE BASEFLOWS IF ANY.

02773>
02774>
02775>
02776> 001:0012-----
02777>
02778> | ADD HYD (090) | ID: NHYD AREA QPEAK TPEAK R.V. DWF
02779> (ha) (cms) (hrs) (mm) (cms)
02780> ID1 05:050 5.01 1.538 1.04 59.96 .000
02781> +ID2 08:080 3.55 1.197 1.04 62.25 .000
02782>
02783> SUM 09:090 8.56 2.735 1.04 60.91 .000
02784>

NOTE: PEAK FLOWS DO NOT INCLUDE BASEFLOWS IF ANY.

02800>
02801>
02802>
02803>
02804>
02805>
02806>
02807>
02808> 001:0013-----
02809>
02810> | ROUTE RESERVOIR | Requested routing time step = 1.0 min.
02811> | IN>09: (090) |
02812> | OUT<10: (POND) |

ROUTING RESULTS table with columns: AREA (ha), QPEAK (cms), TPEAK (hrs), R.V. (mm), DWF (cms). Rows include INFLOW >09: (090) and OUTFLOW <10: (POND).

02813>
02814>
02815>
02816>
02817>
02818>
02819>
02820>
02821>
02822>
02823>
02824>
02825>
02826>
02827>
02828>
02829>
02830>
02831>
02832>
02833>
02834> 001:0014-----
02835>

02836> * Remaining Hawthorne Industrial Park *
02837> *****
02838> *
02839> * SUB-AREA No.1
02840>

02841> | CALIB STANDHYD | Area (ha)= 19.90
02842> | 01:H1P01 DT= 2.50 | Total Imp(%)= 71.00 Dir. Conn.(%)= 50.00

02843> IMPERVIOUS PERVIOUS (i)
02844> Surface Area (ha)= 14.12 5.77
02845> Dep. Storage (mm)= 1.57 4.67
02846> Average Slope (%)= .60 1.50
02847> Length (m)= 580.00 100.00
02848> Mannings n = .030 .250
02849>
02850> Max. eff. Inten. (mm/hr)= 138.95 102.13
02851> over (min) 12.50 25.00
02852> Storage Coeff. (min)= 12.38 (ii) 25.60 (ii)
02853> Unit Hyd. Tpeak (min)= 12.50 25.00
02854> Unit Hyd. peak (cms)= .09 .04
02855>
02856> PEAK FLOW (cms)= 2.46 .95 *TOTALS*
02857> TIME TO PEAK (hrs)= 1.13 1.38 1.167
02858> RUNOFF VOLUME (mm)= 63.24 39.90 51.566
02859> TOTAL RAINFALL (mm)= 64.81 64.81 64.806
02860> RUNOFF COEFFICIENT = .98 .62 .796

(i) CN PROCEDURE SELECTED FOR PERVIOUS LOSSES:
CN* = 81.0 Ia = Dep. Storage (Above)
(ii) TIME STEP (DT) SHOULD BE SMALLER OR EQUAL THAN THE STORAGE COEFFICIENT.
(iii) PEAK FLOW DOES NOT INCLUDE BASEFLOW IF ANY.

02871>
02872> | ADD HYD (H1P02) | ID: NHYD AREA QPEAK TPEAK R.V. DWF
02873> (ha) (cms) (hrs) (mm) (cms)
02874> ID1 10:POND 8.56 .233 1.94 60.91 .000
02875> +ID2 01:H1P01 19.90 3.001 1.17 51.57 .000
02876>
02877> SUM 02:H1P02 28.46 3.092 1.17 54.37 .000
02878>

NOTE: PEAK FLOWS DO NOT INCLUDE BASEFLOWS IF ANY.

02881>
02882> 001:0016-----
02883> * SUB-AREA No.2
02884>
02885> | CALIB STANDHYD | Area (ha)= 17.00
02886> | 03:H1P03 DT= 2.50 | Total Imp(%)= 71.00 Dir. Conn.(%)= 50.00

02887> IMPERVIOUS PERVIOUS (i)
02888> Surface Area (ha)= 12.07 4.93
02889> Dep. Storage (mm)= 1.57 4.67
02890> Average Slope (%)= .65 1.50
02891> Length (m)= 450.00 100.00
02892> Mannings n = .030 .250

02893> Max. eff. Inten. (mm/hr)= 161.47 109.61
02894> over (min) 10.00 22.50
02895> Storage Coeff. (min)= 9.77 (ii) 22.63 (ii)
02896> Unit Hyd. Tpeak (min)= 10.00 22.50
02897> Unit Hyd. peak (cms)= .11 .05
02898>
02899> PEAK FLOW (cms)= 2.38 .88 *TOTALS*
02900> TIME TO PEAK (hrs)= 1.08 1.33 1.125
02901> RUNOFF VOLUME (mm)= 63.24 39.90 51.566
02902> TOTAL RAINFALL (mm)= 64.81 64.81 64.806
02903> RUNOFF COEFFICIENT = .98 .62 .796

(i) CN PROCEDURE SELECTED FOR PERVIOUS LOSSES:
CN* = 81.0 Ia = Dep. Storage (Above)
(ii) TIME STEP (DT) SHOULD BE SMALLER OR EQUAL THAN THE STORAGE COEFFICIENT.
(iii) PEAK FLOW DOES NOT INCLUDE BASEFLOW IF ANY.

02911>
02912> 001:0017-----
02913> * SUB-AREA No.3
02914>
02915> | CALIB STANDHYD | Area (ha)= 18.10
02916> | 04:H1P04 DT= 2.50 | Total Imp(%)= 71.00 Dir. Conn.(%)= 50.00

02917> IMPERVIOUS PERVIOUS (i)
02918> Surface Area (ha)= 12.85 5.25
02919> Dep. Storage (mm)= 1.57 4.67
02920> Average Slope (%)= .50 1.50
02921> Length (m)= 600.00 100.00
02922> Mannings n = .030 .250

02923> Max. eff. Inten. (mm/hr)= 138.95 96.02
02924> over (min) 12.50 27.50
02925> Storage Coeff. (min)= 13.34 (ii) 26.90 (ii)
02926> Unit Hyd. Tpeak (min)= 12.50 27.50
02927> Unit Hyd. peak (cms)= .09 .04
02928>
02929> PEAK FLOW (cms)= 2.16 .83 *TOTALS*
02930> TIME TO PEAK (hrs)= 1.13 1.42 1.296 (iii)
02931> RUNOFF VOLUME (mm)= 63.24 39.90 51.566
02932> TOTAL RAINFALL (mm)= 64.81 64.81 64.806
02933> RUNOFF COEFFICIENT = .98 .62 .796

(i) CN PROCEDURE SELECTED FOR PERVIOUS LOSSES:
CN* = 81.0 Ia = Dep. Storage (Above)
(ii) TIME STEP (DT) SHOULD BE SMALLER OR EQUAL THAN THE STORAGE COEFFICIENT.
(iii) PEAK FLOW DOES NOT INCLUDE BASEFLOW IF ANY.

02941>
02942> 001:0018-----
02943>
02944> | ADD HYD (H1P05) | ID: NHYD AREA QPEAK TPEAK R.V. DWF
02945> (ha) (cms) (hrs) (mm) (cms)
02946> ID1 03:H1P03 17.00 2.819 1.13 51.57 .000
02947> +ID2 04:H1P04 18.10 2.596 1.17 51.57 .000
02948>
02949> SUM 05:H1P05 35.10 5.372 1.13 51.57 .000
02950>

NOTE: PEAK FLOWS DO NOT INCLUDE BASEFLOWS IF ANY.

02951>
02952> 001:0019-----
02953> * SUB-AREA No.4
02954>
02955> | DESIGN NASHDY | Area (ha)= 4.00 Curve Number (CN)=85.00
02956> | 06:Pond-B DT= 2.50 | Ia (mm)= 4.670 # of Linear Res. (N)= 3.00
02957> U.H. Tp(hrs)= .170

02958> Unit Hyd Tpeak (cms)= .899
02959>
02960> PEAK FLOW (cms)= .551 (i)

02971> TIME TO PEAK (hrs)= 1.125
02972> RUNOFF VOLUME (mm)= 34.455
02973> TOTAL RAINFALL (mm)= 64.806
02974> RUNOFF COEFFICIENT = .532
02975>
02976> (i) PEAK FLOW DOES NOT INCLUDE BASEFLOW IF ANY.
02977>
02978>-----
02979> 001:0020-----
02980>
02981> | ADD HYD (H1P06) | ID: NHYD AREA OPEAK TPEAK R.V. DWF
02982> | (ha) (cms) (hrs) (mm) (cms)
02983> | ID1 02:H1P02 28.46 3.092 1.17 54.37 .000
02984> | +ID2 05:H1P05 35.10 5.372 1.13 51.57 .000
02985> | +ID3 06:Pond-B 4.00 .551 1.13 34.45 .000
02986>-----
02987> | SUM 07:H1P06 67.56 8.958 1.13 51.73 .000
02988>
02989> NOTE: PEAK FLOWS DO NOT INCLUDE BASEFLOWS IF ANY.
02990>
02991>-----
02992> 001:0021-----
02993> * SUB-AREA NO. 5
02994>
02995> | DESIGN NASHYD | Area (ha)= 6.80 Curve Number (CN)=76.00
02996> | 10:A2 DT= 2.50 | Ia (mm)= 4.670 # of Linear Res. (N)= 3.00
02997> | U.H. Tp(hrs)= .370
02998>
02999> Unit Hyd Qpeak (cms)= .702
03000>
03001> PEAK FLOW (cms)= .417 (i)
03002> TIME TO PEAK (hrs)= 1.417
03003> RUNOFF VOLUME (mm)= 25.767
03004> TOTAL RAINFALL (mm)= 64.806
03005> RUNOFF COEFFICIENT = .398
03006>
03007> (i) PEAK FLOW DOES NOT INCLUDE BASEFLOW IF ANY.
03008>
03009>-----
03010> 001:0022-----
03011> * SUB-AREA NO 4
03012>
03013> | DESIGN NASHYD | Area (ha)= 5.30 Curve Number (CN)=76.00
03014> | 01:A3 DT= 2.50 | Ia (mm)= 4.670 # of Linear Res. (N)= 3.00
03015> | U.H. Tp(hrs)= .804
03016>
03017> Unit Hyd Qpeak (cms)= .252
03018>
03019> PEAK FLOW (cms)= .188 (i)
03020> TIME TO PEAK (hrs)= 2.000
03021> RUNOFF VOLUME (mm)= 25.767
03022> TOTAL RAINFALL (mm)= 64.806
03023> RUNOFF COEFFICIENT = .398
03024>
03025> (i) PEAK FLOW DOES NOT INCLUDE BASEFLOW IF ANY.
03026>
03027>-----
03028> 001:0023-----
03029>
03030> | ADD HYD (0020) | ID: NHYD AREA OPEAK TPEAK R.V. DWF
03031> | (ha) (cms) (hrs) (mm) (cms)
03032> | ID1 07:H1P06 67.56 8.958 1.13 51.73 .000
03033> | +ID2 10:A2 6.80 .417 1.42 25.77 .000
03034> | +ID3 01:A3 5.30 .188 2.00 25.77 .000
03035>-----
03036> | SUM 02:0020 79.66 9.240 1.17 47.79 .000
03037>
03038> NOTE: PEAK FLOWS DO NOT INCLUDE BASEFLOWS IF ANY.
03039>
03040>-----
03041> 001:0024-----
03042> *****
03043> * CALCULATION OF 3HR = 1:100 YEAR STORM EVENT *
03044> *****
03045>
03046> | START | Project dir.: V:\20983.DU\ENG\3RDSUB-1\SWHMYMO
03047> | Rainfall dir.: V:\20983.DU\ENG\3RDSUB-1\SWHMYMO
03048> | TZERO = .00 hrs on 0
03049> | METOUT= 2 (output = METRIC)
03050> | NRUN = 001
03051> | NSTORM= 0
03052>
03053> 001:0002-----
03054>
03055> | CHICAGO STORM | IDF curve parameters: A=1735.688
03056> | Ptotal= 71.66 mm | B= 6.014
03057> | C= .820
03058> used in: INTENSITY = A / (t + B)^C
03059>
03060> Duration of storm = 3.00 hrs
03061> Storm time step = 10.00 min
03062> Time to peak ratio = .33
03063>
03064> TIME RAIN | TIME RAIN | TIME RAIN | TIME RAIN | TIME RAIN
03065> hrs mm/hr | hrs mm/hr | hrs mm/hr | hrs mm/hr | hrs mm/hr
03066> .17 6.046 | 1.00 178.559 | 1.83 11.059 | 2.67 5.760
03067> .33 7.542 | 1.17 54.049 | 2.00 9.285 | 2.83 5.280
03068> .50 10.159 | 1.33 27.319 | 2.17 8.024 | 3.00 4.879
03069> .67 15.969 | 1.50 18.240 | 2.33 7.080 |
03070> .83 40.655 | 1.67 13.737 | 2.50 6.347 |
03071>
03072>-----
03073> 001:0003-----
03074>
03075> | DEFAULT VALUES | Filename: V:\20983.DU\ENG\3RDSUB-1\SWHMYMO\ORGA.VAL
03076> | ICASEdv = 1 (read and print data)
03077> | FileTitle= ----- ENTER YOUR COMMENTS ON THIS LINE AND THE NEXT ONE ----
03078> | Horton's infiltration equation parameters:
03079> | [Fo= 50.00 mm/hr] [Fc= 7.50 mm/hr] [DCAY= 2.00 /hr] [F= .00 mm]
03080> | Parameters for PERVIOUS surfaces in STANDHYD:
03081> | [Iaper= 4.67 mm] [LGP=40.00 m] [MNP= .250]
03082> | Parameters for IMPERVIOUS surfaces in STANDHYD:
03083> | [Iimp= 1.57 mm] [CIR= 1.50] [MNI= .035]
03084> | Parameters used in NASHYD:
03085> | [Ia= 4.67 mm] [N= 3.00]
03086>
03087>-----
03088> 001:0004-----
03089> *****
03090> * ORGAWORLD FILE *
03091> *****
03092> * SUB-AREA No.1
03093>
03094> | CALIB STANDHYD | Area (ha)= 2.07
03095> | 01:010 DT= 2.50 | Total Imp(%)= 84.00 Dir. Conn.(%)= 84.00
03096>
03097>
03098> IMPERVIOUS PERVIOUS (i)
03099> Surface Area (ha)= 1.74 .33
03100> Dep. Storage (mm)= 1.57 4.67
03101> Average Slope (%)= 1.52 1.00
03102> Length (m)= 204.72 20.00
03103> Mannings n = .030 .250
03104>
03105> Max. eff. Inten. (mm/hr)= 178.56 74.05
over (min) 7.50 12.50

03106> Storage Coeff. (min)= 6.26 (ii) 12.72 (ii)
03107> Unit Hyd. Tpeak (min)= 7.50 12.50
03108> Unit Hyd. peak (cms)= .17 .09
03109>
03110> PEAK FLOW (cms)= .66 .04 *TOTALS*
03111> TIME TO PEAK (hrs)= 1.04 1.17 1.042 (iii)
03112> RUNOFF VOLUME (mm)= 70.09 35.46 64.553
03113> TOTAL RAINFALL (mm)= 71.66 71.66 71.665
03114> RUNOFF COEFFICIENT = .98 .49 .901
03115>
03116> (i) CN PROCEDURE SELECTED FOR PERVIOUS LOSSES:
03117> CN* = 81.0 Ia = Dep. Storage (Above)
03118> (ii) TIME STEP (DT) SHOULD BE SMALLER OR EQUAL
03119> THAN THE STORAGE COEFFICIENT.
03120> (iii) PEAK FLOW DOES NOT INCLUDE BASEFLOW IF ANY.
03121>
03122>-----
03123> 001:0005-----
03124>
03125> * SUB-AREA No.2
03126>
03127> | CALIB STANDHYD | Area (ha)= 1.54
03128> | 02:020 DT= 2.50 | Total Imp(%)= 92.00 Dir. Conn.(%)= 92.00
03129>
03130> IMPERVIOUS PERVIOUS (i)
03131> Surface Area (ha)= 1.42 .12
03132> Dep. Storage (mm)= 1.57 4.67
03133> Average Slope (%)= .50 1.00
03134> Length (m)= 244.34 5.00
03135> Mannings n = .030 .030
03136>
03137> Max. eff. Inten. (mm/hr)= 178.56 93.23
03138> over (min) 7.50 7.50
03139> Storage Coeff. (min)= 7.04 (ii) 7.76 (ii)
03140> Unit Hyd. Tpeak (min)= 7.50 7.50
03141> Unit Hyd. peak (cms)= .16 .15
03142>
03143> PEAK FLOW (cms)= .51 .02 *TOTALS*
03144> TIME TO PEAK (hrs)= 1.04 1.08 .534 (iii)
03145> RUNOFF VOLUME (mm)= 70.09 35.46 67.324
03146> TOTAL RAINFALL (mm)= 71.66 71.66 71.665
03147> RUNOFF COEFFICIENT = .98 .49 .939
03148>
03149> (i) CN PROCEDURE SELECTED FOR PERVIOUS LOSSES:
03150> CN* = 81.0 Ia = Dep. Storage (Above)
03151> (ii) TIME STEP (DT) SHOULD BE SMALLER OR EQUAL
03152> THAN THE STORAGE COEFFICIENT.
03153> (iii) PEAK FLOW DOES NOT INCLUDE BASEFLOW IF ANY.
03154>
03155>-----
03156> 001:0006-----
03157>
03158> * SUB-AREA No.3
03159>
03160> | CALIB STANDHYD | Area (ha)= 1.40
03161> | 03:030 DT= 2.50 | Total Imp(%)= 97.00 Dir. Conn.(%)= 97.00
03162>
03163> IMPERVIOUS PERVIOUS (i)
03164> Surface Area (ha)= 1.36 .04
03165> Dep. Storage (mm)= 1.57 4.67
03166> Average Slope (%)= .51 1.00
03167> Length (m)= 225.63 5.00
03168> Mannings n = .030 .030
03169>
03170> Max. eff. Inten. (mm/hr)= 178.56 93.23
03171> over (min) 7.50 7.50
03172> Storage Coeff. (min)= 6.67 (ii) 7.39 (ii)
03173> Unit Hyd. Tpeak (min)= 7.50 7.50
03174> Unit Hyd. peak (cms)= .16 .15
03175>
03176> PEAK FLOW (cms)= .50 .01 *TOTALS*
03177> TIME TO PEAK (hrs)= 1.04 1.08 .509 (iii)
03178> RUNOFF VOLUME (mm)= 70.09 35.46 69.056
03179> TOTAL RAINFALL (mm)= 71.66 71.66 71.665
03180> RUNOFF COEFFICIENT = .98 .49 .964
03181>
03182> (i) CN PROCEDURE SELECTED FOR PERVIOUS LOSSES:
03183> CN* = 81.0 Ia = Dep. Storage (Above)
03184> (ii) TIME STEP (DT) SHOULD BE SMALLER OR EQUAL
03185> THAN THE STORAGE COEFFICIENT.
03186> (iii) PEAK FLOW DOES NOT INCLUDE BASEFLOW IF ANY.
03187>
03188>-----
03189> 001:0007-----
03190>
03191> | ADD HYD (040) | ID: NHYD AREA OPEAK TPEAK R.V. DWF
03192> | (ha) (cms) (hrs) (mm) (cms)
03193> | ID1 01:010 2.07 .685 1.04 64.55 .000
03194> | +ID2 02:020 1.54 .534 1.04 67.32 .000
03195>-----
03196> | SUM 04:040 3.61 1.220 1.04 65.74 .000
03197>
03198> NOTE: PEAK FLOWS DO NOT INCLUDE BASEFLOWS IF ANY.
03199>
03200>-----
03201> 001:0008-----
03202>
03203> | ADD HYD (050) | ID: NHYD AREA OPEAK TPEAK R.V. DWF
03204> | (ha) (cms) (hrs) (mm) (cms)
03205> | ID1 03:030 1.40 .509 1.04 69.06 .000
03206> | +ID2 04:040 3.61 1.220 1.04 65.74 .000
03207>-----
03208> | SUM 05:050 5.01 1.729 1.04 66.66 .000
03209>
03210> NOTE: PEAK FLOWS DO NOT INCLUDE BASEFLOWS IF ANY.
03211>
03212>-----
03213> 001:0009-----
03214>
03215> * SUB-AREA No.4
03216>
03217> | CALIB STANDHYD | Area (ha)= .89
03218> | 06:060 DT= 2.50 | Total Imp(%)= 97.00 Dir. Conn.(%)= 97.00
03219>
03220> IMPERVIOUS PERVIOUS (i)
03221> Surface Area (ha)= .86 .03
03222> Dep. Storage (mm)= 1.57 4.67
03223> Average Slope (%)= .93 .70
03224> Length (m)= 164.82 40.00
03225> Mannings n = .030 .250
03226>
03227> Max. eff. Inten. (mm/hr)= 178.56 67.61
03228> over (min) 5.00 15.00
03229> Storage Coeff. (min)= 4.62 (ii) 15.92 (ii)
03230> Unit Hyd. Tpeak (min)= 5.00 15.00
03231> Unit Hyd. peak (cms)= .24 .07
03232>
03233> PEAK FLOW (cms)= .37 .00 *TOTALS*
03234> TIME TO PEAK (hrs)= 1.00 1.21 .374 (iii)
03235> RUNOFF VOLUME (mm)= 70.09 35.46 69.056
03236> TOTAL RAINFALL (mm)= 71.66 71.66 71.665
03237> RUNOFF COEFFICIENT = .98 .49 .964
03238>
03239> (i) CN PROCEDURE SELECTED FOR PERVIOUS LOSSES:
03240> CN* = 81.0 Ia = Dep. Storage (Above)

```

03511>
03512> Unit Hyd Opeak (cms) = .252
03513>
03514> PEAK FLOW (cms) = .223 (i)
03515> TIME TO PEAK (hrs) = 1.958
03516> RUNOFF VOLUME (mm) = 30.490
03517> TOTAL RAINFALL (mm) = 71.665
03518> RUNOFF COEFFICIENT = .425
03519>
03520> (i.) PEAK FLOW DOES NOT INCLUDE BASEFLOW IF ANY.
03521>
03522>
03523> 001:0023-----
03524>
03525> | ADD HYD (0020 ) | ID: NHYD AREA OPEAK TPEAK R.V. DWF
03526> |-----|-----|-----|-----|-----|-----|
03527> | ID1 07:H1P06 67.56 10.299 1.13 58.18 .000
03528> | +ID2 10:A2 6.80 .497 1.42 30.49 .000
03529> | +ID3 01:A3 5.30 .223 1.96 30.49 .000
03530> |-----|-----|-----|-----|-----|-----|
03531> | SUM 02:0020 79.66 10.662 1.17 53.97 .000
03532>
03533> NOTE: PEAK FLOWS DO NOT INCLUDE BASEFLOWS IF ANY.
03534>
03535>
03536> 001:0024-----
03537> FINISH
03538>
03539> *****
03540> WARNINGS / ERRORS / NOTES
03541>
03542> Simulation ended on 2009-04-21 at 10:30:17
03543>
03544>
03545>

```

```

00001> 2 Metric units
00002> *****
00003> # Project Name : Hawthorne Industrial Park Project Number: [20983] *
00004> # Date : January, 2009
00005> # Revisd : WA
00006> # Developed by : Mark Buchanan, E.I.T.
00007> # Reviewed by : Guy Forget, P.Eng.
00008> # Company : J.L. Richards & Associates Limited
00009> # License # : 4418403
00010> *****
00011> *
00012> *
00013> *****
00014> # FILENAME: V:\20983.DU\ENG\SWM\HYMO\20983PST.DAT
00015> # FILE DEVELOPED FOR SITE PLAN APPLICATION AND DETAILED DESIGN *
00016> # OF A FACILITY ASSOCIATED WITH THE OTTAWA COMPOSTING SITE *
00017> *****
00018> *
00019> *****
00020> # SWM/HMO FILE DEVELOPED TO INVESTIGATE FLOOD FLOWS OF THE
00021> # PROPOSED COMPOSTING SITE UNDER POST-DEVELOPMENT UNCONTROLLED CONDITIONS *
00022> *****
00023> *
00024> *****
00025> # HYDROLOGICAL ANALYSIS UNDER A 4 HR-25 MM STORM AND *
00026> # FOR DESIGN STORMS OF 1:2, 5, 10, 25, 50, AND 100 YR *
00027> *****
00028> *
00029> *****
00030> # POST-DEVELOPMENT UNCONTROLLED CONDITIONS
00031> *****
00032> *
00033> *****
00034> # CALCULATION OF 4 HR 25 MM STORM EVENT
00035> *****
00036> *
00037> START TZERO=[0.0], METOUT=[2], NSTORM=[0], NRUN=[0]
00038> # [ ] <- storm filename, one per line for NSTORM time
00039> # READ STORM STORM_FILENAME=[\"4HR25-15.STM\"]
00040> *****
00041> # DEFAULT VALUES ICASEDEF=[1], read and print values
00042> # DEFVAL_FILENAME=[V:\22973.DU\ENG\SWM\HYMO\\"ORGA.VAL\"]
00043> *****
00044> *
00045> *****
00046> # ORGAWORLD FILE
00047> *****
00048> *
00049> *****
00050> # SUB-AREA No.1
00051> CALIB STANDHYD ID=[ 1 ], NHYD=[\"010\"], DT=[2.5] (min), AREA=[ 2.07 ] (ha),
00052> XIMP=[0.84], TIMP=[0.84], DWF=[0.0] (cms), LOSS=[2],
00053> SCS curve number CN=[81],
00054> Pervious surfaces: IAPER=[4.67] (mm), SLPP=[1.0] (%),
00055> LGP=[20] (m), MNP=[0.25], SCP=[0.0] (min)
00056> Impervious surfaces: IAIMP=[1.57] (mm), SLPI=[0.52] (%),
00057> LGI=[204.72] (m), MNI=[0.03], SCI=[0.0]
00058> RAINFALL=[ , , , ] (mm/hr), END=-1
00059> *****
00060> #
00061> # SUB-AREA No.2
00062> *****
00063> CALIB STANDHYD ID=[ 2 ], NHYD=[\"020\"], DT=[2.5] (min), AREA=[ 1.54 ] (ha),
00064> XIMP=[0.92], TIMP=[0.92], DWF=[0.0] (cms), LOSS=[2],
00065> SCS curve number CN=[81],
00066> Pervious surfaces: IAPER=[4.67] (mm), SLPP=[1.0] (%),
00067> LGP=[5] (m), MNP=[0.03], SCP=[0.0] (min),
00068> Impervious surfaces: IAIMP=[1.57] (mm), SLPI=[0.51] (%),
00069> LGI=[244.34] (m), MNI=[0.03], SCI=[0.0]
00070> RAINFALL=[ , , , ] (mm/hr), END=-1
00071> *****
00072> #
00073> # SUB-AREA No.3
00074> *****
00075> CALIB STANDHYD ID=[ 3 ], NHYD=[\"030\"], DT=[2.5] (min), AREA=[1.4] (ha),
00076> XIMP=[0.97], TIMP=[0.97], DWF=[0.0] (cms), LOSS=[2],
00077> SCS curve number CN=[81],
00078> Pervious surfaces: IAPER=[4.67] (mm), SLPP=[1.0] (%),
00079> LGP=[5] (m), MNP=[0.03], SCP=[0.0] (min),
00080> Impervious surfaces: IAIMP=[1.57] (mm), SLPI=[0.51] (%),
00081> LGI=[225.63] (m), MNI=[0.03], SCI=[0.0]
00082> RAINFALL=[ , , , ] (mm/hr), END=-1
00083> *****
00084> ADD HYD IDsum=[4], NHYD=[\"040\"], IDs to add=[1+2]
00085> *****
00086> ADD HYD IDsum=[5], NHYD=[\"050\"], IDs to add=[3+4]
00087> *****
00088> #
00089> # SUB-AREA No.4
00090> *****
00091> CALIB STANDHYD ID=[6], NHYD=[\"060\"], DT=[2.5] (min), AREA=[0.89] (ha),
00092> XIMP=[0.97], TIMP=[0.97], DWF=[0.0] (cms), LOSS=[2],
00093> SCS curve number CN=[81],
00094> Pervious surfaces: IAPER=[4.67] (mm), SLPP=[0.7] (%),
00095> LGP=[40] (m), MNP=[0.25], SCP=[0.0] (min)
00096> Impervious surfaces: IAIMP=[1.57] (mm), SLPI=[0.93] (%),
00097> LGI=[164.82] (m), MNI=[0.03], SCI=[0.0]
00098> RAINFALL=[ , , , ] (mm/hr), END=-1
00099> *****
00100> #
00101> # SUB-AREA No.5
00102> *****
00103> CALIB STANDHYD ID=[ 7 ], NHYD=[\"070\"], DT=[2.5] (min), AREA=[2.66] (ha),
00104> XIMP=[0.97], TIMP=[0.97], DWF=[0.0] (cms), LOSS=[2],
00105> SCS curve number CN=[81],
00106> Pervious surfaces: IAPER=[4.67] (mm), SLPP=[1.5] (%),
00107> LGP=[20.0] (m), MNP=[0.25], SCP=[0.0] (min)
00108> Impervious surfaces: IAIMP=[1.57] (mm), SLPI=[0.61] (%),
00109> LGI=[207.25] (m), MNI=[0.03], SCI=[0.0]
00110> RAINFALL=[ , , , ] (mm/hr), END=-1
00111> *****
00112> ADD HYD IDsum=[8], NHYD=[\"080\"], IDs to add=[6+7]
00113> *****
00114> ADD HYD IDsum=[9], NHYD=[\"090\"], IDs to add=[5+8]
00115> *****
00116> #
00117> ROUTE RESERVOIR IDout=[10], NHYD=[\"POND\"], IDin=[9],
00118> RDT=[1.0] (min),
00119> *****
00120> # TABLE of ( OUTFLOW-STORAGE ) values
00121> # (cms) (ha-m)
00122> [ 0.000, 0.0000 ]
00123> [ 0.008, 0.0656 ]
00124> [ 0.017, 0.1311 ]
00125> [ 0.093, 0.2831 ]
00126> [ 0.233, 0.3971 ]
00127> [ 0.337, 0.4731 ]
00128> [ 0.465, 0.5491 ]
00129> [ 0.531, 0.5871 ]
00130> [ 0.593, 0.6251 ]
00131> [ 0.654, 0.6631 ]
00132> [ 0.797, 0.7991 ]
00133> [ 0.950, 0.8274 ]
00134> [ 1.304, 0.9157 ]
00135> [ 1.880, 1.0040 ]
00136> [ 2.577, 1.0923 ]

```

```

00136> [ -1, -1 ] (max twenty pts)
00137> *****
00138> *****
00139> # Remaining Hawthorne Industrial Park
00140> *****
00141> *
00142> # SUB-AREA No.1
00143> *****
00144> CALIB STANDHYD ID=[ 1 ], NHYD=[\"HIP01\"], DT=[2.5] (min), AREA=[19.9] (ha),
00145> XIMP=[0.50], TIMP=[0.71], DWF=[0.0] (cms), LOSS=[2],
00146> SCS curve number CN=[81],
00147> Pervious surfaces: IAPER=[4.67] (mm), SLPP=[1.5] (%),
00148> LGP=[100.0] (m), MNP=[0.25], SCP=[0.0] (min)
00149> Impervious surfaces: IAIMP=[1.57] (mm), SLPI=[0.6] (%),
00150> LGI=[580] (m), MNI=[0.03], SCI=[0.0] (min)
00151> RAINFALL=[ , , , ] (mm/hr), END=-1
00152> *****
00153> ADD HYD IDsum=[ 2 ], NHYD=[\"HIP02\"], IDs to add=[10+1]
00154> *****
00155> #
00156> # SUB-AREA No.2
00157> *****
00158> CALIB STANDHYD ID=[ 3 ], NHYD=[\"HIP03\"], DT=[2.5] (min), AREA=[17] (ha),
00159> XIMP=[0.50], TIMP=[0.71], DWF=[0.0] (cms), LOSS=[2],
00160> SCS curve number CN=[81],
00161> Pervious surfaces: IAPER=[4.67] (mm), SLPP=[1.5] (%),
00162> LGP=[100.0] (m), MNP=[0.25], SCP=[0.0] (min)
00163> Impervious surfaces: IAIMP=[1.57] (mm), SLPI=[0.65] (%),
00164> LGI=[450] (m), MNI=[0.03], SCI=[0.0] (min)
00165> RAINFALL=[ , , , ] (mm/hr), END=-1
00166> *****
00167> #
00168> # SUB-AREA No.3
00169> *****
00170> CALIB STANDHYD ID=[ 4 ], NHYD=[\"HIP04\"], DT=[2.5] (min), AREA=[15.6] (ha),
00171> XIMP=[0.50], TIMP=[0.71], DWF=[0.0] (cms), LOSS=[2],
00172> SCS curve number CN=[81],
00173> Pervious surfaces: IAPER=[4.67] (mm), SLPP=[1.5] (%),
00174> LGP=[100.0] (m), MNP=[0.25], SCP=[0.0] (min)
00175> Impervious surfaces: IAIMP=[1.57] (mm), SLPI=[0.5] (%),
00176> LGI=[600] (m), MNI=[0.03], SCI=[0.0] (min)
00177> RAINFALL=[ , , , ] (mm/hr), END=-1
00178> *****
00179> ADD HYD IDsum=[ 5 ], NHYD=[\"HIP05\"], IDs to add=[3+4]
00180> *****
00181> ADD HYD IDsum=[ 6 ], NHYD=[\"HIP06\"], IDs to add=[5+2]
00182> *****
00183> #
00184> # SUB-AREA No.4
00185> *****
00186> CALIB STANDHYD ID=[ 7 ], NHYD=[\"HIP07\"], DT=[2.5] (min), AREA=[12.2] (ha),
00187> XIMP=[0.50], TIMP=[0.71], DWF=[0.0] (cms), LOSS=[2],
00188> SCS curve number CN=[81],
00189> Pervious surfaces: IAPER=[4.67] (mm), SLPP=[1.5] (%),
00190> LGP=[100.0] (m), MNP=[0.25], SCP=[0.0] (min)
00191> Impervious surfaces: IAIMP=[1.57] (mm), SLPI=[0.7] (%),
00192> LGI=[210] (m), MNI=[0.03], SCI=[0.0] (min)
00193> RAINFALL=[ , , , ] (mm/hr), END=-1
00194> *****
00195> #
00196> # SUB-AREA No.5
00197> *****
00198> *****
00199> DESIGN NASHYD ID=[ 8 ], NHYD=[\"Pond-Block\"], DT=[2.5] min, AREA=[4.0] (ha),
00200> DWF=[ 0 ] (cms), CN/C=[ 85 ], TP=[0.17] hrs,
00201> RAINFALL=[ , , , ] (mm/hr), END=-1
00202> *****
00203> #
00204> *****
00205> ADD HYD IDsum=[ 9 ], NHYD=[\"HIP08\"], IDs to add=[6+7+8]
00206> *****
00207> #
00208> # SUB-AREA No. 6
00209> *****
00210> DESIGN NASHYD ID = [1], NHYD=[\"A3\"], DT=[2.5] min, AREA=[2.7] (ha),
00211> DWF=[0] (cms), CN/C=[76], TP=[0.80] hrs,
00212> RAINFALL=[ , , , ] (mm/hr), END=-1
00213> *****
00214> *****
00215> ADD HYD IDsum=[2], NHYD=[\"Ultimate\"], IDs to add=[9+1]
00216> *****
00217> #
00218> *****
00219> *****
00220> # CALCULATION OF 3HR - 1:2 YEAR STORM EVENT
00221> *****
00222> *****
00223> START TZERO=[0.0], METOUT=[2], NSTORM=[0], NRUN=[0]
00224> # [ ] <- storm filename, one per line for NSTORM time
00225> *****
00226> CHICAGO STORM UNITS=[2], TD=[3.0] (hrs), TFRAT=[0.333], CSDT=[10.0] (min)
00227> ICASECS=[1],
00228> A=[732.951], B=[6.199], and C=[0.810],
00229> *****
00230> # DEFAULT VALUES ICASEDEF=[1], read and print values
00231> # DEFVAL_FILENAME=[V:\22973.DU\ENG\SWM\HYMO\\"ORGA.VAL\"]
00232> *****
00233> *****
00234> *****
00235> # ORGAWORLD FILE
00236> *****
00237> *****
00238> # SUB-AREA No.1
00239> *****
00240> CALIB STANDHYD ID=[ 1 ], NHYD=[\"010\"], DT=[2.5] (min), AREA=[ 2.07 ] (ha),
00241> XIMP=[0.84], TIMP=[0.84], DWF=[0.0] (cms), LOSS=[2],
00242> SCS curve number CN=[81],
00243> Pervious surfaces: IAPER=[4.67] (mm), SLPP=[1.0] (%),
00244> LGP=[20] (m), MNP=[ 0.25 ], SCP=[0.0] (min)
00245> Impervious surfaces: IAIMP=[1.57] (mm), SLPI=[0.52] (%),
00246> LGI=[204.72] (m), MNI=[0.03], SCI=[0.0]
00247> RAINFALL=[ , , , ] (mm/hr), END=-1
00248> *****
00249> #
00250> # SUB-AREA No.2
00251> *****
00252> CALIB STANDHYD ID=[ 2 ], NHYD=[\"020\"], DT=[2.5] (min), AREA=[1.54] (ha),
00253> XIMP=[0.92], TIMP=[0.92], DWF=[0.0] (cms), LOSS=[2],
00254> SCS curve number CN=[81],
00255> Pervious surfaces: IAPER=[4.67] (mm), SLPP=[1.0] (%),
00256> LGP=[5] (m), MNP=[0.03], SCP=[0.0] (min),
00257> Impervious surfaces: IAIMP=[1.57] (mm), SLPI=[0.51] (%),
00258> LGI=[244.34] (m), MNI=[0.03], SCI=[0.0]
00259> RAINFALL=[ , , , ] (mm/hr), END=-1
00260> *****
00261> #
00262> # SUB-AREA No.3
00263> *****
00264> CALIB STANDHYD ID=[ 3 ], NHYD=[\"030\"], DT=[2.5] (min), AREA=[1.4] (ha),
00265> XIMP=[0.97], TIMP=[0.97], DWF=[0.0] (cms), LOSS=[2],
00266> SCS curve number CN=[81],
00267> Pervious surfaces: IAPER=[4.67] (mm), SLPP=[1.0] (%),
00268> LGP=[5] (m), MNP=[0.03], SCP=[0.0] (min),
00269> Impervious surfaces: IAIMP=[1.57] (mm), SLPI=[ 0.51 ] (%),
00270> LGI=[225.63] (m), MNI=[0.03], SCI=[0.0]

```



```

00271> RAINFALL=[ , , , ](mm/hr) , END=-1
00272> *%-----
00273> ADD HYD IDsum=[4], NHYD=["040"], IDs to add=[1+2]
00274> *%-----
00275> ADD HYD IDsum=[5], NHYD=["050"], IDs to add=[3+4]
00276> *%-----
00277> *
00278> * SUB-AREA No.4
00279> *
00280> CALIB STANDHYD ID=[6], NHYD=["060"], DT=[2.5](min), AREA=[0.89](ha),
XIMP=[0.97], TIMP=[0.97], DWF=[0.0](cms), LOSS=[2],
SCS curve number CN=[81],
Pervious surfaces: IAPER=[4.67](mm), SLPF=[1.5](%),
LGP=[40](m), MNP=[0.25], SCP=[0.0](min)
Impervious surfaces: IAIMP=[1.57](mm), SLPF=[0.93](%),
LGI=[164.82](m), MNI=[0.03], SCI=[0.0](min)
RAINFALL=[ , , , ](mm/hr) , END=-1
00288> *%-----
00289> *
00290> * SUB-AREA No.5
00291> *
00292> CALIB STANDHYD ID=[ 7 ], NHYD=["070"], DT=[2.5](min), AREA=[2.66](ha),
XIMP=[0.97], TIMP=[0.97], DWF=[0.0](cms), LOSS=[2],
SCS curve number CN=[81],
Pervious surfaces: IAPER=[4.67](mm), SLPF=[1.5](%),
LGP=[20.0](m), MNP=[0.25], SCP=[0.0](min)
Impervious surfaces: IAIMP=[1.57](mm), SLPF=[0.61](%),
LGI=[207.25](m), MNI=[0.03], SCI=[0.0](min)
RAINFALL=[ , , , ](mm/hr) , END=-1
00299> *%-----
00300> ADD HYD IDsum=[8], NHYD=["080"], IDs to add=[6+7]
00302> *%-----
00303> ADD HYD IDsum=[9], NHYD=["090"], IDs to add=[5+8]
00304> *%-----
00305> *
00306> ROUTE RESERVOIR IDout=[10], NHYD=["POND"], IDin=[9],
RDT=[1.0](min),
TABLE of ( OUTFLOW-STORAGE ) values
(cms) - (ha-m)
[ 0.000, 0.0000]
[ 0.008, 0.0656]
[ 0.017, 0.1311]
[ 0.093, 0.2831]
[ 0.233, 0.3971]
[ 0.337, 0.4731]
[ 0.465, 0.5491]
[ 0.531, 0.5871]
[ 0.593, 0.6251]
[ 0.654, 0.6631]
[ 0.797, 0.7391]
[ 0.950, 0.8274]
[ 1.304, 0.9157]
[ 1.880, 1.0040]
[ 2.577, 1.0923]
[ -1, -1 ] (max twenty pts)
00327> *****
00328> * Remaining Hawthorne Industrial Park *
00329> *****
00330> *
00331> * SUB-AREA No.1
00332> *
00333> CALIB STANDHYD ID=[ 1 ], NHYD=["HIP01"], DT=[2.5](min), AREA=[19.9](ha),
XIMP=[0.50], TIMP=[0.71], DWF=[0.0](cms), LOSS=[2],
SCS curve number CN=[81],
Pervious surfaces: IAPER=[4.67](mm), SLPF=[1.5](%),
LGP=[100.0](m), MNP=[0.25], SCP=[0.0](min)
Impervious surfaces: IAIMP=[1.57](mm), SLPF=[0.61](%),
LGI=[580](m), MNI=[0.03], SCI=[0.0](min)
RAINFALL=[ , , , ](mm/hr) , END=-1
00341> *%-----
00342> ADD HYD IDsum=[ 2 ], NHYD=["HIP02"], IDs to add=[10+1]
00343> *%-----
00344> *
00345> * SUB-AREA No.2
00346> *
00347> CALIB STANDHYD ID=[ 3 ], NHYD=["HIP03"], DT=[2.5](min), AREA=[17](ha),
XIMP=[0.50], TIMP=[0.71], DWF=[0.0](cms), LOSS=[2],
SCS curve number CN=[81],
Pervious surfaces: IAPER=[4.67](mm), SLPF=[1.5](%),
LGP=[100.0](m), MNP=[0.25], SCP=[0.0](min)
Impervious surfaces: IAIMP=[1.57](mm), SLPF=[0.61](%),
LGI=[600](m), MNI=[0.03], SCI=[0.0](min)
RAINFALL=[ , , , ](mm/hr) , END=-1
00354> *%-----
00355> *
00356> * SUB-AREA No.3
00357> *
00358> *
00359> CALIB STANDHYD ID=[ 4 ], NHYD=["HIP04"], DT=[2.5](min), AREA=[15.6](ha),
XIMP=[0.50], TIMP=[0.71], DWF=[0.0](cms), LOSS=[2],
SCS curve number CN=[81],
Pervious surfaces: IAPER=[4.67](mm), SLPF=[1.5](%),
LGP=[100.0](m), MNP=[0.25], SCP=[0.0](min)
Impervious surfaces: IAIMP=[1.57](mm), SLPF=[0.61](%),
LGI=[600](m), MNI=[0.03], SCI=[0.0](min)
RAINFALL=[ , , , ](mm/hr) , END=-1
00367> *%-----
00368> ADD HYD IDsum=[ 5 ], NHYD=["HIP05"], IDs to add=[3+4]
00369> *%-----
00370> ADD HYD IDsum=[ 6 ], NHYD=["HIP06"], IDs to add=[5+2]
00371> *%-----
00372> *
00373> * SUB-AREA No.4
00374> *
00375> CALIB STANDHYD ID=[ 7 ], NHYD=["HIP07"], DT=[2.5](min), AREA=[12.2](ha),
XIMP=[0.50], TIMP=[0.71], DWF=[0.0](cms), LOSS=[2],
SCS curve number CN=[81],
Pervious surfaces: IAPER=[4.67](mm), SLPF=[1.5](%),
LGP=[100.0](m), MNP=[0.25], SCP=[0.0](min)
Impervious surfaces: IAIMP=[1.57](mm), SLPF=[0.61](%),
LGI=[210](m), MNI=[0.03], SCI=[0.0](min)
RAINFALL=[ , , , ](mm/hr) , END=-1
00382> *%-----
00383> *
00384> *
00385> * SUB-AREA No.5
00386> *
00387> *
00388> DESIGN NASHYD ID=[ 8 ], NHYD=["Pond-Block"], DT=[2.5]min, AREA=[4.0](ha),
DWF=[ 0 ](cms), CN/C=[ 85 ], TP=[0.17]hrs,
RAINFALL=[ , , , ](mm/hr) , END=-1
00391> *%-----
00392> *
00393> *
00394> ADD HYD IDsum=[ 9 ], NHYD=["HIP08"], IDs to add=[6+7+8]
00395> *%-----
00396> *
00397> * SUB-AREA No. 6
00398> *
00399> DESIGN NASHYD ID = [1], NHYD=["A3"], DT=[2.5]min, AREA=[2.7](ha),
DWF=[0](cms), CN=[76], TP=[0.80]hrs,
RAINFALL=[ , , , ](mm/hr) , END=-1
0400> *%-----
0401> *
0402> *
0403> *
0404> ADD HYD IDsum=[2], NHYD=["Ultimate"], IDs to add=[9+1]
0405> *%-----

```

```

00406> *****
00407> *****
00408> * CALCULATION OF 3HR - 1.5 YEAR STORM EVENT *
00409> *****
00410> *
00411> START TZERO=[0.0], MFTOUT=[2], NSTORM=[0], NRUN=[0]
00412> *%-----
00413> * [ ] <-storm filename, one per line for NSTORM time
00414> CHICAGO STORM IUNITS=[2], TD=[3.0](hrs), TPRAT=[0.333], CSDT=[10.0](min)
00415> ICASECS=[1],
A=[596.071], B=[6.053], and C=[0.814],
00417> *%-----
00418> DEFAULT VALUES ICASDef=[1], read and print values
00419> DEFVAL_FILENAME=[V:\22973.DU\ENG\SWMHYMO\ORGA.VAL"]
00420> *%-----
00421> *
00422> *****
00423> * ORGAWORLD FILE *
00424> *****
00425> *
00426> * SUB-AREA No.1
00427> *
00428> CALIB STANDHYD ID=[ 1 ], NHYD=["010"], DT=[2.5](min), AREA=[ 2.07 ](ha),
XIMP=[0.84], TIMP=[0.84], DWF=[0.0](cms), LOSS=[2],
SCS curve number CN=[81],
Pervious surfaces: IAPER=[4.67](mm), SLPF=[1.0](%),
LGP=[5](m), MNP=[0.03], SCP=[0.0](min)
Impervious surfaces: IAIMP=[1.57](mm), SLPF=[0.50](%),
LGI=[244.34](m), MNI=[0.03], SCI=[0.0](min)
RAINFALL=[ , , , ](mm/hr) , END=-1
00437> *%-----
00438> * SUB-AREA No.2
00439> *
00440> CALIB STANDHYD ID=[ 2 ], NHYD=["020"], DT=[2.5](min), AREA=[ 1.54 ](ha),
XIMP=[0.92], TIMP=[0.92], DWF=[0.0](cms), LOSS=[2],
SCS curve number CN=[81],
Pervious surfaces: IAPER=[4.67](mm), SLPF=[1.0](%),
LGP=[5](m), MNP=[0.03], SCP=[0.0](min)
Impervious surfaces: IAIMP=[1.57](mm), SLPF=[0.50](%),
LGI=[244.34](m), MNI=[0.03], SCI=[0.0](min)
RAINFALL=[ , , , ](mm/hr) , END=-1
00449> *%-----
00450> * SUB-AREA No.3
00451> *
00452> CALIB STANDHYD ID=[ 3 ], NHYD=["030"], DT=[2.5](min), AREA=[1.41](ha),
XIMP=[0.97], TIMP=[0.97], DWF=[0.0](cms), LOSS=[2],
SCS curve number CN=[81],
Pervious surfaces: IAPER=[4.67](mm), SLPF=[1.0](%),
LGP=[5](m), MNP=[0.03], SCP=[0.0](min)
Impervious surfaces: IAIMP=[1.57](mm), SLPF=[0.51](%),
LGI=[225.63](m), MNI=[0.03], SCI=[0.0](min)
RAINFALL=[ , , , ](mm/hr) , END=-1
00459> *%-----
00460> *
00461> ADD HYD IDsum=[4], NHYD=["040"], IDs to add=[1+2]
00462> *%-----
00463> ADD HYD IDsum=[5], NHYD=["050"], IDs to add=[3+4]
00464> *%-----
00465> *
00466> * SUB-AREA No.4
00467> *
00468> CALIB STANDHYD ID=[6], NHYD=["060"], DT=[2.5](min), AREA=[0.89](ha),
XIMP=[0.97], TIMP=[0.97], DWF=[0.0](cms), LOSS=[2],
SCS curve number CN=[81],
Pervious surfaces: IAPER=[4.67](mm), SLPF=[0.7](%),
LGP=[40](m), MNP=[0.25], SCP=[0.0](min)
Impervious surfaces: IAIMP=[1.57](mm), SLPF=[0.93](%),
LGI=[164.82](m), MNI=[0.03], SCI=[0.0](min)
RAINFALL=[ , , , ](mm/hr) , END=-1
00476> *%-----
00477> *
00478> * SUB-AREA No.5
00479> *
00480> CALIB STANDHYD ID=[ 7 ], NHYD=["070"], DT=[2.5](min), AREA=[2.66](ha),
XIMP=[0.97], TIMP=[0.97], DWF=[0.0](cms), LOSS=[2],
SCS curve number CN=[81],
Pervious surfaces: IAPER=[4.67](mm), SLPF=[1.5](%),
LGP=[20.0](m), MNP=[0.25], SCP=[0.0](min)
Impervious surfaces: IAIMP=[1.57](mm), SLPF=[0.61](%),
LGI=[207.25](m), MNI=[0.03], SCI=[0.0](min)
RAINFALL=[ , , , ](mm/hr) , END=-1
00488> *%-----
00489> *
00490> *
00491> *
00492> *
00493> *
00494> ROUTE RESERVOIR IDout=[10], NHYD=["POND"], IDin=[9],
RDT=[1.0](min),
TABLE of ( OUTFLOW-STORAGE ) values
(cms) - (ha-m)
[ 0.000, 0.0000]
[ 0.008, 0.0656]
[ 0.017, 0.1311]
[ 0.093, 0.2831]
[ 0.233, 0.3971]
[ 0.337, 0.4731]
[ 0.465, 0.5491]
[ 0.531, 0.5871]
[ 0.593, 0.6251]
[ 0.654, 0.6631]
[ 0.797, 0.7391]
[ 0.950, 0.8274]
[ 1.304, 0.9157]
[ 1.880, 1.0040]
[ 2.577, 1.0923]
[ -1, -1 ] (max twenty pts)
00515> *****
00516> * Remaining Hawthorne Industrial Park *
00517> *****
00518> *
00519> * SUB-AREA No.1
00520> *
00521> CALIB STANDHYD ID=[ 1 ], NHYD=["HIP01"], DT=[2.5](min), AREA=[19.9](ha),
XIMP=[0.50], TIMP=[0.71], DWF=[0.0](cms), LOSS=[2],
SCS curve number CN=[81],
Pervious surfaces: IAPER=[4.67](mm), SLPF=[1.5](%),
LGP=[100.0](m), MNP=[0.25], SCP=[0.0](min)
Impervious surfaces: IAIMP=[1.57](mm), SLPF=[0.61](%),
LGI=[580](m), MNI=[0.03], SCI=[0.0](min)
RAINFALL=[ , , , ](mm/hr) , END=-1
00529> *%-----
00530> *
00531> * SUB-AREA No.2
00532> *
00533> *
00534> *
00535> CALIB STANDHYD ID=[ 3 ], NHYD=["HIP03"], DT=[2.5](min), AREA=[17](ha),
XIMP=[0.50], TIMP=[0.71], DWF=[0.0](cms), LOSS=[2],
SCS curve number CN=[81],
Pervious surfaces: IAPER=[4.67](mm), SLPF=[1.5](%),
LGP=[100.0](m), MNP=[0.25], SCP=[0.0](min)
Impervious surfaces: IAIMP=[1.57](mm), SLPF=[0.61](%),
LGI=[600](m), MNI=[0.03], SCI=[0.0](min)
RAINFALL=[ , , , ](mm/hr) , END=-1
00539> *%-----
00540> *

```

```

00541> LGI=[450] (m), MNI=[0.03], SCI=[0.0] (min)
00542> RAINFALL=[ , , , ] (mm/hr), END=-1
00543> *%-----
00544> * SUB-AREA No.3
00545>
00546>
00547> CALIB STANDHYD ID=[ 4 ], NHYD=["HIP04"], DT=[2.5] (min), AREA=[15.6] (ha),
00548> XIMP=[0.50], TIMP=[0.71], DWF=[0.0] (cms), LOSS=[2],
00549> SCS curve number CN=[81],
00550> Pervious surfaces: IAPER=[4.67] (mm), SLPP=[1.5] (%),
00551> LGP=[100.0] (m), MNP=[0.25], SCP=[0.0] (m)
00552> Impervious surfaces: IAIMP=[1.57] (mm), SLP=[0.5] (%),
00553> LGI=[600] (m), MNI=[0.03], SCI=[0.0] (min)
00554> RAINFALL=[ , , , ] (mm/hr), END=-1
00555> *%-----
00556> ADD HYD IDsum=[ 5 ], NHYD=["HIP05"], IDs to add=[3+4]
00557> *%-----
00558> ADD HYD IDsum=[ 6 ], NHYD=["HIP06"], IDs to add=[5+2]
00559> *%-----
00560> *
00561> * SUB-AREA No.4
00562>
00563> CALIB STANDHYD ID=[ 7 ], NHYD=["HIP07"], DT=[2.5] (min), AREA=[12.2] (ha),
00564> XIMP=[0.50], TIMP=[0.71], DWF=[0.0] (cms), LOSS=[2],
00565> SCS curve number CN=[81],
00566> Pervious surfaces: IAPER=[4.67] (mm), SLPP=[1.5] (%),
00567> LGP=[100.0] (m), MNP=[0.25], SCP=[0.0] (m)
00568> Impervious surfaces: IAIMP=[1.57] (mm), SLP=[0.7] (%),
00569> LGI=[210] (m), MNI=[0.03], SCI=[0.0] (min)
00570> RAINFALL=[ , , , ] (mm/hr), END=-1
00571> *%-----
00572> *%-----
00573> *
00574> * SUB-AREA No.5
00575>
00576> DESIGN NASHYD ID=[ 8 ], NHYD=["Pond-Block"], DT=[2.5] min, AREA=[4.0] (ha),
00577> DWF=[ 0 ] (cms), CN/C=[ 85 ], TP=[0.17] hrs,
00578> RAINFALL=[ , , , ] (mm/hr), END=-1
00579> *%-----
00580> *
00581>
00582> ADD HYD IDsum=[ 9 ], NHYD=["HIP08"], IDs to add=[6+7+8]
00583> *%-----
00584> *
00585> * SUB-AREA No. 6
00586> *
00587> DESIGN NASHYD ID = [ 1 ], NHYD=["A3"], DT=[2.5] min, AREA=[2.7] (ha),
00588> DWF=[0] (cms), CN/C=[76], TP=[0.80] hrs,
00589> RAINFALL=[ , , , ] (mm/hr), END=-1
00590> *%-----
00591> *
00592> ADD HYD IDsum=[2], NHYD=["Ultimate"], IDs to add=[9+1]
00593> *%-----
00594> *
00595> *****
00596> * CALCULATION OF 3HR - 1:10 YEAR STORM EVENT *
00597> *****
00598>
00599> START TZERO=[0.0], METOUT=[2], NSTORM=[0], NRUN=[0]
00600> *%-----
00601> [ ] <- storm filename, one per line for NSTORM time
00602> CHICAGO STORM IUNITS=[2], TD=[3.0] (hrs), TPRAT=[0.333], CSDT=[10.0] (min)
00603> ICASDef=[1],
00604> A=[1174.184], B=[6.014], and C=[0.816],
00605> *%-----
00606> DEFAULT VALUES ICASDef=[1], read and print values
00607> DEFVAL_FILENAME=[V:\22973.DU\ENG\SWHYMO\ORGA.VAL]
00608> *%-----
00609> *
00610> *****
00611> * ORGAWORLD FILE *
00612> *****
00613> *
00614> * SUB-AREA No.1
00615>
00616> CALIB STANDHYD ID=[ 1 ], NHYD=["010"], DT=[2.5] (min), AREA=[ 2.07 ] (ha),
00617> XIMP=[0.84], TIMP=[0.84], DWF=[0.0] (cms), LOSS=[2],
00618> SCS curve number CN=[81],
00619> Pervious surfaces: IAPER=[4.67] (mm), SLPP=[1.0] (%),
00620> LGP=[100.0] (m), MNP=[0.25], SCP=[0.0] (m)
00621> Impervious surfaces: IAIMP=[1.57] (mm), SLP=[0.52] (%),
00622> LGI=[204.72] (m), MNI=[0.03], SCI=[0.0] (min)
00623> RAINFALL=[ , , , ] (mm/hr), END=-1
00624> *%-----
00625> *
00626> * SUB-AREA No.2
00627>
00628> CALIB STANDHYD ID=[ 2 ], NHYD=["020"], DT=[2.5] (min), AREA=[ 1.54 ] (ha),
00629> XIMP=[0.92], TIMP=[0.92], DWF=[0.0] (cms), LOSS=[2],
00630> SCS curve number CN=[81],
00631> Pervious surfaces: IAPER=[4.67] (mm), SLPP=[1.0] (%),
00632> LGP=[5] (m), MNP=[0.03], SCP=[0.0] (min),
00633> Impervious surfaces: IAIMP=[1.57] (mm), SLP=[0.50] (%),
00634> LGI=[244.34] (m), MNI=[0.03], SCI=[0.0] (min)
00635> RAINFALL=[ , , , ] (mm/hr), END=-1
00636> *%-----
00637> *
00638> * SUB-AREA No.3
00639>
00640> CALIB STANDHYD ID=[ 3 ], NHYD=["030"], DT=[2.5] (min), AREA=[1.4] (ha),
00641> XIMP=[0.97], TIMP=[0.97], DWF=[0.0] (cms), LOSS=[2],
00642> SCS curve number CN=[81],
00643> Pervious surfaces: IAPER=[4.67] (mm), SLPP=[1.0] (%),
00644> LGP=[5] (m), MNP=[0.03], SCP=[0.0] (min),
00645> Impervious surfaces: IAIMP=[1.57] (mm), SLP=[0.51] (%),
00646> LGI=[ 225.63 ] (m), MNI=[0.03], SCI=[0.0] (min)
00647> RAINFALL=[ , , , ] (mm/hr), END=-1
00648> *%-----
00649> ADD HYD IDsum=[4], NHYD=["040"], IDs to add=[1+2]
00650> *%-----
00651> ADD HYD IDsum=[5], NHYD=["050"], IDs to add=[3+4]
00652> *%-----
00653> *
00654> * SUB-AREA No.4
00655>
00656> CALIB STANDHYD ID=[6], NHYD=["060"], DT=[2.5] (min), AREA=[0.89] (ha),
00657> XIMP=[0.97], TIMP=[0.97], DWF=[0.0] (cms), LOSS=[2],
00658> SCS curve number CN=[81],
00659> Pervious surfaces: IAPER=[4.67] (mm), SLPP=[0.7] (%),
00660> LGP=[40] (m), MNP=[0.25], SCP=[0.0] (min)
00661> Impervious surfaces: IAIMP=[1.57] (mm), SLP=[0.93] (%),
00662> LGI=[164.82] (m), MNI=[0.03], SCI=[0.0] (min)
00663> RAINFALL=[ , , , ] (mm/hr), END=-1
00664> *%-----
00665> *
00666> * SUB-AREA No.5
00667>
00668> CALIB STANDHYD ID=[ 7 ], NHYD=["070"], DT=[2.5] (min), AREA=[2.66] (ha),
00669> XIMP=[0.97], TIMP=[0.97], DWF=[0.0] (cms), LOSS=[2],
00670> SCS curve number CN=[81],
00671> Pervious surfaces: IAPER=[4.67] (mm), SLPP=[1.5] (%),
00672> LGP=[20.0] (m), MNP=[0.25], SCP=[0.0] (m)
00673> Impervious surfaces: IAIMP=[1.57] (mm), SLP=[0.61] (%),
00674> LGI=[207.25] (m), MNI=[0.03], SCI=[0.0] (min)
00675> RAINFALL=[ , , , ] (mm/hr), END=-1

```

```

00676> *%-----
00677> ADD HYD IDsum=[8], NHYD=["080"], IDs to add=[6+7]
00678> *%-----
00679> ADD HYD IDsum=[9], NHYD=["090"], IDs to add=[5+8]
00680> *%-----
00681>
00682> ROUTE RESERVOIR Idout=[10], NHYD=["POND"], Idin=[9],
00683> RDT=[1.0] (min),
00684>
00685> TABLE of ( OUTFLOW-STORAGE ) values
00686> ( cms ) ( ha-m)
00687> [ 0.00, 0.0000]
00688> [ 0.008, 0.0656]
00689> [ 0.017, 0.1311]
00690> [ 0.092, 0.2831]
00691> [ 0.233, 0.3971]
00692> [ 0.337, 0.4731]
00693> [ 0.465, 0.5491]
00694> [ 0.531, 0.5871]
00695> [ 0.593, 0.6251]
00696> [ 0.654, 0.6631]
00697> [ 0.717, 0.7391]
00698> [ 0.950, 0.8274]
00699> [ 1.304, 0.9157]
00700> [ 1.880, 1.0040]
00701> [ 2.577, 1.0923]
00702> [ -1, -1 ] (max twenty pts)
00703> *****
00704> * Remaining Hawthorne Industrial Park *
00705> *****
00706> *
00707> * SUB-AREA No.1
00708>
00709> CALIB STANDHYD ID=[ 1 ], NHYD=["HIP01"], DT=[2.5] (min), AREA=[19.9] (ha),
00710> XIMP=[0.50], TIMP=[0.71], DWF=[0.0] (cms), LOSS=[2],
00711> SCS curve number CN=[81],
00712> Pervious surfaces: IAPER=[4.67] (mm), SLPP=[1.5] (%),
00713> LGP=[100.0] (m), MNP=[0.25], SCP=[0.0] (m)
00714> Impervious surfaces: IAIMP=[1.57] (mm), SLP=[0.6] (%),
00715> LGI=[580] (m), MNI=[0.03], SCI=[0.0] (min)
00716> RAINFALL=[ , , , ] (mm/hr), END=-1
00717> *%-----
00718> ADD HYD IDsum=[ 2 ], NHYD=["HIP02"], IDs to add=[10+1]
00719> *%-----
00720> *
00721> * SUB-AREA No.2
00722>
00723> CALIB STANDHYD ID=[ 3 ], NHYD=["HIP03"], DT=[2.5] (min), AREA=[17] (ha),
00724> XIMP=[0.50], TIMP=[0.71], DWF=[0.0] (cms), LOSS=[2],
00725> SCS curve number CN=[81],
00726> Pervious surfaces: IAPER=[4.67] (mm), SLPP=[1.5] (%),
00727> LGP=[100.0] (m), MNP=[0.25], SCP=[0.0] (m)
00728> Impervious surfaces: IAIMP=[1.57] (mm), SLP=[0.5] (%),
00729> LGI=[450] (m), MNI=[0.03], SCI=[0.0] (min)
00730> RAINFALL=[ , , , ] (mm/hr), END=-1
00731> *%-----
00732> *
00733> * SUB-AREA No.3
00734>
00735> CALIB STANDHYD ID=[ 4 ], NHYD=["HIP04"], DT=[2.5] (min), AREA=[15.6] (ha),
00736> XIMP=[0.50], TIMP=[0.71], DWF=[0.0] (cms), LOSS=[2],
00737> SCS curve number CN=[81],
00738> Pervious surfaces: IAPER=[4.67] (mm), SLPP=[1.5] (%),
00739> LGP=[100.0] (m), MNP=[0.25], SCP=[0.0] (m)
00740> Impervious surfaces: IAIMP=[1.57] (mm), SLP=[0.5] (%),
00741> LGI=[500] (m), MNI=[0.03], SCI=[0.0] (min)
00742> RAINFALL=[ , , , ] (mm/hr), END=-1
00743> *%-----
00744> ADD HYD IDsum=[ 5 ], NHYD=["HIP05"], IDs to add=[3+4]
00745> *%-----
00746> ADD HYD IDsum=[ 6 ], NHYD=["HIP06"], IDs to add=[5+2]
00747> *%-----
00748> *
00749> * SUB-AREA No.4
00750>
00751> CALIB STANDHYD ID=[ 7 ], NHYD=["HIP07"], DT=[2.5] (min), AREA=[12.2] (ha),
00752> XIMP=[0.50], TIMP=[0.71], DWF=[0.0] (cms), LOSS=[2],
00753> SCS curve number CN=[81],
00754> Pervious surfaces: IAPER=[4.67] (mm), SLPP=[1.5] (%),
00755> LGP=[100.0] (m), MNP=[0.25], SCP=[0.0] (m)
00756> Impervious surfaces: IAIMP=[1.57] (mm), SLP=[0.7] (%),
00757> LGI=[210] (m), MNI=[0.03], SCI=[0.0] (min)
00758> RAINFALL=[ , , , ] (mm/hr), END=-1
00759> *%-----
00760> *
00761> * SUB-AREA No.5
00762>
00763> DESIGN NASHYD ID=[ 8 ], NHYD=["Pond-Block"], DT=[2.5] min, AREA=[4.0] (ha),
00764> DWF=[ 0 ] (cms), CN/C=[ 85 ], TP=[0.17] hrs,
00765> RAINFALL=[ , , , ] (mm/hr), END=-1
00766> *%-----
00767> *
00768>
00769> ADD HYD IDsum=[ 9 ], NHYD=["HIP08"], IDs to add=[6+7+8]
00770> *%-----
00771> *
00772> * SUB-AREA No. 6
00773>
00774> DESIGN NASHYD ID = [ 1 ], NHYD=["A3"], DT=[2.5] min, AREA=[2.7] (ha),
00775> DWF=[0] (cms), CN/C=[76], TP=[0.80] hrs,
00776> RAINFALL=[ , , , ] (mm/hr), END=-1
00777> *%-----
00778> *
00779>
00780> ADD HYD IDsum=[2], NHYD=["Ultimate"], IDs to add=[9+1]
00781> *%-----
00782>
00783> *****
00784> * CALCULATION OF 3HR - 1:25 YEAR STORM EVENT *
00785> *****
00786>
00787> START TZERO=[0.0], METOUT=[2], NSTORM=[0], NRUN=[0]
00788> *%-----
00789> [ ] <- storm filename, one per line for NSTORM time
00790> CHICAGO STORM IUNITS=[2], TD=[3.0] (hrs), TPRAT=[0.333], CSDT=[10.0] (min)
00791> ICASDef=[1],
00792> A=[1402.884], B=[6.018], and C=[0.819],
00793> *%-----
00794> DEFAULT VALUES ICASDef=[1], read and print values
00795> DEFVAL_FILENAME=[V:\22973.DU\ENG\SWHYMO\ORGA.VAL]
00796> *%-----
00797> *
00798> *****
00799> * ORGAWORLD FILE *
00800> *****
00801> *
00802> * SUB-AREA No.1
00803>
00804> CALIB STANDHYD ID=[ 1 ], NHYD=["010"], DT=[2.5] (min), AREA=[ 2.07 ] (ha),
00805> XIMP=[0.84], TIMP=[0.84], DWF=[0.0] (cms), LOSS=[2],
00806> SCS curve number CN=[81],
00807> Pervious surfaces: IAPER=[4.67] (mm), SLPP=[1.0] (%),
00808> LGP=[20] (m), MNP=[0.25], SCP=[0.0] (m)
00809> Impervious surfaces: IAIMP=[1.57] (mm), SLP=[0.52] (%),
00810> LGI=[204.72] (m), MNI=[0.03], SCI=[0.0] (min)

```

```

00811> RAINFALL=[ , , , ](mm/hr) , END=-1
00812> *
00813> *
00814> * SUB-AREA No.2
00815> *
00816> CALIB STANDHYD ID=[ 2 ], NHYD=["020"], DT=(2.5)(min), AREA=[ 1.54 ](ha),
XIMP=[0.92], TIMP=[0.92], DWF=[0.0](cms), LOSS=[2],
SCS curve number CN=[81],
Pervious surfaces: IAPER=[4.67](mm), SLPP=[1.0](%),
LGP=[5](m), MNP=[0.03], SCP=[0.0](min),
Impervious surfaces: IAIMP=[1.57](mm), SLEI=[0.51](%),
LGI=[244.34](m), MNI=[0.03], SCI=[0.0]
00822> RAINFALL=[ , , , ](mm/hr) , END=-1
00823> *
00824> *
00825> *
00826> * SUB-AREA No.3
00827> *
00828> CALIB STANDHYD ID=[ 3 ], NHYD=["030"], DT=(2.5)(min), AREA=[1.4](ha),
XIMP=[0.97], TIMP=[0.97], DWF=[0.0](cms), LOSS=[2],
SCS curve number CN=[81],
Pervious surfaces: IAPER=[4.67](mm), SLPP=[1.0](%),
LGP=[5](m), MNP=[0.03], SCP=[0.0](min),
Impervious surfaces: IAIMP=[1.57](mm), SLEI=[0.51](%),
LGI=[225.63](m), MNI=[0.03], SCI=[0.0]
00834> RAINFALL=[ , , , ](mm/hr) , END=-1
00835> *
00836> *
00837> ADD HYD IDsum=[4], NHYD=[ "040" ], IDs to add=[1+2]
00838> *
00839> ADD HYD IDsum=[5], NHYD=[ "050" ], IDs to add=[3+4]
00840> *
00841> *
00842> * SUB-AREA No.4
00843> *
00844> CALIB STANDHYD ID=[ 5 ], NHYD=["060"], DT=(2.5)(min), AREA=[0.89](ha),
XIMP=[0.97], TIMP=[0.97], DWF=[0.0](cms), LOSS=[2],
SCS curve number CN=[81],
Pervious surfaces: IAPER=[4.67](mm), SLPP=[0.7](%),
LGP=[40](m), MNP=[0.25], SCP=[0.0](min)
Impervious surfaces: IAIMP=[1.57](mm), SLEI=[0.93](%),
LGI=[164.82](m), MNI=[0.03], SCI=[0.0]
00851> RAINFALL=[ , , , ](mm/hr) , END=-1
00852> *
00853> *
00854> * SUB-AREA No.5
00855> *
00856> CALIB STANDHYD ID=[ 7 ], NHYD=["070"], DT=(2.5)(min), AREA=[2.66](ha),
XIMP=[0.97], TIMP=[0.97], DWF=[0.0](cms), LOSS=[2],
SCS curve number CN=[81],
Pervious surfaces: IAPER=[4.67](mm), SLPP=[1.5](%),
LGP=[20.0](m), MNP=[0.25], SCP=[0.0](min)
Impervious surfaces: IAIMP=[1.57](mm), SLEI=[0.61](%),
LGI=[207.25](m), MNI=[0.03], SCI=[0.0]
00862> RAINFALL=[ , , , ](mm/hr) , END=-1
00863> *
00864> *
00865> ADD HYD IDsum=[8], NHYD=[ "080" ], IDs to add=[6+7]
00866> *
00867> ADD HYD IDsum=[9], NHYD=[ "090" ], IDs to add=[5+8]
00868> *
00869> *
00870> ROUTE RESERVOIR IDout=[10], NHYD=["POND"], IDin=[9],
RDT=[1.0](min),
TABLE of ( OUTFLOW-STORAGE ) values
(cms) - (ha-m)
00873> [ 0.000, 0.0000]
00874> [ 0.008, 0.0656]
00875> [ 0.017, 0.1311]
00876> [ 0.093, 0.2831]
00877> [ 0.233, 0.3971]
00878> [ 0.337, 0.4731]
00879> [ 0.465, 0.5491]
00880> [ 0.531, 0.5871]
00881> [ 0.593, 0.6251]
00882> [ 0.654, 0.6631]
00883> [ 0.797, 0.7391]
00884> [ 0.950, 0.8274]
00885> [ 1.304, 0.9157]
00886> [ 1.880, 1.0040]
00887> [ 2.577, 1.0923]
00888> [ -1, -1 ] (max twenty pts)
00889> *
00890> *
00891> *
00892> * Remaining Hawthorne Industrial Park *
00893> *
00894> *
00895> * SUB-AREA No.1
00896> *
00897> CALIB STANDHYD ID=[ 1 ], NHYD=["HIP01"], DT=(2.5)(min), AREA=[19.9](ha),
XIMP=[0.50], TIMP=[0.71], DWF=[0.0](cms), LOSS=[2],
SCS curve number CN=[81],
Pervious surfaces: IAPER=[4.67](mm), SLPP=[1.5](%),
LGP=[100.0](m), MNP=[0.25], SCP=[0.0](min)
Impervious surfaces: IAIMP=[1.57](mm), SLEI=[0.6](%),
LGI=[580](m), MNI=[0.03], SCI=[0.0](min)
00904> RAINFALL=[ , , , ](mm/hr) , END=-1
00905> *
00906> ADD HYD IDsum=[ 2 ], NHYD=["HIP02"], IDs to add=[10+1]
00907> *
00908> *
00909> * SUB-AREA No.2
00910> *
00911> CALIB STANDHYD ID=[ 3 ], NHYD=["HIP03"], DT=(2.5)(min), AREA=[17](ha),
XIMP=[0.50], TIMP=[0.71], DWF=[0.0](cms), LOSS=[2],
SCS curve number CN=[81],
Pervious surfaces: IAPER=[4.67](mm), SLPP=[1.5](%),
LGP=[100.0](m), MNP=[0.25], SCP=[0.0](min)
Impervious surfaces: IAIMP=[1.57](mm), SLEI=[0.61](%),
LGI=[450](m), MNI=[0.03], SCI=[0.0](min)
00917> RAINFALL=[ , , , ](mm/hr) , END=-1
00918> *
00919> *
00920> *
00921> * SUB-AREA No.3
00922> *
00923> CALIB STANDHYD ID=[ 4 ], NHYD=["HIP04"], DT=(2.5)(min), AREA=[15.6](ha),
XIMP=[0.50], TIMP=[0.71], DWF=[0.0](cms), LOSS=[2],
SCS curve number CN=[81],
Pervious surfaces: IAPER=[4.67](mm), SLPP=[1.5](%),
LGP=[100.0](m), MNP=[0.25], SCP=[0.0](min)
Impervious surfaces: IAIMP=[1.57](mm), SLEI=[0.5](%),
LGI=[600](m), MNI=[0.03], SCI=[0.0](min)
00929> RAINFALL=[ , , , ](mm/hr) , END=-1
00930> *
00931> *
00932> ADD HYD IDsum=[ 5 ], NHYD=["HIP05"], IDs to add=[3+4]
00933> *
00934> ADD HYD IDsum=[ 6 ], NHYD=["HIP06"], IDs to add=[5+2]
00935> *
00936> *
00937> * SUB-AREA No.4
00938> *
00939> CALIB STANDHYD ID=[ 7 ], NHYD=["HIP07"], DT=(2.5)(min), AREA=[12.2](ha),
XIMP=[0.50], TIMP=[0.71], DWF=[0.0](cms), LOSS=[2],
SCS curve number CN=[81],
Pervious surfaces: IAPER=[4.67](mm), SLPP=[1.5](%),
LGP=[100.0](m), MNP=[0.25], SCP=[0.0](min)
Impervious surfaces: IAIMP=[1.57](mm), SLEI=[0.7](%),
LGI=[210](m), MNI=[0.03], SCI=[0.0](min)
00945> *

```

```

00946> RAINFALL=[ , , , ](mm/hr) , END=-1
00947> *
00948> *
00949> *
00950> * SUB-AREA No.5
00951> *
00952> DESIGN NASHYD ID=[ 8 ], NHYD=["Pond-Block"], DT=[2.5]min, AREA=[4.0](ha),
DWF=[ 0 ](cms), CN/C=[ 85 ], TP=[0.17]hrs,
RAINFALL=[ , , , ](mm/hr) , END=-1
00954> *
00955> *
00956> *
00957> *
00958> ADD HYD IDsum=[ 9 ], NHYD=["HIP08"], IDs to add=[6+7+8]
00959> *
00960> *
00961> * SUB-AREA No. 6
00962> *
00963> DESIGN NASHYD ID = [1], NHYD=["A3"], DT=[2.5]min, AREA=[2.7](ha),
DWF=[0](cms), CNC=[76], TP=[0.80]hrs,
RAINFALL=[ , , , ](mm/hr) , END=-1
00966> *
00967> *
00968> ADD HYD IDsum=[2], NHYD=["Ultimate"], IDs to add=[9+1]
00969> *
00970> *
00971> *****
00972> * CALCULATION OF 3HR - 1:50 YEAR STORM EVENT *
00973> *****
00974> *
00975> *
00976> * START TZERO=[0.0], MROUT=[2], NSTORM=[0], NRUN=[0]
[ ] <-- storm filename, one per line for NSTORM time
00977> *
00978> * CHICAGO STORM IUNITS=[2], TD=[3.0](hrs), TPRAT=[0.333], CSDT=[10.0](min)
00979> * ICASEca=[1],
A=[1569.580], B=[6.014], and C=[0.820],
00981> *
00982> * DEFAULT VALUES ICASEDef=[1], read and print values
00983> * DEFVAL_FILENAME=[V:\22973.DU\ENG\SWM\HYMO\ORGA.VAL]
00984> *
00985> *
00986> *
00987> *
00988> *
00989> *
00990> * SUB-AREA No.1
00991> *
00992> CALIB STANDHYD ID=[ 1 ], NHYD=["010"], DT=[2.5](min), AREA=[ 2.07 ](ha),
XIMP=[0.84], TIMP=[0.84], DWF=[0.0](cms), LOSS=[2],
SCS curve number CN=[81],
Pervious surfaces: IAPER=[4.67](mm), SLPP=[1.0](%),
LGP=[5](m), MNP=[0.03], SCP=[0.0](min),
Impervious surfaces: IAIMP=[1.57](mm), SLEI=[0.25](%),
LGI=[204.72](m), MNI=[0.03], SCI=[0.0]
00997> RAINFALL=[ , , , ](mm/hr) , END=-1
00998> *
00999> *
01001> *
01002> * SUB-AREA No.2
01003> *
01004> CALIB STANDHYD ID=[ 2 ], NHYD=["020"], DT=[2.5](min), AREA=[ 1.54 ](ha),
XIMP=[0.92], TIMP=[0.92], DWF=[0.0](cms), LOSS=[2],
SCS curve number CN=[81],
Pervious surfaces: IAPER=[4.67](mm), SLPP=[1.0](%),
LGP=[5](m), MNP=[0.03], SCP=[0.0](min),
Impervious surfaces: IAIMP=[1.57](mm), SLEI=[0.50](%),
LGI=[244.34](m), MNI=[0.03], SCI=[0.0]
01011> RAINFALL=[ , , , ](mm/hr) , END=-1
01012> *
01013> *
01014> * SUB-AREA No.3
01015> *
01016> CALIB STANDHYD ID=[ 3 ], NHYD=["030"], DT=[2.5](min), AREA=[1.4](ha),
XIMP=[0.97], TIMP=[0.97], DWF=[0.0](cms), LOSS=[2],
SCS curve number CN=[81],
Pervious surfaces: IAPER=[4.67](mm), SLPP=[1.0](%),
LGP=[5](m), MNP=[0.03], SCP=[0.0](min),
Impervious surfaces: IAIMP=[1.57](mm), SLEI=[0.51](%),
LGI=[225.63](m), MNI=[0.03], SCI=[0.0]
01023> RAINFALL=[ , , , ](mm/hr) , END=-1
01024> *
01025> ADD HYD IDsum=[4], NHYD=[ "040" ], IDs to add=[1+2]
01026> *
01027> ADD HYD IDsum=[5], NHYD=[ "050" ], IDs to add=[3+4]
01028> *
01029> *
01030> * SUB-AREA No.4
01031> *
01032> CALIB STANDHYD ID=[ 6 ], NHYD=["060"], DT=[2.5](min), AREA=[0.89](ha),
XIMP=[0.97], TIMP=[0.97], DWF=[0.0](cms), LOSS=[2],
SCS curve number CN=[81],
Pervious surfaces: IAPER=[4.67](mm), SLPP=[0.7](%),
LGP=[40](m), MNP=[0.25], SCP=[0.0](min)
Impervious surfaces: IAIMP=[1.57](mm), SLEI=[0.93](%),
LGI=[164.82](m), MNI=[0.03], SCI=[0.0]
01039> RAINFALL=[ , , , ](mm/hr) , END=-1
01040> *
01041> *
01042> * SUB-AREA No.5
01043> *
01044> CALIB STANDHYD ID=[ 7 ], NHYD=["070"], DT=(2.5)(min), AREA=[2.66](ha),
XIMP=[0.97], TIMP=[0.97], DWF=[0.0](cms), LOSS=[2],
SCS curve number CN=[81],
Pervious surfaces: IAPER=[4.67](mm), SLPP=[1.5](%),
LGP=[20.0](m), MNP=[0.25], SCP=[0.0](min)
Impervious surfaces: IAIMP=[1.57](mm), SLEI=[0.61](%),
LGI=[207.25](m), MNI=[0.03], SCI=[0.0]
01051> RAINFALL=[ , , , ](mm/hr) , END=-1
01052> *
01053> ADD HYD IDsum=[8], NHYD=[ "080" ], IDs to add=[6+7]
01054> *
01055> ADD HYD IDsum=[9], NHYD=[ "090" ], IDs to add=[5+8]
01056> *
01057> *
01058> ROUTE RESERVOIR IDout=[9], NHYD=["POND"], IDin=[9],
RDT=[1.0](min),
TABLE of ( OUTFLOW-STORAGE ) values
(cms) - (ha-m)
01062> [ 0.000, 0.0000]
01063> [ 0.008, 0.0656]
01064> [ 0.017, 0.1311]
01065> [ 0.093, 0.2831]
01066> [ 0.233, 0.3971]
01067> [ 0.337, 0.4731]
01068> [ 0.465, 0.5491]
01069> [ 0.531, 0.5871]
01070> [ 0.593, 0.6251]
01071> [ 0.654, 0.6631]
01072> [ 0.797, 0.7391]
01073> [ 0.950, 0.8274]
01074> [ 1.304, 0.9157]
01075> [ 1.880, 1.0040]
01076> [ 2.577, 1.0923]
01077> [ -1, -1 ] (max twenty pts)
01078> *
01079> *
01080> * Remaining Hawthorne Industrial Park *

```

```

01081> *****
01082> *
01083> * SUB-AREA No.1
01084>
01085> CALIB STANDHYD ID=[ 1 ], NHYD=["HIP01"], DT=[2.5] (min), AREA=[19.9] (ha),
01086> XIMP=[0.50], TIMP=[0.71], DWF=[0.0] (cms), LOSS=[2],
01087> SCS curve number CN=[81],
01088> Pervious surfaces: IAPER=[4.67] (mm), SLP=[1.5] (%),
01089> LGP=[100.0] (m), MNP=[0.25], SCP=[0.0] (m)
01090> Impervious surfaces: IAIMP=[1.57] (mm), SLPI=[0.61] (%),
01091> LGI=[580] (m), MNI=[0.03], SCI=[0.0] (min)
01092> RAINFALL=[ , , , ] (mm/hr), END=-1
01093> *
01094> ADD HYD IDsum=[ 2 ], NHYD=["HIP02"], IDs to add=[10+1]
01095> *
01096> * SUB-AREA No.2
01097>
01098> CALIB STANDHYD ID=[ 3 ], NHYD=["HIP03"], DT=[2.5] (min), AREA=[17] (ha),
01099> XIMP=[0.50], TIMP=[0.71], DWF=[0.0] (cms), LOSS=[2],
01100> SCS curve number CN=[81],
01101> Pervious surfaces: IAPER=[4.67] (mm), SLP=[1.5] (%),
01102> LGP=[100.0] (m), MNP=[0.25], SCP=[0.0] (m)
01103> Impervious surfaces: IAIMP=[1.57] (mm), SLPI=[0.61] (%),
01104> LGI=[450] (m), MNI=[0.03], SCI=[0.0] (min)
01105> RAINFALL=[ , , , ] (mm/hr), END=-1
01106> *
01107> * SUB-AREA No.3
01108>
01109> CALIB STANDHYD ID=[ 4 ], NHYD=["HIP04"], DT=[2.5] (min), AREA=[15.6] (ha),
01110> XIMP=[0.50], TIMP=[0.71], DWF=[0.0] (cms), LOSS=[2],
01111> SCS curve number CN=[81],
01112> Pervious surfaces: IAPER=[4.67] (mm), SLP=[1.5] (%),
01113> LGP=[100.0] (m), MNP=[0.25], SCP=[0.0] (m)
01114> Impervious surfaces: IAIMP=[1.57] (mm), SLPI=[0.5] (%),
01115> LGI=[600] (m), MNI=[0.03], SCI=[0.0] (min)
01116> RAINFALL=[ , , , ] (mm/hr), END=-1
01117> *
01118> ADD HYD IDsum=[ 5 ], NHYD=["HIP05"], IDs to add=[3+4]
01119> *
01120> ADD HYD IDsum=[ 6 ], NHYD=["HIP06"], IDs to add=[5+2]
01121> *
01122> * SUB-AREA No.4
01123>
01124> CALIB STANDHYD ID=[ 7 ], NHYD=["HIP07"], DT=[2.5] (min), AREA=[12.2] (ha),
01125> XIMP=[0.50], TIMP=[0.71], DWF=[0.0] (cms), LOSS=[2],
01126> SCS curve number CN=[81],
01127> Pervious surfaces: IAPER=[4.67] (mm), SLP=[1.5] (%),
01128> LGP=[100.0] (m), MNP=[0.25], SCP=[0.0] (m)
01129> Impervious surfaces: IAIMP=[1.57] (mm), SLPI=[0.7] (%),
01130> LGI=[580] (m), MNI=[0.03], SCI=[0.0] (min)
01131> RAINFALL=[ , , , ] (mm/hr), END=-1
01132> *
01133> * SUB-AREA No.5
01134>
01135> DESIGN NASHYD ID=[ 8 ], NHYD=["Pond-Block"], DT=[2.5] min, AREA=[4.0] (ha),
01136> DWF=[ 0 ] (cms), CN/C=[ 85 ], TP=[0.17] hrs,
01137> RAINFALL=[ , , , ] (mm/hr), END=-1
01138> *
01139> ADD HYD IDsum=[ 9 ], NHYD=["HIP08"], IDs to add=[6+7+8]
01140> *
01141> * SUB-AREA No.6
01142>
01143> DESIGN NASHYD ID=[ 1 ], NHYD=["A3"], DT=[2.5] min, AREA=[2.7] (ha),
01144> DWF=[0] (cms), CNC=[76], TP=[0.80] hrs,
01145> RAINFALL=[ , , , ] (mm/hr), END=-1
01146> *
01147> ADD HYD IDsum=[2], NHYD=["Ultimate"], IDs to add=[9+1]
01148> *
01149> *****
01150> * CALCULATION OF 3HR - 1:100 YEAR STORM EVENT *
01151> *****
01152>
01153> START TZERO=[0.0], METOUT=[2], NSTORM=[0], NRUN=[0]
01154> *
01155> * [ ] <- storm filename, one per line for NSTORM time
01156> CHICAGO STORM UNITS=[2], TD=[3.0] (hrs), TPRAT=[0.333], CSDT=[10.0] (min)
01157> ICASECS=[1],
01158> A=[1735.688], B=[6.014], and C=[0.820],
01159> *
01160> DEFAULT VALUES ICASEDef=[1], read and print values
01161> DEFVAL_FILENAME=[V:\22975.DU\ENG\SWGHYMO\ORGA.VAL"]
01162> *
01163> *****
01164> * ORGAWORLD FILE *
01165> *****
01166> * SUB-AREA No.1
01167>
01168> CALIB STANDHYD ID=[ 1 ], NHYD=["010"], DT=[2.5] (min), AREA=[ 2.07 ] (ha),
01169> XIMP=[0.84], TIMP=[0.84], DWF=[0.0] (cms), LOSS=[2],
01170> SCS curve number CN=[81],
01171> Pervious surfaces: IAPER=[4.67] (mm), SLP=[1.0] (%),
01172> LGP=[20] (m), MNP=[0.25], SCP=[0.0] (m)
01173> Impervious surfaces: IAIMP=[1.57] (mm), SLPI=[0.52] (%),
01174> LGI=[204.34] (m), MNI=[0.03], SCI=[0.0] (min)
01175> RAINFALL=[ , , , ] (mm/hr), END=-1
01176> *
01177> * SUB-AREA No.2
01178>
01179> CALIB STANDHYD ID=[ 2 ], NHYD=["020"], DT=[2.5] (min), AREA=[ 1.54 ] (ha),
01180> XIMP=[0.92], TIMP=[0.92], DWF=[0.0] (cms), LOSS=[2],
01181> SCS curve number CN=[81],
01182> Pervious surfaces: IAPER=[4.67] (mm), SLP=[1.0] (%),
01183> LGP=[5] (m), MNP=[0.03], SCP=[0.0] (min),
01184> Impervious surfaces: IAIMP=[1.57] (mm), SLPI=[0.50] (%),
01185> LGI=[244.34] (m), MNI=[0.03], SCI=[0.0] (min)
01186> RAINFALL=[ , , , ] (mm/hr), END=-1
01187> *
01188> * SUB-AREA No.3
01189>
01190> CALIB STANDHYD ID=[ 3 ], NHYD=["030"], DT=[2.5] (min), AREA=[1.4] (ha),
01191> XIMP=[0.97], TIMP=[0.97], DWF=[0.0] (cms), LOSS=[2],
01192> SCS curve number CN=[81],
01193> Pervious surfaces: IAPER=[4.67] (mm), SLP=[1.0] (%),
01194> LGP=[5] (m), MNP=[0.03], SCP=[0.0] (min),
01195> Impervious surfaces: IAIMP=[1.57] (mm), SLPI=[0.51] (%),
01196> LGI=[225.63] (m), MNI=[0.03], SCI=[0.0] (min)
01197> RAINFALL=[ , , , ] (mm/hr), END=-1
01198> *
01199> ADD HYD IDsum=[4], NHYD=["040"], IDs to add=[1+2]
01200> *
01201> ADD HYD IDsum=[5], NHYD=["050"], IDs to add=[3+4]

```

```

01216> *
01217> * SUB-AREA No.4
01218>
01219> CALIB STANDHYD ID=[6], NHYD=["060"], DT=[2.5] (min), AREA=[0.89] (ha),
01220> XIMP=[0.97], TIMP=[0.97], DWF=[0.0] (cms), LOSS=[2],
01221> SCS curve number CN=[81],
01222> Pervious surfaces: IAPER=[4.67] (mm), SLP=[0.7] (%),
01223> LGP=[40] (m), MNP=[0.25], SCP=[0.0] (min)
01224> Impervious surfaces: IAIMP=[1.57] (mm), SLPI=[0.93] (%),
01225> LGI=[164.82] (m), MNI=[0.03], SCI=[0.0] (min)
01226> RAINFALL=[ , , , ] (mm/hr), END=-1
01227> *
01228> * SUB-AREA No.5
01229>
01230> CALIB STANDHYD ID=[ 7 ], NHYD=["070"], DT=[2.5] (min), AREA=[2.66] (ha),
01231> XIMP=[0.97], TIMP=[0.97], DWF=[0.0] (cms), LOSS=[2],
01232> SCS curve number CN=[81],
01233> Pervious surfaces: IAPER=[4.67] (mm), SLP=[1.5] (%),
01234> LGP=[20.0] (m), MNP=[0.25], SCP=[0.0] (m)
01235> Impervious surfaces: IAIMP=[1.57] (mm), SLPI=[0.61] (%),
01236> LGI=[207.25] (m), MNI=[0.03], SCI=[0.0] (min)
01237> RAINFALL=[ , , , ] (mm/hr), END=-1
01238> *
01239> ADD HYD IDsum=[8], NHYD=["080"], IDs to add=[6+7]
01240> *
01241> ADD HYD IDsum=[9], NHYD=["090"], IDs to add=[5+8]
01242> *
01243> *
01244> *
01245>
01246> ROUTE RESERVOIR IDout=[10], NHYD=["POND"], IDin=[9],
01247> RDT=[1.0] (min),
01248>
01249> TABLE of ( OUTFLOW-STORAGE ) values
01250> ( cms ) - ( ha-m )
01251> [ 0.00, 0.0000 ]
01252> [ 0.008, 0.0566 ]
01253> [ 0.017, 0.1311 ]
01254> [ 0.093, 0.2831 ]
01255> [ 0.233, 0.3971 ]
01256> [ 0.337, 0.4731 ]
01257> [ 0.465, 0.5491 ]
01258> [ 0.531, 0.5871 ]
01259> [ 0.593, 0.6251 ]
01260> [ 0.654, 0.6631 ]
01261> [ 0.797, 0.7391 ]
01262> [ 0.950, 0.8274 ]
01263> [ 1.304, 0.9157 ]
01264> [ 1.880, 1.0040 ]
01265> [ 2.577, 1.0923 ]
01266> [ -1, -1 ] (max twenty pts)
01267> *****
01268> * Remaining Hawthorne Industrial Park *
01269> *****
01270> * SUB-AREA No.1
01271>
01272> CALIB STANDHYD ID=[ 1 ], NHYD=["HIP01"], DT=[2.5] (min), AREA=[19.9] (ha),
01273> XIMP=[0.50], TIMP=[0.71], DWF=[0.0] (cms), LOSS=[2],
01274> SCS curve number CN=[81],
01275> Pervious surfaces: IAPER=[4.67] (mm), SLP=[1.5] (%),
01276> LGP=[100.0] (m), MNP=[0.25], SCP=[0.0] (m)
01277> Impervious surfaces: IAIMP=[1.57] (mm), SLPI=[0.61] (%),
01278> LGI=[580] (m), MNI=[0.03], SCI=[0.0] (min)
01279> RAINFALL=[ , , , ] (mm/hr), END=-1
01280> *
01281> ADD HYD IDsum=[ 2 ], NHYD=["HIP02"], IDs to add=[10+1]
01282> *
01283> * SUB-AREA No.2
01284>
01285> CALIB STANDHYD ID=[ 3 ], NHYD=["HIP03"], DT=[2.5] (min), AREA=[17] (ha),
01286> XIMP=[0.50], TIMP=[0.71], DWF=[0.0] (cms), LOSS=[2],
01287> SCS curve number CN=[81],
01288> Pervious surfaces: IAPER=[4.67] (mm), SLP=[1.5] (%),
01289> LGP=[100.0] (m), MNP=[0.25], SCP=[0.0] (m)
01290> Impervious surfaces: IAIMP=[1.57] (mm), SLPI=[0.61] (%),
01291> LGI=[450] (m), MNI=[0.03], SCI=[0.0] (min)
01292> RAINFALL=[ , , , ] (mm/hr), END=-1
01293> *
01294> * SUB-AREA No.3
01295>
01296> CALIB STANDHYD ID=[ 4 ], NHYD=["HIP04"], DT=[2.5] (min), AREA=[15.6] (ha),
01297> XIMP=[0.50], TIMP=[0.71], DWF=[0.0] (cms), LOSS=[2],
01298> SCS curve number CN=[81],
01299> Pervious surfaces: IAPER=[4.67] (mm), SLP=[1.5] (%),
01300> LGP=[100.0] (m), MNP=[0.25], SCP=[0.0] (m)
01301> Impervious surfaces: IAIMP=[1.57] (mm), SLPI=[0.5] (%),
01302> LGI=[600] (m), MNI=[0.03], SCI=[0.0] (min)
01303> RAINFALL=[ , , , ] (mm/hr), END=-1
01304> *
01305> ADD HYD IDsum=[ 5 ], NHYD=["HIP05"], IDs to add=[3+4]
01306> *
01307> ADD HYD IDsum=[ 6 ], NHYD=["HIP06"], IDs to add=[5+2]
01308> *
01309> * SUB-AREA No.4
01310>
01311> CALIB STANDHYD ID=[ 7 ], NHYD=["HIP07"], DT=[2.5] (min), AREA=[12.2] (ha),
01312> XIMP=[0.50], TIMP=[0.71], DWF=[0.0] (cms), LOSS=[2],
01313> SCS curve number CN=[81],
01314> Pervious surfaces: IAPER=[4.67] (mm), SLP=[1.5] (%),
01315> LGP=[100.0] (m), MNP=[0.25], SCP=[0.0] (m)
01316> Impervious surfaces: IAIMP=[1.57] (mm), SLPI=[0.7] (%),
01317> LGI=[580] (m), MNI=[0.03], SCI=[0.0] (min)
01318> RAINFALL=[ , , , ] (mm/hr), END=-1
01319> *
01320> * SUB-AREA No.5
01321>
01322> DESIGN NASHYD ID=[ 8 ], NHYD=["Pond-Block"], DT=[2.5] min, AREA=[4.0] (ha),
01323> DWF=[ 0 ] (cms), CN/C=[ 85 ], TP=[0.17] hrs,
01324> RAINFALL=[ , , , ] (mm/hr), END=-1
01325> *
01326> ADD HYD IDsum=[ 9 ], NHYD=["HIP08"], IDs to add=[6+7+8]
01327> *
01328> * SUB-AREA No.6
01329>
01330> DESIGN NASHYD ID=[ 1 ], NHYD=["A3"], DT=[2.5] min, AREA=[2.7] (ha),
01331> DWF=[0] (cms), CNC=[76], TP=[0.80] hrs,
01332> RAINFALL=[ , , , ] (mm/hr), END=-1
01333> *
01334> ADD HYD IDsum=[2], NHYD=["Ultimate"], IDs to add=[9+1]
01335> *
01336> FINISH
01337>
01338> *****1 600 mm culverts @ 84.5 + 2 600 mm culverts @ 85.25 10% Pond reduction*****

```

```

00001>-----
00002>
00003> SSSSS W W M M H H Y Y M M O O 999 999 -----
00004> S W W M M H H Y Y M M O O 9 9 9 9
00005> SSSSS W W M M H H H H Y Y M M O O ## 9 9 9 Ver. 4.02
00006> S W W M M H H H Y Y M M O O 9999 9999 July 1999
00007> SSSSS W W M M H H H Y Y M M O O 9 9 9 -----
00008> 9 9 9 9 # 418403
00009> StormWater Management Hydrologic Model 999 999 -----
00010>
00011> *****
00012> ***** SWHYMO-99 Ver/4.02 *****
00013> ***** A single event and continuous hydrologic simulation model *****
00014> ***** based on the principles of HMO and its successors *****
00015> *****
00016> *****
00017> ***** Distributed by: J.F. Sabourin and Associates Inc. *****
00018> ***** Ottawa, Ontario: (613) 727-5199 *****
00019> ***** Gatineau, Quebec: (819) 243-6858 *****
00020> ***** E-Mail: sumhymo@jifa.com *****
00021> *****
00022>
00023> *****
00024> ***** Licensed user: J. L. Richards & Associates Limited *****
00025> ***** Ottawa SERIAL#418403 *****
00026> *****
00027> *****
00028> *****
00029> ***** PROGRAM ARRAY DIMENSIONS *****
00030> ***** Maximum value for ID number: 10 *****
00031> ***** Max. number of rainfall points: 15000 *****
00032> ***** Max. number of flow points : 15000 *****
00033> *****
00034>
00035> ***** DETAILED OUTPUT *****
00036> *****
00037> *****
00038> ***** DATE: 2009-02-09 TIME: 14:59:31 RUN COUNTER: 000154 *****
00039> *****
00040> ***** * Input filename: V:\20983.DU\ENG\SWHYMO\PSTPH2.dat *****
00041> ***** * Output filename: V:\20983.DU\ENG\SWHYMO\PSTPH2.out *****
00042> ***** * Summary filename: V:\20983.DU\ENG\SWHYMO\PSTPH2.sum *****
00043> ***** * User comments: *****
00044> ***** * 1: *****
00045> ***** * 2: *****
00046> ***** * 3: *****
00047> *****
00048>
00049>
00050> 001:0001-----
00051> *****
00052> ***** Project Name : Hawthorne Industrial Park Project Number: [20983] *****
00053> ***** Date : January, 2009 *****
00054> ***** Revisd : N/A *****
00055> ***** Developed by : Mark Buchanan, E.I.T. *****
00056> ***** Revisd by : Guy Forget, P.Eng. *****
00057> ***** Company : J.L. Richards & Associates Limited *****
00058> ***** License # : 4418403 *****
00059> *****
00060> *****
00061> *****
00062> *****
00063> ***** FILENAME: V:\20983.DU\ENG\SWHYMO\20983PST.DAT *****
00064> ***** FILE DEVELOPED FOR SITE PLAN APPLICATION AND DETAILED DESIGN *****
00065> ***** OF A FACILITY ASSOCIATED WITH THE OTHER COMPOSTING SITE *****
00066> *****
00067> *****
00068> *****
00069> ***** SWHYMO FILE DEVELOPED TO INVESTIGATE FLOOD FLOWS OF THE *****
00070> ***** PROPOSED COMPOSTING SITE UNDER POST-DEVELOPMENT UNCONTROLLED CONDITIONS *****
00071> *****
00072> *****
00073> ***** HYDROLOGICAL ANALYSIS UNDER A 4 HR-25 MM STORM AND *****
00074> ***** FOR DESIGN STORMS OF 1:2, 5, 10, 25, 50, AND 100 YR *****
00075> *****
00076> *****
00077> ***** POST-DEVELOPMENT UNCONTROLLED CONDITIONS *****
00078> *****
00079> *****
00080> ***** CALCULATION OF 4 HR 25 MM STORM EVENT *****
00081> *****
00082> *****
00083> | START | Project dir.: V:\20983.DU\ENG\SWHYMO\
00084> | Rainfall dir.: V:\20983.DU\ENG\SWHYMO\
00085> | TZERO = .00 hrs on
00086> | METOUT= 2 (output = METRIC)
00087> | NRUN = 001
00088> | NSTORM= 0
00089> |
00090> 001:0002-----
00091> |
00092> | READ STORM | Filename: V:\20983.DU\ENG\SWHYMO\4HR25-15.STM
00093> | Ptotal= 25.00 mm | Comments: 4hr-15 min 25 MM STORM EVENT (CHICAGO DI
00094> |
00095> | TIME RAIN | TIME RAIN | TIME RAIN | TIME RAIN
00096> | hrs mm/hr | hrs mm/hr | hrs mm/hr | hrs mm/hr
00097> | .25 1.777 | 1.25 45.631 | 2.25 3.138 | 3.25 1.675
00098> | .50 2.357 | 1.50 11.911 | 2.50 2.555 | 3.50 1.509
00099> | .75 3.618 | 1.75 6.051 | 2.75 2.165 | 3.75 1.376
00100> | 1.00 9.975 | 2.00 4.108 | 3.00 1.885 | 4.00 1.266
00101> |
00102> |
00103> 001:0003-----
00104> |
00105> | DEFAULT VALUES | Filename: V:\20983.DU\ENG\SWHYMO\ORGA.VAL
00106> | ICASBdv = 1 (read and print data)
00107> | FileTitle= ----- ENTER YOUR COMMENTS ON THIS LINE AND THE NEXT ONE -----
00108> | PARAMETER VALUES MUST BE ENTERED AFTER COLUMN 60 -----
00109> | Norton's infiltration equation parameters:
00110> | [F0= 50.00 mm/hr] [F= 7.50 mm/hr] [ICAF= 2.00 /hr] [F= .00 mm]
00111> | Parameters for PERVIOUS surfaces in STANDHYD:
00112> | [IAper= 4.67 mm] [LGP=40.00 mm] [MNP= .250]
00113> | Parameters for IMPERVIOUS surfaces in STANDHYD:
00114> | [IAImp= 1.57 mm] [LI= 1.50] [MNI= .035]
00115> | Parameters used in RASBY:
00116> | [Ia= 4.67 mm] [N= 3.00]
00117> |
00118> 001:0004-----
00119> *****
00120> ***** ORGAWORLD FILE *****
00121> *****
00122> ***** SUB-AREA No.1 *****
00123> *****
00124> | CALIB STANDHYD | Area (ha)= 2.07
00125> | 01:010 | DT= 2.50 | Total Imp(%)= 84.00 Dir. Conn.(%)= 84.00
00126> |
00127> | IMPERVIOUS PERVIOUS (i)
00128> | Surface Area (ha)= 1.74 .33
00129> | Dep. Storage (mm)= 1.57 4.67
00130> | Average Slope (%)= .52 1.00
00131> | Length (m)= 204.72 20.00
00132> | Mannings n = .030 .250
00133> |
00134> | Max. eff. Inten. (mm/hr)= 45.63 5.37
00135> | over (min) 10.00 30.00

```

```

00136> Storage Coeff. (min)= 10.80 (ii) 29.27 (ii)
00137> Unit Hyd. Tpeak (min)= 10.00 30.00
00138> Unit Hyd. peak (cms)= .11 .04
00139>
00140>
00141> PEAK FLOW (cms)= .16 .00 *TOTALS*
00142> TIME TO PEAK (hrs)= 1.29 1.75 .158 (iii)
00143> RUNOFF VOLUME (mm)= 23.43 5.17 20.508
00144> TOTAL RAINFALL (mm)= 25.00 25.00 24.999
00145> RUNOFF COEFFICIENT = .94 .21 .820
00146>
00147> (i) CN PROCEDURE SELECTED FOR PERVIOUS LOSSES:
00148> CN* = 81.0 Ia = Dep. Storage (Above)
00149> (ii) TIME STEP (DT) SHOULD BE SMALLER OR EQUAL
00150> THAN THE STORAGE COEFFICIENT.
00151> (iii) PEAK FLOW DOES NOT INCLUDE BASEFLOW IF ANY.
00152>
00153>-----
00154> 001:0005-----
00155> ***** SUB-AREA No.2 *****
00156> *****
00157> | CALIB STANDHYD | Area (ha)= 1.54
00158> | 02:020 | DT= 2.50 | Total Imp(%)= 92.00 Dir. Conn.(%)= 92.00
00159> |
00160> | IMPERVIOUS PERVIOUS (i)
00161> | Surface Area (ha)= 1.42 .12
00162> | Dep. Storage (mm)= 1.57 4.67
00163> | Average Slope (%)= .50 1.00
00164> | Length (m)= 244.34 5.00
00165> | Mannings n = .030 .030
00166> |
00167> | Max. eff. Inten. (mm/hr)= 45.63 7.24
00168> | over (min) 12.50 15.00
00169> | Storage Coeff. (min)= 12.15 (ii) 14.15 (ii)
00170> | Unit Hyd. Tpeak (min)= 12.50 15.00
00171> | Unit Hyd. peak (cms)= .09 .08
00172> |
00173> | PEAK FLOW (cms)= .12 .00 *TOTALS*
00174> | TIME TO PEAK (hrs)= 1.33 1.46 .121 (iii)
00175> | RUNOFF VOLUME (mm)= 23.43 5.17 21.969
00176> | TOTAL RAINFALL (mm)= 25.00 25.00 24.999
00177> | RUNOFF COEFFICIENT = .94 .21 .879
00178> |
00179> | (i) CN PROCEDURE SELECTED FOR PERVIOUS LOSSES:
00180> | CN* = 81.0 Ia = Dep. Storage (Above)
00181> | (ii) TIME STEP (DT) SHOULD BE SMALLER OR EQUAL
00182> | THAN THE STORAGE COEFFICIENT.
00183> | (iii) PEAK FLOW DOES NOT INCLUDE BASEFLOW IF ANY.
00184> |
00185>-----
00186> 001:0006-----
00187> ***** SUB-AREA No.3 *****
00188> *****
00189> | CALIB STANDHYD | Area (ha)= 1.40
00190> | 03:030 | DT= 2.50 | Total Imp(%)= 97.00 Dir. Conn.(%)= 97.00
00191> |
00192> | IMPERVIOUS PERVIOUS (i)
00193> | Surface Area (ha)= 1.36 .04
00194> | Dep. Storage (mm)= 1.57 4.67
00195> | Average Slope (%)= .51 1.00
00196> | Length (m)= 225.63 5.00
00197> | Mannings n = .030 .030
00198> |
00199> | Max. eff. Inten. (mm/hr)= 45.63 7.97
00200> | over (min) 12.50 12.50
00201> | Storage Coeff. (min)= 11.52 (ii) 13.44 (ii)
00202> | Unit Hyd. Tpeak (min)= 12.50 12.50
00203> | Unit Hyd. peak (cms)= .10 .09
00204> |
00205> | PEAK FLOW (cms)= .12 .00 *TOTALS*
00206> | TIME TO PEAK (hrs)= 1.33 1.42 .118 (iii)
00207> | RUNOFF VOLUME (mm)= 23.43 5.17 22.881
00208> | TOTAL RAINFALL (mm)= 25.00 25.00 24.999
00209> | RUNOFF COEFFICIENT = .94 .21 .915
00210> |
00211> | (i) CN PROCEDURE SELECTED FOR PERVIOUS LOSSES:
00212> | CN* = 81.0 Ia = Dep. Storage (Above)
00213> | (ii) TIME STEP (DT) SHOULD BE SMALLER OR EQUAL
00214> | THAN THE STORAGE COEFFICIENT.
00215> | (iii) PEAK FLOW DOES NOT INCLUDE BASEFLOW IF ANY.
00216> |
00217>-----
00218> 001:0007-----
00219> *****
00220> | ADD HYD (040 ) | ID: NHYD AREA QPEAK TPEAK R.V. DWF
00221> | (ha) (cms) (hrs) (mm) (cms)
00222> | ID1 01:010 2.07 .158 1.29 20.51 .000
00223> | +ID2 02:020 1.54 .121 1.33 21.97 .000
00224> |
00225> | SUM 04:040 3.61 .278 1.33 21.13 .000
00226> |
00227> | NOTE: PEAK FLOWS DO NOT INCLUDE BASEFLOWS IF ANY.
00228> |
00229>-----
00230> 001:0008-----
00231> *****
00232> | ADD HYD (050 ) | ID: NHYD AREA QPEAK TPEAK R.V. DWF
00233> | (ha) (cms) (hrs) (mm) (cms)
00234> | ID1 03:030 1.40 .118 1.33 22.88 .000
00235> | +ID2 04:040 3.61 .278 1.33 21.13 .000
00236> |
00237> | SUM 05:050 5.01 .396 1.33 21.62 .000
00238> |
00239> | NOTE: PEAK FLOWS DO NOT INCLUDE BASEFLOWS IF ANY.
00240> |
00241>-----
00242> 001:0009-----
00243> ***** SUB-AREA No.4 *****
00244> *****
00245> | CALIB STANDHYD | Area (ha)= .89
00246> | 06:060 | DT= 2.50 | Total Imp(%)= 97.00 Dir. Conn.(%)= 97.00
00247> |
00248> | IMPERVIOUS PERVIOUS (i)
00249> | Surface Area (ha)= .86 .03
00250> | Dep. Storage (mm)= 1.57 4.67
00251> | Average Slope (%)= .93 .70
00252> | Length (m)= 164.82 40.00
00253> | Mannings n = .030 .250
00254> |
00255> | Max. eff. Inten. (mm/hr)= 45.63 4.42
00256> | over (min) 7.50 42.50
00257> | Storage Coeff. (min)= 7.97 (ii) 41.62 (ii)
00258> | Unit Hyd. Tpeak (min)= 7.50 42.50
00259> | Unit Hyd. peak (cms)= .14 .03
00260> |
00261> | PEAK FLOW (cms)= .09 .00 *TOTALS*
00262> | TIME TO PEAK (hrs)= 1.25 2.00 .089 (iii)
00263> | RUNOFF VOLUME (mm)= 23.43 5.17 22.882
00264> | TOTAL RAINFALL (mm)= 25.00 25.00 24.999
00265> | RUNOFF COEFFICIENT = .94 .21 .915
00266> |
00267> | (i) CN PROCEDURE SELECTED FOR PERVIOUS LOSSES:
00268> | CN* = 81.0 Ia = Dep. Storage (Above)
00269> |
00270> |

```

00271> (i) TIME STEP (DT) SHOULD BE SMALLER OR EQUAL
 00272> THAN THE STORAGE COEFFICIENT.
 00273> (ii) PEAK FLOW DOES NOT INCLUDE BASEFLOW IF ANY.
 00274>
 00275>
 00276> 001:001C
 00277> * SUB-AREA No. 5
 00278>
 00279> CALIB STANDHYD | Area (ha)= 2.66
 00280> | 07:07C DT= 2.50 | Total Imp(%)= 97.00 Dir. Conn.(%)= 97.00
 00281>
 00282>
 00283>
 00284> Surface Area (ha)= IMPERVIOUS PERVIOUS (i)
 00285> Dep. Storage (mm)= 1.57 4.67
 00286> Average Slope (s)= .61 1.50
 00287> Length (m)= 207.25 20.00
 00288> Mannings n = .030 .250
 00289>
 00290> Max. eff. Inten. (mm/hr)= 45.63 5.66
 00291> over (min) 10.00 27.50
 00292> Storage Coeff. (min)= 10.37 (ii) 26.38 (ii)
 00293> Unit Hyd. Tpeak (min)= 10.00 27.50
 00294> Unit Hyd. peak (cms)= .11 .04
 00295>
 00296> PEAK FLOW (cms)= .24 .00 *TOTALS*
 00297> TIME TO PEAK (hrs)= 1.29 1.67 1.292
 00298> RUNOFF VOLUME (mm)= 23.43 5.17 22.882
 00299> TOTAL RAINFALL (mm)= 25.00 25.00 24.999
 00300> RUNOFF COEFFICIENT = .94 .35 .915
 00301>
 00302> (i) CN PROCEDURE SELECTED FOR PERVIOUS LOSSES:
 00303> CN* = 81.0 Ia = Dep. Storage (Above)
 00304> (ii) TIME STEP (DT) SHOULD BE SMALLER OR EQUAL
 00305> THAN THE STORAGE COEFFICIENT.
 00306> (iii) PEAK FLOW DOES NOT INCLUDE BASEFLOW IF ANY.
 00307>
 00308>
 00309> 001:0011

ADD HYD (080)	ID: NHYD	AREA (ha)	QPEAK (cms)	TPEAK (hrs)	R.V. (mm)	DWF (cms)
ID1 06:050		8.89	.089	1.25	22.88	.000
+ID2 07:070		2.66	.23	1.29	22.88	.000
SUM 08:080		3.55	.327	1.29	22.88	.000

NOTE: PEAK FLOWS DO NOT INCLUDE BASEFLOWS IF ANY.

ADD HYD (090)	ID: NHYD	AREA (ha)	QPEAK (cms)	TPEAK (hrs)	R.V. (mm)	DWF (cms)
ID1 05:050		5.01	.396	1.33	21.62	.000
+ID2 08:080		3.55	.327	1.29	22.88	.000
SUM 09:090		8.56	.716	1.29	22.14	.000

NOTE: PEAK FLOWS DO NOT INCLUDE BASEFLOWS IF ANY.

00332> 001:0013

00333> ROUTE RESERVOIR | Requested routing time step = 1.0 min.
 00334> | IN>09: (090) |
 00335> | OUT<10: (POND) |

OUTFLOW (cms)	STORAGE (ha.m.)	OUTFLOW (cms)	STORAGE (ha.m.)
.000	.0000E+00	.593	.6251E+00
.008	.6560E+01	.654	.6631E+00
.017	.1311E+00	.797	.7391E+00
.093	.2831E+00	.950	.8274E+00
.233	.3971E+00	1.304	.9157E+00
.337	.4731E+00	1.880	1.004E+01
.465	.5491E+00	2.577	1.092E+01
.531	.5871E+00	.000	.0000E+00

00349> ROUTING RESULTS

INFLOW >09: (090)	AREA (ha)	QPEAK (cms)	TPEAK (hrs)	R.V. (mm)
8.56	.716	1.292	22.143	
8.56	.032	3.875	22.141	

00354> PEAK FLOW REDUCTION (Qout/Qin) (%) = 4.470
 00355> TIME SHIFT OF PEAK FLOW (min) = 155.00
 00356> MAXIMUM STORAGE USED (ha.m.) = .1611E+00

00359> 001:0014
 00360> *****
 00361> * Remaining Hawthorne Industrial Park *
 00362> *****
 00363> *
 00364> * SUB-AREA No.1
 00365>
 00366> CALIB STANDHYD | Area (ha)= 19.90
 00367> | 01:H1P01 DT= 2.50 | Total Imp(%)= 71.00 Dir. Conn.(%)= 50.00
 00368>
 00369>
 00370> Surface Area (ha)= IMPERVIOUS PERVIOUS (i)
 00371> Dep. Storage (mm)= 1.57 4.67
 00372> Average Slope (s)= .60 1.50
 00373> Length (m)= 580.00 100.00
 00374> Mannings n = .030 .250
 00375>
 00376> Max. eff. Inten. (mm/hr)= 34.39 11.90
 00377> over (min) 22.50 52.50
 00378> Storage Coeff. (min)= 21.64 (ii) 52.88 (ii)
 00379> Unit Hyd. Tpeak (min)= 22.50 52.50
 00380> Unit Hyd. peak (cms)= .05 .02
 00381>
 00382> PEAK FLOW (cms)= .60 .11 *TOTALS*
 00383> TIME TO PEAK (hrs)= 1.50 2.13 1.542
 00384> RUNOFF VOLUME (mm)= 23.43 8.74 16.085
 00385> TOTAL RAINFALL (mm)= 25.00 25.00 24.999
 00386> RUNOFF COEFFICIENT = .94 .35 .643
 00387>
 00388> (i) CN PROCEDURE SELECTED FOR PERVIOUS LOSSES:
 00389> CN* = 81.0 Ia = Dep. Storage (Above)
 00390> (ii) TIME STEP (DT) SHOULD BE SMALLER OR EQUAL
 00391> THAN THE STORAGE COEFFICIENT.
 00392> (iii) PEAK FLOW DOES NOT INCLUDE BASEFLOW IF ANY.
 00393>
 00394>
 00395> 001:0015

ADD HYD (H1P02)	ID: NHYD	AREA (ha)	QPEAK (cms)	TPEAK (hrs)	R.V. (mm)	DWF (cms)
ID1 10:POND		8.56	.032	3.88	22.14	.000
+ID2 01:H1P01		19.90	.642	1.54	16.08	.000
SUM 02:H1P02		28.46	.655	1.54	17.91	.000

NOTE: PEAK FLOWS DO NOT INCLUDE BASEFLOWS IF ANY.

00406>
 00407> 001:0016
 00408>
 00409> * SUB-AREA No.2
 00410>
 00411> CALIB STANDHYD | Area (ha)= 17.00
 00412> | 03:H1P03 DT= 2.50 | Total Imp(%)= 71.00 Dir. Conn.(%)= 50.00
 00413>
 00414>
 00415> Surface Area (ha)= IMPERVIOUS PERVIOUS (i)
 00416> Dep. Storage (mm)= 1.57 4.67
 00417> Average Slope (s)= .65 1.50
 00418> Length (m)= 450.00 100.00
 00419> Mannings n = .030 .250
 00420>
 00421> Max. eff. Inten. (mm/hr)= 40.81 12.73
 00422> over (min) 17.50 47.50
 00423> Storage Coeff. (min)= 16.94 (ii) 47.35 (ii)
 00424> Unit Hyd. Tpeak (min)= 17.50 47.50
 00425> Unit Hyd. peak (cms)= .07 .02
 00426>
 00427> PEAK FLOW (cms)= .60 .10 *TOTALS*
 00428> TIME TO PEAK (hrs)= 1.42 2.00 1.458
 00429> RUNOFF VOLUME (mm)= 23.43 8.74 16.085
 00430> TOTAL RAINFALL (mm)= 25.00 25.00 24.999
 00431> RUNOFF COEFFICIENT = .94 .35 .643
 00432>
 00433> (i) CN PROCEDURE SELECTED FOR PERVIOUS LOSSES:
 00434> CN* = 81.0 Ia = Dep. Storage (Above)
 00435> (ii) TIME STEP (DT) SHOULD BE SMALLER OR EQUAL
 00436> THAN THE STORAGE COEFFICIENT.
 00437> (iii) PEAK FLOW DOES NOT INCLUDE BASEFLOW IF ANY.
 00438>
 00439>
 00440> 001:0017

00441> * SUB-AREA No.3

00442> CALIB STANDHYD | Area (ha)= 15.60
 00443> | 04:H1P04 DT= 2.50 | Total Imp(%)= 71.00 Dir. Conn.(%)= 50.00

ADD HYD (H1P05)	ID: NHYD	AREA (ha)	QPEAK (cms)	TPEAK (hrs)	R.V. (mm)	DWF (cms)
ID1 03:H1P03		17.00	.625	1.46	16.08	.000
+ID2 04:H1P04		15.60	.484	1.54	16.08	.000
SUM 05:H1P05		32.60	1.091	1.46	16.08	.000

NOTE: PEAK FLOWS DO NOT INCLUDE BASEFLOWS IF ANY.

00473> 001:0018

ADD HYD (H1P05)	ID: NHYD	AREA (ha)	QPEAK (cms)	TPEAK (hrs)	R.V. (mm)	DWF (cms)
ID1 03:H1P03		17.00	.625	1.46	16.08	.000
+ID2 04:H1P04		15.60	.484	1.54	16.08	.000
SUM 05:H1P05		32.60	1.091	1.46	16.08	.000

00482> NOTE: PEAK FLOWS DO NOT INCLUDE BASEFLOWS IF ANY.

00485> 001:0019

00487> ADD HYD (H1P06) | ID: NHYD AREA (ha) QPEAK (cms) TPEAK (hrs) R.V. (mm) DWF (cms)
 00488> | ID1 05:H1P05 32.60 1.091 1.46 16.08 .000
 00489> | +ID2 02:H1P02 28.46 .655 1.54 17.91 .000
 00490> | SUM 06:H1P06 61.06 1.740 1.50 16.93 .000
 00491>
 00492>
 00493> NOTE: PEAK FLOWS DO NOT INCLUDE BASEFLOWS IF ANY.
 00494>
 00495>
 00496>
 00497> 001:0020
 00498> * SUB-AREA No.4
 00499>
 00500>
 00501> CALIB STANDHYD | Area (ha)= 12.20
 00502> | 07:H1P07 DT= 2.50 | Total Imp(%)= 71.00 Dir. Conn.(%)= 50.00
 00503>
 00504>
 00505> Surface Area (ha)= IMPERVIOUS PERVIOUS (i)
 00506> Dep. Storage (mm)= 1.57 4.67
 00507> Average Slope (s)= .70 1.50
 00508> Length (m)= 210.00 100.00
 00509> Mannings n = .030 .250
 00510>
 00511> Max. eff. Inten. (mm/hr)= 45.63 14.15
 00512> over (min) 10.00 40.00
 00513> Storage Coeff. (min)= 10.03 (ii) 39.18 (ii)
 00514> Unit Hyd. Tpeak (min)= 10.00 40.00
 00515> Unit Hyd. peak (cms)= .11 .03
 00516>
 00517> PEAK FLOW (cms)= .57 .08 *TOTALS*
 00518> TIME TO PEAK (hrs)= 1.29 1.88 1.292
 00519> RUNOFF VOLUME (mm)= 23.43 8.74 16.085
 00520> TOTAL RAINFALL (mm)= 25.00 25.00 24.999
 00521> RUNOFF COEFFICIENT = .94 .35 .643
 00522>
 00523> (i) CN PROCEDURE SELECTED FOR PERVIOUS LOSSES:
 00524> CN* = 81.0 Ia = Dep. Storage (Above)
 00525> (ii) TIME STEP (DT) SHOULD BE SMALLER OR EQUAL
 00526> THAN THE STORAGE COEFFICIENT.
 00527> (iii) PEAK FLOW DOES NOT INCLUDE BASEFLOW IF ANY.
 00528>
 00529>
 00530> 001:0021

00531> * SUB-AREA No.5

00532> DESIGN NASHYD | Area (ha)= 4.00 Curve Number (CN)=85.00
 00533> | 08:Pond-B DT= 2.50 | Ia = 4.670 # of Linear Res. (N)= 3.00
 00534> | U.H. Tp (hrs)= .170
 00535>
 00536>
 00537>
 00538> Unit Hyd. Tpeak (cms)= .899
 00539>
 00540> PEAK FLOW (cms)= .077 (i)

```

00541> TIME TO PEAK (hrs)= 1.375
00542> RUNOFF VOLUME (mm)= 6.343
00543> TOTAL RAINFALL (mm)= 24.999
00544> RUNOFF COEFFICIENT = .254
00545>
00546> (i) PEAK FLOW DOES NOT INCLUDE BASEFLOW IF ANY.
00547>
00548>
00549> 001:0022-----
00550>
00551> | ADD HYD (HIPO8 ) | ID: NHYD AREA QPEAK TPEAK R.V. DWF
00552> | | (ha) (cms) (hrs) (mm) (cms)
00553> | ID1 06:HIPO8 61.06 1.740 1.50 16.93 .000
00554> | +ID2 07:HIPO7 12.20 .585 1.29 16.08 .000
00555> | +ID3 08:Pond-B 4.00 .077 1.38 6.34 .000
00556>
00557> SUM 09:HIPO8 77.26 2.227 1.46 16.25 .000
00558>
00559> NOTE: PEAK FLOWS DO NOT INCLUDE BASEFLOWS IF ANY.
00560>
00561>
00562> 001:0023-----
00563> *
00564> * SUB-AREA No. 6
00565> *
00566>
00567> | DESIGN NASHYD | Area (ha)= 2.70 Curve Number (CN)=76.00
00568> | O1:A3 DT= 2.50 | Ia (mm)= 4.670 # of Linear Res. (N)= 3.00
00569> | U.H. Tp(hrs)= .800
00570>
00571> Unit Hyd Qpeak (cms)= .129
00572>
00573> PEAK FLOW (cms)= .013 (i)
00574> TIME TO PEAK (hrs)= 2.292
00575> RUNOFF VOLUME (mm)= 4.110
00576> TOTAL RAINFALL (mm)= 24.999
00577> RUNOFF COEFFICIENT = .164
00578>
00579> (i) PEAK FLOW DOES NOT INCLUDE BASEFLOW IF ANY.
00580>
00581>
00582> 001:0024-----
00583>
00584> | ADD HYD (Ultima) | ID: NHYD AREA QPEAK TPEAK R.V. DWF
00585> | | (ha) (cms) (hrs) (mm) (cms)
00586> | ID1 09:HIPO8 77.26 2.227 1.46 16.25 .000
00587> | +ID2 01:A3 2.70 .013 2.29 4.11 .000
00588>
00589> SUM 02:Ultima 79.96 2.231 1.46 15.84 .000
00590>
00591> NOTE: PEAK FLOWS DO NOT INCLUDE BASEFLOWS IF ANY.
00592>
00593>
00594> 001:0025-----
00595> *****
00596> * CALCULATION OF 3HR - 1:2 YEAR STORM EVENT *
00597> *****
00598>
00599> | START | Project dir.: V:\20983.DU\ENG\SWM\HYM\
00600> | Rainfall dir.: V:\20983.DU\ENG\SWM\HYM\
00601> TZERO = .00 hrs on 0
00602> METOUT= 2 (output = METRIC)
00603> NRUN = 01
00604> NSTORM= 0
00605>
00606> 001:0002-----
00607>
00608> | CHICAGO STORM | IDF curve parameters: A= 732.951
00609> | Ptotal= 31.86 mm | B= 6.199
00610> | | C= .810
00611> used in: INTENSITY = A / (t + B)^C
00612>
00613> Duration of storm = 3.00 hrs
00614> Storm time step = 10.00 min
00615> Time to peak ratio = .33
00616>
00617> TIME RAIN | TIME RAIN | TIME RAIN | TIME RAIN
00618> hrs mm/hr | hrs mm/hr | hrs mm/hr | hrs mm/hr
00619> .17 2.815 | 1.00 76.805 | 1.83 5.095 | 2.87 2.684
00620> .33 3.498 | 1.17 24.079 | 2.00 4.291 | 2.83 2.463
00621> .50 4.687 | 1.33 12.364 | 2.17 3.718 | 3.00 2.279
00622> .67 7.305 | 1.50 8.324 | 2.33 3.288 |
00623> .83 18.209 | 1.67 6.303 | 2.50 2.953 |
00624>
00625>
00626> 001:0003-----
00627>
00628> | DEFAULT VALUES | Filename: V:\20983.DU\ENG\SWM\HYM\ORGA.VAL
00629> | ICASEDv = 1 (read and print data)
00630> | FileTitle= ENTER YOUR COMMENTS ON THIS LINE AND THE NEXT ONE
00631> | PARAMETER VALUES MUST BE ENTERED AFTER COLUMN 60 -----D
00632> Horton's infiltration equation parameters:
00633> | F= 50.00 mm/hr | Fc= 7.50 mm/hr | DCA= 2.00 /hr | F= .00 mm
00634> Parameters for PERVIOUS surfaces in STANDHYD:
00635> | [IAper= 4.67 mm] [LGP=40.00 mm] [MNP=.250]
00636> Parameters for IMPERVIOUS surfaces in STANDHYD:
00637> | [IAimp= 1.57 mm] [CLI= 1.50] [MNI=.035]
00638> Parameters used in NASHYD:
00639> | [Ia= 4.67 mm] [N= 3.00]
00640>
00641> 001:0004-----
00642> *****
00643> *
00644> *
00645> * SUB-AREA No.1
00646>
00647> | CALIB STANDHYD | Area (ha)= 2.07
00648> | 01:010 DT= 2.50 | Total Imp(%)= 84.00 Dir. Conn.(%)= 84.00
00649>
00650> IMPERVIOUS PERVIOUS (i)
00651> Surface Area (ha)= 1.74 .33
00652> Dep. Storage (mm)= 1.57 4.67
00653> Average Slope (%)= .52 1.00
00654> Length (m)= 204.72 20.00
00655> Mannings n = .030 .250
00656>
00657> Max. eff. Inten. (mm/hr)= 76.81 11.88
00658> over (min)= 10.00 22.50
00659> Storage Coeff. (min)= 8.77 (ii) 22.21 (ii)
00660> Unit Hyd. Tpeak (min)= 10.00 22.50
00661> Unit Hyd. peak (cms)= .12 .05
00662>
00663> *TOTALS*
00664> PEAK FLOW (cms)= .24 .01 .245 (iii)
00665> TIME TO PEAK (hrs)= 1.08 1.38 1.083
00666> RUNOFF VOLUME (mm)= 30.29 8.52 26.807
00667> TOTAL RAINFALL (mm)= 31.86 31.86 31.860
00668> RUNOFF COEFFICIENT = .95 .27 .841
00669>
00670> (i) CN PROCEDURE SELECTED FOR PERVIOUS LOSSES:
00671> CN* = 81.0 Ia = Dep. Storage (Above)
00672> (ii) TIME STEP (DT) SHOULD BE SMALLER OR EQUAL
00673> THAN THE STORAGE COEFFICIENT.
00674> (iii) PEAK FLOW DOES NOT INCLUDE BASEFLOW IF ANY.
00675>

```

```

00676> 001:0005-----
00677> *
00678> * SUB-AREA No.2
00679>
00680> | CALIB STANDHYD | Area (ha)= 1.54
00681> | 02:020 DT= 2.50 | Total Imp(%)= 92.00 Dir. Conn.(%)= 92.00
00682>
00683> IMPERVIOUS PERVIOUS (i)
00684> Surface Area (ha)= 1.42 .12
00685> Dep. Storage (mm)= 1.57 4.67
00686> Average Slope (%)= .50 1.00
00687> Length (m)= 244.34 5.00
00688> Mannings n = .030 .030
00689>
00690> Max. eff. Inten. (mm/hr)= 76.81 15.07
00691> over (min)= 10.00 12.50
00692> Storage Coeff. (min)= 9.87 (ii) 11.36 (ii)
00693> Unit Hyd. Tpeak (min)= 10.00 12.50
00694> Unit Hyd. peak (cms)= .11 .10
00695>
00696> *TOTALS*
00697> PEAK FLOW (cms)= .19 .00 .192 (iii)
00698> TIME TO PEAK (hrs)= 1.08 1.17 1.083
00699> RUNOFF VOLUME (mm)= 30.29 8.52 28.548
00700> TOTAL RAINFALL (mm)= 31.86 31.86 31.860
00701> RUNOFF COEFFICIENT = .95 .27 .896
00702>
00703> (i) CN PROCEDURE SELECTED FOR PERVIOUS LOSSES:
00704> CN* = 81.0 Ia = Dep. Storage (Above)
00705> (ii) TIME STEP (DT) SHOULD BE SMALLER OR EQUAL
00706> THAN THE STORAGE COEFFICIENT.
00707> (iii) PEAK FLOW DOES NOT INCLUDE BASEFLOW IF ANY.
00708>
00709>
00710> 001:0006-----
00711> *
00712> * SUB-AREA No.3
00713>
00714> | CALIB STANDHYD | Area (ha)= 1.40
00715> | 03:030 DT= 2.50 | Total Imp(%)= 97.00 Dir. Conn.(%)= 97.00
00716>
00717> IMPERVIOUS PERVIOUS (i)
00718> Surface Area (ha)= 1.36 .04
00719> Dep. Storage (mm)= 1.57 4.67
00720> Average Slope (%)= .51 1.00
00721> Length (m)= 225.63 5.00
00722> Mannings n = .030 .030
00723>
00724> Max. eff. Inten. (mm/hr)= 76.81 16.59
00725> over (min)= 10.00 10.00
00726> Storage Coeff. (min)= 9.35 (ii) 10.79 (ii)
00727> Unit Hyd. Tpeak (min)= 10.00 10.00
00728> Unit Hyd. peak (cms)= .12 .11
00729>
00730> *TOTALS*
00731> PEAK FLOW (cms)= .18 .00 .186 (iii)
00732> TIME TO PEAK (hrs)= 1.08 1.13 1.083
00733> RUNOFF VOLUME (mm)= 30.29 8.52 29.637
00734> TOTAL RAINFALL (mm)= 31.86 31.86 31.860
00735> RUNOFF COEFFICIENT = .95 .27 .930
00736>
00737> (i) CN PROCEDURE SELECTED FOR PERVIOUS LOSSES:
00738> CN* = 81.0 Ia = Dep. Storage (Above)
00739> (ii) TIME STEP (DT) SHOULD BE SMALLER OR EQUAL
00740> THAN THE STORAGE COEFFICIENT.
00741> (iii) PEAK FLOW DOES NOT INCLUDE BASEFLOW IF ANY.
00742>
00743>
00744> 001:0007-----
00745> | ADD HYD (040 ) | ID: NHYD AREA QPEAK TPEAK R.V. DWF
00746> | | (ha) (cms) (hrs) (mm) (cms)
00747> | ID1 01:010 2.07 .245 1.08 26.81 .000
00748> | +ID2 02:020 1.54 .192 1.08 28.55 .000
00749>
00750> SUM 04:040 3.61 .436 1.08 27.55 .000
00751>
00752> NOTE: PEAK FLOWS DO NOT INCLUDE BASEFLOWS IF ANY.
00753>
00754>
00755> 001:0008-----
00756> | ADD HYD (050 ) | ID: NHYD AREA QPEAK TPEAK R.V. DWF
00757> | | (ha) (cms) (hrs) (mm) (cms)
00758> | ID1 03:030 1.40 .186 1.08 29.64 .000
00759> | +ID2 04:040 3.61 .436 1.08 27.55 .000
00760>
00761> SUM 05:050 5.01 .623 1.08 28.13 .000
00762>
00763> NOTE: PEAK FLOWS DO NOT INCLUDE BASEFLOWS IF ANY.
00764>
00765>
00766> 001:0009-----
00767> *
00768> * SUB-AREA No.4
00769>
00770> | CALIB STANDHYD | Area (ha)= .89
00771> | 06:060 DT= 2.50 | Total Imp(%)= 97.00 Dir. Conn.(%)= 97.00
00772>
00773> IMPERVIOUS PERVIOUS (i)
00774> Surface Area (ha)= .86 .03
00775> Dep. Storage (mm)= 1.57 4.67
00776> Average Slope (%)= .93 .70
00777> Length (m)= 164.82 40.00
00778> Mannings n = .030 .250
00779>
00780> Max. eff. Inten. (mm/hr)= 76.81 10.24
00781> over (min)= 7.50 30.00
00782> Storage Coeff. (min)= 6.47 (ii) 30.53 (ii)
00783> Unit Hyd. Tpeak (min)= 7.50 30.00
00784> Unit Hyd. peak (cms)= .16 .04
00785>
00786> *TOTALS*
00787> PEAK FLOW (cms)= .14 .00 .139 (iii)
00788> TIME TO PEAK (hrs)= 1.04 1.54 1.042
00789> RUNOFF VOLUME (mm)= 30.29 8.52 29.637
00790> TOTAL RAINFALL (mm)= 31.86 31.86 31.860
00791> RUNOFF COEFFICIENT = .95 .27 .930
00792>
00793> (i) CN PROCEDURE SELECTED FOR PERVIOUS LOSSES:
00794> CN* = 81.0 Ia = Dep. Storage (Above)
00795> (ii) TIME STEP (DT) SHOULD BE SMALLER OR EQUAL
00796> THAN THE STORAGE COEFFICIENT.
00797> (iii) PEAK FLOW DOES NOT INCLUDE BASEFLOW IF ANY.
00798>
00799>
00800> 001:0010-----
00801> *
00802> * SUB-AREA No.5
00803>
00804> | CALIB STANDHYD | Area (ha)= 2.66
00805> | 07:070 DT= 2.50 | Total Imp(%)= 97.00 Dir. Conn.(%)= 97.00
00806>
00807> IMPERVIOUS PERVIOUS (i)
00808> Surface Area (ha)= 2.58 .08
00809> Dep. Storage (mm)= 1.57 4.67
00810> Average Slope (%)= .61 1.50
00811> Length (m)= 207.25 20.00

```

```

00811> Mannings n = .030 .250
00812>
00813> Max.eff.Inten.(mm/hr)= 76.81 12.71
00814> over (min) = 7.50 20.00
00815> Storage Coeff. (min)= 8.42 (ii) 20.00 (ii)
00816> Unit Hyd. Tpeak (min)= 7.50 20.00
00817> Unit Hyd. peak (cms)= .14 .06
00818>
00819> PEAK FLOW (cms)= .38 .00 *TOTALS*
00820> TIME TO PEAK (hrs)= 1.04 1.33 1.042 (iii)
00821> RUNOFF VOLUME (mm)= 30.29 8.52 29.637
00822> TOTAL RAINFALL (mm)= 31.86 31.86 31.860
00823> RUNOFF COEFFICIENT = .95 .27 .930
00824>
00825> (i) CN PROCEDURE SELECTED FOR PERVIOUS LOSSES:
00826> CN* = 81.0 Ia = Dep. Storage (Above)
00827> (ii) TIME STEP (DT) SHOULD BE SMALLER OR EQUAL
00828> THAN THE STORAGE COEFFICIENT.
00829> (iii) PEAK FLOW DOES NOT INCLUDE BASEFLOW IF ANY.
00830>
00831>
00832> 001:0011
00833>
00834> | ADD HYD (080) | ID: NHYD AREA QPEAK TPEAK R.V. DWF
00835> | (ha) (cms) (hrs) (mm) (cms)
00836> ID1 06:060 .89 .139 1.04 29.64 .000
00837> +ID2 07:070 2.66 .379 1.04 29.64 .000
00838>
00839> SUM 08:080 3.55 .518 1.04 29.64 .000
00840>
00841> NOTE: PEAK FLOWS DO NOT INCLUDE BASEFLOWS IF ANY.
00842>
00843>
00844> 001:0012
00845>
00846> | ADD HYD (090) | ID: NHYD AREA QPEAK TPEAK R.V. DWF
00847> | (ha) (cms) (hrs) (mm) (cms)
00848> ID1 05:050 5.01 .623 1.08 28.13 .000
00849> +ID2 08:080 3.55 .518 1.04 29.64 .000
00850>
00851> SUM 09:090 8.56 1.118 1.08 28.76 .000
00852>
00853> NOTE: PEAK FLOWS DO NOT INCLUDE BASEFLOWS IF ANY.
00854>
00855>
00856> 001:0013
00857>
00858> | ROUTE RESERVOIR | Requested routing time step = 1.0 min.
00859> | IN:09 (090) |
00860> | OUT:10 (POND) |
00861>
00862> ===== OUTFLOW STORAGE TABLE =====
00863> OUTFLOW STORAGE | OUTFLOW STORAGE
00864> (cms) (ha.m.) | (cms) (ha.m.)
00865> .000 .0000E+00 | .593 .6251E+00
00866> .008 .8360E-01 | .654 .6631E+00
00867> .017 .1311E+00 | .797 .7391E+00
00868> .093 .2831E+00 | .950 .8274E+00
00869> .233 .3971E+00 | 1.304 .9157E+00
00870> .337 .4731E+00 | 1.880 .1004E+01
00871> .465 .5491E+00 | 2.577 .1092E+01
00872> .531 .5871E+00 | .000 .0000E+00
00873>
00874> ROUTING RESULTS AREA QPEAK TPEAK R.V.
00875> DEP Storage (mm) (ha) (cms) (hrs) (mm)
00876> INFLOW:09 (090) 8.56 1.118 1.08 28.76
00877> OUTFLOW:10 (POND) 8.56 .056 3.000 28.754
00878>
00879> PEAK FLOW REDUCTION (Qout/Qin) (%) = 5.030
00880> TIME SHIFT OF PEAK FLOW (min) = 115.00
00881> MAXIMUM STORAGE USED (ha.m.) = .2095E+00
00882>
00883> 001:0014
00884> *****
00885> * Remaining Hawthorne Industrial Park *
00886> *****
00887> * SUB-AREA No.1
00888>
00889> | CALIB STANDHYD | Area (ha)= 19.90
00890> | 01:H1P01 DT= 2.50 | Total Imp(%)= 71.00 Dir. Conn.(%)= 50.00
00891>
00892> IMPERVIOUS PERVIOUS (i)
00893> Surface Area (ha) 14.13 5.77
00894> Dep. Storage (mm) 1.57 4.67
00895> Average Slope (%) .60 1.50
00896> Length (m) 580.00 100.00
00897> Mannings n = .030 .250
00898>
00899> Max.eff.Inten.(mm/hr)= 54.21 23.06
00900> over (min) 17.50 42.50
00901> Storage Coeff. (min)= 18.04 (ii) 42.02 (ii)
00902> Unit Hyd. Tpeak (min)= 17.50 42.50
00903> Unit Hyd. peak (cms)= .06 .03
00904>
00905> PEAK FLOW (cms)= .95 .21 *TOTALS*
00906> TIME TO PEAK (hrs)= 1.21 1.71 1.250
00907> RUNOFF VOLUME (mm)= 30.29 13.34 21.814
00908> TOTAL RAINFALL (mm)= 31.86 31.86 31.860
00909> RUNOFF COEFFICIENT = .95 .42 .685
00910>
00911> (i) CN PROCEDURE SELECTED FOR PERVIOUS LOSSES:
00912> CN* = 81.0 Ia = Dep. Storage (Above)
00913> (ii) TIME STEP (DT) SHOULD BE SMALLER OR EQUAL
00914> THAN THE STORAGE COEFFICIENT.
00915> (iii) PEAK FLOW DOES NOT INCLUDE BASEFLOW IF ANY.
00916>
00917>
00918> 001:0015
00919>
00920> | ADD HYD (H1P02) | ID: NHYD AREA QPEAK TPEAK R.V. DWF
00921> | (ha) (cms) (hrs) (mm) (cms)
00922> ID1 10:POND 8.56 .056 3.00 28.75 .000
00923> +ID2 01:H1P01 19.90 1.020 1.25 21.81 .000
00924>
00925> SUM 02:H1P02 28.46 1.039 1.25 23.90 .000
00926>
00927> NOTE: PEAK FLOWS DO NOT INCLUDE BASEFLOWS IF ANY.
00928>
00929>
00930> 001:0016
00931> *
00932> * SUB-AREA No.2
00933>
00934> | CALIB STANDHYD | Area (ha)= 17.00
00935> | 03:H1P03 DT= 2.50 | Total Imp(%)= 71.00 Dir. Conn.(%)= 50.00
00936>
00937> IMPERVIOUS PERVIOUS (i)
00938> Surface Area (ha) 12.07 4.93
00939> Dep. Storage (mm) 1.57 4.67
00940> Average Slope (%) .65 1.50
00941> Length (m) 450.00 100.00
00942> Mannings n = .030 .250
00943>
00944> Max.eff.Inten.(mm/hr)= 59.23 25.04
00945> over (min) 15.00 37.50

```

```

00946> Storage Coeff. (min)= 14.60 (ii) 37.80 (ii)
00947> Unit Hyd. Tpeak (min)= 15.00 37.50
00948> Unit Hyd. peak (cms)= .08 .03
00949>
00950> PEAK FLOW (cms)= .91 .19 *TOTALS*
00951> TIME TO PEAK (hrs)= 1.17 1.63 1.167 (iii)
00952> RUNOFF VOLUME (mm)= 30.29 13.34 21.814
00953> TOTAL RAINFALL (mm)= 31.86 31.86 31.860
00954> RUNOFF COEFFICIENT = .95 .42 .685
00955>
00956> (i) CN PROCEDURE SELECTED FOR PERVIOUS LOSSES:
00957> CN* = 81.0 Ia = Dep. Storage (Above)
00958> (ii) TIME STEP (DT) SHOULD BE SMALLER OR EQUAL
00959> THAN THE STORAGE COEFFICIENT.
00960> (iii) PEAK FLOW DOES NOT INCLUDE BASEFLOW IF ANY.
00961>
00962>
00963> 001:0017
00964> *
00965> * SUB-AREA No.3
00966>
00967> | CALIB STANDHYD | Area (ha)= 15.60
00968> | 04:H1P04 DT= 2.50 | Total Imp(%)= 71.00 Dir. Conn.(%)= 50.00
00969>
00970> IMPERVIOUS PERVIOUS (i)
00971> Surface Area (ha) 11.08 4.52
00972> Dep. Storage (mm) 1.57 4.67
00973> Average Slope (%) .50 1.50
00974> Length (m) 600.00 100.00
00975> Mannings n = .030 .250
00976>
00977> Max.eff.Inten.(mm/hr)= 50.44 22.17
00978> over (min) 20.00 45.00
00979> Storage Coeff. (min)= 20.01 (ii) 44.37 (ii)
00980> Unit Hyd. Tpeak (min)= 20.00 45.00
00981> Unit Hyd. peak (cms)= .06 .03
00982>
00983> PEAK FLOW (cms)= .69 .16 *TOTALS*
00984> TIME TO PEAK (hrs)= 1.25 1.79 .753 (iii)
00985> RUNOFF VOLUME (mm)= 30.29 13.34 1.292
00986> TOTAL RAINFALL (mm)= 31.86 31.86 21.814
00987> RUNOFF COEFFICIENT = .95 .42 .685
00988>
00989> (i) CN PROCEDURE SELECTED FOR PERVIOUS LOSSES:
00990> CN* = 81.0 Ia = Dep. Storage (Above)
00991> (ii) TIME STEP (DT) SHOULD BE SMALLER OR EQUAL
00992> THAN THE STORAGE COEFFICIENT.
00993> (iii) PEAK FLOW DOES NOT INCLUDE BASEFLOW IF ANY.
00994>
00995>
00996> 001:0018
00997>
00998> | ADD HYD (H1P05) | ID: NHYD AREA QPEAK TPEAK R.V. DWF
00999> | (ha) (cms) (hrs) (mm) (cms)
01000> ID1 03:H1P03 17.00 .978 1.17 21.81 .000
01001> +ID2 04:H1P04 15.60 .753 1.29 21.81 .000
01002>
01003> SUM 05:H1P05 32.60 1.698 1.21 21.81 .000
01004>
01005> NOTE: PEAK FLOWS DO NOT INCLUDE BASEFLOWS IF ANY.
01006>
01007>
01008> 001:0019
01009>
01010> | ADD HYD (H1P06) | ID: NHYD AREA QPEAK TPEAK R.V. DWF
01011> | (ha) (cms) (hrs) (mm) (cms)
01012> ID1 05:H1P05 32.60 1.698 1.21 21.81 .000
01013> +ID2 02:H1P02 28.46 1.039 1.25 23.90 .000
01014>
01015> SUM 06:H1P06 61.06 2.733 1.21 22.79 .000
01016>
01017> NOTE: PEAK FLOWS DO NOT INCLUDE BASEFLOWS IF ANY.
01018>
01019>
01020> 001:0020
01021> *
01022> * SUB-AREA No.4
01023>
01024> | CALIB STANDHYD | Area (ha)= 12.20
01025> | 07:H1P07 DT= 2.50 | Total Imp(%)= 71.00 Dir. Conn.(%)= 50.00
01026>
01027> IMPERVIOUS PERVIOUS (i)
01028> Surface Area (ha) 8.66 3.54
01029> Dep. Storage (mm) 1.57 4.67
01030> Average Slope (%) .70 1.50
01031> Length (m) 210.00 100.00
01032> Mannings n = .030 .250
01033>
01034> Max.eff.Inten.(mm/hr)= 76.81 29.02
01035> over (min) 7.50 30.00
01036> Storage Coeff. (min)= 8.15 (ii) 30.01 (ii)
01037> Unit Hyd. Tpeak (min)= 7.50 30.00
01038> Unit Hyd. peak (cms)= .14 .04
01039>
01040> PEAK FLOW (cms)= .91 .16 *TOTALS*
01041> TIME TO PEAK (hrs)= 1.04 1.50 1.042 (iii)
01042> RUNOFF VOLUME (mm)= 30.29 13.34 21.814
01043> TOTAL RAINFALL (mm)= 31.86 31.86 31.860
01044> RUNOFF COEFFICIENT = .95 .42 .685
01045>
01046> (i) CN PROCEDURE SELECTED FOR PERVIOUS LOSSES:
01047> CN* = 81.0 Ia = Dep. Storage (Above)
01048> (ii) TIME STEP (DT) SHOULD BE SMALLER OR EQUAL
01049> THAN THE STORAGE COEFFICIENT.
01050> (iii) PEAK FLOW DOES NOT INCLUDE BASEFLOW IF ANY.
01051>
01052>
01053> 001:0021
01054> *
01055> * SUB-AREA No.5
01056>
01057> | DESIGN NASHYD | Area (ha)= 4.00 Curve Number (CN)=85.00
01058> | 08:Pond-B DT= 2.50 | Ia (mm)= 4.670 # of Linear Res. (N)= 3.00
01059> U.H. Tp (hrs)= 1.70
01060>
01061> Unit Hyd Opeak (cms)= .899
01062>
01063> PEAK FLOW (cms)= .145 (i)
01064> TIME TO PEAK (hrs)= 1.167
01065> RUNOFF VOLUME (mm)= 10.266
01066> TOTAL RAINFALL (mm)= 31.860
01067> RUNOFF COEFFICIENT = .322
01068>
01069> (i) PEAK FLOW DOES NOT INCLUDE BASEFLOW IF ANY.
01070>
01071>
01072> 001:0022
01073>
01074> | ADD HYD (H1P08) | ID: NHYD AREA QPEAK TPEAK R.V. DWF
01075> | (ha) (cms) (hrs) (mm) (cms)
01076> ID1 06:H1P06 61.06 2.733 1.21 22.79 .000
01077> +ID2 07:H1P07 12.20 .941 1.04 21.81 .000
01078> +ID3 08:Pond-B 4.00 .145 1.17 10.27 .000
01079>
01080> SUM 09:H1P08 77.26 3.542 1.21 21.98 .000

```

01081> NOTE: PEAK FLOWS DO NOT INCLUDE BASEFLOWS IF ANY.
01082>
01083>
01084>
01085> 001:0023
01086> *
01087> *SUB-AREA No. 6
01088> *
01089>
01090> | DESIGN NASHYD | Area (ha)= 2.70 Curve Number (CN)=76.00
01091> | 01:A3 DT= 2.50 | Ia = 4.670 # of Linear Res. (N) = 3.00
01092> | U.H. Tp (hrs)= .800
01093>
01094> Unit Hyd. Tpeak (cms)= .129
01095>
01096> PEPAK FLOW (cms)= .024 (i)
01097> TIME TO PEAK (hrs)= 2.083
01098> RUNOFF VOLUME (mm)= 6.883
01099> TOTAL RAINFALL (mm)= 31.860
01100> RUNOFF COEFFICIENT = .216
01101>
01102> (i) PEAK FLOW DOES NOT INCLUDE BASEFLOW IF ANY.
01103>
01104>
01105> 001:0024
01106>
01107> | ADD HYD (Ultima) | ID: NHYD AREA QPEAK TPEAK R.V. DWF
01108> | ID1 09:HIP08 | (ha) (cms) (hrs) (mm) (cms)
01109> | ID2 01:A3 | 2.70 .024 2.08 6.88 .000
01110> | SUM 02:Ultima | 79.96 3.548 1.21 21.47 .000
01111>
01112>
01113> NOTE: PEAK FLOWS DO NOT INCLUDE BASEFLOWS IF ANY.
01114>
01115>
01116>
01117> 001:0025
01118> *****
01119> * CALCULATION OF 3HR - 1.5 YEAR STORM EVENT *
01120> *****
01121>
01122> | START | Project dir.: V:\20983.DU\ENG\SWM\HYMO\
01123> | Rainfall dir.: V:\20983.DU\ENG\SWM\HYMO\
01124> | TZERO = .00 hrs on
01125> | METOUT= 2 (output = METRIC)
01126> | NRUN = 001
01127> | NSTORM= 0
01128>
01129> 001:0002
01130>
01131> | CHICAGO STORM | IDF curve parameters: A= 998.071
01132> | Ptotal = 42.51 mm | B= 6.053
01133> | C= .814
01134> used in: INTENSITY = A / (t + B)^C
01135>
01136> Duration of storm = 3.00 hrs
01137> Storm time step = 10.00 min
01138> Time to peak ratio = .33
01139>
01140> TIME RAIN | TIME RAIN | TIME RAIN | TIME RAIN
01141> hrs mm/hr | hrs mm/hr | hrs mm/hr | hrs mm/hr
01142> 17 3.682 | 1.00 104.193 | 1.83 6.689 | 2.67 3.510
01143> 33 4.582 | 1.17 32.037 | 2.00 5.628 | 2.83 3.220
01144> 50 6.151 | 1.33 16.337 | 2.17 4.872 | 3.00 2.978
01145> 67 9.614 | 1.50 10.965 | 2.33 3.405 |
01146> 83 24.170 | 1.67 8.287 | 2.50 3.864 |
01147>
01148>
01149> 001:0003
01150>
01151> | DEFAULT VALUES | Filename: V:\20983.DU\ENG\SWM\HYMO\ORGA.VAL
01152> | ICASEdu = 1 (read and print data)
01153> | FileTitle= ENTER YOUR COMMENTS ON THIS LINE AND THE NEXT ONE ---
01154> | PARAMETER VALUES MUST BE ENTERED AFTER COLUMN 60 ---
01155> | Horton's infiltration equation parameters:
01156> | [F0= 50.00 mm/hr] [F1= 7.50 mm/hr] [DCAY= 2.00 /hr] [P= .00 mm]
01157> | Parameters for PERVIOUS surfaces in STANDHYD:
01158> | [LPage= 4.67 mm] [LGP=40.00 mm] [MFP= .250]
01159> | Parameters for IMPVIOUS surfaces in STANDHYD:
01160> | [LPage= 1.57 mm] [LGI= 1.50] [MNI= .035]
01161> | Parameters used in NASHYD:
01162> | [Ia= 4.67 mm] [N= 3.00]
01163>
01164> 001:0004
01165> *****
01166> * ORGAWORLD FILE *
01167> * SUB-AREA No.1
01168> *
01169>
01170> | CALIB STANDHYD | Area (ha)= 2.07
01171> | 01:010 DT= 2.50 | Total Imp(%)= 84.00 Dir. Conn.(%)= 84.00
01172>
01173>
01174> | IMPVIOUS PERVIOUS (i)
01175> Surface Area (ha)= 1.74 .33
01176> Dep. Storage (mm)= 1.57 4.67
01177> Average Slope (%)= .52 1.00
01178> Length (m)= 204.72 20.00
01179> Mannings n = .030 .250
01180> Max. eff. Inten. (mm/hr)= 104.19 24.26
01181> over (min)= 7.50 17.50
01182> Storage Coeff. (min)= 7.76 (ii) 17.86 (ii)
01183> Unit Hyd. Tpeak (min)= 7.50 17.50
01184> Unit Hyd. peak (cms)= .15 .06
01185> *TOTALS*
01186> PEAK FLOW (cms)= .36 .01 .362 (iii)
01187> TIME TO PEAK (hrs)= 1.04 1.25 1.042
01188> RUNOFF VOLUME (mm)= 40.94 14.70 36.745
01189> TOTAL RAINFALL (mm)= 42.51 42.51 42.514
01190> RUNOFF COEFFICIENT = .96 .35 .964
01191>
01192> (i) CN PROCEDURE SELECTED FOR PERVIOUS LOSSES:
01193> CN* = 81.0 Ia = Dep. Storage (Above)
01194> (ii) TIME STEP (DT) SHOULD BE SMALLER OR EQUAL
01195> THAN THE STORAGE COEFFICIENT.
01196> (iii) PEAK FLOW DOES NOT INCLUDE BASEFLOW IF ANY.
01197>
01198>
01199> 001:0005
01200> *
01201> * SUB-AREA No.2
01202>
01203> | CALIB STANDHYD | Area (ha)= 1.54
01204> | 02:020 DT= 2.50 | Total Imp(%)= 92.00 Dir. Conn.(%)= 92.00
01205>
01206> | IMPVIOUS PERVIOUS (i)
01207> Surface Area (ha)= 1.42 .12
01208> Dep. Storage (mm)= 1.57 4.67
01209> Average Slope (%)= .50 1.00
01210> Length (m)= 244.34 5.00
01211> Mannings n = .030 .030
01212>
01213> Max. eff. Inten. (mm/hr)= 104.19 31.02
01214> over (min)= 7.50 10.00
01215> Storage Coeff. (min)= 8.73 (ii) 9.85 (ii)

01216> Unit Hyd. Tpeak (min)= 7.50 10.00
01217> Unit Hyd. peak (cms)= .14 .11
01218> *TOTALS*
01219> PEAK FLOW (cms)= .28 .01 .283 (iii)
01220> TIME TO PEAK (hrs)= 1.04 1.13 1.042
01221> RUNOFF VOLUME (mm)= 40.94 14.70 36.845
01222> TOTAL RAINFALL (mm)= 42.51 42.51 42.514
01223> RUNOFF COEFFICIENT = .96 .35 .914
01224>
01225> (i) CN PROCEDURE SELECTED FOR PERVIOUS LOSSES:
01226> CN* = 81.0 Ia = Dep. Storage (Above)
01227> (ii) TIME STEP (DT) SHOULD BE SMALLER OR EQUAL
01228> THAN THE STORAGE COEFFICIENT.
01229> (iii) PEAK FLOW DOES NOT INCLUDE BASEFLOW IF ANY.
01230>
01231>
01232> 001:0006
01233> *
01234> * SUB-AREA No.3
01235>
01236> | CALIB STANDHYD | Area (ha)= 1.40
01237> | 03:030 DT= 2.50 | Total Imp(%)= 97.00 Dir. Conn.(%)= 97.00
01238>
01239> | IMPVIOUS PERVIOUS (i)
01240> Surface Area (ha)= 1.36 .04
01241> Dep. Storage (mm)= 1.57 4.67
01242> Average Slope (%)= .51 1.00
01243> Length (m)= 225.63 5.00
01244> Mannings n = .030 .030
01245>
01246> Max. eff. Inten. (mm/hr)= 104.19 31.02
01247> over (min)= 7.50 10.00
01248> Storage Coeff. (min)= 8.28 (ii) 9.39 (ii)
01249> Unit Hyd. Tpeak (min)= 7.50 10.00
01250> Unit Hyd. peak (cms)= .14 .12
01251> *TOTALS*
01252> PEAK FLOW (cms)= .27 .00 .274 (iii)
01253> TIME TO PEAK (hrs)= 1.04 1.13 1.042
01254> RUNOFF VOLUME (mm)= 40.94 14.70 40.157
01255> TOTAL RAINFALL (mm)= 42.51 42.51 42.514
01256> RUNOFF COEFFICIENT = .96 .35 .945
01257>
01258> (i) CN PROCEDURE SELECTED FOR PERVIOUS LOSSES:
01259> CN* = 81.0 Ia = Dep. Storage (Above)
01260> (ii) TIME STEP (DT) SHOULD BE SMALLER OR EQUAL
01261> THAN THE STORAGE COEFFICIENT.
01262> (iii) PEAK FLOW DOES NOT INCLUDE BASEFLOW IF ANY.
01263>
01264>
01265> 001:0007
01266>
01267> | ADD HYD (040) | ID: NHYD AREA QPEAK TPEAK R.V. DWF
01268> | ID1 01:010 | (ha) (cms) (hrs) (mm) (cms)
01269> | ID2 02:020 | 1.54 .362 1.04 36.75 .000
01270> | SUM 04:040 | 3.61 .645 1.04 37.64 .000
01271>
01272>
01273> NOTE: PEAK FLOWS DO NOT INCLUDE BASEFLOWS IF ANY.
01274>
01275>
01276>
01277> 001:0008
01278>
01279> | ADD HYD (050) | ID: NHYD AREA QPEAK TPEAK R.V. DWF
01280> | ID1 03:030 | (ha) (cms) (hrs) (mm) (cms)
01281> | ID2 04:040 | 3.61 .645 1.04 37.64 .000
01282> | SUM 05:050 | 5.01 .918 1.04 38.34 .000
01283>
01284>
01285> NOTE: PEAK FLOWS DO NOT INCLUDE BASEFLOWS IF ANY.
01286>
01287>
01288>
01289> 001:0009
01290>
01291> * SUB-AREA No.4
01292>
01293> | CALIB STANDHYD | Area (ha)= .89
01294> | 06:060 DT= 2.50 | Total Imp(%)= 97.00 Dir. Conn.(%)= 97.00
01295>
01296> | IMPVIOUS PERVIOUS (i)
01297> Surface Area (ha)= .86 .03
01298> Dep. Storage (mm)= 1.57 4.67
01299> Average Slope (%)= .52 1.00
01300> Length (m)= 164.82 40.00
01301> Mannings n = .030 .250
01302>
01303> Max. eff. Inten. (mm/hr)= 104.19 20.32
01304> over (min)= 5.00 25.00
01305> Storage Coeff. (min)= 5.72 (ii) 24.02 (ii)
01306> Unit Hyd. Tpeak (min)= 5.00 25.00
01307> Unit Hyd. peak (cms)= .20 .05
01308> *TOTALS*
01309> PEAK FLOW (cms)= .20 .00 .205 (iii)
01310> TIME TO PEAK (hrs)= 1.00 1.38 1.000
01311> RUNOFF VOLUME (mm)= 40.94 14.70 40.157
01312> TOTAL RAINFALL (mm)= 42.51 42.51 42.514
01313> RUNOFF COEFFICIENT = .96 .35 .945
01314>
01315> (i) CN PROCEDURE SELECTED FOR PERVIOUS LOSSES:
01316> CN* = 81.0 Ia = Dep. Storage (Above)
01317> (ii) TIME STEP (DT) SHOULD BE SMALLER OR EQUAL
01318> THAN THE STORAGE COEFFICIENT.
01319> (iii) PEAK FLOW DOES NOT INCLUDE BASEFLOW IF ANY.
01320>
01321>
01322> 001:0010
01323> *
01324> * SUB-AREA No.5
01325>
01326> | CALIB STANDHYD | Area (ha)= 2.66
01327> | 07:070 DT= 2.50 | Total Imp(%)= 97.00 Dir. Conn.(%)= 97.00
01328>
01329> | IMPVIOUS PERVIOUS (i)
01330> Surface Area (ha)= 2.58 .08
01331> Dep. Storage (mm)= 1.57 4.67
01332> Average Slope (%)= .61 1.50
01333> Length (m)= 207.25 20.00
01334> Mannings n = .030 .250
01335>
01336> Max. eff. Inten. (mm/hr)= 104.19 24.26
01337> over (min)= 7.50 17.50
01338> Storage Coeff. (min)= 7.45 (ii) 16.40 (ii)
01339> Unit Hyd. Tpeak (min)= 7.50 17.50
01340> Unit Hyd. peak (cms)= .15 .07
01341> *TOTALS*
01342> PEAK FLOW (cms)= .54 .00 .538 (iii)
01343> TIME TO PEAK (hrs)= 1.04 1.25 1.042
01344> RUNOFF VOLUME (mm)= 40.94 14.70 40.157
01345> TOTAL RAINFALL (mm)= 42.51 42.51 42.514
01346> RUNOFF COEFFICIENT = .96 .35 .945
01347>
01348> (i) CN PROCEDURE SELECTED FOR PERVIOUS LOSSES:
01349> CN* = 81.0 Ia = Dep. Storage (Above)
01350> (ii) TIME STEP (DT) SHOULD BE SMALLER OR EQUAL

01351> THAN THE STORAGE COEFFICIENT.
01352> (i.ii) PEAK FLOW DOES NOT INCLUDE BASEFLOW IF ANY.

01353>
01354>
01355> 001:0011

ID: NHYD	AREA (ha)	QPEAK (cms)	TPEAK (hrs)	R.V. (mm)	DWF (cms)
ID1 06:060	.89	.205	1.00	40.16	.000
+ID2 07:070	2.66	.538	1.04	40.16	.000
SUM 08:080	3.55	.733	1.04	40.16	.000

NOTE: PEAK FLOWS DO NOT INCLUDE BASEFLOWS IF ANY.

01366> 001:0012

ID: NHYD	AREA (ha)	QPEAK (cms)	TPEAK (hrs)	R.V. (mm)	DWF (cms)
ID1 05:050	5.01	.918	1.04	38.34	.000
+ID2 08:080	3.55	.733	1.04	40.16	.000
SUM 09:090	8.56	1.651	1.04	39.10	.000

NOTE: PEAK FLOWS DO NOT INCLUDE BASEFLOWS IF ANY.

01379> 001:0013

ROUTE RESERVOIR Requested routing time step = 1.0 min.

OUTFLOW STORAGE (cms)	OUTFLOW STORAGE (ha.m.)	OUTFLOW STORAGE (cms)	OUTFLOW STORAGE (ha.m.)
.000	.0000E+00	.593	.625E+00
.008	.6560E-01	.654	.663E+00
.017	.131E+00	.797	.739E+00
.093	.283E+00	.950	.827E+00
.233	.397E+00	1.304	.915E+00
.337	.473E+00	1.880	.100E+01
.463	.549E+00	2.577	.1092E+01
.531	.587E+00	.000	.0000E+00

ROUTING RESULTS

INFLW<09: (090)	AREA (ha)	QPEAK (cms)	TPEAK (hrs)	R.V. (mm)
OUTFLOW<10: (POND)	8.56	1.651	1.042	39.096
	8.56	.089	2.625	39.093

PEAK FLOW REDUCTION [Qout/Qin] (%) = 5.413
TIME SHIFT OF PEAK FLOW (min) = 95.00
MAXIMUM STORAGE USED (ha.m.) = .2758E+00

01405> 001:0014

***** Remaining Hawthorne Industrial Park *****

01407> *
01408> *
01409> *
01410> * SUB-AREA No.1

CALIB STANDHYD	Area (ha)	Total Imp (%)	Dir. Conn. (%)
01:HIP01 DT= 2.50	19.90	71.00	50.00

IMPERVIOUS	PERVIOUS (i)
Surface Area (ha) = 14.13	5.77
Dep. Storage (mm) = 1.57	4.67
Average Slope (%) = 1.50	1.50
Length (m) = 580.00	100.00
Mannings n = .030	.250

Max. eff. Inten. (mm/hr)	over (min)	Storage Coeff. (min)	Unit Hyd. Tpeak (min)	Unit Hyd. peak (cms)
80.14	42.65	15.00	35.00	.07
15.00	35.00	15.43 (ii)	34.18 (ii)	.07
15.00	35.00	15.00	35.00	.07

PEAK FLOW (cms) = 1.41
TIME TO PEAK (hrs) = 1.17
RUNOFF VOLUME (mm) = 40.94
TOTAL RAINFALL (mm) = 42.51
RUNOFF COEFFICIENT = .96

(i) CN PROCEDURE SELECTED FOR PERVIOUS LOSSES:
CN* = 81.0 Ia = Dep. Storage (Above)
(ii) TIME STEP (DT) SHOULD BE SMALLER OR EQUAL THAN THE STORAGE COEFFICIENT.
(iii) PEAK FLOW DOES NOT INCLUDE BASEFLOW IF ANY.

01441> 001:0015

ID: NHYD	AREA (ha)	QPEAK (cms)	TPEAK (hrs)	R.V. (mm)	DWF (cms)
ID1 10:POND	8.56	.089	2.63	39.09	.000
+ID2 01:HIP01	19.90	1.572	1.21	31.13	.000
SUM 02:HIP02	28.46	1.615	1.21	33.52	.000

NOTE: PEAK FLOWS DO NOT INCLUDE BASEFLOWS IF ANY.

01452> 001:0016

* SUB-AREA No.2

CALIB STANDHYD	Area (ha)	Total Imp (%)	Dir. Conn. (%)
03:HIP03 DT= 2.50	17.00	71.00	50.00

IMPERVIOUS	PERVIOUS (i)
Surface Area (ha) = 12.07	4.93
Dep. Storage (mm) = 1.57	4.67
Average Slope (%) = 1.50	1.50
Length (m) = 450.00	100.00
Mannings n = .030	.250

Max. eff. Inten. (mm/hr)	over (min)	Storage Coeff. (min)	Unit Hyd. Tpeak (min)	Unit Hyd. peak (cms)
89.76	47.48	12.50	30.00	.09
12.50	30.00	12.36 (ii)	30.32 (ii)	.09
12.50	30.00	12.50	30.00	.09

PEAK FLOW (cms) = 1.36
TIME TO PEAK (hrs) = 1.13
RUNOFF VOLUME (mm) = 40.94
TOTAL RAINFALL (mm) = 42.51
RUNOFF COEFFICIENT = .96

(i) CN PROCEDURE SELECTED FOR PERVIOUS LOSSES:
CN* = 81.0 Ia = Dep. Storage (Above)
(ii) TIME STEP (DT) SHOULD BE SMALLER OR EQUAL THAN THE STORAGE COEFFICIENT.
(iii) PEAK FLOW DOES NOT INCLUDE BASEFLOW IF ANY.

01486> 001:0017

01487> *
01488> * SUB-AREA No.3

CALIB STANDHYD	Area (ha)	Total Imp (%)	Dir. Conn. (%)
04:HIP04 DT= 2.50	15.60	71.00	50.00

IMPERVIOUS	PERVIOUS (i)
Surface Area (ha) = 11.08	4.52
Dep. Storage (mm) = 1.57	4.67
Average Slope (%) = .50	1.50
Length (m) = 600.00	100.00
Mannings n = .030	.250

Max. eff. Inten. (mm/hr)	over (min)	Storage Coeff. (min)	Unit Hyd. Tpeak (min)	Unit Hyd. peak (cms)
73.27	42.65	17.50	35.00	.07
17.50	35.00	17.24 (ii)	35.98 (ii)	.07
17.50	35.00	17.50	35.00	.07

PEAK FLOW (cms) = 1.03
TIME TO PEAK (hrs) = 1.21
RUNOFF VOLUME (mm) = 40.94
TOTAL RAINFALL (mm) = 42.51
RUNOFF COEFFICIENT = .96

(i) CN PROCEDURE SELECTED FOR PERVIOUS LOSSES:
CN* = 81.0 Ia = Dep. Storage (Above)
(ii) TIME STEP (DT) SHOULD BE SMALLER OR EQUAL THAN THE STORAGE COEFFICIENT.
(iii) PEAK FLOW DOES NOT INCLUDE BASEFLOW IF ANY.

01518> 001:0018

CALIB STANDHYD	Area (ha)	Total Imp (%)	Dir. Conn. (%)
03:HIP03 DT= 2.50	17.00	1.504	1.17
+ID2 04:HIP04	15.60	1.176	1.25
SUM 05:HIP05	32.60	2.621	1.17

NOTE: PEAK FLOWS DO NOT INCLUDE BASEFLOWS IF ANY.

01531> 001:0019

ID: NHYD	AREA (ha)	QPEAK (cms)	TPEAK (hrs)	R.V. (mm)	DWF (cms)
ID1 05:HIP05	32.60	1.615	1.21	33.52	.000
+ID2 02:HIP02	28.46	1.615	1.21	33.52	.000
SUM 06:HIP06	61.06	4.222	1.17	32.24	.000

NOTE: PEAK FLOWS DO NOT INCLUDE BASEFLOWS IF ANY.

01543> 001:0020

* SUB-AREA No.4

CALIB STANDHYD	Area (ha)	Total Imp (%)	Dir. Conn. (%)
07:HIP07 DT= 2.50	12.20	71.00	50.00

IMPERVIOUS	PERVIOUS (i)
Surface Area (ha) = 8.66	3.54
Dep. Storage (mm) = 1.57	4.67
Average Slope (%) = .70	1.50
Length (m) = 210.00	100.00
Mannings n = .030	.250

Max. eff. Inten. (mm/hr)	over (min)	Storage Coeff. (min)	Unit Hyd. Tpeak (min)	Unit Hyd. peak (cms)
104.19	52.96	7.21 (ii)	24.40 (ii)	.15
7.50	25.00	7.50	25.00	.15
7.50	25.00	7.50	25.00	.15

PEAK FLOW (cms) = 1.28
TIME TO PEAK (hrs) = 1.04
RUNOFF VOLUME (mm) = 40.94
TOTAL RAINFALL (mm) = 42.51
RUNOFF COEFFICIENT = .96

(i) CN PROCEDURE SELECTED FOR PERVIOUS LOSSES:
CN* = 81.0 Ia = Dep. Storage (Above)
(ii) TIME STEP (DT) SHOULD BE SMALLER OR EQUAL THAN THE STORAGE COEFFICIENT.
(iii) PEAK FLOW DOES NOT INCLUDE BASEFLOW IF ANY.

01576> 001:0021

* SUB-AREA No.5

DESIGN NASHYD	Area (ha)	Ia (mm)	Curve Number (CN)	# of Linear Res. (N)
08:Pond-B DT= 2.50	4.00	4.670	85.00	3.00

U.H. Tp (hrs) = .170

Unit Hyd Qpeak (cms) = .899

PEAK FLOW (cms) = .260 (i)
TIME TO PEAK (hrs) = 1.167
RUNOFF VOLUME (mm) = 17.325
TOTAL RAINFALL (mm) = 42.514
RUNOFF COEFFICIENT = .408

(i) PEAK FLOW DOES NOT INCLUDE BASEFLOW IF ANY.

01595> 001:0022

ID: NHYD	AREA (ha)	QPEAK (cms)	TPEAK (hrs)	R.V. (mm)	DWF (cms)
ID1 06:HIP06	61.06	4.222	1.17	32.24	.000
+ID2 07:HIP07	12.20	1.375	1.04	31.13	.000
+ID3 08:Pond-B	4.00	.260	1.17	17.32	.000
SUM 09:HIP08	77.26	5.845	1.17	31.29	.000

NOTE: PEAK FLOWS DO NOT INCLUDE BASEFLOWS IF ANY.

01608> 001:0023

* SUB-AREA No.6

DESIGN NASHYD	Area (ha)	Ia (mm)	Curve Number (CN)	# of Linear Res. (N)
01:A3 DT= 2.50	2.70	4.670	76.00	3.00

U.H. Tp (hrs) = .800

Unit Hyd Qpeak (cms) = .129

PEAK FLOW (cms) = .044 (i)
TIME TO PEAK (hrs) = 2.042

```

01621> RUNOFF VOLUME (mm) = 12.131
01622> TOTAL RAINFALL (mm) = 42.514
01623> RUNOFF COEFFICIENT = .285
01624>
01625> (i) PEAK FLOW DOES NOT INCLUDE BASEFLOW IF ANY.
01627>
01628> 001:002 4-----
01629>
01630> | ADD HYD (Ultima) | ID: NHYD AREA OPEAK TPEAK R.V. DWF
01631> | Pctal= 45.50 mm | (ha) (cms) (hrs) (mm) (cms)
01632> | ID1 09:HIF08 77.26 5.545 1.17 31.29 .000
01633> | +ID2 01:A3 2.70 .044 2.04 12.13 .000
01634>
01635> SUM 02:Ultima 79.96 5.554 1.17 30.65 .000
01637>
01638> NOTE: PEAK FLOWS DO NOT INCLUDE BASEFLOWS IF ANY.
01639>
01640> 001:002 5-----
01641> *****
01642> * CALCULATION OF 3HR - 1:10 YEAR STORM EVENT *
01643> *****
01644>
01645> | START | Project dir.: V:\20983.DU\ENG\SWHYMO\
01646> | Rainfall dir.: V:\20983.DU\ENG\SWHYMO\
01647>
01648> TZERO = .00 hrs on 0
01649> METCUT= 2 (output = METRIC)
01650> NRUN = 001
01651> NSTCRN= 0
01652>
01653> 001:000 2-----
01654> | CHICAGO STORM | IDF curve parameters: A=1174.184
01655> | Pctal= 45.50 mm | B= 6.014
01656> | Rf = 816 C= .816
01657> used in: INTENSITY = A / (t + B)^C
01658>
01659> Duration of storm = 3.00 hrs
01660> Storm time step = 10.00 min
01661> Time to peak ratio = .33
01662>
01663> TIME RAIN | TIME RAIN | TIME RAIN | TIME RAIN
01664> hrs mm/hr | hrs mm/hr | hrs mm/hr | hrs mm/hr
01665> .17 4.248 | 1.00 122.142 | 1.83 7.733 | 2.67 4.049
01666> .33 5.290 | 1.17 37.285 | 2.00 6.502 | 2.83 3.719
01667> .50 7.108 | 1.33 18.954 | 2.17 5.625 | 3.00 3.434
01668> .67 11.130 | 1.50 12.700 | 2.33 4.969 |
01669> .83 28.100 | 1.67 9.588 | 2.50 4.458 |
01670>
01671>
01672> 001:000 3-----
01673>
01674> | DEFAULT VALUES | Filename: V:\20983.DU\ENG\SWHYMO\ORGA.VAL
01675> | ICRSEV = 1 (read and print data)
01676>
01677> Filetitle= ----- ENTER YOUR COMMENTS ON THIS LINE AND THE NEXT ONE -----
01678> ----- PARAMETER VALUES MUST BE ENTERED AFTER COLUMN 60 -----
01679> Horton's infiltration equation parameters:
01680> [F0= 50.00 mm/hr] [F= 7.50 mm/hr] [DCA= 2.00 /hr] [F = .00 mm]
01681> Parameters for PERVIOUS surfaces in STANDHYD:
01682> [LApex= 4.67 mm] [LGP=40.00 mm] [MNP= .250]
01683> Parameters for IMPERVIOUS surfaces in STANDHYD:
01684> [LAlnp= 1.57 mm] [CLI= 1.50] [MNI= .035]
01685> Parameters used in WASHYD:
01686> [Lash 4.67 mm] [N= 3.00]
01687>
01688> 001:000 4-----
01689> *****
01690> * ORGAWORLD FILE *****
01691> * SUB-AREA No.1 *****
01692>
01693> | CALIB STANDHYD | Area (ha)= 2.07 Dir. Conn.(%)= 84.00
01694> | 01:010 DT= 2.50 | Total Imp(%)= 84.00
01695>
01696> IMPERVIOUS PERVIOUS (i)
01697> Surface Area (ha)= 1.74 .33
01698> Dep. Storage (mm)= 1.57 4.67
01699> Average Slope (%)= .52 1.00
01700> Length (m)= 204.72 20.00
01701> Mannings n = .030 .250
01702>
01703> Max. eff. Inten. (mm/hr)= 122.14 34.69
01704> over (min)= 7.50 15.00
01705> Storage Coeff. (min)= 7.28 (ii) 15.04 (ii)
01706> Unit Hyd. Tpeak (min)= 7.50 15.00
01707> Unit Hyd. peak (cms)= .15 .07
01708>
01709> PEAK FLOW (cms)= .43 .02 *TOTALS*
01710> TIME TO PEAK (hrs)= 1.04 1.21 1.437 (iii)
01711> RUNOFF VOLUME (mm)= 47.93 19.25 43.345
01712> TOTAL RAINFALL (mm)= 49.50 49.50 49.505
01713> RUNOFF COEFFICIENT = .97 .39 .876
01714>
01715> (i) CN PROCEDURE SELECTED FOR PERVIOUS LOSSES:
01716> CN* = 81.0 Ia = Dep. Storage (Above)
01717> (ii) TIME STEP (DT) SHOULD BE SMALLER OR EQUAL
01718> THAN THE STORAGE COEFFICIENT.
01719> (iii) PEAK FLOW DOES NOT INCLUDE BASEFLOW IF ANY.
01720>
01721>
01722> 001:000 5-----
01723> *
01724> * SUB-AREA No.2 *****
01725>
01726> | CALIB STANDHYD | Area (ha)= 1.54 Dir. Conn.(%)= 92.00
01727> | 02:020 DT= 2.50 | Total Imp(%)= 92.00
01728>
01729> IMPERVIOUS PERVIOUS (i)
01730> Surface Area (ha)= 1.42 .12
01731> Dep. Storage (mm)= 1.57 4.67
01732> Average Slope (%)= .50 1.00
01733> Length (m)= 244.34 5.00
01734> Mannings n = .030 .030
01735>
01736> Max. eff. Inten. (mm/hr)= 122.14 42.32
01737> over (min)= 7.50 10.00
01738> Storage Coeff. (min)= 8.20 (ii) 9.18 (ii)
01739> Unit Hyd. Tpeak (min)= 7.50 10.00
01740> Unit Hyd. peak (cms)= .14 .12
01741>
01742> PEAK FLOW (cms)= .33 .01 *TOTALS*
01743> TIME TO PEAK (hrs)= 1.04 1.13 1.042
01744> RUNOFF VOLUME (mm)= 47.93 19.25 45.640
01745> TOTAL RAINFALL (mm)= 49.50 49.50 49.505
01746> RUNOFF COEFFICIENT = .97 .39 .922
01747>
01748> (i) CN PROCEDURE SELECTED FOR PERVIOUS LOSSES:
01749> CN* = 81.0 Ia = Dep. Storage (Above)
01750> (ii) TIME STEP (DT) SHOULD BE SMALLER OR EQUAL
01751> THAN THE STORAGE COEFFICIENT.
01752> (iii) PEAK FLOW DOES NOT INCLUDE BASEFLOW IF ANY.
01753>
01754>
01755> 001:000 6-----

```

```

01756> *
01757> * SUB-AREA No.3 *****
01758>
01759> | CALIB STANDHYD | Area (ha)= 1.40 Dir. Conn.(%)= 97.00
01760> | 03:030 DT= 2.50 | Total Imp(%)= 97.00
01761>
01762> IMPERVIOUS PERVIOUS (i)
01763> Surface Area (ha)= 1.36 .04
01764> Dep. Storage (mm)= 1.57 4.67
01765> Average Slope (%)= .51 1.00
01766> Length (m)= 225.63 5.00
01767> Mannings n = .030 .030
01768>
01769> Max. eff. Inten. (mm/hr)= 122.14 48.18
01770> over (min)= 7.50 7.50
01771> Storage Coeff. (min)= 7.77 (ii) 8.70 (ii)
01772> Unit Hyd. Tpeak (min)= 7.50 7.50
01773> Unit Hyd. peak (cms)= .15 .14
01774>
01775> PEAK FLOW (cms)= .33 .00 *TOTALS*
01776> TIME TO PEAK (hrs)= 1.04 1.08 1.042 (iii)
01777> RUNOFF VOLUME (mm)= 47.93 19.25 47.074
01778> TOTAL RAINFALL (mm)= 49.50 49.50 49.505
01779> RUNOFF COEFFICIENT = .97 .39 .951
01780>
01781> (i) CN PROCEDURE SELECTED FOR PERVIOUS LOSSES:
01782> CN* = 81.0 Ia = Dep. Storage (Above)
01783> (ii) TIME STEP (DT) SHOULD BE SMALLER OR EQUAL
01784> THAN THE STORAGE COEFFICIENT.
01785> (iii) PEAK FLOW DOES NOT INCLUDE BASEFLOW IF ANY.
01786>
01787>
01788> 001:000 7-----
01789>
01790> | ADD HYD (040) | ID: NHYD AREA OPEAK TPEAK R.V. DWF
01791> | (ha) (cms) (hrs) (mm) (cms)
01792> | ID1 01:010 2.07 .437 1.04 43.35 .000
01793> | +ID2 02:020 1.54 .341 1.04 45.64 .000
01794>
01795> SUM 04:040 3.61 .778 1.04 44.32 .000
01797>
01798> NOTE: PEAK FLOWS DO NOT INCLUDE BASEFLOWS IF ANY.
01799>
01800> 001:000 8-----
01801>
01802> | ADD HYD (050) | ID: NHYD AREA OPEAK TPEAK R.V. DWF
01803> | (ha) (cms) (hrs) (mm) (cms)
01804> | ID1 03:040 1.40 .329 1.04 47.07 .000
01805> | +ID2 04:040 3.61 .778 1.04 44.32 .000
01806>
01807> SUM 05:050 5.01 1.107 1.04 45.09 .000
01808>
01809> NOTE: PEAK FLOWS DO NOT INCLUDE BASEFLOWS IF ANY.
01810>
01811>
01812> 001:000 9-----
01813> *
01814> * SUB-AREA No.4 *****
01815>
01816> | CALIB STANDHYD | Area (ha)= .89 Dir. Conn.(%)= 97.00
01817> | 06:060 DT= 2.50 | Total Imp(%)= 97.00
01818>
01819> IMPERVIOUS PERVIOUS (i)
01820> Surface Area (ha)= .86 .03
01821> Dep. Storage (mm)= 1.57 4.67
01822> Average Slope (%)= .93 .70
01823> Length (m)= 164.82 40.00
01824> Mannings n = .030 .250
01825>
01826> Max. eff. Inten. (mm/hr)= 122.14 31.19
01827> over (min)= 5.00 20.00
01828> Storage Coeff. (min)= 5.37 (ii) 20.78 (ii)
01829> Unit Hyd. Tpeak (min)= 5.00 20.00
01830> Unit Hyd. peak (cms)= .21 .06
01831>
01832> PEAK FLOW (cms)= .24 .00 *TOTALS*
01833> TIME TO PEAK (hrs)= 1.00 1.29 1.245 (iii)
01834> RUNOFF VOLUME (mm)= 47.93 19.25 47.074
01835> TOTAL RAINFALL (mm)= 49.50 49.50 49.505
01836> RUNOFF COEFFICIENT = .97 .39 .951
01837>
01838> (i) CN PROCEDURE SELECTED FOR PERVIOUS LOSSES:
01839> CN* = 81.0 Ia = Dep. Storage (Above)
01840> (ii) TIME STEP (DT) SHOULD BE SMALLER OR EQUAL
01841> THAN THE STORAGE COEFFICIENT.
01842> (iii) PEAK FLOW DOES NOT INCLUDE BASEFLOW IF ANY.
01843>
01844>
01845> 001:001 0-----
01846>
01847> * SUB-AREA No.5 *****
01848>
01849> | CALIB STANDHYD | Area (ha)= 2.66 Dir. Conn.(%)= 97.00
01850> | 07:070 DT= 2.50 | Total Imp(%)= 97.00
01851>
01852> IMPERVIOUS PERVIOUS (i)
01853> Surface Area (ha)= 2.58 .08
01854> Dep. Storage (mm)= 1.57 4.67
01855> Average Slope (%)= .61 1.50
01856> Length (m)= 207.25 20.00
01857> Mannings n = .030 .250
01858>
01859> Max. eff. Inten. (mm/hr)= 122.14 34.69
01860> over (min)= 7.50 15.00
01861> Storage Coeff. (min)= 7.00 (ii) 14.75 (ii)
01862> Unit Hyd. Tpeak (min)= 7.50 15.00
01863> Unit Hyd. peak (cms)= .16 .08
01864>
01865> PEAK FLOW (cms)= .64 .00 *TOTALS*
01866> TIME TO PEAK (hrs)= 1.04 1.21 1.042 (iii)
01867> RUNOFF VOLUME (mm)= 47.93 19.25 47.074
01868> TOTAL RAINFALL (mm)= 49.50 49.50 49.505
01869> RUNOFF COEFFICIENT = .97 .39 .951
01870>
01871> (i) CN PROCEDURE SELECTED FOR PERVIOUS LOSSES:
01872> CN* = 81.0 Ia = Dep. Storage (Above)
01873> (ii) TIME STEP (DT) SHOULD BE SMALLER OR EQUAL
01874> THAN THE STORAGE COEFFICIENT.
01875> (iii) PEAK FLOW DOES NOT INCLUDE BASEFLOW IF ANY.
01876>
01877>
01878> 001:001 1-----
01879>
01880> | ADD HYD (080) | ID: NHYD AREA OPEAK TPEAK R.V. DWF
01881> | (ha) (cms) (hrs) (mm) (cms)
01882> | ID1 06:060 .89 .645 1.04 47.07 .000
01883> | +ID2 07:070 2.66 .645 1.04 47.07 .000
01884>
01885> SUM 08:080 3.55 .876 1.04 47.07 .000
01887>
01888> NOTE: PEAK FLOWS DO NOT INCLUDE BASEFLOWS IF ANY.
01889>
01890> 001:001 2-----

```

01891>-----
01892> | ADD HYD (090) | ID: NHYD AREA OPEAK TPEAK R.V. DWF
01893> | | | (ha) (cms) (hrs) (mm) (cms)
01894> | ID1 05:050 | 5.01 1.107 1.04 45.09 .000
01895> | +ID2 08:080 | 3.55 .876 1.04 47.07 .000
01896> |-----
01897> | SUM 09:090 | 8.56 1.984 1.04 45.91 .000
01898>-----
01899> NOTE : PEAK FLOWS DO NOT INCLUDE BASEFLOWS IF ANY.
01900>-----
01901>-----
01902> 001:0013-----
01903>-----
01904> | ROUTE RESERVOIR | Requested routing time step = 1.0 min.
01905> | IN-O-B: (090) |
01906> | OUT<1 G: (POND) |
01907>-----
01908> |=====
01909> | OUTFLOW STORAGE TABLE |
01910> | OUTFLOW STORAGE | OUTFLOW STORAGE |
01911> | (cms) (ha.m.) | (cms) (ha.m.) |
01912> | .000 .000E+00 | .593 .6251E+00 |
01913> | .008 .6560E-01 | .654 .6631E+00 |
01914> | .017 .1311E+00 | .797 .7391E+00 |
01915> | .093 .2831E+00 | .950 .8274E+00 |
01916> | .233 .3971E+00 | 1.304 .9157E+00 |
01917> | .337 .4731E+00 | 1.880 .1004E+01 |
01918> | .465 .5491E+00 | 2.577 .1002E+01 |
01919> | .531 .5871E+00 | .000 .000E+00 |
01920>-----
01921> | ROUTING RESULTS | AREA OPEAK TPEAK R.V. |
01922> | (ha) (cms) (hrs) (mm) |
01923> | INFLOW >09: (090) | 8.56 1.984 1.042 45.914 |
01924> | OUTFLOW <10: (POND) | 8.56 .132 2.278 45.912 |
01925>-----
01926> | PEAK FLOW REDUCTION [Qout/Qin] (%) = 6.640 |
01927> | TIME SHIFT OF PEAK FLOW (min) = 74.17 |
01928> | MAXIMUM STORAGE USED (ha.m.) = 314.6E+00 |
01929>-----
01930> 001:0014-----
01931> *****
01932> * Remaining Hawthorne Industrial Park *
01933> *****
01934> * SUB-AREA No.1
01935>-----
01936> | CALIB STANDHYD | Area (ha)= 19.90
01937> | 01:H1P01 DT= 2.50 | Total Imp(%)= 71.00 Dir. Conn.(%)= 50.00
01938>-----
01939> | IMPERVIOUS PERVIOUS (i)
01940> | Surface Area (ha)= 14.13 5.77
01941> | Dep. Storage (mm)= 1.57 4.67
01942> | Average Slope (%)= .60 1.50
01943> | Length (m)= 580.00 100.00
01944> | Mannings n = .030 .250
01945>-----
01946> | Max. eff. Inten. (mm/hr)= 93.86 60.56
01947> | over (min) 15.00 30.00
01948> | Storage Coeff. (min)= 14.48 (ii) 30.78 (ii)
01949> | Unit Hyd. Tpeak (min)= 15.00 30.00
01950> | Unit Hyd. peak (cms)= .08 .04
01951>-----
01952> | PEAK FLOW (cms)= 1.70 .55 *TOTALS*
01953> | TIME TO PEAK (hrs)= 1.17 1.46 1.983 (iii)
01954> | RUNOFF VOLUME (mm)= 47.93 26.92 37.426
01955> | TOTAL RAINFALL (mm)= 49.50 49.50 49.505
01956> | RUNOFF COEFFICIENT = .97 .54 .756
01957>-----
01958> | (i) CN PROCEDURE SELECTED FOR PERVIOUS LOSSES:
01959> | CN* = 81.0 Ia = Dep. Storage (Above)
01960> | (ii) TIME STEP (DT) SHOULD BE SMALLER OR EQUAL
01961> | THAN THE STORAGE COEFFICIENT.
01962> | (iii) PEAK FLOW DOES NOT INCLUDE BASEFLOW IF ANY.
01963>-----
01964> 001:0015-----
01965>-----
01966> | ADD HYD (H1P02) | ID: NHYD AREA OPEAK TPEAK R.V. DWF
01967> | | | (ha) (cms) (hrs) (mm) (cms)
01968> | ID1 10:POND | 8.56 .132 2.28 45.91 .000
01969> | +ID2 01:H1P01 | 19.90 1.983 1.21 37.43 .000
01970> |-----
01971> | SUM 02:H1P02 | 28.46 2.044 1.21 39.98 .000
01972>-----
01973> NOTE : PEAK FLOWS DO NOT INCLUDE BASEFLOWS IF ANY.
01974>-----
01975>-----
01976> 001:0016-----
01977> * SUB-AREA No.2
01978>-----
01979> | CALIB STANDHYD | Area (ha)= 17.00
01980> | 03:H1P03 DT= 2.50 | Total Imp(%)= 71.00 Dir. Conn.(%)= 50.00
01981>-----
01982> | IMPERVIOUS PERVIOUS (i)
01983> | Surface Area (ha)= 12.07 4.93
01984> | Dep. Storage (mm)= 1.57 4.67
01985> | Average Slope (%)= .65 1.50
01986> | Length (m)= 450.00 100.00
01987> | Mannings n = .030 .250
01988>-----
01989> | Max. eff. Inten. (mm/hr)= 105.17 63.81
01990> | over (min) 12.50 27.50
01991> | Storage Coeff. (min)= 11.60 (ii) 27.56 (ii)
01992> | Unit Hyd. Tpeak (min)= 12.50 27.50
01993> | Unit Hyd. peak (cms)= .09 .04
01994>-----
01995> | PEAK FLOW (cms)= 1.63 .51 *TOTALS*
01996> | TIME TO PEAK (hrs)= 1.13 1.42 1.167
01997> | RUNOFF VOLUME (mm)= 47.93 26.92 37.426
01998> | TOTAL RAINFALL (mm)= 49.50 49.50 49.505
01999> | RUNOFF COEFFICIENT = .97 .54 .756
02000>-----
02001> | (i) CN PROCEDURE SELECTED FOR PERVIOUS LOSSES:
02002> | CN* = 81.0 Ia = Dep. Storage (Above)
02003> | (ii) TIME STEP (DT) SHOULD BE SMALLER OR EQUAL
02004> | THAN THE STORAGE COEFFICIENT.
02005> | (iii) PEAK FLOW DOES NOT INCLUDE BASEFLOW IF ANY.
02006>-----
02007>-----
02008> 001:0017-----
02009> * SUB-AREA No.3
02010>-----
02011> | CALIB STANDHYD | Area (ha)= 15.60
02012> | 04:H1P04 DT= 2.50 | Total Imp(%)= 71.00 Dir. Conn.(%)= 50.00
02013>-----
02014> | IMPERVIOUS PERVIOUS (i)
02015> | Surface Area (ha)= 11.08 4.52
02016> | Dep. Storage (mm)= 1.57 4.67
02017> | Average Slope (%)= .50 1.50
02018> | Length (m)= 600.00 100.00
02019> | Mannings n = .030 .250
02020>-----
02021> | Max. eff. Inten. (mm/hr)= 93.86 57.19
02022> | over (min) 15.00 32.50
02023> | Storage Coeff. (min)= 15.61 (ii) 32.28 (ii)
02024>-----

02025> Unit Hyd. Tpeak (min)= 15.00 32.50
02026> Unit Hyd. peak (cms)= .07 .03
02027>-----
02028> *TOTALS*
02029> | PEAK FLOW (cms)= 1.29 .42 1.485 (iii)
02030> | TIME TO PEAK (hrs)= 1.17 1.50 1.208
02031> | RUNOFF VOLUME (mm)= 47.93 26.92 37.426
02032> | TOTAL RAINFALL (mm)= 49.50 49.50 49.505
02033> | RUNOFF COEFFICIENT = .97 .54 .756
02034>-----
02035> | (i) CN PROCEDURE SELECTED FOR PERVIOUS LOSSES:
02036> | CN* = 81.0 Ia = Dep. Storage (Above)
02037> | (ii) TIME STEP (DT) SHOULD BE SMALLER OR EQUAL
02038> | THAN THE STORAGE COEFFICIENT.
02039> | (iii) PEAK FLOW DOES NOT INCLUDE BASEFLOW IF ANY.
02040>-----
02041> 001:0018-----
02042>-----
02043> | ADD HYD (H1P05) | ID: NHYD AREA OPEAK TPEAK R.V. DWF
02044> | | | (ha) (cms) (hrs) (mm) (cms)
02045> | ID1 03:H1P03 | 17.00 1.865 1.17 37.43 .000
02046> | +ID2 04:H1P04 | 15.60 1.485 1.21 37.43 .000
02047> |-----
02048> | SUM 05:H1P05 | 32.60 3.336 1.17 37.43 .000
02049>-----
02050> NOTE : PEAK FLOWS DO NOT INCLUDE BASEFLOWS IF ANY.
02051>-----
02052>-----
02053> 001:0019-----
02054>-----
02055> | ADD HYD (H1P06) | ID: NHYD AREA OPEAK TPEAK R.V. DWF
02056> | | | (ha) (cms) (hrs) (mm) (cms)
02057> | ID1 05:H1P05 | 32.60 3.336 1.17 37.43 .000
02058> | +ID2 02:H1P02 | 28.46 2.044 1.21 39.98 .000
02059> |-----
02060> | SUM 06:H1P06 | 61.06 5.358 1.17 38.61 .000
02061>-----
02062> NOTE : PEAK FLOWS DO NOT INCLUDE BASEFLOWS IF ANY.
02063>-----
02064>-----
02065> 001:0020-----
02066> * SUB-AREA No.4
02067>-----
02068> | CALIB STANDHYD | Area (ha)= 12.20
02069> | 07:H1P07 DT= 2.50 | Total Imp(%)= 71.00 Dir. Conn.(%)= 50.00
02070>-----
02071> | IMPERVIOUS PERVIOUS (i)
02072> | Surface Area (ha)= 8.66 3.54
02073> | Dep. Storage (mm)= 1.57 4.67
02074> | Average Slope (%)= .70 1.50
02075> | Length (m)= 210.00 100.00
02076> | Mannings n = .030 .250
02077>-----
02078> | Max. eff. Inten. (mm/hr)= 122.14 72.53
02079> | over (min) 7.50 22.50
02080> | Storage Coeff. (min)= 6.77 (ii) 21.93 (ii)
02081> | Unit Hyd. Tpeak (min)= 7.50 22.50
02082> | Unit Hyd. peak (cms)= .16 .05
02083>-----
02084> | PEAK FLOW (cms)= 1.54 .42 *TOTALS*
02085> | TIME TO PEAK (hrs)= 1.04 1.33 1.687 (iii)
02086> | RUNOFF VOLUME (mm)= 47.93 26.92 37.426
02087> | TOTAL RAINFALL (mm)= 49.50 49.50 49.505
02088> | RUNOFF COEFFICIENT = .97 .54 .756
02089>-----
02090> | (i) CN PROCEDURE SELECTED FOR PERVIOUS LOSSES:
02091> | CN* = 81.0 Ia = Dep. Storage (Above)
02092> | (ii) TIME STEP (DT) SHOULD BE SMALLER OR EQUAL
02093> | THAN THE STORAGE COEFFICIENT.
02094> | (iii) PEAK FLOW DOES NOT INCLUDE BASEFLOW IF ANY.
02095>-----
02096> 001:0021-----
02097> * SUB-AREA No.5
02098>-----
02099> | DESIGN NASHYD | Area (ha)= 4.00 Curve Number (CN)=85.00
02100> | 08:Pond-B DT= 2.50 | Ia (mm)= 4.670 # of Linear Res. (N)= 3.00
02101> | U.H. Tp(hrs)= .170
02102>-----
02103> | Unit Hyd Tpeak (cms)= .899
02104>-----
02105> | PEAK FLOW (cms)= .345 (i)
02106> | TIME TO PEAK (hrs)= 1.157
02107> | RUNOFF VOLUME (mm)= 22.420
02108> | TOTAL RAINFALL (mm)= 49.505
02109> | RUNOFF COEFFICIENT = .453
02110>-----
02111> | (i) PEAK FLOW DOES NOT INCLUDE BASEFLOW IF ANY.
02112>-----
02113> 001:0022-----
02114>-----
02115> | ADD HYD (H1P08) | ID: NHYD AREA OPEAK TPEAK R.V. DWF
02116> | | | (ha) (cms) (hrs) (mm) (cms)
02117> | ID1 06:H1P06 | 61.06 5.358 1.17 38.61 .000
02118> | +ID2 07:H1P07 | 12.20 1.687 1.04 37.43 .000
02119> | +ID3 08:Pond-B | 4.00 .345 1.17 22.42 .000
02120> |-----
02121> | SUM 09:H1P08 | 77.26 7.016 1.17 37.59 .000
02122>-----
02123> NOTE : PEAK FLOWS DO NOT INCLUDE BASEFLOWS IF ANY.
02124>-----
02125>-----
02126> 001:0023-----
02127> * SUB-AREA No.6
02128>-----
02129> | DESIGN NASHYD | Area (ha)= 2.70 Curve Number (CN)=76.00
02130> | 01:A3 DT= 2.50 | Ia (mm)= 4.670 # of Linear Res. (N)= 3.00
02131> | U.H. Tp(hrs)= .800
02132>-----
02133> | Unit Hyd Tpeak (cms)= .129
02134>-----
02135> | PEAK FLOW (cms)= .059 (i)
02136> | TIME TO PEAK (hrs)= 2.000
02137> | RUNOFF VOLUME (mm)= 16.075
02138> | TOTAL RAINFALL (mm)= 49.505
02139> | RUNOFF COEFFICIENT = .325
02140>-----
02141> | (i) PEAK FLOW DOES NOT INCLUDE BASEFLOW IF ANY.
02142>-----
02143> 001:0024-----
02144> * SUB-AREA No.7
02145>-----
02146> | CALIB STANDHYD | Area (ha)= 15.60
02147> | 04:H1P04 DT= 2.50 | Total Imp(%)= 71.00 Dir. Conn.(%)= 50.00
02148>-----
02149> | IMPERVIOUS PERVIOUS (i)
02150> | Surface Area (ha)= 11.08 4.52
02151> | Dep. Storage (mm)= 1.57 4.67
02152> | Average Slope (%)= .50 1.50
02153> | Length (m)= 600.00 100.00
02154> | Mannings n = .030 .250
02155>-----
02156> | Max. eff. Inten. (mm/hr)= 93.86 57.19
02157> | over (min) 15.00 32.50
02158> | Storage Coeff. (min)= 15.61 (ii) 32.28 (ii)
02159>-----

```

02161>
02162>
02163> 001:0025-----
02164> *****
02165> *          CALCULATION OF 3HR - 125 YEAR STORM EVENT          *
02166> *****
02167>
02168> | START | Project dir.: V:\20983.DU\ENG\SWM\HYMO\
02169> | Rainfall dir.: V:\20983.DU\ENG\SWM\HYMO\
02170> | T2EFO = .00 hrs on 0
02171> | METOUT= 2 (output = METRIC)
02172> | NRUN = 001
02173> | NSTCRM= 0
02174>
02175> 001:0002-----
02176>
02177> | CHICAGO STORM | IDF curve parameters: A=1402.884
02178> | Ptotal= 58.23 mm | B= 6.018
02179> | C= .819
02180> | used in: INTENSITY = A / (t + B)^C
02181>
02182> | Duration of storm = 3.00 hrs
02183> | Storm time step = 10.00 min
02184> | Time to peak ratio = .33
02185>
02186> | TIME RAIN | TIME RAIN | TIME RAIN | TIME RAIN
02187> | hrs mm/hr | hrs mm/hr | hrs mm/hr | hrs mm/hr
02188> |.17 4.934 | 1.00 144.693 | 1.83 9.014 | 2.67 4.701
02189> |.33 6.152 | 1.17 43.904 | 2.00 7.571 | 2.83 4.310
02190> |.50 8.282 | 1.33 22.224 | 2.17 6.344 | 3.00 3.983
02191> |.67 13.006 | 1.50 14.852 | 2.33 5.776 |
02192> |.83 33.041 | 1.67 11.192 | 2.50 5.179 |
02193>
02195> 001:0003-----
02196>
02197> | DEFAULT VALUES | Filename: V:\20983.DU\ENG\SWM\HYMO\ORGA.VAL
02198> | ICASBdv = 1 (read and print data)
02199> | FileTitle=----- ENTER YOUR COMMENTS ON THIS LINE AND THE NEXT ONE ---
02200> | PARAMETER VALUES MUST BE ENTERED AFTER COLUMN 60 ---|
02201> | Horton's infiltration equation parameters:
02202> | [P= 50.00 mm/hr] [Fc= 7.50 mm/hr] [DCAY= 2.00 /hr] [E= .00 mm]
02203> | Parameters for PERVIOUS surfaces in STANHYD:
02204> | [Ia= 4.67 mm] [LCS=4.00 m] [NFI= .250]
02205> | Parameters for IMPERVIOUS surface in STANHYD:
02206> | [Ia= 1.57 mm] [CLI= 1.50] [NFI= .035]
02207> | Parameters used in NASHYD:
02208> | [Ia = 4.67 mm] [N= 3.00]
02209>
02210> 001:0004-----
02211> *****
02212> *          ORGAWORLD FILE          *
02213> *****
02214> * SUB-AREA No.1
02215>
02216> | CALIB STANHYD | Area (ha)= 2.07
02217> | 01:010 DT= 2.50 | Total Imp(%)= 84.00 Dir. Conn.(%)= 84.00
02218>
02219> | IMPERVIOUS | PERVIOUS (i)
02220> | Surface Area (ha)= 1.74 .33
02221> | Dep. Storage (mm)= 1.57 4.67
02222> | Average Slope (%)= .52 1.00
02223> | Length (m)= 204.72 20.00
02224> | Mannings n = .030 .250
02225>
02226> | Max. eff. Inten. (mm/hr)= 144.69 47.07
02227> | over (min)= 7.50 15.00
02228> | Storage Coeff. (min)= 6.81 (ii) 14.56 (ii)
02229> | Unit Hyd. Tpeak (min)= 7.50 15.00
02230> | Unit Hyd. peak (cms)= .16 .08
02231>
02232> | PEAK FLOW (cms)= .52 .03 *TOTALS*
02233> | TIME TO PEAK (hrs)= 1.04 1.21 .532 (iii)
02234> | RUNOFF VOLUME (mm)= 56.66 25.35 51.647
02235> | TOTAL RAINFALL (mm)= 58.23 58.23 58.226
02236> | RUNOFF COEFFICIENT = .97 .44 .887
02237>
02238> | (i) CN PROCEDURE SELECTED FOR PERVIOUS LOSSES:
02239> | CN* = 81.0 Ia = Dep. Storage (Above)
02240> | (ii) TIME STEP (DT) SHOULD BE SMALLER OR EQUAL
02241> | THAN THE STORAGE COEFFICIENT.
02242> | (iii) PEAK FLOW DOES NOT INCLUDE BASEFLOW IF ANY.
02243>
02244>
02245> 001:0005-----
02246> *
02247> * SUB-AREA No.2
02248>
02249> | CALIB STANHYD | Area (ha)= 1.54
02250> | 02:020 DT= 2.50 | Total Imp(%)= 92.00 Dir. Conn.(%)= 92.00
02251>
02252> | IMPERVIOUS | PERVIOUS (i)
02253> | Surface Area (ha)= 1.42 .12
02254> | Dep. Storage (mm)= 1.57 4.67
02255> | Average Slope (%)= .50 1.00
02256> | Length (m)= 244.34 5.00
02257> | Mannings n = .030 .030
02258>
02259> | Max. eff. Inten. (mm/hr)= 144.69 65.19
02260> | over (min)= 7.50 7.50
02261> | Storage Coeff. (min)= 7.66 (ii) 8.49 (ii)
02262> | Unit Hyd. Tpeak (min)= 7.50 7.50
02263> | Unit Hyd. peak (cms)= .15 .14
02264>
02265> | PEAK FLOW (cms)= .40 .01 *TOTALS*
02266> | TIME TO PEAK (hrs)= 1.04 1.08 .418 (iii)
02267> | RUNOFF VOLUME (mm)= 56.66 25.35 54.152
02268> | TOTAL RAINFALL (mm)= 58.23 58.23 58.226
02269> | RUNOFF COEFFICIENT = .97 .44 .930
02270>
02271> | (i) CN PROCEDURE SELECTED FOR PERVIOUS LOSSES:
02272> | CN* = 81.0 Ia = Dep. Storage (Above)
02273> | (ii) TIME STEP (DT) SHOULD BE SMALLER OR EQUAL
02274> | THAN THE STORAGE COEFFICIENT.
02275> | (iii) PEAK FLOW DOES NOT INCLUDE BASEFLOW IF ANY.
02276>
02277>
02278> 001:0006-----
02279>
02280> * SUB-AREA No.3
02281>
02282> | CALIB STANHYD | Area (ha)= 1.40
02283> | 03:030 DT= 2.50 | Total Imp(%)= 97.00 Dir. Conn.(%)= 97.00
02284>
02285> | IMPERVIOUS | PERVIOUS (i)
02286> | Surface Area (ha)= 1.36 .04
02287> | Dep. Storage (mm)= 1.57 4.67
02288> | Average Slope (%)= .51 1.00
02289> | Length (m)= 225.63 5.00
02290> | Mannings n = .030 .030
02291>
02292> | Max. eff. Inten. (mm/hr)= 144.69 65.19
02293> | over (min)= 7.50 7.50
02294> | Storage Coeff. (min)= 7.26 (ii) 8.09 (ii)
02295> | Unit Hyd. Tpeak (min)= 7.50 7.50

```

```

02296> Unit Hyd. peak (cms)= .15 .14
02297>
02298> PEAK FLOW (cms)= .40 .00 *TOTALS*
02299> TIME TO PEAK (hrs)= 1.04 1.08 .400 (iii)
02300> RUNOFF VOLUME (mm)= 56.66 25.35 55.717
02301> TOTAL RAINFALL (mm)= 58.23 58.23 58.226
02302> RUNOFF COEFFICIENT = .97 .44 .957
02303>
02304> | (i) CN PROCEDURE SELECTED FOR PERVIOUS LOSSES:
02305> | CN* = 81.0 Ia = Dep. Storage (Above)
02306> | (ii) TIME STEP (DT) SHOULD BE SMALLER OR EQUAL
02307> | THAN THE STORAGE COEFFICIENT.
02308> | (iii) PEAK FLOW DOES NOT INCLUDE BASEFLOW IF ANY.
02309>
02310>
02311> 001:0007-----
02312>
02313> | ADD HYD (040 ) | ID: NHYD AREA QPEAK TPEAK R.V. DWF
02314> | (ha) (cms) (hrs) (mm) (cms)
02315> | ID1 01:010 2.07 .532 1.04 51.65 .000
02316> | +ID2 02:020 1.54 418 1.04 54.15 .000
02317> |
02318> | SUM 04:040 3.61 .950 1.04 52.72 .000
02319>
02320> | NOTE: PEAK FLOWS DO NOT INCLUDE BASEFLOWS IF ANY.
02321>
02322>
02323> 001:0008-----
02324>
02325> | ADD HYD (050 ) | ID: NHYD AREA QPEAK TPEAK R.V. DWF
02326> | (ha) (cms) (hrs) (mm) (cms)
02327> | ID1 03:030 1.40 .400 1.04 55.72 .000
02328> | +ID2 04:040 3.61 .950 1.04 52.72 .000
02329> |
02330> | SUM 05:050 5.01 1.350 1.04 53.55 .000
02331>
02332> | NOTE: PEAK FLOWS DO NOT INCLUDE BASEFLOWS IF ANY.
02333>
02334>
02335> 001:0009-----
02336> *
02337> * SUB-AREA No.4
02338>
02339> | CALIB STANHYD | Area (ha)= .89
02340> | 06:060 DT= 2.50 | Total Imp(%)= 97.00 Dir. Conn.(%)= 97.00
02341>
02342> | IMPERVIOUS | PERVIOUS (i)
02343> | Surface Area (ha)= .86 .03
02344> | Dep. Storage (mm)= 1.57 4.67
02345> | Average Slope (%)= .52 .70
02346> | Length (m)= 164.82 40.00
02347> | Mannings n = .030 .250
02348>
02349> | Max. eff. Inten. (mm/hr)= 144.69 44.12
02350> | over (min)= 5.00 17.50
02351> | Storage Coeff. (min)= 5.02 (ii) 18.44 (ii)
02352> | Unit Hyd. Tpeak (min)= 5.00 17.50
02353> | Unit Hyd. peak (cms)= .22 .06
02354>
02355> | PEAK FLOW (cms)= .30 .00 *TOTALS*
02356> | TIME TO PEAK (hrs)= 1.00 1.25 1.000
02357> | RUNOFF VOLUME (mm)= 56.66 25.35 55.717
02358> | TOTAL RAINFALL (mm)= 58.23 58.23 58.226
02359> | RUNOFF COEFFICIENT = .97 .44 .957
02360>
02361> | (i) CN PROCEDURE SELECTED FOR PERVIOUS LOSSES:
02362> | CN* = 81.0 Ia = Dep. Storage (Above)
02363> | (ii) TIME STEP (DT) SHOULD BE SMALLER OR EQUAL
02364> | THAN THE STORAGE COEFFICIENT.
02365> | (iii) PEAK FLOW DOES NOT INCLUDE BASEFLOW IF ANY.
02366>
02367>
02368> 001:0010-----
02369>
02370> * SUB-AREA No.5
02371>
02372> | CALIB STANHYD | Area (ha)= 2.66
02373> | 07:070 DT= 2.50 | Total Imp(%)= 97.00 Dir. Conn.(%)= 97.00
02374>
02375> | IMPERVIOUS | PERVIOUS (i)
02376> | Surface Area (ha)= 2.58 .08
02377> | Dep. Storage (mm)= 1.57 4.67
02378> | Average Slope (%)= .61 1.50
02379> | Length (m)= 207.25 20.00
02380> | Mannings n = .030 .250
02381>
02382> | Max. eff. Inten. (mm/hr)= 144.69 51.33
02383> | over (min)= 7.50 12.50
02384> | Storage Coeff. (min)= 6.54 (ii) 13.16 (ii)
02385> | Unit Hyd. Tpeak (min)= 7.50 12.50
02386> | Unit Hyd. peak (cms)= .16 .09
02387>
02388> | PEAK FLOW (cms)= .78 .01 *TOTALS*
02389> | TIME TO PEAK (hrs)= 1.04 1.17 .783 (iii)
02390> | RUNOFF VOLUME (mm)= 56.66 25.35 55.717
02391> | TOTAL RAINFALL (mm)= 58.23 58.23 58.226
02392> | RUNOFF COEFFICIENT = .97 .44 .957
02393>
02394> | (i) CN PROCEDURE SELECTED FOR PERVIOUS LOSSES:
02395> | CN* = 81.0 Ia = Dep. Storage (Above)
02396> | (ii) TIME STEP (DT) SHOULD BE SMALLER OR EQUAL
02397> | THAN THE STORAGE COEFFICIENT.
02398> | (iii) PEAK FLOW DOES NOT INCLUDE BASEFLOW IF ANY.
02399>
02400>
02401> 001:0011-----
02402>
02403> | ADD HYD (080 ) | ID: NHYD AREA QPEAK TPEAK R.V. DWF
02404> | (ha) (cms) (hrs) (mm) (cms)
02405> | ID1 06:060 .89 .296 1.00 55.72 .000
02406> | +ID2 07:070 2.66 .783 1.04 55.72 .000
02407> |
02408> | SUM 08:080 3.55 1.060 1.04 55.72 .000
02409>
02410> | NOTE: PEAK FLOWS DO NOT INCLUDE BASEFLOWS IF ANY.
02411>
02412>
02413> 001:0012-----
02414>
02415> | ADD HYD (090 ) | ID: NHYD AREA QPEAK TPEAK R.V. DWF
02416> | (ha) (cms) (hrs) (mm) (cms)
02417> | ID1 05:050 5.01 1.350 1.04 53.55 .000
02418> | +ID2 08:080 3.55 1.060 1.04 55.72 .000
02419> |
02420> | SUM 09:090 8.56 2.410 1.04 54.45 .000
02421>
02422> | NOTE: PEAK FLOWS DO NOT INCLUDE BASEFLOWS IF ANY.
02423>
02424>
02425> 001:0013-----
02426>
02427> | ROUTE RESERVOIR | Requested routing time step = 1.0 min.
02428> | IN>09: (090 ) | 7.50
02429> | OUT<10: (POND ) |
02430> | ***** OUTFLOW STORAGE TABLE *****
02431> | OUTFLOW STORAGE | OUTFLOW STORAGE

```

02431> (cms) (ha.m.) | (cms) (ha.m.)
02432> .000 .0000E+00 | .593 .6251E+00
02433> .008 .6560E-01 | .654 .6631E+00
02434> .017 .1311E+00 | .797 .7391E+00
02435> .093 .2831E+00 | .950 .8274E+00
02436> .233 .3971E+00 | 1.304 .5157E+00
02437> .337 .4731E+00 | 1.880 .1004E+01
02438> .465 .5491E+00 | 2.577 .1092E+01
02439> .531 .5871E+00 | .000 .0000E+00
02440>
02441> ROUTING RESULTS AREA QPEAK TPEAK R.V.
02442> (ha) (cms) (hrs) (mm)
02443> INFLOW>09: (090) 8.56 2.410 1.042 54.451
02444> OUTFLOW>10: (POND) 8.56 .189 2.056 54.449
02445>
02446> PEAK FLOW REDUCTION [Qout/Qin] (%) = 7.838
02447> TIME SHIFT OF PEAK FLOW (min) = 60.83
02448> MAXIMUM STORAGE USED (ha.m.) = 3.612E+00
02449>
02450>
02451> 001:0014
02452> *****
02453> * Remaining Hawthorne Industrial Park *
02454> *****
02455> * SUB-AREA No.1
02456>
02457>
02458> | CALIB STANDHYD | Area (ha)= 19.90
02459> | 01:HIF01 DT= 2.50 | Total Imp(%)= 71.00 Dir. Conn.(%)= 50.00
02460>
02461> IMPERVIOUS PERVIOUS (i)
02462> Surface Area (ha)= 14.13 5.77
02463> Dep. Storage (mm)= 1.57 4.67
02464> Average Slope (%)= .60 1.50
02465> Length (m)= 580.00 100.00
02466> Mannings n = .030 .250
02467>
02468> Max. eff. Inten. (mm/hr)= 124.54 81.98
02469> over (min) 12.50 27.50
02470> Storage Coeff. (min)= 12.93 (ii) 27.37 (ii)
02471> Unit Hyd. Tpeak (min)= 12.50 27.50
02472> Unit Hyd. peak (cms)= .09 .04
02473>
02474> PEAK FLOW (cms)= 2.16 .77 *TOTALS*
02475> TIME TO PEAK (hrs)= 1.13 1.42 2.548 (iii)
02476> RUNOFF VOLUME (mm)= 56.66 34.22 1.167
02477> TOTAL RAINFALL (mm)= 58.23 58.23 45.437
02478> RUNOFF COEFFICIENT = .97 .59 58.226
02479>
02480> (i) CN PROCEDURE SELECTED FOR PERVIOUS LOSSES:
02481> CN* = 81.0 Ia = Dep. Storage (Above)
02482> (ii) TIME STEP (DT) SHOULD BE SMALLER OR EQUAL
02483> THAN THE STORAGE COEFFICIENT.
02484> (iii) PEAK FLOW DOES NOT INCLUDE BASEFLOW IF ANY.
02485>
02486>
02487> 001:0015
02488> *
02489> | ADD HYD (HIPO2) | ID: NHYD AREA QPEAK TPEAK R.V. DWF
02490> (ha) (cms) (hrs) (mm) (cms)
02491> ID1 10:POND 8.56 .189 2.06 54.45 .000
02492> +ID2 01:HIF01 19.90 2.548 1.17 45.44 .000
02493> SUM 02:HIPO2 28.46 2.622 1.17 48.15 .000
02494>
02495> NOTE: PEAK FLOWS DO NOT INCLUDE BASEFLOWS IF ANY.
02496>
02497>
02498>
02499> 001:0016
02500> * SUB-AREA No.2
02501>
02502>
02503> | CALIB STANDHYD | Area (ha)= 17.00
02504> | 03:HIPO3 DT= 2.50 | Total Imp(%)= 71.00 Dir. Conn.(%)= 50.00
02505>
02506> IMPERVIOUS PERVIOUS (i)
02507> Surface Area (ha)= 12.07 4.93
02508> Dep. Storage (mm)= 1.57 4.67
02509> Average Slope (%)= .65 1.50
02510> Length (m)= 450.00 100.00
02511> Mannings n = .030 .250
02512>
02513> Max. eff. Inten. (mm/hr)= 144.69 87.13
02514> over (min) 10.00 25.00
02515> Storage Coeff. (min)= 10.21 (ii) 24.30 (ii)
02516> Unit Hyd. Tpeak (min)= 10.00 25.00
02517> Unit Hyd. peak (cms)= .11 .05
02518>
02519> PEAK FLOW (cms)= 2.10 .71 *TOTALS*
02520> TIME TO PEAK (hrs)= 1.08 1.38 2.398 (iii)
02521> RUNOFF VOLUME (mm)= 56.66 34.22 1.125
02522> TOTAL RAINFALL (mm)= 58.23 58.23 45.437
02523> RUNOFF COEFFICIENT = .97 .59 58.226
02524>
02525> (i) CN PROCEDURE SELECTED FOR PERVIOUS LOSSES:
02526> CN* = 81.0 Ia = Dep. Storage (Above)
02527> (ii) TIME STEP (DT) SHOULD BE SMALLER OR EQUAL
02528> THAN THE STORAGE COEFFICIENT.
02529> (iii) PEAK FLOW DOES NOT INCLUDE BASEFLOW IF ANY.
02530>
02531>
02532> 001:0017
02533> * SUB-AREA No.3
02534>
02535> | CALIB STANDHYD | Area (ha)= 15.60
02536> | 04:HIPO4 DT= 2.50 | Total Imp(%)= 71.00 Dir. Conn.(%)= 50.00
02537>
02538> IMPERVIOUS PERVIOUS (i)
02539> Surface Area (ha)= 11.08 4.52
02540> Dep. Storage (mm)= 1.57 4.67
02541> Average Slope (%)= .50 1.50
02542> Length (m)= 600.00 100.00
02543> Mannings n = .030 .250
02544>
02545> Max. eff. Inten. (mm/hr)= 111.10 77.71
02546> over (min) 15.00 30.00
02547> Storage Coeff. (min)= 14.59 (ii) 29.34 (ii)
02548> Unit Hyd. Tpeak (min)= 15.00 30.00
02549> Unit Hyd. peak (cms)= .08 .04
02550>
02551> PEAK FLOW (cms)= 1.57 .57 *TOTALS*
02552> TIME TO PEAK (hrs)= 1.17 1.46 1.879 (iii)
02553> RUNOFF VOLUME (mm)= 56.66 34.22 1.208
02554> TOTAL RAINFALL (mm)= 58.23 58.23 45.437
02555> RUNOFF COEFFICIENT = .97 .59 58.226
02556>
02557> (i) CN PROCEDURE SELECTED FOR PERVIOUS LOSSES:
02558> CN* = 81.0 Ia = Dep. Storage (Above)
02559> (ii) TIME STEP (DT) SHOULD BE SMALLER OR EQUAL
02560> THAN THE STORAGE COEFFICIENT.
02561> (iii) PEAK FLOW DOES NOT INCLUDE BASEFLOW IF ANY.
02562>
02563>
02564>
02565> 001:0018

02566>
02567> | ADD HYD (HIPO5) | ID: NHYD AREA QPEAK TPEAK R.V. DWF
02568> (ha) (cms) (hrs) (mm) (cms)
02569> ID1 03:HIPO3 17.00 2.398 1.13 45.44 .000
02570> +ID2 04:HIPO4 15.60 1.879 1.21 45.44 .000
02571> SUM 05:HIPO5 32.60 4.157 1.13 45.44 .000
02572>
02573> NOTE: PEAK FLOWS DO NOT INCLUDE BASEFLOWS IF ANY.
02574>
02575>
02576>
02577> 001:0019
02578> *
02579> | ADD HYD (HIPO6) | ID: NHYD AREA QPEAK TPEAK R.V. DWF
02580> (ha) (cms) (hrs) (mm) (cms)
02581> ID1 05:HIPO5 32.60 4.157 1.13 45.44 .000
02582> +ID2 02:HIPO2 28.46 2.622 1.17 48.15 .000
02583> SUM 06:HIPO6 61.06 6.741 1.17 46.70 .000
02584>
02585> NOTE: PEAK FLOWS DO NOT INCLUDE BASEFLOWS IF ANY.
02586>
02587>
02588>
02589> 001:0020
02590> * SUB-AREA No.4
02591>
02592>
02593> | CALIB STANDHYD | Area (ha)= 12.20
02594> | 07:HIF07 DT= 2.50 | Total Imp(%)= 71.00 Dir. Conn.(%)= 50.00
02595>
02596> IMPERVIOUS PERVIOUS (i)
02597> Surface Area (ha)= 8.66 3.54
02598> Dep. Storage (mm)= 1.57 4.67
02599> Average Slope (%)= .70 1.50
02600> Length (m)= 210.00 100.00
02601> Mannings n = .030 .250
02602>
02603> Max. eff. Inten. (mm/hr)= 144.69 101.36
02604> over (min) 7.50 20.00
02605> Storage Coeff. (min)= 6.32 (ii) 19.58 (ii)
02606> Unit Hyd. Tpeak (min)= 7.50 20.00
02607> Unit Hyd. peak (cms)= .17 .06
02608>
02609> PEAK FLOW (cms)= 1.86 .59 *TOTALS*
02610> TIME TO PEAK (hrs)= 1.04 1.29 1.209 (iii)
02611> RUNOFF VOLUME (mm)= 56.66 34.22 45.437
02612> TOTAL RAINFALL (mm)= 58.23 58.23 58.226
02613> RUNOFF COEFFICIENT = .97 .59 58.226
02614>
02615> (i) CN PROCEDURE SELECTED FOR PERVIOUS LOSSES:
02616> CN* = 81.0 Ia = Dep. Storage (Above)
02617> (ii) TIME STEP (DT) SHOULD BE SMALLER OR EQUAL
02618> THAN THE STORAGE COEFFICIENT.
02619> (iii) PEAK FLOW DOES NOT INCLUDE BASEFLOW IF ANY.
02620>
02621>
02622> 001:0021
02623> * SUB-AREA No.5
02624>
02625> | DESIGN NASHYD | Area (ha)= 4.00 Curve Number (CN)=85.00
02626> | 08:Pond-B DT= 2.50 | Ia (mm)= 4.670 # of Linear Res. (N)= 3.00
02627> U.H. Tp(hrs)= .170
02628>
02629> Unit Hyd Qpeak (cms) = .899
02630>
02631> PEAK FLOW (cms)= .459 (i)
02632> TIME TO PEAK (hrs)= 1.167
02633> RUNOFF VOLUME (mm)= 29.155
02634> TOTAL RAINFALL (mm)= 58.226
02635> RUNOFF COEFFICIENT = .501
02636>
02637> (i) PEAK FLOW DOES NOT INCLUDE BASEFLOW IF ANY.
02638>
02639>
02640>
02641> 001:0022
02642> *
02643> | ADD HYD (HIPO8) | ID: NHYD AREA QPEAK TPEAK R.V. DWF
02644> (ha) (cms) (hrs) (mm) (cms)
02645> ID1 06:HIPO6 61.06 6.741 1.17 46.70 .000
02646> +ID2 07:HIPO7 12.20 2.109 1.04 45.44 .000
02647> +ID3 08:Pond-B 4.00 .459 1.17 29.15 .000
02648> SUM 09:HIPO8 77.26 8.998 1.13 45.59 .000
02649>
02650> NOTE: PEAK FLOWS DO NOT INCLUDE BASEFLOWS IF ANY.
02651>
02652>
02653>
02654> 001:0023
02655> * SUB-AREA No. 6
02656>
02657> | DESIGN NASHYD | Area (ha)= 2.70 Curve Number (CN)=76.00
02658> | 01:A3 DT= 2.50 | Ia (mm)= 4.670 # of Linear Res. (N)= 3.00
02659> U.H. Tp(hrs)= .800
02660>
02661> Unit Hyd Qpeak (cms) = .129
02662>
02663> PEAK FLOW (cms)= .079 (i)
02664> TIME TO PEAK (hrs)= 2.000
02665> RUNOFF VOLUME (mm)= 21.442
02666> TOTAL RAINFALL (mm)= 58.226
02667> RUNOFF COEFFICIENT = .368
02668>
02669> (i) PEAK FLOW DOES NOT INCLUDE BASEFLOW IF ANY.
02670>
02671>
02672>
02673> 001:0024
02674> *
02675> | ADD HYD (Ultima) | ID: NHYD AREA QPEAK TPEAK R.V. DWF
02676> (ha) (cms) (hrs) (mm) (cms)
02677> ID1 09:HIPO8 77.26 8.998 1.13 45.59 .000
02678> +ID2 01:A3 2.70 .079 2.00 21.44 .000
02679> SUM 02:Ultima 79.96 9.013 1.13 44.78 .000
02680>
02681> NOTE: PEAK FLOWS DO NOT INCLUDE BASEFLOWS IF ANY.
02682>
02683>
02684>
02685>
02686> 001:0025
02687> *****
02688> * CALCULATION OF SHR - 1:50 YEAR STORM EVENT *
02689> *****
02690>
02691> | START | Project dir.: V:\20983.DU\ENG\SWMHYM\
02692> | | Rainfall dir.: V:\20983.DU\ENG\SWMHYM\
02693> TZERO = .00 hrs on 0
02694> METOUT= 2 (output = METRIC)
02695> NRUN = 001
02696> NSTORM= 0
02697>
02698> 001:0002
02699>
02700> | CHICAGO STORM | IDF curve parameters: A=1569.580

02701> | Ptotal = 64.81 mm | B= 6.014
02702> | C= .820
02703> | used in: INTENSITY = A / (t + B)^C
02704>
02705> | Duration of storm = 3.00 hrs
02706> | Storm time step = 10.00 min
02707> | Time to peak ratio = .33
02708>
02709>
02710> | TIME RAIN | TIME RAIN | TIME RAIN | TIME RAIN
02711> | hrs mm/hr | hrs mm/hr | hrs mm/hr | hrs mm/hr
02712> | .17 5.467 | 1.00 161.471 | 1.83 10.000 | 2.67 5.209
02713> | .33 6.820 | 1.17 48.876 | 2.00 8.397 | 2.83 4.774
02714> | .50 9.187 | 1.33 24.704 | 2.17 7.256 | 3.00 4.412
02715> | .67 14.441 | 1.50 16.495 | 2.33 6.403 |
02716> | .83 36.764 | 1.67 12.422 | 2.50 5.740 |
02717>
02718> 001:0003-----
02719> | DEFAULT VALUES | Filename: V:\20983.DU\ENG\SWHYMO\ORGA.VAL
02720> | CASE# = 1 (read and print data)
02721> | Filetitle = ----- ENTER YOUR COMMENTS ON THIS LINE AND THE NEXT ONE -----
02722> | PARAMETER VALUES MUST BE ENTERED AFTER COLUMN 60 -----
02723> | Horton's infiltration equation parameters:
02724> | [F= 50.00 mm/hr] [Fc= 7.50 mm/hr] [DCAY= 2.00 /hr] [F= .00 mm]
02725> | Parameters for PERVIOUS surfaces in STANDHYD:
02726> | [I.Aper= 4.67 mm] [LGP=40.00 mm] [MNI= .250]
02727> | Parameters for IMPERVIOUS surfaces in STANDHYD:
02728> | [I.Aimp= 1.57 mm] [CLI= 1.50] [MNI= .035]
02729> | Parameters used in WASHYD:
02730> | [I.a= 4.67 mm] [N= 3.00]
02731>
02732>
02733> 001:0004-----
02734> *****
02735> * ORGAWORLD FILE
02736> *****
02737> * SUB-AREA No.1
02738>
02739> | CALIB STANDHYD | Area (ha)= 2.07
02740> | 01:010 DT= 2.50 | Total Imp(%)= 84.00 Dir. Conn.(%)= 84.00
02741>
02742> | IMPERVIOUS PERVIOUS (i)
02743> | Surface Area (ha)= 1.74 .33
02744> | Dep. Storage (mm)= 1.57 4.67
02745> | Average Slope (%)= .52 1.00
02746> | Length (m)= 204.72 20.00
02747> | Mannings n = .030 .250
02748>
02749> | Max. eff. Inten. (mm/hr)= 161.47 62.27
02750> | over (min)= 7.50 12.50
02751> | Storage Coeff. (min)= 6.51 (ii) 13.44 (ii)
02752> | Unit Hyd. Tpeak (min)= .16 .09
02753> | Unit Hyd. peak (cms)= .59 .03 *TOTALS*
02754> | PEAK FLOW (cms)= 1.04 1.17 1.609 (iii)
02755> | TIME TO PEAK (hrs)= 63.24 30.21 57.952
02756> | RUNOFF VOLUME (mm)= 64.81 64.81 64.806
02757> | TOTAL RAINFALL (mm)= .98 .47 894
02758> | RUNOFF COEFFICIENT = .98 .47 .894
02759>
02760> | (i) CN PROCEDURE SELECTED FOR PERVIOUS LOSSES:
02761> | CN* = 81.0 Ia = Dep. Storage (Above)
02762> | (ii) TIME STEP (DT) SHOULD BE SMALLER OR EQUAL
02763> | THAN THE STORAGE COEFFICIENT.
02764> | (iii) PEAK FLOW DOES NOT INCLUDE BASEFLOW IF ANY.
02765>
02766>
02767>
02768> 001:0005-----
02769> *
02770> * SUB-AREA No.2
02771>
02772> | CALIB STANDHYD | Area (ha)= 1.54
02773> | 02:020 DT= 2.50 | Total Imp(%)= 92.00 Dir. Conn.(%)= 92.00
02774>
02775> | IMPERVIOUS PERVIOUS (i)
02776> | Surface Area (ha)= 1.42 .12
02777> | Dep. Storage (mm)= 1.57 4.67
02778> | Average Slope (%)= .50 1.00
02779> | Length (m)= 244.34 5.00
02780> | Mannings n = .030 .030
02781>
02782> | Max. eff. Inten. (mm/hr)= 161.47 78.73
02783> | over (min)= 7.50 7.50
02784> | Storage Coeff. (min)= 7.33 (ii) 8.10 (ii)
02785> | Unit Hyd. Tpeak (min)= 7.50 7.50
02786> | Unit Hyd. peak (cms)= .15 .14 *TOTALS*
02787> | PEAK FLOW (cms)= .46 .02 4.75 (iii)
02788> | TIME TO PEAK (hrs)= 1.04 1.08 1.042
02789> | RUNOFF VOLUME (mm)= 63.24 30.21 60.594
02790> | TOTAL RAINFALL (mm)= 64.81 64.81 64.806
02791> | RUNOFF COEFFICIENT = .98 .47 .935
02792>
02793> | (i) CN PROCEDURE SELECTED FOR PERVIOUS LOSSES:
02794> | CN* = 81.0 Ia = Dep. Storage (Above)
02795> | (ii) TIME STEP (DT) SHOULD BE SMALLER OR EQUAL
02796> | THAN THE STORAGE COEFFICIENT.
02797> | (iii) PEAK FLOW DOES NOT INCLUDE BASEFLOW IF ANY.
02798>
02799>
02800> 001:0006-----
02801> *
02802> * SUB-AREA No.3
02803>
02804> | CALIB STANDHYD | Area (ha)= 1.40
02805> | 03:030 DT= 2.50 | Total Imp(%)= 97.00 Dir. Conn.(%)= 97.00
02806>
02807> | IMPERVIOUS PERVIOUS (i)
02808> | Surface Area (ha)= 1.36 .04
02809> | Dep. Storage (mm)= 1.57 4.67
02810> | Average Slope (%)= .51 1.00
02811> | Length (m)= 225.83 5.00
02812> | Mannings n = .030 .030
02813>
02814> | Max. eff. Inten. (mm/hr)= 161.47 78.73
02815> | over (min)= 7.50 7.50
02816> | Storage Coeff. (min)= 6.95 (ii) 7.72 (ii)
02817> | Unit Hyd. Tpeak (min)= 7.50 7.50
02818> | Unit Hyd. peak (cms)= .16 .15 *TOTALS*
02819> | PEAK FLOW (cms)= .45 .01 454 (iii)
02820> | TIME TO PEAK (hrs)= 1.04 1.08 1.042
02821> | RUNOFF VOLUME (mm)= 63.24 30.21 62.245
02822> | TOTAL RAINFALL (mm)= 64.81 64.81 64.806
02823> | RUNOFF COEFFICIENT = .98 .47 .960
02824>
02825> | (i) CN PROCEDURE SELECTED FOR PERVIOUS LOSSES:
02826> | CN* = 81.0 Ia = Dep. Storage (Above)
02827> | (ii) TIME STEP (DT) SHOULD BE SMALLER OR EQUAL
02828> | THAN THE STORAGE COEFFICIENT.
02829> | (iii) PEAK FLOW DOES NOT INCLUDE BASEFLOW IF ANY.
02830>
02831>
02832>
02833>
02834> 001:0007-----
02835>

02835> | ADD HYD (040) | ID: NHYD AREA OPEAK TPEAK R.V. DWF
02837> | (ha) (cms) (hrs) (mm) (cms)
02838> | ID1 01:010 2.07 .609 1.04 57.95 .000
02839> | +ID2 02:020 1.54 .475 1.04 60.59 .000
02840> |
02841> | SUM 04:040 3.61 1.084 1.04 59.08 .000
02842>
02843> | NOTE: PEAK FLOWS DO NOT INCLUDE BASEFLOWS IF ANY.
02844>
02845> 001:0008-----
02846> | ADD HYD (050) | ID: NHYD AREA OPEAK TPEAK R.V. DWF
02848> | (ha) (cms) (hrs) (mm) (cms)
02849> | ID1 03:030 1.40 .454 1.04 62.25 .000
02850> | +ID2 04:040 3.61 1.084 1.04 59.08 .000
02851> |
02852> | SUM 05:050 5.01 1.538 1.04 59.96 .000
02853>
02854> | NOTE: PEAK FLOWS DO NOT INCLUDE BASEFLOWS IF ANY.
02855>
02856>
02857> 001:0009-----
02858> *
02859> * SUB-AREA No.4
02860>
02861> | CALIB STANDHYD | Area (ha)= .89
02862> | 06:060 DT= 2.50 | Total Imp(%)= 97.00 Dir. Conn.(%)= 97.00
02863>
02864> | IMPERVIOUS PERVIOUS (i)
02865> | Surface Area (ha)= .86 .03
02866> | Dep. Storage (mm)= 1.57 4.67
02867> | Average Slope (%)= .93 .70
02868> | Length (m)= 164.82 40.00
02869> | Mannings n = .030 .250
02870>
02871> | Max. eff. Inten. (mm/hr)= 161.47 53.28
02872> | over (min)= 5.00 17.50
02873> | Storage Coeff. (min)= 4.80 (ii) 17.24 (ii)
02874> | Unit Hyd. Tpeak (min)= 5.00 17.50
02875> | Unit Hyd. peak (cms)= .23 .07 *TOTALS*
02876> | PEAK FLOW (cms)= .33 .00 .335 (iii)
02877> | TIME TO PEAK (hrs)= 1.00 1.25 1.000
02878> | RUNOFF VOLUME (mm)= 63.24 30.21 62.245
02879> | TOTAL RAINFALL (mm)= 64.81 64.81 64.806
02880> | RUNOFF COEFFICIENT = .98 .47 .960
02881>
02882> | (i) CN PROCEDURE SELECTED FOR PERVIOUS LOSSES:
02883> | CN* = 81.0 Ia = Dep. Storage (Above)
02884> | (ii) TIME STEP (DT) SHOULD BE SMALLER OR EQUAL
02885> | THAN THE STORAGE COEFFICIENT.
02886> | (iii) PEAK FLOW DOES NOT INCLUDE BASEFLOW IF ANY.
02887>
02888>
02889>
02890> 001:0010-----
02891> *
02892> * SUB-AREA No.5
02893>
02894> | CALIB STANDHYD | Area (ha)= 2.66
02895> | 07:070 DT= 2.50 | Total Imp(%)= 97.00 Dir. Conn.(%)= 97.00
02896>
02897> | IMPERVIOUS PERVIOUS (i)
02898> | Surface Area (ha)= 2.58 .08
02899> | Dep. Storage (mm)= 1.57 4.67
02900> | Average Slope (%)= .61 1.50
02901> | Length (m)= 207.25 20.00
02902> | Mannings n = .030 .250
02903>
02904> | Max. eff. Inten. (mm/hr)= 161.47 62.27
02905> | over (min)= 7.50 12.50
02906> | Storage Coeff. (min)= 6.26 (ii) 12.39 (ii)
02907> | Unit Hyd. Tpeak (min)= 7.50 12.50
02908> | Unit Hyd. peak (cms)= .17 .09 *TOTALS*
02909> | PEAK FLOW (cms)= .88 .01 .886 (iii)
02910> | TIME TO PEAK (hrs)= 1.04 1.17 1.042
02911> | RUNOFF VOLUME (mm)= 63.24 30.21 62.245
02912> | TOTAL RAINFALL (mm)= 64.81 64.81 64.806
02913> | RUNOFF COEFFICIENT = .98 .47 .960
02914>
02915> | (i) CN PROCEDURE SELECTED FOR PERVIOUS LOSSES:
02916> | CN* = 81.0 Ia = Dep. Storage (Above)
02917> | (ii) TIME STEP (DT) SHOULD BE SMALLER OR EQUAL
02918> | THAN THE STORAGE COEFFICIENT.
02919> | (iii) PEAK FLOW DOES NOT INCLUDE BASEFLOW IF ANY.
02920>
02921>
02922>
02923> 001:0011-----
02924> | ADD HYD (080) | ID: NHYD AREA OPEAK TPEAK R.V. DWF
02926> | (ha) (cms) (hrs) (mm) (cms)
02927> | ID1 06:060 .89 .335 1.04 62.25 .000
02928> | +ID2 07:070 2.66 .886 1.04 62.25 .000
02929> |
02930> | SUM 08:080 3.55 1.197 1.04 62.25 .000
02931>
02932> | NOTE: PEAK FLOWS DO NOT INCLUDE BASEFLOWS IF ANY.
02933>
02934>
02935> 001:0012-----
02936> | ADD HYD (090) | ID: NHYD AREA OPEAK TPEAK R.V. DWF
02938> | (ha) (cms) (hrs) (mm) (cms)
02939> | ID1 05:050 5.01 1.538 1.04 59.96 .000
02940> | +ID2 08:080 3.55 1.197 1.04 62.25 .000
02941> |
02942> | SUM 09:090 8.56 2.735 1.04 60.91 .000
02943>
02944> | NOTE: PEAK FLOWS DO NOT INCLUDE BASEFLOWS IF ANY.
02945>
02946>
02947> 001:0013-----
02948> | ROUTE RESERVOIR | Requested routing time step = 1.0 min.
02949> | IN>09: (090) |
02950> | OUT<10: (POND) |
02951> |-----
02952> | OUTFLOW STORAGE TABLE
02953> |-----
02954> | (cms) (ha.m.) | (cms) (ha.m.) |
02955> | .000 .0000E+00 | .593 .6251E+00
02956> | .008 .6560E-01 | .654 .6631E+00
02957> | .017 .1311E+00 | .757 .7391E+00
02958> | .053 .2831E+00 | .950 .8274E+00
02959> | .233 .3971E+00 | 1.304 .1917E+00
02960> | .337 .4731E+00 | 1.860 .1004E+01
02961> | .465 .5491E+00 | 2.577 .1092E+01
02962> | .531 .5871E+00 | .000 .0000E+00
02963>
02964> | ROUTING RESULTS | AREA OPEAK TPEAK R.V.
02965> | (ha) (cms) (hrs) (mm) (cms)
02966> | INFLOW >09: (090) 8.56 2.735 1.042 60.910
02967> | OUTFLOW <10: (POND) 8.56 .233 1.944 60.908
02968>
02969> | PEAK FLOW REDUCTION [Qout/Qin] (%)= 8.503
02970> | TIME SHIFT OF PEAK FLOW (min)= 54.17

02971> MAXIMUM STORAGE USED (ha.m.)=.3967E+00
 02972>
 02973>-----
 02974> 001:001-4-----
 02975> *****
 02976> * Remaining Hawthorne Industrial Park *
 02977> *****
 02978> *
 02979> * SUB-AREA No. 1
 02980>-----
 02981> | CALIB STANDHYD | Area (ha)= 19.90
 02982> | 01:HIP01 DT= 2.50 | Total Imp(%)= 71.00 Dir. Conn.(%)= 50.00
 02983>-----
 02984> IMPERVIOUS PERVIOUS (i)
 02985> Surface Area (ha)= 14.13 5.77
 02986> Dep. Storage (mm)= 1.57 4.67
 02987> Average Slope (%)= .60 1.50
 02988> Length (m)= 580.00 100.00
 02989> Mannings n = .030 .250
 02990>-----
 02991> Max. eff. Inten. (mm/hr)= 138.95 102.13
 02992> over (min) 12.50 25.00
 02993> Storage Coeff. (min)= 12.38 (ii) 25.60 (ii)
 02994> Unit Hyd. Tpeak (min)= 12.50 25.00
 02995> Unit Hyd. peak (cms)= .09 .04
 02996>-----
 02997> PEAK FLOW (cms)= 2.46 .95 *TOTALS*
 02998> TIME TO PEAK (hrs)= 1.13 1.38 1.167 (iii)
 02999> RUNOFF VOLUME (mm)= 63.24 39.90 51.566
 03000> TOTAL RAINFALL (mm)= 64.81 64.81 64.806
 03001> RUNOFF COEFFICIENT = .98 .62 .796
 03002>-----
 03003> (i) CN PROCEDURE SELECTED FOR PERVIOUS LOSSES:
 03004> CN* = 81.0 Ia = Dep. Storage (Above)
 03005> (ii) TIME STEP (DT) SHOULD BE SMALLER OR EQUAL
 03006> THAN THE STORAGE COEFFICIENT.
 03007> (iii) PEAK FLOW DOES NOT INCLUDE BASEFLOW IF ANY.
 03008>-----
 03009> 001:0015-----
 03010>-----
 03011> | ADD HYD (HIP02) | ID: NHYD AREA QPEAK TPEAK R.V. DWF
 03012> (ha) (cms) (hrs) (mm) (cms)
 03013>-----
 03014> ID1 10:POND 8.56 .233 1.94 60.91 .000
 03015> +ID2 01:HIP01 19.90 3.001 1.17 51.57 .000
 03016>-----
 03017> SUM 02:HIP02 28.46 3.092 1.17 54.37 .000
 03018>-----
 03019> NOTE: PEAK FLOWS DO NOT INCLUDE BASEFLOWS IF ANY.
 03020>-----
 03021> 001:0016-----
 03022> * SUB-AREA No. 2
 03023>-----
 03024> | CALIB STANDHYD | Area (ha)= 17.00
 03025> | 03:HIP03 DT= 2.50 | Total Imp(%)= 71.00 Dir. Conn.(%)= 50.00
 03026>-----
 03027> IMPERVIOUS PERVIOUS (i)
 03028> Surface Area (ha)= 12.07 4.93
 03029> Dep. Storage (mm)= 1.57 4.67
 03030> Average Slope (%)= .65 1.50
 03031> Length (m)= 450.00 100.00
 03032> Mannings n = .030 .250
 03033>-----
 03034> Max. eff. Inten. (mm/hr)= 161.47 109.61
 03035> over (min) 10.00 22.50
 03036> Storage Coeff. (min)= 9.77 (ii) 22.63 (ii)
 03037> Unit Hyd. Tpeak (min)= 10.00 22.50
 03038> Unit Hyd. peak (cms)= .11 .05
 03039>-----
 03040> PEAK FLOW (cms)= 2.38 .88 *TOTALS*
 03041> TIME TO PEAK (hrs)= 1.08 1.33 1.125
 03042> RUNOFF VOLUME (mm)= 63.24 39.90 51.566
 03043> TOTAL RAINFALL (mm)= 64.81 64.81 64.806
 03044> RUNOFF COEFFICIENT = .98 .62 .796
 03045>-----
 03046> (i) CN PROCEDURE SELECTED FOR PERVIOUS LOSSES:
 03047> CN* = 81.0 Ia = Dep. Storage (Above)
 03048> (ii) TIME STEP (DT) SHOULD BE SMALLER OR EQUAL
 03049> THAN THE STORAGE COEFFICIENT.
 03050> (iii) PEAK FLOW DOES NOT INCLUDE BASEFLOW IF ANY.
 03051>-----
 03052> 001:0017-----
 03053> * SUB-AREA No. 3
 03054>-----
 03055> | CALIB STANDHYD | Area (ha)= 15.60
 03056> | 04:HIP04 DT= 2.50 | Total Imp(%)= 71.00 Dir. Conn.(%)= 50.00
 03057>-----
 03058> IMPERVIOUS PERVIOUS (i)
 03059> Surface Area (ha)= 11.08 4.52
 03060> Dep. Storage (mm)= 1.57 4.67
 03061> Average Slope (%)= .50 1.50
 03062> Length (m)= 600.00 100.00
 03063> Mannings n = .030 .250
 03064>-----
 03065> Max. eff. Inten. (mm/hr)= 138.95 96.02
 03066> over (min) 12.50 27.50
 03067> Storage Coeff. (min)= 13.34 (ii) 26.90 (ii)
 03068> Unit Hyd. Tpeak (min)= 12.50 27.50
 03069> Unit Hyd. peak (cms)= .09 .04
 03070>-----
 03071> PEAK FLOW (cms)= 1.86 .72 *TOTALS*
 03072> TIME TO PEAK (hrs)= 1.13 1.42 1.167 (iii)
 03073> RUNOFF VOLUME (mm)= 63.24 39.90 51.566
 03074> TOTAL RAINFALL (mm)= 64.81 64.81 64.806
 03075> RUNOFF COEFFICIENT = .98 .62 .796
 03076>-----
 03077> (i) CN PROCEDURE SELECTED FOR PERVIOUS LOSSES:
 03078> CN* = 81.0 Ia = Dep. Storage (Above)
 03079> (ii) TIME STEP (DT) SHOULD BE SMALLER OR EQUAL
 03080> THAN THE STORAGE COEFFICIENT.
 03081> (iii) PEAK FLOW DOES NOT INCLUDE BASEFLOW IF ANY.
 03082>-----
 03083> 001:0018-----
 03084>-----
 03085> | ADD HYD (HIP05) | ID: NHYD AREA QPEAK TPEAK R.V. DWF
 03086> (ha) (cms) (hrs) (mm) (cms)
 03087>-----
 03088> ID1 03:HIP03 17.00 2.819 1.13 51.57 .000
 03089> +ID2 04:HIP04 15.60 2.237 1.17 51.57 .000
 03090>-----
 03091> SUM 05:HIP05 32.60 5.019 1.13 51.57 .000
 03092>-----
 03093> NOTE: PEAK FLOWS DO NOT INCLUDE BASEFLOWS IF ANY.
 03094>-----
 03095> 001:0019-----
 03096>-----
 03097> | ADD HYD (HIP06) | ID: NHYD AREA QPEAK TPEAK R.V. DWF
 03098> (ha) (cms) (hrs) (mm) (cms)
 03099>-----
 03100> ID1 05:HIP05 32.60 5.019 1.13 51.57 .000
 03101> +ID2 02:HIP02 28.46 3.092 1.17 54.37 .000
 03102>-----
 03103> ID1 05:HIP05 32.60 5.019 1.13 51.57 .000
 03104> +ID2 02:HIP02 28.46 3.092 1.17 54.37 .000
 03105>-----

03106>-----
 03107> SUM 06:HIP06 61.06 8.054 1.13 52.87 .000
 03108>-----
 03109> NOTE: PEAK FLOWS DO NOT INCLUDE BASEFLOWS IF ANY.
 03110>-----
 03111> 001:0020-----
 03112> * SUB-AREA No. 4
 03113>-----
 03114> | CALIB STANDHYD | Area (ha)= 12.20
 03115> | 07:HIP07 DT= 2.50 | Total Imp(%)= 71.00 Dir. Conn.(%)= 50.00
 03116>-----
 03117> IMPERVIOUS PERVIOUS (i)
 03118> Surface Area (ha)= 8.66 3.54
 03119> Dep. Storage (mm)= 1.57 4.67
 03120> Average Slope (%)= .70 1.50
 03121> Length (m)= 210.00 100.00
 03122> Mannings n = .030 .250
 03123>-----
 03124> Max. eff. Inten. (mm/hr)= 161.47 126.32
 03125> over (min) 5.00 17.50
 03126> Storage Coeff. (min)= 6.05 (ii) 18.19 (ii)
 03127> Unit Hyd. Tpeak (min)= 5.00 17.50
 03128> Unit Hyd. peak (cms)= .20 .06
 03129>-----
 03130> PEAK FLOW (cms)= 2.19 .73 *TOTALS*
 03131> TIME TO PEAK (hrs)= 1.00 1.25 1.042 (iii)
 03132> RUNOFF VOLUME (mm)= 63.24 39.90 51.566
 03133> TOTAL RAINFALL (mm)= 64.81 64.81 64.806
 03134> RUNOFF COEFFICIENT = .98 .62 .796
 03135>-----
 03136> (i) CN PROCEDURE SELECTED FOR PERVIOUS LOSSES:
 03137> CN* = 81.0 Ia = Dep. Storage (Above)
 03138> (ii) TIME STEP (DT) SHOULD BE SMALLER OR EQUAL
 03139> THAN THE STORAGE COEFFICIENT.
 03140> (iii) PEAK FLOW DOES NOT INCLUDE BASEFLOW IF ANY.
 03141>-----
 03142> 001:0021-----
 03143> * SUB-AREA No. 5
 03144>-----
 03145> | DESIGN NASHYD | Area (ha)= 4.00 Curve Number (CN)=85.00
 03146> | 08:Pond-B DT= 2.50 | Ia (mm)= 4.670 # of Linear Res. (N)= 3.00
 03147> U.H. Tp (hrs)= .170
 03148>-----
 03149> Unit Hyd. Tpeak (cms)= .899
 03150>-----
 03151> PEAK FLOW (cms)= .551 (i)
 03152> TIME TO PEAK (hrs)= 1.125
 03153> RUNOFF VOLUME (mm)= 34.455
 03154> TOTAL RAINFALL (mm)= 64.806
 03155> RUNOFF COEFFICIENT = .532
 03156>-----
 03157> (i) PEAK FLOW DOES NOT INCLUDE BASEFLOW IF ANY.
 03158>-----
 03159> 001:0022-----
 03160>-----
 03161> | ADD HYD (HIP08) | ID: NHYD AREA QPEAK TPEAK R.V. DWF
 03162> (ha) (cms) (hrs) (mm) (cms)
 03163>-----
 03164> ID1 06:HIP06 61.06 8.054 1.13 52.87 .000
 03165> +ID2 07:HIP07 12.20 2.470 1.04 51.57 .000
 03166> +ID3 08:Pond-B 4.00 .551 1.13 34.45 .000
 03167>-----
 03168> SUM 09:HIP08 77.26 10.570 1.13 51.71 .000
 03169>-----
 03170> NOTE: PEAK FLOWS DO NOT INCLUDE BASEFLOWS IF ANY.
 03171>-----
 03172> 001:0023-----
 03173> * SUB-AREA No. 6
 03174>-----
 03175> | DESIGN NASHYD | Area (ha)= 2.70 Curve Number (CN)=76.00
 03176> | 01:A3 DT= 2.50 | Ia (mm)= 4.670 # of Linear Res. (N)= 3.00
 03177> U.H. Tp (hrs)= .800
 03178>-----
 03179> Unit Hyd. Tpeak (cms)= .129
 03180>-----
 03181> PEAK FLOW (cms)= .096 (i)
 03182> TIME TO PEAK (hrs)= 1.958
 03183> RUNOFF VOLUME (mm)= 25.767
 03184> TOTAL RAINFALL (mm)= 64.806
 03185> RUNOFF COEFFICIENT = .398
 03186>-----
 03187> (i) PEAK FLOW DOES NOT INCLUDE BASEFLOW IF ANY.
 03188>-----
 03189> 001:0024-----
 03190>-----
 03191> | ADD HYD (Ultima) | ID: NHYD AREA QPEAK TPEAK R.V. DWF
 03192> (ha) (cms) (hrs) (mm) (cms)
 03193>-----
 03194> ID1 09:HIP08 77.26 10.570 1.13 51.71 .000
 03195> +ID2 01:A3 2.70 .096 1.96 25.77 .000
 03196>-----
 03197> SUM 02:Ultima 79.96 10.588 1.13 50.84 .000
 03198>-----
 03199> NOTE: PEAK FLOWS DO NOT INCLUDE BASEFLOWS IF ANY.
 03200>-----
 03201> 001:0025-----
 03202> *****
 03203> * CALCULATION OF SHR - 1:100 YEAR STORM EVENT *
 03204> *****
 03205>-----
 03206> | START | Project dir.: V:\20983.DU\ENG\SWM\HYMO\
 03207> | TZERO = .00 hrs on 0
 03208> | METOP= 2 (output = METRIC)
 03209> | NRUN = 001
 03210> | NSTORM= 0
 03211>-----
 03212> 001:0002-----
 03213>-----
 03214> | CHICAGO STORM | IDF curve parameters: A=1735.688
 03215> | Ptotal= 71.66 mm | B= 6.014
 03216> C= .820
 03217>-----
 03218> used in: INTENSITY = A / (t + B)^C
 03219>-----
 03220> Duration of storm = 3.00 hrs
 03221> Storm time step = 10.00 min
 03222> Time to peak ratio = .33
 03223>-----
 03224> TIME RAIN | TIME RAIN | TIME RAIN | TIME RAIN
 03225> hrs mm/hr | hrs mm/hr | hrs mm/hr | hrs mm/hr
 03226>-----
 03227> .17 6.046 | 1.00 178.559 | 1.83 11.059 | 2.67 5.760
 03228> .33 7.542 | 1.17 54.049 | 2.00 9.285 | 2.83 5.280
 03229> .50 10.159 | 1.33 27.319 | 2.17 8.024 | 3.00 4.879
 03230> .67 15.969 | 1.50 18.240 | 2.33 7.080
 03231> .83 40.655 | 1.67 13.737 | 2.50 6.347
 03232>-----
 03233>-----
 03234>-----
 03235>-----
 03236>-----
 03237>-----
 03238>-----
 03239>-----
 03240>-----

```

03241> 001:0003-----
03242>
03243> | DEFAULT VALUES | Filename: V:\20983.DU\ENG\SWHYMO\ORGA.VAL
03244> |-----| ICASEBdy = 1 (read and print data)
03245> |-----| ENTER YOUR COMMENTS ON THIS LINE AND THE NEXT ONE ---
03246> |-----| PARAMETER VALUES MUST BE ENTERED AFTER COLUMN 60 ---->
03247> Horton's infiltration equation parameters:
03248> [Fo= 50.00 mm/hr] [Fc= 7.50 mm/hr] [DCAY= 2.00 /hr] [F= .00 mm]
03249> Parameters for PERVIOUS surfaces in STANDHYD:
03250> [LAgpe= 4.67 mm] [LAg=10.00 mm] [MNP= .250]
03251> Parameters for IMPERVIOUS surfaces in STANDHYD:
03252> [LAImp= 1.57 mm] [CLI= 1.50] [MNI= .035]
03253> Parameters used in NASHYD:
03254> [La= 4.67 mm] [N= 3.00]
03255>
03256> 001:0004-----
03257> *****
03258> * ORGAWORLD FILE *
03259> *****
03260> * SUB-AREA No.1
03261>
03262> | CALIB STANDHYD | Area (ha)= 2.07
03263> | 01:01O DT= 2.50 | Total Imp(%)= 84.00 Dir. Conn.(%)= 84.00
03264>
03265> IMPERVIOUS PERVIOUS (i)
03266> Surface Area (ha)= 1.74 0.33
03267> Dep. Storage (mm)= 1.57 4.67
03268> Average Slope (%)= .52 1.00
03269> Length (m)= 204.72 20.00
03270> Mannings n = .030 .250
03271>
03272> Max.eff.Inten.(mm/hr)= 178.56 74.05
03273> over (min) = 7.50 12.50
03274> Storage Coeff. (min)= 6.26 (ii) 12.72 (ii)
03275> Unit Hyd. Tpeak (min)= 7.50 12.50
03276> Unit Hyd. peak (cms)= .17 .09
03277>
03278> PEAK FLOW (cms)= .66 .04 *TOTALS*
03279> TIME TO PEAK (hrs)= 1.04 1.17 1.042
03280> RUNOFF VOLUME (mm)= 70.09 35.46 64.553
03281> TOTAL RAINFALL (mm)= 71.66 71.66 71.665
03282> RUNOFF COEFFICIENT = .98 .49 .901
03283>
03284> (i) CN PROCEDURE SELECTED FOR PERVIOUS LOSSES:
03285> CN* = 81.0 Ia = Dep. Storage (Above)
03286> (ii) TIME STEP (DT) SHOULD BE SMALLER OR EQUAL
03287> THAN THE STORAGE COEFFICIENT.
03288> (iii) PEAK FLOW DOES NOT INCLUDE BASEFLOW IF ANY.
03289>
03290>
03291> 001:0005-----
03292> *
03293> * SUB-AREA No.2
03294>
03295> | CALIB STANDHYD | Area (ha)= 1.54
03296> | 02:02O DT= 2.50 | Total Imp(%)= 92.00 Dir. Conn.(%)= 92.00
03297>
03298> IMPERVIOUS PERVIOUS (i)
03299> Surface Area (ha)= 1.42 .12
03300> Dep. Storage (mm)= 1.57 4.67
03301> Average Slope (%)= 1.50 1.00
03302> Length (m)= 244.34 5.00
03303> Mannings n = .030 .030
03304>
03305> Max.eff.Inten.(mm/hr)= 178.56 93.23
03306> over (min) = 7.50 12.50
03307> Storage Coeff. (min)= 7.04 (ii) 7.76 (ii)
03308> Unit Hyd. Tpeak (min)= 7.50 7.50
03309> Unit Hyd. peak (cms)= .16 .15
03310>
03311> PEAK FLOW (cms)= .51 .02 *TOTALS*
03312> TIME TO PEAK (hrs)= 1.04 1.08 1.042
03313> RUNOFF VOLUME (mm)= 70.09 35.46 67.324
03314> TOTAL RAINFALL (mm)= 71.66 71.66 71.665
03315> RUNOFF COEFFICIENT = .98 .49 .939
03316>
03317> (i) CN PROCEDURE SELECTED FOR PERVIOUS LOSSES:
03318> CN* = 81.0 Ia = Dep. Storage (Above)
03319> (ii) TIME STEP (DT) SHOULD BE SMALLER OR EQUAL
03320> THAN THE STORAGE COEFFICIENT.
03321> (iii) PEAK FLOW DOES NOT INCLUDE BASEFLOW IF ANY.
03322>
03323>
03324> 001:0006-----
03325> *
03326> * SUB-AREA No.3
03327>
03328> | CALIB STANDHYD | Area (ha)= 1.40
03329> | 03:03O DT= 2.50 | Total Imp(%)= 97.00 Dir. Conn.(%)= 97.00
03330>
03331> IMPERVIOUS PERVIOUS (i)
03332> Surface Area (ha)= 1.36 .04
03333> Dep. Storage (mm)= 1.57 4.67
03334> Average Slope (%)= .51 1.00
03335> Length (m)= 225.63 5.00
03336> Mannings n = .030 .030
03337>
03338> Max.eff.Inten.(mm/hr)= 178.56 93.23
03339> over (min) = 7.50 12.50
03340> Storage Coeff. (min)= 6.67 (ii) 7.39 (ii)
03341> Unit Hyd. Tpeak (min)= 7.50 7.50
03342> Unit Hyd. peak (cms)= .16 .15
03343>
03344> PEAK FLOW (cms)= .50 .01 *TOTALS*
03345> TIME TO PEAK (hrs)= 1.04 1.08 1.042
03346> RUNOFF VOLUME (mm)= 70.09 35.46 69.056
03347> TOTAL RAINFALL (mm)= 71.66 71.66 71.665
03348> RUNOFF COEFFICIENT = .98 .49 .964
03349>
03350> (i) CN PROCEDURE SELECTED FOR PERVIOUS LOSSES:
03351> CN* = 81.0 Ia = Dep. Storage (Above)
03352> (ii) TIME STEP (DT) SHOULD BE SMALLER OR EQUAL
03353> THAN THE STORAGE COEFFICIENT.
03354> (iii) PEAK FLOW DOES NOT INCLUDE BASEFLOW IF ANY.
03355>
03356>
03357> 001:0007-----
03358>
03359> | ADD HYD (040 ) | ID: NHYD AREA QPEAK TPEAK R.V. DWF
03360> |-----| (ha) (cms) (hrs) (mm) (cms)
03361> | ID1 01:010 | 2.07 .685 1.04 64.55 .000
03362> | +ID2 02:020 | 1.54 .534 1.04 67.32 .000
03363>
03364> SUM 04:040 3.61 1.220 1.04 65.74 .000
03365>
03366> NOTE: PEAK FLOWS DO NOT INCLUDE BASEFLOWS IF ANY.
03367>
03368>
03369> 001:0008-----
03370>
03371> | ADD HYD (050 ) | ID: NHYD AREA QPEAK TPEAK R.V. DWF
03372> |-----| (ha) (cms) (hrs) (mm) (cms)
03373> | ID1 03:030 | 1.40 .509 1.04 69.06 .000
03374> | +ID2 04:040 | 3.61 1.220 1.04 65.74 .000
03375>

```

```

03376> SUM 05:050 5.01 1.729 1.04 66.66 .000
03377>
03378> NOTE: PEAK FLOWS DO NOT INCLUDE BASEFLOWS IF ANY.
03379>
03380>
03381> 001:0009-----
03382> *
03383> * SUB-AREA No.4
03384>
03385> | CALIB STANDHYD | Area (ha)= .89
03386> | 06:06O DT= 2.50 | Total Imp(%)= 97.00 Dir. Conn.(%)= 97.00
03387>
03388> IMPERVIOUS PERVIOUS (i)
03389> Surface Area (ha)= .86 .03
03390> Dep. Storage (mm)= 1.57 4.67
03391> Average Slope (%)= .93 .70
03392> Length (m)= 164.82 40.00
03393> Mannings n = .030 .250
03394>
03395> Max.eff.Inten.(mm/hr)= 178.56 67.61
03396> over (min) = 5.00 15.00
03397> Storage Coeff. (min)= 4.52 (ii) 15.92 (ii)
03398> Unit Hyd. Tpeak (min)= 5.00 15.00
03399> Unit Hyd. peak (cms)= .24 .07
03400>
03401> PEAK FLOW (cms)= .27 .00 *TOTALS*
03402> TIME TO PEAK (hrs)= 1.00 1.21 1.000
03403> RUNOFF VOLUME (mm)= 70.09 35.46 69.056
03404> TOTAL RAINFALL (mm)= 71.66 71.66 71.665
03405> RUNOFF COEFFICIENT = .98 .49 .964
03406>
03407> (i) CN PROCEDURE SELECTED FOR PERVIOUS LOSSES:
03408> CN* = 81.0 Ia = Dep. Storage (Above)
03409> (ii) TIME STEP (DT) SHOULD BE SMALLER OR EQUAL
03410> THAN THE STORAGE COEFFICIENT.
03411> (iii) PEAK FLOW DOES NOT INCLUDE BASEFLOW IF ANY.
03412>
03413>
03414> 001:0010-----
03415> *
03416> * SUB-AREA No.5
03417>
03418> | CALIB STANDHYD | Area (ha)= 2.66
03419> | 07:07O DT= 2.50 | Total Imp(%)= 97.00 Dir. Conn.(%)= 97.00
03420>
03421> IMPERVIOUS PERVIOUS (i)
03422> Surface Area (ha)= 2.58 .08
03423> Dep. Storage (mm)= 1.57 4.67
03424> Average Slope (%)= .61 1.50
03425> Length (m)= 207.25 20.00
03426> Mannings n = .030 .250
03427>
03428> Max.eff.Inten.(mm/hr)= 178.56 74.05
03429> over (min) = 5.00 12.50
03430> Storage Coeff. (min)= 6.01 (ii) 11.73 (ii)
03431> Unit Hyd. Tpeak (min)= 5.00 12.50
03432> Unit Hyd. peak (cms)= .20 .09
03433>
03434> PEAK FLOW (cms)= 1.03 .01 *TOTALS*
03435> TIME TO PEAK (hrs)= 1.00 1.17 1.000
03436> RUNOFF VOLUME (mm)= 70.09 35.46 69.056
03437> TOTAL RAINFALL (mm)= 71.66 71.66 71.665
03438> RUNOFF COEFFICIENT = .98 .49 .964
03439>
03440> (i) CN PROCEDURE SELECTED FOR PERVIOUS LOSSES:
03441> CN* = 81.0 Ia = Dep. Storage (Above)
03442> (ii) TIME STEP (DT) SHOULD BE SMALLER OR EQUAL
03443> THAN THE STORAGE COEFFICIENT.
03444> (iii) PEAK FLOW DOES NOT INCLUDE BASEFLOW IF ANY.
03445>
03446>
03447> 001:0011-----
03448>
03449> | ADD HYD (080 ) | ID: NHYD AREA QPEAK TPEAK R.V. DWF
03450> |-----| (ha) (cms) (hrs) (mm) (cms)
03451> | ID1 06:060 | .89 .374 1.00 69.06 .000
03452> | +ID2 07:070 | 2.66 1.034 1.00 69.06 .000
03453>
03454> SUM 08:080 3.55 1.408 1.00 69.06 .000
03455>
03456> NOTE: PEAK FLOWS DO NOT INCLUDE BASEFLOWS IF ANY.
03457>
03458>
03459> 001:0012-----
03460>
03461> | ADD HYD (090 ) | ID: NHYD AREA QPEAK TPEAK R.V. DWF
03462> |-----| (ha) (cms) (hrs) (mm) (cms)
03463> | ID1 05:050 | 5.01 1.729 1.04 66.66 .000
03464> | +ID2 08:080 | 3.55 1.408 1.00 69.06 .000
03465>
03466> SUM 09:090 8.56 3.067 1.04 67.66 .000
03467>
03468> NOTE: PEAK FLOWS DO NOT INCLUDE BASEFLOWS IF ANY.
03469>
03470>
03471> 001:0013-----
03472>
03473> | ROUTE RESERVOIR | Requested routing time step = 1.0 min.
03474> | IN>09: (090 ) |
03475> | OUT<10: (POND ) |
03476> ===== OUTFLOW STORAGE TABLE =====
03477> OUTFLOW STORAGE | OUTFLOW STORAGE
03478> (cms) (ha.m.) | (cms) (ha.m.)
03479> .000 .0000E+00 | .593 .6251E+00
03480> .008 .6560E-01 | .654 .6631E+00
03481> .017 .1311E+00 | .797 .7391E+00
03482> .093 .2831E+00 | .950 .8274E+00
03483> .233 .3971E+00 | 1.304 .9157E+00
03484> .337 .4731E+00 | 1.880 .1004E+01
03485> .465 .5491E+00 | 2.577 .1092E+01
03486> .531 .5871E+00 | .000 .0000E+00
03487>
03488> ROUTING RESULTS AREA QPEAK TPEAK R.V.
03489> (ha) (cms) (hrs) (mm)
03490> INFLOW >09: (090 ) 8.56 3.067 1.042 67.655
03491> OUTFLOW<10: (POND ) 8.56 .283 1.861 67.653
03492>
03493> PEAK FLOW REDUCTION (Qout/Qin) (%) = 9.214
03494> TIME SHIFT OF PEAK FLOW (min) = 49.17
03495> MAXIMUM STORAGE USED (ha.m.) = .4333E+00
03496>
03497> 001:0014-----
03498> *****
03499> * Remaining Hawthorne Industrial Park *
03500> *****
03501> *
03502> * SUB-AREA No.1
03503>
03504> | CALIB STANDHYD | Area (ha)= 19.90
03505> | 01:HIP01 DT= 2.50 | Total Imp(%)= 71.00 Dir. Conn.(%)= 50.00
03506>
03507> IMPERVIOUS PERVIOUS (i)
03508> Surface Area (ha)= 14.13 5.77
03509> Dep. Storage (mm)= 1.57 4.67
03510> Average Slope (%)= .60 1.50

```

03511> Length (m) = 580.00 100.00
 03512> Mannings n = .030 .250
 03513>
 03514> Max. eff. Inten. (mm/hr) = 153.66 117.89
 03515> over (min) = 12.50 25.00
 03516> Storage Coeff. (min) = 11.89 (ii) 24.37 (ii)
 03517> Unit Hyd. Tpeak (min) = 12.50 25.00
 03518> Unit Hyd. peak (cms) = .09 .05
 03519>
 03520> PEAK FLOW (cms) = 2.77 1.13 3.419 (iii)
 03521> TIME TO PEAK (hrs) = 1.13 1.38 1.167
 03522> RUNOFF VOLUME (mm) = 70.09 45.94 58.015
 03523> TOTAL RAINFALL (mm) = 71.66 71.66 71.665
 03524> RUNOFF COEFFICIENT = .98 .64 .810
 03525>
 03526> (i) CN PROCEDURE SELECTED FOR PERVIOUS LOSSES:
 03527> CN* = 81.0 Ia = Dep. Storage (Above)
 03528> (ii) TIME STEP (DT) SHOULD BE SMALLER OR EQUAL
 03529> THAN THE STORAGE COEFFICIENT.
 03530> (iii) PEAK FLOW DOES NOT INCLUDE BASEFLOW IF ANY.
 03531>

03532> 001:0015
 03533> *
 03534> | ADD HYD (HIP02) | ID: NHYD AREA QPEAK TPEAK R.V. DWF
 03535> (ha) (cms) (hrs) (mm) (cms)
 03537> ID1 10:POND 8.56 .283 1.86 67.65 .000
 03538> +ID2 01:HIP01 19.90 3.419 1.17 58.02 .000
 03539> =====
 03540> SUM 02:HIP02 28.46 3.554 1.17 60.91 .000
 03541>
 03542> NOTE: PEAK FLOWS DO NOT INCLUDE BASEFLOWS IF ANY.
 03543>

03544> 001:0016
 03545> *
 03547> * SUB-AREA No.2
 03548> *
 03549> | CALIB STANDHYD | Area (ha) = 17.00
 03550> | 03:HIP03 DT= 2.50 | Total Imp(%) = 71.00 Dir. Conn.(%) = 50.00
 03551>
 03552> IMPERVIOUS PERVIOUS (i)
 03553> Surface Area (ha) = 12.07 4.93
 03554> Dep. Storage (mm) = 1.57 4.67
 03555> Average Slope (%) = .65 1.50
 03556> Length (m) = 450.00 100.00
 03557> Mannings n = .030 .250
 03558>
 03559> Max. eff. Inten. (mm/hr) = 178.56 126.60
 03560> over (min) = 10.00 22.50
 03561> Storage Coeff. (min) = 9.39 (ii) 21.52 (ii)
 03562> Unit Hyd. Tpeak (min) = 10.00 22.50
 03563> Unit Hyd. peak (cms) = .12 .05
 03564>
 03565> PEAK FLOW (cms) = 2.68 1.05 3.203 (iii)
 03566> TIME TO PEAK (hrs) = 1.08 1.33 1.125
 03567> RUNOFF VOLUME (mm) = 70.09 45.94 58.015
 03568> TOTAL RAINFALL (mm) = 71.66 71.66 71.665
 03569> RUNOFF COEFFICIENT = .98 .64 .810
 03570>
 03571> (i) CN PROCEDURE SELECTED FOR PERVIOUS LOSSES:
 03572> CN* = 81.0 Ia = Dep. Storage (Above)
 03573> (ii) TIME STEP (DT) SHOULD BE SMALLER OR EQUAL
 03574> THAN THE STORAGE COEFFICIENT.
 03575> (iii) PEAK FLOW DOES NOT INCLUDE BASEFLOW IF ANY.
 03576>

03577> 001:0017
 03578> *
 03579> * SUB-AREA No.3
 03580> *
 03581> | CALIB STANDHYD | Area (ha) = 15.60
 03582> | 04:HIP04 DT= 2.50 | Total Imp(%) = 71.00 Dir. Conn.(%) = 50.00
 03583>
 03584> IMPERVIOUS PERVIOUS (i)
 03586> Surface Area (ha) = 11.08 4.52
 03587> Dep. Storage (mm) = 1.57 4.67
 03588> Average Slope (%) = .50 1.50
 03589> Length (m) = 600.00 100.00
 03590> Mannings n = .030 .250
 03591>
 03592> Max. eff. Inten. (mm/hr) = 153.66 117.89
 03593> over (min) = 12.50 25.00
 03594> Storage Coeff. (min) = 12.82 (ii) 25.30 (ii)
 03595> Unit Hyd. Tpeak (min) = 12.50 25.00
 03596> Unit Hyd. peak (cms) = .09 .04
 03597>
 03598> PEAK FLOW (cms) = 2.10 .87 2.612 (iii)
 03599> TIME TO PEAK (hrs) = 1.13 1.38 1.167
 03600> RUNOFF VOLUME (mm) = 70.09 45.94 58.015
 03601> TOTAL RAINFALL (mm) = 71.66 71.66 71.665
 03602> RUNOFF COEFFICIENT = .98 .64 .810
 03603>
 03604> (i) CN PROCEDURE SELECTED FOR PERVIOUS LOSSES:
 03605> CN* = 81.0 Ia = Dep. Storage (Above)
 03606> (ii) TIME STEP (DT) SHOULD BE SMALLER OR EQUAL
 03607> THAN THE STORAGE COEFFICIENT.
 03608> (iii) PEAK FLOW DOES NOT INCLUDE BASEFLOW IF ANY.
 03609>

03610> 001:0018
 03611> *
 03612> | ADD HYD (HIP05) | ID: NHYD AREA QPEAK TPEAK R.V. DWF
 03613> (ha) (cms) (hrs) (mm) (cms)
 03615> ID1 03:HIP03 17.00 3.203 1.13 58.02 .000
 03616> +ID2 04:HIP04 15.60 2.612 1.17 58.02 .000
 03617> =====
 03618> SUM 05:HIP05 32.60 5.767 1.13 58.02 .000
 03619>
 03620> NOTE: PEAK FLOWS DO NOT INCLUDE BASEFLOWS IF ANY.
 03621>

03622> 001:0019
 03623> *
 03624> | ADD HYD (HIP06) | ID: NHYD AREA QPEAK TPEAK R.V. DWF
 03625> (ha) (cms) (hrs) (mm) (cms)
 03627> ID1 05:HIP05 32.60 5.767 1.13 58.02 .000
 03628> +ID2 02:HIP02 28.46 3.554 1.17 60.91 .000
 03629> =====
 03630> SUM 06:HIP06 61.06 9.239 1.13 59.36 .000
 03631>
 03632> NOTE: PEAK FLOWS DO NOT INCLUDE BASEFLOWS IF ANY.
 03633>

03634> 001:0020
 03635> *
 03637> * SUB-AREA No.4
 03638> *
 03639> | CALIB STANDHYD | Area (ha) = 12.20
 03640> | 07:HIP07 DT= 2.50 | Total Imp(%) = 71.00 Dir. Conn.(%) = 50.00
 03641>
 03642> IMPERVIOUS PERVIOUS (i)
 03643> Surface Area (ha) = 8.66 3.54
 03644> Dep. Storage (mm) = 1.57 4.67
 03645> Average Slope (%) = .70 1.50

03646> Length (m) = 210.00 100.00
 03647> Mannings n = .030 .250
 03648>
 03649> Max. eff. Inten. (mm/hr) = 178.56 146.17
 03650> over (min) = 5.00 17.50
 03651> Storage Coeff. (min) = 5.81 (ii) 17.27 (ii)
 03652> Unit Hyd. Tpeak (min) = 5.00 17.50
 03653> Unit Hyd. peak (cms) = .20 .07
 03654>
 03655> PEAK FLOW (cms) = 2.46 .87 2.793 (iii)
 03656> TIME TO PEAK (hrs) = 1.00 1.25 1.042
 03657> RUNOFF VOLUME (mm) = 70.09 45.94 58.015
 03658> TOTAL RAINFALL (mm) = 71.66 71.66 71.665
 03659> RUNOFF COEFFICIENT = .98 .64 .810
 03660>
 03661> (i) CN PROCEDURE SELECTED FOR PERVIOUS LOSSES:
 03662> CN* = 81.0 Ia = Dep. Storage (Above)
 03663> (ii) TIME STEP (DT) SHOULD BE SMALLER OR EQUAL
 03664> THAN THE STORAGE COEFFICIENT.
 03665> (iii) PEAK FLOW DOES NOT INCLUDE BASEFLOW IF ANY.
 03666>

03667> 001:0021
 03668> *
 03670> *SUB-AREA No.5
 03671> *
 03672> | DESIGN NASHYD | Area (ha) = 4.00 Curve Number (CN)=85.00
 03673> | 08:Pond-B DT= 2.50 | Ia (mm) = 4.670 # of Linear Res. (N)= 3.00
 03674> U.H. Tp(hrs) = .170
 03675>
 03676> Unit Hyd Qpeak (cms) = .899
 03677>
 03678> PEAK FLOW (cms) = .649 (i)
 03679> TIME TO PEAK (hrs) = 1.125
 03680> RUNOFF VOLUME (mm) = 40.139
 03681> TOTAL RAINFALL (mm) = 71.665
 03682> RUNOFF COEFFICIENT = .560
 03683>
 03684> (i) PEAK FLOW DOES NOT INCLUDE BASEFLOW IF ANY.
 03685>

03686> 001:0022
 03687> *
 03688> | ADD HYD (HIP08) | ID: NHYD AREA QPEAK TPEAK R.V. DWF
 03689> (ha) (cms) (hrs) (mm) (cms)
 03691> ID1 06:HIP06 61.06 9.239 1.13 59.36 .000
 03692> +ID2 07:HIP07 12.20 2.793 1.04 58.02 .000
 03693> +ID3 08:Pond-B 4.00 .649 1.13 40.14 .000
 03694> =====
 03695> SUM 09:HIP08 77.26 12.109 1.13 58.16 .000
 03696>
 03697> NOTE: PEAK FLOWS DO NOT INCLUDE BASEFLOWS IF ANY.
 03698>

03700> 001:0023
 03701> *
 03702> *SUB-AREA No. 6
 03703> *
 03705> | DESIGN NASHYD | Area (ha) = 2.70 Curve Number (CN)=76.00
 03706> | 01:A3 DT= 2.50 | Ia (mm) = 4.670 # of Linear Res. (N)= 3.00
 03707> U.H. Tp(hrs) = .800
 03708>
 03709> Unit Hyd Qpeak (cms) = .129
 03710>
 03711> PEAK FLOW (cms) = .114 (i)
 03712> TIME TO PEAK (hrs) = 1.958
 03713> RUNOFF VOLUME (mm) = 30.490
 03714> TOTAL RAINFALL (mm) = 71.665
 03715> RUNOFF COEFFICIENT = .425
 03716>
 03717> (i) PEAK FLOW DOES NOT INCLUDE BASEFLOW IF ANY.
 03718>

03720> 001:0024
 03721> *
 03722> | ADD HYD (Ultima) | ID: NHYD AREA QPEAK TPEAK R.V. DWF
 03723> (ha) (cms) (hrs) (mm) (cms)
 03724> ID1 09:HIP08 77.26 12.109 1.13 58.16 .000
 03725> +ID2 01:A3 2.70 .114 1.96 30.49 .000
 03726> =====
 03727> SUM 02:Ultima 79.96 12.132 1.13 57.22 .000
 03728>
 03729> NOTE: PEAK FLOWS DO NOT INCLUDE BASEFLOWS IF ANY.
 03730>

03731> 001:0025
 03732> *
 03733> FINISH
 03734> *
 03735> *****
 03736> WARNINGS / ERRORS / NOTES
 03737> *
 03738> Simulation ended on 2009-02-09 at 14:59:34
 03739>
 03740>
 03741>
 03742>

APPENDIX 'F'

STAGE-STORAGE-DISCHARGE TABLE

Hawthorne Industrial Park Configuration of Storage Facility

	RESTRICTOR FLOW (L/S)	RESTRICTOR FLOW (L/S)	WEIR FLOW (L/S)	TOTAL OUTFLOW (L/S)	Storage Cell Configuration		
					AREA m ²	VOLUME m ³	VOLUME ha-m
	SWMHYMO DATA						
Invert Elevation (m):	82.90	84.80	86.15		0	0	0.0000
Dia. or Width (mm):	150	600	6000		3093	574	0.0574
# of restrictors/weirs:	1	2	1		11192	2434	0.2434
Discharge Coeff. (C _d):	0.61	0.61	1.87		16913	5834	0.5834
ELEV. (m)	DISCH. (L/S)	DISCH. (L/S)	DISCH. (L/S)				
82.900	0.0	0.0	0.0	0	0	0	0.0000
84.000	48.3	0.0	0.0	48	3093	574	0.0574
84.250	53.9	0.0	0.0	54	11192	2434	0.2434
84.500	59.0	0.0	0.0	59	16913	5834	0.5834
84.650	61.8	0.0	0.0	62	17299	8400	0.8400
84.800	64.5	0.0	0.0	64	17684	11024	1.1024
84.950	67.1	80.0	0.0	147	18070	13705	1.3705
85.100	69.6	210.0	0.0	280	18456	16444	1.6444
85.250	72.0	400.0	0.0	472	18842	19242	1.9242
85.400	74.3	650.0	0.0	724	19227	22097	2.2097
85.550	76.6	860.0	0.0	937	19613	25010	2.5010
85.700	78.8	1183.3	0.0	1262	19999	27981	2.7981
85.850	80.9	1323.0	0.0	1404	20384	31009	3.1009
86.000	83.0	1449.3	0.0	1532	20770	34096	3.4096
86.150	85.1	1565.4	0.0	1650	21156	37240	3.7240
86.300	87.1	1673.5	648.6	2409	21541	40442	4.0442
86.450	89.0	1775.0	1825.2	3689	21927	43702	4.3702

Note: Restrictor flows estimated by MTO Design Chart 2.32: Inlet Control for elevations ≤ 85.55 for double 600 mm culverts.

A P P E N D I X ' G '

**SWMHYMO INPUT AND OUTPUT FILES
(Post-Development Controlled Phase 1 Conditions)**

```

00001> 2 Metric units
00002> *****
00003> # Proj ect Name : Hawthorne Industrial Park Project Number: [2098] *
00004> # Date : January, 2005
00005> # Revis ed : N/A
00006> # Developed by : Mark Buchanan, E.I.T.
00007> # Revis ed by : Guy Forget, P.Eng.
00008> # Company : J.L. Richards & Associates Limited
00009> # License # : 4418403
00010> *****
00011>
00012>
00013> *****
00014> # FILENAME: V:\20983.DU\ENG\SWMHYMO\20983PPT.DAT
00015> # FILE DEVELOPED FOR SITE PLAN APPLICATION AND DETAILED DESIGN *
00016> # OF A FACILITY ASSOCIATED WITH THE OTTAWA COMPOSTING SITE *
00017> *****
00018>
00019> *****
00020> # SWHYMO FILE DEVELOPED TO INVESTIGATE FLOOD FLOWS OF THE
00021> # PROPOSED COMPOSTING SITE UNDER POST-DEVELOPMENT UNCONTROLLED CONDITIONS *
00022> *****
00023>
00024> *****
00025> # HYDROLOGICAL ANALYSIS UNDER A 4 HR-25 MM STORM AND *
00026> # FOR DESIGN STORMS OF 1:2, 5, 10, 25, 50, AND 100 YR *
00027> *****
00028>
00029> *****
00030> # POST-DEVELOPMENT UNCONTROLLED CONDITIONS *
00031> *****
00032>
00033> *****
00034> # CALCULATION OF 4 HR 25 MM STORM EVENT *
00035> *****
00036>
00037> START TZERO=[0.0], METOUT=[2], NSTORM=[0], NRUN=[0]
00038> # [ ] <- storm filename, one per line for NSTORM time
00039> STORM_FILENAME=[ "4HR25-15.STM" ]
00040> #-----
00041> # DEFAULT VALUES ICASDef=[1], read and print values
00042> DEFVAL_FILENAME=[V:\22973.DU\ENG\SWMHYMO\ORGA.VAL]
00043> #-----
00044>
00045> *****
00046> # ORGAWORLD FILE *
00047> *****
00048>
00049> # SUB-AREA No.1
00050>
00051> CALIB STANDHYD ID=[ 1 ], NHYD=["010"], DT=[2.5] (min), AREA=[ 2.07 ] (ha),
00052> XIMP=[0.84], TIMP=[0.84], DWF=[0.0] (cms), LOSS=[2],
00053> SCS curve number CN=[81],
00054> Pervious surfaces: IAPER=[4.67] (mm), SLPP=[1.0] (%),
00055> LGP=[20] (m), MNP=[0.25], SCP=[0.0] (mi)
00056> Impervious surfaces: IAIMP=[1.57] (mm), SLPI=[0.52] (%),
00057> LGI=[204.72] (m), MNI=[0.03], SCI=[0.0] (mi)
00058> RAINFALL=[ , , , ] (mm/hr), END=1
00059> #-----
00060>
00061> # SUB-AREA No.2
00062>
00063> CALIB STANDHYD ID=[ 2 ], NHYD=["020"], DT=[2.5] (min), AREA=[ 1.54 ] (ha),
00064> XIMP=[0.92], TIMP=[0.92], DWF=[0.0] (cms), LOSS=[2],
00065> SCS curve number CN=[81],
00066> Pervious surfaces: IAPER=[4.67] (mm), SLPP=[1.0] (%),
00067> LGP=[5] (m), MNP=[0.03], SCP=[0.0] (mi),
00068> Impervious surfaces: IAIMP=[1.57] (mm), SLPI=[0.50] (%),
00069> LGI=[244.34] (m), MNI=[0.03], SCI=[0.0] (mi)
00070> RAINFALL=[ , , , ] (mm/hr), END=1
00071> #-----
00072>
00073> # SUB-AREA No.3
00074>
00075> CALIB STANDHYD ID=[ 3 ], NHYD=["030"], DT=[2.5] (min), AREA=[ 1.4 ] (ha),
00076> XIMP=[0.97], TIMP=[0.97], DWF=[0.0] (cms), LOSS=[2],
00077> SCS curve number CN=[81],
00078> Pervious surfaces: IAPER=[4.67] (mm), SLPP=[1.0] (%),
00079> LGP=[5] (m), MNP=[0.03], SCP=[0.0] (mi),
00080> Impervious surfaces: IAIMP=[1.57] (mm), SLPI=[0.51] (%),
00081> LGI=[225.63] (m), MNI=[0.03], SCI=[0.0] (mi)
00082> RAINFALL=[ , , , ] (mm/hr), END=1
00083> #-----
00084> ADD HYD IDsum=[4], NHYD=["040"], IDs to add=[1+2]
00085> #-----
00086> ADD HYD IDsum=[5], NHYD=["050"], IDs to add=[3+4]
00087> #-----
00088>
00089> # SUB-AREA No.4
00090>
00091> CALIB STANDHYD ID=[6], NHYD=["060"], DT=[2.5] (min), AREA=[0.89] (ha),
00092> XIMP=[0.97], TIMP=[0.97], DWF=[0.0] (cms), LOSS=[2],
00093> SCS curve number CN=[81],
00094> Pervious surfaces: IAPER=[4.67] (mm), SLPP=[1.0] (%),
00095> LGP=[40] (m), MNP=[0.25], SCP=[0.0] (mi)
00096> Impervious surfaces: IAIMP=[1.57] (mm), SLPI=[0.93] (%),
00097> LGI=[164.82] (m), MNI=[0.03], SCI=[0.0] (mi)
00098> RAINFALL=[ , , , ] (mm/hr), END=1
00099> #-----
00100>
00101> # SUB-AREA No.5
00102>
00103> CALIB STANDHYD ID=[ 7 ], NHYD=["070"], DT=[2.5] (min), AREA=[2.66] (ha),
00104> XIMP=[0.97], TIMP=[0.97], DWF=[0.0] (cms), LOSS=[2],
00105> SCS curve number CN=[81],
00106> Pervious surfaces: IAPER=[4.67] (mm), SLPP=[1.5] (%),
00107> LGP=[20.0] (m), MNP=[0.25], SCP=[0.0] (mi)
00108> Impervious surfaces: IAIMP=[1.57] (mm), SLPI=[0.61] (%),
00109> LGI=[207.25] (m), MNI=[0.03], SCI=[0.0] (mi)
00110> RAINFALL=[ , , , ] (mm/hr), END=1
00111> #-----
00112> ADD HYD IDsum=[8], NHYD=["080"], IDs to add=[6+7]
00113> #-----
00114> ADD HYD IDsum=[9], NHYD=["090"], IDs to add=[5+8]
00115> #-----
00116>
00117> ROUTE RESERVOIR IDout=[10], NHYD=["POND"], IDin=[9],
00118> RDT=[1.0] (min),
00119> TABLE of ( OUTFLOW-STORAGE ) values
00120> ( cms ) ( ha-m )
00121> [ 0.000, 0.0000 ]
00122> [ 0.008, 0.0656 ]
00123> [ 0.017, 0.1311 ]
00124> [ 0.053, 0.2831 ]
00125> [ 0.233, 0.3971 ]
00126> [ 0.337, 0.4731 ]
00127> [ 0.465, 0.5491 ]
00128> [ 0.531, 0.5871 ]
00129> [ 0.593, 0.6251 ]
00130> [ 0.654, 0.6631 ]
00131> [ 0.797, 0.7391 ]
00132> [ 0.950, 0.8274 ]
00133> [ 1.304, 0.9157 ]
00134> [ 1.880, 1.0040 ]
00135> [ 2.577, 1.0923 ]

```

```

00136> [ -1, -1 ] (max twenty pts)
00137>
00138> *****
00139> # Remaining Hawthorne Industrial Park *
00140> *****
00141>
00142> # SUB-AREA No.1
00143>
00144> CALIB STANDHYD ID=[ 1 ], NHYD=["HIP01"], DT=[2.5] (min), AREA=[19.9] (ha),
00145> XIMP=[0.50], TIMP=[0.71], DWF=[0.0] (cms), LOSS=[2],
00146> SCS curve number CN=[81],
00147> Pervious surfaces: IAPER=[4.67] (mm), SLPP=[1.5] (%),
00148> LGP=[100.0] (m), MNP=[0.25], SCP=[0.0] (mi)
00149> Impervious surfaces: IAIMP=[1.57] (mm), SLPI=[0.6] (%),
00150> LGI=[560] (m), MNI=[0.03], SCI=[0.0] (mi)
00151> RAINFALL=[ , , , ] (mm/hr), END=1
00152> #-----
00153> ADD HYD IDsum=[ 2 ], NHYD=["HIP02"], IDs to add=[10+1]
00154> #-----
00155>
00156> # SUB-AREA No.2
00157>
00158> CALIB STANDHYD ID=[ 3 ], NHYD=["HIP03"], DT=[2.5] (min), AREA=[17] (ha),
00159> XIMP=[0.50], TIMP=[0.71], DWF=[0.0] (cms), LOSS=[2],
00160> SCS curve number CN=[81],
00161> Pervious surfaces: IAPER=[4.67] (mm), SLPP=[1.5] (%),
00162> LGP=[100.0] (m), MNP=[0.25], SCP=[0.0] (mi)
00163> Impervious surfaces: IAIMP=[1.57] (mm), SLPI=[0.5] (%),
00164> LGI=[450] (m), MNI=[0.03], SCI=[0.0] (mi)
00165> RAINFALL=[ , , , ] (mm/hr), END=1
00166> #-----
00167>
00168> # SUB-AREA No.3
00169>
00170> CALIB STANDHYD ID=[ 4 ], NHYD=["HIP04"], DT=[2.5] (min), AREA=[18.1] (ha),
00171> XIMP=[0.50], TIMP=[0.71], DWF=[0.0] (cms), LOSS=[2],
00172> SCS curve number CN=[81],
00173> Pervious surfaces: IAPER=[4.67] (mm), SLPP=[1.5] (%),
00174> LGP=[100.0] (m), MNP=[0.25], SCP=[0.0] (mi)
00175> Impervious surfaces: IAIMP=[1.57] (mm), SLPI=[0.5] (%),
00176> LGI=[500] (m), MNI=[0.03], SCI=[0.0] (mi)
00177> RAINFALL=[ , , , ] (mm/hr), END=1
00178> #-----
00179> ADD HYD IDsum=[ 5 ], NHYD=["HIP05"], IDs to add=[3+4]
00180> #-----
00181>
00182> # SUB-AREA No.4
00183>
00184> DESIGN NASHYD ID=[ 6 ], NHYD=["Pond-Block"], DT=[2.5] min, AREA=[4.0] (ha),
00185> DWF=[0] (cms), CN/C=[ 85 ], TP=[0.17] hrs,
00186> RAINFALL=[ , , , ] (mm/hr), END=1
00187> #-----
00188>
00189>
00190> ADD HYD IDsum=[ 7 ], NHYD=["HIP06"], IDs to add=[2+5+6]
00191> #-----
00192>
00193> ROUTE RESERVOIR IDout=[ 8 ], NHYD=["HIP-POND"], IDin=[ 7 ],
00194> RDT=[1.0] (min),
00195> TABLE of ( OUTFLOW-STORAGE ) values
00196> ( cms ) ( ha-m )
00197> [ 0.0, 0.0 ]
00198> [ 0.048, 0.0574 ]
00199> [ 0.054, 0.2434 ]
00200> [ 0.059, 0.5834 ]
00201> [ 0.062, 0.8400 ]
00202> [ 0.064, 1.1024 ]
00203> [ 0.147, 1.3705 ]
00204> [ 0.280, 1.6444 ]
00205> [ 0.472, 1.9242 ]
00206> [ 0.724, 2.2957 ]
00207> [ 0.937, 2.5010 ]
00208> [ 1.262, 2.7981 ]
00209> [ 1.404, 3.1009 ]
00210> [ 1.532, 3.4096 ]
00211> [ 1.650, 3.7240 ]
00212> [ 2.409, 4.0442 ]
00213> [ 3.689, 4.3702 ]
00214> [ -1, -1 ] (max twenty pts)
00215> #-----
00216>
00217> #-----
00218>
00219> # SUB-AREA No. 5
00220>
00221> DESIGN NASHYD ID = [9], NHYD=["A2"], DT=[2.5] min, AREA=[6.8] (ha),
00222> DWF=[0] (cms), CN/C=[76], TP=[0.37] hrs,
00223> RAINFALL=[ , , , ] (mm/hr), END=1
00224> #-----
00225>
00226> # SUB-AREA No. 6
00227>
00228> DESIGN NASHYD ID = [10], NHYD=["A3"], DT=[2.5] min, AREA=[5.3] (ha),
00229> DWF=[0] (cms), CN/C=[76], TP=[0.804] hrs,
00230> RAINFALL=[ , , , ] (mm/hr), END=1
00231> #-----
00232> ADD HYD IDsum=[1], NHYD=["Interim"], IDs to add=[8+9+10]
00233> #-----
00234>
00235>
00236> *****
00237> # CALCULATION OF 3HR - 1:2 YEAR STORM EVENT *
00238> *****
00239>
00240> START TZERO=[0.0], METOUT=[2], NSTORM=[0], NRUN=[0]
00241> # [ ] <- storm filename, one per line for NSTORM time
00242> #-----
00243> CHICAGO STORM IUNITS=[2], TD=[3.0] (hrs), TPRAT=[0.333], CSDD=[10.0] (min)
00244> ICASEcs=[1],
00245> A=[732.951], B=[6.199], and C=[0.810],
00246> #-----
00247> DEFAULT VALUES ICASEdef=[1], read and print values
00248> DEFVAL_FILENAME=[V:\22973.DU\ENG\SWMHYMO\ORGA.VAL]
00249> #-----
00250>
00251> *****
00252> # ORGAWORLD FILE *
00253> *****
00254>
00255> # SUB-AREA No.1
00256>
00257> CALIB STANDHYD ID=[ 1 ], NHYD=["010"], DT=[2.5] (min), AREA=[ 2.07 ] (ha),
00258> XIMP=[0.84], TIMP=[0.84], DWF=[0.0] (cms), LOSS=[2],
00259> SCS curve number CN=[81],
00260> Pervious surfaces: IAPER=[4.67] (mm), SLPP=[1.0] (%),
00261> LGP=[20] (m), MNP=[0.25], SCP=[0.0] (mi)
00262> Impervious surfaces: IAIMP=[1.57] (mm), SLPI=[0.52] (%),
00263> LGI=[204.72] (m), MNI=[0.03], SCI=[0.0] (mi)
00264> RAINFALL=[ , , , ] (mm/hr), END=1
00265> #-----
00266>
00267> # SUB-AREA No.2
00268>
00269> CALIB STANDHYD ID=[ 2 ], NHYD=["020"], DT=[2.5] (min), AREA=[ 1.54 ] (ha),
00270> XIMP=[0.92], TIMP=[0.92], DWF=[0.0] (cms), LOSS=[2],

```

```

00271> SCS curve number CN=[81],
00272> Pervious surfaces: IAPER=[4.67] (mm), SLEPP=[1.0] (%),
00273> LGP=[5] (m), MNP=[0.03], SCP=[0.0] (min),
00274> Impervious surfaces: IAIMP=[1.57] (mm), SLEPI=[0.50] (%),
00275> LGI=[244.34] (m), MNI=[0.03], SCI=[0.0]
00276> RAINFALL=[ , , , ] (mm/hr), END=-1
00277> *%
00278> * SUB-AREA No. 3
00280>
00281> CALIB STANDHYD ID=[ 3 ], NHYD=["030"], DT=[2.5] (min), AREA=[1.4] (ha),
00282> XIMP=[0.97], TIMP=[0.97], DWF=[0.0] (cms), LOSS=[2],
00283> SCS curve number CN=[81],
00284> Pervious surfaces: IAPER=[4.67] (mm), SLEPP=[1.0] (%),
00285> LGP=[5] (m), MNP=[0.03], SCP=[0.0] (min),
00286> Impervious surfaces: IAIMP=[1.57] (mm), SLEPI=[0.51] (%),
00287> LGI=[ 225.63 ] (m), MNI=[0.03], SCI=[0.0]
00288> RAINFALL=[ , , , ] (mm/hr), END=-1
00289> *%
00290> ADD HYD IDsum=[4], NHYD=["040"], IDs to add=[1+2]
00291> *%
00292> ADD HYD IDsum=[5], NHYD=["050"], IDs to add=[3+4]
00293> *%
00294>
00295> * SUB-AREA No. 4
00296>
00297> CALIB STANDHYD ID=[6], NHYD=["060"], DT=[2.5] (min), AREA=[0.89] (ha),
00298> XIMP=[0.97], TIMP=[0.97], DWF=[0.0] (cms), LOSS=[2],
00299> SCS curve number CN=[81],
00300> Pervious surfaces: IAPER=[4.67] (mm), SLEPP=[0.7] (%),
00301> LGP=[40] (m), MNP=[0.25], SCP=[0.0] (min),
00302> Impervious surfaces: IAIMP=[1.57] (mm), SLEPI=[0.93] (%),
00303> LGI=[164.82] (m), MNI=[0.03], SCI=[0.0]
00304> RAINFALL=[ , , , ] (mm/hr), END=-1
00305> *%
00306> * SUB-AREA No. 5
00307>
00308>
00309> CALIB STANDHYD ID=[ 7 ], NHYD=["070"], DT=[2.5] (min), AREA=[2.66] (ha),
00310> XIMP=[0.97], TIMP=[0.97], DWF=[0.0] (cms), LOSS=[2],
00311> SCS curve number CN=[81],
00312> Pervious surfaces: IAPER=[4.67] (mm), SLEPP=[1.5] (%),
00313> LGP=[20.0] (m), MNP=[0.25], SCP=[0.0] (min),
00314> Impervious surfaces: IAIMP=[1.57] (mm), SLEPI=[0.61] (%),
00315> LGI=[207.25] (m), MNI=[0.03], SCI=[0.0]
00316> RAINFALL=[ , , , ] (mm/hr), END=-1
00317> *%
00318> ADD HYD IDsum=[8], NHYD=["080"], IDs to add=[6+7]
00319> *%
00320> ADD HYD IDsum=[9], NHYD=["090"], IDs to add=[5+8]
00321> *%
00322>
00323> ROUTE RESERVOIR IDout=[10], NHYD=["POND"], IDin=[9],
00324> RDT=[1.0] (min),
00325> TABLE of ( OUTFLOW-STORAGE ) values
00326> (cms) - (ha-m)
00327> [ 0.000, 0.0000]
00328> [ 0.008, 0.0656]
00329> [ 0.017, 0.1311]
00330> [ 0.093, 0.2831]
00331> [ 0.233, 0.3971]
00332> [ 0.337, 0.4731]
00333> [ 0.465, 0.5491]
00334> [ 0.531, 0.5871]
00335> [ 0.593, 0.6251]
00336> [ 0.654, 0.6631]
00337> [ 0.797, 0.7391]
00338> [ 0.950, 0.8274]
00339> [ 1.304, 0.9157]
00340> [ 1.880, 1.0040]
00341> [ 2.577, 1.0923]
00342> [ -1, -1 ] (max twenty pts)
00343> *%
00344> *****
00345> * Remaining Hawthorne Industrial Park *
00346> *****
00347> *%
00348> * SUB-AREA No. 1
00349>
00350> CALIB STANDHYD ID=[ 1 ], NHYD=["HIP01"], DT=[2.5] (min), AREA=[19.9] (ha),
00351> XIMP=[0.50], TIMP=[0.71], DWF=[0.0] (cms), LOSS=[2],
00352> SCS curve number CN=[81],
00353> Pervious surfaces: IAPER=[4.67] (mm), SLEPP=[1.5] (%),
00354> LGP=[100.91] (m), MNP=[0.25], SCP=[0.0] (min),
00355> Impervious surfaces: IAIMP=[1.57] (mm), SLEPI=[0.61] (%),
00356> LGI=[580] (m), MNI=[0.03], SCI=[0.0] (min),
00357> RAINFALL=[ , , , ] (mm/hr), END=-1
00358> *%
00359> ADD HYD IDsum=[ 2 ], NHYD=["HIP02"], IDs to add=[10+1]
00360> *%
00361>
00362> * SUB-AREA No. 2
00363>
00364> CALIB STANDHYD ID=[ 3 ], NHYD=["HIP03"], DT=[2.5] (min), AREA=[17] (ha),
00365> XIMP=[0.50], TIMP=[0.71], DWF=[0.0] (cms), LOSS=[2],
00366> SCS curve number CN=[81],
00367> Pervious surfaces: IAPER=[4.67] (mm), SLEPP=[1.5] (%),
00368> LGP=[100.0] (m), MNP=[0.25], SCP=[0.0] (min),
00369> Impervious surfaces: IAIMP=[1.57] (mm), SLEPI=[0.65] (%),
00370> LGI=[450] (m), MNI=[0.03], SCI=[0.0] (min),
00371> RAINFALL=[ , , , ] (mm/hr), END=-1
00372> *%
00373> * SUB-AREA No. 3
00374>
00375>
00376> CALIB STANDHYD ID=[ 4 ], NHYD=["HIP04"], DT=[2.5] (min), AREA=[18.1] (ha),
00377> XIMP=[0.50], TIMP=[0.71], DWF=[0.0] (cms), LOSS=[2],
00378> SCS curve number CN=[81],
00379> Pervious surfaces: IAPER=[4.67] (mm), SLEPP=[1.5] (%),
00380> LGP=[100.0] (m), MNP=[0.25], SCP=[0.0] (min),
00381> Impervious surfaces: IAIMP=[1.57] (mm), SLEPI=[0.5] (%),
00382> LGI=[600] (m), MNI=[0.03], SCI=[0.0] (min),
00383> RAINFALL=[ , , , ] (mm/hr), END=-1
00384> *%
00385> ADD HYD IDsum=[ 5 ], NHYD=["HIP05"], IDs to add=[3+4]
00386> *%
00387>
00388> * SUB-AREA No. 4
00389>
00390> DESIGN WASHYD ID=[ 6 ], NHYD=["Pond-Block"], DT=[2.5] min, AREA=[4.0] (ha),
00391> DWF=[ 0 ] (cms), CN/C=[ 85 ], TP=[0.17] hrs,
00392> RAINFALL=[ , , , ] (mm/hr), END=-1
00393> *%
00394>
00395>
00396> ADD HYD IDsum=[ 7 ], NHYD=["HIP06"], IDs to add=[2+5+6]
00397> *%
00398>
00399> ROUTE RESERVOIR IDout=[ 8 ], NHYD=["HIP-POND"], IDin=[ 7 ],
00400> RDT=[1.0] (min),
00401> TABLE of ( OUTFLOW-STORAGE ) values
00402> (cms) - (ha-m)
00403> [ 0.0, 0.0 ]
00404> [ 0.048, 0.0574 ]
00405> [ 0.054, 0.2434 ]

```

```

00406> [ 0.059, 0.5834 ]
00407> [ 0.062, 0.8400 ]
00408> [ 0.064, 1.1024 ]
00409> [ 0.147, 1.3705 ]
00410> [ 0.280, 1.6444 ]
00411> [ 0.472, 1.8242 ]
00412> [ 0.724, 2.2097 ]
00413> [ 0.937, 2.5010 ]
00414> [ 1.262, 2.7981 ]
00415> [ 1.404, 3.1009 ]
00416> [ 1.532, 3.4096 ]
00417> [ 1.650, 3.7240 ]
00418> [ 2.409, 4.0442 ]
00419> [ 3.689, 4.3702 ]
00420> [ -1, -1 ] (max twenty pts)
00422> *%
00423> * SUB-AREA No. 5
00424>
00425>
00426> DESIGN WASHYD ID = [9], NHYD=["A2"], DT=[2.5] min, AREA=[6.8] (ha),
00427> DWF=[0] (cms), CNG=[76], TP=[0.37] hrs,
00428> RAINFALL=[ , , , ] (mm/hr), END=-1
00429> *%
00430>
00431> * SUB-AREA No. 6
00432> *
00433> DESIGN WASHYD ID = [10], NHYD=["A3"], DT=[2.5] min, AREA=[5.3] (ha),
00434> DWF=[0] (cms), CNG=[76], TP=[0.804] hrs,
00435> RAINFALL=[ , , , ] (mm/hr), END=-1
00436> *%
00437> ADD HYD IDsum=[1], NHYD=["Interim"], IDs to add=[8+9+10]
00438> *%
00439>
00440>
00441> *****
00442> * CALCULATION OF 3HR - 1:5 YEAR STORM EVENT *
00443> *****
00444>
00445> START TZERO=[0.0], METOUT=[2], NSTORM=[0], NRUN=[0]
00446> [ ] <- storm filename, one per line for NSTORM time
00447> *%
00448> CHICAGO STORM IUNITS=[2], TD=[3.0] (hrs), TPRAT=[0.333], CSDT=[10.0] (min)
00449> ICASEcs=[1],
00450> R=[998.071], B=[6.053], and C=[0.814],
00451> *%
00452> DEFAULT VALUES ICASDef=[1], read and print values
00453> DEFVAL_FILENAME=[V:\22973.DU\ENG\SWMHYMO\ORGA.VAL"]
00454> *%
00455>
00456> *****
00457> * ORGAWORLD FILE *
00458> *****
00459>
00460> * SUB-AREA No. 1
00461>
00462> CALIB STANDHYD ID=[ 1 ], NHYD=["010"], DT=[2.5] (min), AREA=[ 2.07 ] (ha),
00463> XIMP=[0.84], TIMP=[0.84], DWF=[0.0] (cms), LOSS=[2],
00464> SCS curve number CN=[81],
00465> Pervious surfaces: IAPER=[4.67] (mm), SLEPP=[1.0] (%),
00466> LGP=[5] (m), MNP=[0.03], SCP=[0.0] (min),
00467> Impervious surfaces: IAIMP=[1.57] (mm), SLEPI=[0.52] (%),
00468> LGI=[204.72] (m), MNI=[0.03], SCI=[0.0]
00469> RAINFALL=[ , , , ] (mm/hr), END=-1
00470> *%
00471>
00472> * SUB-AREA No. 2
00473>
00474> CALIB STANDHYD ID=[ 2 ], NHYD=["020"], DT=[2.5] (min), AREA=[ 1.54 ] (ha),
00475> XIMP=[0.92], TIMP=[0.92], DWF=[0.0] (cms), LOSS=[2],
00476> SCS curve number CN=[81],
00477> Pervious surfaces: IAPER=[4.67] (mm), SLEPP=[1.0] (%),
00478> LGP=[5] (m), MNP=[0.03], SCP=[0.0] (min),
00479> Impervious surfaces: IAIMP=[1.57] (mm), SLEPI=[0.50] (%),
00480> LGI=[244.34] (m), MNI=[0.03], SCI=[0.0]
00481> RAINFALL=[ , , , ] (mm/hr), END=-1
00482> *%
00483> * SUB-AREA No. 3
00484>
00485>
00486> CALIB STANDHYD ID=[ 3 ], NHYD=["030"], DT=[2.5] (min), AREA=[1.4] (ha),
00487> XIMP=[0.97], TIMP=[0.97], DWF=[0.0] (cms), LOSS=[2],
00488> SCS curve number CN=[81],
00489> Pervious surfaces: IAPER=[4.67] (mm), SLEPP=[1.0] (%),
00490> LGP=[5] (m), MNP=[0.03], SCP=[0.0] (min),
00491> Impervious surfaces: IAIMP=[1.57] (mm), SLEPI=[0.5] (%),
00492> LGI=[ 225.63 ] (m), MNI=[0.03], SCI=[0.0]
00493> RAINFALL=[ , , , ] (mm/hr), END=-1
00494> *%
00495> ADD HYD IDsum=[4], NHYD=["040"], IDs to add=[1+2]
00496> *%
00497> ADD HYD IDsum=[5], NHYD=["050"], IDs to add=[3+4]
00498> *%
00499>
00500> * SUB-AREA No. 4
00501>
00502> CALIB STANDHYD ID=[6], NHYD=["060"], DT=[2.5] (min), AREA=[0.89] (ha),
00503> XIMP=[0.97], TIMP=[0.97], DWF=[0.0] (cms), LOSS=[2],
00504> SCS curve number CN=[81],
00505> Pervious surfaces: IAPER=[4.67] (mm), SLEPP=[0.7] (%),
00506> LGP=[20.0] (m), MNP=[0.25], SCP=[0.0] (min),
00507> Impervious surfaces: IAIMP=[1.57] (mm), SLEPI=[0.93] (%),
00508> LGI=[164.82] (m), MNI=[0.03], SCI=[0.0]
00509> RAINFALL=[ , , , ] (mm/hr), END=-1
00510> *%
00511>
00512> * SUB-AREA No. 5
00513>
00514> CALIB STANDHYD ID=[ 7 ], NHYD=["070"], DT=[2.5] (min), AREA=[2.66] (ha),
00515> XIMP=[0.97], TIMP=[0.97], DWF=[0.0] (cms), LOSS=[2],
00516> SCS curve number CN=[81],
00517> Pervious surfaces: IAPER=[4.67] (mm), SLEPP=[1.5] (%),
00518> LGP=[20.0] (m), MNP=[0.25], SCP=[0.0] (min),
00519> Impervious surfaces: IAIMP=[1.57] (mm), SLEPI=[0.61] (%),
00520> LGI=[207.25] (m), MNI=[0.03], SCI=[0.0]
00521> RAINFALL=[ , , , ] (mm/hr), END=-1
00522> *%
00523> ADD HYD IDsum=[8], NHYD=["080"], IDs to add=[6+7]
00524> *%
00525> ADD HYD IDsum=[9], NHYD=["090"], IDs to add=[5+8]
00526> *%
00527>
00528> ROUTE RESERVOIR IDout=[10], NHYD=["POND"], IDin=[9],
00529> RDT=[1.0] (min),
00530> TABLE of ( OUTFLOW-STORAGE ) values
00531> (cms) - (ha-m)
00532> [ 0.000, 0.0000]
00533> [ 0.008, 0.0656]
00534> [ 0.017, 0.1311]
00535> [ 0.093, 0.2831]
00536> [ 0.233, 0.3971]
00537> [ 0.337, 0.4731]
00538> [ 0.465, 0.5491]
00539> [ 0.531, 0.5871]
00540> [ 0.593, 0.6251]

```

```

00541> [ 0.654, 0.6631 ]
00542> [ 0.797, 0.7391 ]
00543> [ 0.950, 0.8274 ]
00544> [ 1.304, 0.8157 ]
00545> [ 1.880, 1.0040 ]
00546> [ 2.577, 1.0923 ]
00547> [ -1, -1 ] (max twenty pts)
00548>
00549> *****
00550> * Remaining Hawthorne Industrial Park *
00551> *****
00552> *
00553> * SUB-AREA No.1
00554>
00555> CALIB STANDHYD ID=[ 1 ], NHYD=["HIP01"], DT=[2.5] (min), AREA=[19.9] (ha),
00556> XIMP=[0.50], TIMP=[0.71], DWF=[0.0] (cms), LOSS=[2],
00557> SCS curve number CN=[81],
00558> Pervious surfaces: IAPER=[4.67] (mm), SLPP=[1.5] (%),
00559> LGP=[100.0] (m), MNP=[0.25], SCP=[0.0] (m)
00560> Impervious surfaces: IAIMP=[1.57] (mm), SLPI=[0.6] (%),
00561> LGI=[580] (m), MNI=[0.03], SCI=[0.0] (min)
00562> RAINFALL=[ , , , ] (mm/hr), END=-1
00563> *
00564> ADD HYD IDsum=[ 2 ], NHYD=["HIP02"], IDs to add=[10+1]
00565> *
00566> *
00567> * SUB-AREA No.2
00568>
00569> CALIB STANDHYD ID=[ 3 ], NHYD=["HIP03"], DT=[2.5] (min), AREA=[17] (ha),
00570> XIMP=[0.50], TIMP=[0.71], DWF=[0.0] (cms), LOSS=[2],
00571> SCS curve number CN=[81],
00572> Pervious surfaces: IAPER=[4.67] (mm), SLPP=[1.5] (%),
00573> LGP=[100.0] (m), MNP=[0.25], SCP=[0.0] (m)
00574> Impervious surfaces: IAIMP=[1.57] (mm), SLPI=[0.6] (%),
00575> LGI=[450] (m), MNI=[0.03], SCI=[0.0] (min)
00576> RAINFALL=[ , , , ] (mm/hr), END=-1
00577> *
00578> * SUB-AREA No.3
00579>
00580>
00581> CALIB STANDHYD ID=[ 4 ], NHYD=["HIP04"], DT=[2.5] (min), AREA=[18.1] (ha),
00582> XIMP=[0.50], TIMP=[0.71], DWF=[0.0] (cms), LOSS=[2],
00583> SCS curve number CN=[81],
00584> Pervious surfaces: IAPER=[4.67] (mm), SLPP=[1.5] (%),
00585> LGP=[100.0] (m), MNP=[0.25], SCP=[0.0] (m)
00586> Impervious surfaces: IAIMP=[1.57] (mm), SLPI=[0.5] (%),
00587> LGI=[600] (m), MNI=[0.03], SCI=[0.0] (min)
00588> RAINFALL=[ , , , ] (mm/hr), END=-1
00589> *
00590> ADD HYD IDsum=[ 5 ], NHYD=["HIP05"], IDs to add=[3+4]
00591> *
00592> *
00593> * SUB-AREA No.4
00594>
00595> DESIGN NASHYD ID=[ 6 ], NHYD=["Pond-Block"], DT=[2.5] min, AREA=[4.0] (ha),
00596> DWF=[ 0 ] (cms), CN/C=[ 85 ], TP=[0.17] hrs,
00597> RAINFALL=[ , , , ] (mm/hr), END=-1
00598> *
00599> *
00600>
00601> ADD HYD IDsum=[ 7 ], NHYD=["HIP06"], IDs to add=[2+5+6]
00602> *
00603>
00604> ROUTE RESERVOIR IDout=[ 8 ], NHYD=["HIP-POND"], IDin=[ 7 ],
00605> RDT=[1.0] (min)
00606> TABLE of ( OUTFLOW-STORAGE ) values
00607> (cms) - (ha-m)
00608> [ 0.048, 0.0 ]
00609> [ 0.048, 0.0574 ]
00610> [ 0.054, 0.2434 ]
00611> [ 0.059, 0.5834 ]
00612> [ 0.062, 0.8400 ]
00613> [ 0.064, 1.1024 ]
00614> [ 0.147, 1.3705 ]
00615> [ 0.280, 1.6484 ]
00616> [ 0.472, 1.9242 ]
00617> [ 0.724, 2.2097 ]
00618> [ 0.937, 2.5010 ]
00619> [ 1.262, 2.7981 ]
00620> [ 1.409, 3.1009 ]
00621> [ 1.532, 3.4096 ]
00622> [ 1.650, 3.7240 ]
00623> [ 2.409, 4.0442 ]
00624> [ 3.689, 4.3702 ]
00625> [ -1, -1 ] (max twenty pts)
00626> *
00627> *
00628> *
00629> * SUB-AREA No.5
00630>
00631> DESIGN NASHYD ID = [ 9 ], NHYD=["A2"], DT=[2.5] min, AREA=[6.8] (ha),
00632> DWF=[0] (cms), CNC=[76], TP=[0.37] hrs,
00633> RAINFALL=[ , , , ] (mm/hr), END=-1
00634> *
00635> *
00636> * SUB-AREA No.6
00637> *
00638> DESIGN NASHYD ID = [ 10 ], NHYD=["A3"], DT=[2.5] min, AREA=[5.3] (ha),
00639> DWF=[0] (cms), CNC=[76], TP=[0.804] hrs,
00640> RAINFALL=[ , , , ] (mm/hr), END=-1
00641> *
00642> ADD HYD IDsum=[1], NHYD=["Interim"], IDs to add=[8+9+10]
00643> *
00644>
00645> *****
00646> * CALCULATION OF 3HR - 1:10 YEAR STORM EVENT *
00647> *****
00648>
00649> START TZERO=[0.0], METOUT=[2], NSTORM=[0], NRUM=[0]
00650> *
00651> [ ] <- storm filename, one per line for NSTORM time
00652> CHICAGO STORM IUNITS=[2], TD=[3.0] (hrs), TPRAT=[0.333], CSD=[10.0] (min)
00653> ICASRcs=[1],
00654> A=[1174.184], B=[6.014], and C=[0.816],
00655> *
00656> DEFAULT VALUES ICASedef=[1], read and print values
00657> DEFVAL_FILENAME=[V:\22973.DU\ENG\SWMHYMO\ORGA.VAL]
00658> *
00659> *
00660> *****
00661> * ORGAWORLD FILE *
00662> *****
00663> *
00664> * SUB-AREA No.1
00665>
00666> CALIB STANDHYD ID=[ 1 ], NHYD=["010"], DT=[2.5] (min), AREA=[ 2.07 ] (ha),
00667> XIMP=[0.84], TIMP=[0.84], DWF=[0.0] (cms), LOSS=[2],
00668> SCS curve number CN=[81],
00669> Pervious surfaces: IAPER=[4.67] (mm), SLPP=[1.0] (%),
00670> LGP=[20] (m), MNP=[ 0.25 ], SCP=[0.0] (m)
00671> Impervious surfaces: IAIMP=[1.57] (mm), SLPI=[0.52] (%),
00672> LGI=[204.72] (m), MNI=[0.03], SCI=[0.0] (min)
00673> RAINFALL=[ , , , ] (mm/hr), END=-1
00674> *
00675> *

```

```

00676> * SUB-AREA No.2
00677>
00678> CALIB STANDHYD ID=[ 2 ], NHYD=["020"], DT=[2.5] (min), AREA=[ 1.54 ] (ha),
00679> XIMP=[0.92], TIMP=[0.92], DWF=[0.0] (cms), LOSS=[2],
00680> SCS curve number CN=[81],
00681> Pervious surfaces: IAPER=[4.67] (mm), SLPP=[1.0] (%),
00682> LGP=[5] (m), MNP=[0.03], SCP=[0.0] (min)
00683> Impervious surfaces: IAIMP=[1.57] (mm), SLPI=[0.50] (%),
00684> LGI=[244.34] (m), MNI=[0.03], SCI=[0.0] (min)
00685> RAINFALL=[ , , , ] (mm/hr), END=-1
00686> *
00687> *
00688> * SUB-AREA No.3
00689>
00690> CALIB STANDHYD ID=[ 3 ], NHYD=["030"], DT=[2.5] (min), AREA=[1.4] (ha),
00691> XIMP=[0.97], TIMP=[0.97], DWF=[0.0] (cms), LOSS=[2],
00692> SCS curve number CN=[81],
00693> Pervious surfaces: IAPER=[4.67] (mm), SLPP=[1.0] (%),
00694> LGP=[5] (m), MNP=[0.03], SCP=[0.0] (min)
00695> Impervious surfaces: IAIMP=[1.57] (mm), SLPI=[ 0.51 ] (%),
00696> LGI=[ 225.63 ] (m), MNI=[0.03], SCI=[0.0] (min)
00697> RAINFALL=[ , , , ] (mm/hr), END=-1
00698> *
00699> ADD HYD IDsum=[4], NHYD=["040"], IDs to add=[1+2]
00700> *
00701> ADD HYD IDsum=[5], NHYD=["050"], IDs to add=[3+4]
00702> *
00703> *
00704> * SUB-AREA No.4
00705>
00706> CALIB STANDHYD ID=[6], NHYD=["060"], DT=[2.5] (min), AREA=[0.89] (ha),
00707> XIMP=[0.97], TIMP=[0.97], DWF=[0.0] (cms), LOSS=[2],
00708> SCS curve number CN=[81],
00709> Pervious surfaces: IAPER=[4.67] (mm), SLPP=[0.7] (%),
00710> LGP=[40] (m), MNP=[0.25], SCP=[0.0] (min)
00711> Impervious surfaces: IAIMP=[1.57] (mm), SLPI=[0.93] (%),
00712> LGI=[164.82] (m), MNI=[0.03], SCI=[0.0] (min)
00713> RAINFALL=[ , , , ] (mm/hr), END=-1
00714> *
00715> *
00716> * SUB-AREA No.5
00717>
00718> CALIB STANDHYD ID=[ 7 ], NHYD=["070"], DT=[2.5] (min), AREA=[2.66] (ha),
00719> XIMP=[0.97], TIMP=[0.97], DWF=[0.0] (cms), LOSS=[2],
00720> SCS curve number CN=[81],
00721> Pervious surfaces: IAPER=[4.67] (mm), SLPP=[1.5] (%),
00722> LGP=[20.0] (m), MNP=[0.25], SCP=[0.0] (m)
00723> Impervious surfaces: IAIMP=[1.57] (mm), SLPI=[0.61] (%),
00724> LGI=[207.25] (m), MNI=[0.03], SCI=[0.0] (min)
00725> RAINFALL=[ , , , ] (mm/hr), END=-1
00726> *
00727> ADD HYD IDsum=[8], NHYD=["080"], IDs to add=[6+7]
00728> *
00729> ADD HYD IDsum=[9], NHYD=["090"], IDs to add=[5+8]
00730> *
00731> *
00732> ROUTE RESERVOIR IDout=[10], NHYD=["POND"], IDin=[9],
00733> RDT=[1.0] (min)
00734> TABLE of ( OUTFLOW-STORAGE ) values
00735> (cms) - (ha-m)
00736> [ 0.008, 0.0000 ]
00737> [ 0.008, 0.0656 ]
00738> [ 0.017, 0.1311 ]
00739> [ 0.093, 0.2831 ]
00740> [ 0.233, 0.3971 ]
00741> [ 0.337, 0.4731 ]
00742> [ 0.465, 0.5491 ]
00743> [ 0.531, 0.5871 ]
00744> [ 0.593, 0.6251 ]
00745> [ 0.654, 0.6631 ]
00746> [ 0.797, 0.7391 ]
00747> [ 0.950, 0.8274 ]
00748> [ 1.304, 0.9157 ]
00749> [ 1.880, 1.0040 ]
00750> [ 2.577, 1.0923 ]
00751> [ -1, -1 ] (max twenty pts)
00752>
00753> *****
00754> * Remaining Hawthorne Industrial Park *
00755> *****
00756> *
00757> * SUB-AREA No.1
00758>
00759> CALIB STANDHYD ID=[ 2 ], NHYD=["HIP01"], DT=[2.5] (min), AREA=[19.9] (ha),
00760> XIMP=[0.50], TIMP=[0.71], DWF=[0.0] (cms), LOSS=[2],
00761> SCS curve number CN=[81],
00762> Pervious surfaces: IAPER=[4.67] (mm), SLPP=[1.5] (%),
00763> LGP=[100.0] (m), MNP=[0.25], SCP=[0.0] (m)
00764> Impervious surfaces: IAIMP=[1.57] (mm), SLPI=[0.6] (%),
00765> LGI=[580] (m), MNI=[0.03], SCI=[0.0] (min)
00766> RAINFALL=[ , , , ] (mm/hr), END=-1
00767> *
00768> ADD HYD IDsum=[ 2 ], NHYD=["HIP02"], IDs to add=[10+1]
00769> *
00770> *
00771> * SUB-AREA No.2
00772>
00773> CALIB STANDHYD ID=[ 3 ], NHYD=["HIP03"], DT=[2.5] (min), AREA=[17] (ha),
00774> XIMP=[0.50], TIMP=[0.71], DWF=[0.0] (cms), LOSS=[2],
00775> SCS curve number CN=[81],
00776> Pervious surfaces: IAPER=[4.67] (mm), SLPP=[1.5] (%),
00777> LGP=[100.0] (m), MNP=[0.25], SCP=[0.0] (m)
00778> Impervious surfaces: IAIMP=[1.57] (mm), SLPI=[0.6] (%),
00779> LGI=[450] (m), MNI=[0.03], SCI=[0.0] (min)
00780> RAINFALL=[ , , , ] (mm/hr), END=-1
00781> *
00782> *
00783> * SUB-AREA No.3
00784>
00785> CALIB STANDHYD ID=[ 4 ], NHYD=["HIP04"], DT=[2.5] (min), AREA=[18.1] (ha),
00786> XIMP=[0.50], TIMP=[0.71], DWF=[0.0] (cms), LOSS=[2],
00787> SCS curve number CN=[81],
00788> Pervious surfaces: IAPER=[4.67] (mm), SLPP=[1.5] (%),
00789> LGP=[100.0] (m), MNP=[0.25], SCP=[0.0] (m)
00790> Impervious surfaces: IAIMP=[1.57] (mm), SLPI=[0.5] (%),
00791> LGI=[600] (m), MNI=[0.03], SCI=[0.0] (min)
00792> RAINFALL=[ , , , ] (mm/hr), END=-1
00793> *
00794> ADD HYD IDsum=[ 5 ], NHYD=["HIP05"], IDs to add=[3+4]
00795> *
00796> *
00797> * SUB-AREA No.4
00798>
00799> DESIGN NASHYD ID=[ 6 ], NHYD=["Pond-Block"], DT=[2.5] min, AREA=[4.0] (ha),
00800> DWF=[ 0 ] (cms), CN/C=[ 85 ], TP=[0.17] hrs,
00801> RAINFALL=[ , , , ] (mm/hr), END=-1
00802> *
00803> *
00804>
00805> ADD HYD IDsum=[ 7 ], NHYD=["HIP06"], IDs to add=[2+5+6]
00806> *
00807> *
00808> ROUTE RESERVOIR IDout=[ 8 ], NHYD=["HIP-POND"], IDin=[ 7 ],
00809> RDT=[1.0] (min)
00810> TABLE of ( OUTFLOW-STORAGE ) values

```



```

00811> (cms) - (ha-m)
00812> [ 0.0, 0.0 ]
00813> [ 0.048, 0.0574 ]
00814> [ 0.054, 0.2434 ]
00815> [ 0.059, 0.5834 ]
00816> [ 0.062, 0.8400 ]
00817> [ 0.064, 1.1024 ]
00818> [ 0.147, 1.3705 ]
00819> [ 0.280, 1.6444 ]
00820> [ 0.472, 1.9242 ]
00821> [ 0.724, 2.2097 ]
00822> [ 0.937, 2.5010 ]
00823> [ 1.262, 2.7981 ]
00824> [ 1.404, 3.1009 ]
00825> [ 1.532, 3.4096 ]
00826> [ 1.650, 3.7240 ]
00827> [ 2.409, 4.0442 ]
00828> [ 3.689, 4.3702 ]
00829> [ -1, -1 ] (max twenty pts)
00830>
00831> *%-----|-----|
00832> *
00833> *SUB-AREA No. 5
00834> *
00835> DESIGN NASHYD ID = [9], NHYD=["A2"], DT=[2.5]min, AREA=[6.8] (ha),
00836> DWF=[0] (cms), CNC=[76], TP=[0.37]hrs,
00837> RAINFALL=[, , , ] (mm/hr), END=-1
00838> *%-----|-----|
00839> *
00840> *SUB-AREA No. 6
00841> *
00842> DESIGN NASHYD ID = [10], NHYD=["A3"], DT=[2.5]min, AREA=[5.3] (ha),
00843> DWF=[0] (cms), CNC=[76], TP=[0.804]hrs,
00844> RAINFALL=[, , , ] (mm/hr), END=-1
00845> *%-----|-----|
00846> ADD HYD IDsum=[1], NHYD=["Interim"], IDs to add=[8+9+10]
00847> *%-----|-----|
00848> *
00849> *
00850> ***** CALCULATION OF 3HR - 1.25 YEAR STORM EVENT *****
00851> *****
00852>
00853> START TZERO=[0.0], METOUT=[2], NSTORM=[0], NRUN=[0]
00854> *%-----|-----|
00855> * [ ] <- storm filename, one per line for NSTORM time
00856> CHICAGO STORM IUNITS=[2], TD=[3.0] (hrs), TPRAT=[0.333], CSDT=[10.0] (min)
00857> ICASECS=[1],
00858> A=[1402.884], B=[6.018], and C=[0.819],
00859> *%-----|-----|
00860> DEFAULT VALUES ICASEDef=[1], read and print values
00861> DEFVAL_FILENAME=[V:\22973.DU\ENG\SWHYMO\ORGA.VAL]
00862> *%-----|-----|
00863> *
00864> *****
00865> * ORGAWORLD FILE *
00866> *****
00867> *
00868> *SUB-AREA No. 1
00869> *
00870> CALIB STANDHYD ID=[ 1 ], NHYD=["010"], DT=[2.5] (min), AREA=[ 2.07 ] (ha),
00871> XIMP=[0.84], TIMP=[0.84], DWF=[0.0] (cms), LOSS=[2],
00872> SCS curve number CN=[81],
00873> Pervious surfaces: IAPer=[4.67] (mm), SLEP=[1.0] (%),
00874> LGP=[20] (m), MNP=[0.25], SCP=[0.0] (mi)
00875> Impervious surfaces: IAImp=[1.57] (mm), SLEP=[0.52] (%),
00876> LGI=[204.72] (m), MNI=[0.03], SCI=[0.0]
00877> RAINFALL=[, , , ] (mm/hr), END=-1
00878> *%-----|-----|
00879> *
00880> *SUB-AREA No. 2
00881> *
00882> CALIB STANDHYD ID=[ 2 ], NHYD=["020"], DT=[2.5] (min), AREA=[ 1.54 ] (ha),
00883> XIMP=[0.92], TIMP=[0.92], DWF=[0.0] (cms), LOSS=[2],
00884> SCS curve number CN=[81],
00885> Pervious surfaces: IAPer=[4.67] (mm), SLEP=[1.0] (%),
00886> LGP=[5] (m), MNP=[0.03], SCP=[0.0] (min),
00887> Impervious surfaces: IAImp=[1.57] (mm), SLEP=[0.50] (%),
00888> LGI=[244.34] (m), MNI=[0.03], SCI=[0.0]
00889> RAINFALL=[, , , ] (mm/hr), END=-1
00890> *%-----|-----|
00891> *
00892> *SUB-AREA No. 3
00893> *
00894> CALIB STANDHYD ID=[ 3 ], NHYD=["030"], DT=[2.5] (min), AREA=[1.4] (ha),
00895> XIMP=[0.97], TIMP=[0.97], DWF=[0.0] (cms), LOSS=[2],
00896> SCS curve number CN=[81],
00897> Pervious surfaces: IAPer=[4.67] (mm), SLEP=[1.0] (%),
00898> LGP=[5] (m), MNP=[0.03], SCP=[0.0] (min),
00899> Impervious surfaces: IAImp=[1.57] (mm), SLEP=[0.51] (%),
00900> LGI=[225.63] (m), MNI=[0.03], SCI=[0.0]
00901> RAINFALL=[, , , ] (mm/hr), END=-1
00902> *%-----|-----|
00903> ADD HYD IDsum=[4], NHYD=["040"], IDs to add=[1+2]
00904> *%-----|-----|
00905> ADD HYD IDsum=[5], NHYD=["050"], IDs to add=[3+4]
00906> *%-----|-----|
00907> *
00908> *SUB-AREA No. 4
00909> *
00910> CALIB STANDHYD ID=[6], NHYD=["060"], DT=[2.5] (min), AREA=[0.89] (ha),
00911> XIMP=[0.97], TIMP=[0.97], DWF=[0.0] (cms), LOSS=[2],
00912> SCS curve number CN=[81],
00913> Pervious surfaces: IAPer=[4.67] (mm), SLEP=[0.7] (%),
00914> LGP=[40] (m), MNP=[0.25], SCP=[0.0] (min)
00915> Impervious surfaces: IAImp=[1.57] (mm), SLEP=[0.93] (%),
00916> LGI=[164.82] (m), MNI=[0.03], SCI=[0.0]
00917> RAINFALL=[, , , ] (mm/hr), END=-1
00918> *%-----|-----|
00919> *
00920> *SUB-AREA No. 5
00921> *
00922> CALIB STANDHYD ID=[ 7 ], NHYD=["070"], DT=[2.5] (min), AREA=[2.66] (ha),
00923> XIMP=[0.97], TIMP=[0.97], DWF=[0.0] (cms), LOSS=[2],
00924> SCS curve number CN=[81],
00925> Pervious surfaces: IAPer=[4.67] (mm), SLEP=[1.5] (%),
00926> LGP=[20.0] (m), MNP=[0.25], SCP=[0.0] (mi)
00927> Impervious surfaces: IAImp=[1.57] (mm), SLEP=[0.61] (%),
00928> LGI=[207.25] (m), MNI=[0.03], SCI=[0.0]
00929> RAINFALL=[, , , ] (mm/hr), END=-1
00930> *%-----|-----|
00931> ADD HYD IDsum=[8], NHYD=["080"], IDs to add=[6+7]
00932> *%-----|-----|
00933> ADD HYD IDsum=[9], NHYD=["090"], IDs to add=[5+8]
00934> *%-----|-----|
00935> *
00936> ROUTE RESERVOIR IDout=[10], NHYD=["POND"], IDin=[9],
00937> RDT=[1.0] (min),
00938> TABLE of ( OUTFLOW-STORAGE ) values
00939> (cms) - (ha-m)
00940> [ 0.000, 0.0000 ]
00941> [ 0.008, 0.0656 ]
00942> [ 0.017, 0.1311 ]
00943> [ 0.093, 0.2831 ]
00944> [ 0.233, 0.3971 ]
00945> [ 0.337, 0.4731 ]

```

```

00946> [ 0.465, 0.5491 ]
00947> [ 0.531, 0.5871 ]
00948> [ 0.593, 0.6251 ]
00949> [ 0.654, 0.6631 ]
00950> [ 0.797, 0.7391 ]
00951> [ 0.950, 0.8274 ]
00952> [ 1.304, 0.9157 ]
00953> [ 1.880, 1.0040 ]
00954> [ 2.577, 1.0923 ]
00955> [ -1, -1 ] (max twenty pts)
00956>
00957> *****
00958> * Remaining Hawthorne Industrial Park *
00959> *****
00960> *
00961> * SUB-AREA No. 1
00962>
00963> CALIB STANDHYD ID=[ 1 ], NHYD=["HIP01"], DT=[2.5] (min), AREA=[19.9] (ha),
00964> XIMP=[0.50], TIMP=[0.71], DWF=[0.0] (cms), LOSS=[2],
00965> SCS curve number CN=[81],
00966> Pervious surfaces: IAPer=[4.67] (mm), SLEP=[1.5] (%),
00967> LGP=[100.0] (m), MNP=[0.25], SCP=[0.0] (mi)
00968> Impervious surfaces: IAImp=[1.57] (mm), SLEP=[0.6] (%),
00969> LGI=[580] (m), MNI=[0.03], SCI=[0.0] (min)
00970> RAINFALL=[, , , ] (mm/hr), END=-1
00971> *%-----|-----|
00972> ADD HYD IDsum=[ 2 ], NHYD=["HIP02"], IDs to add=[10+1]
00973> *%-----|-----|
00974> *
00975> * SUB-AREA No. 2
00976> *
00977> CALIB STANDHYD ID=[ 3 ], NHYD=["HIP03"], DT=[2.5] (min), AREA=[17] (ha),
00978> XIMP=[0.50], TIMP=[0.71], DWF=[0.0] (cms), LOSS=[2],
00979> SCS curve number CN=[81],
00980> Pervious surfaces: IAPer=[4.67] (mm), SLEP=[1.5] (%),
00981> LGP=[100.0] (m), MNP=[0.25], SCP=[0.0] (mi)
00982> Impervious surfaces: IAImp=[1.57] (mm), SLEP=[0.65] (%),
00983> LGI=[450] (m), MNI=[0.03], SCI=[0.0] (min)
00984> RAINFALL=[, , , ] (mm/hr), END=-1
00985> *%-----|-----|
00986> *
00987> * SUB-AREA No. 3
00988> *
00989> CALIB STANDHYD ID=[ 4 ], NHYD=["HIP04"], DT=[2.5] (min), AREA=[18.1] (ha),
00990> XIMP=[0.50], TIMP=[0.71], DWF=[0.0] (cms), LOSS=[2],
00991> SCS curve number CN=[81],
00992> Pervious surfaces: IAPer=[4.67] (mm), SLEP=[1.5] (%),
00993> LGP=[100.0] (m), MNP=[0.25], SCP=[0.0] (mi)
00994> Impervious surfaces: IAImp=[1.57] (mm), SLEP=[0.5] (%),
00995> LGI=[600] (m), MNI=[0.03], SCI=[0.0] (min)
00996> RAINFALL=[, , , ] (mm/hr), END=-1
00997> *%-----|-----|
00998> ADD HYD IDsum=[ 5 ], NHYD=["HIP05"], IDs to add=[3+4]
00999> *%-----|-----|
01000> *
01001> *SUB-AREA No. 4
01002> *
01003> DESIGN NASHYD ID=[ 6 ], NHYD=["Pond-Block"], DT=[2.5]min, AREA=[4.0] (ha),
01004> DWF=[ 0 ] (cms), CNC/[ 85 ], TP=[0.17]hrs,
01005> RAINFALL=[, , , ] (mm/hr), END=-1
01006> *%-----|-----|
01007> *
01008> *
01009> ADD HYD IDsum=[ 7 ], NHYD=["HIP06"], IDs to add=[2+5+6]
01010> *%-----|-----|
01011> *
01012> ROUTE RESERVOIR IDout=[ 8 ], NHYD=["HIP-POND"], IDin=[ 7 ],
01013> RDT=[1.0] (min),
01014> TABLE of ( OUTFLOW-STORAGE ) values
01015> (cms) - (ha-m)
01016> [ 0.0, 0.0 ]
01017> [ 0.048, 0.0574 ]
01018> [ 0.054, 0.2434 ]
01019> [ 0.059, 0.5834 ]
01020> [ 0.062, 0.8400 ]
01021> [ 0.064, 1.1024 ]
01022> [ 0.147, 1.3705 ]
01023> [ 0.280, 1.6444 ]
01024> [ 0.472, 1.9242 ]
01025> [ 0.724, 2.2097 ]
01026> [ 0.937, 2.5010 ]
01027> [ 1.262, 2.7981 ]
01028> [ 1.404, 3.1009 ]
01029> [ 1.532, 3.4096 ]
01030> [ 1.650, 3.7240 ]
01031> [ 2.409, 4.0442 ]
01032> [ 3.689, 4.3702 ]
01033> [ -1, -1 ] (max twenty pts)
01034>
01035> *%-----|-----|
01036> *
01037> *SUB-AREA No. 5
01038> *
01039> DESIGN NASHYD ID = [9], NHYD=["A2"], DT=[2.5]min, AREA=[6.8] (ha),
01040> DWF=[0] (cms), CNC=[76], TP=[0.37]hrs,
01041> RAINFALL=[, , , ] (mm/hr), END=-1
01042> *%-----|-----|
01043> *
01044> *SUB-AREA No. 6
01045> *
01046> DESIGN NASHYD ID = [10], NHYD=["A3"], DT=[2.5]min, AREA=[5.3] (ha),
01047> DWF=[0] (cms), CNC=[76], TP=[0.804]hrs,
01048> RAINFALL=[, , , ] (mm/hr), END=-1
01049> *%-----|-----|
01050> ADD HYD IDsum=[1], NHYD=["Interim"], IDs to add=[8+9+10]
01051> *%-----|-----|
01052> *
01053> *****
01054> ***** CALCULATION OF 3HR - 1.50 YEAR STORM EVENT *****
01055> *****
01056>
01057> START TZERO=[0.0], METOUT=[2], NSTORM=[0], NRUN=[0]
01058> *%-----|-----|
01059> * [ ] <- storm filename, one per line for NSTORM time
01060> CHICAGO STORM IUNITS=[2], TD=[3.0] (hrs), TPRAT=[0.333], CSDT=[10.0] (min)
01061> ICASECS=[1],
01062> A=[1569.580], B=[6.014], and C=[0.820],
01063> *%-----|-----|
01064> DEFAULT VALUES ICASEDef=[1], read and print values
01065> DEFVAL_FILENAME=[V:\22973.DU\ENG\SWHYMO\ORGA.VAL]
01066> *%-----|-----|
01067> *
01068> *****
01069> * ORGAWORLD FILE *
01070> *****
01071> *
01072> *SUB-AREA No. 1
01073> *
01074> CALIB STANDHYD ID=[ 1 ], NHYD=["010"], DT=[2.5] (min), AREA=[ 2.07 ] (ha),
01075> XIMP=[0.84], TIMP=[0.84], DWF=[0.0] (cms), LOSS=[2],
01076> SCS curve number CN=[81],
01077> Pervious surfaces: IAPer=[4.67] (mm), SLEP=[1.0] (%),
01078> LGP=[20] (m), MNP=[0.25], SCP=[0.0] (mi)
01079> Impervious surfaces: IAImp=[1.57] (mm), SLEP=[0.52] (%),
01080> LGI=[204.72] (m), MNI=[0.03], SCI=[0.0]

```

```

01081> RAINFALL=[ , , , ](mm/hr) , END=-1
01082> *%-----
01083> * SUB-AREA No.2
01085>
01086> CALIB STANDHYD ID=[ 2 ], NHYD=["020"], DT=[2.5] (min), AREA=[1.54 ] (ha),
01087> XIMP=[0.92], TIMP=[0.92], DWF=[0.0] (cms), LOSS=[2],
01088> SCS curve number CN=[81],
01089> Pervious surfaces: IAPER=[4.67] (mm), SLEP=[1.0] (%),
01090> LGP=[5] (m), MNP=[0.03], SCP=[0.0] (min),
01091> Impervious surfaces: IAIMP=[1.57] (mm), SLPI=[0.51] (%),
01092> LGI=[244.34] (m), MNI=[0.03], SCI=[0.0] (min)
01093> RAINFALL=[ , , , ](mm/hr) , END=-1
01094> *%-----
01095> *
01096> * SUB-AREA No.3
01097>
01098> CALIB STANDHYD ID=[ 3 ], NHYD=["030"], DT=[2.5] (min), AREA=[1.4] (ha),
01099> XIMP=[0.97], TIMP=[0.97], DWF=[0.0] (cms), LOSS=[2],
01100> SCS curve number CN=[81],
01101> Pervious surfaces: IAPER=[4.67] (mm), SLEP=[1.0] (%),
01102> LGP=[5] (m), MNP=[0.03], SCP=[0.0] (min),
01103> Impervious surfaces: IAIMP=[1.57] (mm), SLPI=[0.51] (%),
01104> LGI=[225.63] (m), MNI=[0.03], SCI=[0.0] (min)
01105> RAINFALL=[ , , , ](mm/hr) , END=-1
01106> *%-----
01107> ADD HYD IDsum=[4], NHYD=[ "040" ], IDs to add=[1+2]
01108> *%-----
01109> ADD HYD IDsum=[5], NHYD=[ "050" ], IDs to add=[3+4]
01110> *%-----
01111> *
01112> * SUB-AREA No.4
01113>
01114> CALIB STANDHYD ID=[6], NHYD=["060"], DT=[2.5] (min), AREA=[0.89] (ha),
01115> XIMP=[0.97], TIMP=[0.97], DWF=[0.0] (cms), LOSS=[2],
01116> SCS curve number CN=[81],
01117> Pervious surfaces: IAPER=[4.67] (mm), SLEP=[0.7] (%),
01118> LGP=[40] (m), MNP=[0.25], SCP=[0.0] (min)
01119> Impervious surfaces: IAIMP=[1.57] (mm), SLPI=[0.93] (%),
01120> LGI=[164.82] (m), MNI=[0.03], SCI=[0.0] (min)
01121> RAINFALL=[ , , , ](mm/hr) , END=-1
01122> *%-----
01123> *
01124> * SUB-AREA No.5
01125>
01126> CALIB STANDHYD ID=[ 7 ], NHYD=["070"], DT=[2.5] (min), AREA=[2.66] (ha),
01127> XIMP=[0.97], TIMP=[0.97], DWF=[0.0] (cms), LOSS=[2],
01128> SCS curve number CN=[81],
01129> Pervious surfaces: IAPER=[4.67] (mm), SLEP=[1.5] (%),
01130> LGP=[20.0] (m), MNP=[0.25], SCP=[0.0] (min)
01131> Impervious surfaces: IAIMP=[1.57] (mm), SLPI=[0.61] (%),
01132> LGI=[207.25] (m), MNI=[0.03], SCI=[0.0] (min)
01133> RAINFALL=[ , , , ](mm/hr) , END=-1
01134> *%-----
01135> ADD HYD IDsum=[8], NHYD=[ "080" ], IDs to add=[6+7]
01136> *%-----
01137> ADD HYD IDsum=[9], NHYD=[ "090" ], IDs to add=[5+8]
01138> *%-----
01139> *
01140> ROUTE RESERVOIR IDout=[10], NHYD=["POND"], IDin=[9],
01141> RDT=[1.0] (min),
01142> TABLE of ( OUTFLOW-STORAGE ) values
01143> ( cms ) - ( ha-m )
01144> [ 0.000, 0.0000 ]
01145> [ 0.008, 0.0656 ]
01146> [ 0.017, 0.1311 ]
01147> [ 0.093, 0.2831 ]
01148> [ 0.233, 0.3971 ]
01149> [ 0.337, 0.4731 ]
01150> [ 0.465, 0.5491 ]
01151> [ 0.531, 0.5871 ]
01152> [ 0.593, 0.6251 ]
01153> [ 0.654, 0.6631 ]
01154> [ 0.797, 0.7311 ]
01155> [ 0.950, 0.8271 ]
01156> [ 1.304, 0.9157 ]
01157> [ 1.880, 1.0040 ]
01158> [ 2.577, 1.0923 ]
01159> [ -1, -1 ] (max twenty pts)
01160>
01161> *****
01162> * Remaining Hawthorne Industrial Park *
01163> *****
01164> *
01165> * SUB-AREA No.1
01166>
01167> CALIB STANDHYD ID=[ 1 ], NHYD=["HIP01"], DT=[2.5] (min), AREA=[19.9] (ha),
01168> XIMP=[0.50], TIMP=[0.71], DWF=[0.0] (cms), LOSS=[2],
01169> SCS curve number CN=[81],
01170> Pervious surfaces: IAPER=[4.67] (mm), SLEP=[1.5] (%),
01171> LGP=[100.0] (m), MNP=[0.25], SCP=[0.0] (min)
01172> Impervious surfaces: IAIMP=[1.57] (mm), SLPI=[0.6] (%),
01173> LGI=[580] (m), MNI=[0.03], SCI=[0.0] (min)
01174> RAINFALL=[ , , , ](mm/hr) , END=-1
01175> *%-----
01176> ADD HYD IDsum=[ 2 ], NHYD=["HIP02"], IDs to add=[10+1]
01177> *%-----
01178> *
01179> * SUB-AREA No.2
01180>
01181> CALIB STANDHYD ID=[ 3 ], NHYD=["HIP03"], DT=[2.5] (min), AREA=[17] (ha),
01182> XIMP=[0.50], TIMP=[0.71], DWF=[0.0] (cms), LOSS=[2],
01183> SCS curve number CN=[81],
01184> Pervious surfaces: IAPER=[4.67] (mm), SLEP=[1.5] (%),
01185> LGP=[100.0] (m), MNP=[0.25], SCP=[0.0] (min)
01186> Impervious surfaces: IAIMP=[1.57] (mm), SLPI=[0.51] (%),
01187> LGI=[450] (m), MNI=[0.03], SCI=[0.0] (min)
01188> RAINFALL=[ , , , ](mm/hr) , END=-1
01189> *%-----
01190> *
01191> * SUB-AREA No.3
01192>
01193> CALIB STANDHYD ID=[ 4 ], NHYD=["HIP04"], DT=[2.5] (min), AREA=[18.1] (ha),
01194> XIMP=[0.50], TIMP=[0.71], DWF=[0.0] (cms), LOSS=[2],
01195> SCS curve number CN=[81],
01196> Pervious surfaces: IAPER=[4.67] (mm), SLEP=[1.5] (%),
01197> LGP=[100.0] (m), MNP=[0.25], SCP=[0.0] (min)
01198> Impervious surfaces: IAIMP=[1.57] (mm), SLPI=[0.5] (%),
01199> LGI=[600] (m), MNI=[0.03], SCI=[0.0] (min)
01200> RAINFALL=[ , , , ](mm/hr) , END=-1
01201> *%-----
01202> ADD HYD IDsum=[ 5 ], NHYD=["HIP05"], IDs to add=[3+4]
01203> *%-----
01204> *
01205> * SUB-AREA No.4
01206>
01207> DESIGN NASHYD ID=[ 6 ], NHYD=["Pond-Block"], DT=[2.5] min, AREA=[4.0] (ha),
01208> DWF=[ 0 ] (cms), CN/C=[ 85 ], TP=[0.17] hrs,
01209> RAINFALL=[ , , , ](mm/hr), END=-1
01210> *%-----
01211> *
01212>
01213> ADD HYD IDsum=[ 7 ], NHYD=["HIP06"], IDs to add=[2+5+6]
01214> *%-----
01215>

```

```

01216> ROUTE RESERVOIR IDout=[ 8 ], NHYD=["HIP-POND"], IDin=[ 7 ],
01217> RDT=[1.0] (min),
01218> TABLE of ( OUTFLOW-STORAGE ) values
01219> ( cms ) - ( ha-m )
01220> [ 0.0, 0.0 ]
01221> [ 0.048, 0.0574 ]
01222> [ 0.054, 0.2434 ]
01223> [ 0.059, 0.5834 ]
01224> [ 0.062, 0.8400 ]
01225> [ 0.064, 1.1024 ]
01226> [ 0.147, 1.3706 ]
01227> [ 0.280, 1.6444 ]
01228> [ 0.472, 1.9242 ]
01229> [ 0.724, 2.2097 ]
01230> [ 0.937, 2.5010 ]
01231> [ 1.262, 2.7981 ]
01232> [ 1.404, 3.1009 ]
01233> [ 1.532, 3.4096 ]
01234> [ 1.650, 3.7240 ]
01235> [ 2.409, 4.0442 ]
01236> [ 3.689, 4.3702 ]
01237> [ -1, -1 ] (max twenty pts)
01238> *%-----
01239> *
01240> * SUB-AREA No. 5
01241> *
01242> *
01243> DESIGN NASHYD ID = [9], NHYD=["A2"], DT=[2.5] min, AREA=[6.8] (ha),
01244> DWF=[0] (cms), CN=[76], TP=[0.37] hrs,
01245> RAINFALL=[ , , , ](mm/hr), END=-1
01246> *%-----
01247> *
01248> * SUB-AREA No. 6
01249> *
01250> DESIGN NASHYD ID = [10], NHYD=["A3"], DT=[2.5] min, AREA=[5.3] (ha),
01251> DWF=[0] (cms), CN=[76], TP=[0.804] hrs,
01252> RAINFALL=[ , , , ](mm/hr), END=-1
01253> *%-----
01254> ADD HYD IDsum=[1], NHYD=["Interim"], IDs to add=[8+9+10]
01255> *%-----
01256> *
01257> *****
01258> * CALCULATION OF 3HR - 1:100 YEAR STORM EVENT *
01259> *****
01260> *
01261> START TZERO=[0.0], METOUT=[2], NSTORM=[0], NRUN=[0]
01262> *%-----
01263> * [ ] <- storm filename, one per line for NSTORM time
01264> *
01265> CHICAGO STORM IUNITS=[2], TD=[3.0] (hrs), TPRAT=[0.333], CSDT=[10.0] (min)
01266> ICASES=[1],
01267> A=[1735.689], B=[6.014], and C=[0.820].
01268> *%-----
01269> *
01270> DEFAULT VALUES ICASEDef=[1], read and print values
01271> * DEFVAL_FILENAME=[V:\22973.DU\ENG\SWHYMO\ORGA.VAL]
01272> *%-----
01273> *
01274> *****
01275> *
01276> * SUB-AREA No.1
01277> *
01278> CALIB STANDHYD ID=[ 1 ], NHYD=["010"], DT=[2.5] (min), AREA=[ 2.07 ] (ha),
01279> XIMP=[0.84], TIMP=[0.84], DWF=[0.0] (cms), LOSS=[2],
01280> SCS curve number CN=[81],
01281> Pervious surfaces: IAPER=[4.67] (mm), SLEP=[1.0] (%),
01282> LGP=[20] (m), MNP=[ 0.25 ], SCP=[0.0] (min)
01283> Impervious surfaces: IAIMP=[1.57] (mm), SLPI=[0.52] (%),
01284> LGI=[204.72] (m), MNI=[0.03], SCI=[0.0] (min)
01285> RAINFALL=[ , , , ](mm/hr) , END=-1
01286> *%-----
01287> *
01288> * SUB-AREA No.2
01289> *
01290> CALIB STANDHYD ID=[ 2 ], NHYD=["020"], DT=[2.5] (min), AREA=[ 1.54 ] (ha),
01291> XIMP=[0.92], TIMP=[0.92], DWF=[0.0] (cms), LOSS=[2],
01292> SCS curve number CN=[81],
01293> Pervious surfaces: IAPER=[4.67] (mm), SLEP=[1.0] (%),
01294> LGP=[5] (m), MNP=[0.03], SCP=[0.0] (min),
01295> Impervious surfaces: IAIMP=[1.57] (mm), SLPI=[0.50] (%),
01296> LGI=[244.34] (m), MNI=[0.03], SCI=[0.0] (min)
01297> RAINFALL=[ , , , ](mm/hr) , END=-1
01298> *%-----
01299> *
01300> * SUB-AREA No.3
01301> *
01302> CALIB STANDHYD ID=[ 3 ], NHYD=["030"], DT=[2.5] (min), AREA=[1.4] (ha),
01303> XIMP=[0.97], TIMP=[0.97], DWF=[0.0] (cms), LOSS=[2],
01304> SCS curve number CN=[81],
01305> Pervious surfaces: IAPER=[4.67] (mm), SLEP=[1.0] (%),
01306> LGP=[5] (m), MNP=[0.03], SCP=[0.0] (min),
01307> Impervious surfaces: IAIMP=[1.57] (mm), SLPI=[0.51] (%),
01308> LGI=[225.63] (m), MNI=[0.03], SCI=[0.0] (min)
01309> RAINFALL=[ , , , ](mm/hr) , END=-1
01310> *%-----
01311> ADD HYD IDsum=[4], NHYD=[ "040" ], IDs to add=[1+2]
01312> *%-----
01313> ADD HYD IDsum=[5], NHYD=[ "050" ], IDs to add=[3+4]
01314> *%-----
01315> *
01316> * SUB-AREA No.4
01317> *
01318> CALIB STANDHYD ID=[6], NHYD=["060"], DT=[2.5] (min), AREA=[0.89] (ha),
01319> XIMP=[0.97], TIMP=[0.97], DWF=[0.0] (cms), LOSS=[2],
01320> SCS curve number CN=[81],
01321> Pervious surfaces: IAPER=[4.67] (mm), SLEP=[0.7] (%),
01322> LGP=[40] (m), MNP=[0.25], SCP=[0.0] (min)
01323> Impervious surfaces: IAIMP=[1.57] (mm), SLPI=[0.93] (%),
01324> LGI=[164.82] (m), MNI=[0.03], SCI=[0.0] (min)
01325> RAINFALL=[ , , , ](mm/hr) , END=-1
01326> *%-----
01327> *
01328> * SUB-AREA No.5
01329> *
01330> CALIB STANDHYD ID=[ 7 ], NHYD=["070"], DT=[2.5] (min), AREA=[2.66] (ha),
01331> XIMP=[0.97], TIMP=[0.97], DWF=[0.0] (cms), LOSS=[2],
01332> SCS curve number CN=[81],
01333> Pervious surfaces: IAPER=[4.67] (mm), SLEP=[1.5] (%),
01334> LGP=[20.0] (m), MNP=[0.25], SCP=[0.0] (min)
01335> Impervious surfaces: IAIMP=[1.57] (mm), SLPI=[0.61] (%),
01336> LGI=[207.25] (m), MNI=[0.03], SCI=[0.0] (min)
01337> RAINFALL=[ , , , ](mm/hr) , END=-1
01338> *%-----
01339> ADD HYD IDsum=[8], NHYD=[ "080" ], IDs to add=[6+7]
01340> *%-----
01341> ADD HYD IDsum=[9], NHYD=[ "090" ], IDs to add=[5+8]
01342> *%-----
01343> *
01344> ROUTE RESERVOIR IDout=[10], NHYD=["POND"], IDin=[9],
01345> RDT=[1.0] (min),
01346> TABLE of ( OUTFLOW-STORAGE ) values
01347> ( cms ) - ( ha-m )
01348> [ 0.000, 0.0000 ]
01349> [ 0.008, 0.0656 ]
01350> [ 0.017, 0.1311 ]

```

```

01351> [ 0.093, 0.2831]
01352> [ 0.233, 0.3971]
01353> [ 0.337, 0.4731]
01354> [ 0.465, 0.5491]
01355> [ 0.531, 0.5871]
01356> [ 0.593, 0.6251]
01357> [ 0.654, 0.6631]
01358> [ 0.797, 0.7331]
01359> [ 0.950, 0.8271]
01360> [ 1.304, 0.9157]
01361> [ 1.880, 1.0040]
01362> [ 2.577, 1.0923]
01363> [ -1, -1 ] (max twenty pts)
01364>
01365> *****
01366> * Remaining Hawthorne Industrial Park *
01367> *****
01368> *
01369> * SUB-AREA No.1
01370>
01371> CALIB STANDHYD ID=[ 1 ], NHYD=["HIP01"], DT=[2.5] (min), AREA=[19.9] (ha),
01372> XIMP=[0.50], TIMP=[0.71], DWF=[0.0] (cms), LOSS=[2],
01373> SCS curve number CN=[81],
01374> Pervious surfaces: IAPer=[4.67] (mm), SLPP=[1.5] (%),
01375> LGP=[100.0] (m), MNP=[0.25], SCP=[0.0] (m)
01376> Impervious surfaces: IAimp=[1.57] (mm), SLPI=[0.6] (%),
01377> LGI=[580] (m), MNI=[0.03], SCI=[0.0] (min)
01378> RAINFALL=[ , , , ] (mm/hr), END=-1
01379> *%-----|
01380> ADD HYD IDsum=[ 2 ], NHYD=["HIP02"], IDs to add=[10+1]
01381> *%-----|
01382> *
01383> * SUB-AREA No.2
01384>
01385> CALIB STANDHYD ID=[ 3 ], NHYD=["HIP03"], DT=[2.5] (min), AREA=[17] (ha),
01386> XIMP=[0.50], TIMP=[0.71], DWF=[0.0] (cms), LOSS=[2],
01387> SCS curve number CN=[81],
01388> Pervious surfaces: IAPer=[4.67] (mm), SLPP=[1.5] (%),
01389> LGP=[100.0] (m), MNP=[0.25], SCP=[0.0] (m)
01390> Impervious surfaces: IAimp=[1.57] (mm), SLPI=[0.65] (%),
01391> LGI=[450] (m), MNI=[0.03], SCI=[0.0] (min)
01392> RAINFALL=[ , , , ] (mm/hr), END=-1
01393> *%-----|
01394> *
01395> * SUB-AREA No.3
01396>
01397> CALIB STANDHYD ID=[ 4 ], NHYD=["HIP04"], DT=[2.5] (min), AREA=[18.1] (ha),
01398> XIMP=[0.50], TIMP=[0.71], DWF=[0.0] (cms), LOSS=[2],
01399> SCS curve number CN=[81],
01400> Pervious surfaces: IAPer=[4.67] (mm), SLPP=[1.5] (%),
01401> LGP=[100.0] (m), MNP=[0.25], SCP=[0.0] (m)
01402> Impervious surfaces: IAimp=[1.57] (mm), SLPI=[0.5] (%),
01403> LGI=[600] (m), MNI=[0.03], SCI=[0.0] (min)
01404> RAINFALL=[ , , , ] (mm/hr), END=-1
01405> *%-----|
01406> ADD HYD IDsum=[ 5 ], NHYD=["HIP05"], IDs to add=[3+4]
01407> *%-----|
01408> *
01409> * SUB-AREA No.4
01410>
01411> DESIGN NASHYD ID=[ 6 ], NHYD=["Pond-Block"], DT=[2.5]min, AREA=[4.0] (ha),
01412> DWF=[ 0 ] (cms), CN/C=[ 85 ], TP=[0.17]hrs,
01413> RAINFALL=[ , , , ] (mm/hr), END=-1
01414> *%-----|
01415> *
01416>
01417> ADD HYD IDsum=[ 7 ], NHYD=["HIP06"], IDs to add=[2+5+6]
01418> *%-----|
01419> *
01420> ROUTE RESERVOIR IDout=[ 8 ], NHYD=["HIP-POND"], IDin=[ 7 ],
01421> RDT=[1.0] (min),
01422> TABLE of ( OUTFLOW-STORAGE ) values
01423> ( cms ) ( ha-m )
01424> [ 0.0 0.0 ]
01425> [ 0.048, 0.0574 ]
01426> [ 0.054, 0.2434 ]
01427> [ 0.059, 0.5834 ]
01428> [ 0.062, 0.8400 ]
01429> [ 0.064, 1.1024 ]
01430> [ 0.147, 1.3705 ]
01431> [ 0.280, 1.6444 ]
01432> [ 0.472, 1.9242 ]
01433> [ 0.724, 2.2097 ]
01434> [ 0.937, 2.5010 ]
01435> [ 1.262, 2.7981 ]
01436> [ 1.404, 3.1009 ]
01437> [ 1.532, 3.4096 ]
01438> [ 1.650, 3.7240 ]
01439> [ 2.409, 4.0442 ]
01440> [ 3.689, 4.3702 ]
01441> [ -1, -1 ] (max twenty pts)
01442>
01443> *%-----|
01444> *
01445> * SUB-AREA No. 5
01446> *
01447> DESIGN NASHYD ID = [9], NHYD=["A2"], DT=[2.5]min, AREA=[6.8] (ha),
01448> DWF=[0] (cms), CNC=[76], TP=[0.37]hrs,
01449> RAINFALL=[ , , , ] (mm/hr), END=-1
01450> *%-----|
01451> *
01452> * SUB-AREA No. 6
01453> *
01454> DESIGN NASHYD ID = [10], NHYD=["A3"], DT=[2.5]min, AREA=[5.3] (ha),
01455> DWF=[0] (cms), CNC=[76], TP=[0.804]hrs,
01456> RAINFALL=[ , , , ] (mm/hr), END=-1
01457> *%-----|
01458> ADD HYD IDsum=[1], NHYD=["Interim"], IDs to add=[8+9+10]
01459> *%-----|
01460>
01461>
01462> FINISH

```

```

00001>
00002>
00003> SSSS W W M M H H Y Y M M O O 999 999
00004> S W W M M H H Y Y M M O O 9 9 9 9
00005> SSSS W W M M H H H H Y Y M M O O ## 9 9 9 9 Ver. 4.02
00006> S W W M M H H R Y M M O O 9999 9999 July 1999
00007> SSSS W W M M H H Y Y M M O O 9 9 9
00008> 9 9 9 9 # 418403
00009> StormWater Management Hydrologic Model 999 999
00010>
00011> *****
00012> ***** SWHYMO-99 Ver/4.02 *****
00013> ***** A single event and continuous hydrologic simulation model *****
00014> ***** based on the principles of HYMO and its successors *****
00015> *****
00016> *****
00017> ***** Distributed by: J.F. Sabourin and Associates Inc. *****
00018> ***** Ottawa, Ontario: (613) 727-5199 *****
00019> ***** Gatineau, Quebec: (819) 243-6858 *****
00020> ***** E-Mail: swmymo@jifa.com *****
00021> *****
00022>
00023> *****
00024> ***** Licensed user: J. L. Richards & Associates Limited *****
00025> ***** Ottawa SERIAL#418403 *****
00026> *****
00027> *****
00028> *****
00029> ***** PROGRAM ARRAY DIMENSIONS *****
00030> ***** Maximum value for ID NUMBER: 10 *****
00031> ***** Max. number of rainfall points: 15000 *****
00032> ***** Max. number of flow points : 15000 *****
00033> *****
00034> *****
00035> ***** DETAILED O U P P U T *****
00036> *****
00037> *****
00038> ***** DATE: 2009-05-15 TIME: 08:57:02 RUN COUNTER: 000199 *****
00039> *****
00040> ***** Input filename: V:\20983.DU\ENG\FINALS-1\SWHYMO-1\SWM-INT.out *****
00041> ***** Output filename: V:\20983.DU\ENG\FINALS-1\SWHYMO-1\SWM-INT.out *****
00042> ***** Summary filename: V:\20983.DU\ENG\FINALS-1\SWHYMO-1\SWM-INT.sum *****
00043> ***** User comments: *****
00044> ***** 1: *****
00045> ***** 2: *****
00046> ***** 3: *****
00047> *****
00048> *****
00049> *****
00050> 001:0001 *****
00051> *****
00052> ***** Project Name : Hawthorne Industrial Park Project Number: [20983] *****
00053> ***** Date : January, 2009 *****
00054> ***** Revised : N/A *****
00055> ***** Developed by : Mark Buchanan, E.I.T. *****
00056> ***** Reviewed by : Guy Forget, P.Eng. *****
00057> ***** Company : J.L. Richards & Associates Limited *****
00058> ***** License # : 4118403 *****
00059> *****
00060> *****
00061> *****
00062> *****
00063> ***** FILENAME: V:\20983.DU\ENG\SWHYMO\20983PST.DAT *****
00064> ***** FILE DEVELOPED FOR SITE PLAN APPLICATION AND DETAILED DESIGN *****
00065> ***** OF A FACILITY ASSOCIATED WITH THE OTHER COMPOSTING SITE *****
00066> *****
00067> *****
00068> *****
00069> ***** SWHYMO FILE DEVELOPED TO INVESTIGATE FLOOD FLOWS OF THE *****
00070> ***** PROPOSED COMPOSTING SITE UNDER POST-DEVELOPMENT UNCONTROLLED CONDITIONS *****
00071> *****
00072> *****
00073> ***** HYDROLOGICAL ANALYSIS UNDER A 4 HR-25 MM STORM AND *****
00074> ***** FOR DESIGN STORMS OF 1:2, 5, 10, 25, 50, AND 100 YR *****
00075> *****
00076> *****
00077> ***** POST-DEVELOPMENT UNCONTROLLED CONDITIONS *****
00078> *****
00079> *****
00080> ***** CALCULATION OF 4 HR 25 MM STORM EVENT *****
00081> *****
00082> *****
00083> ***** START *****
00084> ***** Rainfall dir.: V:\20983.DU\ENG\FINALS-1\SWHYMO-1\ *****
00085> ***** TZERO = .00 hrs on *****
00086> ***** METOUT= 2 (output = METRIC) *****
00087> ***** NRUN = 001 *****
00088> ***** NSTORM= 0 *****
00089> *****
00090> 001:0002 *****
00091> *****
00092> ***** READ STORM *****
00093> ***** File name: V:\20983.DU\ENG\FINALS-1\SWHYMO-1\4HR25- *****
00094> ***** Comments: 4hr-15 min 25 MM STORM EVENT (CHICAGO DI *****
00095> *****
00096> ***** TIME RAIN | TIME RAIN | TIME RAIN | TIME RAIN *****
00097> ***** hrs mm/hr | hrs mm/hr | hrs mm/hr | hrs mm/hr *****
00098> ***** .25 1.777 | 1.25 45.631 | 2.25 3.138 | 3.25 1.675 *****
00099> ***** .50 2.357 | 1.50 11.911 | 2.50 2.555 | 3.50 1.509 *****
00100> ***** .75 3.618 | 1.75 6.051 | 2.75 1.165 | 3.75 1.376 *****
00101> ***** 1.00 6.975 | 2.00 4.108 | 3.00 1.885 | 4.00 1.266 *****
00102> *****
00103> 001:0003 *****
00104> *****
00105> ***** DEFAULT VALUES *****
00106> ***** File name: V:\20983.DU\ENG\FINALS-1\SWHYMO-1\ORGA.VAL *****
00107> ***** ICASEdv = 1 (read and print data) *****
00108> ***** FileTitle= ***** ENTER YOUR COMMENTS ON THIS LINE AND THE NEXT ONE *****
00109> ***** PARAMETER VALUES MUST BE ENTERED AFTER COLUMN 60 *****
00110> ***** Horton's infiltration equation parameters: *****
00111> ***** [F0= 50.00 mm/hr] [F1= 7.50 mm/hr] [ICAI= 2.00 /hr] [F= .00 mm] *****
00112> ***** Parameters for PERVIOUS surfaces in STANDHYD: *****
00113> ***** [IAper= 4.67 mm] [LGP=40.00 mm] [MNP= .250] *****
00114> ***** Parameters for IMPERVIOUS surfaces in STANDHYD: *****
00115> ***** [IAImp= 1.57 mm] [CLI= 1.50] [MNI= .035] *****
00116> ***** Parameters used in RASHPD: *****
00117> ***** [Ia= 4.67 mm] [N= 3.00] *****
00118> 001:0004 *****
00119> *****
00120> ***** ORGAWORLD FILE *****
00121> *****
00122> *****
00123> ***** SUB-AREA No.1 *****
00124> *****
00125> ***** CALIB STANDHYD *****
00126> ***** Area (ha)= 2.07 *****
00127> ***** 01:010 DT= 2.50 | Total Imp(%)= 84.00 Dir. Conn.(%)= 84.00 *****
00128> *****
00129> ***** IMPERVIOUS PERVIOUS (i) *****
00130> ***** Surface Area (ha)= 1.74 .33 *****
00131> ***** Dep. Storage (mm)= 1.57 4.67 *****
00132> ***** Average Slope (%)= .52 1.00 *****
00133> ***** Length (m)= 204.72 20.00 *****
00134> ***** Mannings n = .030 .250 *****
00135> ***** Max.eff.Inten. (mm/hr)= 45.63 5.37 *****

```

```

00136> over (min) 10.00 30.00
00137> Storage Coeff. (min)= 10.80 (ii) 29.27 (ii)
00138> Unit Hyd. Tpeak (min)= 10.00 30.00
00139> Unit Hyd. peak (cms)= .11 .04
00140>
00141> PEAK FLOW (cms)= .16 .00 *TOTALS*
00142> TIME TO PEAK (hrs)= 1.29 1.75 .158 (iii)
00143> RUNOFF VOLUME (mm)= 23.43 5.17 20.508
00144> TOTAL RAINFALL (mm)= 25.00 25.00 24.999
00145> RUNOFF COEFFICIENT = .94 .21 .820
00146>
00147> (i) CN PROCEDURE SELECTED FOR PERVIOUS LOSSES:
00148> CN* = 81.0 Ia = Dep. Storage (Above)
00149> (ii) TIME STEP (DT) SHOULD BE SMALLER OR EQUAL
00150> THAN THE STORAGE COEFFICIENT.
00151> (iii) PEAK FLOW DOES NOT INCLUDE BASEFLOW IF ANY.
00152>
00153>
00154> 001:0005 *****
00155> *****
00156> ***** SUB-AREA No.2 *****
00157> *****
00158> ***** CALIB STANDHYD *****
00159> ***** 02:020 DT= 2.50 | Area (ha)= 1.54 *****
00160> ***** Total Imp(%)= 92.00 Dir. Conn.(%)= 92.00 *****
00161> *****
00162> ***** IMPERVIOUS PERVIOUS (i) *****
00163> ***** Surface Area (ha)= 1.42 .42 *****
00164> ***** Dep. Storage (mm)= 1.57 4.67 *****
00165> ***** Average Slope (%)= .50 1.00 *****
00166> ***** Length (m)= 244.34 5.00 *****
00167> ***** Mannings n = .030 .030 *****
00168> ***** Max.eff.Inten. (mm/hr)= 45.63 7.24 *****
00169> ***** over (min) 12.50 15.00 *****
00170> ***** Storage Coeff. (min)= 12.15 (ii) 14.15 (ii) *****
00171> ***** Unit Hyd. Tpeak (min)= 12.50 15.00 *****
00172> ***** Unit Hyd. peak (cms)= .09 .08 *****
00173> *****
00174> ***** PEAK FLOW (cms)= .12 .00 *TOTALS*
00175> ***** TIME TO PEAK (hrs)= 1.33 1.46 1.333 *****
00176> ***** RUNOFF VOLUME (mm)= 23.43 5.17 21.969 *****
00177> ***** TOTAL RAINFALL (mm)= 25.00 25.00 24.999 *****
00178> ***** RUNOFF COEFFICIENT = .94 .21 .879 *****
00179> *****
00180> ***** (i) CN PROCEDURE SELECTED FOR PERVIOUS LOSSES:
00181> CN* = 81.0 Ia = Dep. Storage (Above)
00182> (ii) TIME STEP (DT) SHOULD BE SMALLER OR EQUAL
00183> THAN THE STORAGE COEFFICIENT.
00184> (iii) PEAK FLOW DOES NOT INCLUDE BASEFLOW IF ANY.
00185>
00186>
00187> 001:0006 *****
00188> *****
00189> ***** SUB-AREA No.3 *****
00190> *****
00191> ***** CALIB STANDHYD *****
00192> ***** 03:030 DT= 2.50 | Area (ha)= 1.40 *****
00193> ***** Total Imp(%)= 97.00 Dir. Conn.(%)= 97.00 *****
00194> *****
00195> ***** IMPERVIOUS PERVIOUS (i) *****
00196> ***** Surface Area (ha)= 1.26 .04 *****
00197> ***** Dep. Storage (mm)= 1.57 4.67 *****
00198> ***** Average Slope (%)= .51 1.00 *****
00199> ***** Length (m)= 225.63 5.00 *****
00200> ***** Mannings n = .030 .030 *****
00201> ***** Max.eff.Inten. (mm/hr)= 45.63 7.97 *****
00202> ***** over (min) 12.50 12.50 *****
00203> ***** Storage Coeff. (min)= 11.52 (ii) 13.44 (ii) *****
00204> ***** Unit Hyd. Tpeak (min)= 12.50 12.50 *****
00205> ***** Unit Hyd. peak (cms)= .10 .09 *****
00206> *****
00207> ***** PEAK FLOW (cms)= .12 .00 *TOTALS*
00208> ***** TIME TO PEAK (hrs)= 1.33 1.42 .118 (iii) *****
00209> ***** RUNOFF VOLUME (mm)= 23.43 5.17 22.881 *****
00210> ***** TOTAL RAINFALL (mm)= 25.00 25.00 24.999 *****
00211> ***** RUNOFF COEFFICIENT = .94 .21 .915 *****
00212> *****
00213> ***** (i) CN PROCEDURE SELECTED FOR PERVIOUS LOSSES:
00214> CN* = 81.0 Ia = Dep. Storage (Above)
00215> (ii) TIME STEP (DT) SHOULD BE SMALLER OR EQUAL
00216> THAN THE STORAGE COEFFICIENT.
00217> (iii) PEAK FLOW DOES NOT INCLUDE BASEFLOW IF ANY.
00218>
00219>
00220> 001:0007 *****
00221> *****
00222> ***** ADD HYD (040 ) | ID: NYHD AREA QPEAK TPEAK R.V. DWF *****
00223> ***** (ha) (cms) (hrs) (mm) (cms) *****
00224> ***** ID1 01:010 2.07 .158 1.29 20.51 .000 *****
00225> ***** +ID2 02:020 1.54 .121 1.33 21.97 .000 *****
00226> *****
00227> ***** SUM 04:040 3.61 .278 1.33 21.13 .000 *****
00228> *****
00229> ***** NOTE: PEAK FLOWS DO NOT INCLUDE BASEFLOWS IF ANY. *****
00230> *****
00231> *****
00232> 001:0008 *****
00233> *****
00234> ***** ADD HYD (050 ) | ID: NYHD AREA QPEAK TPEAK R.V. DWF *****
00235> ***** (ha) (cms) (hrs) (mm) (cms) *****
00236> ***** ID1 03:030 1.40 .118 1.33 22.88 .000 *****
00237> ***** +ID2 04:040 3.61 .278 1.33 21.13 .000 *****
00238> *****
00239> ***** SUM 05:050 5.01 .396 1.33 21.62 .000 *****
00240> *****
00241> ***** NOTE: PEAK FLOWS DO NOT INCLUDE BASEFLOWS IF ANY. *****
00242> *****
00243> *****
00244> 001:0009 *****
00245> *****
00246> ***** SUB-AREA No.4 *****
00247> *****
00248> ***** CALIB STANDHYD *****
00249> ***** 06:060 DT= 2.50 | Area (ha)= .89 *****
00250> ***** Total Imp(%)= 97.00 Dir. Conn.(%)= 97.00 *****
00251> *****
00252> ***** IMPERVIOUS PERVIOUS (i) *****
00253> ***** Surface Area (ha)= .86 .03 *****
00254> ***** Dep. Storage (mm)= 1.57 4.67 *****
00255> ***** Average Slope (%)= .93 .70 *****
00256> ***** Length (m)= 164.82 40.00 *****
00257> ***** Mannings n = .030 .250 *****
00258> ***** Max.eff.Inten. (mm/hr)= 45.63 4.42 *****
00259> ***** over (min) 7.50 42.50 *****
00260> ***** Storage Coeff. (min)= 7.97 (ii) 41.62 (ii) *****
00261> ***** Unit Hyd. Tpeak (min)= 7.50 42.50 *****
00262> ***** Unit Hyd. peak (cms)= .14 .03 *****
00263> *****
00264> ***** PEAK FLOW (cms)= .09 .00 *TOTALS*
00265> ***** TIME TO PEAK (hrs)= 1.25 2.00 1.250 *****
00266> ***** RUNOFF VOLUME (mm)= 23.43 5.17 22.882 *****
00267> ***** TOTAL RAINFALL (mm)= 25.00 25.00 24.999 *****
00268> ***** RUNOFF COEFFICIENT = .94 .21 .915 *****
00269> *****
00270> ***** (i) CN PROCEDURE SELECTED FOR PERVIOUS LOSSES:

```

00271> CN* = 81.0 Ia = Dep. Storage (Above)
00272> (ii) TIME STEP (DT) SHOULD BE SMALLER OR EQUAL
00273> THAN THE STORAGE COEFFICIENT.
00274> (iii) PEAK FLOW DOES NOT INCLUDE BASEFLOW IF ANY.

00276> -----
00277> 001:0010
00278> * SUB-AREA No.5
00280> -----
00281> CALIB STANDHYD | Area (ha)= 2.66
00282> 07:070 DT= 2.50 | Total Imp(%)= 97.00 Dir. Conn.(%)= 97.00

00283> IMPERVIOUS PERVIOUS (i)
00285> Surface Area (ha)= 2.58 08
00286> Dep. Storage (mm)= 1.57 4.67
00287> Average Slope (%)= .61 1.50
00288> Length (m)= 207.25 20.00
00289> Mannings n = .030 .250

00290> Max. eff. Inten. (mm/hr)= 45.63 5.66
00291> over (min)= 10.00 27.50
00292> Storage Coeff. (min)= 10.37 (ii) 26.38 (ii)
00293> Unit Hyd. Tpeak (min)= 10.00 27.50
00294> Unit Hyd. peak (cms)= .11 .94

00295> *TOTALS*
00297> PEAK FLOW (cms)= .24 .00 .238 (iii)
00298> TIME TO PEAK (hrs)= 1.29 1.67 1.292
00299> RUNOFF VOLUME (mm)= 23.43 5.17 22.892
00300> TOTAL RAINFALL (mm)= 25.00 25.00 24.999
00301> RUNOFF COEFFICIENT = .94 .21 .915

00302> (i) CN PROCEDURE SELECTED FOR PERVIOUS LOSSES:
00303> CN* = 81.0 Ia = Dep. Storage (Above)
00305> (ii) TIME STEP (DT) SHOULD BE SMALLER OR EQUAL
00306> THAN THE STORAGE COEFFICIENT.
00307> (iii) PEAK FLOW DOES NOT INCLUDE BASEFLOW IF ANY.

00308> -----
00310> 001:0011
00311> -----
00312> | ADD HYD (080) | ID: NHYD AREA QPEAK TPEAK R.V. DWF
00313> | (cms) (ha) (cms) (hrs) (mm) (cms)
00314> ID1 06:060 .89 .089 1.25 22.88 .000
00315> +ID2 07:070 2.66 .238 1.29 22.88 .000
00316> -----
00317> SUM 08:080 3.55 .327 1.29 22.88 .000

00318> NOTE: PEAK FLOWS DO NOT INCLUDE BASEFLOWS IF ANY.

00319> -----
00320> 001:0012
00321> -----
00322> | ADD HYD (090) | ID: NHYD AREA QPEAK TPEAK R.V. DWF
00323> | (cms) (ha) (cms) (hrs) (mm) (cms)
00324> ID1 05:050 5.01 .396 1.33 21.62 .000
00325> +ID2 08:080 3.55 .327 1.29 22.88 .000
00326> -----
00327> SUM 09:090 8.56 .716 1.29 22.14 .000

00328> NOTE: PEAK FLOWS DO NOT INCLUDE BASEFLOWS IF ANY.

00329> -----
00330> 001:0013
00331> -----
00332> | ROUTE RESERVOIR | Requested routing time step = 1.0 min.
00333> | IN>:09:(090) |
00334> | OUT<:10:(POND) |
00335> -----
00336> OUTFLOW STORAGE TABLE
00337> OUTFLOW STORAGE | OUTFLOW STORAGE |
00338> (cms) (ha.m.) | (cms) (ha.m.) |
00339> .000 .000E+00 | .593 .625E+00
00340> .008 .6560E-01 | .654 .663E+00
00341> .017 .1311E+00 | .797 .739E+00
00342> .093 .2831E+00 | .950 .827E+00
00343> .233 .3971E+00 | 1.304 .915E+00
00344> .337 .4731E+00 | 1.880 .104E+01
00345> .465 .5491E+00 | 2.577 .1092E+01
00346> .531 .5871E+00 | .000 .000E+00

00347> ROUTING RESULTS
00348> AREA QPEAK TPEAK R.V.
00349> (ha) (cms) (hrs) (mm)
00350> INFLOW >09:(090) 8.56 .716 1.292 22.143
00351> OUTFLOW<10:(POND) 8.56 .032 3.875 22.141

00352> PEAK FLOW REDUCTION [Qout/Qin] (%)= 4.470
00353> TIME SHIFT OF PEAK FLOW (min)= 155.00
00354> MAXIMUM STORAGE USED (ha.m.)=.1611E+00

00355> -----
00356> 001:0014
00357> * Remaining Hawthorne Industrial Park *
00358> *
00359> * SUB-AREA No.1
00360> -----
00361> CALIB STANDHYD | Area (ha)= 19.90
00362> 01:HIP01 DT= 2.50 | Total Imp(%)= 71.00 Dir. Conn.(%)= 50.00

00363> IMPERVIOUS PERVIOUS (i)
00371> Surface Area (ha)= 14.13 5.77
00372> Dep. Storage (mm)= 1.57 4.67
00373> Average Slope (%)= .60 1.50
00374> Length (m)= 580.00 100.00
00375> Mannings n = .030 .250

00376> Max. eff. Inten. (mm/hr)= 34.39 11.90
00377> over (min)= 22.50 52.50
00378> Storage Coeff. (min)= 21.64 (ii) 52.88 (ii)
00379> Unit Hyd. Tpeak (min)= 22.50 52.50
00380> Unit Hyd. peak (cms)= .05 .02

00381> *TOTALS*
00383> PEAK FLOW (cms)= .60 .11 .642 (iii)
00384> TIME TO PEAK (hrs)= 1.50 2.13 1.542
00385> RUNOFF VOLUME (mm)= 23.43 8.74 16.085
00386> TOTAL RAINFALL (mm)= 25.00 25.00 24.999
00387> RUNOFF COEFFICIENT = .94 .35 .643

00388> (i) CN PROCEDURE SELECTED FOR PERVIOUS LOSSES:
00389> CN* = 81.0 Ia = Dep. Storage (Above)
00391> (ii) TIME STEP (DT) SHOULD BE SMALLER OR EQUAL
00392> THAN THE STORAGE COEFFICIENT.
00393> (iii) PEAK FLOW DOES NOT INCLUDE BASEFLOW IF ANY.

00394> -----
00395> 001:0015
00396> -----
00397> | ADD HYD (HIP02) | ID: NHYD AREA QPEAK TPEAK R.V. DWF
00398> | (cms) (ha) (cms) (hrs) (mm) (cms)
00399> ID1 10:POND 8.56 .032 3.88 22.14 .000
00400> +ID2 01:HIP01 19.90 .642 1.54 17.91 .000
00401> -----
00402> SUM 02:HIP02 28.46 .655 1.54 17.91 .000

00403> NOTE: PEAK FLOWS DO NOT INCLUDE BASEFLOWS IF ANY.

00406> -----
00407> 001:0016
00408> * SUB-AREA No.2
00409> -----
00410> CALIB STANDHYD | Area (ha)= 17.00
00411> 03:HIP03 DT= 2.50 | Total Imp(%)= 71.00 Dir. Conn.(%)= 50.00

00412> IMPERVIOUS PERVIOUS (i)
00415> Surface Area (ha)= 12.07 4.93
00416> Dep. Storage (mm)= 1.57 4.67
00417> Average Slope (%)= .65 1.50
00418> Length (m)= 450.00 100.00
00419> Mannings n = .030 .250

00420> Max. eff. Inten. (mm/hr)= 40.81 12.73
00421> over (min)= 17.50 47.50
00422> Storage Coeff. (min)= 16.94 (ii) 47.35 (ii)
00423> Unit Hyd. Tpeak (min)= 17.50 47.50
00424> Unit Hyd. peak (cms)= .07 .02

00425> *TOTALS*
00427> PEAK FLOW (cms)= .60 .10 .625 (iii)
00428> TIME TO PEAK (hrs)= 1.42 2.00 1.458
00429> RUNOFF VOLUME (mm)= 23.43 8.74 16.085
00430> TOTAL RAINFALL (mm)= 25.00 25.00 24.999
00431> RUNOFF COEFFICIENT = .94 .35 .643

00432> (i) CN PROCEDURE SELECTED FOR PERVIOUS LOSSES:
00433> CN* = 81.0 Ia = Dep. Storage (Above)
00435> (ii) TIME STEP (DT) SHOULD BE SMALLER OR EQUAL
00436> THAN THE STORAGE COEFFICIENT.
00437> (iii) PEAK FLOW DOES NOT INCLUDE BASEFLOW IF ANY.

00438> -----
00439> 001:0017
00440> * SUB-AREA No.3
00441> -----
00442> CALIB STANDHYD | Area (ha)= 18.10
00443> 04:HIP04 DT= 2.50 | Total Imp(%)= 71.00 Dir. Conn.(%)= 50.00

00444> IMPERVIOUS PERVIOUS (i)
00447> Surface Area (ha)= 12.85 5.25
00448> Dep. Storage (mm)= 1.57 4.67
00449> Average Slope (%)= 1.50 1.50
00450> Length (m)= 600.00 100.00
00451> Mannings n = .030 .250

00452> Max. eff. Inten. (mm/hr)= 34.39 11.54
00453> over (min)= 22.50 55.00
00454> Storage Coeff. (min)= 23.33 (ii) 54.95 (ii)
00455> Unit Hyd. Tpeak (min)= 22.50 55.00
00456> Unit Hyd. peak (cms)= .05 .02

00457> *TOTALS*
00459> PEAK FLOW (cms)= .53 .09 .562 (iii)
00460> TIME TO PEAK (hrs)= 1.50 2.17 1.542
00461> RUNOFF VOLUME (mm)= 23.43 8.74 16.085
00462> TOTAL RAINFALL (mm)= 25.00 25.00 24.999
00463> RUNOFF COEFFICIENT = .94 .35 .643

00464> (i) CN PROCEDURE SELECTED FOR PERVIOUS LOSSES:
00465> CN* = 81.0 Ia = Dep. Storage (Above)
00467> (ii) TIME STEP (DT) SHOULD BE SMALLER OR EQUAL
00468> THAN THE STORAGE COEFFICIENT.
00469> (iii) PEAK FLOW DOES NOT INCLUDE BASEFLOW IF ANY.

00470> -----
00471> 001:0018
00472> -----
00473> | ADD HYD (HIP05) | ID: NHYD AREA QPEAK TPEAK R.V. DWF
00474> | (cms) (ha) (cms) (hrs) (mm) (cms)
00475> ID1 03:HIP03 17.00 .625 1.46 16.08 .000
00476> +ID2 04:HIP04 18.10 .562 1.54 16.08 .000
00477> -----
00478> SUM 05:HIP05 35.10 1.166 1.46 16.08 .000

00479> NOTE: PEAK FLOWS DO NOT INCLUDE BASEFLOWS IF ANY.

00480> -----
00481> 001:0019
00482> * SUB-AREA No.4
00483> -----
00484> DESIGN WASHYD | Area (ha)= 4.00 Curve Number (CN)=85.00
00485> 06:Pond-B DT= 2.50 | Ia = 4.670 # of Linear Res. (N)= 3.00
00486> U.H. Tp(hrs)= .170

00487> Unit Hyd Qpeak (cms)= .899

00488> PEAK FLOW (cms)= .077 (i)
00489> TIME TO PEAK (hrs)= 1.375
00490> RUNOFF VOLUME (mm)= 6.343
00491> TOTAL RAINFALL (mm)= 24.999
00492> RUNOFF COEFFICIENT = .294

00493> (i) PEAK FLOW DOES NOT INCLUDE BASEFLOW IF ANY.

00494> -----
00495> 001:0020
00496> -----
00497> | ADD HYD (HIP06) | ID: NHYD AREA QPEAK TPEAK R.V. DWF
00498> | (cms) (ha) (cms) (hrs) (mm) (cms)
00499> ID1 02:HIP02 28.46 .655 1.54 17.91 .000
00500> +ID2 05:HIP05 35.10 1.166 1.46 16.08 .000
00501> +ID3 06:Pond-B 4.00 .077 1.38 6.34 .000
00502> -----
00503> SUM 07:HIP06 67.56 1.887 1.50 16.28 .000

00504> NOTE: PEAK FLOWS DO NOT INCLUDE BASEFLOWS IF ANY.

00505> -----
00506> 001:0021
00507> -----
00508> | ROUTE RESERVOIR | Requested routing time step = 1.0 min.
00509> | IN>:07:(HIP06) |
00510> | OUT<:08:(HIP-PO) |
00511> -----
00512> OUTFLOW STORAGE TABLE
00513> OUTFLOW STORAGE | OUTFLOW STORAGE |
00514> (cms) (ha.m.) | (cms) (ha.m.) |
00515> .000 .000E+00 | .724 .2210E+01
00516> .048 .5740E-01 | .937 .2501E+01
00517> .054 .2434E+00 | 1.262 .2798E+01
00518> .059 .5834E+00 | 1.404 .3101E+01
00519> .062 .8400E+00 | 1.532 .3410E+01
00520> .064 .1102E+01 | 1.650 .3724E+01
00521> .147 .1370E+01 | 2.409 .4044E+01
00522> .280 .1644E+01 | 3.689 .4370E+01
00523> .472 .1924E+01 | .000 .000E+00

00524> ROUTING RESULTS
00525> AREA QPEAK TPEAK R.V.
00526> (ha) (cms) (hrs) (mm)
00527> INFLOW >07:(HIP06) 67.56 1.887 1.500 16.275
00528> OUTFLOW<08:(HIP-PO) 67.56 .062 5.417 16.275

00529> PEAK FLOW REDUCTION [Qout/Qin] (%)= 3.289

```

00541> TIME SHIFT OF PEAK FLOW (min)= 235.00
00542> MAXIMUM STORAGE USED (ha.m.)=.8484E+00
-----
00545> 001:0022-----
00546> *
00547> *SUB-AREA No. 5
00548> *
00549>
00550> | DESIGN NASHYD | Area (ha)= 6.80 Curve Number (CN)=76.00
00551> | 10:A2 DT= 2.50 | Ia (mm)= 4.670 # of Linear Res.(N)= 3.00
00552> | U.H. Tp(hrs)= .370
00553>
00554> Unit Hyd Qpeak (cms)= .702
00555>
00556> PEAK FLOW (cms)= .053 (i)
00557> TIME TO PEAK (hrs)= 1.708
00558> RUNOFF VOLUME (mm)= 4.111
00559> TOTAL RAINFALL (mm)= 24.999
00560> RUNOFF COEFFICIENT = .164
00561>
00562> (i) PEAK FLOW DOES NOT INCLUDE BASEFLOW IF ANY.
00563>
00564>
00565> 001:0023-----
00566> *
00567> *SUB-AREA No. 6
00568> *
00569>
00570> | DESIGN NASHYD | Area (ha)= 5.30 Curve Number (CN)=76.00
00571> | 10:A3 DT= 2.50 | Ia (mm)= 4.670 # of Linear Res.(N)= 3.00
00572> | U.H. Tp(hrs)= .804
00573>
00574> Unit Hyd Qpeak (cms)= .252
00575>
00576> PEAK FLOW (cms)= .025 (i)
00577> TIME TO PEAK (hrs)= 2.333
00578> RUNOFF VOLUME (mm)= 4.110
00579> TOTAL RAINFALL (mm)= 24.975
00580> RUNOFF COEFFICIENT = .164
00581>
00582> (i) PEAK FLOW DOES NOT INCLUDE BASEFLOW IF ANY.
00583>
00584>
00585> 001:0024-----
00586>
00587> | ADD HYD (Interi) | ID: NHYD AREA OPEAK TPEAK R.V. DWF
00588> | 08:HIP-PO (ha) (cms) (hrs) (mm) (mm) (cms)
00589> +ID1 08:HIP-PO 67.56 .052 5.42 16.28 .000
00590> +ID2 09:A2 6.80 .053 1.71 4.11 .000
00591> +ID3 10:A3 5.30 .025 2.33 4.11 .000
00592>
00593> SUM 01:Interi 79.66 .127 1.83 14.43 .000
00594>
00595> NOTE: PEAK FLOWS DO NOT INCLUDE BASEFLOWS IF ANY.
00596>
00597>
00598> 001:0025-----
00599> *
00600> * CALCULATION OF 3HR - 1.2 YEAR STORM EVENT *
00601> *
00602>
00603> | START | Project dir.: V:\20983.DU\ENG\FINALS-1\SWMHYM-1\
00604> | Rainfall dir.: V:\20983.DU\ENG\FINALS-1\SWMHYM-1\
00605> TZERO = .00 hrs on 0
00606> METOUT= 2 (output = METRIC)
00607> NRUN = 001
00608> NSTORM = 0
00609>
00610> 001:0002-----
00611>
00612> | CHICAGO STORM | IDF curve parameters: A= 732.951
00613> | Ptotal= 31.86 mm | B= 6.199
00614> | C= .810
00615> used in: INTENSITY = A / (t + B)^C
00616>
00617> Duration of storm = 3.00 hrs
00618> Storm time step = 10.00 min
00619> Time to peak ratio = .33
00620>
00621> TIME RAIN | TIME RAIN | TIME RAIN | TIME RAIN
00622> hrs mm/hr | hrs mm/hr | hrs mm/hr | hrs mm/hr
00623> .17 2.815 | 1.00 76.805 | 1.83 5.095 | 2.67 2.684
00624> .33 3.498 | 1.17 24.079 | 2.00 4.291 | 2.83 2.463
00625> .50 4.687 | 1.33 12.364 | 2.17 3.718 | 3.00 2.279
00626> .67 7.305 | 1.50 8.324 | 2.33 3.288 |
00627> .83 18.209 | 1.67 6.303 | 2.50 2.953 |
00628>
00629>
00630> 001:0003-----
00631>
00632> | DEFAULT VALUES | Filename: V:\20983.DU\ENG\FINALS-1\SWMHYM-1\ORGA.VAL
00633> | ICSSEdv = 1 (read and print data)
00634> | ENTER YOUR COMMENTS ON THIS LINE AND THE NEXT ONE ----C
00635> | PARAMETER VALUES MUST BE ENTERED AFTER COLUMN 60 ----C
00636> | Horton's infiltration equation parameters:
00637> | [F0= 50.00 mm/hr] [F0= 7.50 mm/hr] [DCAY= 2.00 /hr] [Fw = .00 mm]
00638> | Parameters for PERVIOUS surfaces in STANDHYD:
00639> | [Ia= 4.67 mm] [LQF=40.00 mm] [MNF= .250]
00640> | Parameters for IMPERVIOUS surfaces in STANDHYD:
00641> | [Ia= 1.57 mm] [CI= 1.50] [NFI= .035]
00642> | Parameters used in NASHYD:
00643> | [Ia = 4.67 mm] [N= 3.00]
00644>
00645> 001:0004-----
00646> *
00647> * ORGAWORLD FILE *
00648> *
00649> *
00650> * SUB-AREA No.1
00651> *
00652> | CALIB STANDHYD | Area (ha)= 2.07
00653> | 01:010 DT= 2.50 | Total Imp(%)= 84.00 Dir. Conn.(%)= 84.00
00654>
00655>
00656> IMPERVIOUS PERVIOUS (i)
00657> Surface Area (ha)= 1.74 .33
00658> Dep. Storage (mm)= 1.57 4.67
00659> Average Slope (%)= .52 1.00
00660> Length (m)= 204.72 20.00
00661> Mannings n = .030 .250
00662>
00663> Max.eff.Inten.(mm/hr)= 76.81 11.88
00664> over (min) 10.00 22.50
00665> Storage Coeff. (min)= 8.77 (ii) 22.21 (ii)
00666> Unit Hyd. Tpeak (min)= 10.00 22.50
00667> Unit Hyd. peak (cms)= .12 .05
00668> *TOTALS*
00669> PEAK FLOW (cms)= .24 .01 .245 (iii)
00670> TIME TO PEAK (hrs)= 1.08 1.38 1.083
00671> RUNOFF VOLUME (mm)= 30.29 8.52 26.807
00672> TOTAL RAINFALL (mm)= 31.86 31.86 31.860
00673> RUNOFF COEFFICIENT = .95 .27 .841
00674>
00675> (i) CN PROCEDURE SELECTED FOR PERVIOUS LOSSES:
CN* = 81.0 Ia = Dep. Storage (Above)

```

```

(ii) TIME STEP (DT) SHOULD BE SMALLER OR EQUAL
00676> THAN THE STORAGE COEFFICIENT.
00677>
00678> (iii) PEAK FLOW DOES NOT INCLUDE BASEFLOW IF ANY.
00679>
00680>
00681> 001:0005-----
00682> *
00683> * SUB-AREA No.2
00684> *
00685> | CALIB STANDHYD | Area (ha)= 1.54
00686> | 02:020 DT= 2.50 | Total Imp(%)= 92.00 Dir. Conn.(%)= 92.00
00687>
00688>
00689> IMPERVIOUS PERVIOUS (i)
00690> Surface Area (ha)= 1.42 .12
00691> Dep. Storage (mm)= 1.57 4.67
00692> Average Slope (%)= .50 1.00
00693> Length (m)= 244.34 5.00
00694> Mannings n = .030 .030
00695>
00696> Max.eff.Inten.(mm/hr)= 76.81 15.07
00697> over (min) 10.00 12.50
00698> Storage Coeff. (min)= 9.87 (ii) 11.36 (ii)
00699> Unit Hyd. Tpeak (min)= 10.00 12.50
00700> Unit Hyd. peak (cms)= .11 .10
00701>
00702> PEAK FLOW (cms)= .19 .00 *TOTALS*
00703> TIME TO PEAK (hrs)= 1.08 1.17 .192 (iii)
00704> RUNOFF VOLUME (mm)= 30.29 8.52 1.083
00705> TOTAL RAINFALL (mm)= 31.86 31.86 28.548
00706> RUNOFF COEFFICIENT = .95 .27 31.860
00707>
00708> (i) CN PROCEDURE SELECTED FOR PERVIOUS LOSSES:
CN* = 81.0 Ia = Dep. Storage (Above)
00709>
00710> (ii) TIME STEP (DT) SHOULD BE SMALLER OR EQUAL
00711> THAN THE STORAGE COEFFICIENT.
00712>
00713> (iii) PEAK FLOW DOES NOT INCLUDE BASEFLOW IF ANY.
00714>
00715> 001:0006-----
00716> *
00717> * SUB-AREA No.3
00718> *
00719> | CALIB STANDHYD | Area (ha)= 1.40
00720> | 03:030 DT= 2.50 | Total Imp(%)= 97.00 Dir. Conn.(%)= 97.00
00721>
00722>
00723> IMPERVIOUS PERVIOUS (i)
00724> Surface Area (ha)= 1.36 .04
00725> Dep. Storage (mm)= 1.57 4.67
00726> Average Slope (%)= .51 1.00
00727> Length (m)= 225.63 5.00
00728> Mannings n = .030 .030
00729>
00730> Max.eff.Inten.(mm/hr)= 76.81 16.59
00731> over (min) 10.00 10.00
00732> Storage Coeff. (min)= 9.25 (ii) 10.76 (ii)
00733> Unit Hyd. Tpeak (min)= 10.00 10.00
00734> Unit Hyd. peak (cms)= .12 .11
00735>
00736> PEAK FLOW (cms)= .18 .00 *TOTALS*
00737> TIME TO PEAK (hrs)= 1.08 1.13 .186 (iii)
00738> RUNOFF VOLUME (mm)= 30.29 8.52 29.637
00739> TOTAL RAINFALL (mm)= 31.86 31.86 31.860
00740> RUNOFF COEFFICIENT = .95 .27 .930
00741>
00742> (i) CN PROCEDURE SELECTED FOR PERVIOUS LOSSES:
CN* = 81.0 Ia = Dep. Storage (Above)
00743>
00744> (ii) TIME STEP (DT) SHOULD BE SMALLER OR EQUAL
00745> THAN THE STORAGE COEFFICIENT.
00746>
00747> (iii) PEAK FLOW DOES NOT INCLUDE BASEFLOW IF ANY.
00748>
00749> 001:0007-----
00750>
00751> | ADD HYD (040 ) | ID: NHYD AREA OPEAK TPEAK R.V. DWF
00752> | 01:010 (ha) (cms) (hrs) (mm) (mm) (cms)
00753> +ID1 01:010 2.07 .245 1.08 26.81 .000
00754> +ID2 02:020 1.54 .192 1.08 28.55 .000
00755>
00756> SUM 04:040 3.61 .436 1.08 27.55 .000
00757>
00758> NOTE: PEAK FLOWS DO NOT INCLUDE BASEFLOWS IF ANY.
00759>
00760> 001:0008-----
00761>
00762> | ADD HYD (050 ) | ID: NHYD AREA OPEAK TPEAK R.V. DWF
00763> | 03:030 (ha) (cms) (hrs) (mm) (mm) (cms)
00764> +ID1 03:030 1.40 .186 1.08 29.64 .000
00765> +ID2 04:040 3.61 .436 1.08 27.55 .000
00766>
00767> SUM 05:050 5.01 .623 1.08 28.13 .000
00768>
00769> NOTE: PEAK FLOWS DO NOT INCLUDE BASEFLOWS IF ANY.
00770>
00771> 001:0009-----
00772> *
00773> * SUB-AREA No.4
00774> *
00775> | CALIB STANDHYD | Area (ha)= .89
00776> | 06:060 DT= 2.50 | Total Imp(%)= 97.00 Dir. Conn.(%)= 97.00
00777>
00778>
00779> IMPERVIOUS PERVIOUS (i)
00780> Surface Area (ha)= .86 .03
00781> Dep. Storage (mm)= 1.57 4.67
00782> Average Slope (%)= .93 .70
00783> Length (m)= 164.82 40.00
00784> Mannings n = .030 .250
00785>
00786> Max.eff.Inten.(mm/hr)= 76.81 10.24
00787> over (min) 7.50 30.00
00788> Storage Coeff. (min)= 6.47 (ii) 30.53 (ii)
00789> Unit Hyd. Tpeak (min)= 7.50 30.00
00790> Unit Hyd. peak (cms)= .16 .04
00791>
00792> PEAK FLOW (cms)= .14 .00 *TOTALS*
00793> TIME TO PEAK (hrs)= 1.04 1.54 .139 (iii)
00794> RUNOFF VOLUME (mm)= 30.29 8.52 29.637
00795> TOTAL RAINFALL (mm)= 31.86 31.86 31.860
00796> RUNOFF COEFFICIENT = .95 .27 .930
00797>
00798> (i) CN PROCEDURE SELECTED FOR PERVIOUS LOSSES:
CN* = 81.0 Ia = Dep. Storage (Above)
00799>
00800> (ii) TIME STEP (DT) SHOULD BE SMALLER OR EQUAL
00801> THAN THE STORAGE COEFFICIENT.
00802>
00803> (iii) PEAK FLOW DOES NOT INCLUDE BASEFLOW IF ANY.
00804>
00805> 001:0010-----
00806> *
00807> * SUB-AREA No.5
00808> *
00809> | CALIB STANDHYD | Area (ha)= 2.66
00810> | 07:070 DT= 2.50 | Total Imp(%)= 97.00 Dir. Conn.(%)= 97.00

```

00811> Surface Area (ha)= 2.58 IMPERVIOUS PERVIOUS (i)
00812> Dep. Storage (mm)= 1.57 .08
00813> Average Slope (%)= .61 1.50
00815> Length (m)= 207.25 20.00
00816> Mannings n = .030 .250
00817> Max. eff. Inten. (mm/hr)= 76.81 12.71
00818> over (min)= 7.50 20.00
00820> Storage Coeff. (min)= 8.42 (ii) 20.00 (ii)
00821> Unit Hyd. Tpeak (min)= 7.50 20.00
00822> Unit Hyd. peak (cms)= .14 .06
00823> PEAK FLOW (cms)= .38 .00 *TOTALS*
00825> TIME TO PEAK (hrs)= 1.04 1.33 .379 (iii)
00826> RUNOFF VOLUME (mm)= 30.29 8.52 29.67
00827> TOTAL RAINFALL (mm)= 31.86 31.86 31.86
00828> RUNOFF COEFFICIENT = .95 .27 .930
00830> (i) CN PROCEDURE SELECTED FOR PERVIOUS LOSSES:
00831> CN* = 81.0 Ia = Dep. Storage (Above)
00832> (ii) TIME STEP (DT) SHOULD BE SMALLER OR EQUAL
00833> THAN THE STORAGE COEFFICIENT.
00834> (iii) PEAK FLOW DOES NOT INCLUDE BASEFLOW IF ANY.
00836> -----
00837> 001:0011
00838> | ADD HYD (080) | ID: NHYD AREA OPEAK TPEAK R.V. DWF
00840> (ha) (cms) (hrs) (mm) (cms)
00841> ID1 06:060 .89 .139 1.04 29.64 .000
00842> +ID2 07:070 2.66 .379 1.04 29.64 .000
00843> -----
00844> SUM 08:080 3.55 .518 1.04 29.64 .000
00845> NOTE: PEAK FLOWS DO NOT INCLUDE BASEFLOWS IF ANY.
00847> -----
00848> 001:0012
00850> | ADD HYD (090) | ID: NHYD AREA OPEAK TPEAK R.V. DWF
00852> (ha) (cms) (hrs) (mm) (cms)
00853> ID1 05:050 5.01 .623 1.08 28.13 .000
00854> +ID2 08:080 3.55 .518 1.04 29.64 .000
00855> -----
00856> SUM 09:090 8.56 1.118 1.08 28.76 .000
00857> NOTE: PEAK FLOWS DO NOT INCLUDE BASEFLOWS IF ANY.
00859> -----
00860> 001:0013
00862> | ROUTE RESERVOIR | Requested routing time step = 1.0 min.
00864> | IN>09 (POND) |
00865> | OUT<10 (POND) |
00866> ===== OUTFLOW STORAGE TABLE =====
00867> OUTFLOW STORAGE | OUTFLOW STORAGE
00868> (cms) (ha.m.) | (cms) (ha.m.)
00869> .000 .000E+00 | .593 .621E+00
00870> .008 .650E-01 | .654 .663E+00
00871> .017 .131E+00 | .797 .739E+00
00872> .093 .283E+00 | .950 .827E+00
00873> .233 .397E+00 | 1.304 .915E+00
00874> .337 .473E+00 | 1.880 .100E+01
00875> .465 .549E+00 | 2.577 .102E+01
00876> .531 .587E+00 | .000 .000E+00
00877> ROUTING RESULTS AREA OPEAK TPEAK R.V.
00878> (ha) (cms) (hrs) (mm)
00879> INFLOW >09: (090) 8.56 1.118 1.083 28.757
00880> OUTFLOW <10: (POND) 8.56 .056 3.000 28.754
00881> PEAK FLOW REDUCTION [Qout/Qin] (%) = 5.030
00882> TIME SHIFT OF PEAK FLOW (min) = 115.00
00883> MAXIMUM STORAGE USED (ha.m.) = 2095E+00
00884> -----
00887> 001:0014
00888> *****
00889> * Remaining Hawthorn Industrial Park *
00890> *****
00891> *
00892> * SUB-AREA No. 1
00893> | CALIB STANDHYD | Area (ha)= 19.90
00894> | 01:HIP01 DT= 2.50 | Total Imp (%) = 71.00 Dir. Conn. (%) = 50.00
00896> -----
00897> Surface Area (ha)= 14.13 IMPERVIOUS PERVIOUS (i)
00898> Dep. Storage (mm)= 1.57 4.67
00900> Average Slope (%)= .60 1.50
00901> Length (m)= 580.00 100.00
00902> Mannings n = .030 .250
00903> Max. eff. Inten. (mm/hr)= 54.21 23.06
00904> over (min)= 17.50 42.50
00906> Storage Coeff. (min)= 18.04 (ii) 42.02 (ii)
00907> Unit Hyd. Tpeak (min)= 17.50 42.50
00908> Unit Hyd. peak (cms)= .06 .03
00909> PEAK FLOW (cms)= .95 .21 *TOTALS*
00911> TIME TO PEAK (hrs)= 1.21 1.71 1.020 (iii)
00912> RUNOFF VOLUME (mm)= 30.29 13.34 21.814
00913> TOTAL RAINFALL (mm)= 31.86 31.86 31.860
00914> RUNOFF COEFFICIENT = .95 .42 .685
00916> (i) CN PROCEDURE SELECTED FOR PERVIOUS LOSSES:
00917> CN* = 81.0 Ia = Dep. Storage (Above)
00918> (ii) TIME STEP (DT) SHOULD BE SMALLER OR EQUAL
00919> THAN THE STORAGE COEFFICIENT.
00920> (iii) PEAK FLOW DOES NOT INCLUDE BASEFLOW IF ANY.
00921> -----
00922> 001:0015
00924> | ADD HYD (HIP02) | ID: NHYD AREA OPEAK TPEAK R.V. DWF
00926> (ha) (cms) (hrs) (mm) (cms)
00927> ID1 10:POND 8.56 .056 3.00 28.75 .000
00928> +ID2 01:HIP01 19.90 1.020 1.25 23.90 .000
00929> -----
00930> SUM 02:HIP02 28.46 1.039 1.25 23.90 .000
00931> NOTE: PEAK FLOWS DO NOT INCLUDE BASEFLOWS IF ANY.
00933> -----
00934> 001:0016
00936> *
00937> * SUB-AREA No. 2
00938> | CALIB STANDHYD | Area (ha)= 17.00
00939> | 03:HIP03 DT= 2.50 | Total Imp (%) = 71.00 Dir. Conn. (%) = 50.00
00941> -----
00942> Surface Area (ha)= 12.07 IMPERVIOUS PERVIOUS (i)
00943> Dep. Storage (mm)= 1.57 4.67
00944> Average Slope (%)= .65 1.50

00946> Length (m)= 450.00 100.00
00947> Mannings n = .030 .250
00948> Max. eff. Inten. (mm/hr)= 59.23 25.04
00949> over (min)= 15.00 37.50
00950> Storage Coeff. (min)= 14.60 (ii) 37.80 (ii)
00952> Unit Hyd. Tpeak (min)= 15.00 37.50
00953> Unit Hyd. peak (cms)= .08 .03
00954> PEAK FLOW (cms)= .91 .19 *TOTALS*
00956> TIME TO PEAK (hrs)= 1.17 1.63 1.167 (iii)
00957> RUNOFF VOLUME (mm)= 30.29 13.34 21.814
00958> TOTAL RAINFALL (mm)= 31.86 31.86 31.860
00959> RUNOFF COEFFICIENT = .95 .42 .685
00960> (i) CN PROCEDURE SELECTED FOR PERVIOUS LOSSES:
00961> CN* = 81.0 Ia = Dep. Storage (Above)
00963> (ii) TIME STEP (DT) SHOULD BE SMALLER OR EQUAL
00964> THAN THE STORAGE COEFFICIENT.
00965> (iii) PEAK FLOW DOES NOT INCLUDE BASEFLOW IF ANY.
00966> -----
00967> 001:0017
00969> * SUB-AREA No. 3
00971> | CALIB STANDHYD | Area (ha)= 18.10
00973> | 04:HIP04 DT= 2.50 | Total Imp (%) = 71.00 Dir. Conn. (%) = 50.00
00974> -----
00975> Surface Area (ha)= 12.85 IMPERVIOUS PERVIOUS (i)
00976> Dep. Storage (mm)= 1.57 4.67
00977> Average Slope (%)= .50 1.50
00978> Length (m)= 600.00 100.00
00979> Mannings n = .030 .250
00981> Max. eff. Inten. (mm/hr)= 50.44 22.17
00982> over (min)= 20.00 45.00
00983> Storage Coeff. (min)= 20.01 (ii) 44.37 (ii)
00984> Unit Hyd. Tpeak (min)= 20.00 45.00
00986> Unit Hyd. peak (cms)= .06 .03
00987> PEAK FLOW (cms)= .80 .18 *TOTALS*
00988> TIME TO PEAK (hrs)= 1.25 1.79 .874 (iii)
00989> RUNOFF VOLUME (mm)= 30.29 13.34 21.814
00990> TOTAL RAINFALL (mm)= 31.86 31.86 31.860
00991> RUNOFF COEFFICIENT = .95 .42 .685
00992> (i) CN PROCEDURE SELECTED FOR PERVIOUS LOSSES:
00993> CN* = 81.0 Ia = Dep. Storage (Above)
00994> (ii) TIME STEP (DT) SHOULD BE SMALLER OR EQUAL
00995> THAN THE STORAGE COEFFICIENT.
00996> (iii) PEAK FLOW DOES NOT INCLUDE BASEFLOW IF ANY.
00997> -----
00998> 001:0018
01000> | ADD HYD (HIP05) | ID: NHYD AREA OPEAK TPEAK R.V. DWF
01002> (ha) (cms) (hrs) (mm) (cms)
01003> ID1 03:HIP03 17.00 .978 1.17 21.81 .000
01004> +ID2 04:HIP04 18.10 .874 1.29 21.81 .000
01005> -----
01006> SUM 05:HIP05 35.10 1.814 1.21 21.81 .000
01007> NOTE: PEAK FLOWS DO NOT INCLUDE BASEFLOWS IF ANY.
01008> -----
01009> 001:0019
01011> * SUB-AREA No. 4
01012> | DESIGN NASHYD | Area (ha)= 4.00 Curve Number (CN)=85.00
01013> | 06:Pond-B DT= 2.50 | Ia (mm)= 4.670 # of Linear Res. (N)= 3.00
01014> | U.H. Tp (hrs)= .170
01015> Unit Hyd. Tpeak (cms)= .899
01016> PEAK FLOW (cms)= 1.145 (i)
01017> TIME TO PEAK (hrs)= 1.167
01018> RUNOFF VOLUME (mm)= 10.266
01019> TOTAL RAINFALL (mm)= 31.860
01020> RUNOFF COEFFICIENT = .322
01021> (i) PEAK FLOW DOES NOT INCLUDE BASEFLOW IF ANY.
01022> -----
01023> 001:0020
01024> | ADD HYD (HIP06) | ID: NHYD AREA OPEAK TPEAK R.V. DWF
01026> (ha) (cms) (hrs) (mm) (cms)
01027> ID1 02:HIP02 28.46 1.039 1.25 23.90 .000
01028> +ID2 05:HIP05 35.10 1.814 1.21 21.81 .000
01029> +ID3 06:Pond-B 4.00 .056 3.00 28.75 .000
01030> -----
01031> SUM 07:HIP06 67.56 2.992 1.21 22.01 .000
01032> NOTE: PEAK FLOWS DO NOT INCLUDE BASEFLOWS IF ANY.
01033> -----
01034> 001:0021
01035> | ROUTE RESERVOIR | Requested routing time step = 1.0 min.
01036> | IN>07: (HIP06) |
01037> | OUT<08: (HIP-PO) |
01038> ===== OUTFLOW STORAGE TABLE =====
01039> OUTFLOW STORAGE | OUTFLOW STORAGE
01040> (cms) (ha.m.) | (cms) (ha.m.)
01041> .000 .000E+00 | .724 .2210E+01
01042> .048 .5740E-01 | .937 .2501E+01
01043> .054 .2434E+00 | 1.262 .2798E+01
01044> .059 .5834E+00 | 1.404 .3101E+01
01045> .062 .8400E+00 | 1.532 .3410E+01
01046> .064 .1102E+01 | 1.650 .3724E+01
01047> .147 .1370E+01 | 2.409 .4044E+01
01048> .280 .1644E+01 | 3.689 .4370E+01
01049> .472 .1924E+01 | .000 .000E+00
01050> ROUTING RESULTS AREA OPEAK TPEAK R.V.
01051> (ha) (cms) (hrs) (mm) (cms)
01052> INFLOW >07: (HIP06) 67.56 2.992 1.208 22.009
01053> OUTFLOW <08: (HIP-PO) 67.56 .093 4.444 22.009
01054> PEAK FLOW REDUCTION [Qout/Qin] (%) = 3.122
01055> TIME SHIFT OF PEAK FLOW (min) = 194.17
01056> MAXIMUM STORAGE USED (ha.m.) = .1197E+01
01057> -----
01058> 001:0022
01060> * SUB-AREA No. 5
01061> | DESIGN NASHYD | Area (ha)= 6.80 Curve Number (CN)=76.00
01062> | 09:A2 DT= 2.50 | Ia (mm)= 4.670 # of Linear Res. (N)= 3.00
01063> | U.H. Tp (hrs)= .370

```

01081> Unit Hyd Qpeak (cms)= .702
01082>
01083> PEAK FLOW (cms)= .102 (i)
01084> TIME TO PEAK (hrs)= 1.458
01085> RUNOFF VOLUME (mm)= 6.883
01086> TOTAL RAINFALL (mm)= 31.860
01087> RUNOFF COEFFICIENT = .216
01088>
01089> (i) PEAK FLOW DOES NOT INCLUDE BASEFLOW IF ANY.
01090>
01091> -----
01092> 001:0023-----
01093> *
01094> *SUB-AREA No. 6
01095>
01096> -----
01097> | DESIGN NASHYD | Area (ha)= 5.30 Curve Number (CN)=76.00
01098> | 10:A3 DT= 2.50 | Ia (mm)= 4.670 # of Linear Res. (N)= 3.00
01099> | U.H. Tp (hrs)= .804
01100>
01101> Unit Hyd Qpeak (cms)= .252
01102>
01103> PEAK FLOW (cms)= .048 (i)
01104> TIME TO PEAK (hrs)= 2.083
01105> RUNOFF VOLUME (mm)= 6.883
01106> TOTAL RAINFALL (mm)= 31.860
01107> RUNOFF COEFFICIENT = .216
01108>
01109> (i) PEAK FLOW DOES NOT INCLUDE BASEFLOW IF ANY.
01110>
01111> -----
01112> 001:0024-----
01113> | ADD HYD (Interi) | ID: NHYD AREA OPEAK TPEAK R.V. DWF
01114> | (ha) (cms) (hrs) (mm) (cms)
01115> | ID1 08:HIP-PO 67.56 .093 4.44 22.01 .000
01116> | +ID2 09:A2 6.80 .102 1.46 6.88 .000
01117> | +ID3 10:A3 5.30 .048 2.08 6.88 .000
01118> |-----|-----|-----|-----|-----|-----|
01119> | SUM 01:Interi 79.66 .194 1.58 19.71 .000
01120>
01121> NOTE: PEAK FLOWS DO NOT INCLUDE BASEFLOWS IF ANY.
01122>
01123> -----
01124> 001:0025-----
01125> *****
01126> * CALCULATION OF 3HR - 1.5 YEAR STORM EVENT *
01127> *****
01128>
01129> | START | Project dir.: V:\20983.DU\ENG\FINALS-1\SWMMHYM-1\
01130> | | Rainfall dir.: V:\20983.DU\ENG\FINALS-1\SWMMHYM-1\
01131> | TZERO = .00 hrs on 0
01132> | METOUT= 2 (output = METRIC)
01133> | NRUN = 001
01134> | NSTORM= 0
01135>
01136> -----
01137> 001:0002-----
01138> | CHICAGO STORM | IDF curve parameters: A= 998.071
01139> | | Ptotal= 42.51 mm B= 6.053
01140> | | used in: INTENSITY = A / (t + B)^C C= .814
01141> | | Duration of storm = 3.00 hrs
01142> | | Storm time step = 10.00 min
01143> | | Time to peak ratio = .33
01144>
01145> TIME RAIN | TIME RAIN | TIME RAIN | TIME RAIN
01146> hrs mm/hr | hrs mm/hr | hrs mm/hr | hrs mm/hr
01147> -----|-----|-----|-----|
01148> .17 3.682 | 1.00 104.193 | 1.83 6.689 | 2.67 3.510
01149> .33 4.582 | 1.17 32.037 | 2.00 5.628 | 2.83 3.220
01150> .50 6.151 | 1.33 16.337 | 2.17 4.872 | 3.00 2.978
01151> .67 9.614 | 1.50 10.965 | 2.33 4.305 |
01152> .83 24.170 | 1.67 8.287 | 2.50 3.864 |
01153>
01154> -----
01155>
01156> -----
01157> 001:0003-----
01158> | DEFAULT VALUES | Filename: V:\20983.DU\ENG\FINALS-1\SWMMHYM-1\ORGA.VAL
01159> | | ICaseEv = 1 (read and print data)
01160> | | FileTitle= ----- ENTER YOUR COMMENTS ON THIS LINE AND THE NEXT ONE ----
01161> | | PARAMETER VALUES MUST BE ENTERED AFTER COLUMN 60 ----D
01162> | | Horton's infiltration equation parameters:
01163> | | [F= 50.00 mm/hr] [Fc= 7.50 mm/hr] [DCAY= 2.00 /hr] [F= .00 mm]
01164> | | Parameters for PERVIOUS surfaces in STANDHYD:
01165> | | [Ia] = 4.67 mm [LGP=40.00 mm] [MNI= .250]
01166> | | Parameters for IMPERVIOUS surfaces in STANDHYD:
01167> | | [Ia] = 1.57 mm [CLI= 1.50] [MNI= .035]
01168> | | Parameters used in NASHYD:
01169> | | [Ia= 4.67 mm] [N= 3.00]
01170>
01171> -----
01172> 001:0004-----
01173> *****
01174> * ORGAWORLD FILE *
01175> *****
01176> *
01177> * SUB-AREA No. 1
01178>
01179> | CALIB STANDHYD | Area (ha)= 2.07
01180> | 01:00 DT= 2.50 | Total Imp(%)= 84.00 Dir. Conn.(%)= 84.00
01181>
01182> IMPERVIOUS PERVIOUS (i)
01183> Surface Area (ha)= 1.74 .33
01184> Dep. Storage (mm)= 1.57 4.67
01185> Average Slope (%)= .52 1.00
01186> Length (m)= 204.72 20.00
01187> Mannings n = .030 .250
01188>
01189> Max. eff. Inten. (mm/hr)= 104.19 24.26
01190> over (min)= 7.50 17.50
01191> Storage Coeff. (min)= 7.76 (ii) 17.96 (ii)
01192> Unit Hyd. Tpeak (min)= 7.50 17.50
01193> Unit Hyd. peak (cms)= .15 .06
01194>
01195> PEAK FLOW (cms)= .36 .01 *TOTALS*
01196> TIME TO PEAK (hrs)= 1.04 1.25 1.042 (iii)
01197> RUNOFF VOLUME (mm)= 40.94 14.70 36.745
01198> TOTAL RAINFALL (mm)= 42.51 42.51 42.514
01199> RUNOFF COEFFICIENT = .96 .35 .864
01200>
01201> (i) CN PROCEDURE SELECTED FOR PERVIOUS LOSSES:
01202> CN* = 81.0 Ia = Dep. Storage (Above)
01203> (ii) TIME STEP (DT) SHOULD BE SMALLER OR EQUAL
01204> THAN THE STORAGE COEFFICIENT.
01205> (iii) PEAK FLOW DOES NOT INCLUDE BASEFLOW IF ANY.
01206>
01207> -----
01208> 001:0005-----
01209> *
01210> * SUB-AREA No. 2
01211> -----
01212> | CALIB STANDHYD | Area (ha)= 1.54
01213> | 02:020 DT= 2.50 | Total Imp(%)= 92.00 Dir. Conn.(%)= 92.00
01214>
01215> IMPERVIOUS PERVIOUS (i)

```

```

01216> Surface Area (ha)= 1.42 .12
01217> Dep. Storage (mm)= 1.57 4.67
01218> Average Slope (%)= .50 1.00
01219> Length (m)= 244.34 5.00
01220> Mannings n = .030 .030
01221>
01222> Max. eff. Inten. (mm/hr)= 104.19 31.02
01223> over (min)= 7.50 10.00
01224> Storage Coeff. (min)= 8.73 (ii) 9.85 (ii)
01225> Unit Hyd. Tpeak (min)= 7.50 10.00
01226> Unit Hyd. peak (cms)= .14 .11
01227>
01228> PEAK FLOW (cms)= .28 .01 *TOTALS*
01229> TIME TO PEAK (hrs)= 1.04 1.13 1.042
01230> RUNOFF VOLUME (mm)= 40.94 14.70 38.845
01231> TOTAL RAINFALL (mm)= 42.51 42.51 42.514
01232> RUNOFF COEFFICIENT = .96 .35 .914
01233>
01234> (i) CN PROCEDURE SELECTED FOR PERVIOUS LOSSES:
01235> CN* = 81.0 Ia = Dep. Storage (Above)
01236> (ii) TIME STEP (DT) SHOULD BE SMALLER OR EQUAL
01237> THAN THE STORAGE COEFFICIENT.
01238> (iii) PEAK FLOW DOES NOT INCLUDE BASEFLOW IF ANY.
01239>
01240> -----
01241> 001:0006-----
01242> *
01243> * SUB-AREA No. 3
01244> -----
01245> | CALIB STANDHYD | Area (ha)= 1.40
01246> | 02:030 DT= 2.50 | Total Imp(%)= 97.00 Dir. Conn.(%)= 97.00
01247>
01248> IMPERVIOUS PERVIOUS (i)
01249> Surface Area (ha)= 1.36 .04
01250> Dep. Storage (mm)= 1.57 4.67
01251> Average Slope (%)= .51 1.00
01252> Length (m)= 225.63 5.00
01253> Mannings n = .030 .030
01254>
01255> Max. eff. Inten. (mm/hr)= 104.19 31.02
01256> over (min)= 7.50 10.00
01257> Storage Coeff. (min)= 8.28 (ii) 9.39 (ii)
01258> Unit Hyd. Tpeak (min)= 7.50 10.00
01259> Unit Hyd. peak (cms)= .14 .12
01260>
01261> PEAK FLOW (cms)= .27 .00 *TOTALS*
01262> TIME TO PEAK (hrs)= 1.04 1.13 .274 (iii)
01263> RUNOFF VOLUME (mm)= 40.94 14.70 40.157
01264> TOTAL RAINFALL (mm)= 42.51 42.51 42.514
01265> RUNOFF COEFFICIENT = .96 .35 .945
01266>
01267> (i) CN PROCEDURE SELECTED FOR PERVIOUS LOSSES:
01268> CN* = 81.0 Ia = Dep. Storage (Above)
01269> (ii) TIME STEP (DT) SHOULD BE SMALLER OR EQUAL
01270> THAN THE STORAGE COEFFICIENT.
01271> (iii) PEAK FLOW DOES NOT INCLUDE BASEFLOW IF ANY.
01272>
01273> -----
01274> 001:0007-----
01275> | ADD HYD (040 ) | ID: NHYD AREA OPEAK TPEAK R.V. DWF
01276> | (ha) (cms) (hrs) (mm) (cms)
01277> | ID1 01:010 2.07 .362 1.04 36.75 .000
01278> | +ID2 02:020 1.54 .283 1.04 38.84 .000
01279> |-----|-----|-----|-----|-----|
01280> | SUM 04:040 3.61 .645 1.04 37.64 .000
01281>
01282> NOTE: PEAK FLOWS DO NOT INCLUDE BASEFLOWS IF ANY.
01283>
01284> -----
01285> 001:0008-----
01286> | ADD HYD (050 ) | ID: NHYD AREA OPEAK TPEAK R.V. DWF
01287> | (ha) (cms) (hrs) (mm) (cms)
01288> | ID1 03:030 1.40 .274 1.04 40.16 .000
01289> | +ID2 04:040 3.61 .645 1.04 37.64 .000
01290> |-----|-----|-----|-----|-----|
01291> | SUM 05:050 5.01 .918 1.04 38.34 .000
01292>
01293> NOTE: PEAK FLOWS DO NOT INCLUDE BASEFLOWS IF ANY.
01294>
01295> -----
01296> 001:0009-----
01297> *
01298> * SUB-AREA No. 4
01299> -----
01300> | CALIB STANDHYD | Area (ha)= .89
01301> | 06:060 DT= 2.50 | Total Imp(%)= 97.00 Dir. Conn.(%)= 97.00
01302>
01303> IMPERVIOUS PERVIOUS (i)
01304> Surface Area (ha)= .86 .03
01305> Dep. Storage (mm)= 1.57 4.67
01306> Average Slope (%)= .93 .70
01307> Length (m)= 164.82 40.00
01308> Mannings n = .030 .250
01309>
01310> Max. eff. Inten. (mm/hr)= 104.19 20.32
01311> over (min)= 5.00 25.00
01312> Storage Coeff. (min)= 5.72 (ii) 24.02 (ii)
01313> Unit Hyd. Tpeak (min)= 5.00 25.00
01314> Unit Hyd. peak (cms)= .20 .05
01315>
01316> PEAK FLOW (cms)= .20 .00 *TOTALS*
01317> TIME TO PEAK (hrs)= 1.00 1.38 .205 (iii)
01318> RUNOFF VOLUME (mm)= 40.94 14.70 1.000
01319> TOTAL RAINFALL (mm)= 42.51 42.51 42.514
01320> RUNOFF COEFFICIENT = .96 .35 .945
01321>
01322> (i) CN PROCEDURE SELECTED FOR PERVIOUS LOSSES:
01323> CN* = 81.0 Ia = Dep. Storage (Above)
01324> (ii) TIME STEP (DT) SHOULD BE SMALLER OR EQUAL
01325> THAN THE STORAGE COEFFICIENT.
01326> (iii) PEAK FLOW DOES NOT INCLUDE BASEFLOW IF ANY.
01327>
01328> -----
01329> 001:0010-----
01330> *
01331> * SUB-AREA No. 5
01332> -----
01333> | CALIB STANDHYD | Area (ha)= 2.66
01334> | 07:070 DT= 2.50 | Total Imp(%)= 97.00 Dir. Conn.(%)= 97.00
01335>
01336> IMPERVIOUS PERVIOUS (i)
01337> Surface Area (ha)= 2.58 .08
01338> Dep. Storage (mm)= 1.57 4.67
01339> Average Slope (%)= .61 1.50
01340> Length (m)= 207.25 20.00
01341> Mannings n = .030 .250
01342>
01343> Max. eff. Inten. (mm/hr)= 104.19 24.26
01344> over (min)= 7.50 17.50
01345> Storage Coeff. (min)= 7.45 (ii) 16.40 (ii)
01346> Unit Hyd. Tpeak (min)= 7.50 17.50
01347> Unit Hyd. peak (cms)= .15 .07
01348>
01349> *TOTALS*
01350>

```

01351> PEAK FLOW (cms)= .54 .00 .538 (iii)
01352> TIME TO PEAK (hrs)= 1.04 1.25 1.042
01353> RUNOFF VOLUME (mm)= 40.94 14.70 40.154
01354> TOTAL RAINFALL (mm)= 42.51 42.51 42.514
01355> RUNOFF COEFFICIENT = .96 .35 .945
01356>

01357> (i) CN PROCEDURE SELECTED FOR PERVIOUS LOSSES:
CN* = 81.0 Ia = Dep. Storage (Above)
01358> (ii) TIME STEP (DT) SHOULD BE SMALLER OR EQUAL
THAN THE STORAGE COEFFICIENT.
01359> (iii) PEAK FLOW DOES NOT INCLUDE BASEFLOW IF ANY.

01363> 001:0011
01364> | ADD HYD (080) | ID: NHYD AREA OPEAK TPEAK R.V. DWF
01365> (ha) (cms) (hrs) (mm) (cms)
01366> ID1 06:060 .89 .205 1.00 40.16 .000
01367> +ID2 07:070 2.66 .538 1.04 40.16 .000
01368> SUM 08:080 3.55 .733 1.04 40.16 .000
01369>
01370> NOTE: PEAK FLOWS DO NOT INCLUDE BASEFLOWS IF ANY.

01374> 001:0012
01375> | ADD HYD (090) | ID: NHYD AREA OPEAK TPEAK R.V. DWF
01376> (ha) (cms) (hrs) (mm) (cms)
01377> ID1 05:050 5.01 .918 1.04 36.34 .000
01378> +ID2 08:080 3.55 .733 1.04 40.16 .000
01379> SUM 09:090 8.56 1.651 1.04 39.10 .000
01380>
01381> NOTE: PEAK FLOWS DO NOT INCLUDE BASEFLOWS IF ANY.

01386> 001:0013
01387> | ROUTE RESERVOIR | Requested routing time step = 1.0 min.
01388> | IN>09: (090) |
01389> | OUT<10: (POND) |

Table with columns: OUTFLOW (cms), STORAGE (ha.m.), OUTFLOW STORAGE (cms), STORAGE (ha.m.). Rows include values for 01389, 01390, 01391, 01392, 01393, 01394, 01395, 01396, 01397, 01398, 01399, 01400, 01401, 01402, 01403.

01404> ROUTING RESULTS AREA OPEAK TPEAK R.V.
01405> (ha) (cms) (hrs) (mm)
01406> INFLOW >09: (090) 8.56 1.651 1.042 39.096
01407> OUTFLOW<10: (POND) 8.56 .089 2.625 39.093
01408>

01409> PEAK FLOW REDUCTION [Qout/Qin] (%) = 5.413
01410> TIME SHIFT OF PEAK FLOW (min) = 95.000
01411> MAXIMUM STORAGE USED (ha.m.) = 2758E+00
01412>

01414> 001:0014
01415> *****
01416> * Remaining Hawthorne Industrial Park *
01417> *****
01418> *
01419> * SUB-AREA No.1

01421> | CALIB STANDHYD | Area (ha)= 19.90
01422> | 01:H1P01 DT= 2.50 | Total Imp(%)= 71.00 Dir. Conn.(%)= 50.00
01423>

01424> Surface Area (ha)= 14.13 IMPERVIOUS 5.77 PERVIOUS (i)
01425> Dep. Storage (mm)= 14.57 4.67
01426> Average Slope (%)= .60 1.50
01427> Length (m)= 580.00 100.00
01428> Mannings n = .030 .250
01429>
01430> Max. eff. Inten. (mm/hr)= 80.14 42.65
01431> over (min)= 15.00 35.00
01432> Storage Coeff. (min)= 15.43 (ii) 34.18 (ii)
01433> Unit Hyd. Tpeak (min)= 15.00 35.00
01434> Unit Hyd. peak (cms)= .07 .03
01435>
01436> *TOTALS*
01437> PEAK FLOW (cms)= 1.41 .40 1.572 (iii)
01438> TIME TO PEAK (hrs)= 1.17 1.54 1.208
01439> RUNOFF VOLUME (mm)= 40.94 21.31 31.126
01440> TOTAL RAINFALL (mm)= 42.51 42.51 42.514
01441> RUNOFF COEFFICIENT = .96 .50 .732
01442>

01443> (i) CN PROCEDURE SELECTED FOR PERVIOUS LOSSES:
CN* = 81.0 Ia = Dep. Storage (Above)
01444> (ii) TIME STEP (DT) SHOULD BE SMALLER OR EQUAL
THAN THE STORAGE COEFFICIENT.
01445> (iii) PEAK FLOW DOES NOT INCLUDE BASEFLOW IF ANY.

01449> 001:0015
01450> | ADD HYD (HIP02) | ID: NHYD AREA OPEAK TPEAK R.V. DWF
01451> (ha) (cms) (hrs) (mm) (cms)
01452> ID1 10: POND 8.56 .089 2.63 39.09 .000
01453> +ID2 01:H1P01 19.90 1.572 1.21 31.13 .000
01454> SUM 02:H1P02 28.46 1.615 1.21 33.52 .000
01455>
01456> NOTE: PEAK FLOWS DO NOT INCLUDE BASEFLOWS IF ANY.

01462> 001:0016
01463> *
01464> * SUB-AREA No.2

01466> | CALIB STANDHYD | Area (ha)= 17.00
01467> | 03:H1P03 DT= 2.50 | Total Imp(%)= 71.00 Dir. Conn.(%)= 50.00
01468>

01469> Surface Area (ha)= 12.07 IMPERVIOUS 4.93 PERVIOUS (i)
01470> Dep. Storage (mm)= 1.57 4.67
01471> Average Slope (%)= .65 1.50
01472> Length (m)= 450.00 100.00
01473> Mannings n = .030 .250
01474>
01475> Max. eff. Inten. (mm/hr)= 89.76 47.48
01476> over (min)= 12.50 30.00
01477> Storage Coeff. (min)= 12.36 (ii) 30.32 (ii)
01478> Unit Hyd. Tpeak (min)= 12.50 30.00
01479> Unit Hyd. peak (cms)= .09 .04
01480>
01481> *TOTALS*
01482> PEAK FLOW (cms)= 1.36 .37 1.504 (iii)
01483> TIME TO PEAK (hrs)= 1.13 1.46 1.167
01484> RUNOFF VOLUME (mm)= 40.94 21.31 31.126
01485> TOTAL RAINFALL (mm)= 42.51 42.51 42.514

01486> RUNOFF COEFFICIENT = .96 .50 .732
01487>
01488> (i) CN PROCEDURE SELECTED FOR PERVIOUS LOSSES:
01489> CN* = 81.0 Ia = Dep. Storage (Above)
01490> (ii) TIME STEP (DT) SHOULD BE SMALLER OR EQUAL
THAN THE STORAGE COEFFICIENT.
01491> (iii) PEAK FLOW DOES NOT INCLUDE BASEFLOW IF ANY.

01492> 001:0017
01493> *
01494> * SUB-AREA No.3

01498> | CALIB STANDHYD | Area (ha)= 18.10
01499> | 04:H1P04 DT= 2.50 | Total Imp(%)= 71.00 Dir. Conn.(%)= 50.00
01500>
01501> Surface Area (ha)= 12.85 IMPERVIOUS 5.25 PERVIOUS (i)
01502> Dep. Storage (mm)= 1.57 4.67
01503> Average Slope (%)= .50 1.50
01504> Length (m)= 600.00 100.00
01505> Mannings n = .030 .250
01506>
01507> Max. eff. Inten. (mm/hr)= 73.27 42.65
01508> over (min)= 17.50 35.00
01509> Storage Coeff. (min)= 17.24 (ii) 35.98 (ii)
01510> Unit Hyd. Tpeak (min)= 17.50 35.00
01511> Unit Hyd. peak (cms)= .07 .03
01512>
01513> *TOTALS*
01514> PEAK FLOW (cms)= 1.19 .35 1.364 (iii)
01515> TIME TO PEAK (hrs)= 1.21 1.54 1.250
01516> RUNOFF VOLUME (mm)= 40.94 21.31 31.126
01517> TOTAL RAINFALL (mm)= 42.51 42.51 42.514
01518> RUNOFF COEFFICIENT = .96 .50 .732
01519>

01520> (i) CN PROCEDURE SELECTED FOR PERVIOUS LOSSES:
01521> CN* = 81.0 Ia = Dep. Storage (Above)
01522> (ii) TIME STEP (DT) SHOULD BE SMALLER OR EQUAL
THAN THE STORAGE COEFFICIENT.
01523> (iii) PEAK FLOW DOES NOT INCLUDE BASEFLOW IF ANY.

01527> 001:0018
01528> | ADD HYD (HIP05) | ID: NHYD AREA OPEAK TPEAK R.V. DWF
01529> (ha) (cms) (hrs) (mm) (cms)
01530> ID1 03:H1P03 17.00 1.504 1.17 31.13 .000
01531> +ID2 04:H1P04 18.10 1.364 1.25 31.13 .000
01532> SUM 05:H1P05 35.10 2.800 1.17 31.13 .000
01533>
01534> NOTE: PEAK FLOWS DO NOT INCLUDE BASEFLOWS IF ANY.

01538> 001:0019
01539> *
01540> * SUB-AREA No.4

01544> | DESIGN NASHYD | Area (ha)= 4.00 Curve Number (CN)=85.00
01545> | 06:Pond-B DT= 2.50 | Ia (mm)= 4.670 # of Linear Res. (N)= 3.00
01546> U.H. Tp(hrs)= .170
01547>
01548> Unit Hyd Tpeak (cms)= .899
01549>

01550> PEAK FLOW (cms)= .260 (i)
01551> TIME TO PEAK (hrs)= 1.157
01552> RUNOFF VOLUME (mm)= 17.326
01553> TOTAL RAINFALL (mm)= 42.514
01554> RUNOFF COEFFICIENT = .408
01555>
01556> (i) PEAK FLOW DOES NOT INCLUDE BASEFLOW IF ANY.

01557> 001:0020
01558> | ADD HYD (HIP06) | ID: NHYD AREA OPEAK TPEAK R.V. DWF
01559> (ha) (cms) (hrs) (mm) (cms)
01560> ID1 02:H1P02 28.46 1.615 1.21 33.52 .000
01561> +ID2 05:H1P05 35.10 2.800 1.17 31.13 .000
01562> +ID3 06:Pond-B 4.00 .260 1.17 17.32 .000
01563> SUM 07:H1P06 67.56 4.661 1.17 31.32 .000
01564>
01565> NOTE: PEAK FLOWS DO NOT INCLUDE BASEFLOWS IF ANY.

01567> 001:0021
01568> | ROUTE RESERVOIR | Requested routing time step = 1.0 min.
01569> | IN>07: (HIP06) |
01570> | OUT<08: (HIP-PO) |

Table with columns: OUTFLOW (cms), STORAGE (ha.m.), OUTFLOW STORAGE (cms), STORAGE (ha.m.). Rows include values for 01570, 01571, 01572, 01573, 01574, 01575, 01576, 01577, 01578, 01579, 01580, 01581, 01582, 01583, 01584, 01585, 01586, 01587, 01588, 01589, 01590, 01591, 01592, 01593, 01594, 01595, 01596, 01597, 01598, 01599, 01600, 01601, 01602, 01603, 01604, 01605, 01606, 01607, 01608, 01609, 01610, 01611, 01612, 01613, 01614, 01615, 01616, 01617, 01618, 01619, 01620.

01594> PEAK FLOW REDUCTION [Qout/Qin] (%) = 6.182
01595> TIME SHIFT OF PEAK FLOW (min) = 145.83
01596> MAXIMUM STORAGE USED (ha.m.) = 1656E+01
01597>

01598> 001:0022
01599> *
01600> * SUB-AREA No. 5

01604> | DESIGN NASHYD | Area (ha)= 6.80 Curve Number (CN)=76.00
01605> | 09:A2 DT= 2.50 | Ia (mm)= 4.670 # of Linear Res. (N)= 3.00
01606> U.H. Tp(hrs)= .370
01607>
01608> Unit Hyd Tpeak (cms)= .702
01609>

01610> PEAK FLOW (cms)= .187 (i)
01611> TIME TO PEAK (hrs)= 1.458
01612> RUNOFF VOLUME (mm)= 12.131
01613> TOTAL RAINFALL (mm)= 42.514
01614> RUNOFF COEFFICIENT = .285
01615>
01616> (i) PEAK FLOW DOES NOT INCLUDE BASEFLOW IF ANY.

01621> *SUB-AREA No. 6
01622> *
01623> | DESIGN WASHYD | Area (ha) = 5.30 Curve Number (CN)=76.00
01624> | 10:A3 DT= 2.50 | Ia (mm) = 4.670 # of Linear Res. (N)= 3.00
01625> | U.H. Tp(hrs) = .804
01626> |
01627> Unit Hyd Qpeak (cms) = .252
01628> |
01629> |
01630> PEAK FLOW (cms) = .086 (i)
01631> TIME TO PEAK (hrs) = 2.042
01632> RUNOFF VOLUME (mm) = 12.131
01633> TOTAL RAINFALL (mm) = 42.514
01634> RUNOFF COEFFICIENT = .285
01635> |
01636> (i) PEAK FLOW DOES NOT INCLUDE BASEFLOW IF ANY.
01637> |
01638> |
01639> 001:0024-----
01640> |
01641> | ADD HYD (Interi) | ID: NHYD AREA OPEAK TPEAK R.V. DWF
01642> | (ha) (cms) (hrs) (mm) (cms)
01643> | ID1 08:HIP-PO 67.56 .288 3.60 31.32 .000
01644> | +ID2 09:A2 6.80 .187 1.46 12.13 .000
01645> | +ID3 10:A3 5.30 .086 2.04 12.13 .000
01646> |
01647> | SUM 01:Interi 79.66 .359 3.08 28.40 .000
01648> |
01649> NOTE: PEAK FLOWS DO NOT INCLUDE BASEFLOWS IF ANY.
01650> |
01651> |
01652> 001:0025-----
01653> *
01654> * CALCULATION OF 3HR - 1:10 YEAR STORM EVENT *
01655> *
01656> *
01657> | START | Project dir.: V:\20983.DU\ENG\FINALS-1\SWHMYM-1\
01658> | TZERO = .00 hrs on 0
01659> | METOUT= 2 (output= METRIC)
01660> | NRUN = 001
01661> | NSTORM= 0
01662> |
01663> |
01664> 001:0002-----
01665> |
01666> | CHICAGO STORM | IDF curve parameters: A=1174.184
01667> | Ptotal= 49.50 mm | B= 6.014
01668> | | C= .816
01669> | used in: INTENSITY = A / (t + B)^C
01670> |
01671> | Duration of storm = 3.00 hrs
01672> | Storm time step = 10.00 min
01673> | Time to peak ratio = .33
01674> |
01675> | TIME RAIN | TIME RAIN | TIME RAIN | TIME RAIN
01676> | hrs mm/hr | hrs mm/hr | hrs mm/hr | hrs mm/hr
01677> | .17 4.248 | 1.00 122.142 | 1.83 7.733 | 2.67 4.049
01678> | .33 5.290 | 1.17 37.285 | 2.00 6.502 | 2.83 3.714
01679> | .50 7.108 | 1.33 18.954 | 2.17 5.625 | 3.00 3.434
01680> | .67 11.130 | 1.50 12.700 | 2.33 4.969 |
01681> | .83 28.100 | 1.67 9.588 | 2.50 4.458 |
01682> |
01683> |
01684> 001:0003-----
01685> |
01686> | DEFAULT VALUES | Filename: V:\20983.DU\ENG\FINALS-1\SWHMYM-1\ORGA.VAL
01687> | ICASEdv = 1 (read and print data)
01688> | FileTitle= ----- ENTER YOUR COMMENTS ON THIS LINE AND THE NEXT ONE -----
01689> | PARAMETER VALUES MUST BE ENTERED AFTER COLUMN 60 -----
01690> | Horton's infiltration eqn parameters:
01691> | [Po= 50.00 mm/hr] [Pc= 7.50 mm/hr] [DCAV= 2.00 /hr] [F= .00 mm]
01692> | Parameters for Pervious surfaces in STANDHYD:
01693> | [Iaper= 4.67 mm] [LGP=40.00 m] [MNP= .250]
01694> | Parameters for IMPervious surfaces in STANDHYD:
01695> | [Irimp= 1.57 mm] [CII= 1.50] [MVI= .035]
01696> | Parameters used in NASHYD:
01697> | [Ia= 4.67 mm] [N= 3.00]
01698> |
01699> 001:0004-----
01700> *
01701> * ORGAWORLD FILE *
01702> *
01703> *
01704> * SUB-AREA No.1
01705> |
01706> | CALIB STANDHYD | Area (ha) = 2.07
01707> | 01:010 DT= 2.50 | Total Imp(%) = 84.00 Dir. Conn.(%) = 84.00
01708> |
01709> | IMPERVIOUS PERVIOUS (i)
01710> Surface Area (ha) = 1.74 .23
01711> Dep. Storage (mm) = 1.57 4.67
01712> Average Slope (%) = .52 1.00
01713> Length (m) = 204.72 20.00
01714> Mannings n = .030 .250
01715> |
01716> Max. eff. Inten. (mm/hr) = 122.14 34.69
01717> over (min) = 7.50 15.00
01718> Storage Coeff. (min) = 7.28 (ii) 16.04 (ii)
01719> Unit Hyd. Tpeak (min) = 7.50 15.00
01720> Unit Hyd. peak (cms) = .15 .07
01721> |
01722> *TOTALS*
01723> PEAK FLOW (cms) = .43 .02 .437 (iii)
01724> TIME TO PEAK (hrs) = 1.04 1.21 1.042
01725> RUNOFF VOLUME (mm) = 47.93 19.25 43.345
01726> TOTAL RAINFALL (mm) = 49.50 49.50 49.505
01727> RUNOFF COEFFICIENT = .97 .39 .876
01728> |
01729> (i) CN PROCEDURE SELECTED FOR PERVIOUS LOSSES:
01730> CN* = 81.0 Ia = Dep. Storage (Above)
01731> (ii) TIME STEP (DT) SHOULD BE SMALLER OR EQUAL
01732> THAN THE STORAGE COEFFICIENT.
01733> (iii) PEAK FLOW DOES NOT INCLUDE BASEFLOW IF ANY.
01734> |
01735> 001:0005-----
01736> *
01737> * SUB-AREA No.2
01738> |
01739> | CALIB STANDHYD | Area (ha) = 1.54
01740> | 02:020 DT= 2.50 | Total Imp(%) = 92.00 Dir. Conn.(%) = 92.00
01741> |
01742> | IMPERVIOUS PERVIOUS (i)
01743> Surface Area (ha) = 1.42 .12
01744> Dep. Storage (mm) = 1.57 4.67
01745> Average Slope (%) = .50 1.00
01746> Length (m) = 244.34 5.00
01747> Mannings n = .030 .030
01748> |
01749> Max. eff. Inten. (mm/hr) = 122.14 42.32
01750> over (min) = 7.50 10.00
01751> Storage Coeff. (min) = 8.20 (ii) 9.18 (ii)
01752> Unit Hyd. Tpeak (min) = 7.50 10.00
01753> Unit Hyd. peak (cms) = .14 .12
01754> |
01755> *TOTALS*
01756> PEAK FLOW (cms) = .33 .01 .341 (iii)

01756> TIME TO PEAK (hrs) = 1.04 1.13 1.042
01757> RUNOFF VOLUME (mm) = 47.93 19.25 45.640
01758> TOTAL RAINFALL (mm) = 49.50 49.50 49.505
01759> RUNOFF COEFFICIENT = .97 .39 .922
01760> |
01761> (i) CN PROCEDURE SELECTED FOR PERVIOUS LOSSES:
01762> CN* = 81.0 Ia = Dep. Storage (Above)
01763> (ii) TIME STEP (DT) SHOULD BE SMALLER OR EQUAL
01764> THAN THE STORAGE COEFFICIENT.
01765> (iii) PEAK FLOW DOES NOT INCLUDE BASEFLOW IF ANY.
01766> |
01767> |
01768> 001:0006-----
01769> *
01770> * SUB-AREA No.3
01771> |
01772> | CALIB STANDHYD | Area (ha) = 1.40
01773> | 03:030 DT= 2.50 | Total Imp(%) = 97.00 Dir. Conn.(%) = 97.00
01774> |
01775> | IMPERVIOUS PERVIOUS (i)
01776> Surface Area (ha) = 1.36 .04
01777> Dep. Storage (mm) = 1.57 4.67
01778> Average Slope (%) = .51 1.00
01779> Length (m) = 225.63 5.00
01780> Mannings n = .030 .030
01781> |
01782> Max. eff. Inten. (mm/hr) = 122.14 48.18
01783> over (min) = 7.50 7.50
01784> Storage Coeff. (min) = 7.77 (ii) 8.70 (ii)
01785> Unit Hyd. Tpeak (min) = 7.50 7.50
01786> Unit Hyd. peak (cms) = .15 .14
01787> |
01788> *TOTALS*
01789> PEAK FLOW (cms) = .33 .00 .329 (iii)
01790> TIME TO PEAK (hrs) = 1.04 1.08 1.042
01791> RUNOFF VOLUME (mm) = 47.93 19.25 47.074
01792> TOTAL RAINFALL (mm) = 49.50 49.50 49.505
01793> RUNOFF COEFFICIENT = .97 .39 .951
01794> |
01795> (i) CN PROCEDURE SELECTED FOR PERVIOUS LOSSES:
01796> CN* = 81.0 Ia = Dep. Storage (Above)
01797> (ii) TIME STEP (DT) SHOULD BE SMALLER OR EQUAL
01798> THAN THE STORAGE COEFFICIENT.
01799> (iii) PEAK FLOW DOES NOT INCLUDE BASEFLOW IF ANY.
01800> |
01801> 001:0007-----
01802> |
01803> | ADD HYD (040) | ID: NHYD AREA OPEAK TPEAK R.V. DWF
01804> | (ha) (cms) (hrs) (mm) (cms)
01805> | ID1 01:010 2.07 .437 1.04 43.35 .000
01806> | +ID2 02:020 1.54 .341 1.04 45.64 .000
01807> |
01808> | SUM 04:040 3.61 .778 1.04 44.32 .000
01809> |
01810> NOTE: PEAK FLOWS DO NOT INCLUDE BASEFLOWS IF ANY.
01811> |
01812> |
01813> 001:0008-----
01814> |
01815> | ADD HYD (050) | ID: NHYD AREA OPEAK TPEAK R.V. DWF
01816> | (ha) (cms) (hrs) (mm) (cms)
01817> | ID1 03:030 1.40 .329 1.04 47.07 .000
01818> | +ID2 04:040 3.61 .778 1.04 44.32 .000
01819> |
01820> | SUM 05:050 5.01 1.107 1.04 45.09 .000
01821> |
01822> NOTE: PEAK FLOWS DO NOT INCLUDE BASEFLOWS IF ANY.
01823> |
01824> |
01825> 001:0009-----
01826> *
01827> * SUB-AREA No.4
01828> |
01829> | CALIB STANDHYD | Area (ha) = .89
01830> | 06:060 DT= 2.50 | Total Imp(%) = 97.00 Dir. Conn.(%) = 97.00
01831> |
01832> | IMPERVIOUS PERVIOUS (i)
01833> Surface Area (ha) = .86 .03
01834> Dep. Storage (mm) = 1.57 4.67
01835> Average Slope (%) = .53 .70
01836> Length (m) = 164.82 40.00
01837> Mannings n = .030 .250
01838> |
01839> Max. eff. Inten. (mm/hr) = 122.14 31.19
01840> over (min) = 5.00 20.00
01841> Storage Coeff. (min) = 5.37 (ii) 20.78 (ii)
01842> Unit Hyd. Tpeak (min) = 5.00 20.00
01843> Unit Hyd. peak (cms) = .21 .06
01844> |
01845> *TOTALS*
01846> PEAK FLOW (cms) = .24 .00 .245 (iii)
01847> TIME TO PEAK (hrs) = 1.00 1.29 1.000
01848> RUNOFF VOLUME (mm) = 47.93 19.25 47.074
01849> TOTAL RAINFALL (mm) = 49.50 49.50 49.505
01850> RUNOFF COEFFICIENT = .97 .39 .951
01851> |
01852> (i) CN PROCEDURE SELECTED FOR PERVIOUS LOSSES:
01853> CN* = 81.0 Ia = Dep. Storage (Above)
01854> (ii) TIME STEP (DT) SHOULD BE SMALLER OR EQUAL
01855> THAN THE STORAGE COEFFICIENT.
01856> (iii) PEAK FLOW DOES NOT INCLUDE BASEFLOW IF ANY.
01857> |
01858> 001:0010-----
01859> *
01860> * SUB-AREA No.5
01861> |
01862> | CALIB STANDHYD | Area (ha) = 2.66
01863> | 07:070 DT= 2.50 | Total Imp(%) = 97.00 Dir. Conn.(%) = 97.00
01864> |
01865> | IMPERVIOUS PERVIOUS (i)
01866> Surface Area (ha) = 2.58 .08
01867> Dep. Storage (mm) = 1.57 4.67
01868> Average Slope (%) = .61 1.50
01869> Length (m) = 207.25 20.00
01870> Mannings n = .030 .250
01871> |
01872> Max. eff. Inten. (mm/hr) = 122.14 34.69
01873> over (min) = 7.50 15.00
01874> Storage Coeff. (min) = 7.00 (ii) 14.75 (ii)
01875> Unit Hyd. Tpeak (min) = 7.50 15.00
01876> Unit Hyd. peak (cms) = .16 .08
01877> |
01878> *TOTALS*
01879> PEAK FLOW (cms) = .64 .00 .645 (iii)
01880> TIME TO PEAK (hrs) = 1.04 1.21 1.042
01881> RUNOFF VOLUME (mm) = 47.93 19.25 47.074
01882> TOTAL RAINFALL (mm) = 49.50 49.50 49.505
01883> RUNOFF COEFFICIENT = .97 .39 .951
01884> |
01885> (i) CN PROCEDURE SELECTED FOR PERVIOUS LOSSES:
01886> CN* = 81.0 Ia = Dep. Storage (Above)
01887> (ii) TIME STEP (DT) SHOULD BE SMALLER OR EQUAL
01888> THAN THE STORAGE COEFFICIENT.
01889> (iii) PEAK FLOW DOES NOT INCLUDE BASEFLOW IF ANY.
01890> |

```

01891> 001:0011-----
01892> | ADD HYD (080 ) | ID: NHYD AREA OPEAK TPEAK R.V. DWF
01893> | ID1 06:060 | .89 .245 1.00 47.07 .000
01894> | +ID2 07:070 | 2.66 .645 1.04 47.07 .000
01895> |-----|-----|-----|-----|-----|-----|
01896> | SUM 08:080 | 3.55 .876 1.04 47.07 .000
01897>
01898> NOTE: PEAK FLOWS DO NOT INCLUDE BASEFLOWS IF ANY.
01899>
01900>
01901>
01902>
01903> 001:0012-----
01904> | ADD HYD (090 ) | ID: NHYD AREA OPEAK TPEAK R.V. DWF
01905> | ID1 05:050 | 5.01 1.107 1.04 45.09 .000
01906> | +ID2 08:080 | 3.55 .876 1.04 47.07 .000
01907> |-----|-----|-----|-----|-----|-----|
01908> | SUM 09:090 | 8.56 1.984 1.04 45.91 .000
01909>
01910> NOTE: PEAK FLOWS DO NOT INCLUDE BASEFLOWS IF ANY.
01911>
01912>
01913>
01914>
01915> 001:0013-----
01916> | ROUTE RESERVOIR | Requested routing time step = 1.0 min.
01917> | IN>09: (090 ) |
01918> | OUT<10: (POND ) |
01919> |-----|-----|-----|-----|-----|-----|
01920> | OUTFLOW STORAGE | OUTFLOW STORAGE
01921> | (cms) (ha.m.) | (cms) (ha.m.)
01922> | .000 .0000E+00 | .593 .6251E+00
01923> | .008 .6560E-01 | .654 .6631E+00
01924> | .017 .1311E+00 | .797 .7391E+00
01925> | .053 .2831E+00 | .950 .8274E+00
01926> | .233 .3971E+00 | 1.304 .9157E+00
01927> | .337 .4731E+00 | 1.880 .1004E+01
01928> | .465 .5491E+00 | 2.577 .1092E+01
01929> | .531 .5871E+00 | .000 .0000E+00
01930>
01931> ROUTING RESULTS AREA OPEAK TPEAK R.V.
01932> | (ha) (cms) (hrs) (mm)
01933> | INFLOW >09: (090 ) | 8.56 1.984 1.042 45.914
01934> | OUTFLOW<10: (POND ) | 8.56 .132 2.278 45.912
01935>
01936> PEAK FLOW REDUCTION [Qout/Qin] (%) = 6.640
01937> TIME SHIFT OF PEAK FLOW (min) = 74.17
01938> MAXIMUM STORAGE USED (ha.m.) = .3146E+00
01939>
01940>
01941> 001:0014-----
01942> *****
01943> * Remaining Hawthorne Industrial Park *
01944> *****
01945> *
01946> * SUB-AREA No.1
01947>
01948> | CALIB STANDHYD | Area (ha)= 19.90
01949> | 01:HIF01 DT= 2.50 | Total Imp(%)= 71.00 Dir. Conn.(%)= 50.00
01950>
01951> IMPERVIOUS PERVIOUS (i)
01952> | Surface Area (ha)= 14.13 5.77
01953> | Dep. Storage (mm)= 1.57 4.67
01954> | Average Slope (%)= 14.48 1.50
01955> | Length (m)= 580.00 100.00
01956> | Mannings n = .030 .250
01957>
01958> Max.eff.Inten.(mm/hr)= 93.86 60.56
01959> | over (min)= 15.00 30.00
01960> | Storage Coeff. (min)= 15.00 (ii) 30.00 (ii)
01961> | Unit Hyd. Tpeak (min)= 15.00 30.00
01962> | Unit Hyd. peak (cms)= .08 .04
01963>
01964> PEAK FLOW (cms)= 1.70 .55 *TOTALS*
01965> | TIME TO PEAK (hrs)= 1.17 1.46 1.983 (iii)
01966> | RUNOFF VOLUME (mm)= 47.93 26.92 37.426
01967> | TOTAL RAINFALL (mm)= 49.50 49.50 49.505
01968> | RUNOFF COEFFICIENT = .97 .54 .756
01969>
01970> (i) CN PROCEDURE SELECTED FOR PERVIOUS LOSSES:
01971> CN* = 81.0 Ia = Dep. Storage (Above)
01972> (ii) TIME STEP (DT) SHOULD BE SMALLER OR EQUAL
01973> THAN THE STORAGE COEFFICIENT.
01974> (iii) PEAK FLOW DOES NOT INCLUDE BASEFLOW IF ANY.
01975>
01976>
01977> 001:0015-----
01978> | ADD HYD (HIP02 ) | ID: NHYD AREA OPEAK TPEAK R.V. DWF
01979> | ID1 10:POND | 8.56 .132 2.28 45.91 .000
01980> | +ID2 01:HIP01 | 19.90 1.983 1.21 37.43 .000
01981> |-----|-----|-----|-----|-----|-----|
01982> | SUM 02:HIP02 | 28.46 2.044 1.21 39.98 .000
01983>
01984> NOTE: PEAK FLOWS DO NOT INCLUDE BASEFLOWS IF ANY.
01985>
01986>
01987>
01988>
01989> 001:0016-----
01990> * SUB-AREA No.2
01991>
01992>
01993> | CALIB STANDHYD | Area (ha)= 17.00
01994> | 03:HIP03 DT= 2.50 | Total Imp(%)= 71.00 Dir. Conn.(%)= 50.00
01995>
01996> IMPERVIOUS PERVIOUS (i)
01997> | Surface Area (ha)= 12.07 4.93
01998> | Dep. Storage (mm)= 1.57 4.67
01999> | Average Slope (%)= 14.48 1.50
02000> | Length (m)= 450.00 100.00
02001> | Mannings n = .030 .250
02002>
02003> Max.eff.Inten.(mm/hr)= 105.17 63.81
02004> | over (min)= 12.50 27.50
02005> | Storage Coeff. (min)= 11.50 (ii) 27.56 (ii)
02006> | Unit Hyd. Tpeak (min)= 12.50 27.50
02007> | Unit Hyd. peak (cms)= .09 .04
02008>
02009> PEAK FLOW (cms)= 1.63 .51 *TOTALS*
02010> | TIME TO PEAK (hrs)= 1.13 1.42 1.167
02011> | RUNOFF VOLUME (mm)= 47.93 26.92 37.426
02012> | TOTAL RAINFALL (mm)= 49.50 49.50 49.505
02013> | RUNOFF COEFFICIENT = .97 .54 .756
02014>
02015> (i) CN PROCEDURE SELECTED FOR PERVIOUS LOSSES:
02016> CN* = 81.0 Ia = Dep. Storage (Above)
02017> (ii) TIME STEP (DT) SHOULD BE SMALLER OR EQUAL
02018> THAN THE STORAGE COEFFICIENT.
02019> (iii) PEAK FLOW DOES NOT INCLUDE BASEFLOW IF ANY.
02020>
02021>
02022> 001:0017-----
02023> *
02024> * SUB-AREA No.3
02025>

```

```

02026> | CALIB STANDHYD | Area (ha)= 18.10
02027> | 04:HIP04 DT= 2.50 | Total Imp(%)= 71.00 Dir. Conn.(%)= 50.00
02028>
02029> IMPERVIOUS PERVIOUS (i)
02030> | Surface Area (ha)= 12.85 5.25
02031> | Dep. Storage (mm)= 1.57 4.67
02032> | Average Slope (%)= .50 1.50
02033> | Length (m)= 600.00 100.00
02034> | Mannings n = .030 .250
02035>
02036> Max.eff.Inten.(mm/hr)= 93.86 57.19
02037> | over (min)= 15.00 32.50
02038> | Storage Coeff. (min)= 15.61 (ii) 32.28 (ii)
02039> | Unit Hyd. Tpeak (min)= 15.00 32.50
02040> | Unit Hyd. peak (cms)= .07 .03
02041>
02042> PEAK FLOW (cms)= 1.49 .48 *TOTALS*
02043> | TIME TO PEAK (hrs)= 1.17 1.50 1.208
02044> | RUNOFF VOLUME (mm)= 47.93 26.92 37.426
02045> | TOTAL RAINFALL (mm)= 49.50 49.50 49.505
02046> | RUNOFF COEFFICIENT = .97 .54 .756
02047>
02048> (i) CN PROCEDURE SELECTED FOR PERVIOUS LOSSES:
02049> CN* = 81.0 Ia = Dep. Storage (Above)
02050> (ii) TIME STEP (DT) SHOULD BE SMALLER OR EQUAL
02051> THAN THE STORAGE COEFFICIENT.
02052> (iii) PEAK FLOW DOES NOT INCLUDE BASEFLOW IF ANY.
02053>
02054>
02055> 001:0018-----
02056>
02057> | ADD HYD (HIP05 ) | ID: NHYD AREA OPEAK TPEAK R.V. DWF
02058> | ID1 03:HIP03 | 17.00 1.865 1.17 37.43 .000
02059> | +ID2 04:HIP04 | 18.10 1.723 1.21 37.43 .000
02060> |-----|-----|-----|-----|-----|-----|
02061> | SUM 05:HIP05 | 35.10 3.572 1.17 37.43 .000
02062>
02063> NOTE: PEAK FLOWS DO NOT INCLUDE BASEFLOWS IF ANY.
02064>
02065>
02066>
02067> 001:0019-----
02068> * SUB-AREA No.4
02069>
02070> | DESIGN NASHYD | Area (ha)= 4.00 Curve Number (CN)=85.00
02071> | 06:Pond-B DT= 2.50 | Ia (mm)= 4.670 # of Linear Res.(N)= 3.00
02072> | U.H. Tp(hrs)= .170
02073>
02074> Unit Hyd Qpeak (cms)= .899
02075>
02076>
02077> PEAK FLOW (cms)= .345 (i)
02078> | TIME TO PEAK (hrs)= 1.167
02079> | RUNOFF VOLUME (mm)= 22.420
02080> | TOTAL RAINFALL (mm)= 49.505
02081> | RUNOFF COEFFICIENT = .453
02082>
02083> (i) PEAK FLOW DOES NOT INCLUDE BASEFLOW IF ANY.
02084>
02085>
02086> 001:0020-----
02087>
02088> | ADD HYD (HIP06 ) | ID: NHYD AREA OPEAK TPEAK R.V. DWF
02089> | ID1 02:HIP02 | 28.46 2.044 1.21 39.98 .000
02090> | +ID2 05:HIP05 | 35.10 3.572 1.17 37.43 .000
02091> | +ID3 06:Pond-B | 4.00 .345 1.17 22.42 .000
02092> |-----|-----|-----|-----|-----|-----|
02093> | SUM 07:HIP06 | 67.56 5.939 1.17 37.61 .000
02094>
02095> NOTE: PEAK FLOWS DO NOT INCLUDE BASEFLOWS IF ANY.
02096>
02097>
02098>
02099> 001:0021-----
02100>
02101> | ROUTE RESERVOIR | Requested routing time step = 1.0 min.
02102> | IN>07: (HIP06 ) |
02103> | OUT<08: (HIP-PO) |
02104> |-----|-----|-----|-----|-----|-----|
02105> | OUTFLOW STORAGE | OUTFLOW STORAGE
02106> | (cms) (ha.m.) | (cms) (ha.m.)
02107> | .000 .0000E+00 | .724 .2210E+01
02108> | .048 .5740E-01 | .937 .2501E+01
02109> | .054 .2438E+00 | 1.262 .2798E+01
02110> | .059 .5834E+00 | 1.404 .3101E+01
02111> | .062 .8400E+00 | 1.532 .3410E+01
02112> | .064 .1102E+01 | 1.650 .3724E+01
02113> | .147 .1370E+01 | 2.409 .4044E+01
02114> | .280 .1644E+01 | 3.689 .4370E+01
02115> | .472 .1924E+01 | .000 .0000E+00
02116>
02117> ROUTING RESULTS AREA OPEAK TPEAK R.V.
02118> | (ha) (cms) (hrs) (mm)
02119> | INFLOW >07: (HIP06 ) | 67.56 5.939 1.167 37.611
02120> | OUTFLOW<08: (HIP-PO) | 67.56 .487 3.361 37.611
02121>
02122> PEAK FLOW REDUCTION [Qout/Qin] (%) = 8.200
02123> | TIME SHIFT OF PEAK FLOW (min)= 131.67
02124> | MAXIMUM STORAGE USED (ha.m.) = .1941E+01
02125>
02126>
02127>
02128> 001:0022-----
02129> * SUB-AREA No. 5
02130>
02131> | DESIGN NASHYD | Area (ha)= 6.80 Curve Number (CN)=76.00
02132> | 09:A2 DT= 2.50 | Ia (mm)= 4.670 # of Linear Res.(N)= 3.00
02133> | U.H. Tp(hrs)= .370
02134>
02135> Unit Hyd Qpeak (cms)= .702
02136>
02137> PEAK FLOW (cms)= .252 (i)
02138> | TIME TO PEAK (hrs)= 1.417
02139> | RUNOFF VOLUME (mm)= 16.075
02140> | TOTAL RAINFALL (mm)= 49.505
02141> | RUNOFF COEFFICIENT = .325
02142>
02143> (i) PEAK FLOW DOES NOT INCLUDE BASEFLOW IF ANY.
02144>
02145>
02146>
02147> 001:0023-----
02148> * SUB-AREA No. 6
02149>
02150>
02151> | DESIGN NASHYD | Area (ha)= 5.30 Curve Number (CN)=76.00
02152> | 10:A3 DT= 2.50 | Ia (mm)= 4.670 # of Linear Res.(N)= 3.00
02153> | U.H. Tp(hrs)= .804
02154>
02155> Unit Hyd Qpeak (cms)= .252
02156>
02157> PEAK FLOW (cms)= .115 (i)
02158> | TIME TO PEAK (hrs)= 2.000
02159> | RUNOFF VOLUME (mm)= 16.075
02160> | TOTAL RAINFALL (mm)= 49.505

```

```

02161> RUNOFF COEFFICIENT = .325
02162>
02163> (i) PEAK FLOW DOES NOT INCLUDE BASEFLOW IF ANY.
02164>
02165>
02166> 001:0024-----
02167>
02168> | ADD HYD (Interi) | ID: NHYD AREA QPEAK TPEAK R.V. DWF
02169> | (ha) (cms) (hrs) (mm) (cms)
02170> | ID1 08:HIP-PO 67.56 .487 3.36 37.61 .000
02171> | +ID2 09:A2 6.80 .252 1.42 16.08 .000
02172> | +ID3 10:A3 5.30 .115 2.00 16.08 .000
02173>
02174> |-----|
02175> | SUM 01:Interi 79.66 .589 3.04 34.34 .000
02176>
02177> NOTE: PEAK FLOWS DO NOT INCLUDE BASEFLOWS IF ANY.
02178>
02179> 001:0025-----
02180>
02181> *****
02182> ***** CALCULATION OF 3HR - 1:25 YEAR STORM EVENT *****
02183> *****
02184> | SEPART | Project dir.: V:\20983.DU\ENG\FINALS-1\SWMHY-1\
02185> | Rainfall dir.: V:\20983.DU\ENG\FINALS-1\SWMHY-1\
02186> | TZERO = .00 hrs on 0
02187> | METOUT= 2 (output = METRIC)
02188> | NRUN= 001
02189> | NSTORM= 0
02190>
02191> 001:0002-----
02192>
02193> | CHICAGO STORM | IDF curve parameters: A=1402.884
02194> | Total= 58.23 mm | B= 6.018
02195> | C= .819
02196> | used in: INTENSITY = A / (t + B)^C
02197>
02198> | Duration of storm = 3.00 hrs
02199> | Storm time step = 10.00 min
02200> | Time to peak ratio = .33
02201>
02202>
02203>
02204>
02205>
02206>
02207>
02208>
02209>
02210>
02211> 001:0003-----
02212>
02213> | DEFAULT VALUES | Filename: V:\20983.DU\ENG\FINALS-1\SWMHY-1\ORGA.VAL
02214> | ICRSEdy = 1 (read and print data)
02215> | Filetitle= ----- ENTER YOUR COMMENTS ON THIS LINE AND THE NEXT ONE -----
02216> | PARAMETER VALUES MUST BE ENTERED AFTER COLUMN 60 -----|
02217> | Horton's infiltration equation parameters:
02218> | [Fo= 50.00 mm/hr] [Fc= 7.50 mm/hr] [DCAY= 2.00 /hr] [F= .00 mm]
02219> | Parameters for PERVIOUS surfaces in STANDHYD:
02220> | [IApex= 4.67 mm] [LGP=40.00 mm] [MNI= .250]
02221> | Parameters for IMPVIOUS surfaces in STANDHYD:
02222> | [IAIm= 1.57 mm] [CLI= 1.50] [MNI= .035]
02223> | Parameters used in NASHYD:
02224> | [Ia= 4.67 mm] [N= 3.00]
02225>
02226> 001:0004-----
02227> *****
02228> ***** ORGAWORD FILE *****
02229> *****
02230> *
02231> * SUB-AREA No.1
02232>
02233> | CALIB STANDHYD | Area (ha)= 2.07
02234> | 01:010 DT= 2.50 | Total Imp(%)= 84.00 Dir. Conn.(%)= 84.00
02235>
02236> IMPVIOUS PERVIOUS (i)
02237> Surface Area (ha)= 1.74 .33
02238> Dep. Storage (mm)= 1.57 4.67
02239> Average Slope (%)= .52 1.00
02240> Length (m)= 204.72 20.00
02241> Mannings n = .030 .250
02242>
02243> Max.eff.Inten.(mm/hr)= 144.69 47.07
02244> over (min)= 7.50 15.00
02245> Storage Coeff. (min)= 6.81 (ii) 14.56 (ii)
02246> Unit Hyd. Tpeak (min)= 7.50 15.00
02247> Unit Hyd. peak (cms)= .16 .08
02248>
02249> PEAK FLOW (cms)= .52 .03 *TOTALS*
02250> TIME TO PEAK (hrs)= 1.04 1.21 1.042 (iii)
02251> RUNOFF VOLUME (mm)= 56.66 25.35 51.647
02252> TOTAL RAINFALL (mm)= 58.23 58.23 58.226
02253> RUNOFF COEFFICIENT = .97 .44 .887
02254>
02255> (i) CN PROCEDURE SELECTED FOR PERVIOUS LOSSES:
02256> CN* = 81.0 Ia = Dep. Storage (Above)
02257> (ii) TIME STEP (DT) SHOULD BE SMALLER OR EQUAL
02258> THAN THE STORAGE COEFFICIENT.
02259> (iii) PEAK FLOW DOES NOT INCLUDE BASEFLOW IF ANY.
02260>
02261>
02262> 001:0005-----
02263> * SUB-AREA No.2
02264>
02265> | CALIB STANDHYD | Area (ha)= 1.54
02266> | 02:020 DT= 2.50 | Total Imp(%)= 92.00 Dir. Conn.(%)= 92.00
02267>
02268> IMPVIOUS PERVIOUS (i)
02269> Surface Area (ha)= 1.42 .12
02270> Dep. Storage (mm)= 1.57 4.67
02271> Average Slope (%)= .50 1.00
02272> Length (m)= 244.34 5.00
02273> Mannings n = .030 .030
02274>
02275> Max.eff.Inten.(mm/hr)= 144.69 65.19
02276> over (min)= 7.50 7.50
02277> Storage Coeff. (min)= 7.66 (ii) 8.49 (ii)
02278> Unit Hyd. Tpeak (min)= 7.50 7.50
02279> Unit Hyd. peak (cms)= .15 .14
02280>
02281> PEAK FLOW (cms)= .40 .01 *TOTALS*
02282> TIME TO PEAK (hrs)= 1.04 1.08 1.042 (iii)
02283> RUNOFF VOLUME (mm)= 56.66 25.35 54.152
02284> TOTAL RAINFALL (mm)= 58.23 58.23 58.226
02285> RUNOFF COEFFICIENT = .97 .44 .930
02286>
02287> (i) CN PROCEDURE SELECTED FOR PERVIOUS LOSSES:
02288> CN* = 81.0 Ia = Dep. Storage (Above)
02289> (ii) TIME STEP (DT) SHOULD BE SMALLER OR EQUAL
02290> THAN THE STORAGE COEFFICIENT.
02291> (iii) PEAK FLOW DOES NOT INCLUDE BASEFLOW IF ANY.
02292>
02293>
02294> 001:0006-----
02295>

```

```

02296> *
02297> * SUB-AREA No.3
02298>
02299> | CALIB STANDHYD | Area (ha)= 1.40
02300> | 03:030 DT= 2.50 | Total Imp(%)= 97.00 Dir. Conn.(%)= 97.00
02301>
02302> IMPVIOUS PERVIOUS (i)
02303> Surface Area (ha)= 1.36 .04
02304> Dep. Storage (mm)= 1.57 4.67
02305> Average Slope (%)= .51 1.00
02306> Length (m)= 225.63 5.00
02307> Mannings n = .030 .030
02308>
02309> Max.eff.Inten.(mm/hr)= 144.69 65.19
02310> over (min)= 7.50 7.50
02311> Storage Coeff. (min)= 7.26 (ii) 8.09 (ii)
02312> Unit Hyd. Tpeak (min)= 7.50 7.50
02313> Unit Hyd. peak (cms)= .15 .14
02314>
02315> PEAK FLOW (cms)= .40 .00 *TOTALS*
02316> TIME TO PEAK (hrs)= 1.04 1.08 1.042 (iii)
02317> RUNOFF VOLUME (mm)= 56.66 25.35 55.717
02318> TOTAL RAINFALL (mm)= 58.23 58.23 58.226
02319> RUNOFF COEFFICIENT = .97 .44 .957
02320>
02321> (i) CN PROCEDURE SELECTED FOR PERVIOUS LOSSES:
02322> CN* = 81.0 Ia = Dep. Storage (Above)
02323> (ii) TIME STEP (DT) SHOULD BE SMALLER OR EQUAL
02324> THAN THE STORAGE COEFFICIENT.
02325> (iii) PEAK FLOW DOES NOT INCLUDE BASEFLOW IF ANY.
02326>
02327>
02328> 001:0007-----
02329>
02330> | ADD HYD (040) | ID: NHYD AREA QPEAK TPEAK R.V. DWF
02331> | (ha) (cms) (hrs) (mm) (cms)
02332> | ID1 01:010 2.07 .532 1.04 51.65 .000
02333> | +ID2 02:020 1.54 .418 1.04 54.15 .000
02334> |-----|
02335> | SUM 04:040 3.61 .950 1.04 52.72 .000
02336>
02337> NOTE: PEAK FLOWS DO NOT INCLUDE BASEFLOWS IF ANY.
02338>
02339>
02340> 001:0008-----
02341>
02342> | ADD HYD (050) | ID: NHYD AREA QPEAK TPEAK R.V. DWF
02343> | (ha) (cms) (hrs) (mm) (cms)
02344> | ID1 03:030 1.40 .400 1.04 55.72 .000
02345> | +ID2 04:040 3.61 .950 1.04 52.72 .000
02346> |-----|
02347> | SUM 05:050 5.01 1.350 1.04 53.55 .000
02348>
02349> NOTE: PEAK FLOWS DO NOT INCLUDE BASEFLOWS IF ANY.
02350>
02351>
02352> 001:0009-----
02353> *
02354> * SUB-AREA No.4
02355>
02356> | CALIB STANDHYD | Area (ha)= .89
02357> | 06:060 DT= 2.50 | Total Imp(%)= 97.00 Dir. Conn.(%)= 97.00
02358>
02359> IMPVIOUS PERVIOUS (i)
02360> Surface Area (ha)= .86 .03
02361> Dep. Storage (mm)= 1.57 4.67
02362> Average Slope (%)= .93 .70
02363> Length (m)= 164.82 40.00
02364> Mannings n = .030 .250
02365>
02366> Max.eff.Inten.(mm/hr)= 144.69 44.12
02367> over (min)= 5.00 17.50
02368> Storage Coeff. (min)= 5.02 (ii) 18.44 (ii)
02369> Unit Hyd. Tpeak (min)= 5.00 17.50
02370> Unit Hyd. peak (cms)= .22 .06
02371>
02372> PEAK FLOW (cms)= .30 .00 *TOTALS*
02373> TIME TO PEAK (hrs)= 1.00 1.25 1.000
02374> RUNOFF VOLUME (mm)= 56.66 25.35 55.717
02375> TOTAL RAINFALL (mm)= 58.23 58.23 58.226
02376> RUNOFF COEFFICIENT = .97 .44 .957
02377>
02378> (i) CN PROCEDURE SELECTED FOR PERVIOUS LOSSES:
02379> CN* = 81.0 Ia = Dep. Storage (Above)
02380> (ii) TIME STEP (DT) SHOULD BE SMALLER OR EQUAL
02381> THAN THE STORAGE COEFFICIENT.
02382> (iii) PEAK FLOW DOES NOT INCLUDE BASEFLOW IF ANY.
02383>
02384>
02385> 001:0010-----
02386> *
02387> * SUB-AREA No.5
02388>
02389> | CALIB STANDHYD | Area (ha)= 2.66
02390> | 07:070 DT= 2.50 | Total Imp(%)= 97.00 Dir. Conn.(%)= 97.00
02391>
02392> IMPVIOUS PERVIOUS (i)
02393> Surface Area (ha)= 2.58 .08
02394> Dep. Storage (mm)= 1.57 4.67
02395> Average Slope (%)= .61 1.50
02396> Length (m)= 207.25 20.00
02397> Mannings n = .030 .250
02398>
02399> Max.eff.Inten.(mm/hr)= 144.69 51.33
02400> over (min)= 7.50 12.50
02401> Storage Coeff. (min)= 6.54 (ii) 13.16 (ii)
02402> Unit Hyd. Tpeak (min)= 7.50 12.50
02403> Unit Hyd. peak (cms)= .16 .09
02404>
02405> PEAK FLOW (cms)= .78 .01 *TOTALS*
02406> TIME TO PEAK (hrs)= 1.04 1.17 1.042 (iii)
02407> RUNOFF VOLUME (mm)= 56.66 25.35 55.717
02408> TOTAL RAINFALL (mm)= 58.23 58.23 58.226
02409> RUNOFF COEFFICIENT = .97 .44 .957
02410>
02411> (i) CN PROCEDURE SELECTED FOR PERVIOUS LOSSES:
02412> CN* = 81.0 Ia = Dep. Storage (Above)
02413> (ii) TIME STEP (DT) SHOULD BE SMALLER OR EQUAL
02414> THAN THE STORAGE COEFFICIENT.
02415> (iii) PEAK FLOW DOES NOT INCLUDE BASEFLOW IF ANY.
02416>
02417>
02418> 001:0011-----
02419>
02420> | ADD HYD (080) | ID: NHYD AREA QPEAK TPEAK R.V. DWF
02421> | (ha) (cms) (hrs) (mm) (cms)
02422> | ID1 06:060 2.89 .296 1.00 55.72 .000
02423> | +ID2 07:070 1.66 .783 1.04 55.72 .000
02424> |-----|
02425> | SUM 08:080 3.55 1.060 1.04 55.72 .000
02426>
02427> NOTE: PEAK FLOWS DO NOT INCLUDE BASEFLOWS IF ANY.
02428>
02429>
02430> 001:0012-----

```

02431>-----
02432> | ADD HYD (090) | ID: NHYD AREA OPEAK TPEAK R.V. DWF
02433> | ID1 05:050 | (ha) (cms) (hrs) (mm) (cms)
02434> +ID2 08:080 | 5.01 1.350 1.04 53.55 .000
02435>-----
02436> SUM 09:090 8.56 2.410 1.04 54.45 .000
02438>-----
02439> NOTE: PEAK FLOWS DO NOT INCLUDE BASEFLOWS IF ANY.
02440>-----
02441>-----
02442> 001:0013-----
02443> | ROUTE RESERVOIR | Requested routing time step = 1.0 min.
02444> | IN-09: (090) |
02445> | OUT<10: (POND) |
02446>-----
02447>===== OUTFLOW STORAGE TABLE =====
02448> OUTFLOW STORAGE | OUTFLOW STORAGE
02449> (cms) (ha.m.) | (cms) (ha.m.)
02450> .000 .000E+00 | .593 .6251E+00
02451> .008 .656E-01 | .554 .5631E+00
02452> .017 .1311E+00 | .797 .7391E+00
02453> .093 .2831E+00 | .950 .8274E+00
02454> .233 .3971E+00 | 1.304 .9157E+00
02455> .337 .4731E+00 | 1.880 .1004E+01
02456> .465 .5491E+00 | 2.577 .1092E+01
02457> .531 .5871E+00 | .000 .0000E+00
02458>-----
02459> ROUTING RESULTS AREA OPEAK TPEAK R.V.
02460> (ha) (cms) (hrs) (mm)
02461> INFLOW >09: (090) 8.56 2.410 1.04 54.45
02462> OUTFLOW<10: (POND) 8.56 .189 2.056 54.449
02463>-----
02464> PEAK FLOW REDUCTION [Qout/Qin] (%) = 7.838
02465> TIME SHIFT OF PEAK FLOW (min) = 60.83
02466> MAXIMUM STORAGE USED (ha.m.) = .3612E+00
02467>-----
02468> 001:0014-----
02469> *****
02470> * Remaining Hawthorne Industrial Park *
02471> *****
02472> *
02473> * SUB-AREA No.1
02474>-----
02475> | CALIB STANDHYD | Area (ha) = 19.90
02476> | 01:H1P01 DT= 2.50 | Total Imp (%) = 71.00 Dir. Conn. (%) = 50.00
02477>-----
02478> IMPERVIOUS PERVIOUS (i)
02479> Surface Area (ha) = 14.13 5.77
02480> Dep. Storage (mm) = 1.57 4.67
02481> Average Slope (%) = .60 1.50
02482> Length (m) = 580.00 100.00
02483> Mannings n = .030 .250
02484>-----
02485> Max. eff. Inten. (mm/hr) = 124.54 81.98
02486> over (min) 12.50 27.50
02487> Storage Coeff. (min) = 12.93 (ii) 27.37 (ii)
02488> Unit Hyd. Tpeak (min) = 12.50 27.50
02489> Unit Hyd. peak (cms) = .09 .04
02490>-----
02491> PEAK FLOW (cms) = 2.16 .77 *TOTALS*
02492> TIME TO PEAK (hrs) = 1.13 1.42 1.167
02493> RUNOFF VOLUME (mm) = 56.66 34.22 45.437
02494> TOTAL RAINFALL (mm) = 58.23 58.23 58.226
02495> RUNOFF COEFFICIENT = .97 .59 .780
02496>-----
02497> (i) CN PROCEDURE SELECTED FOR PERVIOUS LOSSES:
02498> CN* = 81.0 Ia = Dep. Storage (Above)
02499> (ii) TIME STEP (DT) SHOULD BE SMALLER OR EQUAL
02500> THAN THE STORAGE COEFFICIENT.
02501> (iii) PEAK FLOW DOES NOT INCLUDE BASEFLOW IF ANY.
02502>-----
02503>-----
02504> 001:0015-----
02505>-----
02506> | ADD HYD (H1P02) | ID: NHYD AREA OPEAK TPEAK R.V. DWF
02507> | ID1 10:POND | (ha) (cms) (hrs) (mm) (cms)
02508> +ID2 01:H1P01 | 8.56 .189 2.06 54.45 .000
02509> +ID3 02:H1P02 | 19.90 2.548 1.17 45.44 .000
02510>-----
02511> SUM 02:H1P02 28.46 2.622 1.17 48.15 .000
02512>-----
02513> NOTE: PEAK FLOWS DO NOT INCLUDE BASEFLOWS IF ANY.
02514>-----
02515>-----
02516> 001:0016-----
02517> *
02518> * SUB-AREA No.2
02519>-----
02520> | CALIB STANDHYD | Area (ha) = 17.00
02521> | 03:H1P03 DT= 2.50 | Total Imp (%) = 71.00 Dir. Conn. (%) = 50.00
02522>-----
02523> IMPERVIOUS PERVIOUS (i)
02524> Surface Area (ha) = 12.07 4.93
02525> Dep. Storage (mm) = 1.57 4.67
02526> Average Slope (%) = .65 1.50
02527> Length (m) = 450.00 100.00
02528> Mannings n = .030 .250
02529>-----
02530> Max. eff. Inten. (mm/hr) = 144.69 87.13
02531> over (min) 10.00 25.00
02532> Storage Coeff. (min) = 10.21 (ii) 24.30 (ii)
02533> Unit Hyd. Tpeak (min) = 10.00 25.00
02534> Unit Hyd. peak (cms) = .11 .05
02535>-----
02536> PEAK FLOW (cms) = 2.10 .71 *TOTALS*
02537> TIME TO PEAK (hrs) = 1.08 1.38 1.125
02538> RUNOFF VOLUME (mm) = 56.66 34.22 45.437
02539> TOTAL RAINFALL (mm) = 58.23 58.23 58.226
02540> RUNOFF COEFFICIENT = .97 .59 .780
02541>-----
02542> (i) CN PROCEDURE SELECTED FOR PERVIOUS LOSSES:
02543> CN* = 81.0 Ia = Dep. Storage (Above)
02544> (ii) TIME STEP (DT) SHOULD BE SMALLER OR EQUAL
02545> THAN THE STORAGE COEFFICIENT.
02546> (iii) PEAK FLOW DOES NOT INCLUDE BASEFLOW IF ANY.
02547>-----
02548>-----
02549> 001:0017-----
02550> *
02551> * SUB-AREA No.3
02552>-----
02553> | CALIB STANDHYD | Area (ha) = 18.10
02554> | 04:H1P04 DT= 2.50 | Total Imp (%) = 71.00 Dir. Conn. (%) = 50.00
02555>-----
02556> IMPERVIOUS PERVIOUS (i)
02557> Surface Area (ha) = 12.85 5.25
02558> Dep. Storage (mm) = 1.57 4.67
02559> Average Slope (%) = .50 1.50
02560> Length (m) = 600.00 100.00
02561> Mannings n = .030 .250
02562>-----
02563> Max. eff. Inten. (mm/hr) = 111.10 77.71
02564> over (min) 15.00 30.00
02565> Storage Coeff. (min) = 14.59 (ii) 29.34 (ii)

02566> Unit Hyd. Tpeak (min) = 15.00 30.00
02567> Unit Hyd. peak (cms) = .08 .04
02568>-----
02569> *TOTALS*
02570> PEAK FLOW (cms) = 1.82 .67 2.180 (iii)
02571> TIME TO PEAK (hrs) = 1.17 1.46 1.208
02572> RUNOFF VOLUME (mm) = 56.66 34.22 45.437
02573> TOTAL RAINFALL (mm) = 58.23 58.23 58.226
02574> RUNOFF COEFFICIENT = .97 .59 .780
02575>-----
02576> (i) CN PROCEDURE SELECTED FOR PERVIOUS LOSSES:
02577> CN* = 81.0 Ia = Dep. Storage (Above)
02578> (ii) TIME STEP (DT) SHOULD BE SMALLER OR EQUAL
02579> THAN THE STORAGE COEFFICIENT.
02580> (iii) PEAK FLOW DOES NOT INCLUDE BASEFLOW IF ANY.
02581>-----
02582> 001:0018-----
02583>-----
02584> | ADD HYD (H1P05) | ID: NHYD AREA OPEAK TPEAK R.V. DWF
02585> | ID1 03:H1P03 | (ha) (cms) (hrs) (mm) (cms)
02586> +ID2 04:H1P04 | 17.00 2.398 1.13 45.44 .000
02587> +ID3 05:H1P05 | 18.10 2.180 1.21 45.44 .000
02588>-----
02589> SUM 05:H1P05 35.10 4.439 1.13 45.44 .000
02590>-----
02591> NOTE: PEAK FLOWS DO NOT INCLUDE BASEFLOWS IF ANY.
02592>-----
02593>-----
02594> 001:0019-----
02595> *
02596> *SUB-AREA No.4
02597>-----
02598> | DESIGN NASHYD | Area (ha) = 4.00 Curve Number (CN)=85.00
02599> | 06:Pond-B DT= 2.50 | Ia (mm) = 4.670 # of Linear Res. (N) = 3.00
02600> | U.H. Tp (hrs) = .170
02601>-----
02602> Unit Hyd Opeak (cms) = .899
02603>-----
02604> PEAK FLOW (cms) = .459 (i)
02605> TIME TO PEAK (hrs) = 1.167
02606> RUNOFF VOLUME (mm) = 29.155
02607> TOTAL RAINFALL (mm) = 58.226
02608> RUNOFF COEFFICIENT = .501
02609>-----
02610> (i) PEAK FLOW DOES NOT INCLUDE BASEFLOW IF ANY.
02611>-----
02612>-----
02613> 001:0020-----
02614>-----
02615> | ADD HYD (H1P06) | ID: NHYD AREA OPEAK TPEAK R.V. DWF
02616> | ID1 02:H1P02 | (ha) (cms) (hrs) (mm) (cms)
02617> +ID2 05:H1P05 | 28.46 2.622 1.17 48.15 .000
02618> +ID3 06:Pond-B | 35.10 4.439 1.13 45.44 .000
02619> +ID4 07:H1P07 | 4.00 .459 1.17 29.15 .000
02620>-----
02621> SUM 07:H1P06 67.56 7.499 1.17 45.61 .000
02622>-----
02623> NOTE: PEAK FLOWS DO NOT INCLUDE BASEFLOWS IF ANY.
02624>-----
02625>-----
02626> 001:0021-----
02627>-----
02628> | ROUTE RESERVOIR | Requested routing time step = 1.0 min.
02629> | IN-07: (H1P06) |
02630> | OUT-08: (H1P-PO) |
02631>-----
02632>===== OUTFLOW STORAGE TABLE =====
02633> OUTFLOW STORAGE | OUTFLOW STORAGE
02634> (cms) (ha.m.) | (cms) (ha.m.)
02635> .000 .0000E+00 | .724 .2210E+01
02636> .048 .5740E-01 | .937 .2501E+01
02637> .054 .2434E+00 | 1.262 .2798E+01
02638> .059 .5834E+00 | 1.404 .3101E+01
02639> .062 .8400E+00 | 1.532 .3410E+01
02640> .064 .1102E+01 | 1.650 .3724E+01
02641> .147 .1370E+01 | 2.409 .4044E+01
02642> .280 .1644E+01 | 3.689 .4370E+01
02643> .472 .1924E+01 | .000 .0000E+00
02644>-----
02645> ROUTING RESULTS AREA OPEAK TPEAK R.V.
02646> (ha) (cms) (hrs) (mm)
02647> INFLOW >07: (H1P06) 67.56 7.499 1.167 45.613
02648> OUTFLOW<08: (H1P-PO) 67.56 .773 3.181 45.613
02649>-----
02650> PEAK FLOW REDUCTION [Qout/Qin] (%) = 10.306
02651> TIME SHIFT OF PEAK FLOW (min) = 120.83
02652> MAXIMUM STORAGE USED (ha.m.) = .2276E+01
02653>-----
02654>-----
02655> 001:0022-----
02656> *
02657> *SUB-AREA No.5
02658>-----
02659> | DESIGN NASHYD | Area (ha) = 6.80 Curve Number (CN)=76.00
02660> | 09:A2 DT= 2.50 | Ia (mm) = 4.670 # of Linear Res. (N) = 3.00
02661> | U.H. Tp (hrs) = .370
02662>-----
02663> Unit Hyd Opeak (cms) = .702
02664>-----
02665> PEAK FLOW (cms) = .343 (i)
02666> TIME TO PEAK (hrs) = 1.417
02667> RUNOFF VOLUME (mm) = 21.442
02668> TOTAL RAINFALL (mm) = 58.226
02669> RUNOFF COEFFICIENT = .368
02670>-----
02671> (i) PEAK FLOW DOES NOT INCLUDE BASEFLOW IF ANY.
02672>-----
02673> 001:0023-----
02674> *
02675> *SUB-AREA No.6
02676>-----
02677>-----
02678> | DESIGN NASHYD | Area (ha) = 5.30 Curve Number (CN)=76.00
02679> | 10:A3 DT= 2.50 | Ia (mm) = 4.670 # of Linear Res. (N) = 3.00
02680> | U.H. Tp (hrs) = .804
02681>-----
02682> Unit Hyd Opeak (cms) = .252
02683>-----
02684> PEAK FLOW (cms) = .155 (i)
02685> TIME TO PEAK (hrs) = 2.000
02686> RUNOFF VOLUME (mm) = 21.442
02687> TOTAL RAINFALL (mm) = 58.226
02688> RUNOFF COEFFICIENT = .368
02689>-----
02690> (i) PEAK FLOW DOES NOT INCLUDE BASEFLOW IF ANY.
02691>-----
02692>-----
02693> 001:0024-----
02694>-----
02695> | ADD HYD (Interi) | ID: NHYD AREA OPEAK TPEAK R.V. DWF
02696> | ID1 08:H1P-PO | (ha) (cms) (hrs) (mm) (cms)
02697> +ID2 09:A2 | 67.56 .773 3.18 45.61 .000
02698> +ID3 10:A3 | 6.80 .343 1.42 21.44 .000
02699> +ID4 11:A3 | 5.30 .155 2.00 21.44 .000
02700>-----

02701> SUM 01:Interi 79.66 .939 2.60 41.94 .000

02702> NOTE: PEAK FLOWS DO NOT INCLUDE BASEFLOWS IF ANY.

02703> 02704> 02705> 02706> 001:0025-----
02707> *****
02708> * CALCULATION OF 3HR - 1:50 YEAR STORM EVENT *
02709> *****
02710>
02711> | START | Project dir.: V:\20983.DU\ENG\FINALS-1\SWMHYM-1\
02712> | Rainfall dir.: V:\20983.DU\ENG\FINALS-1\SWMHYM-1\
02713> | TZERO = .00 hrs on 0
02714> | METOD= 2 (output = METRIC)
02715> | NRUM = 001
02716> | NSTORM= 0
02717>
02718> 001:0002-----
02719>
02720> | CHICAGO STORM | IDF curve parameters: A=1569.580
02721> | Ptotal= 64.81 mm | B= 6.014
02722> | C= .820
02723> used in: INTENSITY = A / (t + B)^C
02724>
02725> Duration of storm = 3.00 hrs
02726> Storm time step = 10.00 min
02727> Time to peak ratio = .33
02728>
02729> TIME RAIN | TIME RAIN | TIME RAIN | TIME RAIN
02730> hrs mm/hr | hrs mm/hr | hrs mm/hr | hrs mm/hr
02731> .17 5.467 | 1.00 161.471 | 1.83 10.000 | 2.67 5.209
02732> .33 6.820 | 1.17 48.876 | 2.00 8.397 | 2.83 4.774
02733> .50 9.187 | 1.33 24.704 | 2.17 7.256 | 3.00 4.412
02734> .67 14.441 | 1.50 16.495 | 2.33 6.403 |
02735> .83 36.764 | 1.67 12.422 | 2.50 5.740 |
02736>

02737> 001:0003-----
02738>
02739> | DEFAULT VALUES | Filename: V:\20983.DU\ENG\FINALS-1\SWMHYM-1\ORGA.VAL
02740> | ICASEdv = 1 (read and print data)
02741> | Filetitle= ENTER YOUR COMMENTS ON THIS LINE AND THE NEXT ONE
02742> | PARAMETER VALUES MUST BE ENTERED AFTER COLUMN 60 ----|
02743>
02744> Horton's infiltration equation parameters:
02745> [F= 50.00 mm/hr] [F0= 7.50 mm/hr] [CIN= 2.00 /hr] [F= .00 mm]
02746> Parameters for PERVIOUS surfaces in STANDHYD:
02747> [IApe= 4.67 mm] [LGP=40.00 mm] [MNP=.250]
02748> Parameters for IMPERVIOUS surfaces in STANDHYD:
02749> [Kimp= 1.57 mm] [CII= 1.50] [MNI=.035]
02750> Parameters used in NASHYD:
02751> [Ia= 4.67 mm] [N= 3.00]
02752>

02753> 001:0004-----
02754> *****
02755> * ORGAWORLD FILE *
02756> *****
02757> *
02758> * SUB-AREA No.1
02759>
02760> | CALIB STANDHYD | Area (ha)= 2.07
02761> | 01:010 DT= 2.50 | Total Imp(%)= 84.00 Dir. Conn.(%)= 84.00
02762>
02763> Surface Area (ha)= IMPERVIOUS PERVIOUS (i)
02764> Dep. Storage (mm)= 1.74 .33
02765> Average Slope (%)= .52 1.00
02766> Length (m)= 204.72 20.00
02767> Mannings n = .030 .250
02768>
02769> Max.eff.Inten.(mm/hr)= 161.47 62.27
02770> over (min) 7.50 12.50
02771> Storage Coeff. (min)= 6.51 (ii) 13.44 (iii)
02772> Unit Hyd. Tpeak (min)= 7.50 12.50
02773> Unit Hyd. peak (cms)= .16 .09
02774>
02775> *TOTALS*
02776> PEAK FLOW (cms)= .59 .03 .609 (iii)
02777> TIME TO PEAK (hrs)= 1.04 1.17 1.042
02778> RUNOFF VOLUME (mm)= 63.24 30.21 57.952
02779> TOTAL RAINFALL (mm)= 64.81 64.81 64.806
02780> RUNOFF COEFFICIENT = .98 .47 .894
02781>

02782> (i) CN PROCEDURE SELECTED FOR PERVIOUS LOSSES:
02783> CN* = 81.0 Ia = Dep. Storage (Above)
02784> (ii) TIME STEP (DT) SHOULD BE SMALLER OR EQUAL
02785> THAN THE STORAGE COEFFICIENT.
02786> (iii) PEAK FLOW DOES NOT INCLUDE BASEFLOW IF ANY.
02787>

02788> 001:0005-----
02789> *
02790> * SUB-AREA No.2
02791>
02792> | CALIB STANDHYD | Area (ha)= 1.54
02793> | 02:020 DT= 2.50 | Total Imp(%)= 92.00 Dir. Conn.(%)= 92.00
02794>
02795> Surface Area (ha)= IMPERVIOUS PERVIOUS (i)
02796> Dep. Storage (mm)= 1.42 .12
02797> Average Slope (%)= 1.57 4.67
02798> Length (m)= 24.34 5.00
02799> Mannings n = .030 .030
02800>
02801> Max.eff.Inten.(mm/hr)= 161.47 78.73
02802> over (min) 7.50 7.50
02803> Storage Coeff. (min)= 7.33 (ii) 8.10 (ii)
02804> Unit Hyd. Tpeak (min)= 7.50 7.50
02805> Unit Hyd. peak (cms)= .15 .14
02806>
02807> *TOTALS*
02808> PEAK FLOW (cms)= .46 .02 .475 (iii)
02809> TIME TO PEAK (hrs)= 1.04 1.08 1.042
02810> RUNOFF VOLUME (mm)= 63.24 30.21 60.594
02811> TOTAL RAINFALL (mm)= 64.81 64.81 64.806
02812> RUNOFF COEFFICIENT = .98 .47 .935
02813>

02814> (i) CN PROCEDURE SELECTED FOR PERVIOUS LOSSES:
02815> CN* = 81.0 Ia = Dep. Storage (Above)
02816> (ii) TIME STEP (DT) SHOULD BE SMALLER OR EQUAL
02817> THAN THE STORAGE COEFFICIENT.
02818> (iii) PEAK FLOW DOES NOT INCLUDE BASEFLOW IF ANY.
02819>

02820> 001:0006-----
02821> *
02822> * SUB-AREA No.3
02823>
02824> | CALIB STANDHYD | Area (ha)= 1.40
02825> | 03:030 DT= 2.50 | Total Imp(%)= 97.00 Dir. Conn.(%)= 97.00
02826>
02827> Surface Area (ha)= IMPERVIOUS PERVIOUS (i)
02828> Dep. Storage (mm)= 1.36 .04
02829> Average Slope (%)= 1.57 4.67
02830> Length (m)= 225.63 5.00
02831> Mannings n = .030 .030
02832>
02833>
02834>
02835>

02836> Max.eff.Inten.(mm/hr)= 161.47 78.73
02837> over (min) 7.50 7.50
02838> Storage Coeff. (min)= 6.95 (ii) 7.72 (ii)
02839> Unit Hyd. Tpeak (min)= 7.50 7.50
02840> Unit Hyd. peak (cms)= .16 .15
02841>
02842> *TOTALS*
02843> PEAK FLOW (cms)= .45 .01 .454 (iii)
02844> TIME TO PEAK (hrs)= 1.04 1.08 1.042
02845> RUNOFF VOLUME (mm)= 63.24 30.21 62.245
02846> TOTAL RAINFALL (mm)= 64.81 64.81 64.806
02847> RUNOFF COEFFICIENT = .98 .47 .960
02848>

02849> (i) CN PROCEDURE SELECTED FOR PERVIOUS LOSSES:
02850> CN* = 81.0 Ia = Dep. Storage (Above)
02851> (ii) TIME STEP (DT) SHOULD BE SMALLER OR EQUAL
02852> THAN THE STORAGE COEFFICIENT.
02853> (iii) PEAK FLOW DOES NOT INCLUDE BASEFLOW IF ANY.
02854>

02855> 001:0007-----
02856>
02857> | ADD HYD (040) | ID: NHYD AREA OPEAK TPEAK R.V. DWF
02858> (ha) (cms) (hrs) (mm) (cms)
02859> ID1 01:010 2.07 .609 1.04 57.95 .000
02860> +ID2 02:020 1.54 .475 1.04 60.59 .000
02861>
02862> SUM 04:040 3.61 1.084 1.04 59.08 .000
02863>
02864> NOTE: PEAK FLOWS DO NOT INCLUDE BASEFLOWS IF ANY.
02865>

02866> 001:0008-----
02867>
02868> | ADD HYD (050) | ID: NHYD AREA OPEAK TPEAK R.V. DWF
02869> (ha) (cms) (hrs) (mm) (cms)
02870> ID1 03:030 1.40 .454 1.04 62.25 .000
02871> +ID2 04:040 3.61 1.084 1.04 59.08 .000
02872>
02873> SUM 05:050 5.01 1.538 1.04 59.96 .000
02874>
02875> NOTE: PEAK FLOWS DO NOT INCLUDE BASEFLOWS IF ANY.
02876>

02877> 001:0009-----
02878> *
02879> * SUB-AREA No.4
02880>
02881> | CALIB STANDHYD | Area (ha)= .89
02882> | 06:060 DT= 2.50 | Total Imp(%)= 97.00 Dir. Conn.(%)= 97.00
02883>
02884> Surface Area (ha)= IMPERVIOUS PERVIOUS (i)
02885> Dep. Storage (mm)= 1.86 .03
02886> Average Slope (%)= .93 .70
02887> Length (m)= 164.82 40.00
02888> Mannings n = .030 .250
02889>
02890> Max.eff.Inten.(mm/hr)= 161.47 53.28
02891> over (min) 5.00 17.50
02892> Storage Coeff. (min)= 4.80 (ii) 17.24 (ii)
02893> Unit Hyd. Tpeak (min)= 5.00 17.50
02894> Unit Hyd. peak (cms)= .23 .07
02895>
02896> *TOTALS*
02897> PEAK FLOW (cms)= .33 .00 .335 (iii)
02898> TIME TO PEAK (hrs)= 1.00 1.25 1.000
02899> RUNOFF VOLUME (mm)= 63.24 30.21 62.245
02900> TOTAL RAINFALL (mm)= 64.81 64.81 64.806
02901> RUNOFF COEFFICIENT = .98 .47 .960
02902>
02903> (i) CN PROCEDURE SELECTED FOR PERVIOUS LOSSES:
02904> CN* = 81.0 Ia = Dep. Storage (Above)
02905> (ii) TIME STEP (DT) SHOULD BE SMALLER OR EQUAL
02906> THAN THE STORAGE COEFFICIENT.
02907> (iii) PEAK FLOW DOES NOT INCLUDE BASEFLOW IF ANY.
02908>

02909> 001:0010-----
02910> *
02911> * SUB-AREA No.5
02912>
02913> | CALIB STANDHYD | Area (ha)= 2.66
02914> | 07:070 DT= 2.50 | Total Imp(%)= 97.00 Dir. Conn.(%)= 97.00
02915>
02916> Surface Area (ha)= IMPERVIOUS PERVIOUS (i)
02917> Dep. Storage (mm)= 2.58 .08
02918> Average Slope (%)= 1.57 4.67
02919> Length (m)= .61 1.50
02920> Mannings n = 207.25 20.00
02921>
02922> Max.eff.Inten.(mm/hr)= 161.47 62.27
02923> over (min) 7.50 12.50
02924> Storage Coeff. (min)= 6.26 (ii) 12.39 (ii)
02925> Unit Hyd. Tpeak (min)= 7.50 12.50
02926> Unit Hyd. peak (cms)= .17 .09
02927>
02928> *TOTALS*
02929> PEAK FLOW (cms)= .88 .01 .886 (iii)
02930> TIME TO PEAK (hrs)= 1.04 1.17 1.042
02931> RUNOFF VOLUME (mm)= 63.24 30.21 62.245
02932> TOTAL RAINFALL (mm)= 64.81 64.81 64.806
02933> RUNOFF COEFFICIENT = .98 .47 .960
02934>

02935> (i) CN PROCEDURE SELECTED FOR PERVIOUS LOSSES:
02936> CN* = 81.0 Ia = Dep. Storage (Above)
02937> (ii) TIME STEP (DT) SHOULD BE SMALLER OR EQUAL
02938> THAN THE STORAGE COEFFICIENT.
02939> (iii) PEAK FLOW DOES NOT INCLUDE BASEFLOW IF ANY.
02940>

02941> 001:0011-----
02942>
02943> | ADD HYD (080) | ID: NHYD AREA OPEAK TPEAK R.V. DWF
02944> (ha) (cms) (hrs) (mm) (cms)
02945> ID1 06:060 .89 .335 1.04 62.25 .000
02946> +ID2 07:070 2.66 .886 1.04 62.25 .000
02947>
02948> SUM 08:080 3.55 1.197 1.04 62.25 .000
02949>
02950> NOTE: PEAK FLOWS DO NOT INCLUDE BASEFLOWS IF ANY.
02951>

02952> 001:0012-----
02953>
02954> | ADD HYD (090) | ID: NHYD AREA OPEAK TPEAK R.V. DWF
02955> (ha) (cms) (hrs) (mm) (cms)
02956> ID1 05:050 5.01 1.538 1.04 59.96 .000
02957> +ID2 08:080 3.55 1.197 1.04 62.25 .000
02958>
02959> SUM 09:090 8.56 2.735 1.04 60.91 .000
02960>
02961> NOTE: PEAK FLOWS DO NOT INCLUDE BASEFLOWS IF ANY.
02962>

02971> ROUTE RESERVOIR | Requested routing time step = 1.0 min.
02972> | IN>09: (090) |
02973> | OUT>10: (POND) |

===== OUTFLOW STORAGE TABLE =====
02974> OUTFLOW STORAGE | OUTFLOW STORAGE |
02975> (cms) (ha.m.) | (cms) (ha.m.) |
02976> .000 .0000E+00 | .593 .6251E+00 |
02977> .008 .6560E-01 | .654 .6631E+00 |
02978> .017 .1311E+00 | .797 .7391E+00 |
02979> .093 .2831E+00 | 1.350 .8274E+00 |
02980> .233 .5971E+00 | 1.304 .9157E+00 |
02981> .337 .4731E+00 | 1.880 .1004E+01 |
02982> .465 .5491E+00 | 2.577 .1092E+01 |
02983> .531 .5871E+00 | .000 .0000E+00 |

ROUTING RESULTS AREA QPEAK TPEAK R.V.
02986> (ha) (cms) (hrs) (mm)
02987> INFLOW >09: (090) 8.56 2.735 1.042 60.910
02988> OUTFLOW<10: (POND) 8.56 .233 1.944 60.908

PEAK FLOW REDUCTION [Qout/Qin] (%) = 8.503
02991> TIME SHIFT OF PEAK FLOW (min) = 54.17
02992> MAXIMUM STORAGE USED (ha.m.) = 3.967E+00

02994> * SUB-AREA No. 1
03001> CALIB STANDHYD | Area (ha) = 19.90
03002> | 01:HIP01 DT= 2.50 | Total Imp (%) = 71.00 Dir. Conn. (%) = 50.00

IMPERVIOUS PERVIOUS (i)
03006> Surface Area (ha) = 14.13 5.77
03007> Dep. Storage (mm) = 1.57 4.67
03008> Average Slope (%) = .60 1.50
03009> Length (m) = 580.00 100.00
03010> Mannings n = .030 .250

Max. eff. Inten. (mm/hr) = 138.95 102.13
03013> over (min) 12.50 25.00
03014> Storage Coeff. (min) = 12.38 (ii) 25.60 (ii)
03015> Unit Hyd. Tpeak (min) = 12.50 25.00
03016> Unit Hyd. peak (cms) = .09 .04

PEAK FLOW (cms) = 2.46 .95 *TOTALS*
03019> TIME TO PEAK (hrs) = 1.13 1.38 3.001 (iii)
03020> RUNOFF VOLUME (mm) = 63.24 39.90 1.167
03021> TOTAL RAINFALL (mm) = 64.81 64.81 64.806
03022> RUNOFF COEFFICIENT = .98 .62 .796

(i) CN PROCEDURE SELECTED FOR PERVIOUS LOSSES:
03025> CN* = 81.0 Ia = Dep. Storage (Above)
03026> (ii) TIME STEP (DT) SHOULD BE SMALLER OR EQUAL
03027> THAN THE STORAGE COEFFICIENT.
03028> (iii) PEAK FLOW DOES NOT INCLUDE BASEFLOW IF ANY.

03031> 001:0015
03032> | ADD HYD (HIP02) | ID: NHYD AREA QPEAK TPEAK R.V. DWF
03033> | IN>07: (HIP02) | | (ha) (cms) (hrs) (mm) (cms)
03034> | OUT>08: (HIP-PO) | | (ha) (cms) (hrs) (mm) (cms)
03035> ID1 10:POND 8.56 2.735 1.042 60.910
03036> +ID2 01:HIP01 19.90 3.001 1.17 51.57 .000
03037> SUM 02:HIP02 28.46 3.092 1.17 54.37 .000

ROUTING RESULTS AREA QPEAK TPEAK R.V.
03040> (ha) (cms) (hrs) (mm)
03041> INFLOW >07: (HIP02) 67.56 8.958 1.125 51.735
03042> OUTFLOW<08: (HIP-PO) 67.56 .973 3.097 51.735

NOTE: PEAK FLOWS DO NOT INCLUDE BASEFLOWS IF ANY.

03044> * SUB-AREA No. 2
03046> CALIB STANDHYD | Area (ha) = 17.00
03047> | 03:HIP03 DT= 2.50 | Total Imp (%) = 71.00 Dir. Conn. (%) = 50.00

IMPERVIOUS PERVIOUS (i)
03051> Surface Area (ha) = 12.07 4.93
03052> Dep. Storage (mm) = 1.57 4.67
03053> Average Slope (%) = .65 1.50
03054> Length (m) = 450.00 100.00
03055> Mannings n = .030 .250

Max. eff. Inten. (mm/hr) = 161.47 109.61
03058> over (min) 10.00 22.50
03059> Storage Coeff. (min) = 9.77 (ii) 22.63 (ii)
03060> Unit Hyd. Tpeak (min) = 10.00 25.00
03061> Unit Hyd. peak (cms) = .11 .05

PEAK FLOW (cms) = 2.38 .88 *TOTALS*
03063> TIME TO PEAK (hrs) = 1.08 1.33 2.819 (iii)
03064> RUNOFF VOLUME (mm) = 61.24 39.90 1.125
03065> TOTAL RAINFALL (mm) = 64.81 64.81 64.806
03066> RUNOFF COEFFICIENT = .98 .62 .796

(i) CN PROCEDURE SELECTED FOR PERVIOUS LOSSES:
03069> CN* = 81.0 Ia = Dep. Storage (Above)
03070> (ii) TIME STEP (DT) SHOULD BE SMALLER OR EQUAL
03071> THAN THE STORAGE COEFFICIENT.
03072> (iii) PEAK FLOW DOES NOT INCLUDE BASEFLOW IF ANY.

03074> 001:0017
03075> * SUB-AREA No. 3
03077> CALIB STANDHYD | Area (ha) = 18.10
03078> | 04:HIP04 DT= 2.50 | Total Imp (%) = 71.00 Dir. Conn. (%) = 50.00

IMPERVIOUS PERVIOUS (i)
03084> Surface Area (ha) = 12.85 5.25
03085> Dep. Storage (mm) = 1.57 4.67
03086> Average Slope (%) = .60 1.50
03087> Length (m) = 600.00 100.00
03088> Mannings n = .030 .250

Max. eff. Inten. (mm/hr) = 138.95 96.02
03091> over (min) 12.50 27.50
03092> Storage Coeff. (min) = 13.34 (ii) 26.90 (ii)
03093> Unit Hyd. Tpeak (min) = 12.50 27.50
03094> Unit Hyd. peak (cms) = .09 .04

PEAK FLOW (cms) = 2.16 .83 *TOTALS*
03096> TIME TO PEAK (hrs) = 1.13 1.42 2.596 (iii)
03097> RUNOFF VOLUME (mm) = 63.24 39.90 1.167
03098> TOTAL RAINFALL (mm) = 64.81 64.81 64.806
03099> RUNOFF COEFFICIENT = .98 .62 .796

(i) CN PROCEDURE SELECTED FOR PERVIOUS LOSSES:
03102> CN* = 81.0 Ia = Dep. Storage (Above)
03103> (ii) TIME STEP (DT) SHOULD BE SMALLER OR EQUAL
03104> THAN THE STORAGE COEFFICIENT.

(iii) PEAK FLOW DOES NOT INCLUDE BASEFLOW IF ANY.

03106> 001:0018
03107> | ADD HYD (HIP05) | ID: NHYD AREA QPEAK TPEAK R.V. DWF
03108> | IN>07: (HIP05) | | (ha) (cms) (hrs) (mm) (cms)
03109> ID1 03:HIP03 17.00 2.819 1.13 51.57 .000
03110> +ID2 04:HIP04 18.10 2.596 1.17 51.57 .000
03111> SUM 05:HIP05 35.10 5.372 1.13 51.57 .000

NOTE: PEAK FLOWS DO NOT INCLUDE BASEFLOWS IF ANY.

03119> 001:0019
03120> * SUB-AREA No. 4
03122> DESIGN NASHYD | Area (ha) = 4.00 Curve Number (CN) = 85.00
03123> | 06:Pond-B DT= 2.50 | Ia (mm) = 4.670 # of Linear Res. (N) = 3.00
03124> U.H. Tp (hrs) = .170

Unit Hyd Qpeak (cms) = .899
03129> PEAK FLOW (cms) = .551 (i)
03130> TIME TO PEAK (hrs) = 1.125
03131> RUNOFF VOLUME (mm) = 34.455
03132> TOTAL RAINFALL (mm) = 64.806
03133> RUNOFF COEFFICIENT = .532

(i) PEAK FLOW DOES NOT INCLUDE BASEFLOW IF ANY.

03139> 001:0020
03140> | ADD HYD (HIP06) | ID: NHYD AREA QPEAK TPEAK R.V. DWF
03141> | IN>07: (HIP06) | | (ha) (cms) (hrs) (mm) (cms)
03142> ID1 02:HIP02 28.46 3.092 1.17 54.37 .000
03143> +ID2 05:HIP05 35.10 5.372 1.13 51.57 .000
03144> +ID3 06:Pond-B 4.00 .551 1.13 34.45 .000
03145> SUM 07:HIP06 67.56 8.958 1.13 51.73 .000

NOTE: PEAK FLOWS DO NOT INCLUDE BASEFLOWS IF ANY.

03153> 001:0021
03154> ROUTE RESERVOIR | Requested routing time step = 1.0 min.
03155> | IN>07: (HIP06) |
03156> | OUT>08: (HIP-PO) |

===== OUTFLOW STORAGE TABLE =====
03157> OUTFLOW STORAGE | OUTFLOW STORAGE |
03158> (cms) (ha.m.) | (cms) (ha.m.) |
03159> .000 .0000E+00 | .724 .2210E+01 |
03160> .048 .5740E-01 | .937 .2501E+01 |
03161> .054 .2434E+00 | 1.262 .2798E+01 |
03162> .059 .5834E+00 | 1.404 .3101E+01 |
03163> .062 .8400E+00 | 1.532 .3410E+01 |
03164> .064 .1102E+01 | 1.650 .3724E+01 |
03165> .147 .1370E+01 | 2.409 .4044E+01 |
03166> .280 .1644E+01 | 3.689 .4370E+01 |
03167> .472 .1924E+01 | .000 .0000E+00 |

ROUTING RESULTS AREA QPEAK TPEAK R.V.
03169> (ha) (cms) (hrs) (mm)
03170> INFLOW >07: (HIP06) 67.56 8.958 1.125 51.735
03171> OUTFLOW<08: (HIP-PO) 67.56 .973 3.097 51.735

PEAK FLOW REDUCTION [Qout/Qin] (%) = 10.864
03172> TIME SHIFT OF PEAK FLOW (min) = 118.33
03173> MAXIMUM STORAGE USED (ha.m.) = 2.534E+01

03179> 001:0022
03180> * SUB-AREA No. 5
03182> DESIGN NASHYD | Area (ha) = 6.80 Curve Number (CN) = 76.00
03183> | 09:A2 DT= 2.50 | Ia (mm) = 4.670 # of Linear Res. (N) = 3.00
03184> U.H. Tp (hrs) = .370

Unit Hyd Qpeak (cms) = .702
03189> PEAK FLOW (cms) = .417 (i)
03190> TIME TO PEAK (hrs) = 1.417
03191> RUNOFF VOLUME (mm) = 25.767
03192> TOTAL RAINFALL (mm) = 64.806
03193> RUNOFF COEFFICIENT = .398

(i) PEAK FLOW DOES NOT INCLUDE BASEFLOW IF ANY.

03199> 001:0023
03200> * SUB-AREA No. 6
03202> DESIGN NASHYD | Area (ha) = 5.30 Curve Number (CN) = 76.00
03203> | 10:A3 DT= 2.50 | Ia (mm) = 4.670 # of Linear Res. (N) = 3.00
03204> U.H. Tp (hrs) = .804

Unit Hyd Qpeak (cms) = .252
03210> PEAK FLOW (cms) = .188 (i)
03211> TIME TO PEAK (hrs) = 2.000
03212> RUNOFF VOLUME (mm) = 25.767
03213> TOTAL RAINFALL (mm) = 64.806
03214> RUNOFF COEFFICIENT = .398

(i) PEAK FLOW DOES NOT INCLUDE BASEFLOW IF ANY.

03219> 001:0024
03220> | ADD HYD (Interi) | ID: NHYD AREA QPEAK TPEAK R.V. DWF
03221> | IN>08: (HIP-PD) | | (ha) (cms) (hrs) (mm) (cms)
03222> ID1 08:HIP-PD 67.56 .973 3.10 51.73 .000
03223> +ID2 09:A2 6.80 .417 1.42 25.77 .000
03224> +ID3 10:A3 5.30 .188 2.00 25.77 .000
03225> SUM 01:Interi 79.66 1.191 2.31 47.79 .000

NOTE: PEAK FLOWS DO NOT INCLUDE BASEFLOWS IF ANY.

03230> 001:0025
03231> * SUB-AREA No. 7
03232> * SUB-AREA No. 8
03233> * SUB-AREA No. 9
03234> * SUB-AREA No. 10
03235> * SUB-AREA No. 11
03236> * SUB-AREA No. 12
03237> * SUB-AREA No. 13
03238> * SUB-AREA No. 14
03239> * SUB-AREA No. 15
03240> * SUB-AREA No. 16

03235> CALCULATION OF 3HR - 1:100 YEAR STORM EVENT
03236> *
03237> *
03238> * START | Project dir.: V:\20983.DU\ENG\FINALS-1\SWMMHYM-1\1
03239> * Rainfall dir.: V:\20983.DU\ENG\FINALS-1\SWMMHYM-1\1
03240> * TZERO = .00 hrs on 0

03241> METOUT= 2 (output = METRIC)
03242> NRUN = 001
03243> NSTORM= 0
03244> -----
03245> 001:0002-----
03246> -----
03247> | CHICAGO STORM | IDF curve parameters: A=1735.688
03248> | Ptotal= 71.66 mm | B= 6.014
03249> | | C= .820
03250> used in: INTENSITY = A / (t + B)^C
03251> -----
03252> Duration of storm = 3.00 hrs
03253> Storm time step = 10.00 min
03254> Time to peak ratio = .33
03255> -----
03256> TIME RAIN | TIME RAIN | TIME RAIN | TIME RAIN
03257> hrs mm/hr | hrs mm/hr | hrs mm/hr | hrs mm/hr
03258> .17 6.046 | 1.00 178.559 | 1.83 11.059 | 2.67 5.760
03259> .37 7.542 | 1.17 54.049 | 2.00 9.285 | 2.83 5.280
03260> .50 10.159 | 1.33 27.319 | 2.17 8.024 | 3.00 4.879
03261> .67 15.969 | 1.50 18.240 | 2.33 7.080 | |
03262> .83 40.655 | 1.67 13.737 | 2.50 6.347 | |
03263> -----
03264> -----
03265> 001:0003-----
03266> -----
03267> | DEFAULT VALUES | Filename: V:\20983.DU\ENG\FINALS-1\SWMHYM-1\ORGA.VAL
03268> | | ICASBdv = 1 (read and print data)
03269> | Filetitle= | ENTER YOUR COMMENTS ON THIS LINE AND THE NEXT ONE ---
03270> | | PARAMETER VALUES MUST BE ENTERED AFTER COLUMN 60 ---
03271> Horton's infiltration equation parameters:
03272> [Fo= 50.00 mm/hr] [Fc= 7.50 mm/hr] [DCAY= 2.00 /hr] [F= .00 mm]
03273> Parameters for PERVIOUS surfaces in STANDHYD:
03274> [Ia= 4.67 mm] [LGP=10.00 m] [DMP= .250]
03275> Parameters for IMPERVIOUS surfaces in STANDHYD:
03276> [IaImp= 1.57 mm] [CLI= 1.50] [MWI= .035]
03277> Parameters used in NASHYD:
03278> [Ia= 4.67 mm] [N= 3.00]
03279> -----
03280> 001:0004-----
03281> *****
03282> * ORGAWORLD FILE *
03283> *****
03284> * SUB-AREA No.1
03285> -----
03286> | CALIB STANDHYD | Area (ha)= 2.07
03287> | 01:010 DT= 2.50 | Total Imp(%)= 84.00 Dir. Conn.(%)= 84.00
03288> -----
03289> IMPERVIOUS PERVIOUS (i)
03290> Surface Area (ha)= 1.74 .33
03291> Dep. Storage (mm)= 1.57 4.67
03292> Average Slope (%)= .52 1.00
03293> Length (m)= 204.72 20.00
03294> Mannings n = .030 .250
03295> -----
03296> Max.eff.Inten.(mm/hr)= 178.56 74.05
03297> over (min) 7.50 12.50
03298> Storage Coeff. (min)= 6.25 (ii) 12.72 (ii)
03299> Unit Hyd. Tpeak (min)= 7.50 12.50
03300> Unit Hyd. peak (cms)= .17 .09
03301> -----
03302> *TOTALS*
03303> PEAK FLOW (cms)= .66 .04 .685 (iii)
03304> TIME TO PEAK (hrs)= 1.04 1.17 1.042
03305> RUNOFF VOLUME (mm)= 70.09 35.46 64.553
03306> TOTAL RAINFALL (mm)= 71.66 71.66 71.665
03307> RUNOFF COEFFICIENT = .98 .49 .901
03308> -----
03309> (i) CN PROCEDURE SELECTED FOR PERVIOUS LOSSES:
03310> CN* = 81.0 Ia = Dep. Storage (Above)
03311> (ii) TIME STEP (DT) SHOULD BE SMALLER OR EQUAL
03312> THAN THE STORAGE COEFFICIENT.
03313> (iii) PEAK FLOW DOES NOT INCLUDE BASEFLOW IF ANY.
03314> -----
03315> -----
03316> 001:0005-----
03317> * SUB-AREA No.2
03318> -----
03319> | CALIB STANDHYD | Area (ha)= 1.54
03320> | 02:020 DT= 2.50 | Total Imp(%)= 92.00 Dir. Conn.(%)= 92.00
03321> -----
03322> IMPERVIOUS PERVIOUS (i)
03323> Surface Area (ha)= 1.42 .12
03324> Dep. Storage (mm)= 1.57 4.67
03325> Average Slope (%)= .50 1.00
03326> Length (m)= 244.34 5.00
03327> Mannings n = .030 .030
03328> -----
03329> Max.eff.Inten.(mm/hr)= 178.56 93.23
03330> over (min) 7.50 7.50
03331> Storage Coeff. (min)= 7.04 (ii) 7.76 (ii)
03332> Unit Hyd. Tpeak (min)= 7.50 7.50
03333> Unit Hyd. peak (cms)= .16 .15
03334> -----
03335> *TOTALS*
03336> PEAK FLOW (cms)= .51 .02 .534 (iii)
03337> TIME TO PEAK (hrs)= 1.04 1.08 1.042
03338> RUNOFF VOLUME (mm)= 70.09 35.46 67.324
03339> TOTAL RAINFALL (mm)= 71.66 71.66 71.665
03340> RUNOFF COEFFICIENT = .98 .49 .939
03341> -----
03342> (i) CN PROCEDURE SELECTED FOR PERVIOUS LOSSES:
03343> CN* = 81.0 Ia = Dep. Storage (Above)
03344> (ii) TIME STEP (DT) SHOULD BE SMALLER OR EQUAL
03345> THAN THE STORAGE COEFFICIENT.
03346> (iii) PEAK FLOW DOES NOT INCLUDE BASEFLOW IF ANY.
03347> -----
03348> -----
03349> 001:0006-----
03350> * SUB-AREA No.3
03351> -----
03352> | CALIB STANDHYD | Area (ha)= 1.40
03353> | 03:030 DT= 2.50 | Total Imp(%)= 97.00 Dir. Conn.(%)= 97.00
03354> -----
03355> IMPERVIOUS PERVIOUS (i)
03356> Surface Area (ha)= 1.36 .04
03357> Dep. Storage (mm)= 1.57 4.67
03358> Average Slope (%)= .51 1.00
03359> Length (m)= 225.63 5.00
03360> Mannings n = .030 .030
03361> -----
03362> Max.eff.Inten.(mm/hr)= 178.56 93.23
03363> over (min) 7.50 7.50
03364> Storage Coeff. (min)= 6.67 (ii) 7.50 (ii)
03365> Unit Hyd. Tpeak (min)= 7.50 7.50
03366> Unit Hyd. peak (cms)= .16 .15
03367> -----
03368> *TOTALS*
03369> PEAK FLOW (cms)= .50 .01 .509 (iii)
03370> TIME TO PEAK (hrs)= 1.04 1.08 1.042
03371> RUNOFF VOLUME (mm)= 70.09 35.46 69.056
03372> TOTAL RAINFALL (mm)= 71.66 71.66 71.665
03373> RUNOFF COEFFICIENT = .98 .49 .964
03374> -----
03375> (i) CN PROCEDURE SELECTED FOR PERVIOUS LOSSES:

CN* = 81.0 Ia = Dep. Storage (Above)
(ii) TIME STEP (DT) SHOULD BE SMALLER OR EQUAL
THAN THE STORAGE COEFFICIENT.
(iii) PEAK FLOW DOES NOT INCLUDE BASEFLOW IF ANY.
03376> -----
03377> -----
03378> -----
03379> -----
03380> -----
03381> -----
03382> 001:0007-----
03383> -----
03384> | ADD HYD (040) | ID: NHYD AREA QPEAK TPEAK R.V. DWF
03385> (ha) (cms) (hrs) (mm) (cms)
03386> ID1 01:010 2.07 .685 1.04 64.55 .000
03387> +ID2 02:020 1.54 .534 1.04 67.32 .000
03388> -----
03389> SUM 04:040 3.61 1.220 1.04 65.74 .000
03390> -----
03391> NOTE: PEAK FLOWS DO NOT INCLUDE BASEFLOWS IF ANY.
03392> -----
03393> -----
03394> 001:0008-----
03395> -----
03396> | ADD HYD (050) | ID: NHYD AREA QPEAK TPEAK R.V. DWF
03397> (ha) (cms) (hrs) (mm) (cms)
03398> ID1 03:030 1.40 .509 1.04 69.06 .000
03399> +ID2 04:040 3.61 1.220 1.04 65.74 .000
03400> -----
03401> SUM 05:050 5.01 1.729 1.04 66.66 .000
03402> -----
03403> NOTE: PEAK FLOWS DO NOT INCLUDE BASEFLOWS IF ANY.
03404> -----
03405> -----
03406> 001:0009-----
03407> * SUB-AREA No.4
03408> -----
03409> | CALIB STANDHYD | Area (ha)= .89
03410> | 06:060 DT= 2.50 | Total Imp(%)= 97.00 Dir. Conn.(%)= 97.00
03411> -----
03412> IMPERVIOUS PERVIOUS (i)
03413> Surface Area (ha)= 1.56 .03
03414> Dep. Storage (mm)= 1.57 4.67
03415> Average Slope (%)= .83 .70
03416> Length (m)= 164.82 40.00
03417> Mannings n = .030 .250
03418> -----
03419> Max.eff.Inten.(mm/hr)= 178.56 67.61
03420> over (min) 5.00 15.00
03421> Storage Coeff. (min)= 4.62 (ii) 15.92 (ii)
03422> Unit Hyd. Tpeak (min)= 5.00 15.00
03423> Unit Hyd. peak (cms)= .24 .07
03424> -----
03425> *TOTALS*
03426> PEAK FLOW (cms)= .37 .00 .374 (iii)
03427> TIME TO PEAK (hrs)= 1.00 1.21 1.000
03428> RUNOFF VOLUME (mm)= 70.09 35.46 69.056
03429> TOTAL RAINFALL (mm)= 71.66 71.66 71.665
03430> RUNOFF COEFFICIENT = .98 .49 .964
03431> -----
03432> (i) CN PROCEDURE SELECTED FOR PERVIOUS LOSSES:
03433> CN* = 81.0 Ia = Dep. Storage (Above)
03434> (ii) TIME STEP (DT) SHOULD BE SMALLER OR EQUAL
03435> THAN THE STORAGE COEFFICIENT.
03436> (iii) PEAK FLOW DOES NOT INCLUDE BASEFLOW IF ANY.
03437> -----
03438> -----
03439> 001:0010-----
03440> * SUB-AREA No.5
03441> -----
03442> | CALIB STANDHYD | Area (ha)= 2.66
03443> | 07:070 DT= 2.50 | Total Imp(%)= 97.00 Dir. Conn.(%)= 97.00
03444> -----
03445> IMPERVIOUS PERVIOUS (i)
03446> Surface Area (ha)= 2.58 .08
03447> Dep. Storage (mm)= 1.57 4.67
03448> Average Slope (%)= .61 1.50
03449> Length (m)= 207.25 20.00
03450> Mannings n = .030 .250
03451> -----
03452> Max.eff.Inten.(mm/hr)= 178.56 74.05
03453> over (min) 5.00 12.50
03454> Storage Coeff. (min)= 6.01 (ii) 11.73 (ii)
03455> Unit Hyd. Tpeak (min)= 5.00 12.50
03456> Unit Hyd. peak (cms)= .20 .09
03457> -----
03458> *TOTALS*
03459> PEAK FLOW (cms)= 1.03 .01 1.034 (iii)
03460> TIME TO PEAK (hrs)= 1.00 1.17 1.000
03461> RUNOFF VOLUME (mm)= 70.09 35.46 69.056
03462> TOTAL RAINFALL (mm)= 71.66 71.66 71.665
03463> RUNOFF COEFFICIENT = .98 .49 .964
03464> -----
03465> (i) CN PROCEDURE SELECTED FOR PERVIOUS LOSSES:
03466> CN* = 81.0 Ia = Dep. Storage (Above)
03467> (ii) TIME STEP (DT) SHOULD BE SMALLER OR EQUAL
03468> THAN THE STORAGE COEFFICIENT.
03469> (iii) PEAK FLOW DOES NOT INCLUDE BASEFLOW IF ANY.
03470> -----
03471> -----
03472> 001:0011-----
03473> -----
03474> | ADD HYD (080) | ID: NHYD AREA QPEAK TPEAK R.V. DWF
03475> (ha) (cms) (hrs) (mm) (cms)
03476> ID1 06:060 .89 .374 1.00 69.06 .000
03477> +ID2 07:070 2.66 1.034 1.00 69.06 .000
03478> -----
03479> SUM 08:080 3.55 1.408 1.00 69.06 .000
03480> -----
03481> NOTE: PEAK FLOWS DO NOT INCLUDE BASEFLOWS IF ANY.
03482> -----
03483> -----
03484> 001:0012-----
03485> -----
03486> | ADD HYD (090) | ID: NHYD AREA QPEAK TPEAK R.V. DWF
03487> (ha) (cms) (hrs) (mm) (cms)
03488> ID1 05:050 5.01 1.729 1.04 66.66 .000
03489> +ID2 08:080 3.55 1.408 1.00 69.06 .000
03490> -----
03491> SUM 09:090 8.56 3.067 1.04 67.66 .000
03492> -----
03493> NOTE: PEAK FLOWS DO NOT INCLUDE BASEFLOWS IF ANY.
03494> -----
03495> -----
03496> 001:0013-----
03497> -----
03498> | ROUTE RESERVOIR | Requested routing time step = 1.0 min.
03499> | IN>09: (090) |
03500> | OUT<10: (POND) |
03501> -----
03502> OUTFLOW STORAGE TABLE
03503> OUTFLOW STORAGE | OUTFLOW STORAGE
03504> (cms) (ha.m.) | (cms) (ha.m.)
03505> .000 .0000E+00 | .593 .6251E+00
03506> .008 .6560E-01 | .654 .6631E+00
03507> .017 .1311E+00 | .797 .7391E+00
03508> .093 .2831E+00 | .950 .8274E+00
03509> .233 .3971E+00 | 1.304 .9157E+00
03510> .337 .4731E+00 | 1.880 .1004E+01
03511> .465 .5491E+00 | 2.577 .1092E+01
03512> .531 .5871E+00 | .000 .0000E+00

03511> ROUTING RESULTS AREA QPEAK TPEAK R.V.
03512> (ha) (cms) (hrs) (mm)
03513> INFLOW >09: (090) 8.56 3.067 1.042 67.655
03514> OUTFLOW <10: (POND) 8.56 .283 1.861 67.653
03515>
03516>
03517> PEAK FLOW REDUCTION [Qout/Qin] (%) = 9.214
03518> TIME SHIFT OF PEAK FLOW (min) = 49.17
03519> MAXIMUM STORAGE USED (ha.m.) = 4333E+00
03520>
03521>
03522> 001:0014-----
03523> *****
03524> * Remaining Hawthorne Industrial Park *
03525> *****
03526> *
03527> * SUB-AREA No.1
03528>-----
03529> | CALIB STANDHYD | Area (ha)= 19.90
03530> | 01:HIP01 DT= 2.50 | Total Imp(%)= 71.00 Dir. Conn.(%)= 50.00
03531>-----
03532> IMPERVIOUS PERVIOUS (i)
03533> Surface Area (ha)= 14.13 5.77
03534> Dep. Storage (mm)= 1.57 4.67
03535> Average Slope (%)= .60 1.50
03536> Length (m)= 580.00 100.00
03537> Mannings n = .030 .250
03538>
03539> Max. eff. Inten. (mm/hr)= 153.66 117.89
03540> over (min) 12.50 25.00
03541> Storage Coeff. (min)= 11.89 (ii) 24.37 (ii)
03542> Unit Hyd. Tpeak (min)= 12.50 25.00
03543> Unit Hyd. peak (cms)= .09 .05
03544>
03545> PEAK FLOW (cms)= 2.77 1.13 3.419 (iii)
03546> TIME TO PEAK (hrs)= 1.13 1.38 1.167
03547> RUNOFF VOLUME (mm)= 70.09 45.94 58.015
03548> TOTAL RAINFALL (mm)= 71.66 71.66 71.665
03549> RUNOFF COEFFICIENT = .98 .64 .810
03550>
03551> (i) CN PROCEDURE SELECTED FOR PERVIOUS LOSSES:
03552> CN* = 81.0 Ia = Dep. Storage (Above)
03553> (ii) TIME STEP (DT) SHOULD BE SMALLER OR EQUAL
03554> THAN THE STORAGE COEFFICIENT.
03555> (iii) PEAK FLOW DOES NOT INCLUDE BASEFLOW IF ANY.
03556>
03557>
03558> 001:0015-----
03559> *****
03560> | ADD HYD (HIP02) | ID: NHYD AREA QPEAK TPEAK R.V. DWF
03561> (ha) (cms) (hrs) (mm) (cms)
03562> ID1 10:POND 8.56 .283 1.86 67.65 .000
03563> +ID2 01:HIP01 19.90 3.419 1.17 58.02 .000
03564>-----
03565> SUM 02:HIP02 28.46 3.554 1.17 60.91 .000
03566>
03567> NOTE: PEAK FLOWS DO NOT INCLUDE BASEFLOWS IF ANY.
03568>
03569>
03570> 001:0016-----
03571> *
03572> * SUB-AREA No.2
03573>-----
03574> | CALIB STANDHYD | Area (ha)= 17.00
03575> | 03:HIP03 DT= 2.50 | Total Imp(%)= 71.00 Dir. Conn.(%)= 50.00
03576>-----
03577> IMPERVIOUS PERVIOUS (i)
03578> Surface Area (ha)= 12.07 4.93
03579> Dep. Storage (mm)= 1.57 4.67
03580> Average Slope (%)= .65 1.50
03581> Length (m)= 450.00 100.00
03582> Mannings n = .030 .250
03583>
03584> Max. eff. Inten. (mm/hr)= 178.56 126.60
03585> over (min) 10.00 22.50
03586> Storage Coeff. (min)= 9.39 (ii) 21.52 (ii)
03587> Unit Hyd. Tpeak (min)= 10.00 22.50
03588> Unit Hyd. peak (cms)= .12 .05
03589>
03590> PEAK FLOW (cms)= 2.68 1.05 3.203 (iii)
03591> TIME TO PEAK (hrs)= 1.08 1.33 1.125
03592> RUNOFF VOLUME (mm)= 70.09 45.94 58.015
03593> TOTAL RAINFALL (mm)= 71.66 71.66 71.665
03594> RUNOFF COEFFICIENT = .98 .64 .810
03595>
03596> (i) CN PROCEDURE SELECTED FOR PERVIOUS LOSSES:
03597> CN* = 81.0 Ia = Dep. Storage (Above)
03598> (ii) TIME STEP (DT) SHOULD BE SMALLER OR EQUAL
03599> THAN THE STORAGE COEFFICIENT.
03600> (iii) PEAK FLOW DOES NOT INCLUDE BASEFLOW IF ANY.
03601>
03602>
03603> 001:0017-----
03604> *
03605> * SUB-AREA No.3
03606>-----
03607> | CALIB STANDHYD | Area (ha)= 18.10
03608> | 04:HIP04 DT= 2.50 | Total Imp(%)= 71.00 Dir. Conn.(%)= 50.00
03609>-----
03610> IMPERVIOUS PERVIOUS (i)
03611> Surface Area (ha)= 12.85 5.25
03612> Dep. Storage (mm)= 1.57 4.67
03613> Average Slope (%)= .50 1.50
03614> Length (m)= 600.00 100.00
03615> Mannings n = .030 .250
03616>
03617> Max. eff. Inten. (mm/hr)= 153.66 117.89
03618> over (min) 12.50 25.00
03619> Storage Coeff. (min)= 12.92 (ii) 25.30 (ii)
03620> Unit Hyd. Tpeak (min)= 12.50 25.00
03621> Unit Hyd. peak (cms)= .09 .04
03622>
03623> PEAK FLOW (cms)= 2.43 1.01 3.031 (iii)
03624> TIME TO PEAK (hrs)= 1.13 1.38 1.167
03625> RUNOFF VOLUME (mm)= 70.09 45.94 58.015
03626> TOTAL RAINFALL (mm)= 71.66 71.66 71.665
03627> RUNOFF COEFFICIENT = .98 .64 .810
03628>
03629> (i) CN PROCEDURE SELECTED FOR PERVIOUS LOSSES:
03630> CN* = 81.0 Ia = Dep. Storage (Above)
03631> (ii) TIME STEP (DT) SHOULD BE SMALLER OR EQUAL
03632> THAN THE STORAGE COEFFICIENT.
03633> (iii) PEAK FLOW DOES NOT INCLUDE BASEFLOW IF ANY.
03634>
03635>
03636> 001:0018-----
03637> *
03638> | ADD HYD (HIP05) | ID: NHYD AREA QPEAK TPEAK R.V. DWF
03639> (ha) (cms) (hrs) (mm) (cms)
03640> ID1 03:HIP03 17.00 3.203 1.13 58.02 .000
03641> +ID2 04:HIP04 18.10 3.031 1.17 58.02 .000
03642>-----
03643> SUM 05:HIP05 35.10 6.178 1.13 58.02 .000
03644>
03645> NOTE: PEAK FLOWS DO NOT INCLUDE BASEFLOWS IF ANY.

03646>
03647>
03648> 001:0019-----
03649> *
03650> *SUB-AREA No.4
03651>-----
03652> | DESIGN NASHYD | Area (ha)= 4.00 Curve Number (CN)=85.00
03653> | 06:Pond-B DT= 2.50 | Ia (mm)= 4.670 # of Linear Res. (N)= 3.00
03654> U.H. Tp (hrs)= 1.170
03655>
03656> Unit Hyd Qpeak (cms)= .899
03657>
03658> PEAK FLOW (cms)= .649 (i)
03659> TIME TO PEAK (hrs)= 1.125
03660> RUNOFF VOLUME (mm)= 40.139
03661> TOTAL RAINFALL (mm)= 71.665
03662> RUNOFF COEFFICIENT = .560
03663>
03664> (i) PEAK FLOW DOES NOT INCLUDE BASEFLOW IF ANY.
03665>
03666>
03667> 001:0020-----
03668> *
03669> | ADD HYD (HIP06) | ID: NHYD AREA QPEAK TPEAK R.V. DWF
03670> (ha) (cms) (hrs) (mm) (cms)
03671> ID1 02:HIP02 28.46 3.554 1.17 60.91 .000
03672> +ID2 05:HIP05 35.10 6.178 1.13 58.02 .000
03673> +ID3 06:Pond-B 4.00 .649 1.13 40.14 .000
03674>-----
03675> SUM 07:HIP06 67.56 10.299 1.13 58.18 .000
03676>
03677> NOTE: PEAK FLOWS DO NOT INCLUDE BASEFLOWS IF ANY.
03678>
03679>
03680> 001:0021-----
03681> *
03682> | ROUTE RESERVOIR | Requested routing time step = 1.0 min.
03683> | IN>07: (HIP06) |
03684> | OUT<08: (HIP-PO) |
03685>-----
03686> OUTFLOW STORAGE TABLE
03687> (cms) (ha.m.) (cms) (ha.m.)
03688> .000 .000E+00 | .724 .2210E+01
03689> .048 .5740E+01 | .937 .2501E+01
03690> .054 .2434E+00 | 1.262 .2798E+01
03691> .059 .5834E+00 | 1.404 .3101E+01
03692> .062 .8400E+00 | 1.532 .3410E+01
03693> .064 .1102E+01 | 1.650 .3724E+01
03694> .147 .1370E+01 | 2.409 .4044E+01
03695> .280 .1644E+01 | 3.689 .4370E+01
03696> .472 .1924E+01 | .000 .0000E+00
03697>
03698> ROUTING RESULTS AREA QPEAK TPEAK R.V.
03699> (ha) (cms) (hrs) (mm) (cms)
03700> INFLOW >07: (HIP06) 67.56 10.299 1.125 58.176
03701> OUTFLOW<08: (HIP-PO) 67.56 1.246 2.958 58.176
03702>
03703> PEAK FLOW REDUCTION [Qout/Qin] (%) = 12.102
03704> TIME SHIFT OF PEAK FLOW (min) = 110.00
03705> MAXIMUM STORAGE USED (ha.m.) = 2784E+01
03706>
03707> 001:0022-----
03708> *
03709> *SUB-AREA No. 5
03710>-----
03711> | DESIGN NASHYD | Area (ha)= 6.80 Curve Number (CN)=76.00
03712> | 09:A2 DT= 2.50 | Ia (mm)= 4.670 # of Linear Res. (N)= 3.00
03713> U.H. Tp (hrs)= .370
03714>
03715> Unit Hyd Qpeak (cms)= .702
03716>
03717> PEAK FLOW (cms)= .497 (i)
03718> TIME TO PEAK (hrs)= 1.417
03719> RUNOFF VOLUME (mm)= 30.490
03720> TOTAL RAINFALL (mm)= 71.665
03721> RUNOFF COEFFICIENT = .425
03722>
03723> (i) PEAK FLOW DOES NOT INCLUDE BASEFLOW IF ANY.
03724>
03725>
03726> 001:0023-----
03727> *
03728> *SUB-AREA No. 6
03729>-----
03730> | DESIGN NASHYD | Area (ha)= 5.30 Curve Number (CN)=76.00
03731> | 10:A3 DT= 2.50 | Ia (mm)= 4.670 # of Linear Res. (N)= 3.00
03732> U.H. Tp (hrs)= .804
03733>
03734> Unit Hyd Qpeak (cms)= .252
03735>
03736> PEAK FLOW (cms)= .223 (i)
03737> TIME TO PEAK (hrs)= 1.958
03738> RUNOFF VOLUME (mm)= 30.490
03739> TOTAL RAINFALL (mm)= 71.665
03740> RUNOFF COEFFICIENT = .425
03741>
03742> (i) PEAK FLOW DOES NOT INCLUDE BASEFLOW IF ANY.
03743>
03744>
03745> 001:0024-----
03746> *
03747> | ADD HYD (Interi) | ID: NHYD AREA QPEAK TPEAK R.V. DWF
03748> (ha) (cms) (hrs) (mm) (cms)
03749> ID1 08:HIP-PO 67.56 1.246 2.96 58.18 .000
03750> +ID2 09:A2 6.80 .497 1.42 30.49 .000
03751> +ID3 10:A3 5.30 .223 1.96 30.49 .000
03752>-----
03753> SUM 01:Interi 79.66 1.531 2.39 53.97 .000
03754>
03755> NOTE: PEAK FLOWS DO NOT INCLUDE BASEFLOWS IF ANY.
03756>
03757>
03758>
03759>
03760> 001:0025-----
03761> FINISH
03762>-----
03763> *****
03764> WARNINGS / ERRORS / NOTES
03765>-----
03766> Simulation ended on 2009-05-15 at 08:57:05
03767>
03768>
03769>

APPENDIX 'H'

**SWMHYMO INPUT AND OUTPUT FILES
(Post-Development Controlled Phase 2 Conditions)**

```

00001> 2 Metric units
00002> *#*****
00003> *# Project Name : Hawthorne Industrial Park Project Number: [20983] *
00004> *# Date : January, 2009 *
00005> *# Revised : WA *
00006> *# Developed by : Mark Buchanan, E.I.T. *
00007> *# Reviewed by : Guy Forget, P.Eng. *
00008> *# Company : J.L. Richards & Associates Limited *
00009> *# License # : 4418403 *
00010> *#*****
00011> *
00012> *
00013> *#*****
00014> *# FILENAME: V:\20983.DU\ENG\SWMHYMO\20983PST.DAT *
00015> *# FILE DEVELOPED FOR SITE PLAN APPLICATION AND DETAILED DESIGN *
00016> *# OF A FACILITY ASSOCIATED WITH THE OTTAWA COMPOSTING SITE *
00017> *#*****
00018> *
00019> *
00020> * SSMHYMO FILE DEVELOPED TO INVESTIGATE FLOOD FLOWS OF THE
00021> * PROPOSED COMPOSTING SITE UNDER POST-DEVELOPMENT UNCONTROLLED CONDITIONS *
00022> *#*****
00023> *
00024> *#*****
00025> *# HYDROLOGICAL ANALYSIS UNDER A 4 HR-25 MM STORM AND *
00026> *# FOR DESIGN STORMS OF 1.2, 5, 10, 25, 50 AND 100 YR *
00027> *#*****
00028> *
00029> *#*****
00030> *# POST-DEVELOPMENT UNCONTROLLED CONDITIONS *
00031> *#*****
00032> *
00033> *#*****
00034> *# CALCULATION OF 4 HR 25 MM STORM EVENT *
00035> *#*****
00037> START TZERO=[0.0], METOUT=[2], NSTORM=[0], NRUN=[0]
00038> *# [ ] <- storm filename, one per line for NSTORM time
00039> READ STORM STORM_FILENAME=[4HR25-15.STM]
00040> *#-----
00041> *# DEFAULT VALUES ICASEDEF=[1], read and print values
00042> DEFVAL_FILENAME=[V:\22973.DU\ENG\SWMHYMO\ORGA.VAL]
00043> *#-----
00044> *
00045> *#*****
00046> *# ORGAWORLD FILE *
00047> *#*****
00048> *
00049> *# SUB-AREA No.1
00050> *#*****
00051> CALIB STANDHYD ID=[ 1 ], NHYD=["010"], DT=[2.5] (min), AREA=[ 2.07 ] (ha),
00052> XIMP=[0.64], TIMP=[0.84], DWF=[0.0] (cms), LOSS=[2],
00053> SCS curve number CN=[81],
00054> Pervious surfaces: IAPER=[4.67] (mm), SLPP=[1.0] (%),
00055> LGP=[20] (m), MNP=[0.25], SCP=[0.0] (mi)
00056> Impervious surfaces: IAIMP=[1.57] (mm), SLPI=[0.52] (%),
00057> LGI=[204.72] (m), MNI=[0.03], SCI=[0.0]
00058> RAINFALL=[ , , , ] (mm/hr), END=-1
00059> *#-----
00061> *# SUB-AREA No.2
00062> *#*****
00063> CALIB STANDHYD ID=[ 2 ], NHYD=["020"], DT=[2.5] (min), AREA=[ 1.54 ] (ha),
00064> XIMP=[0.92], TIMP=[0.92], DWF=[0.0] (cms), LOSS=[2],
00065> SCS curve number CN=[81],
00066> Pervious surfaces: IAPER=[4.67] (mm), SLPP=[1.0] (%),
00067> LGP=[5] (m), MNP=[0.03], SCP=[0.0] (mi),
00068> Impervious surfaces: IAIMP=[1.57] (mm), SLPI=[0.50] (%),
00069> LGI=[244.34] (m), MNI=[0.03], SCI=[0.0]
00070> RAINFALL=[ , , , ] (mm/hr), END=-1
00071> *#-----
00072> *
00073> *# SUB-AREA No.3
00074> *#*****
00075> CALIB STANDHYD ID=[ 3 ], NHYD=["030"], DT=[2.5] (min), AREA=[1.4] (ha),
00076> XIMP=[0.97], TIMP=[0.97], DWF=[0.0] (cms), LOSS=[2],
00077> SCS curve number CN=[81],
00078> Pervious surfaces: IAPER=[4.67] (mm), SLPP=[1.0] (%),
00079> LGP=[5] (m), MNP=[0.03], SCP=[0.0] (mi),
00080> Impervious surfaces: IAIMP=[1.57] (mm), SLPI=[0.51] (%),
00081> LGI=[224.53] (m), MNI=[0.03], SCI=[0.0]
00082> RAINFALL=[ , , , ] (mm/hr), END=-1
00083> *#-----
00084> ADD HYD IDsum=[4], NHYD="040", IDs to add=[1+2]
00085> *#-----
00086> ADD HYD IDsum=[5], NHYD=["050"], IDs to add=[3+4]
00087> *#-----
00088> *
00089> *# SUB-AREA No.4
00090> *#*****
00091> CALIB STANDHYD ID=[6], NHYD=["060"], DT=[2.5] (min), AREA=[0.89] (ha),
00092> XIMP=[0.97], TIMP=[0.97], DWF=[0.0] (cms), LOSS=[2],
00093> SCS curve number CN=[81],
00094> Pervious surfaces: IAPER=[4.67] (mm), SLPP=[0.7] (%),
00095> LGP=[40] (m), MNP=[0.25], SCP=[0.0] (mi)
00096> Impervious surfaces: IAIMP=[1.57] (mm), SLPI=[0.93] (%),
00097> LGI=[164.82] (m), MNI=[0.03], SCI=[0.0]
00098> RAINFALL=[ , , , ] (mm/hr), END=-1
00099> *#-----
00100> *
00101> *# SUB-AREA No.5
00102> *#*****
00103> CALIB STANDHYD ID=[ 7 ], NHYD=["070"], DT=[2.5] (min), AREA=[2.66] (ha),
00104> XIMP=[0.97], TIMP=[0.97], DWF=[0.0] (cms), LOSS=[2],
00105> SCS curve number CN=[81],
00106> Pervious surfaces: IAPER=[4.67] (mm), SLPP=[1.5] (%),
00107> LGP=[20.0] (m), MNP=[0.25], SCP=[0.0] (mi)
00108> Impervious surfaces: IAIMP=[1.57] (mm), SLPI=[0.61] (%),
00109> LGI=[207.25] (m), MNI=[0.03], SCI=[0.0]
00110> RAINFALL=[ , , , ] (mm/hr), END=-1
00111> *#-----
00112> ADD HYD IDsum=[8], NHYD="080", IDs to add=[6+7]
00113> *#-----
00114> ADD HYD IDsum=[9], NHYD=["090"], IDs to add=[5+8]
00115> *#-----
00116> *
00117> ROUTE RESERVOIR IDout=[10], NHYD=["POND"], IDin=[9],
00118> RDT=[1.0] (min),
00119> *#*****
00120> TABLE of ( OUTFLOW-STORAGE ) values
00121> (cms) - (ha-m)
00122> [ 0.000, 0.0000 ]
00123> [ 0.008, 0.0656 ]
00124> [ 0.017, 0.1311 ]
00125> [ 0.093, 0.2831 ]
00126> [ 0.233, 0.3971 ]
00127> [ 0.337, 0.4731 ]
00128> [ 0.485, 0.8274 ]
00129> [ 0.531, 0.5871 ]
00130> [ 0.593, 0.6251 ]
00131> [ 0.654, 0.6631 ]
00132> [ 0.797, 0.7391 ]
00133> [ 0.950, 0.8274 ]
00134> [ 1.304, 0.9157 ]
00135> [ 1.880, 1.0040 ]
00136> [ 2.577, 1.0923 ]

```

```

00136> [ -1, -1 ] (max twenty pts)
00137> *#*****
00138> *# Remaining Hawthorne Industrial Park *
00139> *#*****
00140> *#*****
00141> *#*****
00142> *# SUB-AREA No.1
00143> *#*****
00144> CALIB STANDHYD ID=[ 1 ], NHYD=["HIP01"], DT=[2.5] (min), AREA=[19.9] (ha),
00145> XIMP=[0.50], TIMP=[0.71], DWF=[0.0] (cms), LOSS=[2],
00146> SCS curve number CN=[81],
00147> Pervious surfaces: IAPER=[4.67] (mm), SLPP=[1.5] (%),
00148> LGP=[100.0] (m), MNP=[0.25], SCP=[0.0] (mi)
00149> Impervious surfaces: IAIMP=[1.57] (mm), SLPI=[0.6] (%),
00150> LGI=[580] (m), MNI=[0.03], SCI=[0.0] (min)
00151> RAINFALL=[ , , , ] (mm/hr), END=-1
00152> *#-----
00153> ADD HYD IDsum=[ 2 ], NHYD=["HIP02"], IDs to add=[10+1]
00154> *#-----
00155> *
00156> *# SUB-AREA No.2
00157> *#*****
00158> CALIB STANDHYD ID=[ 3 ], NHYD=["HIP03"], DT=[2.5] (min), AREA=[17] (ha),
00159> XIMP=[0.50], TIMP=[0.71], DWF=[0.0] (cms), LOSS=[2],
00160> SCS curve number CN=[81],
00161> Pervious surfaces: IAPER=[4.67] (mm), SLPP=[1.5] (%),
00162> LGP=[100.0] (m), MNP=[0.25], SCP=[0.0] (mi)
00163> Impervious surfaces: IAIMP=[1.57] (mm), SLPI=[0.65] (%),
00164> LGI=[450] (m), MNI=[0.03], SCI=[0.0] (min)
00165> RAINFALL=[ , , , ] (mm/hr), END=-1
00166> *#-----
00167> *
00168> *# SUB-AREA No.3
00169> *#*****
00170> CALIB STANDHYD ID=[ 4 ], NHYD=["HIP04"], DT=[2.5] (min), AREA=[15.6] (ha),
00171> XIMP=[0.50], TIMP=[0.71], DWF=[0.0] (cms), LOSS=[2],
00172> SCS curve number CN=[81],
00173> Pervious surfaces: IAPER=[4.67] (mm), SLPP=[1.5] (%),
00174> LGP=[100.0] (m), MNP=[0.25], SCP=[0.0] (mi)
00175> Impervious surfaces: IAIMP=[1.57] (mm), SLPI=[0.5] (%),
00176> LGI=[600] (m), MNI=[0.03], SCI=[0.0] (min)
00177> RAINFALL=[ , , , ] (mm/hr), END=-1
00178> *#-----
00179> ADD HYD IDsum=[ 5 ], NHYD=["HIP05"], IDs to add=[3+4]
00180> *#-----
00181> ADD HYD IDsum=[ 6 ], NHYD=["HIP06"], IDs to add=[5+2]
00182> *#-----
00183> *
00184> *# SUB-AREA No.4
00185> *#*****
00186> CALIB STANDHYD ID=[ 7 ], NHYD=["HIP07"], DT=[2.5] (min), AREA=[12.2] (ha),
00187> XIMP=[0.50], TIMP=[0.71], DWF=[0.0] (cms), LOSS=[2],
00188> SCS curve number CN=[81],
00189> Pervious surfaces: IAPER=[4.67] (mm), SLPP=[1.5] (%),
00190> LGP=[100.0] (m), MNP=[0.25], SCP=[0.0] (mi)
00191> Impervious surfaces: IAIMP=[1.57] (mm), SLPI=[0.7] (%),
00192> LGI=[210] (m), MNI=[0.03], SCI=[0.0] (min)
00193> RAINFALL=[ , , , ] (mm/hr), END=-1
00194> *#-----
00195> *#-----
00196> *#-----
00197> *# SUB-AREA No.5
00198> *#*****
00199> DESIGN NASHYD ID=[ 8 ], NHYD=["Pond-Block"], DT=[2.5] (min), AREA=[4.0] (ha),
00200> DWF=[ 0 ] (cms), CN/C=[ 85 ], TP=[0.17] hrs,
00201> RAINFALL=[ , , , ] (mm/hr), END=-1
00202> *#-----
00203> *
00204> ADD HYD IDsum=[ 9 ], NHYD=["HIP08"], IDs to add=[6+7+8]
00205> *#-----
00206> *#-----
00207> ROUTE RESERVOIR IDout=[ 10 ], NHYD=["HIP-POND"], IDin=[ 9 ],
00208> RDT=[1.0] (min),
00209> *#*****
00210> TABLE of ( OUTFLOW-STORAGE ) values
00211> (cms) - (ha-m)
00212> [ 0, 0 ]
00213> [ 0.048, 0.0574 ]
00214> [ 0.054, 0.2434 ]
00215> [ 0.059, 0.5834 ]
00216> [ 0.062, 0.8400 ]
00217> [ 0.064, 1.1024 ]
00218> [ 0.147, 1.3705 ]
00219> [ 0.280, 1.6444 ]
00220> [ 0.472, 1.9242 ]
00221> [ 0.724, 2.2097 ]
00222> [ 0.937, 2.5010 ]
00223> [ 1.262, 2.7981 ]
00224> [ 1.404, 3.1009 ]
00225> [ 1.532, 3.4096 ]
00226> [ 1.650, 3.7240 ]
00227> [ 2.409, 4.0442 ]
00228> [ 3.689, 4.3702 ]
00229> [ -1, -1 ] (max twenty pts)
00230> *#-----
00231> *#-----
00232> *# SUB-AREA No.6
00233> *#*****
00234> DESIGN NASHYD ID = [1], NHYD=["A3"], DT=[2.5] (min), AREA=[2.7] (ha),
00235> DWF=[0] (cms), CN/C=[76], TP=[0.80] hrs,
00236> RAINFALL=[ , , , ] (mm/hr), END=-1
00237> *#-----
00238> *
00239> ADD HYD IDsum=[2], NHYD=["Ultimate"], IDs to add=[10+1]
00240> *#-----
00241> *#-----
00242> *#-----
00243> *#*****
00244> *# CALCULATION OF 3HR - 1:2 YEAR STORM EVENT *
00245> *#*****
00246> *#*****
00247> START TZERO=[0.0], METOUT=[2], NSTORM=[0], NRUN=[0]
00248> *# [ ] <- storm filename, one per line for NSTORM time
00249> *#-----
00250> CHICAGO STORM IUNITS=[2], TD=[3.0] (hrs), TPRAT=[0.333], CSDD=[10.0] (min)
00251> ICASECS=[1],
00252> A=[732.951], B=[6.199], and C=[0.810],
00253> *#-----
00254> DEFAULT VALUES ICASEDEF=[1], read and print values
00255> DEFVAL_FILENAME=[V:\22973.DU\ENG\SWMHYMO\ORGA.VAL]
00256> *#-----
00257> *#*****
00258> *#*****
00259> *# ORGAWORLD FILE *
00260> *#*****
00261> *
00262> *# SUB-AREA No.1
00263> *#*****
00264> CALIB STANDHYD ID=[ 1 ], NHYD=["010"], DT=[2.5] (min), AREA=[ 2.07 ] (ha),
00265> XIMP=[0.84], TIMP=[0.84], DWF=[0.0] (cms), LOSS=[2],
00266> SCS curve number CN=[81],
00267> Pervious surfaces: IAPER=[4.67] (mm), SLPP=[1.0] (%),
00268> LGP=[20] (m), MNP=[0.25], SCP=[0.0] (mi)
00269> Impervious surfaces: IAIMP=[1.57] (mm), SLPI=[0.52] (%),
00270> LGI=[204.72] (m), MNI=[0.03], SCI=[0.0]

```

```

00271> RAINFALL=[ , , , ](mm/hr) , END=-1
00272> *%-----
00273> *
00274> * SUB-AREA No.2
00275> *
00276> CALIB STANDHYD ID=[ 2 ] , NHYD=["020"], DT=[2.5](min) , AREA=[ 1.54 ](ha) ,
00277> XIMP=[0.92] , TIMP=[0.92] , DWF=[0.0](cms) , LOSS=[2] ,
00278> SCS curve number CN=[81] ,
00279> Pervious surfaces: IAPER=[4.67](mm) , SLEPP=[1.0](%) ,
00280> LGP=[5](m) , MNP=[0.03] , SCP=[0.0](min) ,
00281> Impervious surfaces: IAIMP=[1.57](mm) , SLEPI=[0.50](%) ,
00282> LGI=[244.34](m) , MNI=[0.03] , SCI=[0.0](min)
00283> RAINFALL=[ , , , ](mm/hr) , END=-1
00284> *%-----
00285> *
00286> * SUB-AREA No.3
00287> *
00288> CALIB STANDHYD ID=[ 3 ] , NHYD=["030"], DT=[2.5](min) , AREA=[1.4](ha) ,
00289> XIMP=[0.97] , TIMP=[0.97] , DWF=[0.0](cms) , LOSS=[2] ,
00290> SCS curve number CN=[81] ,
00291> Pervious surfaces: IAPER=[4.67](mm) , SLEPP=[1.0](%) ,
00292> LGP=[5](m) , MNP=[0.03] , SCP=[0.0](min) ,
00293> Impervious surfaces: IAIMP=[1.57](mm) , SLEPI=[0.51](%) ,
00294> LGI=[225.63](m) , MNI=[0.03] , SCI=[0.0](min)
00295> RAINFALL=[ , , , ](mm/hr) , END=-1
00296> *%-----
00297> ADD HYD IDsum=[ 4 ] , NHYD=[ "040" ] , IDs to add=[1+2]
00298> *%-----
00299> ADD HYD IDsum=[ 5 ] , NHYD=[ "050" ] , IDs to add=[3+4]
00300> *%-----
00301> *
00302> * SUB-AREA No.4
00303> *
00304> CALIB STANDHYD ID=[ 6 ] , NHYD=["060"], DT=[2.5](min) , AREA=[0.89](ha) ,
00305> XIMP=[0.97] , TIMP=[0.97] , DWF=[0.0](cms) , LOSS=[2] ,
00306> SCS curve number CN=[81] ,
00307> Pervious surfaces: IAPER=[4.67](mm) , SLEPP=[0.7](%) ,
00308> LGP=[40](m) , MNP=[0.25] , SCP=[0.0](min) ,
00309> Impervious surfaces: IAIMP=[1.57](mm) , SLEPI=[0.93](%) ,
00310> LGI=[154.82](m) , MNI=[0.03] , SCI=[0.0](min)
00311> RAINFALL=[ , , , ](mm/hr) , END=-1
00312> *%-----
00313> *
00314> * SUB-AREA No.5
00315> *
00316> CALIB STANDHYD ID=[ 7 ] , NHYD=["070"], DT=[2.5](min) , AREA=[2.66](ha) ,
00317> XIMP=[0.97] , TIMP=[0.97] , DWF=[0.0](cms) , LOSS=[2] ,
00318> SCS curve number CN=[81] ,
00319> Pervious surfaces: IAPER=[4.67](mm) , SLEPP=[1.5](%) ,
00320> LGP=[20.0](m) , MNP=[0.25] , SCP=[0.0](min) ,
00321> Impervious surfaces: IAIMP=[1.57](mm) , SLEPI=[0.61](%) ,
00322> LGI=[207.25](m) , MNI=[0.03] , SCI=[0.0](min)
00323> RAINFALL=[ , , , ](mm/hr) , END=-1
00324> *%-----
00325> ADD HYD IDsum=[ 8 ] , NHYD=[ "080" ] , IDs to add=[6+7]
00326> *%-----
00327> ADD HYD IDsum=[ 9 ] , NHYD=[ "090" ] , IDs to add=[5+8]
00328> *%-----
00329> *
00330> ROUTE RESERVOIR IDout=[10] , NHYD=["POND"] , IDin=[9] ,
00331> RDT=[1.0](min)
00332> TABLE of ( OUTFLOW-STORAGE ) values
00333> (cms) - (ha-m)
00334> [ 0.000 , 0.0000 ]
00335> [ 0.008 , 0.0556 ]
00336> [ 0.017 , 0.1311 ]
00337> [ 0.093 , 0.2831 ]
00338> [ 0.233 , 0.3971 ]
00339> [ 0.337 , 0.4731 ]
00340> [ 0.455 , 0.5491 ]
00341> [ 0.531 , 0.5871 ]
00342> [ 0.593 , 0.6251 ]
00343> [ 0.654 , 0.6631 ]
00344> [ 0.797 , 0.7391 ]
00345> [ 0.950 , 0.8274 ]
00346> [ 1.304 , 0.9157 ]
00347> [ 1.880 , 1.0040 ]
00348> [ 2.577 , 1.0923 ]
00349> [ -1 , -1 ] (max twenty pts)
00350> *%-----
00351> *****
00352> * Remaining Hawthorne Industrial Park *****
00353> *
00354> *
00355> * SUB-AREA No.1
00356> *
00357> CALIB STANDHYD ID=[ 1 ] , NHYD=["HIP01"], DT=[2.5](min) , AREA=[19.9](ha) ,
00358> XIMP=[0.50] , TIMP=[0.71] , DWF=[0.0](cms) , LOSS=[2] ,
00359> SCS curve number CN=[81] ,
00360> Pervious surfaces: IAPER=[4.67](mm) , SLEPP=[1.5](%) ,
00361> LGP=[100.0](m) , MNP=[0.25] , SCP=[0.0](min) ,
00362> Impervious surfaces: IAIMP=[1.57](mm) , SLEPI=[0.6](%) ,
00363> LGI=[580](m) , MNI=[0.03] , SCI=[0.0](min)
00364> RAINFALL=[ , , , ](mm/hr) , END=-1
00365> *%-----
00366> ADD HYD IDsum=[ 2 ] , NHYD=["HIP02"], IDs to add=[10+1]
00367> *%-----
00368> *
00369> * SUB-AREA No.2
00370> *
00371> CALIB STANDHYD ID=[ 3 ] , NHYD=["HIP03"], DT=[2.5](min) , AREA=[17](ha) ,
00372> XIMP=[0.50] , TIMP=[0.71] , DWF=[0.0](cms) , LOSS=[2] ,
00373> SCS curve number CN=[81] ,
00374> Pervious surfaces: IAPER=[4.67](mm) , SLEPP=[1.5](%) ,
00375> LGP=[100.0](m) , MNP=[0.25] , SCP=[0.0](min) ,
00376> Impervious surfaces: IAIMP=[1.57](mm) , SLEPI=[0.65](%) ,
00377> LGI=[450](m) , MNI=[0.03] , SCI=[0.0](min)
00378> RAINFALL=[ , , , ](mm/hr) , END=-1
00379> *%-----
00380> *
00381> * SUB-AREA No.3
00382> *
00383> CALIB STANDHYD ID=[ 4 ] , NHYD=["HIP04"], DT=[2.5](min) , AREA=[15.6](ha) ,
00384> XIMP=[0.50] , TIMP=[0.71] , DWF=[0.0](cms) , LOSS=[2] ,
00385> SCS curve number CN=[81] ,
00386> Pervious surfaces: IAPER=[4.67](mm) , SLEPP=[1.5](%) ,
00387> LGP=[100.0](m) , MNP=[0.25] , SCP=[0.0](min) ,
00388> Impervious surfaces: IAIMP=[1.57](mm) , SLEPI=[0.5](%) ,
00389> LGI=[600](m) , MNI=[0.03] , SCI=[0.0](min)
00390> RAINFALL=[ , , , ](mm/hr) , END=-1
00391> *%-----
00392> ADD HYD IDsum=[ 5 ] , NHYD=["HIP05"], IDs to add=[3+4]
00393> *%-----
00394> ADD HYD IDsum=[ 6 ] , NHYD=["HIP06"], IDs to add=[5+2]
00395> *%-----
00396> *
00397> * SUB-AREA No.4
00398> *
00399> CALIB STANDHYD ID=[ 7 ] , NHYD=["HIP07"], DT=[2.5](min) , AREA=[12.2](ha) ,
00400> XIMP=[0.50] , TIMP=[0.71] , DWF=[0.0](cms) , LOSS=[2] ,
00401> SCS curve number CN=[81] ,
00402> Pervious surfaces: IAPER=[4.67](mm) , SLEPP=[1.5](%) ,
00403> LGP=[100.0](m) , MNP=[0.25] , SCP=[0.0](min) ,
00404> Impervious surfaces: IAIMP=[1.57](mm) , SLEPI=[0.7](%) ,
00405> LGI=[210](m) , MNI=[0.03] , SCI=[0.0](min)

```

```

00406> RAINFALL=[ , , , ](mm/hr) , END=-1
00407> *%-----
00408> *
00409> *
00410> * SUB-AREA No.5
00411> *
00412> DESIGN NASHYD ID=[ 8 ] , NHYD=["Pond-Block"], DT=[2.5](min) , AREA=[4.0](ha) ,
00413> DWF=[ 0 ](cms) , CN/C=[ 85 ] , TP=[0.17]hrs ,
00414> RAINFALL=[ , , , ](mm/hr) , END=-1
00415> *%-----
00416> *
00417> ADD HYD IDsum=[ 9 ] , NHYD=["HIP08"], IDs to add=[6+7+8]
00418> *%-----
00419> *
00420> ROUTE RESERVOIR IDout=[ 10 ] , NHYD=["HIP-POND"] , IDin=[ 9 ] ,
00421> RDT=[1.0](min)
00422> TABLE of ( OUTFLOW-STORAGE ) values
00423> (cms) - (ha-m)
00424> [ 0.0 , 0.0 ]
00425> [ 0.048 , 0.0574 ]
00426> [ 0.054 , 0.2434 ]
00427> [ 0.059 , 0.5834 ]
00428> [ 0.062 , 0.8400 ]
00429> [ 0.064 , 1.1024 ]
00430> [ 0.147 , 1.3705 ]
00431> [ 0.280 , 1.6444 ]
00432> [ 0.472 , 1.9242 ]
00433> [ 0.724 , 2.2097 ]
00434> [ 0.937 , 2.5010 ]
00435> [ 1.262 , 2.7981 ]
00436> [ 1.404 , 3.1009 ]
00437> [ 1.532 , 3.4096 ]
00438> [ 1.650 , 3.7240 ]
00439> [ 2.409 , 4.0442 ]
00440> [ 3.689 , 4.3702 ]
00441> [ -1 , -1 ] (max twenty pts)
00442> *%-----
00443> *
00444> *
00445> * SUB-AREA No.6
00446> *
00447> DESIGN NASHYD ID = [1] , NHYD=["A3"], DT=[2.5](min) , AREA=[2.7](ha) ,
00448> DWF=[0](cms) , CN/C=[76] , TP=[0.80]hrs ,
00449> RAINFALL=[ , , , ](mm/hr) , END=-1
00450> *%-----
00451> *
00452> ADD HYD IDsum=[ 2 ] , NHYD=["Ultimate"], IDs to add=[10+1]
00453> *%-----
00454> *
00455> *****
00456> * CALCULATION OF 3HR - 1.5 YEAR STORM EVENT *****
00457> *****
00458> *
00459> START TZERO=[0.0] , METOUT=[2] , NSTORM=[0] , NRUN=[0]
00460> [ ] <--storm filename, one per line for NSTORM time
00461> *%-----
00462> CHICAGO STORM IUNITS=[2] , TD=[3.0](hrs) , TPRAT=[0.333] , CSDT=[10.0](min)
00463> ICASECS=[1] ,
00464> A=[998.071] , B=[6.053] , and C=[0.814] ,
00465> *%-----
00466> *
00467> DEFAULT VALUES ICSEdef=[1] , read and print variables
00468> DEFVAL_FILENAME=[V:\22973.DU\ENG\SWHYG\ORGA.VAL]
00469> *%-----
00470> *
00471> *****
00472> *****
00473> *
00474> * SUB-AREA No.1
00475> *
00476> CALIB STANDHYD ID=[ 1 ] , NHYD=["010"], DT=[2.5](min) , AREA=[ 2.07 ](ha) ,
00477> XIMP=[0.84] , TIMP=[0.84] , DWF=[0.0](cms) , LOSS=[2] ,
00478> SCS curve number CN=[81] ,
00479> Pervious surfaces: IAPER=[4.67](mm) , SLEPP=[1.0](%) ,
00480> LGP=[20](m) , MNP=[0.25] , SCP=[0.0](min) ,
00481> Impervious surfaces: IAIMP=[1.57](mm) , SLEPI=[0.52](%) ,
00482> LGI=[204.72](m) , MNI=[0.03] , SCI=[0.0](min)
00483> RAINFALL=[ , , , ](mm/hr) , END=-1
00484> *%-----
00485> *
00486> * SUB-AREA No.2
00487> *
00488> CALIB STANDHYD ID=[ 2 ] , NHYD=["020"], DT=[2.5](min) , AREA=[ 1.54 ](ha) ,
00489> XIMP=[0.92] , TIMP=[0.92] , DWF=[0.0](cms) , LOSS=[2] ,
00490> SCS curve number CN=[81] ,
00491> Pervious surfaces: IAPER=[4.67](mm) , SLEPP=[1.0](%) ,
00492> LGP=[5](m) , MNP=[0.03] , SCP=[0.0](min) ,
00493> Impervious surfaces: IAIMP=[1.57](mm) , SLEPI=[0.50](%) ,
00494> LGI=[244.34](m) , MNI=[0.03] , SCI=[0.0](min)
00495> RAINFALL=[ , , , ](mm/hr) , END=-1
00496> *%-----
00497> *
00498> * SUB-AREA No.3
00499> *
00500> CALIB STANDHYD ID=[ 3 ] , NHYD=["030"], DT=[2.5](min) , AREA=[1.4](ha) ,
00501> XIMP=[0.97] , TIMP=[0.97] , DWF=[0.0](cms) , LOSS=[2] ,
00502> SCS curve number CN=[81] ,
00503> Pervious surfaces: IAPER=[4.67](mm) , SLEPP=[1.0](%) ,
00504> LGP=[5](m) , MNP=[0.03] , SCP=[0.0](min) ,
00505> Impervious surfaces: IAIMP=[1.57](mm) , SLEPI=[0.51](%) ,
00506> LGI=[225.63](m) , MNI=[0.03] , SCI=[0.0](min)
00507> RAINFALL=[ , , , ](mm/hr) , END=-1
00508> *%-----
00509> ADD HYD IDsum=[ 4 ] , NHYD=[ "040" ] , IDs to add=[1+2]
00510> *%-----
00511> ADD HYD IDsum=[ 5 ] , NHYD=[ "050" ] , IDs to add=[3+4]
00512> *%-----
00513> *
00514> * SUB-AREA No.4
00515> *
00516> CALIB STANDHYD ID=[ 6 ] , NHYD=["060"], DT=[2.5](min) , AREA=[0.89](ha) ,
00517> XIMP=[0.97] , TIMP=[0.97] , DWF=[0.0](cms) , LOSS=[2] ,
00518> SCS curve number CN=[81] ,
00519> Pervious surfaces: IAPER=[4.67](mm) , SLEPP=[0.7](%) ,
00520> LGP=[40](m) , MNP=[0.25] , SCP=[0.0](min) ,
00521> Impervious surfaces: IAIMP=[1.57](mm) , SLEPI=[0.93](%) ,
00522> LGI=[154.82](m) , MNI=[0.03] , SCI=[0.0](min)
00523> RAINFALL=[ , , , ](mm/hr) , END=-1
00524> *%-----
00525> *
00526> * SUB-AREA No.5
00527> *
00528> CALIB STANDHYD ID=[ 7 ] , NHYD=["070"], DT=[2.5](min) , AREA=[2.66](ha) ,
00529> XIMP=[0.97] , TIMP=[0.97] , DWF=[0.0](cms) , LOSS=[2] ,
00530> SCS curve number CN=[81] ,
00531> Pervious surfaces: IAPER=[4.67](mm) , SLEPP=[1.5](%) ,
00532> LGP=[20.0](m) , MNP=[0.25] , SCP=[0.0](min) ,
00533> Impervious surfaces: IAIMP=[1.57](mm) , SLEPI=[0.61](%) ,
00534> LGI=[207.25](m) , MNI=[0.03] , SCI=[0.0](min)
00535> RAINFALL=[ , , , ](mm/hr) , END=-1
00536> *%-----
00537> ADD HYD IDsum=[ 8 ] , NHYD=[ "080" ] , IDs to add=[6+7]
00538> *%-----
00539> ADD HYD IDsum=[ 9 ] , NHYD=[ "090" ] , IDs to add=[5+8]
00540> *%-----

```

```

00541>
00542> ROUTE RESERVOIR IDout=[10], NHYD=["POND"], IDin=[9],
00543> RDT=[1.0] (min),
00544> TABLE of ( OUTFLOW-STORAGE ) values
00545> ( cms) ( ha-m)
00546> [ 0.000, 0.0000 ]
00547> [ 0.008, 0.0656 ]
00548> [ 0.017, 0.1311 ]
00549> [ 0.093, 0.2831 ]
00550> [ 0.233, 0.3971 ]
00551> [ 0.337, 0.4731 ]
00552> [ 0.465, 0.5491 ]
00553> [ 0.531, 0.5871 ]
00554> [ 0.593, 0.6251 ]
00555> [ 0.654, 0.6631 ]
00556> [ 0.797, 0.7391 ]
00557> [ 0.950, 0.8274 ]
00558> [ 1.304, 0.9157 ]
00559> [ 1.880, 1.0040 ]
00560> [ 2.577, 1.0923 ]
00561> [ -1, -1 ] (max twenty pts)
00562>
00563> *****
00564> * Remaining Hawthorne Industrial Park *
00565> *****
00566> *
00567> * SUB-AREA No.1
00568>
00569> CALIB STANDHYD ID=[ 1 ], NHYD=["HIP01"], DT=[2.5] (min), AREA=[19.9] (ha),
00570> XIMP=[0.50], TIMP=[0.71], DWF=[0.0] (cms), LOSS=[2],
00571> SCS curve number CN=[81],
00572> Pervious surfaces: IAPER=[4.67] (mm), SLPP=[1.5] (%),
00573> LGP=[100.0] (m), MNP=[0.25], SCP=[0.0] (m)
00574> Impervious surfaces: IAIMP=[1.57] (mm), SLPI=[0.6] (%),
00575> LGI=[580] (m), MNI=[0.03], SCI=[0.0] (min)
00576> RAINFALL=[ , , , ] (mm/hr), END=-1
00577> *
00578> ADD HYD IDsum=[ 2 ], NHYD=["HIP02"], IDs to add=[10+1]
00579> *
00580> *
00581> * SUB-AREA No.2
00582>
00583> CALIB STANDHYD ID=[ 3 ], NHYD=["HIP03"], DT=[2.5] (min), AREA=[17] (ha),
00584> XIMP=[0.50], TIMP=[0.71], DWF=[0.0] (cms), LOSS=[2],
00585> SCS curve number CN=[81],
00586> Pervious surfaces: IAPER=[4.67] (mm), SLPP=[1.5] (%),
00587> LGP=[100.0] (m), MNP=[0.25], SCP=[0.0] (m)
00588> Impervious surfaces: IAIMP=[1.57] (mm), SLPI=[0.6] (%),
00589> LGI=[450] (m), MNI=[0.03], SCI=[0.0] (min)
00590> RAINFALL=[ , , , ] (mm/hr), END=-1
00591> *
00592> *
00593> * SUB-AREA No.3
00594>
00595> CALIB STANDHYD ID=[ 4 ], NHYD=["HIP04"], DT=[2.5] (min), AREA=[15.6] (ha),
00596> XIMP=[0.50], TIMP=[0.71], DWF=[0.0] (cms), LOSS=[2],
00597> SCS curve number CN=[81],
00598> Pervious surfaces: IAPER=[4.67] (mm), SLPP=[1.5] (%),
00599> LGP=[100.0] (m), MNP=[0.25], SCP=[0.0] (m)
00600> Impervious surfaces: IAIMP=[1.57] (mm), SLPI=[0.6] (%),
00601> LGI=[600] (m), MNI=[0.03], SCI=[0.0] (min)
00602> RAINFALL=[ , , , ] (mm/hr), END=-1
00603> *
00604> ADD HYD IDsum=[ 5 ], NHYD=["HIP05"], IDs to add=[3+4]
00605> *
00606> ADD HYD IDsum=[ 6 ], NHYD=["HIP06"], IDs to add=[5+2]
00607> *
00608> *
00609> * SUB-AREA No.4
00610>
00611> CALIB STANDHYD ID=[ 7 ], NHYD=["HIP07"], DT=[2.5] (min), AREA=[12.2] (ha),
00612> XIMP=[0.50], TIMP=[0.71], DWF=[0.0] (cms), LOSS=[2],
00613> SCS curve number CN=[81],
00614> Pervious surfaces: IAPER=[4.67] (mm), SLPP=[1.5] (%),
00615> LGP=[100.0] (m), MNP=[0.25], SCP=[0.0] (m)
00616> Impervious surfaces: IAIMP=[1.57] (mm), SLPI=[0.6] (%),
00617> LGI=[210] (m), MNI=[0.03], SCI=[0.0] (min)
00618> RAINFALL=[ , , , ] (mm/hr), END=-1
00619> *
00620> *
00621> *
00622> * SUB-AREA No.5
00623>
00624> DESIGN NASHYD ID=[ 8 ], NHYD=["Pond-Block"], DT=[2.5] min, AREA=[4.0] (ha),
00625> DWF=[0] (cms), CNC=[85 ], TP=[0.17] hrs,
00626> RAINFALL=[ , , , ] (mm/hr), END=-1
00627> *
00628>
00629> ADD HYD IDsum=[ 9 ], NHYD=["HIP08"], IDs to add=[6+7+8]
00630> *
00631>
00632> ROUTE RESERVOIR IDout=[ 10 ], NHYD=["HIP-POND"], IDin=[ 9 ],
00633> RDT=[1.0] (min),
00634> TABLE of ( OUTFLOW-STORAGE ) values
00635> ( cms) ( ha-m)
00636> [ 0.0, 0.0 ]
00637> [ 0.048, 0.0574 ]
00638> [ 0.054, 0.2434 ]
00639> [ 0.059, 0.5834 ]
00640> [ 0.062, 0.8400 ]
00641> [ 0.064, 1.1024 ]
00642> [ 0.147, 1.3705 ]
00643> [ 0.280, 1.6444 ]
00644> [ 0.472, 1.9242 ]
00645> [ 0.724, 2.2097 ]
00646> [ 0.937, 2.5010 ]
00647> [ 1.262, 2.7981 ]
00648> [ 1.404, 3.1009 ]
00649> [ 1.532, 3.4096 ]
00650> [ 1.650, 3.7240 ]
00651> [ 2.409, 4.0442 ]
00652> [ 4.689, 4.3702 ]
00653> [ -1, -1 ] (max twenty pts)
00654>
00655> *
00656> *
00657> * SUB-AREA No. 6
00658>
00659> DESIGN NASHYD ID = [1], NHYD=["A3"], DT=[2.5] min, AREA=[2.7] (ha),
00660> DWF=[0] (cms), CNC=[76], TP=[0.80] hrs,
00661> RAINFALL=[ , , , ] (mm/hr), END=-1
00662> *
00663>
00664> ADD HYD IDsum=[2], NHYD=["Ultimate"], IDs to add=[10+1]
00665> *
00666> *
00667> *****
00668> * CALCULATION OF 3HR - 1:10 YEAR STORM EVENT *
00669> *****
00670>
00671> START TZERO=[0.0], MPEOUT=[2], NSTORM=[0], NRUN=[0]
00672> *
00673> *
00674> CHICAGO STORM IUNITS=[2], TD=[3.0] (hrs), TPRAT=[0.333], CSDT=[10.0] (min)
00675> ICASEcs=[1],

```

```

00676> A=[1174.184], B=[6.014], and C=[0.816],
00677> *
00678> DEFAULT VALUES ICASEdef=[1], read and print values
00679> DEFVAL_FILENAME=[V:\22973.DUVENG\SWMHYM\ORGA.VAL]
00680> *
00681> *****
00682> *****
00683> * ORGWORLD FILE *
00684> *****
00685> *
00686> * SUB-AREA No.1
00687>
00688> CALIB STANDHYD ID=[ 1 ], NHYD=["010"], DT=[2.5] (min), AREA=[ 2.07 ] (ha),
00689> XIMP=[0.84], TIMP=[0.84], DWF=[0.0] (cms), LOSS=[2],
00690> SCS curve number CN=[81],
00691> Pervious surfaces: IAPER=[4.67] (mm), SLPP=[1.0] (%),
00692> LGP=[20] (m), MNP=[0.25 ], SCP=[0.0] (m)
00693> Impervious surfaces: IAIMP=[1.57] (mm), SLPI=[0.52] (%),
00694> LGI=[204.72] (m), MNI=[0.03 ], SCI=[0.0]
00695> RAINFALL=[ , , , ] (mm/hr), END=-1
00696> *
00697> *
00698> * SUB-AREA No.2
00699>
00700> CALIB STANDHYD ID=[ 2 ], NHYD=["020"], DT=[2.5] (min), AREA=[ 1.54 ] (ha),
00701> XIMP=[0.92], TIMP=[0.92], DWF=[0.0] (cms), LOSS=[2],
00702> SCS curve number CN=[81],
00703> Pervious surfaces: IAPER=[4.67] (mm), SLPP=[1.0] (%),
00704> LGP=[5] (m), MNP=[0.03], SCP=[0.0] (min),
00705> Impervious surfaces: IAIMP=[1.57] (mm), SLPI=[0.50] (%),
00706> LGI=[244.34] (m), MNI=[0.03 ], SCI=[0.0]
00707> RAINFALL=[ , , , ] (mm/hr), END=-1
00708> *
00709> *
00710> * SUB-AREA No.3
00711>
00712> CALIB STANDHYD ID=[ 3 ], NHYD=["030"], DT=[2.5] (min), AREA=[1.4] (ha),
00713> XIMP=[0.97], TIMP=[0.97], DWF=[0.0] (cms), LOSS=[2],
00714> SCS curve number CN=[81],
00715> Pervious surfaces: IAPER=[4.67] (mm), SLPP=[1.0] (%),
00716> LGP=[5] (m), MNP=[0.03], SCP=[0.0] (min),
00717> Impervious surfaces: IAIMP=[1.57] (mm), SLPI=[0.51] (%),
00718> LGI=[225.63] (m), MNI=[0.03], SCI=[0.0]
00719> RAINFALL=[ , , , ] (mm/hr), END=-1
00720> *
00721> ADD HYD IDsum=[4], NHYD=["040"], IDs to add=[1+2]
00722> *
00723> ADD HYD IDsum=[5], NHYD=["050"], IDs to add=[3+4]
00724> *
00725> *
00726> * SUB-AREA No.4
00727>
00728> CALIB STANDHYD ID=[6], NHYD=["060"], DT=[2.5] (min), AREA=[0.89] (ha),
00729> XIMP=[0.97], TIMP=[0.97], DWF=[0.0] (cms), LOSS=[2],
00730> SCS curve number CN=[81],
00731> Pervious surfaces: IAPER=[4.67] (mm), SLPP=[0.7] (%),
00732> LGP=[100.0] (m), MNP=[0.25], SCP=[0.0] (min)
00733> Impervious surfaces: IAIMP=[1.57] (mm), SLPI=[0.6] (%),
00734> LGI=[164.82] (m), MNI=[0.03], SCI=[0.0]
00735> RAINFALL=[ , , , ] (mm/hr), END=-1
00736> *
00737> *
00738> * SUB-AREA No.5
00739>
00740> CALIB STANDHYD ID=[ 7 ], NHYD=["070"], DT=[2.5] (min), AREA=[2.66] (ha),
00741> XIMP=[0.97], TIMP=[0.97], DWF=[0.0] (cms), LOSS=[2],
00742> SCS curve number CN=[81],
00743> Pervious surfaces: IAPER=[4.67] (mm), SLPP=[1.5] (%),
00744> LGP=[20.0] (m), MNP=[0.25], SCP=[0.0] (m)
00745> Impervious surfaces: IAIMP=[1.57] (mm), SLPI=[0.6] (%),
00746> LGI=[207.25] (m), MNI=[0.03], SCI=[0.0]
00747> RAINFALL=[ , , , ] (mm/hr), END=-1
00748> *
00749> ADD HYD IDsum=[8], NHYD=["080"], IDs to add=[6+7]
00750> *
00751> ADD HYD IDsum=[9], NHYD=["090"], IDs to add=[5+8]
00752> *
00753>
00754> ROUTE RESERVOIR IDout=[10], NHYD=["POND"], IDin=[9],
00755> RDT=[1.0] (min),
00756> TABLE of ( OUTFLOW-STORAGE ) values
00757> ( cms) ( ha-m)
00758> [ 0.000, 0.0000 ]
00759> [ 0.008, 0.0656 ]
00760> [ 0.017, 0.1311 ]
00761> [ 0.093, 0.2831 ]
00762> [ 0.233, 0.3971 ]
00763> [ 0.337, 0.4731 ]
00764> [ 0.465, 0.5491 ]
00765> [ 0.531, 0.5871 ]
00766> [ 0.593, 0.6251 ]
00767> [ 0.654, 0.6631 ]
00768> [ 0.797, 0.7391 ]
00769> [ 0.950, 0.8274 ]
00770> [ 1.304, 0.9157 ]
00771> [ 1.880, 1.0040 ]
00772> [ 2.577, 1.0923 ]
00773> [ -1, -1 ] (max twenty pts)
00774>
00775> *****
00776> *****
00777> * Remaining Hawthorne Industrial Park *
00778> *****
00779> *
00780> * SUB-AREA No.1
00781>
00782> CALIB STANDHYD ID=[ 1 ], NHYD=["HIP01"], DT=[2.5] (min), AREA=[19.9] (ha),
00783> XIMP=[0.50], TIMP=[0.71], DWF=[0.0] (cms), LOSS=[2],
00784> SCS curve number CN=[81],
00785> Pervious surfaces: IAPER=[4.67] (mm), SLPP=[1.5] (%),
00786> LGP=[100.0] (m), MNP=[0.25], SCP=[0.0] (m)
00787> Impervious surfaces: IAIMP=[1.57] (mm), SLPI=[0.6] (%),
00788> LGI=[580] (m), MNI=[0.03], SCI=[0.0] (min)
00789> RAINFALL=[ , , , ] (mm/hr), END=-1
00790> *
00791> ADD HYD IDsum=[ 2 ], NHYD=["HIP02"], IDs to add=[10+1]
00792> *
00793> * SUB-AREA No.2
00794>
00795> CALIB STANDHYD ID=[ 3 ], NHYD=["HIP03"], DT=[2.5] (min), AREA=[17] (ha),
00796> XIMP=[0.50], TIMP=[0.71], DWF=[0.0] (cms), LOSS=[2],
00797> SCS curve number CN=[81],
00798> Pervious surfaces: IAPER=[4.67] (mm), SLPP=[1.5] (%),
00799> LGP=[100.0] (m), MNP=[0.25], SCP=[0.0] (m)
00800> Impervious surfaces: IAIMP=[1.57] (mm), SLPI=[0.6] (%),
00801> LGI=[450] (m), MNI=[0.03], SCI=[0.0] (min)
00802> RAINFALL=[ , , , ] (mm/hr), END=-1
00803> *
00804> *
00805> * SUB-AREA No.3
00806>
00807> CALIB STANDHYD ID=[ 4 ], NHYD=["HIP04"], DT=[2.5] (min), AREA=[15.6] (ha),
00808> XIMP=[0.50], TIMP=[0.71], DWF=[0.0] (cms), LOSS=[2],
00809> SCS curve number CN=[81],
00810> Pervious surfaces: IAPER=[4.67] (mm), SLPP=[1.5] (%),

```

```

00811> Impervious surfaces: LGP=[100.0] (m), MNP=[0.25], SCP=[0.0] (m)
00812> IAimp=[1.57] (mm), SLPi=[0.5] (%)
00813> RAINFALL=[ , , , ] (mm/hr), END=-1
00814> *%-----
00816> ADD HYD IDsum=[ 5 ], NHYD=["HIPO5"], IDs to add=[3+4]
00817> *%-----
00818> ADD HYD IDsum=[ 6 ], NHYD=["HIPO6"], IDs to add=[5+2]
00819> *%-----
00820> *
00821> * SUB-AREA No.4
00822> *%-----
00823> CALIB STANDHYD ID=[ 7 ], NHYD=["HIPO7"], DT=[2.5] (min), AREA=[12.2] (ha),
00824> XIMP=[0.50], TIMP=[0.71], DWF=[0.0] (cms), LOSS=[2],
00825> SCS curve number CN=[81],
00826> Pervious surfaces: IApex=[4.67] (mm), SLPp=[1.5] (%)
00827> LGP=[100.0] (m), MNP=[0.25], SCP=[0.0] (m)
00828> Impervious surfaces: IAimp=[1.57] (mm), SLPi=[0.7] (%)
00829> LGI=[210] (m), MNI=[0.03], SCI=[0.0] (min)
00830> RAINFALL=[ , , , ] (mm/hr), END=-1
00831> *%-----
00832> *%-----
00833> *
00834> * SUB-AREA No.5
00835> *%-----
00836> DESIGN NASHYD ID=[ 8 ], NHYD=["Pond-Block"], DT=[2.5] min, AREA=[4.0] (ha),
00837> DWF=[ 0 ] (cms), CN/C=[ 85 ], TP=[0.17] hrs,
00838> RAINFALL=[ , , , ] (mm/hr), END=-1
00839> *%-----
00841> ADD HYD IDsum=[ 9 ], NHYD=["HIPO8"], IDs to add=[6+7+8]
00842> *%-----
00843> *
00844> ROUTE RESERVOIR IDout=[ 10 ], NHYD=["HIP-POND"], IDin=[ 9 ],
00845> RDT=[1.0] (min),
00846> TABLE of ( OUTFLOW-STORAGE ) values
00847> ( cms ) - ( ha-m )
00848> [ 0.0 , 0.0 ]
00849> [ 0.048 , 0.0574 ]
00850> [ 0.054 , 0.2454 ]
00851> [ 0.059 , 0.5834 ]
00852> [ 0.062 , 0.8400 ]
00853> [ 0.064 , 1.1024 ]
00854> [ 0.147 , 1.3705 ]
00855> [ 0.280 , 1.6444 ]
00856> [ 0.472 , 1.9242 ]
00857> [ 0.724 , 2.2097 ]
00858> [ 0.937 , 2.5010 ]
00859> [ 1.262 , 2.7981 ]
00860> [ 1.404 , 3.1009 ]
00861> [ 1.532 , 3.4096 ]
00862> [ 1.650 , 3.7240 ]
00863> [ 2.409 , 4.0442 ]
00864> [ 3.689 , 4.3702 ]
00865> [ -1 , -1 ] (max twenty pts)
00866> *%-----
00867> *
00868> *
00869> * SUB-AREA No. 6
00870> *%-----
00871> DESIGN NASHYD ID = [1], NHYD=["A3"], DT=[2.5] min, AREA=[2.7] (ha),
00872> DWF=[0] (cms), CN/C=[76], TP=[0.80] hrs,
00873> RAINFALL=[ , , , ] (mm/hr), END=-1
00874> *%-----
00876> ADD HYD IDsum=[2], NHYD=["Ultimate"], IDs to add=[10+1]
00877> *%-----
00878> *
00879> *
00880> *
00881> * CALCULATION OF 3HR - 1:25 YEAR STORM EVENT *
00882> *%-----
00883> *%-----
00884> START TZERO=[0.0], METOUT=[2], NSTORM=[0], NRUN=[0]
00885> * [ ] <- storm filename, one per line for NSTORM time
00886> *%-----
00887> CHICAGO STORM UNITS=[2], TD=[3.0] (hrs), TPRAT=[0.333], CSDT=[10.0] (min)
00888> ICASecs=[1],
00889> A=[1402.884], B=[6.018], and C=[0.819],
00890> *%-----
00891> DEFAULT VALUES ICASDef=[1], read and print values
00892> DEFVAL_FILENAME=[V:\22975.DU\ENG\SWMHYMO\ORGA.VAL]
00893> *%-----
00894> *%-----
00895> *
00896> * ORGAWORLD FILE *
00897> *%-----
00898> *
00899> * SUB-AREA No.1
00900> *%-----
00901> CALIB STANDHYD ID=[ 1 ], NHYD=["010"], DT=[2.5] (min), AREA=[ 2.07 ] (ha),
00902> XIMP=[0.84], TIMP=[0.84], DWF=[0.0] (cms), LOSS=[2],
00903> SCS curve number CN=[81],
00904> Pervious surfaces: IApex=[4.67] (mm), SLPp=[1.0] (%)
00905> LGP=[100.0] (m), MNP=[0.25], SCP=[0.0] (m)
00906> Impervious surfaces: IAimp=[1.57] (mm), SLPi=[0.51] (%)
00907> LGI=[225.63] (m), MNI=[0.03], SCI=[0.0] (min)
00908> RAINFALL=[ , , , ] (mm/hr), END=-1
00909> *%-----
00910> *
00911> * SUB-AREA No.2
00912> *%-----
00913> CALIB STANDHYD ID=[ 2 ], NHYD=["020"], DT=[2.5] (min), AREA=[ 1.54 ] (ha),
00914> XIMP=[0.92], TIMP=[0.92], DWF=[0.0] (cms), LOSS=[2],
00915> SCS curve number CN=[81],
00916> Pervious surfaces: IApex=[4.67] (mm), SLPp=[1.0] (%)
00917> LGP=[5] (m), MNP=[0.03], SCP=[0.0] (min)
00918> Impervious surfaces: IAimp=[1.57] (mm), SLPi=[0.50] (%)
00919> LGI=[244.34] (m), MNI=[0.03], SCI=[0.0] (min)
00920> RAINFALL=[ , , , ] (mm/hr), END=-1
00921> *%-----
00922> *
00923> * SUB-AREA No.3
00924> *%-----
00925> CALIB STANDHYD ID=[ 3 ], NHYD=["030"], DT=[2.5] (min), AREA=[1.4] (ha),
00926> XIMP=[0.97], TIMP=[0.97], DWF=[0.0] (cms), LOSS=[2],
00927> SCS curve number CN=[81],
00928> Pervious surfaces: IApex=[4.67] (mm), SLPp=[1.0] (%)
00929> LGP=[5] (m), MNP=[0.03], SCP=[0.0] (min)
00930> Impervious surfaces: IAimp=[1.57] (mm), SLPi=[0.51] (%)
00931> LGI=[225.63] (m), MNI=[0.03], SCI=[0.0] (min)
00932> RAINFALL=[ , , , ] (mm/hr), END=-1
00933> *%-----
00934> ADD HYD IDsum=[4], NHYD=[ "040" ], IDs to add=[1+2]
00935> *%-----
00936> ADD HYD IDsum=[5], NHYD=[ "050" ], IDs to add=[3+4]
00937> *%-----
00938> *
00939> * SUB-AREA No.4
00940> *%-----
00941> CALIB STANDHYD ID=[6], NHYD=["060"], DT=[2.5] (min), AREA=[0.89] (ha),
00942> XIMP=[0.97], TIMP=[0.97], DWF=[0.0] (cms), LOSS=[2],
00943> SCS curve number CN=[81],
00944> Pervious surfaces: IApex=[4.67] (mm), SLPp=[0.7] (%)
00945> LGP=[40] (m), MNP=[0.25], SCP=[0.0] (min)

```

```

00946> Impervious surfaces: IAimp=[1.57] (mm), SLPi=[0.93] (%)
00947> LGI=[164.82] (m), MNI=[0.03], SCI=[0.0] (min)
00948> RAINFALL=[ , , , ] (mm/hr), END=-1
00949> *%-----
00950> *
00951> * SUB-AREA No.5
00952> *%-----
00953> CALIB STANDHYD ID=[ 7 ], NHYD=["070"], DT=[2.5] (min), AREA=[2.66] (ha),
00954> XIMP=[0.97], TIMP=[0.97], DWF=[0.0] (cms), LOSS=[2],
00955> SCS curve number CN=[81],
00956> Pervious surfaces: IApex=[4.67] (mm), SLPp=[1.5] (%)
00957> LGP=[20.0] (m), MNP=[0.25], SCP=[0.0] (min)
00958> Impervious surfaces: IAimp=[1.57] (mm), SLPi=[0.61] (%)
00959> LGI=[207.25] (m), MNI=[0.03], SCI=[0.0] (min)
00960> RAINFALL=[ , , , ] (mm/hr), END=-1
00961> *%-----
00962> ADD HYD IDsum=[8], NHYD=["080"], IDs to add=[6+7]
00963> *%-----
00964> ADD HYD IDsum=[9], NHYD=["090"], IDs to add=[5+8]
00965> *%-----
00966> *
00967> ROUTE RESERVOIR IDout=[10], NHYD=["POND"], IDin=[9],
00968> RDT=[1.0] (min),
00969> TABLE of ( OUTFLOW-STORAGE ) values
00970> ( cms ) - ( ha-m )
00971> [ 0.000 , 0.0000 ]
00972> [ 0.008 , 0.0566 ]
00973> [ 0.017 , 0.1311 ]
00974> [ 0.093 , 0.2831 ]
00975> [ 0.233 , 0.3971 ]
00976> [ 0.337 , 0.4731 ]
00977> [ 0.465 , 0.5491 ]
00978> [ 0.531 , 0.5871 ]
00979> [ 0.593 , 0.6251 ]
00980> [ 0.654 , 0.6631 ]
00981> [ 0.797 , 0.7391 ]
00982> [ 0.950 , 0.8274 ]
00983> [ 1.304 , 0.9157 ]
00984> [ 1.880 , 1.0040 ]
00985> [ 2.577 , 1.0923 ]
00986> [ -1 , -1 ] (max twenty pts)
00987> *%-----
00988> *
00989> * Remaining Hawthorne Industrial Park *
00990> *%-----
00991> *
00992> * SUB-AREA No.1
00993> *%-----
00994> CALIB STANDHYD ID=[ 1 ], NHYD=["HIPO1"], DT=[2.5] (min), AREA=[19.9] (ha),
00995> XIMP=[0.50], TIMP=[0.71], DWF=[0.0] (cms), LOSS=[2],
00996> SCS curve number CN=[81],
00997> Pervious surfaces: IApex=[4.67] (mm), SLPp=[1.5] (%)
00998> LGP=[100.0] (m), MNP=[0.25], SCP=[0.0] (m)
00999> Impervious surfaces: IAimp=[1.57] (mm), SLPi=[0.6] (%)
01000> LGI=[580] (m), MNI=[0.03], SCI=[0.0] (min)
01001> RAINFALL=[ , , , ] (mm/hr), END=-1
01002> *%-----
01003> ADD HYD IDsum=[ 2 ], NHYD=["HIPO2"], IDs to add=[10+1]
01004> *%-----
01005> *
01006> * SUB-AREA No.2
01007> *%-----
01008> CALIB STANDHYD ID=[ 3 ], NHYD=["HIPO3"], DT=[2.5] (min), AREA=[17] (ha),
01009> XIMP=[0.50], TIMP=[0.71], DWF=[0.0] (cms), LOSS=[2],
01010> SCS curve number CN=[81],
01011> Pervious surfaces: IApex=[4.67] (mm), SLPp=[1.5] (%)
01012> LGP=[100.0] (m), MNP=[0.25], SCP=[0.0] (m)
01013> Impervious surfaces: IAimp=[1.57] (mm), SLPi=[0.65] (%)
01014> LGI=[450] (m), MNI=[0.03], SCI=[0.0] (min)
01015> RAINFALL=[ , , , ] (mm/hr), END=-1
01016> *%-----
01017> *
01018> * SUB-AREA No.3
01019> *%-----
01020> CALIB STANDHYD ID=[ 4 ], NHYD=["HIPO4"], DT=[2.5] (min), AREA=[15.6] (ha),
01021> XIMP=[0.50], TIMP=[0.71], DWF=[0.0] (cms), LOSS=[2],
01022> SCS curve number CN=[81],
01023> Pervious surfaces: IApex=[4.67] (mm), SLPp=[1.5] (%)
01024> LGP=[100.0] (m), MNP=[0.25], SCP=[0.0] (m)
01025> Impervious surfaces: IAimp=[1.57] (mm), SLPi=[0.5] (%)
01026> LGI=[600] (m), MNI=[0.03], SCI=[0.0] (min)
01027> RAINFALL=[ , , , ] (mm/hr), END=-1
01028> *%-----
01029> ADD HYD IDsum=[ 5 ], NHYD=["HIPO5"], IDs to add=[3+4]
01030> *%-----
01031> ADD HYD IDsum=[ 6 ], NHYD=["HIPO6"], IDs to add=[5+2]
01032> *%-----
01033> *
01034> * SUB-AREA No.4
01035> *%-----
01036> CALIB STANDHYD ID=[ 7 ], NHYD=["HIPO7"], DT=[2.5] (min), AREA=[12.2] (ha),
01037> XIMP=[0.50], TIMP=[0.71], DWF=[0.0] (cms), LOSS=[2],
01038> SCS curve number CN=[81],
01039> Pervious surfaces: IApex=[4.67] (mm), SLPp=[1.5] (%)
01040> LGP=[100.0] (m), MNP=[0.25], SCP=[0.0] (m)
01041> Impervious surfaces: IAimp=[1.57] (mm), SLPi=[0.7] (%)
01042> LGI=[210] (m), MNI=[0.03], SCI=[0.0] (min)
01043> RAINFALL=[ , , , ] (mm/hr), END=-1
01044> *%-----
01045> *
01046> * SUB-AREA No.5
01047> *%-----
01048> *
01049> DESIGN NASHYD ID=[ 8 ], NHYD=["Pond-Block"], DT=[2.5] min, AREA=[4.0] (ha),
01050> DWF=[ 0 ] (cms), CN/C=[ 85 ], TP=[0.17] hrs,
01051> RAINFALL=[ , , , ] (mm/hr), END=-1
01052> *%-----
01053> *
01054> ADD HYD IDsum=[ 9 ], NHYD=["HIPO8"], IDs to add=[6+7+8]
01055> *%-----
01056> *
01057> ROUTE RESERVOIR IDout=[ 10 ], NHYD=["HIP-POND"], IDin=[ 9 ],
01058> RDT=[1.0] (min),
01059> TABLE of ( OUTFLOW-STORAGE ) values
01060> ( cms ) - ( ha-m )
01061> [ 0.0 , 0.0 ]
01062> [ 0.048 , 0.0574 ]
01063> [ 0.054 , 0.2434 ]
01064> [ 0.059 , 0.5834 ]
01065> [ 0.062 , 0.8400 ]
01066> [ 0.064 , 1.1024 ]
01067> [ 0.147 , 1.3705 ]
01068> [ 0.280 , 1.6444 ]
01069> [ 0.472 , 1.9242 ]
01070> [ 0.724 , 2.2097 ]
01071> [ 0.937 , 2.5010 ]
01072> [ 1.262 , 2.7981 ]
01073> [ 1.404 , 3.1009 ]
01074> [ 1.532 , 3.4096 ]
01075> [ 1.650 , 3.7240 ]
01076> [ 2.409 , 4.0442 ]
01077> [ 3.689 , 4.3702 ]
01078> [ -1 , -1 ] (max twenty pts)
01079> *%-----
01080> *

```

```

01081 *
01082 *SUB-AREA No. 6
01083
01084 DESIGN WASHYD ID=[ 1 ], NHYD=["A3"], DT=[2.5]min, AREA=[2.7] (ha),
01085 DWF=[0] (cms), CNC=[76], TP=[0.80]hrs,
01086 RAINFALL=[ , , , ](mm/hr), END=-1
01087 *
01088
01089 ADD HYD IDsum=[2], NHYD=["Ultimate"], IDs to add=[10+1]
01090 *
01091
01092 *****
01093 * CALCULATION OF 3HR - 1:50 YEAR STORM EVENT *
01094 *****
01095
01096 START TZERO=[0.0], METOUT=[2], NSTORM=[0], NRUN=[0]
01097 *
01098 * [ ] <-storm filename, one per line for NSTORM time
01099
01100 CHICAGO STORM IUNIT=[2], TD=[3.0] (hrs), TPRAT=[0.333], CSDT=[10.0] (min)
01101 ICASE=[1],
01102 A=[1569.560], B=[6.014], and C=[0.820]
01103
01104 DEFAULT VALUES ICASEdef=[1], read and print values
01105 DEFPAL_FILENAME=[V:\22973.DU\ENG\SWHYMO\ORGA.VAL"]
01106 *
01107 *****
01108 * ORGAWORLD FILE *
01109 *****
01110 *
01111 * SUB-AREA No.1
01112
01113 CALIB STANDHYD ID=[ 1 ], NHYD=["010"], DT=[2.5] (min), AREA=[ 2.07 ] (ha),
01114 XIMP=[0.84], TIMP=[0.84], DWF=[0.0] (cms), LOSS=[2],
01115 SCS curve number CN=[81],
01116 Pervious surfaces: IAPER=[4.67] (mm), SLPP=[1.0] (%),
01117 LGP=[20] (m), MNP=[0.25], SCP=[0.0] (mi)
01118 Impervious surfaces: IAIMP=[1.57] (mm), SLPI=[0.52] (%),
01119 LGI=[204.72] (m), MNI=[0.03], SCI=[0.0]
01120 RAINFALL=[ , , , ](mm/hr), END=-1
01121 *
01122 *
01123 * SUB-AREA No.2
01124
01125 CALIB STANDHYD ID=[ 2 ], NHYD=["020"], DT=[2.5] (min), AREA=[ 1.54 ] (ha),
01126 XIMP=[0.92], TIMP=[0.92], DWF=[0.0] (cms), LOSS=[2],
01127 SCS curve number CN=[81],
01128 Pervious surfaces: IAPER=[4.67] (mm), SLPP=[1.0] (%),
01129 LGP=[5] (m), MNP=[0.03], SCP=[0.0] (min),
01130 Impervious surfaces: IAIMP=[1.57] (mm), SLPI=[0.50] (%),
01131 LGI=[204.34] (m), MNI=[0.03], SCI=[0.0]
01132 RAINFALL=[ , , , ](mm/hr), END=-1
01133 *
01134 *
01135 * SUB-AREA No.3
01136
01137 CALIB STANDHYD ID=[ 3 ], NHYD=["030"], DT=[2.5] (min), AREA=[1.4] (ha),
01138 XIMP=[0.97], TIMP=[0.97], DWF=[0.0] (cms), LOSS=[2],
01139 SCS curve number CN=[81],
01140 Pervious surfaces: IAPER=[4.67] (mm), SLPP=[1.0] (%),
01141 LGP=[5] (m), MNP=[0.03], SCP=[0.0] (min),
01142 Impervious surfaces: IAIMP=[1.57] (mm), SLPI=[0.51] (%),
01143 LGI=[ 225.63 ] (m), MNI=[0.03], SCI=[0.0]
01144 RAINFALL=[ , , , ](mm/hr), END=-1
01145 *
01146 ADD HYD IDsum=[4], NHYD=["040"], IDs to add=[1+2]
01147 *
01148 ADD HYD IDsum=[5], NHYD=["050"], IDs to add=[3+4]
01149 *
01150 *
01151 * SUB-AREA No.4
01152
01153 CALIB STANDHYD ID=[6], NHYD=["060"], DT=[2.5] (min), AREA=[0.89] (ha),
01154 XIMP=[0.97], TIMP=[0.97], DWF=[0.0] (cms), LOSS=[2],
01155 SCS curve number CN=[81],
01156 Pervious surfaces: IAPER=[4.67] (mm), SLPP=[0.7] (%),
01157 LGP=[40] (m), MNP=[0.25], SCP=[0.0] (min)
01158 Impervious surfaces: IAIMP=[1.57] (mm), SLPI=[0.93] (%),
01159 LGI=[164.82] (m), MNI=[0.03], SCI=[0.0]
01160 RAINFALL=[ , , , ](mm/hr), END=-1
01161 *
01162 *
01163 * SUB-AREA No.5
01164
01165 CALIB STANDHYD ID=[ 7 ], NHYD=["070"], DT=[2.5] (min), AREA=[2.66] (ha),
01166 XIMP=[0.97], TIMP=[0.97], DWF=[0.0] (cms), LOSS=[2],
01167 SCS curve number CN=[81],
01168 Pervious surfaces: IAPER=[4.67] (mm), SLPP=[1.5] (%),
01169 LGP=[20.0] (m), MNP=[0.25], SCP=[0.0] (mi)
01170 Impervious surfaces: IAIMP=[1.57] (mm), SLPI=[0.61] (%),
01171 LGI=[207.25] (m), MNI=[0.03], SCI=[0.0]
01172 RAINFALL=[ , , , ](mm/hr), END=-1
01173 *
01174 ADD HYD IDsum=[8], NHYD=["080"], IDs to add=[6+7]
01175 *
01176 ADD HYD IDsum=[9], NHYD=["090"], IDs to add=[5+8]
01177 *
01178
01179 ROUTE RESERVOIR IDout=[10], NHYD=["POND"], IDin=[9],
01180 RDT=[1.0] (min),
01181 TABLE of ( OUTFLOW-STORAGE ) values
01182 ( cms ) - ( ha-m )
01183 [ 0.000, 0.0000 ]
01184 [ 0.008, 0.0656 ]
01185 [ 0.017, 0.1311 ]
01186 [ 0.033, 0.2622 ]
01187 [ 0.233, 0.3971 ]
01188 [ 0.337, 0.4731 ]
01189 [ 0.465, 0.5491 ]
01190 [ 0.531, 0.5871 ]
01191 [ 0.593, 0.6251 ]
01192 [ 0.654, 0.6631 ]
01193 [ 0.797, 0.7391 ]
01194 [ 0.950, 0.8274 ]
01195 [ 1.304, 0.9157 ]
01196 [ 1.880, 1.0040 ]
01197 [ 2.577, 1.0923 ]
01198 [ -1, -1 ] (max twenty pts)
01199
01200 *****
01201 * Remaining Hawthorne Industrial Park *
01202 *****
01203 *
01204 * SUB-AREA No.1
01205
01206 CALIB STANDHYD ID=[ 1 ], NHYD=["HIP01"], DT=[2.5] (min), AREA=[19.9] (ha),
01207 XIMP=[0.50], TIMP=[0.71], DWF=[0.0] (cms), LOSS=[2],
01208 SCS curve number CN=[81],
01209 Pervious surfaces: IAPER=[4.67] (mm), SLPP=[1.5] (%),
01210 LGP=[100.0] (m), MNP=[0.25], SCP=[0.0] (mi)
01211 Impervious surfaces: IAIMP=[1.57] (mm), SLPI=[0.6] (%),
01212 LGI=[590] (m), MNI=[0.03], SCI=[0.0] (min)
01213 RAINFALL=[ , , , ](mm/hr), END=-1
01214 *
01215 ADD HYD IDsum=[ 2 ], NHYD=["HIP02"], IDs to add=[10+1]

```

```

01216 *
01217 *
01218 * SUB-AREA No.2
01219
01220 CALIB STANDHYD ID=[ 3 ], NHYD=["HIP03"], DT=[2.5] (min), AREA=[17] (ha),
01221 XIMP=[0.50], TIMP=[0.71], DWF=[0.0] (cms), LOSS=[2],
01222 SCS curve number CN=[81],
01223 Pervious surfaces: IAPER=[4.67] (mm), SLPP=[1.5] (%),
01224 LGP=[100.0] (m), MNP=[0.25], SCP=[0.0] (mi)
01225 Impervious surfaces: IAIMP=[1.57] (mm), SLPI=[0.65] (%),
01226 LGI=[450] (m), MNI=[0.03], SCI=[0.0] (min)
01227 RAINFALL=[ , , , ](mm/hr), END=-1
01228 *
01229 *
01230 * SUB-AREA No.3
01231
01232 CALIB STANDHYD ID=[ 4 ], NHYD=["HIP04"], DT=[2.5] (min), AREA=[15.6] (ha),
01233 XIMP=[0.50], TIMP=[0.71], DWF=[0.0] (cms), LOSS=[2],
01234 SCS curve number CN=[81],
01235 Pervious surfaces: IAPER=[4.67] (mm), SLPP=[1.5] (%),
01236 LGP=[100.0] (m), MNP=[0.25], SCP=[0.0] (mi)
01237 Impervious surfaces: IAIMP=[1.57] (mm), SLPI=[0.5] (%),
01238 LGI=[600] (m), MNI=[0.03], SCI=[0.0] (min)
01239 RAINFALL=[ , , , ](mm/hr), END=-1
01240 *
01241 ADD HYD IDsum=[ 5 ], NHYD=["HIP05"], IDs to add=[3+4]
01242 *
01243 ADD HYD IDsum=[ 6 ], NHYD=["HIP06"], IDs to add=[5+2]
01244 *
01245 *
01246 * SUB-AREA No.4
01247
01248 CALIB STANDHYD ID=[ 7 ], NHYD=["HIP07"], DT=[2.5] (min), AREA=[12.2] (ha),
01249 XIMP=[0.50], TIMP=[0.71], DWF=[0.0] (cms), LOSS=[2],
01250 SCS curve number CN=[81],
01251 Pervious surfaces: IAPER=[4.67] (mm), SLPP=[1.5] (%),
01252 LGP=[100.0] (m), MNP=[0.25], SCP=[0.0] (mi)
01253 Impervious surfaces: IAIMP=[1.57] (mm), SLPI=[0.7] (%),
01254 LGI=[210] (m), MNI=[0.03], SCI=[0.0] (min)
01255 RAINFALL=[ , , , ](mm/hr), END=-1
01256 *
01257 *
01258 *
01259 * SUB-AREA No.5
01260
01261 DESIGN WASHYD ID=[ 8 ], NHYD=["Pond-Block"], DT=[2.5]min, AREA=[4.0] (ha),
01262 DWF=[ 0 ] (cms), CNC=[ 85 ], TP=[0.17]hrs,
01263 RAINFALL=[ , , , ](mm/hr), END=-1
01264 *
01265
01266 ADD HYD IDsum=[ 9 ], NHYD=["HIP08"], IDs to add=[6+7+8]
01267 *
01268
01269 ROUTE RESERVOIR IDout=[ 10 ], NHYD=["HIP-POND"], IDin=[ 9 ],
01270 RDT=[1.0] (min),
01271 TABLE of ( OUTFLOW-STORAGE ) values
01272 ( cms ) - ( ha-m )
01273 [ 0.0, 0.0 ]
01274 [ 0.048, 0.0574 ]
01275 [ 0.054, 0.2434 ]
01276 [ 0.059, 0.5834 ]
01277 [ 0.062, 0.8400 ]
01278 [ 0.064, 1.1024 ]
01279 [ 0.147, 1.3705 ]
01280 [ 0.280, 1.6444 ]
01281 [ 0.472, 1.9242 ]
01282 [ 0.724, 2.2097 ]
01283 [ 0.937, 2.5010 ]
01284 [ 1.262, 2.7981 ]
01285 [ 1.404, 3.1009 ]
01286 [ 1.532, 3.4096 ]
01287 [ 1.650, 3.7240 ]
01288 [ 2.409, 4.0442 ]
01289 [ 3.689, 4.3702 ]
01290 [ -1, -1 ] (max twenty pts)
01291 *
01292 *
01293 *
01294 * SUB-AREA No. 6
01295
01296 DESIGN WASHYD ID = [1], NHYD=["A3"], DT=[2.5]min, AREA=[2.7] (ha),
01297 DWF=[0] (cms), CNC=[76], TP=[0.80]hrs,
01298 RAINFALL=[ , , , ](mm/hr), END=-1
01299 *
01300
01301 ADD HYD IDsum=[2], NHYD=["Ultimate"], IDs to add=[10+1]
01302 *
01303 *****
01304 *
01305 * CALCULATION OF 3HR - 1:100 YEAR STORM EVENT *
01306 *****
01307
01308 START TZERO=[0.0], METOUT=[2], NSTORM=[0], NRUN=[0]
01309 *
01310 * [ ] <-storm filename, one per line for NSTORM time
01311
01312 CHICAGO STORM IUNIT=[2], TD=[3.0] (hrs), TPRAT=[0.333], CSDT=[10.0] (min)
01313 ICASE=[1],
01314 A=[1735.688], B=[6.014], and C=[0.820]
01315
01316 DEFAULT VALUES ICASEdef=[1], read and print values
01317 DEFPAL_FILENAME=[V:\22973.DU\ENG\SWHYMO\ORGA.VAL"]
01318 *
01319 *****
01320 * ORGAWORLD FILE *
01321 *****
01322 *
01323 * SUB-AREA No.1
01324
01325 CALIB STANDHYD ID=[ 1 ], NHYD=["010"], DT=[2.5] (min), AREA=[ 2.07 ] (ha),
01326 XIMP=[0.84], TIMP=[0.84], DWF=[0.0] (cms), LOSS=[2],
01327 SCS curve number CN=[81],
01328 Pervious surfaces: IAPER=[4.67] (mm), SLPP=[1.0] (%),
01329 LGP=[20] (m), MNP=[0.25], SCP=[0.0] (mi)
01330 Impervious surfaces: IAIMP=[1.57] (mm), SLPI=[0.52] (%),
01331 LGI=[204.72] (m), MNI=[0.03], SCI=[0.0]
01332 RAINFALL=[ , , , ](mm/hr), END=-1
01333 *
01334 *
01335 * SUB-AREA No.2
01336
01337 CALIB STANDHYD ID=[ 2 ], NHYD=["020"], DT=[2.5] (min), AREA=[ 1.54 ] (ha),
01338 XIMP=[0.92], TIMP=[0.92], DWF=[0.0] (cms), LOSS=[2],
01339 SCS curve number CN=[81],
01340 Pervious surfaces: IAPER=[4.67] (mm), SLPP=[1.0] (%),
01341 LGP=[5] (m), MNP=[0.03], SCP=[0.0] (min),
01342 Impervious surfaces: IAIMP=[1.57] (mm), SLPI=[0.50] (%),
01343 LGI=[204.34] (m), MNI=[0.03], SCI=[0.0]
01344 RAINFALL=[ , , , ](mm/hr), END=-1
01345 *
01346 *
01347 * SUB-AREA No.3
01348
01349 CALIB STANDHYD ID=[ 3 ], NHYD=["030"], DT=[2.5] (min), AREA=[1.4] (ha),
01350 XIMP=[0.97], TIMP=[0.97], DWF=[0.0] (cms), LOSS=[2],

```

```

01351> SCS curve number CN=[81],
01352> Pervious surfaces: IAPER=[4.67] (mm), SLEP=[1.0] (%),
01353> LGP=[5] (m), MNP=[0.03], SCP=[0.0] (min),
01354> Impervious surfaces: IAimp=[1.57] (mm), SLPI=[0.51] (%),
01355> LGI=[225.63] (m), MNI=[0.03], SCI=[0.0]
01356> RAINFALL=[ , , , ] (mm/hr), END=-1
01357> *%-----|
01358> ADD HYD IDsum=[4], NHYD=["040"], IDs to add=[1+2]
01359> *%-----|
01360> ADD HYD IDsum=[5], NHYD=["050"], IDs to add=[3+4]
01361> *%-----|
01362> *
01363> * SUB-AREA No.4
01364>
01365> CALIB STANDHYD ID=[6], NHYD=["060"], DT=[2.5] (min), AREA=[0.89] (ha),
01366> XIMP=[0.97], TIMP=[0.97], DWF=[0.0] (cms), LOSS=[2],
01367> SCS curve number CN=[81],
01368> Pervious surfaces: IAPER=[4.67] (mm), SLEP=[0.7] (%),
01369> LGP=[40] (m), MNP=[0.25], SCP=[0.0] (min)
01370> Impervious surfaces: IAimp=[1.57] (mm), SLPI=[0.93] (%),
01371> LGI=[164.82] (m), MNI=[0.03], SCI=[0.0] (
01372> RAINFALL=[ , , , ] (mm/hr), END=-1
01373> *%-----|
01374> *
01375> * SUB-AREA No.5
01376>
01377> CALIB STANDHYD ID=[ 7 ], NHYD=["070"], DT=[2.5] (min), AREA=[2.66] (ha),
01378> XIMP=[0.97], TIMP=[0.97], DWF=[0.0] (cms), LOSS=[2],
01379> SCS curve number CN=[81],
01380> Pervious surfaces: IAPER=[4.67] (mm), SLEP=[1.5] (%),
01381> LGP=[20.0] (m), MNP=[0.25], SCP=[0.0] (mi
01382> Impervious surfaces: IAimp=[1.57] (mm), SLPI=[0.61] (%),
01383> LGI=[207.25] (m), MNI=[0.03], SCI=[0.0] (
01384> RAINFALL=[ , , , ] (mm/hr), END=-1
01385> *%-----|
01386> ADD HYD IDsum=[8], NHYD=["080"], IDs to add=[6+7]
01387> *%-----|
01388> ADD HYD IDsum=[9], NHYD=["090"], IDs to add=[5+8]
01389> *%-----|
01390>
01391> ROUTE RESERVOIR IDout=[10], NHYD=["POND"], IDin=[9],
01392> RDT=[1.0] (min),
01393> TABLE of ( OUTFLOW-STORAGE ) values
01394> ( cms ) - ( ha-m )
01395> [ 0.000, 0.0000 ]
01396> [ 0.008, 0.0663 ]
01397> [ 0.017, 0.1311 ]
01398> [ 0.093, 0.2831 ]
01399> [ 0.233, 0.3971 ]
01400> [ 0.337, 0.4731 ]
01401> [ 0.465, 0.5491 ]
01402> [ 0.531, 0.5871 ]
01403> [ 0.593, 0.6251 ]
01404> [ 0.654, 0.6631 ]
01405> [ 0.797, 0.7391 ]
01406> [ 0.850, 0.8274 ]
01407> [ 1.304, 0.9157 ]
01408> [ 1.880, 1.0040 ]
01409> [ 2.577, 1.0923 ]
01410> [ -1, -1 ] (max twenty pts)
01411>
01412> *****
01413> * Remaining Hawthorne Industrial Park *
01414> *****
01415> *
01416> * SUB-AREA No.1
01417>
01418> CALIB STANDHYD ID=[ 1 ], NHYD=["HIP01"], DT=[2.5] (min), AREA=[19.9] (ha),
01419> XIMP=[0.50], TIMP=[0.71], DWF=[0.0] (cms), LOSS=[2],
01420> SCS curve number CN=[81],
01421> Pervious surfaces: IAPER=[4.67] (mm), SLEP=[1.5] (%),
01422> LGP=[100.0] (m), MNP=[0.25], SCP=[0.0] (m
01423> Impervious surfaces: IAimp=[1.57] (mm), SLPI=[0.6] (%),
01424> LGI=[580] (m), MNI=[0.03], SCI=[0.0] (min
01425> RAINFALL=[ , , , ] (mm/hr), END=-1
01426> *%-----|
01427> ADD HYD IDsum=[ 2 ], NHYD=["HIP02"], IDs to add=[10+1]
01428> *%-----|
01429> *
01430> * SUB-AREA No.2
01431>
01432> CALIB STANDHYD ID=[ 3 ], NHYD=["HIP03"], DT=[2.5] (min), AREA=[17] (ha),
01433> XIMP=[0.50], TIMP=[0.71], DWF=[0.0] (cms), LOSS=[2],
01434> SCS curve number CN=[81],
01435> Pervious surfaces: IAPER=[4.67] (mm), SLEP=[1.5] (%),
01436> LGP=[100.0] (m), MNP=[0.25], SCP=[0.0] (m
01437> Impervious surfaces: IAimp=[1.57] (mm), SLPI=[0.65] (%),
01438> LGI=[450] (m), MNI=[0.03], SCI=[0.0] (min
01439> RAINFALL=[ , , , ] (mm/hr), END=-1
01440> *%-----|
01441> *
01442> * SUB-AREA No.3
01443>
01444> CALIB STANDHYD ID=[ 4 ], NHYD=["HIP04"], DT=[2.5] (min), AREA=[15.6] (ha),
01445> XIMP=[0.50], TIMP=[0.71], DWF=[0.0] (cms), LOSS=[2],
01446> SCS curve number CN=[81],
01447> Pervious surfaces: IAPER=[4.67] (mm), SLEP=[1.5] (%),
01448> LGP=[100.0] (m), MNP=[0.25], SCP=[0.0] (m
01449> Impervious surfaces: IAimp=[1.57] (mm), SLPI=[0.5] (%),
01450> LGI=[600] (m), MNI=[0.03], SCI=[0.0] (min
01451> RAINFALL=[ , , , ] (mm/hr), END=-1
01452> *%-----|
01453> ADD HYD IDsum=[ 5 ], NHYD=["HIP05"], IDs to add=[3+4]
01454> *%-----|
01455> ADD HYD IDsum=[ 6 ], NHYD=["HIP06"], IDs to add=[5+2]
01456> *%-----|
01457> *
01458> * SUB-AREA No.4
01459>
01460> CALIB STANDHYD ID=[ 7 ], NHYD=["HIP07"], DT=[2.5] (min), AREA=[12.2] (ha),
01461> XIMP=[0.50], TIMP=[0.71], DWF=[0.0] (cms), LOSS=[2],
01462> SCS curve number CN=[81],
01463> Pervious surfaces: IAPER=[4.67] (mm), SLEP=[1.5] (%),
01464> LGP=[100.0] (m), MNP=[0.25], SCP=[0.0] (m
01465> Impervious surfaces: IAimp=[1.57] (mm), SLPI=[0.7] (%),
01466> LGI=[210] (m), MNI=[0.03], SCI=[0.0] (min
01467> RAINFALL=[ , , , ] (mm/hr), END=-1
01468>
01469> *%-----|
01470> *
01471> * SUB-AREA No.5
01472>
01473> DESIGN NASHYD ID=[ 8 ], NHYD=["Pond-Block"], DT=[2.5] min, AREA=[4.0] (ha),
01474> DWF=[ 0 ] (cms), CN/C=[ 85 ], TP=[0-17] hrs,
01475> RAINFALL=[ , , , ] (mm/hr), END=-1
01476> *%-----|
01477> *
01478> ADD HYD IDsum=[ 9 ], NHYD=["HIP08"], IDs to add=[6+7+8]
01479> *%-----|
01480>
01481> ROUTE RESERVOIR IDout=[ 10 ], NHYD=["HIP-POND"], IDin=[ 9 ],
01482> RDT=[1.0] (min),
01483> TABLE of ( OUTFLOW-STORAGE ) values
01484> ( cms ) - ( ha-m )
01485> [ 0.0, 0.0 ]

```

```

01486> [ 0.048, 0.0574 ]
01487> [ 0.054, 0.2434 ]
01488> [ 0.059, 0.5834 ]
01489> [ 0.062, 0.8400 ]
01490> [ 0.064, 1.1024 ]
01491> [ 0.147, 1.3705 ]
01492> [ 0.280, 1.6444 ]
01493> [ 0.472, 1.9242 ]
01494> [ 0.724, 2.2097 ]
01495> [ 0.937, 2.5010 ]
01496> [ 1.262, 2.7981 ]
01497> [ 1.404, 3.1009 ]
01498> [ 1.532, 3.4096 ]
01499> [ 1.650, 3.7240 ]
01500> [ 2.409, 4.0442 ]
01501> [ 3.689, 4.3702 ]
01502> [ -1, -1 ] (max twenty pts)
01503>
01504> *%-----|
01505> *
01506> * SUB-AREA No. 6
01507>
01508> DESIGN NASHYD ID = [ 1 ], NHYD=["A3"], DT=[2.5] min, AREA=[2.7] (ha),
01509> DWF=[0] (cms), CNC=[76], TP=[0.80] hrs,
01510> RAINFALL=[ , , , ] (mm/hr), END=-1
01511> *%-----|
01512> *
01513> ADD HYD IDsum=[2], NHYD=["Ultimate"], IDs to add=[10+1]
01514> *%-----|
01515> *
01516> *
01517> *
01518> *
01519> FINISH

```



```

00001>
00002>
00003> SSSS W W M M H H Y Y M M O O 999 999 =
00004> S W W W M M M H H Y Y M M O O 9 9 9 9
00005> SSSS W W M M H H H H Y Y M M O O # 9 9 9 9 Ver. 4.02
00006> S W W M M H H Y M M O O 9999 9999 July 1999
00007> SSSS W W M M H H Y M M O O 9 9
00008> StormWater Management Hydrologic Model 999 999 =
00009>
00010>
00011> *****
00012> ***** SWMHYMO-99 Ver/4.02 *****
00013> ***** A single event and continuous hydrologic simulation model *****
00014> ***** based on the principles of HMMO and its successors *****
00015> ***** OTTHMO-83 and OTTHMO-89. *****
00016> *****
00017> ***** Distributed by: J.F. Sabourin and Associates Inc. *****
00018> ***** Ottawa, Ontario: (613) 727-5199 *****
00019> ***** Gatineau, Quebec: (819) 243-6858 *****
00020> ***** E-Mail: swmhyo@jfisa.com *****
00021> *****
00022>
00023> *****
00024> ***** Licensed user: J. L. Richards & Associates Limited *****
00025> ***** Ottawa SERIAL#:4418403 *****
00026> *****
00027> *****
00028> *****
00029> *****
00030> ***** PROGRAM ARRAY DIMENSIONS *****
00031> ***** Maximum value for ID numbers : 10 *****
00032> ***** Max. number of rainfall points: 15000 *****
00033> *****
00034> *****
00035> *****
00036> *****
00037> *****
00038> *****
00039> *****
00040> *****
00041> *****
00042> *****
00043> *****
00044> *****
00045> *****
00046> *****
00047> *****
00048> *****
00049> *****
00050> 001:0001-----
00051> *****
00052> *****
00053> *****
00054> *****
00055> *****
00056> *****
00057> *****
00058> *****
00059> *****
00060> *****
00061> *****
00062> *****
00063> *****
00064> *****
00065> *****
00066> *****
00067> *****
00068> *****
00069> *****
00070> *****
00071> *****
00072> *****
00073> *****
00074> *****
00075> *****
00076> *****
00077> *****
00078> *****
00079> *****
00080> *****
00081> *****
00082> *****
00083> *****
00084> *****
00085> *****
00086> *****
00087> *****
00088> *****
00089> *****
00090> *****
00091> *****
00092> *****
00093> *****
00094> *****
00095> *****
00096> *****
00097> *****
00098> *****
00099> *****
00100> *****
00101> *****
00102> *****
00103> *****
00104> *****
00105> *****
00106> *****
00107> *****
00108> *****
00109> *****
00110> *****
00111> *****
00112> *****
00113> *****
00114> *****
00115> *****
00116> *****
00117> *****
00118> *****
00119> *****
00120> *****
00121> *****
00122> *****
00123> *****
00124> *****
00125> *****
00126> *****
00127> *****
00128> *****
00129> *****
00130> *****
00131> *****
00132> *****
00133> *****
00134> *****
00135> *****

```

```

00136> over (min) 10.00 30.00
00137> Storage Coeff (min)= 10.00 (ii) 29.27 (ii)
00138> Unit Hyd. Tpeak (min)= 10.00 30.00
00139> Unit Hyd. peak (cms)= .11 .04
00140>
00141> PEAK FLOW (cms)= .16 .00 .158 (iii)
00142> TIME TO PEAK (hrs)= 1.29 1.75 1.292
00143> RUNOFF VOLUME (mm)= 23.43 5.17 20.508
00144> TOTAL RAINFALL (mm)= 25.00 25.00 24.999
00145> RUNOFF COEFFICIENT = .94 .21 .820
00146>
00147> (i) CN PROCEDURE SELECTED FOR PERVIOUS LOSSES:
00148> CN* = 81.0 Ia = Dep. Storage (Above)
00149> (ii) TIME STEP (DT) SHOULD BE SMALLER OR EQUAL
00150> THAN THE STORAGE COEFFICIENT.
00151> (iii) PEAK FLOW DOES NOT INCLUDE BASEFLOW IF ANY.
00152>
00153>
00154> 001:0005-----
00155> *****
00156> *****
00157> *****
00158> *****
00159> *****
00160> *****
00161> *****
00162> *****
00163> *****
00164> *****
00165> *****
00166> *****
00167> *****
00168> *****
00169> *****
00170> *****
00171> *****
00172> *****
00173> *****
00174> *****
00175> *****
00176> *****
00177> *****
00178> *****
00179> *****
00180> *****
00181> *****
00182> *****
00183> *****
00184> *****
00185> *****
00186> *****
00187> *****
00188> *****
00189> *****
00190> *****
00191> *****
00192> *****
00193> *****
00194> *****
00195> *****
00196> *****
00197> *****
00198> *****
00199> *****
00200> *****
00201> *****
00202> *****
00203> *****
00204> *****
00205> *****
00206> *****
00207> *****
00208> *****
00209> *****
00210> *****
00211> *****
00212> *****
00213> *****
00214> *****
00215> *****
00216> *****
00217> *****
00218> *****
00219> *****
00220> *****
00221> *****
00222> *****
00223> *****
00224> *****
00225> *****
00226> *****
00227> *****
00228> *****
00229> *****
00230> *****
00231> *****
00232> *****
00233> *****
00234> *****
00235> *****
00236> *****
00237> *****
00238> *****
00239> *****
00240> *****
00241> *****
00242> *****
00243> *****
00244> *****
00245> *****
00246> *****
00247> *****
00248> *****
00249> *****
00250> *****
00251> *****
00252> *****
00253> *****
00254> *****
00255> *****
00256> *****
00257> *****
00258> *****
00259> *****
00260> *****
00261> *****
00262> *****
00263> *****
00264> *****
00265> *****
00266> *****
00267> *****
00268> *****
00269> *****
00270> *****

```

```

00271> CN* = 81.0 Ia = Dep. Storage (Above)
00272> (ii) TIME STEP (DT) SHOULD BE SMALLER OR EQUAL
00273> THAN THE STORAGE COEFFICIENT.
00274> (iii) PEAK FLOW DOES NOT INCLUDE BASEFLOW IF ANY.
00275>
00276>
00277> 001:0010-----
00278> *
00279> * SUB-AREA No.5
00280>
00281> | CALIB STANDHYD | Area (ha)= 2.66
00282> | 07:070 DT= 2.50 | Total Imp(%)= 97.00 Dir. Conn.(%)= 97.00
00283>
00284> IMPERVIOUS PERVIOUS (i)
00285> Surface Area (ha)= 2.58 .08
00286> Dep. Storage (mm)= 1.57 4.67
00287> Average Slope (%)= .61 1.50
00288> Length (m)= 207.25 20.00
00289> Mannings n = .030 .250
00290>
00291> Max.eff.Inten.(mm/hr)= 45.63 5.66
00292> over (min) 10.00 27.50
00293> Storage Coeff. (min)= 10.37 (ii) 26.38 (ii)
00294> Unit Hyd. Tpeak (min)= 10.00 27.50
00295> Unit Hyd. peak (cms)= .11 .04
00296>
00297> PEAK FLOW (cms)= .24 .00 *TOTALS*
00298> TIME TO PEAK (hrs)= 1.29 1.67 1.292 (iii)
00299> RUNOFF VOLUME (mm)= 23.43 5.17 22.82
00300> TOTAL RAINFALL (mm)= 25.00 25.00 24.999
00301> RUNOFF COEFFICIENT = .94 .35 .915
00302>
00303> (i) CN PROCEDURE SELECTED FOR PERVIOUS LOSSES:
00304> CN* = 81.0 Ia = Dep. Storage (Above)
00305> (ii) TIME STEP (DT) SHOULD BE SMALLER OR EQUAL
00306> THAN THE STORAGE COEFFICIENT.
00307> (iii) PEAK FLOW DOES NOT INCLUDE BASEFLOW IF ANY.
00308>
00309>
00310> 001:0011-----
00311>
00312> | ADD HYD (080 ) | ID: NHYD AREA QPEAK TPEAK R.V. DWF
00313> | (ha) (cms) (hrs) (mm) (cms)
00314> | ID1 06:060 | .89 .089 1.25 22.88 .000
00315> | +ID2 07:070 | 2.66 .238 1.29 22.88 .000
00316>
00317> | SUM 08:080 | 3.55 .327 1.29 22.88 .000
00318>
00319> NOTE: PEAK FLOWS DO NOT INCLUDE BASEFLOWS IF ANY.
00320>
00321>
00322> 001:0012-----
00323>
00324> | ADD HYD (090 ) | ID: NHYD AREA QPEAK TPEAK R.V. DWF
00325> | (ha) (cms) (hrs) (mm) (cms)
00326> | ID1 05:050 | 5.01 .396 1.33 21.62 .000
00327> | +ID2 08:080 | 3.55 .327 1.29 22.88 .000
00328>
00329> | SUM 09:090 | 8.56 .716 1.29 22.14 .000
00330>
00331> NOTE: PEAK FLOWS DO NOT INCLUDE BASEFLOWS IF ANY.
00332>
00333>
00334> 001:0013-----
00335> | ROUTE RESERVOIR | Requested routing time step = 1.0 min.
00336> | IN-09:(090 ) |
00337> | OUT-10:(POND ) |
00338>
00339> ===== OUTFLOW STORAGE TABLE =====
00340> OUTFLOW STORAGE OUTFLOW STORAGE
00341> (cms) (ha.m.) | (cms) (ha.m.)
00342> | .000 0000E+00 | .593 .6251E+00
00343> | .008 6560E-01 | .654 .6631E+00
00344> | .017 .1311E+00 | .797 .7391E+00
00345> | .093 .2831E+00 | .950 .8274E+00
00346> | .233 .3971E+00 | 1.304 .9157E+00
00347> | .337 .4731E+00 | 1.880 .1004E+01
00348> | .465 .5491E+00 | 2.577 .1092E+01
00349> | .531 .5871E+00 | .000 .0000E+00
00350>
00351> ROUTING RESULTS AREA QPEAK TPEAK R.V.
00352> (ha) (cms) (hrs) (mm)
00353> INFLOW<09:(090 ) 8.56 .716 1.292 22.143
00354> OUTFLOW<10:(POND ) 8.56 .032 3.875 22.141
00355>
00356> PEAK FLOW REDUCTION [Qout/Qin] (%)= 4.470
00357> TIME SHIFT OF PEAK FLOW (min)= 155.00
00358> MAXIMUM STORAGE USED (ha.m.)=.1611E+00
00359>
00360> 001:0014-----
00361> *****
00362> * Remaining Hawthorne Industrial Park *
00363> *****
00364> *
00365> * SUB-AREA No.1
00366>
00367> | CALIB STANDHYD | Area (ha)= 19.90
00368> | 01:H1P01 DT= 2.50 | Total Imp(%)= 71.00 Dir. Conn.(%)= 50.00
00369>
00370> IMPERVIOUS PERVIOUS (i)
00371> Surface Area (ha)= 14.13 5.77
00372> Dep. Storage (mm)= 1.57 4.67
00373> Average Slope (%)= .60 1.50
00374> Length (m)= 580.00 100.00
00375> Mannings n = .030 .250
00376>
00377> Max.eff.Inten.(mm/hr)= 34.39 11.90
00378> over (min) 22.50 52.50
00379> Storage Coeff. (min)= 21.64 (ii) 52.88 (ii)
00380> Unit Hyd. Tpeak (min)= 22.50 52.50
00381> Unit Hyd. peak (cms)= .05 .02
00382>
00383> PEAK FLOW (cms)= .60 .11 *TOTALS*
00384> TIME TO PEAK (hrs)= 1.50 2.13 1.542 (iii)
00385> RUNOFF VOLUME (mm)= 23.43 8.74 16.085
00386> TOTAL RAINFALL (mm)= 25.00 25.00 24.999
00387> RUNOFF COEFFICIENT = .94 .35 .643
00388>
00389> (i) CN PROCEDURE SELECTED FOR PERVIOUS LOSSES:
00390> CN* = 81.0 Ia = Dep. Storage (Above)
00391> (ii) TIME STEP (DT) SHOULD BE SMALLER OR EQUAL
00392> THAN THE STORAGE COEFFICIENT.
00393> (iii) PEAK FLOW DOES NOT INCLUDE BASEFLOW IF ANY.
00394>
00395>
00396> 001:0015-----
00397>
00398> | ADD HYD (H1P02 ) | ID: NHYD AREA QPEAK TPEAK R.V. DWF
00399> | (ha) (cms) (hrs) (mm) (cms)
00400> | ID1 10:POND | 8.56 .032 3.88 22.14 .000
00401> | +ID2 01:H1P01 | 19.90 .642 1.54 16.08 .000
00402>
00403> | SUM 02:H1P02 | 28.46 .655 1.54 17.91 .000
00404>
00405> NOTE: PEAK FLOWS DO NOT INCLUDE BASEFLOWS IF ANY.

```

```

00406>
00407>
00408> 001:0016-----
00409> *
00410> * SUB-AREA No.2
00411>
00412> | CALIB STANDHYD | Area (ha)= 17.00
00413> | 03:H1P03 DT= 2.50 | Total Imp(%)= 71.00 Dir. Conn.(%)= 50.00
00414>
00415> IMPERVIOUS PERVIOUS (i)
00416> Surface Area (ha)= 12.07 4.93
00417> Dep. Storage (mm)= 1.57 4.67
00418> Average Slope (%)= .65 1.50
00419> Length (m)= 450.00 100.00
00420> Mannings n = .030 .250
00421>
00422> Max.eff.Inten.(mm/hr)= 40.81 12.73
00423> over (min) 17.50 47.50
00424> Storage Coeff. (min)= 16.94 (ii) 47.35 (ii)
00425> Unit Hyd. Tpeak (min)= 17.50 47.50
00426> Unit Hyd. peak (cms)= .07 .02
00427>
00428> PEAK FLOW (cms)= .60 .10 *TOTALS*
00429> TIME TO PEAK (hrs)= 1.42 2.00 1.458
00430> RUNOFF VOLUME (mm)= 23.43 8.74 16.085
00431> TOTAL RAINFALL (mm)= 25.00 25.00 24.999
00432> RUNOFF COEFFICIENT = .94 .35 .643
00433>
00434> (i) CN PROCEDURE SELECTED FOR PERVIOUS LOSSES:
00435> CN* = 81.0 Ia = Dep. Storage (Above)
00436> (ii) TIME STEP (DT) SHOULD BE SMALLER OR EQUAL
00437> THAN THE STORAGE COEFFICIENT.
00438> (iii) PEAK FLOW DOES NOT INCLUDE BASEFLOW IF ANY.
00439>
00440>
00441> 001:0017-----
00442> *
00443> * SUB-AREA No.3
00444>
00445> | CALIB STANDHYD | Area (ha)= 15.60
00446> | 04:H1P04 DT= 2.50 | Total Imp(%)= 71.00 Dir. Conn.(%)= 50.00
00447>
00448> IMPERVIOUS PERVIOUS (i)
00449> Surface Area (ha)= 11.08 4.52
00450> Dep. Storage (mm)= 1.57 4.67
00451> Average Slope (%)= .50 1.50
00452> Length (m)= 600.00 100.00
00453> Mannings n = .030 .250
00454>
00455> Max.eff.Inten.(mm/hr)= 34.39 11.54
00456> over (min) 22.50 55.00
00457> Storage Coeff. (min)= 23.33 (ii) 54.96 (ii)
00458> Unit Hyd. Tpeak (min)= 22.50 55.00
00459> Unit Hyd. peak (cms)= .05 .02
00460>
00461> PEAK FLOW (cms)= .45 .08 *TOTALS*
00462> TIME TO PEAK (hrs)= 1.50 2.17 1.484 (iii)
00463> RUNOFF VOLUME (mm)= 23.43 8.74 16.085
00464> TOTAL RAINFALL (mm)= 25.00 25.00 24.999
00465> RUNOFF COEFFICIENT = .94 .35 .643
00466>
00467> (i) CN PROCEDURE SELECTED FOR PERVIOUS LOSSES:
00468> CN* = 81.0 Ia = Dep. Storage (Above)
00469> (ii) TIME STEP (DT) SHOULD BE SMALLER OR EQUAL
00470> THAN THE STORAGE COEFFICIENT.
00471> (iii) PEAK FLOW DOES NOT INCLUDE BASEFLOW IF ANY.
00472>
00473>
00474> 001:0018-----
00475>
00476> | ADD HYD (H1P05 ) | ID: NHYD AREA QPEAK TPEAK R.V. DWF
00477> | (ha) (cms) (hrs) (mm) (cms)
00478> | ID1 03:H1P03 | 17.00 .625 1.46 16.08 .000
00479> | +ID2 04:H1P04 | 15.60 .484 1.54 16.08 .000
00480>
00481> | SUM 05:H1P05 | 32.60 1.091 1.46 16.08 .000
00482>
00483> NOTE: PEAK FLOWS DO NOT INCLUDE BASEFLOWS IF ANY.
00484>
00485>
00486> 001:0019-----
00487>
00488> | ADD HYD (H1P06 ) | ID: NHYD AREA QPEAK TPEAK R.V. DWF
00489> | (ha) (cms) (hrs) (mm) (cms)
00490> | ID1 05:H1P05 | 32.60 1.091 1.46 16.08 .000
00491> | +ID2 02:H1P02 | 28.46 .655 1.54 17.91 .000
00492>
00493> | SUM 06:H1P06 | 61.06 1.740 1.50 16.93 .000
00494>
00495> NOTE: PEAK FLOWS DO NOT INCLUDE BASEFLOWS IF ANY.
00496>
00497>
00498> 001:0020-----
00499> *
00500> * SUB-AREA No.4
00501>
00502> | CALIB STANDHYD | Area (ha)= 12.20
00503> | 07:H1P07 DT= 2.50 | Total Imp(%)= 71.00 Dir. Conn.(%)= 50.00
00504>
00505> IMPERVIOUS PERVIOUS (i)
00506> Surface Area (ha)= 8.66 3.54
00507> Dep. Storage (mm)= 1.57 4.67
00508> Average Slope (%)= .70 1.50
00509> Length (m)= 210.00 100.00
00510> Mannings n = .030 .250
00511>
00512> Max.eff.Inten.(mm/hr)= 45.63 14.15
00513> over (min) 10.00 40.00
00514> Storage Coeff. (min)= 10.03 (ii) 39.18 (ii)
00515> Unit Hyd. Tpeak (min)= 10.00 40.00
00516> Unit Hyd. peak (cms)= .11 .03
00517>
00518> PEAK FLOW (cms)= .57 .08 *TOTALS*
00519> TIME TO PEAK (hrs)= 1.29 1.88 1.292
00520> RUNOFF VOLUME (mm)= 23.43 8.74 16.085
00521> TOTAL RAINFALL (mm)= 25.00 25.00 24.999
00522> RUNOFF COEFFICIENT = .94 .35 .643
00523>
00524> (i) CN PROCEDURE SELECTED FOR PERVIOUS LOSSES:
00525> CN* = 81.0 Ia = Dep. Storage (Above)
00526> (ii) TIME STEP (DT) SHOULD BE SMALLER OR EQUAL
00527> THAN THE STORAGE COEFFICIENT.
00528> (iii) PEAK FLOW DOES NOT INCLUDE BASEFLOW IF ANY.
00529>
00530>
00531> 001:0021-----
00532> *
00533> * SUB-AREA No.5
00534>
00535> | DESIGN NASHYD | Area (ha)= 4.00 Curve Number (CN)=85.00
00536> | 08:Pond-B DT= 2.50 | Ia (mm)= 4.670 # of Linear Res. (N)= 3.00
00537> | U.H. Tp(hrs)= .170
00538>
00539> Unit Hyd Qpeak (cms)= .899
00540>

```

```

00541> PEAK FLOW (cms) = .077 (i)
00542> TIME TO PEAK (hrs) = 1.375
00543> RUNOFF VOLUME (mm) = 6.343
00544> TOTAL RAINFALL (mm) = 24.999
00545> RUNOFF COEFFICIENT = .254
00546>
00547> (i) PEAK FLOW DOES NOT INCLUDE BASEFLOW IF ANY.
00548>
00549>
00550> 001:0022-----
00551>
00552> | ADD HYD (HIP08 ) | ID: NHYD AREA QPEAK TPEAK R.V. DWF
00553> | | | (ha) (cms) (hrs) (mm) (cms)
00554> | ID1 06:HIP06 61.06 1.740 1.50 16.93 .000
00555> | +ID2 07:HIP07 12.20 .585 1.29 16.08 .000
00556> | +ID3 08:POND-B 4.00 .077 1.38 6.34 .000
00557>
00558> =====
00559> | SUM 09:HIP08 77.26 2.227 1.46 16.25 .000
00560>
00561> NOTE: PEAK FLOWS DO NOT INCLUDE BASEFLOWS IF ANY.
00562>
00563> 001:0023-----
00564>
00565> | ROUTE RESERVOIR Requested routing time step = 1.0 min.
00566> | IN:09 (HIP08 ) |
00567> | OUT:10 (HIP-PO) |
00568>
00569> ===== OUTFLOW STORAGE TABLE =====
00570> | OUTFLOW STORAGE | OUTFLOW STORAGE |
00571> | (cms) (ha.m.) | (cms) (ha.m.) |
00572> | 003 0000E+00 | .724 2210E+01 |
00573> | .048 5740E-01 | .937 2501E+01 |
00574> | .054 2434E+00 | 1.262 2798E+01 |
00575> | .059 5834E+00 | 1.404 3101E+01 |
00576> | .062 8400E+00 | 1.532 3410E+01 |
00577> | .064 1102E+01 | 1.650 3724E+01 |
00578> | .147 1370E+01 | 2.408 4044E+01 |
00579> | .280 1644E+01 | 3.689 4370E+01 |
00580> | .472 1924E+01 | .000 4300E+00 |
00581>
00582> ===== ROUTING RESULTS =====
00583> | AREA QPEAK TPEAK R.V. |
00584> | (ha) (cms) (hrs) (mm) |
00585> | INFLOW >09: (HIP08 ) 77.26 2.227 1.458 16.251 |
00586> | OUTFLOW >10: (HIP-PO) 77.26 .063 5.431 16.251 |
00587>
00588> PEAK FLOW REDUCTION [Qout/ Qin] (%) = 2.839
00589> TIME SHIFT OF PEAK FLOW (min) = 238.33
00590> MAXIMUM STORAGE USED (ha.m.) = 1001E+01
00591>
00592> 001:0024-----
00593> *SUB-AREA No. 6
00594> | DESIGN NASHYD | Area (ha) = 2.70 Curve Number (CN) = 76.00
00595> | | 01:A3 DT= 2.50 | Ia (mm) = 4.670 # of Linear Res. (N) = 3.00
00596> | | U.H. Tp (hrs) = .800
00597>
00598> Unit Hyd Qpeak (cms) = .129
00599>
00600> PEAK FLOW (cms) = .013 (i)
00601> TIME TO PEAK (hrs) = 2.292
00602> RUNOFF VOLUME (mm) = 4.110
00603> TOTAL RAINFALL (mm) = 24.999
00604> RUNOFF COEFFICIENT = .164
00605>
00606> (i) PEAK FLOW DOES NOT INCLUDE BASEFLOW IF ANY.
00607>
00608>
00609> 001:0025-----
00610>
00611> | ADD HYD (Ultima) | ID: NHYD AREA QPEAK TPEAK R.V. DWF
00612> | | | (ha) (cms) (hrs) (mm) (cms)
00613> | ID1 10:HIP-PO 77.26 .063 5.43 16.25 .000
00614> | +ID2 01:A3 2.70 .013 2.29 4.11 .000
00615>
00616> | SUM 02:Ultima 79.96 .073 2.50 15.84 .000
00617>
00618> NOTE: PEAK FLOWS DO NOT INCLUDE BASEFLOWS IF ANY.
00619>
00620>
00621> 001:0026-----
00622> *****
00623> * CALCULATION OF 3HR - 1:2 YEAR STORM EVENT *
00624> *****
00625>
00626> | START | Project dir.: V:\20983.DU\ENG\FINALS-1\SWMHYM-1\
00627> | Rainfall dir.: V:\20983.DU\ENG\FINALS-1\SWMHYM-1\
00628>
00629> TZERO = .00 hrs on 0
00630> METRIC = 2 (output = METRIC)
00631> NRUN = 001
00632> NSTORM = 0
00633>
00634> 001:0002-----
00635> | CHICAGO STORM IDF curve parameters: A= 732.951
00636> | | B= 6.199
00637> | | C= .810
00638> | used in: INTENSITY = A / (t + B)^C
00639>
00640> Duration of storm = 3.00 hrs
00641> Storm time step = 10.00 min
00642> Time to peak ratio = .33
00643>
00644>
00645> TIME RAIN | TIME RAIN | TIME RAIN | TIME RAIN |
00646> | hrs mm/hr | hrs mm/hr | hrs mm/hr | hrs mm/hr |
00647> | .17 2.815 | 1.00 76.805 | 1.83 5.095 | 2.67 2.684 |
00648> | .33 3.498 | 1.17 24.079 | 2.00 4.291 | 2.83 2.463 |
00649> | .50 4.687 | 1.33 12.364 | 2.17 3.718 | 3.00 2.279 |
00650> | .67 7.305 | 1.50 8.324 | 2.33 3.288 | |
00651> | .83 16.209 | 1.67 6.303 | 2.50 2.953 | |
00652>
00653> 001:0003-----
00654>
00655> | DEFAULT VALUES | Filename: V:\20983.DU\ENG\FINALS-1\SWMHYM-1\ORGA.VAL
00656>
00657> | FileTitle= ENTER YOUR COMMENTS ON THIS LINE AND THE NEXT ONE ---
00658> | PARAMETER VALUES MUST BE ENTERED AFTER COLUMN 60 ---
00659>
00660> Horton's infiltration equation parameters:
00661> | [Fo= 50.00 mm/hr] [Pc= 7.50 mm/hr] [DCAY= 2.00 /hr] [F= .00 mm]
00662> | Parameters for PERVIOUS surfaces in STANDHYD:
00663> | [Iaper= 4.67 mm] [LGP=40.00 m] [MNI= .250]
00664> | Parameters for IMPERVIOUS surfaces in STANDHYD:
00665> | [Iaimp= 1.57 mm] [CL= 1.50] [MNI= .035]
00666> | Parameters used in NASHYD:
00667> | [Ia= 4.67 mm] [N= 3.00]
00668>
00669> 001:0004-----
00670> ***** ORGAWORLD FILE *****
00671> *****
00672> *
00673> * SUB-AREA No.1
00674>
00675> | CALIB STANDHYD | Area (ha) = 2.07

```

```

00676> | 01:010 DT= 2.50 | Total Imp(%) = 84.00 Dir. Conn. (%) = 84.00
00677>
00678> IMPERVIOUS PERVIOUS (i)
00679> | Surface Area (ha) = 1.74 .33
00680> | Dep. Storage (mm) = 1.57 4.67
00681> | Average Slope (%) = 1.52 1.00
00682> | Length (m) = 204.72 20.00
00683> | Mannings n = .030 .250
00684>
00685> Max.eff.Inten.(mm/hr) = 76.81 11.88
00686> | over (min) = 10.00 22.50
00687> | Storage Coeff. (min) = 8.77 (ii) 22.21 (ii)
00688> | Unit Hyd. Tpeak (min) = 10.00 22.50
00689> | Unit Hyd. peak (cms) = .12 .05
00690>
00691> PEAK FLOW (cms) = .24 .01 *TOTALS*
00692> | TIME TO PEAK (hrs) = 1.08 1.38 1.245 (iii)
00693> | RUNOFF VOLUME (mm) = 30.29 8.52 26.807
00694> | TOTAL RAINFALL (mm) = 31.86 31.86 31.860
00695> | RUNOFF COEFFICIENT = .95 .27 .841
00696>
00697> (i) CN PROCEDURE SELECTED FOR PERVIOUS LOSSES:
00698> | CN* = 81.0 Ia = Dep. Storage (Above)
00699> | (ii) TIME STEP (DT) SHOULD BE SMALLER OR EQUAL
00700> | THAN THE STORAGE COEFFICIENT.
00701> | (iii) PEAK FLOW DOES NOT INCLUDE BASEFLOW IF ANY.
00702>
00703>
00704> 001:0005-----
00705> * SUB-AREA No.2
00706>
00707> | CALIB STANDHYD | Area (ha) = 1.54
00708> | | 02:020 DT= 2.50 | Total Imp(%) = 92.00 Dir. Conn. (%) = 92.00
00709>
00710> IMPERVIOUS PERVIOUS (i)
00711> | Surface Area (ha) = 1.42 .12
00712> | Dep. Storage (mm) = 1.57 4.67
00713> | Average Slope (%) = .50 1.00
00714> | Length (m) = 244.34 5.00
00715> | Mannings n = .030 .030
00716>
00717> Max.eff.Inten.(mm/hr) = 76.81 15.07
00718> | over (min) = 10.00 12.50
00719> | Storage Coeff. (min) = 9.87 (ii) 11.36 (ii)
00720> | Unit Hyd. Tpeak (min) = 10.00 12.50
00721> | Unit Hyd. peak (cms) = .11 .10
00722>
00723> PEAK FLOW (cms) = .19 .00 *TOTALS*
00724> | TIME TO PEAK (hrs) = 1.08 1.17 1.083
00725> | RUNOFF VOLUME (mm) = 30.29 8.52 28.548
00726> | TOTAL RAINFALL (mm) = 31.86 31.86 31.860
00727> | RUNOFF COEFFICIENT = .95 .27 .896
00728>
00729> (i) CN PROCEDURE SELECTED FOR PERVIOUS LOSSES:
00730> | CN* = 81.0 Ia = Dep. Storage (Above)
00731> | (ii) TIME STEP (DT) SHOULD BE SMALLER OR EQUAL
00732> | THAN THE STORAGE COEFFICIENT.
00733> | (iii) PEAK FLOW DOES NOT INCLUDE BASEFLOW IF ANY.
00734>
00735>
00736> 001:0006-----
00737> * SUB-AREA No.3
00738>
00739> | CALIB STANDHYD | Area (ha) = 1.40
00740> | | 03:030 DT= 2.50 | Total Imp(%) = 97.00 Dir. Conn. (%) = 97.00
00741>
00742> IMPERVIOUS PERVIOUS (i)
00743> | Surface Area (ha) = 1.36 .04
00744> | Dep. Storage (mm) = 1.57 4.67
00745> | Average Slope (%) = .51 1.00
00746> | Length (m) = 225.63 5.00
00747> | Mannings n = .030 .030
00748>
00749> Max.eff.Inten.(mm/hr) = 76.81 16.59
00750> | over (min) = 10.00 10.00
00751> | Storage Coeff. (min) = 9.35 (ii) 10.79 (ii)
00752> | Unit Hyd. Tpeak (min) = 10.00 10.00
00753> | Unit Hyd. peak (cms) = .12 .11
00754>
00755> PEAK FLOW (cms) = .18 .00 *TOTALS*
00756> | TIME TO PEAK (hrs) = 1.08 1.13 1.083
00757> | RUNOFF VOLUME (mm) = 30.29 8.52 29.637
00758> | TOTAL RAINFALL (mm) = 31.86 31.86 31.860
00759> | RUNOFF COEFFICIENT = .95 .27 .930
00760>
00761> (i) CN PROCEDURE SELECTED FOR PERVIOUS LOSSES:
00762> | CN* = 81.0 Ia = Dep. Storage (Above)
00763> | (ii) TIME STEP (DT) SHOULD BE SMALLER OR EQUAL
00764> | THAN THE STORAGE COEFFICIENT.
00765> | (iii) PEAK FLOW DOES NOT INCLUDE BASEFLOW IF ANY.
00766>
00767>
00768> 001:0007-----
00769>
00770> | ADD HYD (040 ) | ID: NHYD AREA QPEAK TPEAK R.V. DWF
00771> | | | (ha) (cms) (hrs) (mm) (cms)
00772> | ID1 01:010 2.07 .245 1.08 26.81 .000
00773> | +ID2 02:020 1.54 .192 1.08 28.55 .000
00774>
00775> =====
00776> | SUM 04:040 3.61 .436 1.08 27.55 .000
00777>
00778>
00779> NOTE: PEAK FLOWS DO NOT INCLUDE BASEFLOWS IF ANY.
00780>
00781>
00782> 001:0008-----
00783>
00784> | ADD HYD (050 ) | ID: NHYD AREA QPEAK TPEAK R.V. DWF
00785> | | | (ha) (cms) (hrs) (mm) (cms)
00786> | ID1 03:030 1.40 .186 1.08 29.64 .000
00787> | +ID2 04:040 3.61 .436 1.08 27.55 .000
00788>
00789> =====
00790> | SUM 05:050 5.01 .623 1.08 28.13 .000
00791>
00792> NOTE: PEAK FLOWS DO NOT INCLUDE BASEFLOWS IF ANY.
00793>
00794> 001:0009-----
00795> * SUB-AREA No.4
00796>
00797> | CALIB STANDHYD | Area (ha) = .89
00798> | | 06:060 DT= 2.50 | Total Imp(%) = 97.00 Dir. Conn. (%) = 97.00
00799>
00800> IMPERVIOUS PERVIOUS (i)
00801> | Surface Area (ha) = .86 .03
00802> | Dep. Storage (mm) = 1.57 4.67
00803> | Average Slope (%) = .93 .70
00804> | Length (m) = 164.82 40.00
00805> | Mannings n = .030 .250
00806>
00807> Max.eff.Inten.(mm/hr) = 76.81 10.24
00808> | over (min) = 7.50 30.00
00809> | Storage Coeff. (min) = 6.47 (ii) 30.53 (ii)
00810>

```

00911> Unit Hyd. Tpeak (min)= 7.50 30.00
00912> Unit Hyd. peak (cms)= .16 .04 *TOTALS*
00913> PEAK FLOW (cms)= .14 .00 1.39 (iii)
00914> TIME TO PEAK (hrs)= 1.04 1.54 1.042
00915> RUNOFF VOLUME (mm)= 30.29 8.52 29.637
00916> TOTAL RAINFALL (mm)= 31.86 31.86 31.860
00917> RUNOFF COEFFICIENT = .95 .27 .930
00918>
00919> (i) CN PROCEDURE SELECTED FOR PERVIOUS LOSSES:
00920> CN* = 81.0 Ia = Dep. Storage (Above)
00921> (ii) TIME STEP (DT) SHOULD BE SMALLER OR EQUAL
00922> THAN THE STORAGE COEFFICIENT.
00923> (iii) PEAK FLOW DOES NOT INCLUDE BASEFLOW IF ANY.

00924> * SUB-AREA No.5
00925>
00926> 001:0010
00927> | CALIB STANDHYD | Area (ha)= 2.66
00928> | 07:070 DT= 2.50 | Total Imp(%)= 97.00 Dir. Conn.(%)= 97.00
00929>
00930> IMPERVIOUS PERVIOUS (i)
00931> Surface Area (ha)= 2.58 .08
00932> Dep. Storage (mm)= 1.57 4.67
00933> Average Slope (%)= .61 1.50
00934> Length (m)= 207.25 20.00
00935> Mannings n = .030 .250
00936> Max. eff. Inten. (mm/hr)= 76.81 12.71
00937> over (min) 7.50 20.00
00938> Storage Coeff. (min)= 8.42 (ii) 20.00 (ii)
00939> Unit Hyd. Tpeak (min)= 7.50 20.00
00940> Unit Hyd. peak (cms)= .14 .06
00941>
00942> *TOTALS*
00943> PEAK FLOW (cms)= .38 .00 .379 (iii)
00944> TIME TO PEAK (hrs)= 1.04 1.33 1.042
00945> RUNOFF VOLUME (mm)= 30.29 8.52 29.637
00946> TOTAL RAINFALL (mm)= 31.86 31.86 31.860
00947> RUNOFF COEFFICIENT = .95 .27 .930
00948>
00949> (i) CN PROCEDURE SELECTED FOR PERVIOUS LOSSES:
00950> CN* = 81.0 Ia = Dep. Storage (Above)
00951> (ii) TIME STEP (DT) SHOULD BE SMALLER OR EQUAL
00952> THAN THE STORAGE COEFFICIENT.
00953> (iii) PEAK FLOW DOES NOT INCLUDE BASEFLOW IF ANY.

00954> * SUB-AREA No.1
00955>
00956> 001:0014
00957> | CALIB STANDHYD | Area (ha)= 19.90
00958> | 01:HIP01 DT= 2.50 | Total Imp(%)= 71.00 Dir. Conn.(%)= 50.00
00959>
00960> IMPERVIOUS PERVIOUS (i)
00961> Surface Area (ha)= 14.13 5.77
00962> Dep. Storage (mm)= 1.57 4.67
00963> Average Slope (%)= .60 1.50
00964> Length (m)= 580.00 100.00
00965> Mannings n = .030 .250
00966> Max. eff. Inten. (mm/hr)= 54.21 23.06
00967> over (min) 17.50 42.50
00968> Storage Coeff. (min)= 18.04 (ii) 42.02 (ii)
00969> Unit Hyd. Tpeak (min)= 17.50 42.50
00970> Unit Hyd. peak (cms)= .06 .03
00971>
00972> *TOTALS*
00973> PEAK FLOW (cms)= .95 .21 1.020 (iii)
00974> TIME TO PEAK (hrs)= 1.21 1.71 1.250
00975> RUNOFF VOLUME (mm)= 30.29 13.34 21.814
00976> TOTAL RAINFALL (mm)= 31.86 31.86 31.860
00977> RUNOFF COEFFICIENT = .95 .42 .685
00978>
00979> (i) CN PROCEDURE SELECTED FOR PERVIOUS LOSSES:
00980> CN* = 81.0 Ia = Dep. Storage (Above)
00981> (ii) TIME STEP (DT) SHOULD BE SMALLER OR EQUAL
00982> THAN THE STORAGE COEFFICIENT.
00983> (iii) PEAK FLOW DOES NOT INCLUDE BASEFLOW IF ANY.

00946> 001:0015
00947> | ADD HYD (HIP02) | ID: NHYD AREA QPEAK TPEAK R.V. DWF
00948> | ID1 10:POND | (ha) (cms) (hrs) (mm) (cms)
00949> | +ID2 01:HIP01 | 19.90 1.020 1.25 21.81 .000
00950> | SUM 02:HIP02 | 28.46 1.039 1.25 23.90 .000
00951>
00952> NOTE: PEAK FLOWS DO NOT INCLUDE BASEFLOWS IF ANY.

00953> * SUB-AREA No.2
00954>
00955> 001:0016
00956> | CALIB STANDHYD | Area (ha)= 17.00
00957> | 03:HIP03 DT= 2.50 | Total Imp(%)= 71.00 Dir. Conn.(%)= 50.00
00958>
00959> IMPERVIOUS PERVIOUS (i)
00960> Surface Area (ha)= 12.07 4.93
00961> Dep. Storage (mm)= 1.57 4.67
00962> Average Slope (%)= .65 1.50
00963> Length (m)= 450.00 100.00
00964> Mannings n = .030 .250
00965> Max. eff. Inten. (mm/hr)= 59.23 25.04
00966> over (min) 15.00 37.50
00967> Storage Coeff. (min)= 14.60 (ii) 37.80 (ii)
00968> Unit Hyd. Tpeak (min)= 15.00 37.50
00969> Unit Hyd. peak (cms)= .08 .03
00970>
00971> *TOTALS*
00972> PEAK FLOW (cms)= .91 .19 .978 (iii)
00973> TIME TO PEAK (hrs)= 1.17 1.63 1.167
00974> RUNOFF VOLUME (mm)= 30.29 13.34 21.814
00975> TOTAL RAINFALL (mm)= 31.86 31.86 31.860
00976> RUNOFF COEFFICIENT = .95 .42 .685
00977>
00978> (i) CN PROCEDURE SELECTED FOR PERVIOUS LOSSES:
00979> CN* = 81.0 Ia = Dep. Storage (Above)
00980> (ii) TIME STEP (DT) SHOULD BE SMALLER OR EQUAL
00981> THAN THE STORAGE COEFFICIENT.
00982> (iii) PEAK FLOW DOES NOT INCLUDE BASEFLOW IF ANY.

00983> * SUB-AREA No.3
00984>
00985> 001:0017
00986> | CALIB STANDHYD | Area (ha)= 15.60
00987> | 04:HIP04 DT= 2.50 | Total Imp(%)= 71.00 Dir. Conn.(%)= 50.00
00988>
00989> IMPERVIOUS PERVIOUS (i)
00990> Surface Area (ha)= 11.08 4.52
00991> Dep. Storage (mm)= 1.57 4.67
00992> Average Slope (%)= .50 1.50
00993> Length (m)= 600.00 100.00
00994> Mannings n = .030 .250
00995> Max. eff. Inten. (mm/hr)= 50.44 22.17
00996> over (min) 20.00 45.00
00997> Storage Coeff. (min)= 20.01 (ii) 44.37 (ii)
00998> Unit Hyd. Tpeak (min)= 20.00 45.00
00999> Unit Hyd. peak (cms)= .06 .03
01000>
01001> *TOTALS*
01002> PEAK FLOW (cms)= .69 .16 .753 (iii)
01003> TIME TO PEAK (hrs)= 1.25 1.79 1.292
01004> RUNOFF VOLUME (mm)= 30.29 13.34 21.814
01005> TOTAL RAINFALL (mm)= 31.86 31.86 31.860
01006> RUNOFF COEFFICIENT = .95 .42 .685
01007>
01008> (i) CN PROCEDURE SELECTED FOR PERVIOUS LOSSES:
01009> CN* = 81.0 Ia = Dep. Storage (Above)
01010> (ii) TIME STEP (DT) SHOULD BE SMALLER OR EQUAL
01011> THAN THE STORAGE COEFFICIENT.
01012> (iii) PEAK FLOW DOES NOT INCLUDE BASEFLOW IF ANY.

01013> * SUB-AREA No.4
01014>
01015> 001:0018
01016> | ADD HYD (HIP05) | ID: NHYD AREA QPEAK TPEAK R.V. DWF
01017> | ID1 03:HIP03 | (ha) (cms) (hrs) (mm) (cms)
01018> | +ID2 04:HIP04 | 17.00 .978 1.17 21.81 .000
01019> | +ID2 04:HIP04 | 15.60 .753 1.29 21.81 .000
01020> | SUM 05:HIP05 | 32.60 1.698 1.21 21.81 .000
01021>
01022> NOTE: PEAK FLOWS DO NOT INCLUDE BASEFLOWS IF ANY.

01023> * SUB-AREA No.5
01024>
01025> 001:0019
01026> | CALIB STANDHYD | Area (ha)= 12.20
01027> | 07:HIP07 DT= 2.50 | Total Imp(%)= 71.00 Dir. Conn.(%)= 50.00
01028>
01029> IMPERVIOUS PERVIOUS (i)
01030> Surface Area (ha)= 8.66 3.54
01031> Dep. Storage (mm)= 1.57 4.67
01032> Average Slope (%)= .70 1.50
01033> Length (m)= 210.00 100.00
01034> Mannings n = .030 .250
01035> Max. eff. Inten. (mm/hr)= 76.81 29.02
01036> over (min) 7.50 30.00
01037> Storage Coeff. (min)= 8.15 (ii) 30.01 (ii)
01038> Unit Hyd. Tpeak (min)= 7.50 30.00
01039> Unit Hyd. peak (cms)= .14 .04
01040>
01041> *TOTALS*
01042> PEAK FLOW (cms)= .91 .16 .941 (iii)
01043> TIME TO PEAK (hrs)= 1.04 1.50 1.042
01044> RUNOFF VOLUME (mm)= 30.29 13.34 21.814
01045> TOTAL RAINFALL (mm)= 31.86 31.86 31.860
01046> RUNOFF COEFFICIENT = .95 .42 .685
01047>
01048> (i) CN PROCEDURE SELECTED FOR PERVIOUS LOSSES:
01049> CN* = 81.0 Ia = Dep. Storage (Above)
01050> (ii) TIME STEP (DT) SHOULD BE SMALLER OR EQUAL
01051> THAN THE STORAGE COEFFICIENT.
01052> (iii) PEAK FLOW DOES NOT INCLUDE BASEFLOW IF ANY.

```

01081> 001:0021-----
01082> *
01083> *SUB-AREA No.5
01084> | DESIGN NASHYD | Area (ha)= 4.00 Curve Number (CN)=85.00
01085> | 08:Pond-B DT= 2.50 | Ia (mm)= 4.670 # of Linear Res.(N)= 3.00
01087> | U.H. Tp(hrs)= .170
01088>
01089> Unit Hyd Opeak (cms)= .899
01090>
01091> PEAK FLOW (cms)= .145 (i)
01092> TIME TO PEAK (hrs)= 1.167
01093> RUNOFF VOLUME (mm)= 10.266
01094> TOTAL RAINFALL (mm)= 31.860
01095> RUNOFF COEFFICIENT = .322
01096>
01097> (i) PEAK FLOW DOES NOT INCLUDE BASEFLOW IF ANY.
01098>
01099>

```

```

01100> 001:0022-----
01101>
01102> | ADD HYD (HIP08 ) | ID: NHYD AREA OPEAK TPEAK R.V. DWF
01103> | (ha) (cms) (hrs) (mm) (cms)
01104> | ID1 06:HIP06 61.06 2.733 1.21 22.79 .000
01105> | +ID2 07:HIP07 12.20 .941 1.04 21.81 .000
01106> | +ID3 08:Pond-B 4.00 .145 1.17 10.27 .000
01107>
01108> | SUM 09:HIP08 77.26 3.542 1.21 21.98 .000
01109>
01110> NOTE: PEAK FLOWS DO NOT INCLUDE BASEFLOWS IF ANY.
01111>
01112>
01113> 001:0023-----
01114>
01115> | ROUTE RESERVOIR | Requested routing time step = 1.0 min.
01116> | IN:09: |
01117> | OUT:10:(HIP-PO) |
01118>
01119> ===== OUTFLOW STORAGE TABLE =====
01120> OUTFLOW STORAGE OUTFLOW STORAGE
01121> (cms) (ha.m.) (cms) (ha.m.)
01122> .000 .000E+00 | .724 .2210E+01
01123> .048 .574E+01 | .937 .2501E+01
01124> .054 .2434E+00 | 1.262 .2798E+01
01125> .059 .5834E+00 | 1.404 .3101E+01
01126> .062 .8400E+00 | 1.532 .3410E+01
01127> .064 .1102E+01 | 1.650 .3724E+01
01128> .147 .1370E+01 | 2.409 .4044E+01
01129> .280 .1644E+01 | 3.689 .4370E+01
01130> .472 .1924E+01 | .000 .000E+00
01131>
01132> ROUTING RESULTS AREA OPEAK TPEAK R.V.
01133> (ha) (cms) (hrs) (mm)
01134> | INFLOW >09: (HIP08 ) 77.26 3.542 1.208 21.985
01135> | OUTFLOW <10: (HIP-PO) 77.26 .148 4.014 21.985
01136>
01137> PEAK FLOW REDUCTION [Qout/Qin] (%) = 4.179
01138> TIME SHIFT OF PEAK FLOW (min) = 168.33
01139> MAXIMUM STORAGE USED (ha.m.) = .1373E+01
01140>
01141>
01142> 001:0024-----
01143> *SUB-AREA No. 6
01144> | DESIGN NASHYD | Area (ha)= 2.70 Curve Number (CN)=76.00
01145> | 01:A3 DT= 2.50 | Ia (mm)= 4.670 # of Linear Res.(N)= 3.00
01146> | U.H. Tp(hrs)= .800
01147>
01148> Unit Hyd Opeak (cms)= .129
01149>
01150> PEAK FLOW (cms)= .024 (i)
01151> TIME TO PEAK (hrs)= 2.083
01152> RUNOFF VOLUME (mm)= 6.883
01153> TOTAL RAINFALL (mm)= 31.860
01154> RUNOFF COEFFICIENT = .216
01155>
01156> (i) PEAK FLOW DOES NOT INCLUDE BASEFLOW IF ANY.
01157>
01158>
01159> 001:0025-----
01160>
01161> | ADD HYD (Ultima) | ID: NHYD AREA OPEAK TPEAK R.V. DWF
01162> | (ha) (cms) (hrs) (mm) (cms)
01163> | ID1 10:HIP-PO 77.26 .148 4.01 21.98 .000
01164> | +ID2 01:A3 2.70 .024 2.08 6.88 .000
01165>
01166> | SUM 02:Ultima 79.96 .156 3.65 21.47 .000
01167>
01168> NOTE: PEAK FLOWS DO NOT INCLUDE BASEFLOWS IF ANY.
01169>
01170>
01171> 001:0026-----
01172> *****
01173> * CALCULATION OF 3HR - 1:5 YEAR STORM EVENT *
01174> *****
01175>
01176> | START | Project dir.: V:\20983.DU\ENG\FINALS-1\SWHM-1\
01177> | Rainfall dir.: V:\20983.DU\ENG\FINALS-1\SWHM-1\
01178> | TZERO = .00 hrs on 0
01179> | METOUT= 2 (output = METRIC)
01180> | NRUN = 001
01181> | NSTORM= 0
01182>
01183> 001:0002-----
01184>
01185> | CHICAGO STORM | IDF curve parameters: A= 998.071
01186> | Ptotal= 42.51 mm | B= 6.053
01187> | C= .814
01188> used in: INTENSITY = A / (t + B)^C
01189>
01190> Duration of storm = 3.00 hrs
01191> Storm time step = 10.00 min
01192> Time to peak ratio = .33
01193>
01194>
01195> TIME RAIN | TIME RAIN | TIME RAIN | TIME RAIN
01196> | hrs mm/hr | hrs mm/hr | hrs mm/hr | hrs mm/hr
01197> | .17 3.682 | 1.00 31.135 | 1.83 6.689 | 2.67 3.510
01198> | .33 6.882 | 1.17 32.037 | 2.00 5.628 | 2.83 3.229
01199> | .50 6.251 | 1.33 16.337 | 2.17 4.872 | 3.00 2.978
01200> | .67 9.614 | 1.50 10.965 | 2.33 4.305 |
01201> | .83 24.170 | 1.67 8.287 | 2.50 3.864 |
01202>
01203> 001:0003-----
01204>
01205> | DEFAULT VALUES | Filename: V:\20983.DU\ENG\FINALS-1\SWHM-1\ORGA.VAL
01206> | ICASEdy = (read and print data)
01207> | ENTER YOUR COMMENTS ON THIS LINE AND THE NEXT ONE ---
01208> | PARAMETER VALUES MUST BE ENTERED AFTER COLUMN 60 ---
01209>
01210> Horton's infiltration equation parameters:
01211> [F0= 50.00 mm/hr] [F0= 7.50 mm/hr] [DCAY= 2.00 /hr] [F= .00 mm]
01212> Parameters for IMPERVIOUS surfaces in STANDHYD:
01213> [Iimp= 4.67 mm] [LIG= 0.00 mm] [MNI= .250]
01214> Parameters for IMPERVIOUS surfaces in STANDHYD:
01215> [Iimp= 1.57 mm] [CLI= 1.50] [MNI= .035]
01216> Parameters used in NASHYD:

```

```

01216> [Ia= 4.67 mm] [N= 3.00]
01217>
01218> 001:0004-----
01219> *****
01220> * ORGAWORLD FILE *
01221> *****
01222> *
01223> * SUB-AREA No.1
01224>
01225> | CALIB STANDHYD | Area (ha)= 2.07
01226> | 01:010 DT= 2.50 | Total Imp(%)= 84.00 Dir. Conn.(%)= 84.00
01227>
01228> IMPERVIOUS PERVIOUS (i)
01229> Surface Area (ha)= 1.74 .33
01230> Dep. Storage (mm)= 1.57 4.67
01231> Average Slope (%)= .52 1.00
01232> Length (m)= 204.72 20.00
01233> Mannings n = .030
01234>
01235> Max.eff.Inten.(mm/hr)= 104.19 24.26
01236> | over (min)= 7.50 17.50
01237> Storage Coeff. (min)= 7.76 (ii) 17.86 (ii)
01238> Unit Hyd. Tpeak (min)= 7.50 17.50
01239> Unit Hyd. peak (cms)= .15 .06
01240>
01241> PEAK FLOW (cms)= .36 .01 *TOTALS*
01242> TIME TO PEAK (hrs)= 1.04 1.25 (iii)
01243> RUNOFF VOLUME (mm)= 40.94 14.70 36.745
01244> TOTAL RAINFALL (mm)= 42.51 42.51 42.514
01245> RUNOFF COEFFICIENT = .96 .35 .864
01246>
01247> (i) CN PROCEDURE SELECTED FOR PERVIOUS LOSSES:
01248> CN* = 81.0 Ia = Dep. Storage (Above)
01249> (ii) TIME STEP (DT) SHOULD BE SMALLER OR EQUAL
01250> THAN THE STORAGE COEFFICIENT.
01251> (iii) PEAK FLOW DOES NOT INCLUDE BASEFLOW IF ANY.
01252>
01253>
01254> 001:0005-----
01255> *SUB-AREA No.2
01256>
01257> | CALIB STANDHYD | Area (ha)= 1.54
01258> | 02:020 DT= 2.50 | Total Imp(%)= 92.00 Dir. Conn.(%)= 92.00
01259>
01260> IMPERVIOUS PERVIOUS (i)
01261> Surface Area (ha)= 1.42 .12
01262> Dep. Storage (mm)= 1.57 4.67
01263> Average Slope (%)= .50 1.00
01264> Length (m)= 244.34 5.00
01265> Mannings n = .030
01266>
01267> Max.eff.Inten.(mm/hr)= 104.19 31.02
01268> | over (min)= 7.50 10.00
01269> Storage Coeff. (min)= 8.73 (ii) 9.85 (ii)
01270> Unit Hyd. Tpeak (min)= 7.50 10.00
01271> Unit Hyd. peak (cms)= .14 .11
01272>
01273> PEAK FLOW (cms)= .28 .01 *TOTALS*
01274> TIME TO PEAK (hrs)= 1.04 1.13 (iii)
01275> RUNOFF VOLUME (mm)= 40.94 14.70 38.845
01276> TOTAL RAINFALL (mm)= 42.51 42.51 42.514
01277> RUNOFF COEFFICIENT = .96 .35 .914
01278>
01279> (i) CN PROCEDURE SELECTED FOR PERVIOUS LOSSES:
01280> CN* = 81.0 Ia = Dep. Storage (Above)
01281> (ii) TIME STEP (DT) SHOULD BE SMALLER OR EQUAL
01282> THAN THE STORAGE COEFFICIENT.
01283> (iii) PEAK FLOW DOES NOT INCLUDE BASEFLOW IF ANY.
01284>
01285>
01286> 001:0006-----
01287> *SUB-AREA No.3
01288>
01289> | CALIB STANDHYD | Area (ha)= 1.40
01290> | 03:030 DT= 2.50 | Total Imp(%)= 97.00 Dir. Conn.(%)= 97.00
01291>
01292> IMPERVIOUS PERVIOUS (i)
01293> Surface Area (ha)= 1.36 .04
01294> Dep. Storage (mm)= 1.57 4.67
01295> Average Slope (%)= .51 1.00
01296> Length (m)= 225.63 5.00
01297> Mannings n = .030
01298>
01299> Max.eff.Inten.(mm/hr)= 104.19 31.02
01300> | over (min)= 7.50 10.00
01301> Storage Coeff. (min)= 8.28 (ii) 9.39 (ii)
01302> Unit Hyd. Tpeak (min)= 7.50 10.00
01303> Unit Hyd. peak (cms)= .14 .12
01304>
01305> PEAK FLOW (cms)= .27 .00 *TOTALS*
01306> TIME TO PEAK (hrs)= 1.04 1.13 (iii)
01307> RUNOFF VOLUME (mm)= 40.94 14.70 40.157
01308> TOTAL RAINFALL (mm)= 42.51 42.51 42.514
01309> RUNOFF COEFFICIENT = .96 .35 .945
01310>
01311> (i) CN PROCEDURE SELECTED FOR PERVIOUS LOSSES:
01312> CN* = 81.0 Ia = Dep. Storage (Above)
01313> (ii) TIME STEP (DT) SHOULD BE SMALLER OR EQUAL
01314> THAN THE STORAGE COEFFICIENT.
01315> (iii) PEAK FLOW DOES NOT INCLUDE BASEFLOW IF ANY.
01316>
01317>
01318>
01319>
01320> 001:0007-----
01321>
01322> | ADD HYD (040 ) | ID: NHYD AREA OPEAK TPEAK R.V. DWF
01323> | (ha) (cms) (hrs) (mm) (cms)
01324> | ID1 01:010 2.07 .362 1.04 36.75 .000
01325> | +ID2 02:020 1.54 .283 1.04 38.94 .000
01326>
01327> | SUM 04:040 3.61 .645 1.04 37.64 .000
01328>
01329> NOTE: PEAK FLOWS DO NOT INCLUDE BASEFLOWS IF ANY.
01330>
01331>
01332> 001:0008-----
01333>
01334> | ADD HYD (050 ) | ID: NHYD AREA OPEAK TPEAK R.V. DWF
01335> | (ha) (cms) (hrs) (mm) (cms)
01336> | ID1 03:030 1.40 .274 1.04 40.16 .000
01337> | +ID2 04:040 3.61 .645 1.04 37.64 .000
01338>
01339> | SUM 05:050 5.01 .918 1.04 38.34 .000
01340>
01341> NOTE: PEAK FLOWS DO NOT INCLUDE BASEFLOWS IF ANY.
01342>
01343>
01344> 001:0009-----
01345> *SUB-AREA No.4
01346>
01347> | CALIB STANDHYD | Area (ha)= .89
01348> | 06:060 DT= 2.50 | Total Imp(%)= 97.00 Dir. Conn.(%)= 97.00
01349>
01350>

```

01351> IMPERVIOUS PERVIOUS (i)
 01352> Surface Area (ha)= .86 .03
 01353> Dep. Storage (mm)= 1.57 4.67
 01354> Average Slope (%)= .93 .70
 01355> Length (m)= 164.82 40.00
 01356> Mannings n = .030 .250
 01357>
 01358> Max.eff.Inten.(mm/hr)= 104.19 20.32
 01359> over (min) 5.00 25.00
 01360> Storage Coeff. (min)= 5.72 (ii) 24.02 (ii)
 01361> Unit Hyd. Tpeak (min)= 5.00 25.00
 01362> Unit Hyd. peak (cms)= .20 .05
 01363>
 01364> PEAK FLOW (cms)= .20 .00 *TOTALS*
 01365> TIME TO PEAK (hrs)= 1.00 1.38 1.000 (iii)
 01366> RUNOFF VOLUME (mm)= 40.94 14.70 40.157
 01367> TOTAL RAINFALL (mm)= 42.51 42.51 42.514
 01368> RUNOFF COEFFICIENT = .96 .35 .945
 01369>
 01370> (i) CN PROCEDURE SELECTED FOR PERVIOUS LOSSES:
 01371> CN* = 81.0 Ia = Dep. Storage (Above)
 01372> (ii) TIME STEP (DT) SHOULD BE SMALLER OR EQUAL
 01373> THAN THE STORAGE COEFFICIENT.
 01374> (iii) PEAK FLOW DOES NOT INCLUDE BASEFLOW IF ANY.
 01375>
 01376>

01377> 001:0010-----
 01378> * SUB-AREA No.2
 01379> * SUB-AREA No.5
 01380> | CALIB STANDHYD | Area (ha)= 2.66
 01382> | 07:070 DT= 2.50 | Total Imp(%)= 97.00 Dir. Conn.(%)= 97.00
 01383>
 01384> IMPERVIOUS PERVIOUS (i)
 01385> Surface Area (ha)= 2.58 .08
 01386> Dep. Storage (mm)= 1.57 4.67
 01387> Average Slope (%)= .61 1.50
 01388> Length (m)= 207.25 20.00
 01389> Mannings n = .030 .250
 01390>
 01391> Max.eff.Inten.(mm/hr)= 104.19 24.26
 01392> over (min) 7.50 17.50
 01393> Storage Coeff. (min)= 7.45 (ii) 16.40 (ii)
 01394> Unit Hyd. Tpeak (min)= 7.50 17.50
 01395> Unit Hyd. peak (cms)= .15 .07
 01396>
 01397> PEAK FLOW (cms)= .54 .00 *TOTALS*
 01398> TIME TO PEAK (hrs)= 1.04 1.25 1.042 (iii)
 01399> RUNOFF VOLUME (mm)= 40.94 14.70 40.157
 01400> TOTAL RAINFALL (mm)= 42.51 42.51 42.514
 01401> RUNOFF COEFFICIENT = .96 .35 .945
 01402>
 01403> (i) CN PROCEDURE SELECTED FOR PERVIOUS LOSSES:
 01404> CN* = 81.0 Ia = Dep. Storage (Above)
 01405> (ii) TIME STEP (DT) SHOULD BE SMALLER OR EQUAL
 01406> THAN THE STORAGE COEFFICIENT.
 01407> (iii) PEAK FLOW DOES NOT INCLUDE BASEFLOW IF ANY.
 01408>
 01409>

01410> 001:0011-----
 01411> | ADD HYD (080) | ID: NHYD AREA OPEAK TPEAK R.V. DWF
 01412> | (ha) (cms) (hrs) (mm) (cms) (cms)
 01414> ID1 06:060 .89 .205 1.00 40.16 .000
 01415> +ID2 07:070 2.66 .538 1.04 40.16 .000
 01416>
 01417> SUM 08:080 3.55 .733 1.04 40.16 .000
 01418>
 01419> NOTE: PEAK FLOWS DO NOT INCLUDE BASEFLOWS IF ANY.
 01420>

01422> 001:0012-----
 01423> | ADD HYD (090) | ID: NHYD AREA OPEAK TPEAK R.V. DWF
 01424> | (ha) (cms) (hrs) (mm) (cms) (cms)
 01426> ID1 05:050 5.01 .918 1.04 38.34 .000
 01427> +ID2 08:080 3.55 .733 1.04 40.16 .000
 01428>
 01429> SUM 09:090 8.56 1.651 1.04 39.10 .000
 01430>
 01431> NOTE: PEAK FLOWS DO NOT INCLUDE BASEFLOWS IF ANY.
 01432>

01434> 001:0013-----
 01435> | ROUTE RESERVOIR | Requested routing time step = 1.0 min.
 01437> | IN>09:(090) |
 01438> | OUT<10:(POND) |
 01439> ===== OUTFLOW STORAGE TABLE =====
 01440> OUTFLOW STORAGE OUTFLOW STORAGE
 01441> (cms) (ha.m.) (cms) (ha.m.)
 01442> .000 .0000E+00 .593 .6251E+00
 01443> .008 .6560E-01 .654 .6631E+00
 01444> .017 .1311E+00 .797 .7391E+00
 01445> .093 .2831E+00 .950 .8274E+00
 01446> .232 .3971E+00 1.304 .9157E+00
 01447> .337 .4731E+00 1.880 .1004E+01
 01448> .465 .5491E+00 2.577 .1092E+01
 01449> .531 .5871E+00 .000 .0000E+00
 01450> ROUTING RESULTS AREA OPEAK TPEAK R.V.
 01451> (ha) (cms) (hrs) (mm)
 01452> INFLOW>09:(POND) 8.56 1.651 1.042 39.096
 01453> OUTFLOW<10:(POND) 8.56 .089 2.625 39.093
 01454>
 01455> PEAK FLOW REDUCTION [Qout/Qin] (%)= 5.413
 01456> TIME SHIFT OF PEAK FLOW (min)= 95.00
 01457> MAXIMUM STORAGE USED (ha.m.)=.2758E+00
 01458>
 01459>

01460> 001:0014-----
 01461> *****
 01462> * Remaining Hawthorne Industrial Park *
 01463> *****
 01464>
 01465> * SUB-AREA No.1
 01466>
 01467> | CALIB STANDHYD | Area (ha)= 19.90
 01468> | 01:HIP01 DT= 2.50 | Total Imp(%)= 71.00 Dir. Conn.(%)= 50.00
 01469>
 01470> IMPERVIOUS PERVIOUS (i)
 01471> Surface Area (ha)= 14.12 5.77
 01472> Dep. Storage (mm)= 1.57 4.67
 01473> Average Slope (%)= .60 1.50
 01474> Length (m)= 580.00 100.00
 01475> Mannings n = .030 .250
 01476>
 01477> Max.eff.Inten.(mm/hr)= 80.14 42.65
 01478> over (min) 15.00 35.00
 01479> Storage Coeff. (min)= 15.43 (ii) 34.18 (ii)
 01480> Unit Hyd. Tpeak (min)= 15.00 35.00
 01481> Unit Hyd. peak (cms)= .07 .03
 01482>
 01483> PEAK FLOW (cms)= 1.41 .40 *TOTALS*
 01484> TIME TO PEAK (hrs)= 1.17 1.54 1.208 (iii)
 01485> RUNOFF VOLUME (mm)= 40.94 21.31 31.126

01486> TOTAL RAINFALL (mm)= 42.51 42.51 42.514
 01487> RUNOFF COEFFICIENT = .96 .35 .945
 01488>
 01489> (i) CN PROCEDURE SELECTED FOR PERVIOUS LOSSES:
 01490> CN* = 81.0 Ia = Dep. Storage (Above)
 01491> (ii) TIME STEP (DT) SHOULD BE SMALLER OR EQUAL
 01492> THAN THE STORAGE COEFFICIENT.
 01493> (iii) PEAK FLOW DOES NOT INCLUDE BASEFLOW IF ANY.
 01494>
 01495>
 01496> 001:0015-----
 01497>
 01498> | ADD HYD (HIP02) | ID: NHYD AREA OPEAK TPEAK R.V. DWF
 01499> | (ha) (cms) (hrs) (mm) (cms) (cms)
 01500> ID1 10:POND 8.56 .089 2.63 39.09 .000
 01501> +ID2 01:HIP01 19.90 1.572 1.21 31.13 .000
 01502>
 01503> SUM 02:HIP02 28.46 1.615 1.21 33.52 .000
 01504>
 01505> NOTE: PEAK FLOWS DO NOT INCLUDE BASEFLOWS IF ANY.
 01506>
 01507>
 01508> 001:0016-----
 01509> * SUB-AREA No.2

01511> | CALIB STANDHYD | Area (ha)= 17.00
 01513> | 03:HIP03 DT= 2.50 | Total Imp(%)= 71.00 Dir. Conn.(%)= 50.00
 01514>
 01515> IMPERVIOUS PERVIOUS (i)
 01516> Surface Area (ha)= 12.07 4.93
 01517> Dep. Storage (mm)= 1.57 4.67
 01518> Average Slope (%)= .65 1.50
 01519> Length (m)= 450.00 100.00
 01520> Mannings n = .030 .250
 01521>
 01522> Max.eff.Inten.(mm/hr)= 89.76 47.48
 01523> over (min) 12.50 30.00
 01524> Storage Coeff. (min)= 12.36 (ii) 30.32 (ii)
 01525> Unit Hyd. Tpeak (min)= 12.50 30.00
 01526> Unit Hyd. peak (cms)= .09 .04
 01527>
 01528> PEAK FLOW (cms)= 1.36 .37 *TOTALS*
 01529> TIME TO PEAK (hrs)= 1.13 1.46 1.167 (iii)
 01530> RUNOFF VOLUME (mm)= 40.94 21.31 31.126
 01531> TOTAL RAINFALL (mm)= 42.51 42.51 42.514
 01532> RUNOFF COEFFICIENT = .96 .50 .732
 01533>
 01534> (i) CN PROCEDURE SELECTED FOR PERVIOUS LOSSES:
 01535> CN* = 81.0 Ia = Dep. Storage (Above)
 01536> (ii) TIME STEP (DT) SHOULD BE SMALLER OR EQUAL
 01537> THAN THE STORAGE COEFFICIENT.
 01538> (iii) PEAK FLOW DOES NOT INCLUDE BASEFLOW IF ANY.
 01539>

01540> 001:0017-----
 01541> * SUB-AREA No.3
 01542> | CALIB STANDHYD | Area (ha)= 15.60
 01543> | 04:HIP04 DT= 2.50 | Total Imp(%)= 71.00 Dir. Conn.(%)= 50.00
 01544>
 01545> IMPERVIOUS PERVIOUS (i)
 01546> Surface Area (ha)= 11.08 4.52
 01547> Dep. Storage (mm)= 1.57 4.67
 01548> Average Slope (%)= .60 1.50
 01549> Length (m)= 600.00 100.00
 01550> Mannings n = .030 .250
 01551>
 01552> Max.eff.Inten.(mm/hr)= 73.27 42.65
 01553> over (min) 17.50 35.00
 01554> Storage Coeff. (min)= 17.24 (ii) 35.98 (ii)
 01555> Unit Hyd. Tpeak (min)= 17.50 35.00
 01556> Unit Hyd. peak (cms)= .07 .03
 01557>
 01558> PEAK FLOW (cms)= 1.03 .30 *TOTALS*
 01559> TIME TO PEAK (hrs)= 1.21 1.54 1.176 (iii)
 01560> RUNOFF VOLUME (mm)= 40.94 21.31 31.126
 01561> TOTAL RAINFALL (mm)= 42.51 42.51 42.514
 01562> RUNOFF COEFFICIENT = .96 .50 .732

01563> (i) CN PROCEDURE SELECTED FOR PERVIOUS LOSSES:
 01564> CN* = 81.0 Ia = Dep. Storage (Above)
 01565> (ii) TIME STEP (DT) SHOULD BE SMALLER OR EQUAL
 01566> THAN THE STORAGE COEFFICIENT.
 01567> (iii) PEAK FLOW DOES NOT INCLUDE BASEFLOW IF ANY.
 01568>
 01569>
 01570>
 01571>
 01572>
 01573> 001:0018-----
 01574> | ADD HYD (HIP05) | ID: NHYD AREA OPEAK TPEAK R.V. DWF
 01575> | (ha) (cms) (hrs) (mm) (cms) (cms)
 01576> ID1 03:HIP03 17.00 1.504 1.17 31.13 .000
 01577> +ID2 04:HIP04 15.60 1.176 1.25 31.13 .000
 01578>
 01579> SUM 05:HIP05 32.60 2.621 1.17 31.13 .000
 01580>
 01581> NOTE: PEAK FLOWS DO NOT INCLUDE BASEFLOWS IF ANY.
 01582>

01583> 001:0019-----
 01584>
 01585> | ADD HYD (HIP06) | ID: NHYD AREA OPEAK TPEAK R.V. DWF
 01586> | (ha) (cms) (hrs) (mm) (cms) (cms)
 01587> ID1 05:HIP05 32.60 2.621 1.17 31.13 .000
 01588> +ID2 02:HIP02 28.46 1.615 1.21 33.52 .000
 01589>
 01590> SUM 06:HIP06 61.06 4.222 1.17 32.24 .000
 01591>
 01592> NOTE: PEAK FLOWS DO NOT INCLUDE BASEFLOWS IF ANY.
 01593>
 01594>

01595> 001:0020-----
 01596> * SUB-AREA No.4
 01597> | CALIB STANDHYD | Area (ha)= 12.20
 01598> | 07:HIP07 DT= 2.50 | Total Imp(%)= 71.00 Dir. Conn.(%)= 50.00
 01599>
 01600> IMPERVIOUS PERVIOUS (i)
 01601> Surface Area (ha)= 8.66 3.54
 01602> Dep. Storage (mm)= 1.57 4.67
 01603> Average Slope (%)= .70 1.50
 01604> Length (m)= 210.00 100.00
 01605> Mannings n = .030 .250
 01606>
 01607> Max.eff.Inten.(mm/hr)= 104.19 52.96
 01608> over (min) 7.50 25.00
 01609> Storage Coeff. (min)= 7.21 (ii) 24.40 (ii)
 01610> Unit Hyd. Tpeak (min)= 7.50 25.00
 01611> Unit Hyd. peak (cms)= .15 .05
 01612>
 01613> PEAK FLOW (cms)= 1.28 .31 *TOTALS*
 01614> TIME TO PEAK (hrs)= 1.04 1.38 1.375 (iii)
 01615> RUNOFF VOLUME (mm)= 40.94 21.31 31.126

01621> TOTAL RAINFALL (mm)= 42.51 42.51 42.514
01622> RUNOFF COEFFICIENT = .96 .50 .732
01623>
01624> (i) CN PROCEDURE SELECTED FOR PERVIOUS LOSSES:
01625> CN* = 81.0 Ia = Dep. Storage (Above)
01626> (ii) TIME STEP (DT) SHOULD BE SMALLER OR EQUAL
01627> THAN THE STORAGE COEFFICIENT.
01628> (iii) PEAK FLOW DOES NOT INCLUDE BASEFLOW IF ANY.

01631> 001:0021-----
01632> *
01633> *SUB-AREA No.5
01634> | DESIGN WASHYD | Area (ha)= 4.00 Curve Number (CN)=85.00
01635> | 08:Pcond-B DT= 2.50 | Ia (mm)= 4.670 # of Linear Res. (N)= 3.00
01636> | U.H. Tp(hrs)= .170
01637> Unit Hyd Opeak (cms)= .899
01639> PEAK FLOW (cms)= .260 (i)
01640> TIME TO PEAK (hrs)= 1.167
01641> RUNOFF VOLUME (mm)= 17.325
01642> TOTAL RAINFALL (mm)= 42.514
01643> RUNOFF COEFFICIENT = .408
01644> (i) PEAK FLOW DOES NOT INCLUDE BASEFLOW IF ANY.

01648> 001:0022-----
01649> *
01650> | ADD HYD (HIP08) | ID: NHYD AREA OPEAK TPEAK R.V. DWF
01651> (ha) (cms) (hrs) (mm) (cms)
01652> | 06:HIP06 | 61.06 4.222 1.17 32.24 .000
01653> +ID2 07:HIP07 12.20 1.375 1.04 31.13 .000
01654> +ID3 08:Pcond-B 4.00 2.60 1.17 17.32 .000
01655> -----
01656> SUM 09:HIP08 77.26 5.545 1.17 31.29 .000
01657>
01658> NOTE: PEAK FLOWS DO NOT INCLUDE BASEFLOWS IF ANY.

01661> 001:0023-----
01662> *
01663> | ROUTE RESERVOIR | Requested routing time step = 1.0 min.
01664> (IN-09: (HIP08))
01665> | OUT<10: (HIP-PO))

	OUTFLOW	STORAGE	OUTFLOW	STORAGE
	(cms)	(ha.m.)	(cms)	(ha.m.)
01666>	.000	.000E+00	.724	.221E+01
01667>	.048	.374E+01	.937	.250E+01
01668>	.054	.243E+00	1.262	.279E+01
01669>	.059	.583E+00	1.404	.310E+01
01670>	.062	.840E+00	1.532	.341E+01
01671>	.064	.110E+01	1.650	.372E+01
01672>	.147	.137E+01	2.409	.404E+01
01673>	.280	.164E+01	3.689	.437E+01
01674>	.472	.192E+01	.000	.000E+00

01679> ROUTING RESULTS AREA OPEAK TPEAK R.V.
01680> (ha) (cms) (hrs) (mm)
01681> | INFLOW>09: (HIP08) | 77.26 5.545 1.167 31.292
01682> | OUTFLOW<10: (HIP-PO) | 77.26 .435 3.389 31.292
01683>
01684> PEAK FLOW REDUCTION (Qout/Qin) (%)= 7.850
01685> TIME SHIFT OF PEAK FLOW (min)= 133.33
01686> MAXIMUM STORAGE USED (ha.m.)=.1871E+01

01689> 001:0024-----
01690> *
01691> *SUB-AREA No. 6
01692> | DESIGN WASHYD | Area (ha)= 2.70 Curve Number (CN)=76.00
01693> | 01:A3 DT= 2.50 | Ia (mm)= 4.670 # of Linear Res. (N)= 3.00
01694> | U.H. Tp(hrs)= .800
01695> Unit Hyd Opeak (cms)= .129
01696> PEAK FLOW (cms)= .044 (i)
01697> TIME TO PEAK (hrs)= 2.042
01698> RUNOFF VOLUME (mm)= 12.131
01699> TOTAL RAINFALL (mm)= 42.514
01700> RUNOFF COEFFICIENT = .285
01701> (i) PEAK FLOW DOES NOT INCLUDE BASEFLOW IF ANY.

01705> 001:0025-----
01706> *
01707> | ADD HYD (Ultima) | ID: NHYD AREA OPEAK TPEAK R.V. DWF
01708> (ha) (cms) (hrs) (mm) (cms)
01709> | 10:HIP-PO | 77.26 .435 3.39 31.29 .000
01710> +ID2 01:A3 2.70 .044 2.04 12.13 .000
01711> -----
01712> SUM 02:Ultima 79.96 .457 3.29 30.65 .000
01713>
01714> NOTE: PEAK FLOWS DO NOT INCLUDE BASEFLOWS IF ANY.

01718> 001:0026-----
01719> *
01720> * CALULATION OF 3HR - 1:10 YEAR STORM EVENT *
01721> -----
01722> | START | Project dir.: V:\20983.DU\ENG\FINALS-1\SWHYM1-1\
01723> Rainfall dir.: V:\20983.DU\ENG\FINALS-1\SWHYM1-1\
01724> TZERO = .00 hrs on 0
01725> METOUT= 2 (output = METRIC)
01726> NRUN = 001
01727> NSTORM = 0
01728> 001:0002-----
01729> *
01730> | CHICAGO STORM | IDF curve parameters: A=1174.184
01731> | Ptotal= 49.50 mm | B= 6.814
01732> C= .816
01733> used in: INTENSITY= A / (t + B)^C
01734> Duration of storm = 3.00 hrs
01735> Storm time step = 10.00 min
01736> Time to peak ratio = .33

TIME	RAIN	TIME	RAIN	TIME	RAIN	TIME	RAIN	
hrs	mm/hr	hrs	mm/hr	hrs	mm/hr	hrs	mm/hr	
01744>	.17	4.248	1.00	122.142	1.83	7.733	2.67	4.049
01745>	.33	5.290	1.17	37.285	2.00	6.502	2.83	3.714
01746>	.50	7.108	1.33	18.954	2.17	5.625	3.00	3.434
01747>	.67	11.130	1.50	12.700	2.33	4.969		
01748>	.83	28.100	1.67	9.588	2.50	4.458		

01753> 001:0003-----
01754> *
01755> | DEFAULT VALUES | Filename: V:\20983.DU\ENG\FINALS-1\SWHYM1-1\ORGA.VAL

01756> ----- ICASdV = 1 (read and print data)
01757> Filetitle= ----- ENTER YOUR COMMENTS ON THIS LINE AND THE NEXT ONE ---
01758> ----- PARAMETER VALUES MUST BE ENTERED AFTER COLUMN 60 ----
01759> Horton's infiltration equation parameters:
01760> [F0= 50.00 mm/hr] [F1= 7.50 mm/hr] [DCAV= 2.00 /hr] [F= .00 mm]
01761> Parameters for PERVIOUS surfaces in STANDHYD:
01762> [IAPER= 4.67 mm] [LGP=40.00 mm] [MNI= .250]
01763> Parameters for IMPERVIOUS surfaces in STANDHYD:
01764> [IAMP= 1.57 mm] [CL1= 1.50] [MNI= .035]
01765> Parameters used in NASHYD:
01766> [Ia= 4.67 mm] [N= 3.00]

01768> 001:0004-----
01769> *
01770> * ORGAWORLD FILE *
01771> *
01772> *
01773> * SUB-AREA No.1
01774> | CALIB STANDHYD | Area (ha)= 2.07
01775> | 01:010 DT= 2.50 | Total Imp(%)= 84.00 Dir. Conn.(%)= 84.00
01776>
01777> IMPERVIOUS PERVIOUS (i)
01778> Surface Area (ha)= 1.74 .33
01779> Dep. Storage (mm)= 1.57 4.67
01780> Average Slope (%)= 1.52 1.00
01781> Length (m)= 204.72 20.00
01782> Mannings n = .030 .250
01783> Max.eff.Inten.(mm/hr)= 122.14 34.69
01784> over (min)= 7.50 15.00
01785> Storage Coeff. (min)= 7.28 (ii) 16.04 (iii)
01786> Unit Hyd. Tpeak (min)= 7.50 15.00
01787> Unit Hyd. peak (cms)= .15 .07
01788>
01789> PEAK FLOW (cms)= .43 .02 *TOTALS*
01790> TIME TO PEAK (hrs)= 1.04 1.21 .437 (iii)
01791> RUNOFF VOLUME (mm)= 47.93 19.25 1.042
01792> TOTAL RAINFALL (mm)= 49.50 49.50 49.505
01793> RUNOFF COEFFICIENT = .97 .39 .876
01794>
01795> (i) CN PROCEDURE SELECTED FOR PERVIOUS LOSSES:
01796> CN* = 81.0 Ia = Dep. Storage (Above)
01797> (ii) TIME STEP (DT) SHOULD BE SMALLER OR EQUAL
01798> THAN THE STORAGE COEFFICIENT.
01799> (iii) PEAK FLOW DOES NOT INCLUDE BASEFLOW IF ANY.

01802> 001:0005-----
01803> *
01804> * SUB-AREA No.2
01805> | CALIB STANDHYD | Area (ha)= 1.54
01806> | 02:020 DT= 2.50 | Total Imp(%)= 92.00 Dir. Conn.(%)= 92.00
01807>
01808> IMPERVIOUS PERVIOUS (i)
01809> Surface Area (ha)= 1.42 .12
01810> Dep. Storage (mm)= 1.57 4.67
01811> Average Slope (%)= .50 1.00
01812> Length (m)= 244.34 5.00
01813> Mannings n = .030 .030
01814> Max.eff.Inten.(mm/hr)= 122.14 42.32
01815> over (min)= 7.50 10.00
01816> Storage Coeff. (min)= 8.20 (ii) 9.18 (iii)
01817> Unit Hyd. Tpeak (min)= 7.50 10.00
01818> Unit Hyd. peak (cms)= .14 .12 *TOTALS*
01819> PEAK FLOW (cms)= .33 .01 .341 (iii)
01820> TIME TO PEAK (hrs)= 1.04 1.13 1.042
01821> RUNOFF VOLUME (mm)= 47.93 19.25 45.640
01822> TOTAL RAINFALL (mm)= 49.50 49.50 49.505
01823> RUNOFF COEFFICIENT = .97 .39 .922
01824>
01825> (i) CN PROCEDURE SELECTED FOR PERVIOUS LOSSES:
01826> CN* = 81.0 Ia = Dep. Storage (Above)
01827> (ii) TIME STEP (DT) SHOULD BE SMALLER OR EQUAL
01828> THAN THE STORAGE COEFFICIENT.
01829> (iii) PEAK FLOW DOES NOT INCLUDE BASEFLOW IF ANY.

01832> 001:0006-----
01833> *
01834> * SUB-AREA No.3
01835> | CALIB STANDHYD | Area (ha)= 1.40
01836> | 03:030 DT= 2.50 | Total Imp(%)= 97.00 Dir. Conn.(%)= 97.00
01837>
01838> IMPERVIOUS PERVIOUS (i)
01839> Surface Area (ha)= 1.36 .04
01840> Dep. Storage (mm)= 1.57 4.67
01841> Average Slope (%)= .51 1.00
01842> Length (m)= 225.63 5.00
01843> Mannings n = .030 .030
01844> Max.eff.Inten.(mm/hr)= 122.14 48.18
01845> over (min)= 7.50 7.50
01846> Storage Coeff. (min)= 7.77 (ii) 8.70 (iii)
01847> Unit Hyd. Tpeak (min)= 7.50 7.50
01848> Unit Hyd. peak (cms)= .15 .14 *TOTALS*
01849> PEAK FLOW (cms)= .33 .00 .329 (iii)
01850> TIME TO PEAK (hrs)= 1.04 1.08 1.042
01851> RUNOFF VOLUME (mm)= 47.93 19.25 47.074
01852> TOTAL RAINFALL (mm)= 49.50 49.50 49.505
01853> RUNOFF COEFFICIENT = .97 .39 .951
01854>
01855> (i) CN PROCEDURE SELECTED FOR PERVIOUS LOSSES:
01856> CN* = 81.0 Ia = Dep. Storage (Above)
01857> (ii) TIME STEP (DT) SHOULD BE SMALLER OR EQUAL
01858> THAN THE STORAGE COEFFICIENT.
01859> (iii) PEAK FLOW DOES NOT INCLUDE BASEFLOW IF ANY.

01862> 001:0007-----
01863> *
01864> | ADD HYD (040) | ID: NHYD AREA OPEAK TPEAK R.V. DWF
01865> (ha) (cms) (hrs) (mm) (cms)
01866> | 01:010 | 2.07 .437 1.04 43.35 .000
01867> +ID2 02:020 1.54 .341 1.04 45.64 .000
01868> -----
01869> SUM 04:040 3.61 .778 1.04 44.32 .000
01870>
01871> NOTE: PEAK FLOWS DO NOT INCLUDE BASEFLOWS IF ANY.

01881> 001:0008-----
01882> *
01883> | ADD HYD (050) | ID: NHYD AREA OPEAK TPEAK R.V. DWF
01884> (ha) (cms) (hrs) (mm) (cms)
01885> | 01:030 | 1.40 .329 1.04 47.07 .000
01886> +ID2 04:040 3.61 .778 1.04 44.32 .000
01887> -----
01888> SUM 05:050 5.01 1.107 1.04 45.09 .000
01889>
01890> NOTE: PEAK FLOWS DO NOT INCLUDE BASEFLOWS IF ANY.

```

02161> Max. eff. inten. (mm/hr)= 122.14 72.53
02162> over (min) 7.50 22.50
02163> Storage Coeff. (min)= 6.77 (ii) 21.93 (iii)
02164> Unit Hyd. Tpeak (min)= 7.50 22.50
02165> Unit Hyd. peak (cms)= .16 .05
02166>
02167>
02168> PEAK FLOW (cms)= 1.54 .42 *TOTALS*
02169> TIME TO PEAK (hrs)= 1.04 1.33 1.042
02170> RUNOFF VOLUME (mm)= 47.93 26.92
02171> TOTAL RAINFALL (mm)= 49.50 49.50 49.505
02172> RUNOFF COEFFICIENT = .97 .54 .756
02173>
02174> (i) CN PROCEDURE SELECTED FOR PERVIOUS LOSSES:
02175> CN* = 81.0 Ia = Dep. Storage (Above)
02176> (ii) TIME STEP (DT) SHOULD BE SMALLER OR EQUAL
02177> THAN THE STORAGE COEFFICIENT.
02178> (iii) PEAK FLOW DOES NOT INCLUDE BASEFLOW IF ANY.
02179>
-----
02181> 001:0021
02182> *
02183> *SUB-AREA No.5
02184>
02185> | DESIGN NASHYD | Area (ha)= 4.00 Curve Number (CN)=85.00
02186> | 08:Pond-B DT= 2.50 | Ia (mm)= 4.670 # of Linear Res. (N)= 3.00
02187> | U.H. Tp (hrs)= .170
02188>
02189> Unit Hyd Qpeak (cms)= .899
02190>
02191> PEAK FLOW (cms)= .345 (i)
02192> TIME TO PEAK (hrs)= 1.167
02193> RUNOFF VOLUME (mm)= 22.420
02194> TOTAL RAINFALL (mm)= 49.505
02195> RUNOFF COEFFICIENT = .453
02196>
02197> (i) PEAK FLOW DOES NOT INCLUDE BASEFLOW IF ANY.
02198>
02199>
-----
02200> 001:0022
02201>
02202> | ADD HYD (HIP08 ) | ID: NHYD AREA QPEAK TPEAK R.V. DWF
02203> | ID1 06:HIP06 | (ha) (cms) (hrs) (mm) (cms)
02204> | ID2 07:HIP07 | .000 .000E+00 | .724 .2210E+01
02205> | ID3 08:Pond-B | 4.00 .345 1.17 22.42 .000
02206>
02207>
02208> SUM 09:HIP08 77.26 7.016 1.17 37.59 .000
02209>
02210> NOTE: PEAK FLOWS DO NOT INCLUDE BASEFLOWS IF ANY.
02211>
-----
02213> 001:0023
02214>
02215> | ROUTE RESERVOIR | Requested routing time step = 1.0 min.
02216> | IN:09: (HIP08 ) |
02217> | OUT:10: (HIP-PO) |
02218>
02219> ===== OUTFLOW STORAGE TABLE =====
02220> OUTFLOW STORAGE | OUTFLOW STORAGE
02221> (cms) (ha.m.) | (cms) (ha.m.)
02222> .048 .5740E-01 | .937 .2501E+01
02223> .054 .2434E+00 | 1.262 .2798E+01
02224> .059 .5834E+00 | 1.404 .3101E+01
02225> .062 .8400E+00 | 1.532 .3410E+01
02226> .064 .1102E+01 | 1.650 .3724E+01
02227> .147 .1370E+01 | 2.409 .4044E+01
02228> .280 .1644E+01 | 3.689 .4370E+01
02229> .472 .1924E+01 | .000 .0000E+00
02230>
02231> ROUTING RESULTS AREA QPEAK TPEAK R.V.
02232> (ha) (cms) (hrs) (mm)
02233> INFLOW >09: (HIP08 ) 77.26 7.016 1.167 37.588
02234> OUTFLOW<10: (HIP-PO) 77.26 .696 3.208 37.588
02235>
02236> PEAK FLOW REDUCTION [Qout/Qin] (%) = 9.919
02237> TIME SHIFT OF PEAK FLOW (min) = 122.50
02238> MAXIMUM STORAGE USED (ha.m.) = .2178E+01
02239>
-----
02240> 001:0024
02241> *
02242> *SUB-AREA No. 6
02243>
02244> | DESIGN NASHYD | Area (ha)= 2.70 Curve Number (CN)=76.00
02245> | 01:A3 DT= 2.50 | Ia (mm)= 4.670 # of Linear Res. (N)= 3.00
02246> | U.H. Tp (hrs)= .800
02247>
02248> Unit Hyd Qpeak (cms)= .129
02249>
02250> PEAK FLOW (cms)= .059 (i)
02251> TIME TO PEAK (hrs)= 2.000
02252> RUNOFF VOLUME (mm)= 16.075
02253> TOTAL RAINFALL (mm)= 49.505
02254> RUNOFF COEFFICIENT = .325
02255>
02256> (i) PEAK FLOW DOES NOT INCLUDE BASEFLOW IF ANY.
02257>
-----
02258> 001:0025
02259>
02260> | ADD HYD (Ultima) | ID: NHYD AREA QPEAK TPEAK R.V. DWF
02261> | ID1 10:HIP-PO | (ha) (cms) (hrs) (mm) (cms)
02262> | ID2 01:A3 | .064 .1102E+01 | 1.650 .3724E+01
02263> | SUM D2:Ultima | 79.96 .729 3.15 36.86 .000
02264>
02265>
02266> NOTE: PEAK FLOWS DO NOT INCLUDE BASEFLOWS IF ANY.
02267>
02268>
02269>
02270>
-----
02271> 001:0026
02272> *****
02273> * CALCULATION OF 3HR - 1:25 YEAR STORM EVENT *
02274> *****
02275>
02276> | START | Project dir.: V:\20983.DU\ENG\FINALS-1\SWMHYM-1
02277> | TZERO = .00 hrs on 0
02278> | METFORM = 2 (output = METRIC)
02279> | HRUN = 001
02280> | NSTORM = 0
02281>
02282> 001:0002
02283>
02284> | CHICAGO STORM | IDF curve parameters: A=1402.884
02285> | Ptotal= 58.23 mm | B= 6.018
02286> | C= .819
02287>
02288> used in: INTENSITY = A / (t + B)^C
02289>
02290> Duration of storm = 3.00 hrs
02291> Storm time step = 10.00 min
02292> Time to peak ratio = .33
02293>
02294> TIME RAIN | TIME RAIN | TIME RAIN | TIME RAIN
02295> hrs mm/hr | hrs mm/hr | hrs mm/hr | hrs mm/hr

```

```

02296> .17 4.934 | 1.00 144.693 | 1.83 9.014 | 2.67 4.701
02297> .33 6.152 | 1.17 43.904 | 2.00 7.571 | 2.83 4.310
02298> .50 8.282 | 1.33 22.224 | 2.17 6.544 | 3.00 3.983
02299> .67 13.006 | 1.50 14.852 | 2.33 5.776 |
02300> .83 33.041 | 1.67 11.192 | 2.50 5.179 |
02301>
02302>
02303> 001:0003
02304>
02305> | DEFAULT VALUES | Filename: V:\20983.DU\ENG\FINALS-1\SWMHYM-1\ORGA.VAL
02306> | ICASE$V = 1 (read and print data)
02307> | FileTitle= ----- ENTER YOUR COMMENTS ON THIS LINE AND THE NEXT ONE -----
02308> | ----- PARAMETER VALUES MUST BE ENTERED AFTER COLUMN 60 -----|
02309> Horton's infiltration equation parameters:
02310> [F= 50.00 mm/hr] [F= 7.50 mm/hr] [DCAY= 2.00 /hr] [F= .00 mm]
02311> Parameters for PERVIOUS surfaces in STANDHYD:
02312> [IAPER= 4.67 mm] [LGP=40.00 m] [MNP= .250]
02313> Parameters for IMPERVIOUS surfaces in STANDHYD:
02314> [IAlmp= 1.57 mm] [CL= 1.50] [MNI= .035]
02315> Parameters used in NASHYD:
02316> [Ia= 4.67 mm] [N= 3.00]
02317>
02318> 001:0004
02319> *****
02320> * ORGAWORLD FILE *****
02321> *****
02322> *
02323> * SUB-AREA No.1
02324>
02325> | CALIB STANDHYD | Area (ha)= 2.07
02326> | 01:010 DT= 2.50 | Total Imp(%)= 84.00 Dir. Conn.(%)= 84.00
02327>
02328> IMPERVIOUS PERVIOUS (i)
02329> Surface Area (ha)= 1.74 .33
02330> Dep. Storage (mm)= 1.57 4.67
02331> Average Slope (%)= .52 1.00
02332> Length (m)= 204.72 20.00
02333> Mannings n = .030 .250
02334>
02335> Max. eff. Inten. (mm/hr)= 144.69 47.07
02336> over (min) 7.50 15.00
02337> Storage Coeff. (min)= 6.81 (ii) 14.56 (iii)
02338> Unit Hyd. Tpeak (min)= 7.50 15.00
02339> Unit Hyd. peak (cms)= .16 .08
02340>
02341> PEAK FLOW (cms)= .52 .03 *TOTALS*
02342> TIME TO PEAK (hrs)= 1.04 1.21 .532 (iii)
02343> RUNOFF VOLUME (mm)= 56.66 25.35 51.647
02344> TOTAL RAINFALL (mm)= 58.23 58.23 58.226
02345> RUNOFF COEFFICIENT = .97 .44 .887
02346>
02347> (i) CN PROCEDURE SELECTED FOR PERVIOUS LOSSES:
02348> CN* = 81.0 Ia = Dep. Storage (Above)
02349> (ii) TIME STEP (DT) SHOULD BE SMALLER OR EQUAL
02350> THAN THE STORAGE COEFFICIENT.
02351> (iii) PEAK FLOW DOES NOT INCLUDE BASEFLOW IF ANY.
02352>
-----
02353> 001:0005
02354>
02355> * SUB-AREA No. 2
02356>
02357> | CALIB STANDHYD | Area (ha)= 1.54
02358> | 02:020 DT= 2.50 | Total Imp(%)= 92.00 Dir. Conn.(%)= 92.00
02359>
02360> IMPERVIOUS PERVIOUS (i)
02361> Surface Area (ha)= 1.42 .12
02362> Dep. Storage (mm)= 1.57 4.67
02363> Average Slope (%)= .50 1.00
02364> Length (m)= 244.34 5.00
02365> Mannings n = .030 .030
02366>
02367> Max. eff. Inten. (mm/hr)= 144.69 65.19
02368> over (min) 7.50 7.50
02369> Storage Coeff. (min)= 7.66 (ii) 8.49 (iii)
02370> Unit Hyd. Tpeak (min)= 7.50 7.50
02371> Unit Hyd. peak (cms)= .15 .14
02372>
02373> *TOTALS*
02374> PEAK FLOW (cms)= .40 .01 .418 (iii)
02375> TIME TO PEAK (hrs)= 1.04 1.08 1.042
02376> RUNOFF VOLUME (mm)= 56.66 25.35 54.152
02377> TOTAL RAINFALL (mm)= 58.23 58.23 58.226
02378> RUNOFF COEFFICIENT = .97 .44 .930
02379>
02380> (i) CN PROCEDURE SELECTED FOR PERVIOUS LOSSES:
02381> CN* = 81.0 Ia = Dep. Storage (Above)
02382> (ii) TIME STEP (DT) SHOULD BE SMALLER OR EQUAL
02383> THAN THE STORAGE COEFFICIENT.
02384> (iii) PEAK FLOW DOES NOT INCLUDE BASEFLOW IF ANY.
02385>
-----
02387> 001:0006
02388> *
02389> * SUB-AREA No.3
02390>
02391> | CALIB STANDHYD | Area (ha)= 1.40
02392> | 03:030 DT= 2.50 | Total Imp(%)= 97.00 Dir. Conn.(%)= 97.00
02393>
02394> IMPERVIOUS PERVIOUS (i)
02395> Surface Area (ha)= 1.36 .04
02396> Dep. Storage (mm)= 1.57 4.67
02397> Average Slope (%)= .51 1.00
02398> Length (m)= 225.63 5.00
02399> Mannings n = .030 .030
02400>
02401> Max. eff. Inten. (mm/hr)= 144.69 65.19
02402> over (min) 7.50 7.50
02403> Storage Coeff. (min)= 7.26 (ii) 8.09 (iii)
02404> Unit Hyd. Tpeak (min)= 7.50 7.50
02405> Unit Hyd. peak (cms)= .15 .14
02406>
02407> *TOTALS*
02408> PEAK FLOW (cms)= .40 .00 .400 (iii)
02409> TIME TO PEAK (hrs)= 1.04 1.08 1.042
02410> RUNOFF VOLUME (mm)= 56.66 25.35 55.717
02411> TOTAL RAINFALL (mm)= 58.23 58.23 58.226
02412> RUNOFF COEFFICIENT = .97 .44 .957
02413>
02414> (i) CN PROCEDURE SELECTED FOR PERVIOUS LOSSES:
02415> CN* = 81.0 Ia = Dep. Storage (Above)
02416> (ii) TIME STEP (DT) SHOULD BE SMALLER OR EQUAL
02417> THAN THE STORAGE COEFFICIENT.
02418> (iii) PEAK FLOW DOES NOT INCLUDE BASEFLOW IF ANY.
02419>
-----
02420> 001:0007
02421>
02422> | ADD HYD (040 ) | ID: NHYD AREA QPEAK TPEAK R.V. DWF
02423> | ID1 01:010 | (ha) (cms) (hrs) (mm) (cms)
02424> | ID2 02:020 | 2.07 .532 1.04 51.65 .000
02425> | SUM 04:040 | 3.61 .950 1.04 52.72 .000
02426>
02427>
02428>
02429> NOTE: PEAK FLOWS DO NOT INCLUDE BASEFLOWS IF ANY.
02430>

```

02431> 001:0008-----
02432> | CALIB STANDHYD | Area (ha)= .89 | Dir. Conn.(%)= 97.00
02433> | ADD HYD (050) | ID: NHYD AREA QPEAK TPEAK R.V. DWF
02434> | ID1 03:030 | 1.40 | 400 | 1.04 | 55.72 | .000
02435> | +ID2 04:040 | 3.61 | .950 | 1.04 | 52.72 | .000
02436> | ID1 03:030 | 1.40 | 400 | 1.04 | 55.72 | .000
02437> | +ID2 04:040 | 3.61 | .950 | 1.04 | 52.72 | .000
02438> | SUM 05:050 | 5.01 | 1.350 | 1.04 | 53.55 | .000
02439> -----
02440> NOTE: PEAK FLOWS DO NOT INCLUDE BASEFLOWS IF ANY.
02441> -----
02442> 001:0009-----
02443> * SUB-AREA No.4
02444> | CALIB STANDHYD | Area (ha)= .89 | Dir. Conn.(%)= 97.00
02445> | 06:060 DT= 2.50 | Total Imp(%)= 97.00
02446> -----
02447> IMPERVIOUS PERVIOUS (i)
02448> Surface Area (ha)= .86 | .03
02449> Dep. Storage (mm)= 1.57 | 4.67
02450> Average Slope (%)= .93 | .70
02451> Length (m)= 164.82 | 40.00
02452> Mannings n = .030 | .250
02453> -----
02454> Max. eff. Inten. (mm/hr)= 144.69 | 44.12
02455> over (min)= 5.00 | 17.50
02456> Storage Coeff. (min)= 5.02 (ii) | 19.44 (ii)
02457> Unit Hyd. Tpeak (min)= 5.00 | 17.50 (ii)
02458> Unit Hyd. peak (cms)= .22 | .06
02459> -----
02460> *TOTALS*
02461> PEAK FLOW (cms)= .30 | .00 | 2.96 (iii)
02462> TIME TO PEAK (hrs)= 1.00 | 1.25 | 1.000
02463> RUNOFF VOLUME (mm)= 56.66 | 25.35 | 55.717
02464> TOTAL RAINFALL (mm)= 58.23 | 58.23 | 58.226
02465> RUNOFF COEFFICIENT = .97 | .44 | .957
02466> -----
02467> (i) CN PROCEDURE SELECTED FOR PERVIOUS LOSSES:
02468> CN* = 81.0 Ia = Dep. Storage (Above)
02469> (ii) TIME STEP (DT) SHOULD BE SMALLER OR EQUAL
02470> THAN THE STORAGE COEFFICIENT.
02471> (iii) PEAK FLOW DOES NOT INCLUDE BASEFLOW IF ANY.
02472> -----
02473> 001:0010-----
02474> * SUB-AREA No.5
02475> | CALIB STANDHYD | Area (ha)= 2.66 | Dir. Conn.(%)= 97.00
02476> | 07:070 DT= 2.50 | Total Imp(%)= 97.00
02477> -----
02478> IMPERVIOUS PERVIOUS (i)
02479> Surface Area (ha)= 2.58 | .08
02480> Dep. Storage (mm)= 1.57 | 4.67
02481> Average Slope (%)= .61 | 1.50
02482> Length (m)= 207.25 | 20.00
02483> Mannings n = .030 | .250
02484> -----
02485> Max. eff. Inten. (mm/hr)= 144.69 | 51.33
02486> over (min)= 7.50 | 12.50
02487> Storage Coeff. (min)= 6.54 (ii) | 13.16 (ii)
02488> Unit Hyd. Tpeak (min)= 7.50 | 12.50
02489> Unit Hyd. peak (cms)= .16 | .09
02490> -----
02491> *TOTALS*
02492> PEAK FLOW (cms)= .78 | .01 | .783 (iii)
02493> TIME TO PEAK (hrs)= 1.04 | 1.17 | 1.042
02494> RUNOFF VOLUME (mm)= 56.66 | 25.35 | 55.717
02495> TOTAL RAINFALL (mm)= 58.23 | 58.23 | 58.226
02496> RUNOFF COEFFICIENT = .97 | .44 | .957
02497> -----
02498> (i) CN PROCEDURE SELECTED FOR PERVIOUS LOSSES:
02499> CN* = 81.0 Ia = Dep. Storage (Above)
02500> (ii) TIME STEP (DT) SHOULD BE SMALLER OR EQUAL
02501> THAN THE STORAGE COEFFICIENT.
02502> (iii) PEAK FLOW DOES NOT INCLUDE BASEFLOW IF ANY.
02503> -----
02504> 001:0011-----
02505> | ADD HYD (080) | ID: NHYD AREA QPEAK TPEAK R.V. DWF
02506> | ID1 06:060 | .89 | .296 | 1.00 | 55.72 | .000
02507> | +ID2 07:070 | 2.66 | .783 | 1.04 | 55.72 | .000
02508> | SUM 08:080 | 3.55 | 1.060 | 1.04 | 55.72 | .000
02509> -----
02510> NOTE: PEAK FLOWS DO NOT INCLUDE BASEFLOWS IF ANY.
02511> -----
02512> 001:0012-----
02513> | ADD HYD (090) | ID: NHYD AREA QPEAK TPEAK R.V. DWF
02514> | ID1 05:050 | 5.01 | 1.350 | 1.04 | 53.55 | .000
02515> | +ID2 08:080 | 3.55 | 1.060 | 1.04 | 55.72 | .000
02516> | SUM 09:090 | 8.56 | 2.410 | 1.04 | 54.45 | .000
02517> -----
02518> NOTE: PEAK FLOWS DO NOT INCLUDE BASEFLOWS IF ANY.
02519> -----
02520> 001:0013-----
02521> | ROUTE RESERVOIR | Requested routing time step = 1.0 min.
02522> | IN>09: (090) | |
02523> | OUT<10: (POND) | |
02524> -----
02525> ===== OUTFLOW STORAGE TABLE =====
02526> OUTFLOW STORAGE | OUTFLOW STORAGE
02527> (cms) (ha.m.) | (cms) (ha.m.)
02528> 0.00 .000E+00 | 5.93 .6251E+00
02529> .008 .6560E-01 | .654 .6631E+00
02530> .017 .1311E+00 | .797 .7391E+00
02531> .093 .2831E+00 | .950 .8274E+00
02532> .233 .3971E+00 | 1.304 .9157E+00
02533> .337 .4731E+00 | 1.860 .1004E+01
02534> .465 .5491E+00 | 2.577 .1092E+01
02535> .531 .5871E+00 | .000 .0000E+00
02536> -----
02537> ROUTING RESULTS AREA QPEAK TPEAK R.V.
02538> (ha) (cms) (hrs) (mm) (cms)
02539> INFLOW >09: (090) 8.56 2.410 1.042 54.451
02540> OUTFLOW <10: (POND) 8.56 .189 2.056 54.449
02541> -----
02542> PEAK FLOW REDUCTION (Qout/Qin) (%) = 7.938
02543> TIME SHIFT OF PEAK FLOW (min) = 60.83
02544> MAXIMUM STORAGE USED (ha.m.) = .3612E+00
02545> -----
02546> 001:0014-----
02547> * Remaining Hawthorne Industrial Park *
02548> * * * * *
02549> * SUB-AREA No.1

02566> 001:0015-----
02567> | ADD HYD (HIP02) | ID: NHYD AREA QPEAK TPEAK R.V. DWF
02568> | ID1 10:POND | 8.56 | .189 | 2.06 | 54.45 | .000
02569> | +ID2 01:HIP01 | 19.90 | 2.548 | 1.17 | 45.44 | .000
02570> | SUM 02:HIP02 | 28.46 | 2.622 | 1.17 | 48.15 | .000
02571> -----
02572> NOTE: PEAK FLOWS DO NOT INCLUDE BASEFLOWS IF ANY.
02573> -----
02574> 001:0016-----
02575> * SUB-AREA No.2
02576> | CALIB STANDHYD | Area (ha)= 17.00 | Dir. Conn.(%)= 50.00
02577> | 03:HIP03 DT= 2.50 | Total Imp(%)= 71.00
02578> -----
02579> IMPERVIOUS PERVIOUS (i)
02580> Surface Area (ha)= 12.07 | 4.93
02581> Dep. Storage (mm)= 1.57 | 4.67
02582> Average Slope (%)= .65 | 1.50
02583> Length (m)= 450.00 | 100.00
02584> Mannings n = .030 | .250
02585> -----
02586> Max. eff. Inten. (mm/hr)= 144.69 | 87.13
02587> over (min)= 10.00 | 25.00
02588> Storage Coeff. (min)= 10.21 (ii) | 24.30 (ii)
02589> Unit Hyd. Tpeak (min)= 10.00 | 25.00
02590> Unit Hyd. peak (cms)= .11 | .05
02591> -----
02592> *TOTALS*
02593> PEAK FLOW (cms)= 2.10 | .71 | 2.998 (iii)
02594> TIME TO PEAK (hrs)= 1.08 | 1.38 | 1.125
02595> RUNOFF VOLUME (mm)= 56.66 | 34.22 | 45.437
02596> TOTAL RAINFALL (mm)= 58.23 | 58.23 | 58.226
02597> RUNOFF COEFFICIENT = .97 | .59 | .780
02598> -----
02599> (i) CN PROCEDURE SELECTED FOR PERVIOUS LOSSES:
02600> CN* = 81.0 Ia = Dep. Storage (Above)
02601> (ii) TIME STEP (DT) SHOULD BE SMALLER OR EQUAL
02602> THAN THE STORAGE COEFFICIENT.
02603> (iii) PEAK FLOW DOES NOT INCLUDE BASEFLOW IF ANY.
02604> -----
02605> 001:0017-----
02606> * SUB-AREA No.3
02607> | CALIB STANDHYD | Area (ha)= 15.60 | Dir. Conn.(%)= 50.00
02608> | 04:HIP04 DT= 2.50 | Total Imp(%)= 71.00
02609> -----
02610> IMPERVIOUS PERVIOUS (i)
02611> Surface Area (ha)= 11.08 | 4.52
02612> Dep. Storage (mm)= 1.57 | 4.67
02613> Average Slope (%)= .590 | 1.50
02614> Length (m)= 600.00 | 100.00
02615> Mannings n = .030 | .250
02616> -----
02617> Max. eff. Inten. (mm/hr)= 111.10 | 77.71
02618> over (min)= 15.00 | 30.00
02619> Storage Coeff. (min)= 14.59 (ii) | 29.34 (ii)
02620> Unit Hyd. Tpeak (min)= 15.00 | 30.00
02621> Unit Hyd. peak (cms)= .08 | .04
02622> -----
02623> *TOTALS*
02624> PEAK FLOW (cms)= 1.57 | .57 | 1.679 (iii)
02625> TIME TO PEAK (hrs)= 1.17 | 1.46 | 1.208
02626> RUNOFF VOLUME (mm)= 56.66 | 34.22 | 45.437
02627> TOTAL RAINFALL (mm)= 58.23 | 58.23 | 58.226
02628> RUNOFF COEFFICIENT = .97 | .59 | .780
02629> -----
02630> (i) CN PROCEDURE SELECTED FOR PERVIOUS LOSSES:
02631> CN* = 81.0 Ia = Dep. Storage (Above)
02632> (ii) TIME STEP (DT) SHOULD BE SMALLER OR EQUAL
02633> THAN THE STORAGE COEFFICIENT.
02634> (iii) PEAK FLOW DOES NOT INCLUDE BASEFLOW IF ANY.
02635> -----
02636> 001:0018-----
02637> | ADD HYD (HIP05) | ID: NHYD AREA QPEAK TPEAK R.V. DWF
02638> | ID1 03:HIP03 | 17.00 | 2.398 | 1.13 | 45.44 | .000
02639> | +ID2 04:HIP04 | 15.60 | 1.879 | 1.21 | 45.44 | .000
02640> | SUM 05:HIP05 | 32.60 | 4.157 | 1.13 | 45.44 | .000
02641> -----
02642> NOTE: PEAK FLOWS DO NOT INCLUDE BASEFLOWS IF ANY.
02643> -----
02644> 001:0019-----
02645> | ADD HYD (HIP06) | ID: NHYD AREA QPEAK TPEAK R.V. DWF
02646> | ID1 05:HIP05 | 32.60 | 4.157 | 1.13 | 45.44 | .000
02647> | +ID2 02:HIP02 | 28.46 | 2.622 | 1.17 | 48.15 | .000
02648> | SUM 06:HIP06 | 61.06 | 6.741 | 1.17 | 46.70 | .000
02649> -----
02650> NOTE: PEAK FLOWS DO NOT INCLUDE BASEFLOWS IF ANY.
02651> -----
02652> 001:0020-----
02653> * SUB-AREA No.4

02701> | CALIB STANDHYD | Area (ha)= 12.20
02702> | 07:HIP07 DT= 2.50 | Total Imp(%)= 71.00 Dir. Conn.(%)= 50.00

02704> IMPERVIOUS PERVIOUS (i)
02706> Surface Area (ha)= 8.66 3.54
02707> Dep. Storage (mm)= 1.57 4.67
02708> Average Slope (%)= .70 1.50
02709> Length (m)= 210.00 100.00
02710> Mannings n = .030 .250

02711> Max. eff. Inten. (mm/hr)= 144.69 101.36
02712> over (min)= 7.50 20.00
02713> Storage Coeff. (min)= 6.32 (ii) 19.58 (ii)
02714> Unit Hyd. Tpeak (min)= 7.50 20.00
02715> Unit Hyd. peak (cms)= .17 .06

02717> *TOTALS*
02718> PEAK FLOW (cms)= 1.86 .59 2.109 (iii)
02719> TIME TO PEAK (hrs)= 1.04 1.29 1.042
02720> RUNOFF VOLUME (mm)= 56.66 34.22 45.437
02721> TOTAL RAINFALL (mm)= 58.23 38.23 58.226
02722> RUNOFF COEFFICIENT = .97 .59 .780

02723> (i) CN PROCEDURE SELECTED FOR PERVIOUS LOSSES:
02724> CN* = 81.0 Ia = Dep. Storage (Above)
02725> (ii) TIME STEP (DT) SHOULD BE SMALLER OR EQUAL
02726> THAN THE STORAGE COEFFICIENT.
02727> (iii) PEAK FLOW DOES NOT INCLUDE BASEFLOW IF ANY.

02729> 001:0021
02730> *
02731> *SUB-AREA No.5
02732> | DESIGN NASHYD | Area (ha)= 4.00 Curve Number (CN)=85.00
02733> | 08:Pond-B DT= 2.50 | Ia (mm)= 4.670 # of Linear Res. (N)= 3.00
02734> U.H. Tp (hrs)= .170

02735> Unit Hyd Qpeak (cms)= .899
02736> PEAK FLOW (cms)= .459 (i)
02737> TIME TO PEAK (hrs)= 1.167
02738> RUNOFF VOLUME (mm)= 29.155
02739> TOTAL RAINFALL (mm)= 58.226
02740> RUNOFF COEFFICIENT = .501

02741> (i) PEAK FLOW DOES NOT INCLUDE BASEFLOW IF ANY.

02742> 001:0022
02743> | ADD HYD (HIP08) | ID: NHYD AREA OPEAK TPEAK R.V. DWF
02744> ID1 06:HIP06 61.06 6.741 1.17 46.70 .000
02745> +ID2 07:HIP07 12.20 2.109 1.04 45.44 .000
02746> +ID3 08:Pond-B 4.00 .459 1.17 29.15 .000
02747> SUM 09:HIP08 77.26 8.998 1.13 45.59 .000

02748> NOTE: PEAK FLOWS DO NOT INCLUDE BASEFLOWS IF ANY.

02749> 001:0023
02750> | ROUTE RESERVOIR | Requested routing time step = 1.0 min.
02751> | IN:09: (HIP08) |
02752> | OUT:10: (HIP-PO) |

OUTFLOW (cms)	STORAGE (ha.m.)	OUTFLOW (cms)	STORAGE (ha.m.)
0.00	0.00E+00	.724	.2210E+01
.048	.5740E+01	.937	.2501E+01
.054	.2434E+00	1.262	.2798E+01
.059	.5834E+00	1.404	.3101E+01
.062	.8400E+00	1.532	.3410E+01
.064	.1102E+01	1.650	.3724E+01
.147	.1370E+01	2.409	.4042E+01
.280	.1644E+01	3.689	.4370E+01
.472	.1924E+01	.000	.0000E+00

02753> ROUTING RESULTS AREA OPEAK TPEAK R.V.
02754> (ha) (cms) (hrs) (mm)
02755> INFLOW:09: (HIP08) 77.26 8.998 1.125 45.591
02756> OUTFLOW:10: (HIP-PO) 77.26 1.004 3.083 45.591

02757> PEAK FLOW REDUCTION [Qout/Qin] (%) = 11.160
02758> TIME SHIFT OF PEAK FLOW (min) = 117.50
02759> MAXIMUM STORAGE USED (ha.m.) = 2562E+01

02760> 001:0024
02761> *
02762> *SUB-AREA No. 6
02763> | DESIGN NASHYD | Area (ha)= 2.70 Curve Number (CN)=76.00
02764> | 01:A3 DT= 2.50 | Ia (mm)= 4.670 # of Linear Res. (N)= 3.00
02765> U.H. Tp (hrs)= .800

02766> Unit Hyd Qpeak (cms)= .129
02767> PEAK FLOW (cms)= .079 (i)
02768> TIME TO PEAK (hrs)= 2.000
02769> RUNOFF VOLUME (mm)= 21.442
02770> TOTAL RAINFALL (mm)= 58.226
02771> RUNOFF COEFFICIENT = .368

02772> (i) PEAK FLOW DOES NOT INCLUDE BASEFLOW IF ANY.

02773> 001:0025
02774> | ADD HYD (Ultima) | ID: NHYD AREA OPEAK TPEAK R.V. DWF
02775> ID1 10:HIP-PO 77.26 1.004 3.08 45.59 .000
02776> +ID2 01:A3 2.70 .079 2.00 21.44 .000
02777> SUM 02:Ultima 79.96 1.051 3.01 44.78 .000

02778> NOTE: PEAK FLOWS DO NOT INCLUDE BASEFLOWS IF ANY.

02779> 001:0026
02780> *
02781> *CALCULATION OF 3HR - 1:50 YEAR STORM EVENT*
02782> *
02783> | START | Project dir.: V:\20983.DU\ENG\FINALS-1\SWHYM-1\
02784> | | Rainfall dir.: V:\20983.DU\ENG\FINALS-1\SWHYM-1\
02785> TZERO = .00 hrs on 0
02786> METOUT = 2 (output = METRIC)
02787> NRUN = 001
02788> NSTORM = 0

02789> 001:0002
02790> | CHICAGO STORM | IDF curve parameters: A=1569.580

02836> | Total= 64.81 mm | B= 6.014
02837> C= .820
02838> used in: INTENSITY = A / (t + B)^C

02839> Duration of storm = 3.00 hrs
02840> Storm time step = 10.00 min
02841> Time to peak ratio = .33

TIME	RAIN (mm/hr)	TIME	RAIN (mm/hr)	TIME	RAIN (mm/hr)	TIME	RAIN (mm/hr)
.17	5.467	1.00	161.471	1.83	10.000	2.67	5.209
.33	6.820	1.17	48.876	2.00	8.387	2.83	4.774
.50	9.187	1.33	24.704	2.17	7.256	3.00	4.412
.67	14.441	1.50	16.495	2.33	6.403		
.83	36.764	1.67	12.422	2.50	5.740		

02852> 001:0003
02853> *
02854> | DEFAULT VALUES | Filename: V:\20983.DU\ENG\FINALS-1\SWHYM-1\ORGA.VAL
02855> | | CASDev = 1 (read and print data)
02856> | | FileTitle= ----- ENTER YOUR COMMENTS ON THIS LINE AND THE NEXT ONE ---
02857> | | ----- PARAMETER VALUES MUST BE ENTERED AFTER COLUMN 60 ----
02858> Horton's infiltration equation parameters:
02859> [P= 50.00 mm/hr] [Pc= 7.50 mm/hr] [DCAY= 2.00 /hr] [P= .00 mm]
02860> Parameters for PERVIOUS surfaces in STANDHYD:
02861> [IAPER= 4.67 mm] [LGP=40.00 mm] [MNI= 2.50]
02862> Parameters for IMPERVIOUS surfaces in STANDHYD:
02863> [LAImp= 1.57 mm] [CLI=1.50] [MNI=.035]
02864> Parameters used in NASHYD:
02865> [Ia= 4.67 mm] [N= 3.00]

02866> 001:0004
02867> *
02868> *ORGAWORLD FILE*
02869> *
02870> *
02871> *
02872> *
02873> * SUB-AREA No.1
02874> | CALIB STANDHYD | Area (ha)= 2.07 Dir. Conn.(%)= 84.00
02875> | 01:010 DT= 2.50 | Total Imp(%)= 84.00

02876> IMPERVIOUS PERVIOUS (i)
02877> Surface Area (ha)= 1.74 .33
02878> Dep. Storage (mm)= 1.57 4.67
02879> Average Slope (%)= .52 1.00
02880> Length (m)= 204.72 20.00
02881> Mannings n = .030 .250

02882> Max. eff. Inten. (mm/hr)= 161.47 62.27
02883> over (min)= 7.50 12.50
02884> Storage Coeff. (min)= 6.51 (ii) 13.44 (ii)
02885> Unit Hyd. Tpeak (min)= 7.50 12.50
02886> Unit Hyd. peak (cms)= .16 .09

02887> *TOTALS*
02888> PEAK FLOW (cms)= .59 .03 1.609 (iii)
02889> TIME TO PEAK (hrs)= 1.04 1.21 1.042
02890> RUNOFF VOLUME (mm)= 63.24 30.21 57.952
02891> TOTAL RAINFALL (mm)= 64.81 64.81 64.806
02892> RUNOFF COEFFICIENT = .98 .47 .894

02893> (i) CN PROCEDURE SELECTED FOR PERVIOUS LOSSES:
02894> CN* = 81.0 Ia = Dep. Storage (Above)
02895> (ii) TIME STEP (DT) SHOULD BE SMALLER OR EQUAL
02896> THAN THE STORAGE COEFFICIENT.
02897> (iii) PEAK FLOW DOES NOT INCLUDE BASEFLOW IF ANY.

02898> 001:0005
02899> *
02900> *SUB-AREA No.2
02901> | CALIB STANDHYD | Area (ha)= 1.54 Dir. Conn.(%)= 92.00
02902> | 02:020 DT= 2.50 | Total Imp(%)= 92.00

02903> IMPERVIOUS PERVIOUS (i)
02904> Surface Area (ha)= 1.42 .12
02905> Dep. Storage (mm)= 1.57 4.67
02906> Average Slope (%)= .50 1.00
02907> Length (m)= 244.34 5.00
02908> Mannings n = .030 .030

02909> Max. eff. Inten. (mm/hr)= 161.47 78.73
02910> over (min)= 7.50 7.50
02911> Storage Coeff. (min)= 7.33 (ii) 8.10 (ii)
02912> Unit Hyd. Tpeak (min)= 7.50 7.50
02913> Unit Hyd. peak (cms)= .15 .14

02914> *TOTALS*
02915> PEAK FLOW (cms)= .46 .02 .475 (iii)
02916> TIME TO PEAK (hrs)= 1.04 1.08 1.042
02917> RUNOFF VOLUME (mm)= 63.24 30.21 60.594
02918> TOTAL RAINFALL (mm)= 64.81 64.81 64.806
02919> RUNOFF COEFFICIENT = .98 .47 .935

02920> (i) CN PROCEDURE SELECTED FOR PERVIOUS LOSSES:
02921> CN* = 81.0 Ia = Dep. Storage (Above)
02922> (ii) TIME STEP (DT) SHOULD BE SMALLER OR EQUAL
02923> THAN THE STORAGE COEFFICIENT.
02924> (iii) PEAK FLOW DOES NOT INCLUDE BASEFLOW IF ANY.

02925> 001:0006
02926> *
02927> *SUB-AREA No.3
02928> | CALIB STANDHYD | Area (ha)= 1.40 Dir. Conn.(%)= 97.00
02929> | 03:030 DT= 2.50 | Total Imp(%)= 97.00

02930> IMPERVIOUS PERVIOUS (i)
02931> Surface Area (ha)= 1.36 .04
02932> Dep. Storage (mm)= 1.57 4.67
02933> Average Slope (%)= .51 1.00
02934> Length (m)= 225.63 5.00
02935> Mannings n = .030 .030

02936> Max. eff. Inten. (mm/hr)= 161.47 78.73
02937> over (min)= 7.50 7.50
02938> Storage Coeff. (min)= 6.95 (ii) 7.72 (ii)
02939> Unit Hyd. Tpeak (min)= 7.50 7.50
02940> Unit Hyd. peak (cms)= .16 .15

02941> *TOTALS*
02942> PEAK FLOW (cms)= .45 .01 .454 (iii)
02943> TIME TO PEAK (hrs)= 1.04 1.08 1.042
02944> RUNOFF VOLUME (mm)= 63.24 30.21 62.245
02945> TOTAL RAINFALL (mm)= 64.81 64.81 64.806
02946> RUNOFF COEFFICIENT = .98 .47 .960

02947> (i) CN PROCEDURE SELECTED FOR PERVIOUS LOSSES:
02948> CN* = 81.0 Ia = Dep. Storage (Above)
02949> (ii) TIME STEP (DT) SHOULD BE SMALLER OR EQUAL
02950> THAN THE STORAGE COEFFICIENT.
02951> (iii) PEAK FLOW DOES NOT INCLUDE BASEFLOW IF ANY.

02952> 001:0007
02953> *
02954> *
02955> *
02956> *
02957> *
02958> *
02959> *
02960> *
02961> *
02962> *
02963> *
02964> *
02965> *
02966> *
02967> *
02968> *
02969> *
02970> *
02971> *
02972> *
02973> *
02974> *
02975> *
02976> *
02977> *
02978> *
02979> *
02980> *
02981> *
02982> *
02983> *
02984> *
02985> *
02986> *
02987> *
02988> *
02989> *
02990> *
02991> *
02992> *
02993> *
02994> *
02995> *
02996> *
02997> *
02998> *
02999> *

02971> ADD HYD (040) | ID: NHYD AREA QPEAK TPEAK R.V. DWF
02972> ID1 01:010 2.07 .609 1.04 57.95 .000
02974> +ID2 02:020 1.54 .475 1.04 60.59 .000
02976> SUM 04:040 3.61 1.084 1.04 59.08 .000

NOTE: PEAK FLOWS DO NOT INCLUDE BASEFLOWS IF ANY.

02982> 001:0008 ADD HYD (050) | ID: NHYD AREA QPEAK TPEAK R.V. DWF
02983> ID1 03:030 1.40 .454 1.04 62.25 .000
02987> +ID2 04:040 3.61 1.084 1.04 59.08 .000
02989> SUM 05:050 5.01 1.538 1.04 59.96 .000

NOTE: PEAK FLOWS DO NOT INCLUDE BASEFLOWS IF ANY.

02992> 001:0009 * SUB-AREA No. 4 CALIB STANDHYD | Area (ha)= .89 Dir. Conn. (%) = 97.00
02993> 06:060 DT= 2.50 Total Imp (%) = 97.00

03001> IMPERVIOUS PERVIOUS (i)
03002> Surface Area (ha)= .86 .03
03003> Dep. Storage (mm)= 1.57 4.67
03004> Average Slope (%)= .93 7.0
03005> Length (m)= 164.82 40.00
03006> Mannings n = .030 .250
03008> Max. eff. Inten. (mm/hr)= 161.47 53.28
03009> over (min)= 5.00 17.50
03010> Storage Coeff. (min)= 4.80 (ii) 17.24 (ii)
03011> Unit Hyd. Tpeak (min)= 5.00 17.50
03012> Unit Hyd. peak (cms)= .23 .07
03013> PEAK FLOW (cms)= .33 .00 *TOTALS*
03014> TIME TO PEAK (hrs)= 1.25 1.00 3.35 (iii)
03016> RUNOFF VOLUME (mm)= 63.24 30.21 62.245
03017> TOTAL RAINFALL (mm)= 64.81 64.81 64.806
03018> RUNOFF COEFFICIENT = .98 .47 960

(i) CN PROCEDURE SELECTED FOR PERVIOUS LOSSES:
CN* = 81.0 Ia = Dep. Storage (Above)
(ii) TIME STEP (DT) SHOULD BE SMALLER OR EQUAL THAN THE STORAGE COEFFICIENT.
(iii) PEAK FLOW DOES NOT INCLUDE BASEFLOW IF ANY.

03022> 001:0010 * SUB-AREA No. 5 CALIB STANDHYD | Area (ha)= 2.66 Dir. Conn. (%) = 97.00
03023> 07:070 DT= 2.50 Total Imp (%) = 97.00

03034> IMPERVIOUS PERVIOUS (i)
03035> Surface Area (ha)= 2.58 .08
03036> Dep. Storage (mm)= 1.57 4.67
03037> Average Slope (%)= .61 1.50
03038> Length (m)= 207.25 20.00
03039> Mannings n = .030 .250
03041> Max. eff. Inten. (mm/hr)= 161.47 62.27
03042> over (min)= 7.50 12.50
03043> Storage Coeff. (min)= 6.26 (ii) 12.39 (ii)
03044> Unit Hyd. Tpeak (min)= 7.50 12.50
03045> Unit Hyd. peak (cms)= .17 .09
03046> PEAK FLOW (cms)= .88 .01 *TOTALS*
03047> TIME TO PEAK (hrs)= 1.04 1.17 1.042
03048> RUNOFF VOLUME (mm)= 63.24 30.21 62.245
03049> TOTAL RAINFALL (mm)= 64.81 64.81 64.806
03051> RUNOFF COEFFICIENT = .98 .47 960

(i) CN PROCEDURE SELECTED FOR PERVIOUS LOSSES:
CN* = 81.0 Ia = Dep. Storage (Above)
(ii) TIME STEP (DT) SHOULD BE SMALLER OR EQUAL THAN THE STORAGE COEFFICIENT.
(iii) PEAK FLOW DOES NOT INCLUDE BASEFLOW IF ANY.

03059> 001:0011 ADD HYD (080) | ID: NHYD AREA QPEAK TPEAK R.V. DWF
03060> ID1 06:060 .89 .335 1.00 62.25 .000
03063> +ID2 07:070 2.66 .886 1.04 62.25 .000
03065> SUM 08:080 3.55 1.197 1.04 62.25 .000

NOTE: PEAK FLOWS DO NOT INCLUDE BASEFLOWS IF ANY.

03072> 001:0012 ADD HYD (090) | ID: NHYD AREA QPEAK TPEAK R.V. DWF
03073> ID1 05:050 5.01 1.538 1.04 59.96 .000
03076> +ID2 08:080 3.55 1.197 1.04 62.25 .000
03078> SUM 09:090 8.56 2.735 1.04 60.91 .000

NOTE: PEAK FLOWS DO NOT INCLUDE BASEFLOWS IF ANY.

03084> 001:0013 ROUTE RESERVOIR | Requested routing time step = 1.0 min.
03085> IN>09:(090) |
03088> OUT<10:(POND) |

03089> OUTFLOW STORAGE TABLE
03090> OUTFLOW STORAGE | OUTFLOW STORAGE
03091> (cms) (ha.m.) | (cms) (ha.m.)
03092> .000 0.000E+00 | .593 6251E+00
03093> .008 6560E-01 | .654 6631E+00
03094> .017 1.311E+00 | .797 7391E+00
03095> .093 2.831E+00 | .950 8274E+00
03096> .233 3.971E+00 | 1.304 9157E+00
03097> .337 4.731E+00 | 1.880 1004E+01
03098> .465 5.491E+00 | 2.577 1092E+01
03099> .531 5.871E+00 | .000 0.000E+00

03100> ROUTING RESULTS AREA QPEAK TPEAK R.V.
03101> (ha) (cms) (hrs) (mm)
03102> INFLOW >09: (090) 8.56 2.735 1.042 60.910
03103> OUTFLOW <10: (POND) 8.56 .233 1.944 60.908
03104> PEAK FLOW REDUCTION [Qout/Qin] (%) = 8.503

03106> TIME SHIFT OF PEAK FLOW (min)= 54.17
03107> MAXIMUM STORAGE USED (ha.m.)= 3967E+00
03108>

03109> 001:0014 * Remaining Hawthorne Industrial Park *
03110> *****
03111> *
03112> *
03113> *
03114> *
03115> * SUB-AREA No. 1

03117> CALIB STANDHYD | Area (ha)= 19.90
03118> 01:HIP01 DT= 2.50 Total Imp (%) = 71.00 Dir. Conn. (%) = 50.00
03119>
03120> IMPERVIOUS PERVIOUS (i)
03121> Surface Area (ha)= 14.13 5.77
03122> Dep. Storage (mm)= 1.57 4.67
03123> Average Slope (%)= .60 1.50
03124> Length (m)= 580.00 100.00
03125> Mannings n = .030 .250
03126>
03127> Max. eff. Inten. (mm/hr)= 138.95 102.13
03128> over (min)= 12.50 25.00
03129> Storage Coeff. (min)= 12.38 (ii) 25.60 (ii)
03130> Unit Hyd. Tpeak (min)= 12.50 25.00
03131> Unit Hyd. peak (cms)= .09 .04
03132>
03133> PEAK FLOW (cms)= 2.46 .95 *TOTALS*
03134> TIME TO PEAK (hrs)= 1.13 1.38 3.001 (iii)
03135> RUNOFF VOLUME (mm)= 63.24 39.90 51.566
03136> TOTAL RAINFALL (mm)= 64.81 64.81 64.806
03137> RUNOFF COEFFICIENT = .98 .62 796

(i) CN PROCEDURE SELECTED FOR PERVIOUS LOSSES:
CN* = 81.0 Ia = Dep. Storage (Above)
(ii) TIME STEP (DT) SHOULD BE SMALLER OR EQUAL THAN THE STORAGE COEFFICIENT.
(iii) PEAK FLOW DOES NOT INCLUDE BASEFLOW IF ANY.

03148> 001:0015 ADD HYD (HIP02) | ID: NHYD AREA QPEAK TPEAK R.V. DWF
03149> ID1 10:POND 8.56 .233 1.94 60.91 .000
03151> +ID2 01:HIP01 19.90 3.001 1.17 51.57 .000
03152> SUM 02:HIP02 28.46 3.092 1.17 54.37 .000

NOTE: PEAK FLOWS DO NOT INCLUDE BASEFLOWS IF ANY.

03158> 001:0016 * SUB-AREA No. 2 CALIB STANDHYD | Area (ha)= 17.00
03159> 03:HIP03 DT= 2.50 Total Imp (%) = 50.00
03160>

03165> IMPERVIOUS PERVIOUS (i)
03166> Surface Area (ha)= 12.07 4.93
03167> Dep. Storage (mm)= 1.57 4.67
03168> Average Slope (%)= .65 1.50
03169> Length (m)= 450.00 100.00
03170> Mannings n = .030 .250
03171>
03172> Max. eff. Inten. (mm/hr)= 161.47 109.61
03173> over (min)= 10.00 22.50
03174> Storage Coeff. (min)= 9.77 (ii) 22.63 (ii)
03175> Unit Hyd. Tpeak (min)= 10.00 22.50
03176> Unit Hyd. peak (cms)= .11 .05
03177>
03178> PEAK FLOW (cms)= 2.38 .88 *TOTALS*
03179> TIME TO PEAK (hrs)= 1.08 1.33 2.819 (iii)
03180> RUNOFF VOLUME (mm)= 63.24 39.90 51.566
03181> TOTAL RAINFALL (mm)= 64.81 64.81 64.806
03182> RUNOFF COEFFICIENT = .98 .62 796

(i) CN PROCEDURE SELECTED FOR PERVIOUS LOSSES:
CN* = 81.0 Ia = Dep. Storage (Above)
(ii) TIME STEP (DT) SHOULD BE SMALLER OR EQUAL THAN THE STORAGE COEFFICIENT.
(iii) PEAK FLOW DOES NOT INCLUDE BASEFLOW IF ANY.

03192> 001:0017 * SUB-AREA No. 3 CALIB STANDHYD | Area (ha)= 15.60
03193> 04:HIP04 DT= 2.50 Total Imp (%) = 71.00 Dir. Conn. (%) = 50.00
03194>

03198> IMPERVIOUS PERVIOUS (i)
03199> Surface Area (ha)= 11.08 4.52
03200> Dep. Storage (mm)= 1.57 4.67
03201> Average Slope (%)= .50 1.50
03202> Length (m)= 600.00 100.00
03203> Mannings n = .030 .250
03204>
03205> Max. eff. Inten. (mm/hr)= 138.95 96.02
03206> over (min)= 12.50 27.50
03207> Storage Coeff. (min)= 13.34 (ii) 26.90 (ii)
03208> Unit Hyd. Tpeak (min)= 12.50 27.50
03209> Unit Hyd. peak (cms)= .09 .04
03210>
03211> PEAK FLOW (cms)= 1.86 .72 *TOTALS*
03212> TIME TO PEAK (hrs)= 1.13 1.42 2.237 (iii)
03213> RUNOFF VOLUME (mm)= 63.24 39.90 51.566
03214> TOTAL RAINFALL (mm)= 64.81 64.81 64.806
03215> RUNOFF COEFFICIENT = .98 .62 796

(i) CN PROCEDURE SELECTED FOR PERVIOUS LOSSES:
CN* = 81.0 Ia = Dep. Storage (Above)
(ii) TIME STEP (DT) SHOULD BE SMALLER OR EQUAL THAN THE STORAGE COEFFICIENT.
(iii) PEAK FLOW DOES NOT INCLUDE BASEFLOW IF ANY.

03224> 001:0018 ADD HYD (HIP05) | ID: NHYD AREA QPEAK TPEAK R.V. DWF
03225> ID1 03:HIP03 17.00 2.819 1.13 51.57 .000
03229> +ID2 04:HIP04 15.60 2.237 1.17 51.57 .000
03230> SUM 05:HIP05 32.60 5.019 1.13 51.57 .000

NOTE: PEAK FLOWS DO NOT INCLUDE BASEFLOWS IF ANY.

03238> 001:0019 ADD HYD (HIP06) | ID: NHYD AREA QPEAK TPEAK R.V. DWF
03239> ID1 05:HIP05 32.60 5.019 1.13 51.57 .000
03240>

03241> +ID2 02:HIP02 28.46 3.092 1.17 54.37 .000
03242>
03243> SUM 06:HIP06 61.06 8.054 1.13 52.87 .000
03244>

NOTE: PEAK FLOWS DO NOT INCLUDE BASEFLOWS IF ANY.

03248> 001:0020-
03249> *
03250> * SUB-AREA No.4

03251> | CALIB STANDHYD | Area (ha)= 12.20
03252> | 07:HIP07 DT= 2.50 | Total Imp(%)= 71.00 Dir. Conn.(%)= 50.00

03255> IMPERVIOUS PERVIOUS (i)
03256> Surface Area (ha)= 8.66 3.54
03257> Dep. Storage (mm)= 1.57 4.67
03258> Average Slope (%)= .70 1.50
03259> Length (m)= 210.00 100.00
03260> Mannings n = .030 .250

03262> Max. eff. Inten. (mm/hr)= 161.47 126.32
03263> over (min) 5.00 17.50
03264> Storage Coeff. (min)= 6.05 (ii) 18.19 (ii)
03265> Unit Hyd. Tpeak (min)= 5.00 17.50
03266> Unit Hyd. peak (cms)= .20 .06

03268> PEAK FLOW (cms)= 2.19 .73 *TOTALS*
03269> TIME TO PEAK (hrs)= 1.00 1.25 1.042
03270> RUNOFF VOLUME (mm)= 63.24 39.90 51.566
03271> TOTAL RAINFALL (mm)= 64.81 64.81 64.806
03272> RUNOFF COEFFICIENT = .98 .62 .796

(i) CN PROCEDURE SELECTED FOR PERVIOUS LOSSES:
CN* = 81.0 Ia = Dep. Storage (Above)
(ii) TIME STEP (DT) SHOULD BE SMALLER OR EQUAL
THAN THE STORAGE COEFFICIENT.
(iii) PEAK FLOW DOES NOT INCLUDE BASEFLOW IF ANY.

03281> 001:0021-
03282> *
03283> * SUB-AREA No.5

03284> | DESIGN NASHYD | Area (ha)= 4.00 Curve Number (CN)=85.00
03285> | 08:Pond-B DT= 2.50 | Ia (mm)= 4.670 # of Linear Res. (N)= 3.00
03286> | U.H. Tp(hrs)= .170

03288> Unit Hyd Qpeak (cms)= .899
03289>
03290>
03291> PEAK FLOW (cms)= .551 (i)
03292> TIME TO PEAK (hrs)= 1.125
03293> RUNOFF VOLUME (mm)= 34.455
03294> TOTAL RAINFALL (mm)= 64.806
03295> RUNOFF COEFFICIENT = .532

(i) PEAK FLOW DOES NOT INCLUDE BASEFLOW IF ANY.

03300> 001:0022-
03301>
03302> | ADD HYD (HIP08) | ID: NHYD AREA QPEAK TPEAK R.V. DWF
03303> (ha) (cms) (hrs) (mm) (cms)

03304> ID1 06:HIP06 61.06 8.054 1.13 52.87 .000
03305> +ID2 07:HIP07 12.20 2.470 1.04 51.57 .000
03306> +ID3 08:Pond-B 4.00 .551 1.13 34.45 .000
03307>
03308> SUM 09:HIP08 77.26 10.570 1.13 51.71 .000

NOTE: PEAK FLOWS DO NOT INCLUDE BASEFLOWS IF ANY.

03311>
03312>
03313> 001:0023-
03314>
03315> | ROUTE RESERVOIR | Requested routing time step = 1.0 min.

03316> | IN>09: (HIP08) |
03317> | OUT<10: (HIP-PO) |

Table with columns: OUTFLOW STORAGE (cms), OUTFLOW STORAGE (ha.m.), OUTFLOW STORAGE (ha.m.), OUTFLOW STORAGE (ha.m.). Rows include various flow values and storage calculations.

03329> ROUTING RESULTS AREA QPEAK TPEAK R.V.
03330> (ha) (cms) (hrs) (mm)
03331>
03332> INFLOW>09: (HIP08) 77.26 10.570 1.125 51.714
03333> OUTFLOW<10: (HIP-PO) 77.26 1.280 2.917 51.714

03334> PEAK FLOW REDUCTION (Qout/Qin) (%) = 12.106
03335> TIME SHIFT OF PEAK FLOW (min) = 107.50
03336> MAXIMUM STORAGE USED (ha.m.) = .2836E+01

03339> 001:0024-
03340> *
03341> * SUB-AREA No. 6

03342> | DESIGN NASHYD | Area (ha)= 2.70 Curve Number (CN)=76.00
03343> | 01:A3 DT= 2.50 | Ia (mm)= 4.670 # of Linear Res. (N)= 3.00
03344> | U.H. Tp(hrs)= .800

03346> Unit Hyd Qpeak (cms)= .129
03347>
03348>
03349> PEAK FLOW (cms)= .096 (i)
03350> TIME TO PEAK (hrs)= 1.958
03351> RUNOFF VOLUME (mm)= 25.767
03352> TOTAL RAINFALL (mm)= 64.806
03353> RUNOFF COEFFICIENT = .398

(i) PEAK FLOW DOES NOT INCLUDE BASEFLOW IF ANY.

03359> 001:0025-
03360>
03361> | ADD HYD (Ultima) | ID: NHYD AREA QPEAK TPEAK R.V. DWF
03362> (ha) (cms) (hrs) (mm) (cms)

03363> ID1 10:HIP-PO 77.26 1.280 2.92 51.71 .000
03364> +ID2 01:A3 2.70 .096 1.96 25.77 .000
03365>
03366> SUM 02:Ultima 79.96 1.348 2.63 50.84 .000

NOTE: PEAK FLOWS DO NOT INCLUDE BASEFLOWS IF ANY.

03370>
03371> 001:0026-
03372>
03373> * CALCULATION OF 3HR - 1:100 YEAR STORM EVENT *
03374>
03375>

03376> | START | Project dir.: V:\20983.DU\ENG\FINALS-1\SWHGHM-1\
03377> | Rainfall dir.: V:\20983.DU\ENG\FINALS-1\SWHGHM-1\

03378> TZERO = .00 hrs on 0
03379> METOUT= 2 (output = METRIC)
03380> NRUN = 001
03381> NSTORM= 0

03382>
03383> 001:0002-
03384>
03385> | CHICAGO STORM | IDF curve parameters: A=1735.688
03386> | Total= 71.66 mm | B= 6.014
03387> C= .820
03388> used in: INTENSITY = A / (t + B)^C

03389>
03390> Duration of storm = 3.00 hrs
03391> Iccom time step = 10.00 min
03392> Time to peak ratio = .33
03393>

Table with columns: TIME, RAIN (hrs, mm/hr), TIME, RAIN (hrs, mm/hr), TIME, RAIN (hrs, mm/hr), TIME, RAIN (hrs, mm/hr). Rows show rainfall intensity data for different durations.

03403> 001:0003-
03404>
03405> | DEFAULT VALUES | Filename: V:\20983.DU\ENG\FINALS-1\SWHGHM-1\ORGA.VAL

03406> | Iccom = 10.00 (read and print data)
03407> | FileTitle= ----- ENTER YOUR COMMENTS ON THIS LINE AND THE NEXT ONE -----
03408> | PARAMETER VALUES MUST BE ENTERED AFTER COLUMN 60 -----

03409> Horton's infiltration equation parameters:
03410> [Pw 50.00 mm/hr] [Pc 7.50 mm/hr] [DCAY= 2.00 /hr] [P= .00 mm]
03411> Parameters for PERVIOUS surfaces in STANDHYD:
03412> [Iaper= 4.67 mm] [LGP=40.00 m] [MNP= .250]
03413> Parameters for IMPERVIOUS surfaces in STANDHYD:
03414> [Iaimp= 1.57 mm] [CLI= 1.50] [MNI= .035]
03415> Parameters used in NASHYD:
03416> [Ia= 4.67 mm] [N= 3.00]
03417>

03418> 001:0004-
03419> *****
03420> ORGAWORLD FILE *****
03421> *****
03422> *

03423> * SUB-AREA No.1
03424>
03425> | CALIB STANDHYD | Area (ha)= 2.07
03426> | 01:01 DT= 2.50 | Total Imp(%)= 84.00 Dir. Conn.(%)= 84.00

03427>
03428> IMPERVIOUS PERVIOUS (i)
03429> Surface Area (ha)= 1.74 .33
03430> Dep. Storage (mm)= 1.57 4.67
03431> Average Slope (%)= .52 1.00
03432> Length (m)= 204.72 20.00
03433> Mannings n = .030 .250

03434> Max. eff. Inten. (mm/hr)= 178.56 74.05
03435> over (min) 7.50 7.50
03436> Storage Coeff. (min)= 6.26 (ii) 12.72 (ii)
03437> Unit Hyd. Tpeak (min)= 7.50 12.50
03438> Unit Hyd. peak (cms)= .17 .09

03440> PEAK FLOW (cms)= .66 .04 *TOTALS* (iii)
03441> TIME TO PEAK (hrs)= 1.04 1.17 1.042
03442> RUNOFF VOLUME (mm)= 70.09 35.46 64.553
03443> TOTAL RAINFALL (mm)= 71.66 71.66 71.665
03444> RUNOFF COEFFICIENT = .98 .49 .901

(i) CN PROCEDURE SELECTED FOR PERVIOUS LOSSES:
CN* = 81.0 Ia = Dep. Storage (Above)
(ii) TIME STEP (DT) SHOULD BE SMALLER OR EQUAL
THAN THE STORAGE COEFFICIENT.
(iii) PEAK FLOW DOES NOT INCLUDE BASEFLOW IF ANY.

03447>
03448>
03449>
03450>
03451>
03452>
03453>

03454> 001:0005-
03455>
03456> * SUB-AREA No.2

03457>
03458> | CALIB STANDHYD | Area (ha)= 1.54
03459> | 02:02 DT= 2.50 | Total Imp(%)= 92.00 Dir. Conn.(%)= 92.00

03460>
03461> IMPERVIOUS PERVIOUS (i)
03462> Surface Area (ha)= 1.42 .12
03463> Dep. Storage (mm)= 1.57 4.67
03464> Average Slope (%)= .50 1.00
03465> Length (m)= 244.34 5.00
03466> Mannings n = .030 .030

03467> Max. eff. Inten. (mm/hr)= 178.56 93.23
03468> over (min) 7.50 7.50
03469> Storage Coeff. (min)= 7.04 (ii) 7.76 (ii)
03470> Unit Hyd. Tpeak (min)= 7.50 7.50
03471> Unit Hyd. peak (cms)= .16 .15

03472> PEAK FLOW (cms)= .51 .02 *TOTALS* (iii)
03473> TIME TO PEAK (hrs)= 1.04 1.08 1.042
03474> RUNOFF VOLUME (mm)= 70.09 35.46 67.324
03475> TOTAL RAINFALL (mm)= 71.66 71.66 71.665
03476> RUNOFF COEFFICIENT = .98 .49 .939

(i) CN PROCEDURE SELECTED FOR PERVIOUS LOSSES:
CN* = 81.0 Ia = Dep. Storage (Above)
(ii) TIME STEP (DT) SHOULD BE SMALLER OR EQUAL
THAN THE STORAGE COEFFICIENT.
(iii) PEAK FLOW DOES NOT INCLUDE BASEFLOW IF ANY.

03477>
03478>
03479>
03480>
03481>
03482>
03483>
03484>
03485>

03487> 001:0006-
03488> *
03489> * SUB-AREA No.3

03490>
03491> | CALIB STANDHYD | Area (ha)= 1.40
03492> | 03:030 DT= 2.50 | Total Imp(%)= 97.00 Dir. Conn.(%)= 97.00

03493>
03494> IMPERVIOUS PERVIOUS (i)
03495> Surface Area (ha)= 1.36 .04
03496> Dep. Storage (mm)= 1.57 4.67
03497> Average Slope (%)= .51 1.00
03498> Length (m)= 225.63 5.00
03499> Mannings n = .030 .030

03500> Max. eff. Inten. (mm/hr)= 178.56 93.23
03501> over (min) 7.50 7.50
03502> Storage Coeff. (min)= 6.67 (ii) 7.39 (ii)
03503> Unit Hyd. Tpeak (min)= 7.50 7.50
03504> Unit Hyd. peak (cms)= .16 .15

03505> PEAK FLOW (cms)= .50 .01 *TOTALS* (iii)
03506> TIME TO PEAK (hrs)= 1.04 1.08 1.042
03507> RUNOFF VOLUME (mm)= 70.09 35.46 69.056
03508> TOTAL RAINFALL (mm)= 71.66 71.66 71.665

03511> RUNOFF COEFFICIENT = .98 .49 .964
03512>
03513> (i) CN PROCEDURE SELECTED FOR PERVIOUS LOSSES:
03514> CN* = 81.0 Ia = Dep. Storage (Above)
03515> (ii) TIME STEP (DT) SHOULD BE SMALLER OR EQUAL
03516> THAN THE STORAGE COEFFICIENT.
03517> (iii) PEAK FLOW DOES NOT INCLUDE BASEFLOW IF ANY.
03518>
03519>
03520> 001:0007-----
03521>
03522> | ADD HYD (040) | ID: NHYD AREA OPEAK TPEAK R.V. DWF
03523> | (ha) (cms) (hrs) (mm) (cms)
03524> ID1 01:010 2.07 .695 1.04 64.55 .000
03525> +ID2 02:020 1.54 .534 1.04 67.32 .000
03526> -----
03527> SUM 04:040 3.61 1.220 1.04 65.74 .000
03528>
03529> NOTE: PEAK FLOWS DO NOT INCLUDE BASEFLOWS IF ANY.
03530>
03531>
03532> 001:0008-----
03533> | ADD HYD (050) | ID: NHYD AREA OPEAK TPEAK R.V. DWF
03534> | (ha) (cms) (hrs) (mm) (cms)
03535> ID1 03:030 1.40 .509 1.04 69.06 .000
03536> +ID2 04:040 3.61 1.220 1.04 65.74 .000
03537> -----
03538> SUM 05:050 5.01 1.729 1.04 66.66 .000
03539>
03540> NOTE: PEAK FLOWS DO NOT INCLUDE BASEFLOWS IF ANY.
03541>
03542>
03543> 001:0009-----
03544> * SUB-AREA No.4
03545>
03546> | CALIB STANDHYD | Area (ha)= .89 Dir. Conn.(%)= 97.00
03547> | 06:050 DT= 2.50 | Total Imp(%)= 97.00
03548>
03549> IMPERVIOUS PERVIOUS (i)
03550> Surface Area (ha)= .86 .03
03551> Dep. Storage (mm)= 1.57 4.67
03552> Average Slope (%)= .93 1.50
03553> Length (m)= 164.82 40.00
03554> Mannings n = .030 .250
03555>
03556> Max.eff.Inten.(mm/hr)= 178.56 67.61
03557> over (min)= 5.00 15.00
03558> Storage Coeff. (min)= 4.62 (ii) 15.92 (ii)
03559> Unit Hyd. Tpeak (min)= 5.00 15.00
03560> Unit Hyd. peak (cms)= .24 .07
03561>
03562> PEAK FLOW (cms)= .37 .00 *TOTALS*
03563> TIME TO PEAK (hrs)= 1.00 1.21 1.000 (iii)
03564> RUNOFF VOLUME (mm)= 70.09 35.46 69.056
03565> TOTAL RAINFALL (mm)= 71.66 71.66 71.665
03566> RUNOFF COEFFICIENT = .98 .49 .964
03567>
03568> (i) CN PROCEDURE SELECTED FOR PERVIOUS LOSSES:
03569> CN* = 81.0 Ia = Dep. Storage (Above)
03570> (ii) TIME STEP (DT) SHOULD BE SMALLER OR EQUAL
03571> THAN THE STORAGE COEFFICIENT.
03572> (iii) PEAK FLOW DOES NOT INCLUDE BASEFLOW IF ANY.
03573>
03574>
03575>
03576>
03577> 001:0010-----
03578> * SUB-AREA No.5
03579>
03580> | CALIB STANDHYD | Area (ha)= 2.66 Dir. Conn.(%)= 97.00
03581> | 07:070 DT= 2.50 | Total Imp(%)= 97.00
03582>
03583> IMPERVIOUS PERVIOUS (i)
03584> Surface Area (ha)= 2.58 .08
03585> Dep. Storage (mm)= 1.57 4.67
03586> Average Slope (%)= .61 1.50
03587> Length (m)= 207.25 20.00
03588> Mannings n = .030 .250
03589>
03590> Max.eff.Inten.(mm/hr)= 178.56 74.05
03591> over (min)= 5.00 12.50
03592> Storage Coeff. (min)= 6.01 (ii) 11.73 (ii)
03593> Unit Hyd. Tpeak (min)= 5.00 12.50
03594> Unit Hyd. peak (cms)= .20 .09
03595>
03596> PEAK FLOW (cms)= 1.03 .01 *TOTALS*
03597> TIME TO PEAK (hrs)= 1.00 1.17 1.000 (iii)
03598> RUNOFF VOLUME (mm)= 70.09 35.46 69.056
03599> TOTAL RAINFALL (mm)= 71.66 71.66 71.665
03600> RUNOFF COEFFICIENT = .98 .49 .964
03601>
03602> (i) CN PROCEDURE SELECTED FOR PERVIOUS LOSSES:
03603> CN* = 81.0 Ia = Dep. Storage (Above)
03604> (ii) TIME STEP (DT) SHOULD BE SMALLER OR EQUAL
03605> THAN THE STORAGE COEFFICIENT.
03606> (iii) PEAK FLOW DOES NOT INCLUDE BASEFLOW IF ANY.
03607>
03608>
03609>
03610> 001:0011-----
03611> | ADD HYD (080) | ID: NHYD AREA OPEAK TPEAK R.V. DWF
03612> | (ha) (cms) (hrs) (mm) (cms)
03613> ID1 06:060 2.89 .374 1.00 69.06 .000
03614> +ID2 07:070 2.66 1.034 1.00 69.06 .000
03615> -----
03616> SUM 08:080 3.55 1.408 1.00 69.06 .000
03617>
03618> NOTE: PEAK FLOWS DO NOT INCLUDE BASEFLOWS IF ANY.
03619>
03620>
03621> 001:0012-----
03622> | ADD HYD (090) | ID: NHYD AREA OPEAK TPEAK R.V. DWF
03623> | (ha) (cms) (hrs) (mm) (cms)
03624> ID1 05:050 5.01 1.729 1.04 66.66 .000
03625> +ID2 08:080 3.55 1.408 1.00 69.06 .000
03626> -----
03627> SUM 09:090 8.56 3.067 1.04 67.66 .000
03628>
03629> NOTE: PEAK FLOWS DO NOT INCLUDE BASEFLOWS IF ANY.
03630>
03631>
03632> 001:0013-----
03633> | ROUTE RESERVOIR | Requested routing time step = 1.0 min.
03634> | In>09: (090) |
03635> | Out<10: (POND) |
03636> ===== OUTFLOW STORAGE TABLE =====
03637> OUTFLOW STORAGE OUTFLOW STORAGE
03638> (cms) (ha.m.) (cms) (ha.m.)
03639> .000 .0000E+00 | .583 .6251E+00
03640> .008 .6506E-01 | .654 .6631E+00
03641> .017 .1311E+00 | .797 .7391E+00
03642> .093 .2831E+00 | .950 .8274E+00
03643> .233 .3971E+00 | 1.304 .9157E+00
03644>
03645>

03646> .337 .4731E+00 | 1.880 .1004E+01
03647> .465 .5491E+00 | 2.577 .1092E+01
03648> .531 .5871E+00 | .000 .0000E+00
03649>
03650> ROUTING RESULTS AREA OPEAK TPEAK R.V.
03651> (ha) (cms) (hrs) (mm)
03652> INFLOW >09: (090) 8.56 3.067 1.042 67.655
03653> OUTFLOW <10: (POND) 8.56 .283 1.861 67.653
03654>
03655> PEAK FLOW REDUCTION [Qout/Qin] (%) = 9.214
03656> TIME SHIFT OF PEAK FLOW (min) = 49.17
03657> MAXIMUM STORAGE USED (ha.m.) = .4333E+00
03658>
03659>
03660> 001:0014-----
03661> *****
03662> * Remaining Hawthorne Industrial Park *
03663> *****
03664> * SUB-AREA No.1
03665>
03666> | CALIB STANDHYD | Area (ha)= 19.90
03667> | 01:HIP01 DT= 2.50 | Total Imp(%)= 71.00 Dir. Conn.(%)= 50.00
03668>
03669> IMPERVIOUS PERVIOUS (i)
03670> Surface Area (ha)= 14.13 5.77
03671> Dep. Storage (mm)= 1.57 4.67
03672> Average Slope (%)= .60 1.50
03673> Length (m)= 580.00 100.00
03674> Mannings n = .030 .250
03675>
03676> Max.eff.Inten.(mm/hr)= 153.66 117.89
03677> over (min)= 12.50 25.00
03678> Storage Coeff. (min)= 11.89 (ii) 24.37 (ii)
03679> Unit Hyd. Tpeak (min)= 12.60 25.00
03680> Unit Hyd. peak (cms)= .09 .05
03681>
03682> PEAK FLOW (cms)= 2.77 1.13 *TOTALS*
03683> TIME TO PEAK (hrs)= 1.13 1.38 3.419 (iii)
03684> RUNOFF VOLUME (mm)= 70.09 45.94 1.167
03685> TOTAL RAINFALL (mm)= 71.66 71.66 58.015
03686> RUNOFF COEFFICIENT = .98 .64 71.665
03687>
03688> (i) CN PROCEDURE SELECTED FOR PERVIOUS LOSSES:
03689> CN* = 81.0 Ia = Dep. Storage (Above)
03690> (ii) TIME STEP (DT) SHOULD BE SMALLER OR EQUAL
03691> THAN THE STORAGE COEFFICIENT.
03692> (iii) PEAK FLOW DOES NOT INCLUDE BASEFLOW IF ANY.
03693>
03694>
03695> 001:0015-----
03696> | ADD HYD (HIPO2) | ID: NHYD AREA OPEAK TPEAK R.V. DWF
03697> | (ha) (cms) (hrs) (mm) (cms)
03698> ID1 10:POND 8.56 .283 1.86 67.65 .000
03699> +ID2 01:HIP01 19.90 3.419 1.17 58.02 .000
03700> -----
03701> SUM 02:HIPO2 28.46 3.554 1.17 60.91 .000
03702>
03703> NOTE: PEAK FLOWS DO NOT INCLUDE BASEFLOWS IF ANY.
03704>
03705>
03706> 001:0016-----
03707> * SUB-AREA No.2
03708>
03709> | CALIB STANDHYD | Area (ha)= 17.00
03710> | 03:HIP03 DT= 2.50 | Total Imp(%)= 71.00 Dir. Conn.(%)= 50.00
03711>
03712> IMPERVIOUS PERVIOUS (i)
03713> Surface Area (ha)= 12.07 4.93
03714> Dep. Storage (mm)= 1.57 4.67
03715> Average Slope (%)= .65 1.50
03716> Length (m)= 450.00 100.00
03717> Mannings n = .030 .250
03718>
03719> Max.eff.Inten.(mm/hr)= 178.56 126.60
03720> over (min)= 10.00 22.50
03721> Storage Coeff. (min)= 9.39 (ii) 21.52 (ii)
03722> Unit Hyd. Tpeak (min)= 10.00 22.50
03723> Unit Hyd. peak (cms)= .12 .05
03724>
03725> PEAK FLOW (cms)= 2.68 1.05 *TOTALS*
03726> TIME TO PEAK (hrs)= 1.08 1.33 3.203 (iii)
03727> RUNOFF VOLUME (mm)= 70.09 45.94 1.125
03728> TOTAL RAINFALL (mm)= 71.66 71.66 58.015
03729> RUNOFF COEFFICIENT = .98 .64 71.665
03730>
03731> (i) CN PROCEDURE SELECTED FOR PERVIOUS LOSSES:
03732> CN* = 81.0 Ia = Dep. Storage (Above)
03733> (ii) TIME STEP (DT) SHOULD BE SMALLER OR EQUAL
03734> THAN THE STORAGE COEFFICIENT.
03735> (iii) PEAK FLOW DOES NOT INCLUDE BASEFLOW IF ANY.
03736>
03737>
03738> 001:0017-----
03739> * SUB-AREA No.3
03740>
03741> | CALIB STANDHYD | Area (ha)= 15.60
03742> | 04:HIP04 DT= 2.50 | Total Imp(%)= 71.00 Dir. Conn.(%)= 50.00
03743>
03744> IMPERVIOUS PERVIOUS (i)
03745> Surface Area (ha)= 11.08 4.52
03746> Dep. Storage (mm)= 1.57 4.67
03747> Average Slope (%)= .50 1.50
03748> Length (m)= 600.00 100.00
03749> Mannings n = .030 .250
03750>
03751> Max.eff.Inten.(mm/hr)= 153.66 117.89
03752> over (min)= 12.50 25.00
03753> Storage Coeff. (min)= 12.82 (ii) 25.30 (ii)
03754> Unit Hyd. Tpeak (min)= 12.50 25.00
03755> Unit Hyd. peak (cms)= .09 .04
03756>
03757> PEAK FLOW (cms)= 2.10 .87 *TOTALS*
03758> TIME TO PEAK (hrs)= 1.13 1.38 2.612 (iii)
03759> RUNOFF VOLUME (mm)= 70.09 45.94 1.167
03760> TOTAL RAINFALL (mm)= 71.66 71.66 58.015
03761> RUNOFF COEFFICIENT = .98 .64 71.665
03762>
03763> (i) CN PROCEDURE SELECTED FOR PERVIOUS LOSSES:
03764> CN* = 81.0 Ia = Dep. Storage (Above)
03765> (ii) TIME STEP (DT) SHOULD BE SMALLER OR EQUAL
03766> THAN THE STORAGE COEFFICIENT.
03767> (iii) PEAK FLOW DOES NOT INCLUDE BASEFLOW IF ANY.
03768>
03769>
03770> 001:0018-----
03771> | ADD HYD (HIPO5) | ID: NHYD AREA OPEAK TPEAK R.V. DWF
03772> | (ha) (cms) (hrs) (mm) (cms)
03773> ID1 03:HIP03 17.00 3.203 1.13 58.02 .000
03774> +ID2 04:HIP04 15.60 2.612 1.17 58.02 .000
03775> -----
03776> SUM 04:HIPO5 32.60 5.815 1.15 58.02 .000
03777>
03778> NOTE: PEAK FLOWS DO NOT INCLUDE BASEFLOWS IF ANY.
03779>
03780>

03781> SUM 05:HIP05 32.60 5.767 1.13 58.02 .000
 03782>
 03783> NOTE: PEAK FLOWS DO NOT INCLUDE BASEFLOWS IF ANY.
 03784>
 03785>-----
 03786> 001:0019
 03787>-----
 03788> | ADD HYD (HIP05) | ID: NHYD AREA QPEAK TPEAK R.V. DWF
 03789> | (ha) (cms) (hrs) (mm) (cms)
 03790> ID1 05:HIP05 32.60 5.767 1.13 58.02 .000
 03791> +ID2 02:HIP02 28.46 3.554 1.17 60.91 .000
 03792>-----
 03793> SUM 06:HIP06 61.06 9.239 1.13 59.36 .000
 03794>
 03795> NOTE: PEAK FLOWS DO NOT INCLUDE BASEFLOWS IF ANY.
 03796>
 03797>-----

03798> 001:0020
 03799> *
 03800> * SUB-AREA No. 4
 03801>-----
 03802> | CALIB STANDHYD | Area (ha)= 12.20
 03803> | DT:HIP07 DT= 2.50 | Total Imp(%)= 71.00 Dir. Conn.(%)= 50.00
 03804>-----
 03805> IMPERVIOUS PERVIOUS (i)
 03806> Surface Area (ha)= 8.66 3.54
 03807> Dep. Storage (mm)= 1.57 4.67
 03808> Average Slope (%)= .70 1.50
 03809> Length (m)= 210.00 100.00
 03810> Mannings n = .030 .250
 03811>
 03812> Max. eff. Inten. (mm/hr)= 178.56 146.17
 03813> over (min)= 5.00 17.50
 03814> Storage Coeff. (min)= 5.81 (ii) 17.27 (ii)
 03815> Unit Hyd. Tpeak (min)= 5.00 17.50
 03816> Unit Hyd. peak (cms)= .20 .07
 03817>-----
 03818> *TOTALS*
 03819> PEAK FLOW (cms)= 2.46 .87 2.793 (iii)
 03820> TIME TO PEAK (hrs)= 1.00 1.25
 03821> RUNOFF VOLUME (mm)= 70.09 45.94 58.015
 03822> TOTAL RAINFALL (mm)= 71.66 71.66 71.665
 03823> RUNOFF COEFFICIENT = .98 .64 .810

03824> (i) CN PROCEDURE SELECTED FOR PERVIOUS LOSSES:
 03825> CN* = 81.0 Ia = Dep. Storage (Above)
 03826> (ii) TIME STEP (DT) SHOULD BE SMALLER OR EQUAL
 03827> THAN THE STORAGE COEFFICIENT.
 03828> (iii) PEAK FLOW DOES NOT INCLUDE BASEFLOW IF ANY.
 03829>
 03830>-----

03831> 001:0021
 03832> *
 03833> *SUB-AREA No. 5
 03834>-----
 03835> | DESIGN NASHYD | Area (ha)= 4.00 Curve Number (CN)=85.00
 03836> | 08:Pond-B DT= 2.50 | Ia (mm)= 4.670 # of Linear Res. (N)= 3.00
 03837> | U.H. Tp(hrs)= .170
 03838>-----
 03839> Unit Hyd Qpeak (cms)= .899
 03840>
 03841> PEAK FLOW (cms)= .649 (i)
 03842> TIME TO PEAK (hrs)= 1.125
 03843> RUNOFF VOLUME (mm)= 40.139
 03844> TOTAL RAINFALL (mm)= 71.665
 03845> RUNOFF COEFFICIENT = .560
 03846>
 03847> (i) PEAK FLOW DOES NOT INCLUDE BASEFLOW IF ANY.
 03848>
 03849>-----

03850> 001:0022
 03851>-----
 03852> | ADD HYD (HIP08) | ID: NHYD AREA QPEAK TPEAK R.V. DWF
 03853> | (ha) (cms) (hrs) (mm) (cms)
 03854> ID1 06:HIP06 61.06 9.239 1.13 59.36 .000
 03855> +ID2 07:HIP07 12.20 2.793 1.04 58.02 .000
 03856> +ID3 08:Pond-B 4.00 .649 1.13 40.14 .000
 03857>-----
 03858> SUM 09:HIP08 77.26 12.109 1.13 58.16 .000
 03859>
 03860> NOTE: PEAK FLOWS DO NOT INCLUDE BASEFLOWS IF ANY.
 03861>-----

03862> 001:0023
 03863>-----
 03864> | ROUTE RESERVOIR | Requested routing time step = 1.0 min.
 03865> | IN>09: (HIP08) |
 03866> | OUT<10: (HIP-PO) |
 03867>-----
 03868> OUTFLOW STORAGE TABLE
 03869> (cms) (ha.m.) | (cms) (ha.m.)
 03870> .000 .0000E+00 | .724 .2210E+01
 03871> .048 .5740E-01 | .937 .2501E+01
 03872> .054 .2434E+00 | 1.262 .2798E+01
 03873> .059 .5834E+00 | 1.404 .3101E+01
 03874> .062 .8400E+00 | 1.532 .3410E+01
 03875> .064 .1102E+01 | 1.650 .3724E+01
 03876> .147 .1370E+01 | 2.409 .4044E+01
 03877> .280 .1644E+01 | 3.689 .4370E+01
 03878> .472 .1924E+01 | .000 .0000E+00
 03879>-----
 03880> ROUTING RESULTS AREA QPEAK TPEAK R.V.
 03881> (ha) (cms) (hrs) (mm)
 03882> INFLOW >09: (HIP08) 77.26 12.109 1.125 58.156
 03883> OUTFLOW <10: (HIP-PO) 77.26 1.432 2.889 58.156
 03884>
 03885> PEAK FLOW REDUCTION [out/qin] (%)= 11.826
 03886> TIME SHIFT OF PEAK FLOW (min)= 105.83
 03887> MAXIMUM STORAGE USED (ha.m.)= .3168E+01
 03888>-----

03890> 001:0024
 03891> *
 03892> *SUB-AREA No. 6
 03893>-----
 03894> | DESIGN NASHYD | Area (ha)= 2.70 Curve Number (CN)=76.00
 03895> | 01:A3 DT= 2.50 | Ia (mm)= 4.670 # of Linear Res. (N)= 3.00
 03896> | U.H. Tp(hrs)= .800
 03897>-----
 03898> Unit Hyd Qpeak (cms)= .129
 03899>
 03900> PEAK FLOW (cms)= .114 (i)
 03901> TIME TO PEAK (hrs)= 1.958
 03902> RUNOFF VOLUME (mm)= 30.490
 03903> TOTAL RAINFALL (mm)= 71.665
 03904> RUNOFF COEFFICIENT = .425
 03905>
 03906> (i) PEAK FLOW DOES NOT INCLUDE BASEFLOW IF ANY.
 03907>-----

03908> 001:0025
 03909>-----
 03910> | ADD HYD (Ultima) | ID: NHYD AREA QPEAK TPEAK R.V. DWF
 03911> | (ha) (cms) (hrs) (mm) (cms)
 03912> ID1 10:HIP-PO 77.26 1.432 2.89 58.16 .000
 03913> +ID2 01:A3 2.70 .114 1.96 30.49 .000
 03914>-----
 03915>

03916> SUM 02:Ultima 79.96 1.515 2.57 57.22 .000
 03917>
 03918> NOTE: PEAK FLOWS DO NOT INCLUDE BASEFLOWS IF ANY.
 03919>
 03920>-----
 03921> 001:0026
 03922>-----
 03923> FINISH
 03924>-----
 03925> WARNINGS / ERRORS / NOTES
 03926>-----
 03927> Simulation ended on 2009-05-15 at 08:45:24
 03928>-----
 03929>
 03930>

A P P E N D I X ' I '

**MINISTRY OF THE ENVIRONMENT
CERTIFICATE OF APPROVAL
EXISTING SETTLING PONDS**

NK



Ministry of the Environment
Ministère de l'Environnement



CERTIFICATE OF APPROVAL
INDUSTRIAL SEWAGE WORKS
NUMBER 6924-5YWQ3U

R. W. Tomlinson Limited
5597 Power Road, R.R. No. 6
Gloucester, Ontario
K1G 3N4

Site Location: Tomlinson Property, east side of Hawthorne Road
Lot 26 & 27, Concession VI
Ottawa City

You have applied in accordance with Section 53 of the Ontario Water Resources Act for approval of:

the establishment of sewage works for the collection, transmission, treatment and disposal of excess wash plant wash water, consisting of the following:

- 410 millimeter pipeline extending from the wash plant, located on the Rideau Road Quarry #1 site, to the settling ponds;
- three (3) settling ponds, in series, Cell #1 having an effective volume of 3,275 cubic metres (and an operating freeboard of 0.6 metres), Cell #2 having an effective volume of 2,347 cubic metres (and an operating freeboard of 0.6 metres) and Cell #3 having an effective volume of 1,154 cubic metres (and an operating freeboard of 0.6 metres), including temporary floating pumping station in Cell #1, floating recycle pumping station in Cell #2, baffle in Cell #2 and mixing manhole between Cell #2 and Cell #3 (if required), with an overflow discharge from Cell #3 to the roadside ditch along Hawthorne Road;
- all other controls, electrical equipment, instrumentation, piping, pumps, valves and appurtenances essential for the proper operation of the aforementioned sewage works;

all in accordance with the following submitted supporting documents:

1. Application for Approval of Industrial Sewage Works submitted by Ronald Tomlinson of R. W. Tomlinson Limited dated March 8, 2004;
2. Report on Application for Industrial Sewage Works Approval under Section 53 of the Ontario Water Resources Act, R.W. Tomlinson Limited, Aggregate Wash Water Management Associated with Rideau Road Quarry No. 1, Geographic City of Gloucester, City of Ottawa, Ontario prepared by Golder Associates, dated March 2004; and

3. Letter and attachments dated May 11, 2004 from Nural Kuyucak and K. Marentette of Golder Associates to Randy Chin of the Ministry of the Environment.

For the purpose of this Certificate of Approval and the terms and conditions specified below, the following definitions apply:

"Certificate" means this entire certificate of approval document, issued in accordance with Section 53 of the *Ontario Water Resources Act*, and includes any schedules;

"Director" means any Ministry employee appointed by the Minister pursuant to section 5 of the *Ontario Water Resources Act*;

"District Manager" means the District Manager of the Ottawa District Office of the Ministry;

"Ministry" means the Ontario Ministry of the Environment;

"Owner" means R. W. Tomlinson Limited and includes its successors and assignees; and

"works" means the sewage works described in the Owner's application, this certificate and in the supporting documentation referred to herein, to the extent approved by this certificate.

You are hereby notified that this approval is issued to you subject to the terms and conditions outlined below:

TERMS AND CONDITIONS

1. GENERAL CONDITION

(1) Except as otherwise provided by these Conditions, the Owner shall design, build, install, operate and maintain the works in accordance with the description given in this Certificate, the application for approval of the works and the submitted supporting documents and plans and specifications as listed in this Certificate.

(2) Where there is a conflict between a provision of any submitted document referred to in this Certificate and the Conditions of this Certificate, the Conditions in this Certificate shall take precedence, and where there is a conflict between the listed submitted documents, the document bearing the most recent date shall prevail.

2. CHANGE OF OWNER

(1) The Owner shall notify the District Manager and the Director, in writing, of any of the following changes within 30 days of the change occurring:

(a) change of Owner or operating authority, or both;

(b) change of address of Owner or operating authority or address of new owner or operating

authority;

(c) change of partners where the Owner or operating authority is or at any time becomes a partnership, and a copy of the most recent declaration filed under the *Partnerships Registration Act*; and

(d) change of name of the corporation where the Owner or operator is or at any time becomes a corporation, and a copy of the most current "Initial Notice or Notice of Change" (Form 1, 2 or 3 of O. Reg. 189, R.R.O. 1980, as amended from time to time), filed under the *Corporations Informations Act* shall be included in the notification to the District Manager.

(2) In the event of any change in ownership of the works, the Owner shall notify in writing the succeeding owner of the existence of this certificate, and a copy of such notice shall be forwarded to the District Manager.

(3) The Owner shall ensure that all communications made pursuant to this condition will refer to this certificate's number.

3. OPERATIONS MANUAL

(1) The Owner shall prepare an operations manual prior to the commencement of operation of the sewage works, that includes, but not necessarily limited to, the following information:

(a) operating procedures for routine operation of the works;

(b) inspection programs, including frequency of inspection, for the works and the methods or tests employed to detect when maintenance is necessary;

(c) repair and maintenance programs, including the frequency of repair and maintenance for the works;

(d) contingency plans and procedures for dealing with potential spill, bypasses and any other abnormal situations and for notifying the District Manager; and

(e) complaint procedures for receiving and responding to public complaints.

(2) The Owner shall maintain the operations manual up to date through revisions undertaken from time to time and retain a copy at the location of the sewage works. Upon request, the Owner shall make the manual available for inspection and copying by Ministry personnel.

4. CLOSED LOOP OPERATION

(1) The Owner shall ensure that the works are normally operated as a closed loop system with treated water being recycled back to the wash plant.

(2) In the event that excess accumulation of water occurs and a discharge is necessary, the Owner shall undertake the monitoring outlined in Condition 6 and shall adhere to the effluent limits in Condition 5.

5. EFFLUENT LIMITS

(1) The Owner shall design, construct and operate the works such that the concentration of Total Suspended Solids does not exceed 25 milligrams per litre in the effluent from the works.

(2) For the purposes of determining compliance with and enforcing subsection (1), non-compliance with respect to the Total Suspended Solids concentration limit is deemed to have occurred when any single sample (along with a follow-up confirmation sample collected within 7 days of the receipt of the original sample result that indicated that an exceedance had occurred) analyzed for Total Suspended Solids is greater than the corresponding maximum concentration set out in subsection (1).

6. EFFLUENT MONITORING AND RECORDING

The Owner shall, upon commencement of operation of the sewage works, carry out the following monitoring program:

(1) All samples and measurements taken for the purposes of this certificate are to be taken at a time and in a location characteristic of the quality and quantity of the effluent stream over the time period being monitored.

(2) Samples shall be collected of the discharge from Cell #3 to the Hawthorne Road ditch and analyzed, at the sampling frequencies and using the sample type specified for each parameter listed:

Frequency	Once each Month During Periods of Effluent Discharge
Sample Type	Grab
Parameters	Total Suspended Solids

(3) The methods and protocols for sampling, analysis, and recording shall conform, in order of precedence, to the methods and protocols specified in the following:

(a) the Ministry's publication "Protocol for the Sampling and Analysis of Industrial/Municipal Wastewater" (August 1994), ISBN 0-7778-1880-9, as amended from time to time by more recently published editions; and

(b) the publication "Standard Methods for the Examination of Water and Wastewater" (17th edition) as amended from time to time by more recently published editions.

(4) The Owner shall measure, record and calculate the flowrate from Cell #3 to the Hawthorne Road ditch daily (during periods of discharge), within an accuracy of plus or minus 15 per cent of the actual flowrate.

(5) The Owner shall retain for a minimum of three (3) years from the date of their creation, all records and information related to or resulting from the monitoring activities required by this certificate.

7. **REPORTING**

(1) The Owner shall report to the District Manager or designate, of any exceedence of any parameter specified in Conditions 5 orally, as soon as reasonably possible, and in writing within seven (7) days of the exceedence.

The reasons for the imposition of these terms and conditions are as follows:

1. Condition 1 is imposed to ensure that the works are built and operated in the manner in which they were described for review and upon which approval was granted. This condition is also included to emphasize the precedence of Conditions in the Certificate and the practice that the Approval is based on the most current document, if several conflicting documents are submitted for review.
2. Condition 2 is included to ensure that the Ministry records are kept accurate and current with respect to approved works and to ensure that subsequent owners of the works are made aware of the certificate and continue to operate the works in compliance with it.
3. Condition 3 is included to ensure that a comprehensive operations manual governing all significant areas of operation, maintenance and repair is prepared, implemented and kept up-to-date by the owner and made available to the Ministry. Such a manual is an integral part of the operation of the works. Its compilation and use should assist the owner in staff training, in proper plant operation and in identifying and planning for contingencies during possible abnormal conditions. The manual will also act as a benchmark for Ministry staff when reviewing the owner's operation of the work.
4. Condition 4 is included to ensure that the works are operated as designed.
5. Condition 5 is imposed to ensure that the effluent discharged from the works meets the Ministry's effluent quality requirements thus minimizing environmental impact on the receiver.
6. Conditions 6 and 7 are included to require the owner to demonstrate on a continual basis that the quality of the effluent from the approved works is consistent with the effluent limits specified in the certificate and that the approved works does not cause any impairment to the receiving watercourse.

In accordance with Section 100 of the Ontario Water Resources Act, R.S.O. 1990, Chapter 0.40, as amended, you may by written notice served upon me and the Environmental Review Tribunal and in accordance with Section 47 of the Environmental Bill of Rights, S.O. 1993, Chapter 28, the Environmental Commissioner, within 15 days after receipt of this Notice, require a hearing by the Tribunal. The Environmental Commissioner will place notice of your appeal on the Environmental Registry. Section 101 of the Ontario Water Resources Act, R.S.O. 1990, Chapter 0.40, provides that the Notice requiring the hearing shall state:

1. The portions of the approval or each term or condition in the approval in respect of which the hearing is required, and;
2. The grounds on which you intend to rely at the hearing in relation to each portion appealed.

The Notice should also include:

3. The name of the appellant;
4. The address of the appellant;
5. The Certificate of Approval number;
6. The date of the Certificate of Approval;
7. The name of the Director;
8. The municipality within which the works are located;

And the Notice should be signed and dated by the appellant.

This Notice must be served upon:

The Secretary*
Environmental Review Tribunal
2300 Yonge St., 12th Floor
P.O. Box 2382
Toronto, Ontario
M4P 1E4

AND

The Environmental Commissioner
1075 Bay Street, 6th Floor
Suite 605
Toronto, Ontario
M5S 2B1

AND

The Director
Section 53, Ontario Water Resources Act
Ministry of the Environment
2 St. Clair Avenue West, Floor 12A
Toronto, Ontario
M4V 1L5

* Further information on the Environmental Review Tribunal's requirements for an appeal can be obtained directly from the Tribunal at: Tel: (416) 314-4600, Fax: (416) 314-4506 or www.ert.gov.on.ca

This instrument is subject to Section 38 of the Environmental Bill of Rights, that allows residents of Ontario to seek leave to appeal the decision on this instrument. Residents of Ontario may seek leave to appeal within 15 days from the date this decision is placed on the Environmental Registry. By accessing the Environmental Registry at www.ene.gov.on.ca, you can determine when the leave to appeal period ends.

The above noted sewage works are approved under Section 53 of the Ontario Water Resources Act.

DATED AT TORONTO this 19th day of May, 2004

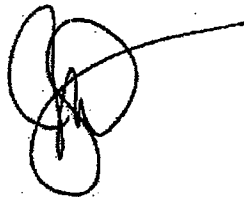
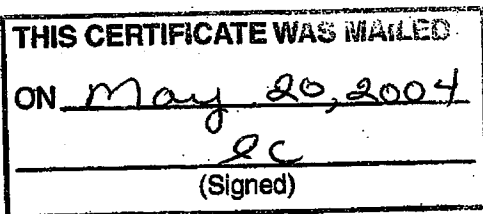

Mohamed Dhalla, P.Eng.
Director
Section 53, Ontario Water Resources Act

RC/

c: District Manager, MOE Ottawa
Nural Kuyucak, Golder Associates Ltd. ✓

APPENDIX 'J'

**ASSESSMENT OF CULVERT CROSSING
DURING AN EXTREME STORM EVENT**

ENTRANCE TO POND ACCESS ROAD - OPEN DITCH/CULVERT CONFIGURATION

Typical open ditch/culvert configuration: 1390x970mm CSPA culvert, invert approx. 1.43 m below elevation at property line.
Proposed Terrace Elevation is approx. 0.13 m above road centreline.

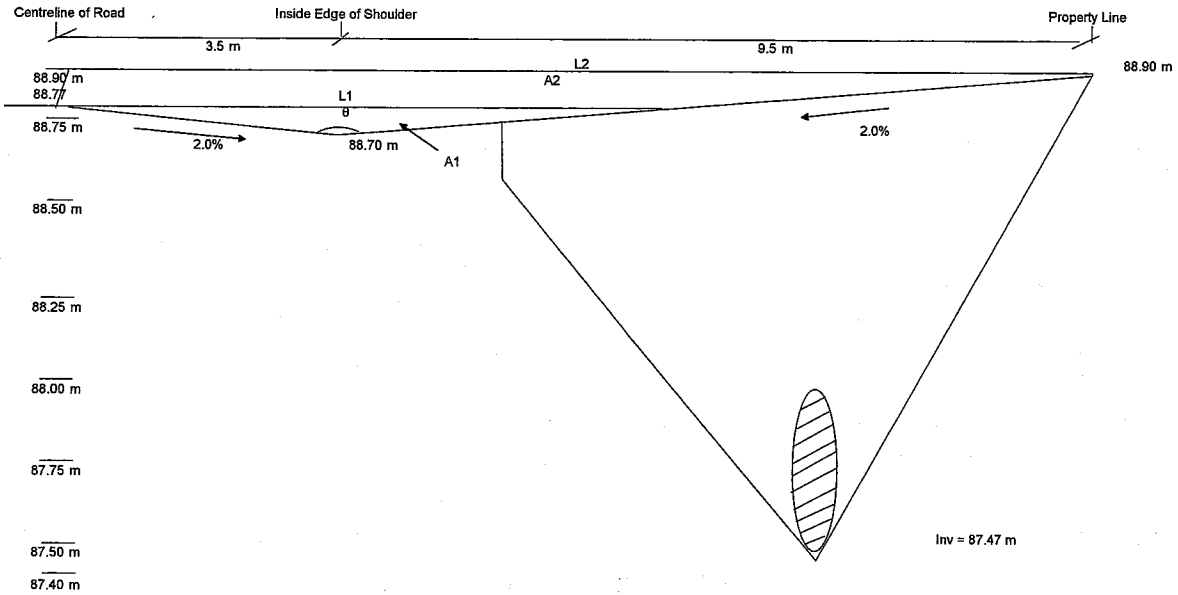

A1: 0.24 m² L1: 7.000 m
A2: 1.30 m² L2: 13.000 m
θ: 178 Degrees

FLOW ABOVE CULVERT THRU A1:	FLOW ABOVE CULVERT THRU A2:
Since θ is equal to approx. 180 degrees Use the Rectangular Weir Equation to Estimate the Flow Thru A1: $Q = C \times L \times H^{1.5}$ $C = 1.84$ $L' = L1 - (0.1 \times n \times h)$, where n= no. of end contractions use $h = 88.77 - 88.7 = 0.07$ m $h = 0.07$ m $L' = 6.99$ m $Q_{A1} = 0.24$ m ³ /s	Using the Rectangular Weir Equation to Estimate the Flow Thru A2: $Q = C \times L \times H^{1.5}$ $C = 1.84$ $L' = L3 - (0.1 \times n \times h)$, where n= no. of end contractions use $h = 88.9 - 88.77 = 0.13$ m $h = 0.13$ m $L3 = (L1 + L2) / 2 = 10$ m (Avg. Length) $L' = 9.97$ m $Q_{A2} = 0.86$ m ³ /s

1:100 year Peak Flow Rate of 3.0 m³/s (From Storm Design Sheet : 100 Year Flow 27B-27C)

Flow through the 1390 x 970 mm CSPA Culvert under Inlet Control Conditions = 1.9 m³/s (From Culvert Sizing Nomograph 27B-27C)

Total flow above culvert = $Q_{A1} + Q_{A2} = 0.24$ m³/s + 0.86 m³/s = 1.10 m³/s

Therefore, Total Flow = 1.9 m³/s + 1.1 m³/s

= 3.0 m³/s

= 1:100 year Peak Flow Rate

APPENDIX 'K'

**SWMHYMO INPUT AND OUTPUT FILES
(July 1, 1979 Historical Storm Event)**

```

00001> 2 Metric units
00002> *****
00003> # Project Name : Hawthorne Industrial Park Project Number: [20983] *
00004> # Date : January, 2005 *
00005> # Revised : N/A *
00006> # Developed by : Mark Buchanan, E.I.T. *
00007> # Reviewed by : Guy Forget, P.Eng. *
00008> # Company : J.L. Richards & Associates Limited *
00009> # License # : 4619403 *
00010> *****
00011> *
00012> *
00013> *****
00014> # FILENAME: V:\20983.DUEN\SWMHYMO\20983PST.DAT
00015> # FILE DEVELOPED FOR SITE PLAN APPLICATION AND DETAILED DESIGN *
00016> # OF A FACILITY ASSOCIATED WITH THE OTTAWA COMPOSTING SITE *
00017> *****
00018> *
00019> *****
00020> # SWMHYMO FILE DEVELOPED TO INVESTIGATE FLOOD FLOWS OF THE
00021> # PROPOSED COMPOSTING SITE UNDER POST-DEVELOPMENT UNCONTROLLED CONDITIONS *
00022> *****
00023> *
00024> *****
00025> # HYDROLOGICAL ANALYSIS UNDER A 4 HR-25 MM STORM AND *
00026> # FOR DESIGN STORMS OF 1:2, 5, 10, 25, 50, AND 100 YR *
00027> *****
00028> *****
00029> # CALCULATION OF JULY 1st 1979 STORM EVENT *****
00030> *****
00031> *****
00032> START TZERO=[0.0], METOUT=[2], NSTORM=[0], NRUN=[0]
00033> # [ ] <- storm filename, one per line for NSTORM time
00034> STORM_FILENAME=[\"JUL_1_79.STM\"]
00035> #-----
00036> # DEFAULT VALUES ICASDEF=[1], read and print values
00037> DEVAL_FILENAME=[V:\22973.DUEN\G\SWMHYMO\\"ORG.VAL\"]
00038> #-----
00039> *
00040> *****
00041> # ORGAWORLD FILE *
00042> *****
00043> *
00044> # SUB-AREA No.1
00045> *
00046> CALIB STANDHYD ID=[ 1 ], NHYD=[\"010\"], DT=[2.5] (min), AREA=[ 2.07 ] (ha),
00047> XIMP=[0.84], TIMP=[0.84], DWF=[0.0] (cms), LOSS=[2],
00048> SCS curve number CN=[81],
00049> Pervious surfaces: IAPER=[4.67] (mm), SLPP=[1.0] (%),
00050> LGP=[20] (m), MNP=[ 0.25 ], SCP=[0.0] (m)
00051> Impervious surfaces: IAIMP=[1.57] (mm), SLPI=[0.52] (%),
00052> LGI=[204.72] (m), MNI=[0.03], SCI=[0.0]
00053> RAINFALL=[ , , , ] (mm/hr), END=-1
00054> #-----
00055> *
00056> # SUB-AREA No.2
00057> *
00058> CALIB STANDHYD ID=[ 2 ], NHYD=[\"020\"], DT=[2.5] (min), AREA=[ 1.54 ] (ha),
00059> XIMP=[0.92], TIMP=[0.92], DWF=[0.0] (cms), LOSS=[2],
00060> SCS curve number CN=[81],
00061> Pervious surfaces: IAPER=[4.67] (mm), SLPP=[1.0] (%),
00062> LGP=[5] (m), MNP=[0.03], SCP=[0.0] (min),
00063> Impervious surfaces: IAIMP=[1.57] (mm), SLPI=[0.50] (%),
00064> LGI=[244.34] (m), MNI=[0.03], SCI=[0.0]
00065> RAINFALL=[ , , , ] (mm/hr), END=-1
00066> #-----
00067> *
00068> # SUB-AREA No.3
00069> *
00070> CALIB STANDHYD ID=[ 3 ], NHYD=[\"030\"], DT=[2.5] (min), AREA=[1.4] (ha),
00071> XIMP=[0.97], TIMP=[0.97], DWF=[0.0] (cms), LOSS=[2],
00072> SCS curve number CN=[81],
00073> Pervious surfaces: IAPER=[4.67] (mm), SLPP=[1.0] (%),
00074> LGP=[5] (m), MNP=[0.03], SCP=[0.0] (min),
00075> Impervious surfaces: IAIMP=[1.57] (mm), SLPI=[0.51] (%),
00076> LGI=[ 225.63 ] (m), MNI=[0.03], SCI=[0.0]
00077> RAINFALL=[ , , , ] (mm/hr), END=-1
00078> #-----
00079> # ADD HYD IDsum=[4], NHYD=[\"040\"], IDs to add=[1+2]
00080> #-----
00081> # ADD HYD IDsum=[5], NHYD=[\"050\"], IDs to add=[3+4]
00082> #-----
00083> *
00084> # SUB-AREA No.4
00085> *
00086> CALIB STANDHYD ID=[6], NHYD=[\"060\"], DT=[2.5] (min), AREA=[0.89] (ha),
00087> XIMP=[0.97], TIMP=[0.97], DWF=[0.0] (cms), LOSS=[2],
00088> SCS curve number CN=[81],
00089> Pervious surfaces: IAPER=[4.67] (mm), SLPP=[0.7] (%),
00090> LGP=[40] (m), MNP=[0.25], SCP=[0.0] (min)
00091> Impervious surfaces: IAIMP=[1.57] (mm), SLPI=[0.93] (%),
00092> LGI=[164.82] (m), MNI=[0.03], SCI=[0.0]
00093> RAINFALL=[ , , , ] (mm/hr), END=-1
00094> #-----
00095> *
00096> # SUB-AREA No.5
00097> *
00098> CALIB STANDHYD ID=[ 7 ], NHYD=[\"070\"], DT=[2.5] (min), AREA=[2.66] (ha),
00099> XIMP=[0.97], TIMP=[0.97], DWF=[0.0] (cms), LOSS=[2],
00100> SCS curve number CN=[81],
00101> Pervious surfaces: IAPER=[4.67] (mm), SLPP=[1.5] (%),
00102> LGP=[20.0] (m), MNP=[0.25], SCP=[0.0] (m)
00103> Impervious surfaces: IAIMP=[1.57] (mm), SLPI=[0.61] (%),
00104> LGI=[207.25] (m), MNI=[0.03], SCI=[0.0]
00105> RAINFALL=[ , , , ] (mm/hr), END=-1
00106> #-----
00107> # ADD HYD IDsum=[8], NHYD=[\"080\"], IDs to add=[6+7]
00108> #-----
00109> # ADD HYD IDsum=[9], NHYD=[\"090\"], IDs to add=[5+8]
00110> #-----
00111> *
00112> ROUTE RESERVOIR IDout=[10], NHYD=[\"POND\"], IDin=[9],
00113> RDT=[1.0] (min),
00114> TABLE of ( OUTFLOW-STORAGE ) values
00115> ( cms ) - ( ha-m )
00116> [ 0.000, 0.0000 ]
00117> [ 0.008, 0.0656 ]
00118> [ 0.017, 0.1311 ]
00119> [ 0.093, 0.2831 ]
00120> [ 0.223, 0.3971 ]
00121> [ 0.337, 0.4731 ]
00122> [ 0.465, 0.5491 ]
00123> [ 0.531, 0.5871 ]
00124> [ 0.593, 0.6251 ]
00125> [ 0.654, 0.6631 ]
00126> [ 0.797, 0.7391 ]
00127> [ 0.950, 0.8274 ]
00128> [ 1.304, 0.9157 ]
00129> [ 1.880, 1.0040 ]
00130> [ 2.577, 1.0923 ]
00131> [ -1, -1 ] (max twenty pts)
00132> *****
00133> *****
00134> # Remaining Hawthorne Industrial Park *
00135> *****

```

```

00136> *
00137> # SUB-AREA No.1
00138> *
00139> CALIB STANDHYD ID=[ 1 ], NHYD=[\"HIPO1\"], DT=[2.5] (min), AREA=[19.9] (ha),
00140> XIMP=[0.50], TIMP=[0.71], DWF=[0.0] (cms), LOSS=[2],
00141> SCS curve number CN=[81],
00142> Pervious surfaces: IAPER=[4.67] (mm), SLPP=[1.5] (%),
00143> LGP=[100.0] (m), MNP=[0.25], SCP=[0.0] (m)
00144> Impervious surfaces: IAIMP=[1.57] (mm), SLPI=[0.6] (%),
00145> LGI=[580] (m), MNI=[0.03], SCI=[0.0] (min)
00146> RAINFALL=[ , , , ] (mm/hr), END=-1
00147> #-----
00148> # ADD HYD IDsum=[ 2 ], NHYD=[\"HIPO2\"], IDs to add=[10+1]
00149> #-----
00150> *
00151> # SUB-AREA No.2
00152> *
00153> CALIB STANDHYD ID=[ 3 ], NHYD=[\"HIPO3\"], DT=[2.5] (min), AREA=[17] (ha),
00154> XIMP=[0.50], TIMP=[0.71], DWF=[0.0] (cms), LOSS=[2],
00155> SCS curve number CN=[81],
00156> Pervious surfaces: IAPER=[4.67] (mm), SLPP=[1.5] (%),
00157> LGP=[100.0] (m), MNP=[0.25], SCP=[0.0] (m)
00158> Impervious surfaces: IAIMP=[1.57] (mm), SLPI=[0.65] (%),
00159> LGI=[450] (m), MNI=[0.03], SCI=[0.0] (min)
00160> RAINFALL=[ , , , ] (mm/hr), END=-1
00161> #-----
00162> *
00163> # SUB-AREA No.3
00164> *
00165> CALIB STANDHYD ID=[ 4 ], NHYD=[\"HIPO4\"], DT=[2.5] (min), AREA=[15.6] (ha),
00166> XIMP=[0.50], TIMP=[0.71], DWF=[0.0] (cms), LOSS=[2],
00167> SCS curve number CN=[81],
00168> Pervious surfaces: IAPER=[4.67] (mm), SLPP=[1.5] (%),
00169> LGP=[100.0] (m), MNP=[0.25], SCP=[0.0] (m)
00170> Impervious surfaces: IAIMP=[1.57] (mm), SLPI=[0.5] (%),
00171> LGI=[600] (m), MNI=[0.03], SCI=[0.0] (min)
00172> RAINFALL=[ , , , ] (mm/hr), END=-1
00173> #-----
00174> # ADD HYD IDsum=[ 5 ], NHYD=[\"HIPO5\"], IDs to add=[3+4]
00175> #-----
00176> # ADD HYD IDsum=[ 6 ], NHYD=[\"HIPO6\"], IDs to add=[5+2]
00177> #-----
00178> *
00179> # SUB-AREA No.4
00180> *
00181> CALIB STANDHYD ID=[ 7 ], NHYD=[\"HIPO7\"], DT=[2.5] (min), AREA=[12.2] (ha),
00182> XIMP=[0.50], TIMP=[0.71], DWF=[0.0] (cms), LOSS=[2],
00183> SCS curve number CN=[81],
00184> Pervious surfaces: IAPER=[4.67] (mm), SLPP=[1.5] (%),
00185> LGP=[100.0] (m), MNP=[0.25], SCP=[0.0] (m)
00186> Impervious surfaces: IAIMP=[1.57] (mm), SLPI=[0.5] (%),
00187> LGI=[210] (m), MNI=[0.03], SCI=[0.0] (min)
00188> RAINFALL=[ , , , ] (mm/hr), END=-1
00189> #-----
00190> *
00191> # SUB-AREA No.5
00192> *
00193> DESIGN NASHYD ID=[ 8 ], NHYD=[\"Pond-Block\"], DT=[2.5] min, AREA=[4.0] (ha),
00194> DWF=[0.0] (cms), CN/C=[ 85 ], TP=[0.17] hrs,
00195> RAINFALL=[ , , , ] (mm/hr), END=-1
00196> #-----
00197> *
00198> # ADD HYD IDsum=[ 9 ], NHYD=[\"HIPO8\"], IDs to add=[6+7+8]
00199> #-----
00200> *
00201> ROUTE RESERVOIR IDout=[ 10 ], NHYD=[\"HIPO-POND\"], IDin=[ 9 ],
00202> RDT=[1.0] (min),
00203> TABLE of ( OUTFLOW-STORAGE ) values
00204> ( cms ) - ( ha-m )
00205> [ 0.0, 0.0 ]
00206> [ 0.048, 0.0574 ]
00207> [ 0.054, 0.2434 ]
00208> [ 0.059, 0.5834 ]
00209> [ 0.062, 0.8400 ]
00210> [ 0.064, 1.1024 ]
00211> [ 0.147, 1.3705 ]
00212> [ 0.280, 1.6444 ]
00213> [ 0.472, 1.9242 ]
00214> [ 0.724, 2.2097 ]
00215> [ 0.937, 2.5010 ]
00216> [ 1.262, 2.7981 ]
00217> [ 1.404, 3.1009 ]
00218> [ 1.532, 3.4096 ]
00219> [ 1.650, 3.7240 ]
00220> [ 2.409, 4.0442 ]
00221> [ 3.689, 4.3702 ]
00222> [ -1, -1 ] (max twenty pts)
00223> #-----
00224> *
00225> # SUB-AREA No.6
00226> *
00227> DESIGN NASHYD ID = [1], NHYD=[\"A3\"], DT=[2.5] min, AREA=[2.7] (ha),
00228> DWF=[0] (cms), CN/C=[76], TP=[0.80] hrs,
00229> RAINFALL=[ , , , ] (mm/hr), END=-1
00230> #-----
00231> # ADD HYD IDsum=[2], NHYD=[\"Ultimate\"], IDs to add=[10+1]
00232> #-----
00233> *
00234> FINISH
00235> *
00236> *
00237> *
00238> *
00239> *
00240> *
00241> *
00242> *

```

```

00001> -----
00002>
00003> SSSSS W W M M H H Y Y M M O O 999 999 -----
00004> S W W M M H H Y Y M M O O ## 9 9 9 Ver. 4.02
00005> SSSSS W W M M H H H H Y Y M M O O 9999 9999 July 1999
00006> S W W M M H H Y Y M M O O 9999 9999 July 1999
00007> SSSSS W W M M H H Y Y M M O O 9 9 9
00008> StormWater Management Hydrologic Model 999 999 # 418403
00009>
00010>
00011> ***** SWHYMO-99 Ver/4.02 *****
00012> ***** A single event and continuous hydrologic simulation model *****
00013> ***** based on the principles of HYMO and its successors *****
00014> ***** OTHYMO-83 and OTHYMO-89 *****
00015> ***** Distributed by: J.F. Sabourin and Associates Inc. *****
00016> ***** Ottawa, Ontario: (613) 727-5199 *****
00017> ***** Gatineau, Quebec: (819) 243-6858 *****
00018> ***** E-Mail: swmhy@jfsa.com *****
00019>
00020>
00021>
00022>
00023> ***** Licensed user: J. L. Richards & Associates Limited *****
00024> ***** Ottawa SERIAL#:418403 *****
00025>
00026> ***** +++++ PROGRAM ARRAY DIMENSIONS +++++ *****
00027> ***** Max. number of rainfall points: 15000 *****
00028> ***** Max. number of flow points : 15000 *****
00029>
00030> ***** DETAILED OUTPUT *****
00031> ***** DATE: 2009-05-15 TIME: 09:03:53 RUN COUNTER: 000200 *****
00032> ***** * input filename: V:\20983.DU\ENG\FINALS-1\SWHYM-1\July1979.dat *****
00033> ***** * Output filename: V:\20983.DU\ENG\FINALS-1\SWHYM-1\July1979.out *****
00034> ***** * Summary filename: V:\20983.DU\ENG\FINALS-1\SWHYM-1\July1979.sum *****
00035> ***** * User comments: *****
00036> ***** * 1: *****
00037> ***** * 2: *****
00038> ***** * 3: *****
00039>
00040>
00041>
00042>
00043>
00044>
00045>
00046>
00047>
00048>
00049>
00050> 001:0001
00051> ***** Project Name : Hawthorne Industrial Park Project Number: [20983] *****
00052> ***** # Date : January, 2009 *****
00053> ***** # Revised : N/A *****
00054> ***** # Developed by : Mark Buchanan, E.I.T. *****
00055> ***** # Reviewed by : Guy Forget, P.Eng. *****
00056> ***** # Company : J.L. Richards & Associates Limited *****
00057> ***** # License # : 4418403 *****
00058> ***** *****
00059> ***** *****
00060> ***** *****
00061> ***** *****
00062> ***** *****
00063> ***** FILENAME: V:\20983.DU\ENG\SWHYMO\20983PST.DAT *****
00064> ***** FILE DEVELOPED FOR SITE PLAN APPLICATION AND DETAILED DESIGN *****
00065> ***** OF A FACILITY ASSOCIATED WITH THE OTTAWA COMPOSTING SITE *****
00066> ***** *****
00067> ***** *****
00068> ***** SWHYMO FILE DEVELOPED TO INVESTIGATE FLOOD FLOWS OF THE *****
00069> ***** PROPOSED COMPOSTING SITE UNDER POST-DEVELOPMENT UNCONTROLLED CONDITIONS *****
00070> ***** *****
00071> ***** HYDROLOGICAL ANALYSIS UNDER A 4 HR-25 MM STORM AND *****
00072> ***** FOR DESIGN STORMS OF 1:2, 5, 10, 25, 50, AND 100 YR *****
00073> ***** OF A FACILITY ASSOCIATED WITH THE OTTAWA COMPOSTING SITE *****
00074> ***** *****
00075> ***** CALCULATION OF JULY 1st 1979 STORM EVENT *****
00076> ***** *****
00077> ***** *****
00078> ***** *****
00079>
00080> | START | Project dir.: V:\20983.DU\ENG\FINALS-1\SWHYM-1\
00081> | | Rainfall dir.: V:\20983.DU\ENG\FINALS-1\SWHYM-1\
00082> | TZERO = .00 hrs on 0
00083> | MROUT = 2 (output = METRIC)
00084> | NRUN = 0
00085> | NSTORM = 0
00086>
00087> 001:0002
00088> | READ STORM | Filename: V:\20983.DU\ENG\FINALS-1\SWHYM-1\JUL_1
00089> | Ptotal= 88.86 mm | Comments: HISTORICAL STORM - JULY 1, 1979
00090>
00091>
00092>
00093>
00094>
00095>
00096>
00097>
00098>
00099>
00100>
00101>
00102>
00103>
00104>
00105> 001:0003
00106>
00107> | DEFAULT VALUES | Filename: V:\20983.DU\ENG\FINALS-1\SWHYM-1\ORGA.VAL
00108> | ICASEdv = 1 (read and print data)
00109> | FileTitle= ----- ENTER YOUR COMMENTS ON THIS LINE AND THE NEXT ONE -----
00110> | PARAMETER VALUES MUST BE ENTERED AFTER COLUMN 60 -----
00111> | Horton's infiltration equation parameters:
00112> | [Fo= 50.00 mm/hr] [Fc= 7.50 mm/hr] [DCAY= 2.00 /hr] [F= .00 mm]
00113> | Parameters for PERVIOUS surfaces in STANDHYD:
00114> | [Iaper= 4.67 mm] [LGF=40.00 mm] [MNP= .250]
00115> | Parameters for IMPERVIOUS surfaces in STANDHYD:
00116> | [Irimp= 1.57 mm] [CII= 1.50] [MNI= .035]
00117> | Parameters used in NASHDY:
00118> | [Ia= 4.67 mm] [N= 3.00]
00119>
00120> 001:0004
00121> ***** ORGAWORLD FILE *****
00122> ***** *****
00123> ***** *****
00124> ***** *****
00125> ***** SUB-AREA No. 1 *****
00126>
00127> | CALIB STANDHYD | Area (ha)= 2.07
00128> | 01:010 DT= 2.50 | Total Imp(%)= 84.00 Dir. Conn.(%)= 84.00
00129>
00130>
00131>
00132>
00133>
00134>
00135>

```

```

00136>
00137> Max.eff.Inten.(mm/hr)= 106.70 67.70
00138> over (min) 7.50 15.00
00139> Storage Coeff. (min)= 7.69 (ii) 14.39 (iii)
00140> Unit Hyd. Tpeak (min)= 7.50 15.00
00141> Unit Hyd. peak (cms)= .15 .08
00142>
00143> ***** TOTALS *****
00144> PEAK FLOW (cms)= .474 .05
00145> TIME TO PEAK (hrs)= 1.54 1.71 1.542
00146> RUNOFF VOLUME (mm)= 87.29 49.30 81.209
00147> TOTAL RAINFALL (mm)= 88.86 88.86 88.857
00148> RUNOFF COEFFICIENT = .98 .55 .914
00149>
00150> (i) CN PROCEDURE SELECTED FOR PERVIOUS LOSSES:
00151> CN* = 81.0 Ia = Dep. Storage (Above)
00152> (ii) TIME STEP (DT) SHOULD BE SMALLER OR EQUAL
00153> THAN THE STORAGE COEFFICIENT.
00154> (iii) PEAK FLOW DOES NOT INCLUDE BASEFLOW IF ANY.
00155>
00156> 001:0005
00157> *
00158> * SUB-AREA No. 2
00159>
00160> | CALIB STANDHYD | Area (ha)= 1.54
00161> | 02:020 DT= 2.50 | Total Imp(%)= 92.00 Dir. Conn.(%)= 92.00
00162>
00163>
00164>
00165>
00166>
00167>
00168>
00169>
00170>
00171>
00172>
00173>
00174>
00175>
00176>
00177>
00178>
00179>
00180>
00181>
00182>
00183>
00184>
00185>
00186>
00187>
00188>
00189> 001:0006
00190> *
00191> * SUB-AREA No. 3
00192>
00193> | CALIB STANDHYD | Area (ha)= 1.40
00194> | 03:030 DT= 2.50 | Total Imp(%)= 97.00 Dir. Conn.(%)= 97.00
00195>
00196>
00197>
00198>
00199>
00200>
00201>
00202>
00203>
00204>
00205>
00206>
00207>
00208>
00209>
00210>
00211>
00212>
00213>
00214>
00215>
00216>
00217>
00218>
00219>
00220>
00221>
00222> 001:0007
00223>
00224> | ADD HYD (040 ) | ID: NHYD AREA QPEAK TPEAK R.V. DWF
00225> | | (ha) (cms) (hrs) (mm) (cms)
00226> | ID1 01:010 | 2.07 476 1.54 81.21 .000
00227> | +ID2 02:020 | 1.54 367 1.54 84.25 .000
00228> | | | | |
00229> | SUM 04:040 | 3.61 844 1.54 82.50 .000
00230>
00231> NOTE: PEAK FLOWS DO NOT INCLUDE BASEFLOWS IF ANY.
00232>
00233>
00234> 001:0008
00235> | ADD HYD (050 ) | ID: NHYD AREA QPEAK TPEAK R.V. DWF
00236> | | (ha) (cms) (hrs) (mm) (cms)
00237> | ID1 03:030 | 1.40 344 1.54 86.15 .000
00238> | +ID2 04:040 | 3.61 844 1.54 82.50 .000
00239> | | | | |
00240> | SUM 05:050 | 5.01 1188 1.54 83.52 .000
00241>
00242> NOTE: PEAK FLOWS DO NOT INCLUDE BASEFLOWS IF ANY.
00243>
00244>
00245>
00246> 001:0009
00247> *
00248> * SUB-AREA No. 4
00249>
00250> | CALIB STANDHYD | Area (ha)= .89
00251> | 06:060 DT= 2.50 | Total Imp(%)= 97.00 Dir. Conn.(%)= 97.00
00252>
00253>
00254>
00255>
00256>
00257>
00258>
00259>
00260>
00261>
00262>
00263>
00264>
00265>
00266>
00267>
00268>
00269>
00270>

```

00271> (i) CN PROCEDURE SELECTED FOR PERVIOUS LOSSES:
00272> CN* = 81.0 Ia = Dep. Storage (Above)
00273> (ii) TIME STEP (DT) SHOULD BE SMALLER OR EQUAL
00274> THAN THE STORAGE COEFFICIENT.
00275> (iii) PEAK FLOW DOES NOT INCLUDE BASEFLOW IF ANY.
00276>
00277>
00278>
00279> 001:0010-----
00280> * SUB-AREA No.5
00281>
00282> | CALIB STANDHYD | Area (ha)= 2.66
00283> | 07:070 DT= 2.50 | Total Imp(%)= 97.00 Dir. Conn.(%)= 97.00
00284>
00285> IMPERVIOUS PERVIOUS (i)
00286>
00287> Surface Area (ha)= 2.58 .08
00288> Dep. Storage (mm)= 1.57 4.67
00289> Average Slope (%)= .61 1.50
00290> Length (m)= 207.25 20.00
00291> Mannings n = .030 .250
00292>
00293> Max. eff. Inten. (mm/hr)= 106.70 70.39
00294> over (min)= 7.50 12.50
00295> Storage Coeff. (min)= 7.38 (ii) 13.23 (ii)
00296> Unit Hyd. Tpeak (min)= 7.50 12.50
00297> Unit Hyd. peak (cms)= .15 .09
00298>
00299> PEAK FLOW (cms)= .45 .01 *TOTALS*
00300> TIME TO PEAK (hrs)= 1.54 1.67 .655 (iii)
00301> RUNOFF VOLUME (mm)= 87.29 49.30 86.147
00302> TOTAL RAINFALL (mm)= 88.86 88.86 88.857
00303> RUNOFF COEFFICIENT = .98 .55 .970
00304>
00305> (i) CN PROCEDURE SELECTED FOR PERVIOUS LOSSES:
00306> CN* = 81.0 Ia = Dep. Storage (Above)
00307> (ii) TIME STEP (DT) SHOULD BE SMALLER OR EQUAL
00308> THAN THE STORAGE COEFFICIENT.
00309> (iii) PEAK FLOW DOES NOT INCLUDE BASEFLOW IF ANY.
00310>
00311>
00312> 001:0011-----
00313> | ADD HYD (080) | ID: NHYD AREA QPEAK TPEAK R.V. DWF
00314> | (ha) (cms) (hrs) (mm) (cms)
00315> ID1 06:060 .89 .235 1.50 86.15 .000
00316> +ID2 07:070 2.66 .665 1.54 86.15 .000
00317> =====
00318> SUM 08:080 3.55 .896 1.54 86.15 .000
00319>
00320> NOTE: PEAK FLOWS DO NOT INCLUDE BASEFLOWS IF ANY.
00321>
00322>
00323>
00324> 001:0012-----
00325> | ADD HYD (090) | ID: NHYD AREA QPEAK TPEAK R.V. DWF
00326> | (ha) (cms) (hrs) (mm) (cms)
00327> ID1 05:050 5.01 1.188 1.54 83.52 .000
00328> +ID2 08:000 3.55 .896 1.54 86.15 .000
00329> =====
00330> SUM 09:090 8.56 2.084 1.54 84.61 .000
00331>
00332> NOTE: PEAK FLOWS DO NOT INCLUDE BASEFLOWS IF ANY.
00333>
00334>
00335>
00336> 001:0013-----
00337> | ROUTE RESERVOIR | Requested routing time step = 1.0 min.
00338> | ID:09: (090) |
00339> | OUT<10: (POND) |
00340> ===== OUTFLOW STORAGE TABLE =====
00341> OUTFLOW STORAGE OUTFLOW STORAGE
00342> (cms) (ha.m.) (cms) (ha.m.)
00343> .000 .0000E+00 | .593 .6251E+00
00344> .008 .6560E-01 | .654 .6631E+00
00345> .017 .1311E+00 | .797 .7391E+00
00346> .093 .2831E+00 | .950 .8274E+00
00347> .233 .3971E+00 | 1.304 .9157E+00
00348> .337 .4731E+00 | 1.880 .1004E+01
00349> .465 .5491E+00 | 2.577 .1092E+01
00350> .531 .5871E+00 | .000 .0000E+00
00351>
00352> ROUTING RESULTS AREA QPEAK TPEAK R.V.
00353> INFLOW<09: (090) (ha) (cms) (hrs) (mm)
00354> 8.56 2.084 1.542 84.611
00355> OUTFLOW<10: (POND) (ha.m.)= .5671E+00
00356>
00357> PEAK FLOW REDUCTION [Qout/Qin] (%) = 23.815
00358> TIME SHIFT OF PEAK FLOW (min) = 35.00
00359> MAXIMUM STORAGE USED (ha.m.) = .5671E+00
00360>
00361>
00362> 001:0014-----
00363> *****
00364> * Remaining Hawthorne Industrial Park *
00365> *****
00366> *
00367> * SUB-AREA No.1
00368>
00369> | CALIB STANDHYD | Area (ha)= 19.90
00370> | 01:H1P01 DT= 2.50 | Total Imp(%)= 71.00 Dir. Conn.(%)= 50.00
00371>
00372> IMPERVIOUS PERVIOUS (i)
00373> Surface Area (ha)= 14.13 5.77
00374> Dep. Storage (mm)= 1.57 4.67
00375> Average Slope (%)= .60 1.50
00376> Length (m)= 580.00 100.00
00377> Mannings n = .030 .250
00378>
00379> Max. eff. Inten. (mm/hr)= 96.53 119.96
00380> over (min)= 15.00 27.50
00381> Storage Coeff. (min)= 14.32 (ii) 26.72 (ii)
00382> Unit Hyd. Tpeak (min)= 15.00 27.50
00383> Unit Hyd. peak (cms)= .08 .04
00384>
00385> PEAK FLOW (cms)= 2.14 1.33 *TOTALS*
00386> TIME TO PEAK (hrs)= 1.67 1.92 1.708 (iii)
00387> RUNOFF VOLUME (mm)= 87.29 61.48 74.386
00388> TOTAL RAINFALL (mm)= 88.86 88.86 88.857
00389> RUNOFF COEFFICIENT = .98 .69 .837
00390>
00391> (i) CN PROCEDURE SELECTED FOR PERVIOUS LOSSES:
00392> CN* = 81.0 Ia = Dep. Storage (Above)
00393> (ii) TIME STEP (DT) SHOULD BE SMALLER OR EQUAL
00394> THAN THE STORAGE COEFFICIENT.
00395> (iii) PEAK FLOW DOES NOT INCLUDE BASEFLOW IF ANY.
00396>
00397>
00398> 001:0015-----
00399> | ADD HYD (H1P02) | ID: NHYD AREA QPEAK TPEAK R.V. DWF
00400> | (ha) (cms) (hrs) (mm) (cms)
00401> ID1 10:POND 8.56 .496 2.13 84.61 .000
00402> +ID2 01:H1P01 19.90 3.264 1.71 74.39 .000
00403> =====
00404> SUM 02:H1P02 28.46 3.642 1.75 77.46 .000
00405>

00406>
00407> NOTE: PEAK FLOWS DO NOT INCLUDE BASEFLOWS IF ANY.
00408>
00409>
00410> 001:0016-----
00411> * SUB-AREA No.2
00412>
00413> | CALIB STANDHYD | Area (ha)= 17.00
00414> | 03:H1P03 DT= 2.50 | Total Imp(%)= 71.00 Dir. Conn.(%)= 50.00
00415>
00416> IMPERVIOUS PERVIOUS (i)
00417> Surface Area (ha)= 12.07 4.93
00418> Dep. Storage (mm)= 1.57 4.67
00419> Average Slope (%)= .65 1.50
00420> Length (m)= 450.00 100.00
00421> Mannings n = .030 .250
00422>
00423> Max. eff. Inten. (mm/hr)= 100.60 125.35
00424> over (min)= 12.50 25.00
00425> Storage Coeff. (min)= 11.81 (ii) 23.99 (ii)
00426> Unit Hyd. Tpeak (min)= 12.50 25.00
00427> Unit Hyd. peak (cms)= .09 .05
00428>
00429> PEAK FLOW (cms)= 1.92 1.20 *TOTALS*
00430> TIME TO PEAK (hrs)= 1.63 1.88 1.667 (iii)
00431> RUNOFF VOLUME (mm)= 87.29 61.48 74.386
00432> TOTAL RAINFALL (mm)= 88.86 88.86 88.857
00433> RUNOFF COEFFICIENT = .98 .69 .837
00434>
00435> (i) CN PROCEDURE SELECTED FOR PERVIOUS LOSSES:
00436> CN* = 81.0 Ia = Dep. Storage (Above)
00437> (ii) TIME STEP (DT) SHOULD BE SMALLER OR EQUAL
00438> THAN THE STORAGE COEFFICIENT.
00439> (iii) PEAK FLOW DOES NOT INCLUDE BASEFLOW IF ANY.
00440>
00441>
00442> 001:0017-----
00443> * SUB-AREA No.3
00444>
00445> | CALIB STANDHYD | Area (ha)= 15.60
00446> | 04:H1P04 DT= 2.50 | Total Imp(%)= 71.00 Dir. Conn.(%)= 50.00
00447>
00448> IMPERVIOUS PERVIOUS (i)
00449> Surface Area (ha)= 11.08 4.52
00450> Dep. Storage (mm)= 1.57 4.67
00451> Average Slope (%)= .50 1.50
00452> Length (m)= 600.00 100.00
00453> Mannings n = .030 .250
00454>
00455> Max. eff. Inten. (mm/hr)= 96.53 119.96
00456> over (min)= 15.00 27.50
00457> Storage Coeff. (min)= 15.44 (ii) 27.83 (ii)
00458> Unit Hyd. Tpeak (min)= 15.00 27.50
00459> Unit Hyd. peak (cms)= .07 .04
00460>
00461> PEAK FLOW (cms)= 1.64 1.03 *TOTALS*
00462> TIME TO PEAK (hrs)= 1.67 1.92 2.519 (iii)
00463> RUNOFF VOLUME (mm)= 87.29 61.48 74.386
00464> TOTAL RAINFALL (mm)= 88.86 88.86 88.857
00465> RUNOFF COEFFICIENT = .98 .69 .837
00466>
00467> (i) CN PROCEDURE SELECTED FOR PERVIOUS LOSSES:
00468> CN* = 81.0 Ia = Dep. Storage (Above)
00469> (ii) TIME STEP (DT) SHOULD BE SMALLER OR EQUAL
00470> THAN THE STORAGE COEFFICIENT.
00471> (iii) PEAK FLOW DOES NOT INCLUDE BASEFLOW IF ANY.
00472>
00473>
00474>
00475> 001:0018-----
00476> | ADD HYD (H1P05) | ID: NHYD AREA QPEAK TPEAK R.V. DWF
00477> | (ha) (cms) (hrs) (mm) (cms)
00478> ID1 03:H1P03 17.00 2.923 1.67 74.39 .000
00479> +ID2 04:H1P04 15.60 2.519 1.75 74.39 .000
00480> =====
00481> SUM 05:H1P05 32.60 5.435 1.71 74.39 .000
00482>
00483> NOTE: PEAK FLOWS DO NOT INCLUDE BASEFLOWS IF ANY.
00484>
00485>
00486>
00487>
00488> 001:0019-----
00489> | ADD HYD (H1P06) | ID: NHYD AREA QPEAK TPEAK R.V. DWF
00490> | (ha) (cms) (hrs) (mm) (cms)
00491> ID1 05:H1P05 32.60 5.435 1.71 74.39 .000
00492> +ID2 02:H1P02 28.46 3.642 1.75 77.46 .000
00493> =====
00494> SUM 06:H1P06 61.06 9.050 1.74 75.82 .000
00495>
00496> NOTE: PEAK FLOWS DO NOT INCLUDE BASEFLOWS IF ANY.
00497>
00498>
00499>
00500> 001:0020-----
00501> * SUB-AREA No.4
00502>
00503> | CALIB STANDHYD | Area (ha)= 12.20
00504> | 07:H1P07 DT= 2.50 | Total Imp(%)= 71.00 Dir. Conn.(%)= 50.00
00505>
00506> IMPERVIOUS PERVIOUS (i)
00507> Surface Area (ha)= 8.66 3.54
00508> Dep. Storage (mm)= 1.57 4.67
00509> Average Slope (%)= .70 1.50
00510> Length (m)= 210.00 100.00
00511> Mannings n = .030 .250
00512>
00513> Max. eff. Inten. (mm/hr)= 106.70 131.04
00514> over (min)= 7.50 20.00
00515> Storage Coeff. (min)= 7.14 (ii) 19.11 (ii)
00516> Unit Hyd. Tpeak (min)= 7.50 20.00
00517> Unit Hyd. peak (cms)= .15 .06
00518>
00519> PEAK FLOW (cms)= 1.56 .95 *TOTALS*
00520> TIME TO PEAK (hrs)= 1.54 1.79 2.287 (iii)
00521> RUNOFF VOLUME (mm)= 87.29 61.48 74.386
00522> TOTAL RAINFALL (mm)= 88.86 88.86 88.857
00523> RUNOFF COEFFICIENT = .98 .69 .837
00524>
00525> (i) CN PROCEDURE SELECTED FOR PERVIOUS LOSSES:
00526> CN* = 81.0 Ia = Dep. Storage (Above)
00527> (ii) TIME STEP (DT) SHOULD BE SMALLER OR EQUAL
00528> THAN THE STORAGE COEFFICIENT.
00529> (iii) PEAK FLOW DOES NOT INCLUDE BASEFLOW IF ANY.
00530>
00531>
00532> 001:0021-----
00533> * SUB-AREA No.5
00534>
00535> | DESIGN NASHYD | Area (ha)= 4.00 Curve Number (CN)=85.00
00536> | 08:Pond-B DT= 2.50 | Ia (mm)= 4.670 # of Linear Res. (N)= 3.00
00537> U.H. Tp (hrs)= .170
00538>
00539>
00540>

```

00541> Unit Hyd Qpeak (cms)= .899
00542>
00543> PEAK FLOW (cms)= .721 (i)
00544> TIME TO PEAK (hrs)= 1.667
00545> RUNOFF VOLUME (mm)= 54.937
00546> TOTAL RAINFALL (mm)= 88.857
00547> RUNOFF COEFFICIENT = .618
00548>
00549> (i) PEAK FLOW DOES NOT INCLUDE BASEFLOW IF ANY.
00550>
-----
00551>
00552> 001:0022-----
00553>
00554> | ADD HYD (HIP08 ) | ID: NHYD AREA QPEAK TPEAK R.V. DWF
00555> |-----|-----|-----|-----|-----|-----|
00556> | | (ha) (cms) (hrs) (mm) (cms)
00557> | ID1 06:HIP06 61.06 9.050 1.74 75.82 .000
00558> | +ID2 07:HIP07 12.20 2.287 1.58 74.39 .000
00559> | +ID3 08:Pond-B 4.00 .721 1.67 54.94 .000
00560> |-----|-----|-----|-----|-----|
00561> | SUM 09:HIP08 77.26 11.944 1.71 74.51 .000
00562>
00563> NOTE: PEAK FLOWS DO NOT INCLUDE BASEFLOWS IF ANY.
00564>
-----
00565> 001:0023-----
00566>
00567> | ROUTE RESERVOIR | Requested routing time step = 1.0 min.
00568> | IN:09: (HIP08 ) |
00569> | OUT:10: (HIP-PO) |
00570> |-----|-----|-----|-----|-----|
00571> | OUTFLOW STORAGE OUTFLOW STORAGE
00572> | (cms) (ha.m.) | (cms) (ha.m.)
00573> | .000 .0000E+00 | .724 .2210E+01
00574> | .048 .5740E-01 | .937 .2501E+01
00575> | .054 .2454E+00 | 1.262 .3798E+01
00576> | .059 .5834E+00 | 1.404 .3101E+01
00577> | .062 .8400E+00 | 1.532 .3410E+01
00578> | .064 .1102E+01 | 1.650 .3724E+01
00579> | .147 .1370E+01 | 2.409 .4044E+01
00580> | .280 .1644E+01 | 3.689 .4370E+01
00581> | .472 .1924E+01 | .000 .0000E+00
00582>
00583> ROUTING RESULTS AREA QPEAK TPEAK R.V.
00584> |-----|-----|-----|-----|
00585> | INFLOW >09: (HIP08 ) 77.26 11.944 1.708 74.508
00586> | OUTFLOW <10: (HIP-PO) 77.26 2.666 2.625 74.508
00587>
00588> PEAK FLOW REDUCTION [Qout/Qin] (%) = 22.321
00589> TIME SHIFT OF PEAK FLOW (min) = 55.00
00590> MAXIMUM STORAGE USED (ha.m.) = .4310E+01
00591>
-----
00592> 001:0024-----
00593> *
00594> *SUB-AREA No. 6
00595>
00596> | DESIGN NASHYD | Area (ha)= 2.70 Curve Number (CN)=76.00
00597> | 01:A3 DT= 2.50 | Ia (mm)= 4.670 # of Linear Res. (N) = 3.00
00598> | U.H. Tp (hrs)= .800
00599>
00600> Unit Hyd Qpeak (cms)= .129
00601>
00602> PEAK FLOW (cms)= .180 (i)
00603> TIME TO PEAK (hrs)= 2.333
00604> RUNOFF VOLUME (mm)= 43.111
00605> TOTAL RAINFALL (mm)= 88.857
00606> RUNOFF COEFFICIENT = .485
00607>
00608> (i) PEAK FLOW DOES NOT INCLUDE BASEFLOW IF ANY.
00609>
-----
00610>
00611> 001:0025-----
00612>
00613> | ADD HYD (Ultima) | ID: NHYD AREA QPEAK TPEAK R.V. DWF
00614> |-----|-----|-----|-----|-----|
00615> | | (ha) (cms) (hrs) (mm) (cms)
00616> | ID1 10:HIP-PO 77.26 2.666 2.63 74.51 .000
00617> | +ID2 01:A3 2.70 .180 2.33 43.11 .000
00618> |-----|-----|-----|-----|-----|
00619> | SUM 02:Ultima 79.96 2.830 2.61 73.45 .000
00620>
00621> NOTE: PEAK FLOWS DO NOT INCLUDE BASEFLOWS IF ANY.
00622>
-----
00623> 001:0026-----
00624> FINISH
00625>
00626> *****
00627> WARNINGS / ERRORS / NOTES
00628>
00629> Simulation ended on 2009-05-15 at 09:03:53
00630>
00631>
00632>

```

A

Appendix A-2
MOE Certificate of Approval Hawthorne Industrial Park

CERTIFICATE OF APPROVAL
MUNICIPAL AND PRIVATE SEWAGE WORKS
NUMBER 4660-7UNPRJ
Issue Date: November 9, 2009

Tomlinson Development Corporation
5597 Power Rd
Ottawa, Ontario K1G 3N4

Site Location: Hawthorne Industrial Park (HIP) - Phase 1
Lot 26 and 27, Concession 6 (R.F.)
City of Ottawa, Ontario

You have applied in accordance with Section 53 of the Ontario Water Resources Act for approval of:

the establishment of sewage works for the collection, transmission, treatment and disposal of stormwater runoff from a catchment area of approximately 70 hectares, servicing the Hawthorne Industrial Park, located immediately southeast of the Hawthorne Road/Rideau Road intersection in the City of Ottawa, to provide partial water quality protection (Normal Protection Level) and to attenuate post-development peak flows to pre-development levels, discharging to Findlay Creek, which is a tributary to the North Castor River, for all storm events up to and including the 100 year return storm, consisting of the following stormwater works:

Stormwater Management System**Outlet No. 1, HIP to a dry pond facility (Service area of 69.81 ha):**

- A dry pond facility to provide quantity control by attenuating post development peak flows to pre-development levels for all storm events up to and including the 100 year return storm, having a design minimum liquid retention volume of approximately 37,240 m³ at elevation 86.15 m (0.23 m above 100-year surface pond elevation), with side slopes of 4:1, and servicing approximately 69.81 hectares, which includes Orgaworld Canada Ltd's stormwater treated effluent (10.14 ha). The SWM pond is designed to provide a controlled maximum discharge flow rate of 1,531 L/s for the 100-year storm event, discharging to Findlay Creek; and equipped with:
 - An outlet structure consisting of a 150 mm diameter orifice within a 200 mm diameter polyvinyl chloride (PVC) pipe at an invert elevation of 82.90 m, which serves as outlet to the facility;
 - Two (2) 600 mm diameter corrugated steel pipe (CSP) culvert placed at an invert elevation of 84.80 m, which also serves as an outlet to the facility; and
 - An emergency spillway of 0.35 m deep with a 6.0 m wide base to convey surface flow toward the

receiving channel during extreme storm events.

- The simulated modelling estimate and drainage pattern draining to Outlet No.1 is as follows:

Storm Events (catchment for Outlet #1 – 70 ha)	2-year	5-year	25-year	100-year
Existing flows, pre-development (m ³ /s.)	0.467	0.826	1.468	2.093
Post-development flows (m ³ /s)	3.077	4.812	7.772	10.662
Post-development attenuated flows (m ³ /s)	0.194	0.359	0.939	1.531

- A new roadside ditch system draining to the dry pond facility, equipped with CSP culverts and approximately 1,755 m of 200 mm diameter HDPE perforated pipe sub-drains and clear stone bedding wrapped in geotextile located at the base of the ditches to meet a Normal water quality Protection Level (70% Total Suspended Solids removal) for the contributing catchment area of 1.58 ha which includes the paved portion of the industrial park road network located within the subdivision right-of-way as per the SWM Report (J.L.Richards, 2009).
- The requirement for quality protection for the remaining 68.23 ha is provided by the individual industrial lots within HIP as per the following Certificates of Approval (this list will be amended as future CofAs for other lots within HIP are developed, as per Condition 7 of this Certificate):
 - CofA # 9465-7NVRWT, issued on September 16, 2009, providing Normal water quality Protection Level for 10.14 ha.

Outlet No.2, to Findlay Creek (Service area of 39.16 ha):

- A new roadside ditch system draining to Findlay Creek via an existing roadside ditch located adjacent to Rideau Road, servicing a catchment area along the Hawthorne Road extension and includes the Tomlinson Quarry, as per the SWM Report (J.L.Richards, 2009). This service area is not part of the HIP site.

All including erosion/sedimentation control measures during construction and all other controls and appurtenances essential for the proper operation of the aforementioned *Works* ;

all in accordance with the following supporting documents:

1. Application for Approval of Industrial Sewage Works submitted by Domenic Idone, P.Eng., Planning Engineer of Tomlinson Development Corporation, dated March 12, 2009, and received on June 8 , 2009;
2. Stormwater Management Report - Hawthorne Industrial Park, dated February 2009 (revised May 2009), and prepared by J.L Richards & Associates Limited.
3. Geotechnical Study Subdivision Plan - Hawthorne Industrial Park, Lots 26 and 27, Concession 6, Southeast of Hawthorne and Rideau Roads, Ottawa, dated May 4, 2009, and prepared by

Inspec-Sol Inc.

4. Certificate of Approval 6924-5YWQ3U, issued on May 19, 2004, for R.W. Tomlinson Limited for a lagoon system to treat sewage from the Tomlinson Quarry.
5. s.53 OWRA Certificate of Approval, Orgaworld Canada Ltd. (9465-7NVRWT, issued on September 16, 2009).
6. Revised Fish Habitat Enhancement Strategy - Hawthorne Industrial Park Stormwater Management Pond, prepared by Stantec (Jacques Whitford Stantec Limited), dated May 13, 2009.
7. Clearance Letter from the South Nation Conservation dated May 26, 2009, issued to the City of Ottawa for the Tomlinson / Hawthorne Industrial Park Subdivision.
8. Emails from Derrick P. Upton, P.Eng., of J.L. Richards & Associates Limited to Edgardo Tovilla, P.Eng., of the MOE, dated August 7 & 11, 2009, with additional information requested.
9. Letter from Derrick P. Upton, P.Eng., of J.L. Richards & Associates Limited to Edgardo Tovilla, P.Eng., of the MOE, dated August 31, 2009, with additional information requested.
10. Email from Tim Chadder of J.L. Richards & Associates Limited to Edgardo Tovilla, P.Eng., of the MOE, dated October 9, 2009, with final comments to the CofA.

For the purpose of this Certificate of Approval and the terms and conditions specified below, the following definitions apply:

"*Certificate* " means this entire certificate of approval document, issued in accordance with Section 53 of the Ontario Water Resources Act, and includes any schedules;

"*Director* " means any *Ministry* employee appointed by the Minister pursuant to section 5 of the Ontario Water Resources Act;

"*District Manager* " means the District Manager of the Ottawa District Office of the *Ministry* ;

"*Ministry* " means the Ontario Ministry of the Environment;

"*Owner* " means Tomlinson Development Corporation and includes its successors and assignees; and

"*Works* " means the sewage works described in the *Owner* 's application, this *Certificate* and in the supporting documentation referred to herein, to the extent approved by this *Certificate* .

You are hereby notified that this approval is issued to you subject to the terms and conditions outlined below:

TERMS AND CONDITIONS

1. GENERAL PROVISIONS

(1) Except as otherwise provided by these Conditions, the *Owner* shall design, build, install, operate and maintain the *Works* in accordance with the description given in this *Certificate*, the application for approval of the works and the submitted supporting documents and plans and specifications as listed in this *Certificate*.

(2) Where there is a conflict between a provision of any submitted document referred to in this *Certificate* and the Conditions of this *Certificate*, the Conditions in this *Certificate* shall take precedence, and where there is a conflict between the listed submitted documents, the document bearing the most recent date shall prevail.

(3) Where there is a conflict between the listed submitted documents, and the application, the application shall take precedence unless it is clear that the purpose of the document was to amend the application.

2. EXPIRY OF APPROVAL

The approval issued by this *Certificate* will cease to apply to those parts of the *Works* which have not been constructed within five (5) years of the date of this *Certificate*.

3. CHANGE OF OWNER

The *Owner* shall notify the *District Manager* and the *Director*, in writing, of any of the following changes within thirty (30) days of the change occurring:

(a) change of *Owner* ;

(b) change of address of the *Owner* ;

(c) change of partners where the *Owner* is or at any time becomes a partnership, and a copy of the most recent declaration filed under the Business Names Act, R.S.O. 1990, c.B17 shall be included in the notification to the *District Manager* ; and

(d) change of name of the corporation where the *Owner* is or at any time becomes a corporation, and a copy of the most current information filed under the Corporations Information Act, R.S.O. 1990, c. C39 shall be included in the notification to the *District Manager* .

4. OPERATION AND MAINTENANCE.

(1) The *Owner* shall ensure that the design minimum liquid retention volume(s) is maintained at all times.

(2) The *Owner* shall inspect the *Works* at least once a year and, if necessary, clean and maintain the

Works to prevent the excessive build-up of sediments and/or vegetation.

(3) The *Owner* shall maintain a logbook to record the results of these inspections and any cleaning and maintenance operations undertaken, and shall keep the logbook at the Owner's office for inspection by the *Ministry*. The logbook shall include the following:

(a) the name of the *Works* ;

(b) the date and results of each inspection, maintenance, monitoring reports and cleaning, including an estimate of the quantity of any materials removed; and

(c) the date of each spill within the catchment area, including follow-up actions / remedial measures undertaken.

(4) The *Owner* shall operate the *Works* with an objective of achieving Normal water quality Protection Level (70% long-term Total Suspended Solids removal) for the portion of the land being treated with the proposed *Works*.

5. MONITORING AND RECORDING

The *Owner* shall, upon commencement of operation of the *Works*, carry out the following monitoring program:

(1) All samples and measurements taken for the purposes of this *Certificate* are to be taken at a time and in a location characteristic of the quality and quantity of the effluent stream over the time period being monitored.

(2) For the purposes of this condition, Semi-annually means once twice per year;

(3) Samples shall be collected at the following sampling points, at the frequency specified, by means of the specified sample type and analyzed for each parameter listed and all results recorded:

Table 1 - Surface Water Monitoring	
Sample location: at the inlet of the dry pond facility	
Frequency	Semi-annually; at least once being for the snowmelt freshets and another being 72 hours after the fall of precipitation of more than 25 mm.
Sample Type	Grab
Parameters	<i>CBOD5</i> , Total Suspended Solids, Total Phosphorus, <i>E. Coli</i> , pH, Temperature, Acute Lethality.

(4) The methods and protocols for sampling, analysis and recording shall conform, in order of precedence, to the methods and protocols specified in the following:

(a) the Ministry's Procedure F-10-1, "Procedures for Sampling and Analysis Requirements for Municipal and Private Sewage Treatment Works (Liquid Waste Streams Only), as amended from

time to time by more recently published editions;

(b) the Ministry's publication "Protocol for the Sampling and Analysis of Industrial/Municipal Wastewater" (January 1999), ISBN 0-7778-1880-9, as amended from time to time by more recently published editions;

(c) the publication "Standard Methods for the Examination of Water and Wastewater" (21st edition), as amended from time to time by more recently published editions;

(d) the Environment Canada publications "Biological Test Method: Reference Method for Determining Acute Lethality of Effluents to Rainbow Trout" (July 1990) and "Biological Test Method: Reference Method for Determining Acute Lethality of Effluents to Daphnia magna" (July 1990), as amended from time to time by more recently published editions; and,

(6) The measurement frequencies and the overall monitoring program specified in subsection (3) are minimum requirements which may, after three (3) years of monitoring in accordance with this Condition or after a minimum 75% build-up of the site, whichever occurs first, be modified by the *District Manager* in writing from time to time.

(7) The *Owner* shall retain for a minimum of three (3) years from the date of their creation, all records and information related to or resulting from the monitoring activities required by this *Certificate* .

(8) The *Owner* shall enter into an agreement with the owner of the composting facility located within HIP, located at Part of Lot 27, Concession 6, 5123 Hawthorne Road, for the long-term access to private wells for its operation, maintenance and testing to ensure that the provisions of a groundwater monitoring program can be administered. A copy of such Agreement shall be provided to the *District Manager* prior to the commencement of operation of the *Works* .

6. RECORD KEEPING

The *Owner* shall retain for a minimum of five (5) years from the date of their creation, all records and information related to or resulting from the operation and maintenance and activities required by this *Certificate* .

7. SPECIAL CONDITION

(1) The *Owner* shall ensure through the Site Plan Approval process that individual lots developed within the industrial park will obtain a approval, in accordance with section 53 of the OWRA, before discharging into the roadside ditches and ultimately to the dry pond facility.

(2) The *Owner* shall not approve any additional flow from storm sewers, catchbasin leads, and storm service drains to the individual industrial plots to connect with the dry pond unless this Certificate of Approval is amended with adequate quality treatment proposed via provision of additional sewage treatment works, best management practices and hydraulic capacity servicing them has been designed and reviewed by the Ministry concluding that the additional quality of stormwater will not overload the

downstream collection system, pond and/or alter the stormwater quality of effluent discharged to the receiver of this *Certificate*.

The reasons for the imposition of these terms and conditions are as follows:

1. Condition 1 is imposed to ensure that the *Works* are built and operated in the manner in which they were described for review and upon which approval was granted. This condition is also included to emphasize the precedence of Conditions in the *Certificate* and the practice that the Approval is based on the most current document, if several conflicting documents are submitted for review.
2. Condition 2 is included to ensure that the *Works* are constructed in a timely manner so that standards applicable at the time of Approval of the *Works* are still applicable at the time of construction, to ensure the ongoing protection of the environment
3. Condition 3 is included to ensure that the *Ministry* records are kept accurate and current with respect to approved works and to ensure that subsequent owners of the works are made aware of the certificate and continue to operate the works in compliance with it.
4. Condition 4 is included to require that the *Works* be properly operated and maintained such that the environment is protected .
5. Conditions 5 and 7 are included to enable the *Owner* to evaluate and demonstrate the performance of the *Works* , on a continual basis, so that the *Works* are properly operated and maintained at a level which is consistent with the design objectives specified in the *Certificate* and that the *Works* does not cause any impairment to the receiving watercourse.
6. Condition 6 is included to require that all records are retained for a sufficient time period to adequately evaluate the long-term operation and maintenance of the *Works* .

In accordance with Section 100 of the Ontario Water Resources Act, R.S.O. 1990, Chapter 0.40, as amended, you may by written notice served upon me and the Environmental Review Tribunal within 15 days after receipt of this Notice, require a hearing by the Tribunal. Section 101 of the Ontario Water Resources Act , R.S.O. 1990, Chapter 0.40, provides that the Notice requiring the hearing shall state:

1. The portions of the approval or each term or condition in the approval in respect of which the hearing is required, and;
2. The grounds on which you intend to rely at the hearing in relation to each portion appealed.

The Notice should also include:

3. The name of the appellant;
4. The address of the appellant;
5. The Certificate of Approval number;
6. The date of the Certificate of Approval;
7. The name of the Director;
8. The municipality within which the works are located;

And the Notice should be signed and dated by the appellant.

This Notice must be served upon:

The Secretary*
Environmental Review Tribunal
655 Bay Street, 15th Floor
Toronto, Ontario
M5G 1E5

AND

The Director
Section 53, *Ontario Water Resources Act*
Ministry of the Environment
2 St. Clair Avenue West, Floor 12A
Toronto, Ontario
M4V 1L5

* Further information on the Environmental Review Tribunal's requirements for an appeal can be obtained directly from the Tribunal at: Tel: (416) 314-4600, Fax: (416) 314-4506 or www.ert.gov.on.ca

The above noted sewage works are approved under Section 53 of the Ontario Water Resources Act.

DATED AT TORONTO this 9th day of November, 2009

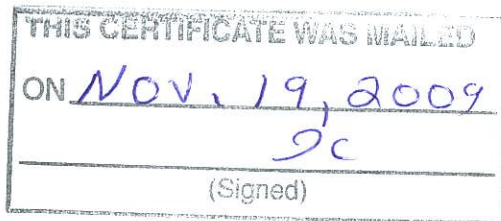

Mansoor Mahmood, P.Eng.
Director
Section 53, *Ontario Water Resources Act*

ET/

c: District Manager, MOE Ottawa District Office
Derrick Upton, P.Eng., J.L. Richards & Associates Limited ✓

RECEIVED
NOV 23 2009

J.L. Richards & Associates Limited
OTTAWA OFFICE

B

Appendix B - Stormwater Management Plans and Calculations



B

Appendix B-1 SWM DRAWING PRE-DEVELOPMENT

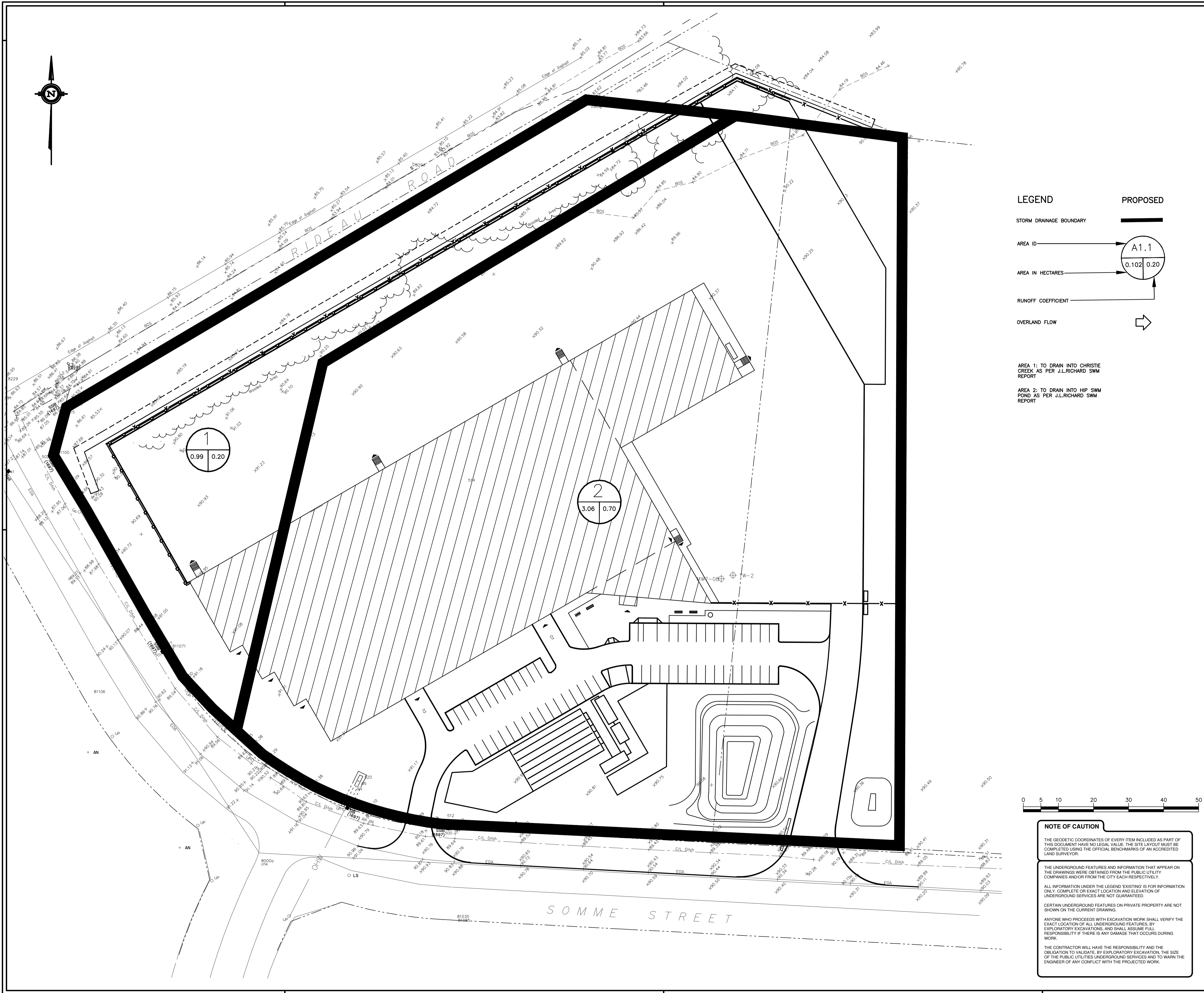

LEGEND

STORM DRAINAGE BOUNDARY

AREA ID

AREA IN HECTARES

RUNOFF COEFFICIENT

OVERLAND FLOW

AREA 1: TO DRAIN INTO CHRISTIE CREEK AS PER J.L.RICHARD SWM REPORT

AREA 2: TO DRAIN INTO HIP SWM POND AS PER J.L.RICHARD SWM REPORT

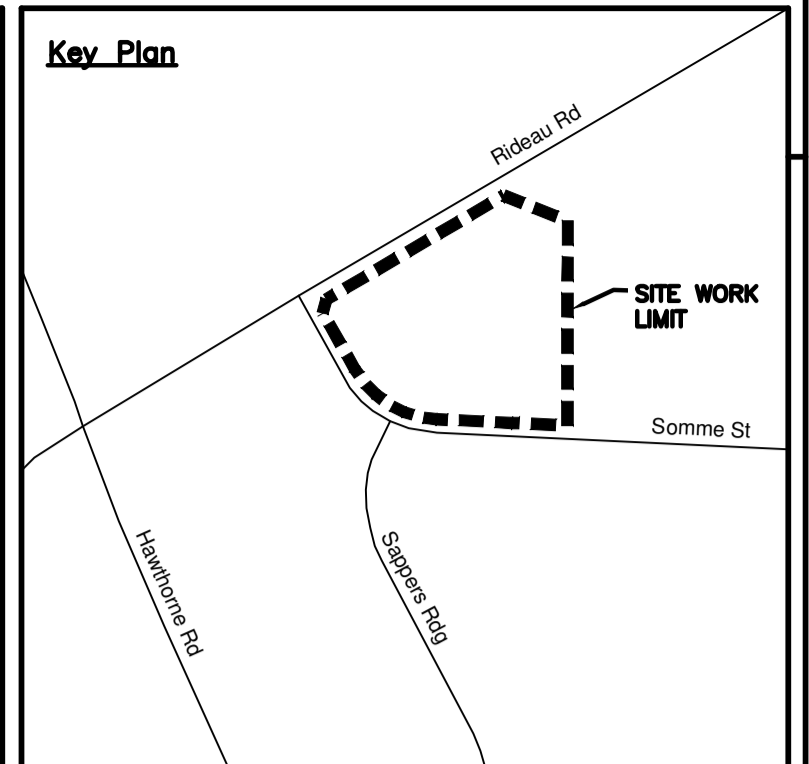

no.	date	description	by
1	JUNE 3, 2022	ISSUED FOR SITE PLAN CONTROL	J.S.

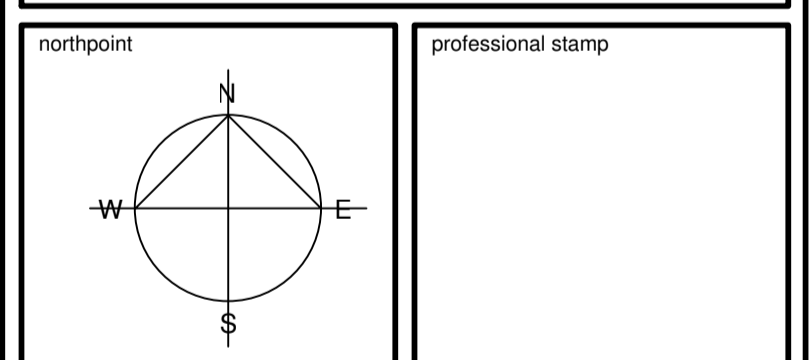

project title

SOMME STREET, OTTAWA, ONTARIO FASTFRATE FACILITY

drawing title

STORMWATER MANAGEMENT PLAN (PRE-DEVELOPMENT)

date	MARCH 08, 2021	job no.	A001083
scale	1 : 500	drawing no.	SWM
drawn	D.CANN		
approved			
plot date	1/13/2021 3:31:05 PM		



NOTE OF CAUTION

THE GEODETIC COORDINATES OF EVERY ITEM INCLUDED AS PART OF THIS DOCUMENT HAVE NO LEGAL VALUE. THE SITE LAYOUT MUST BE COMPLETED USING THE OFFICIAL BENCHMARKS OF AN ACCREDITED LAND SURVEYOR.

THE UNDERGROUND FEATURES AND INFORMATION THAT APPEAR ON THE DRAWINGS WERE OBTAINED FROM THE PUBLIC UTILITY COMPANIES AND/OR FROM THE CITY EACH RESPECTIVELY.

ALL INFORMATION UNDER THE LEGEND 'EXISTING' IS FOR INFORMATION ONLY. COMPLETE OR EXACT LOCATION AND ELEVATION OF UNDERGROUND SERVICES ARE NOT GUARANTEED.

CERTAIN UNDERGROUND FEATURES ON PRIVATE PROPERTY ARE NOT SHOWN ON THE CURRENT DRAWING.

ANYONE WHO PROCEEDS WITH EXCAVATION WORK SHALL VERIFY THE EXACT LOCATION OF ALL UNDERGROUND FEATURES, BY EXPLORATORY EXCAVATIONS, AND SHALL ASSUME FULL RESPONSIBILITY IF THERE IS ANY DAMAGE THAT OCCURS DURING WORK.

THE CONTRACTOR WILL HAVE THE RESPONSIBILITY AND THE OBLIGATION TO VALIDATE, BY EXPLORATORY EXCAVATION, THE SIZE OF THE PUBLIC UTILITIES UNDERGROUND SERVICES AND TO WARN THE ENGINEER OF ANY CONFLICT WITH THE PROJECTED WORK.

1. DO NOT SCALE FROM THIS DRAWING
 2. CONTRACTOR TO VERIFY ALL DIMENSIONS AND NOTIFY THE ARCHITECT OF ANY DISCREPANCIES BEFORE WORK COMMENCES
 3. THIS DRAWING TO BE READ IN CONJUNCTION WITH THE FOLLOWING DRAWINGS: STRUCTURAL, MECHANICAL, ELECTRICAL

B

Appendix B-2 SWM DRAWING POST-DEVELOPMENT



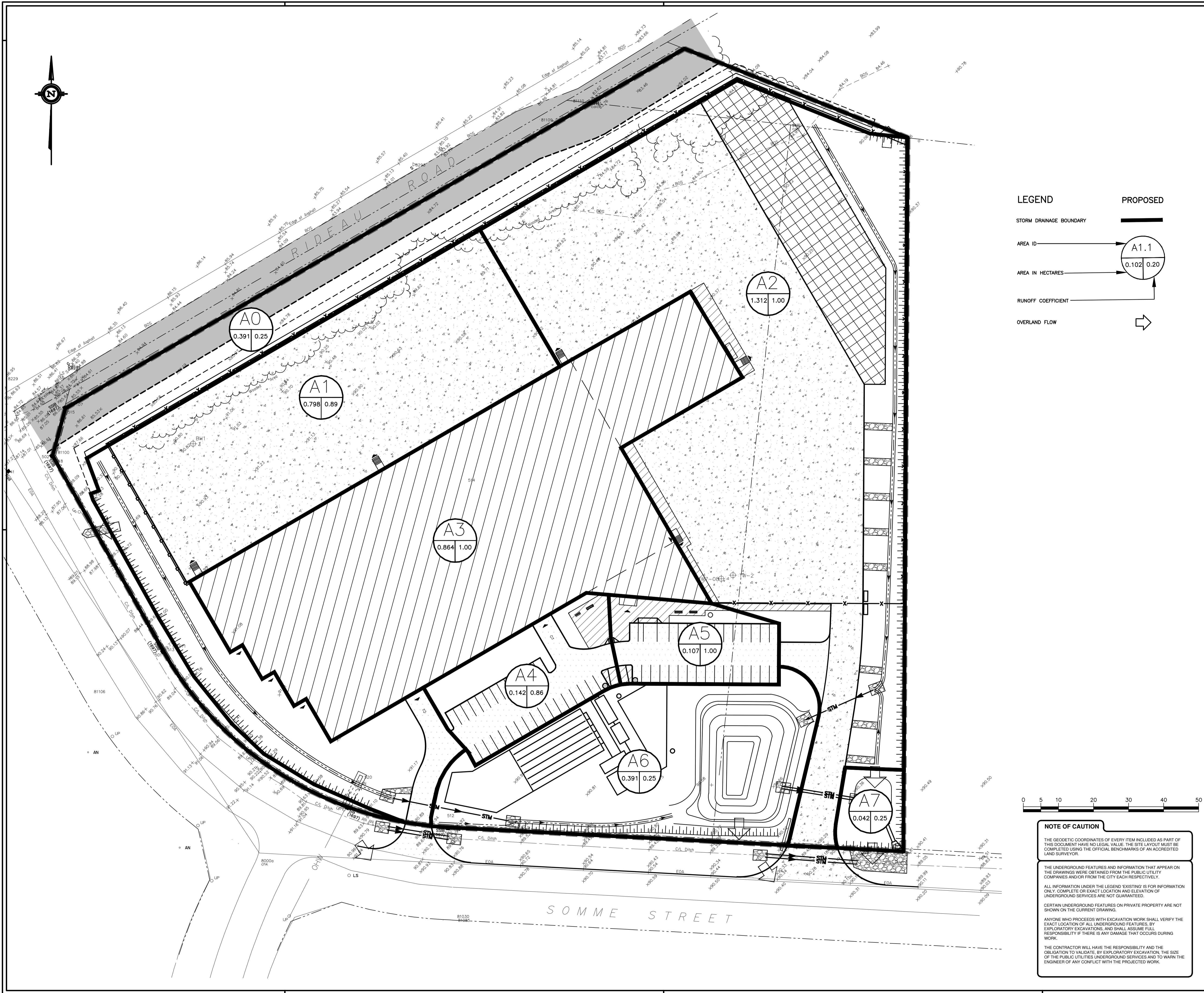

LEGEND

STORM DRAINAGE BOUNDARY

AREA ID

AREA IN HECTARES

RUNOFF COEFFICIENT

OVERLAND FLOW

PROPOSED

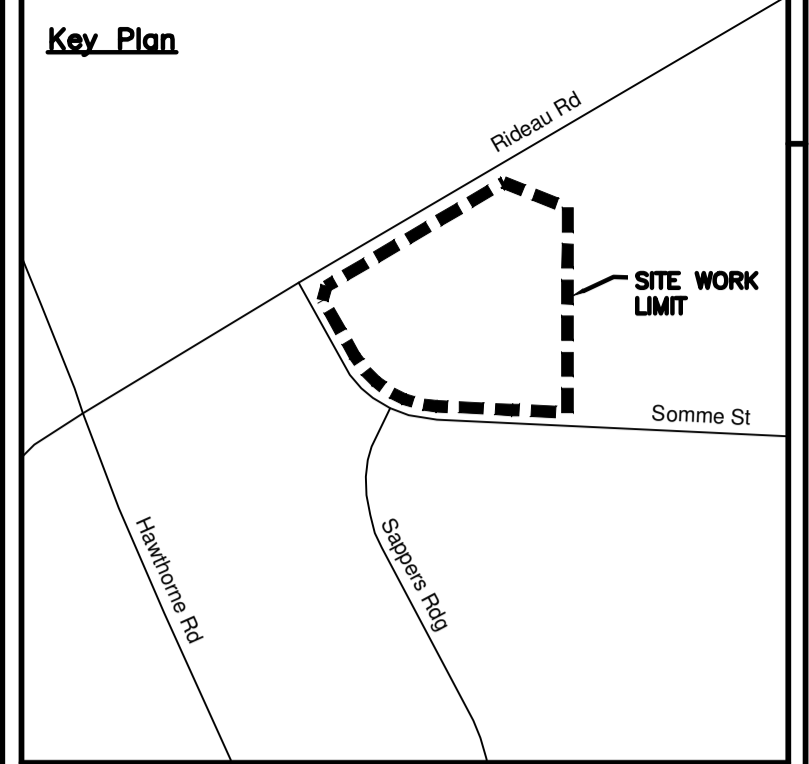

no.	DATE	REVISION/ISSUE	BY
2	JUNE 07, 2022	ISSUED FOR SITE PLAN CONTROL REV 2	J.S.
1	JULY 26, 2021	ISSUED FOR REVIEW	

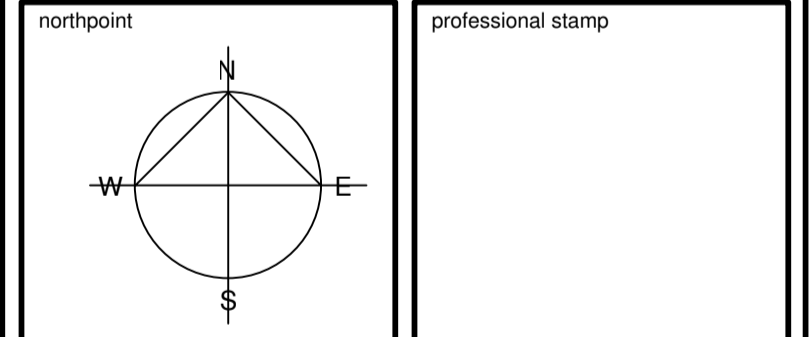

project title

SOMME STREET, OTTAWA, ONTARIO FASTRATE FACILITY

drawing title

STORMWATER MANAGEMENT PLAN (POST-DEVELOPMENT)

date	MARCH 08, 2021	job no.	A001083
scale	1 : 500	drawing no.	SWM
drawn	D.CANN		
approved			
plot date	1/13/2021 3:31:05 PM		

NOTE OF CAUTION

THE GEODETIC COORDINATES OF EVERY ITEM INCLUDED AS PART OF THIS DOCUMENT HAVE NO LEGAL VALUE. THE SITE LAYOUT MUST BE COMPLETED USING THE OFFICIAL BENCHMARKS OF AN ACCREDITED LAND SURVEYOR.

THE UNDERGROUND FEATURES AND INFORMATION THAT APPEAR ON THE DRAWINGS WERE OBTAINED FROM THE PUBLIC UTILITY COMPANIES AND/OR FROM THE CITY EACH RESPECTIVELY.

ALL INFORMATION UNDER THE LEGEND 'EXISTING' IS FOR INFORMATION ONLY. COMPLETE OR EXACT LOCATION AND ELEVATION OF UNDERGROUND SERVICES ARE NOT GUARANTEED.

CERTAIN UNDERGROUND FEATURES ON PRIVATE PROPERTY ARE NOT SHOWN ON THE CURRENT DRAWING.

ANYONE WHO PROCEEDS WITH EXCAVATION WORK SHALL VERIFY THE EXACT LOCATION OF ALL UNDERGROUND FEATURES, BY EXPLORATORY EXCAVATIONS, AND SHALL ASSUME FULL RESPONSIBILITY IF THERE IS ANY DAMAGE THAT OCCURS DURING WORK.

THE CONTRACTOR WILL HAVE THE RESPONSIBILITY AND THE OBLIGATION TO VALIDATE, BY EXPLORATORY EXCAVATION, THE SIZE OF THE PUBLIC UTILITIES UNDERGROUND SERVICES AND TO WARN THE ENGINEER OF ANY CONFLICT WITH THE PROJECTED WORK.

1. DO NOT SCALE FROM THIS DRAWING
 2. CONTRACTOR TO VERIFY ALL DIMENSIONS AND NOTIFY THE ARCHITECT OF ANY DISCREPANCIES BEFORE WORK COMMENCES
 3. THIS DRAWING TO BE READ IN CONJUNCTION WITH THE FOLLOWING DRAWINGS: STRUCTURAL, MECHANICAL, ELECTRICAL

B

Appendix B-3
STORM AREA DRAINAGE PLAN FOR HIP FROM J.L.
RICHARDS



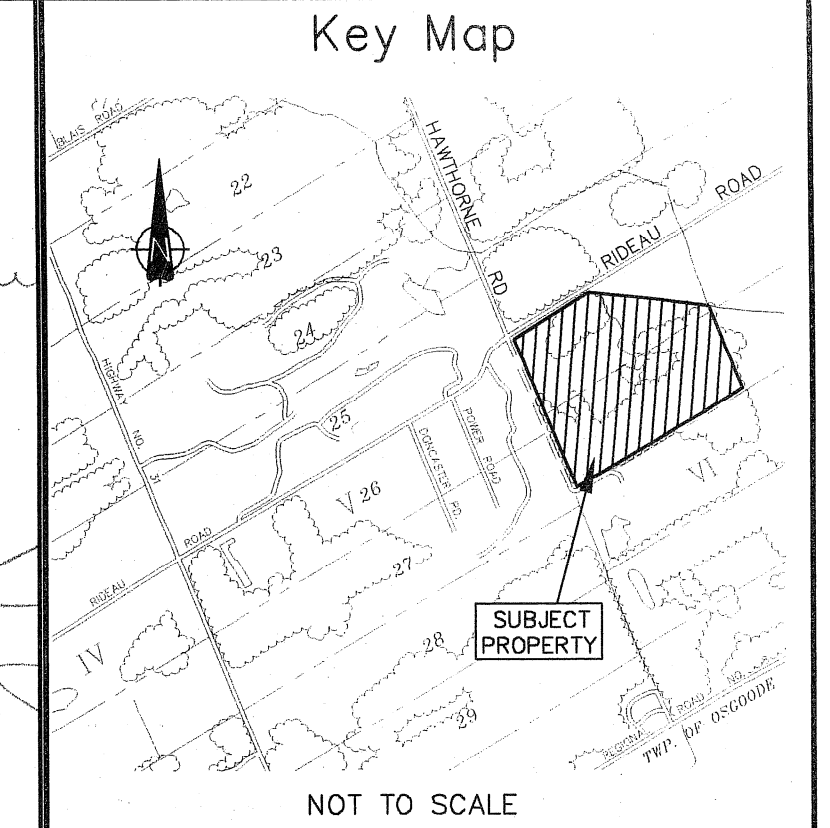
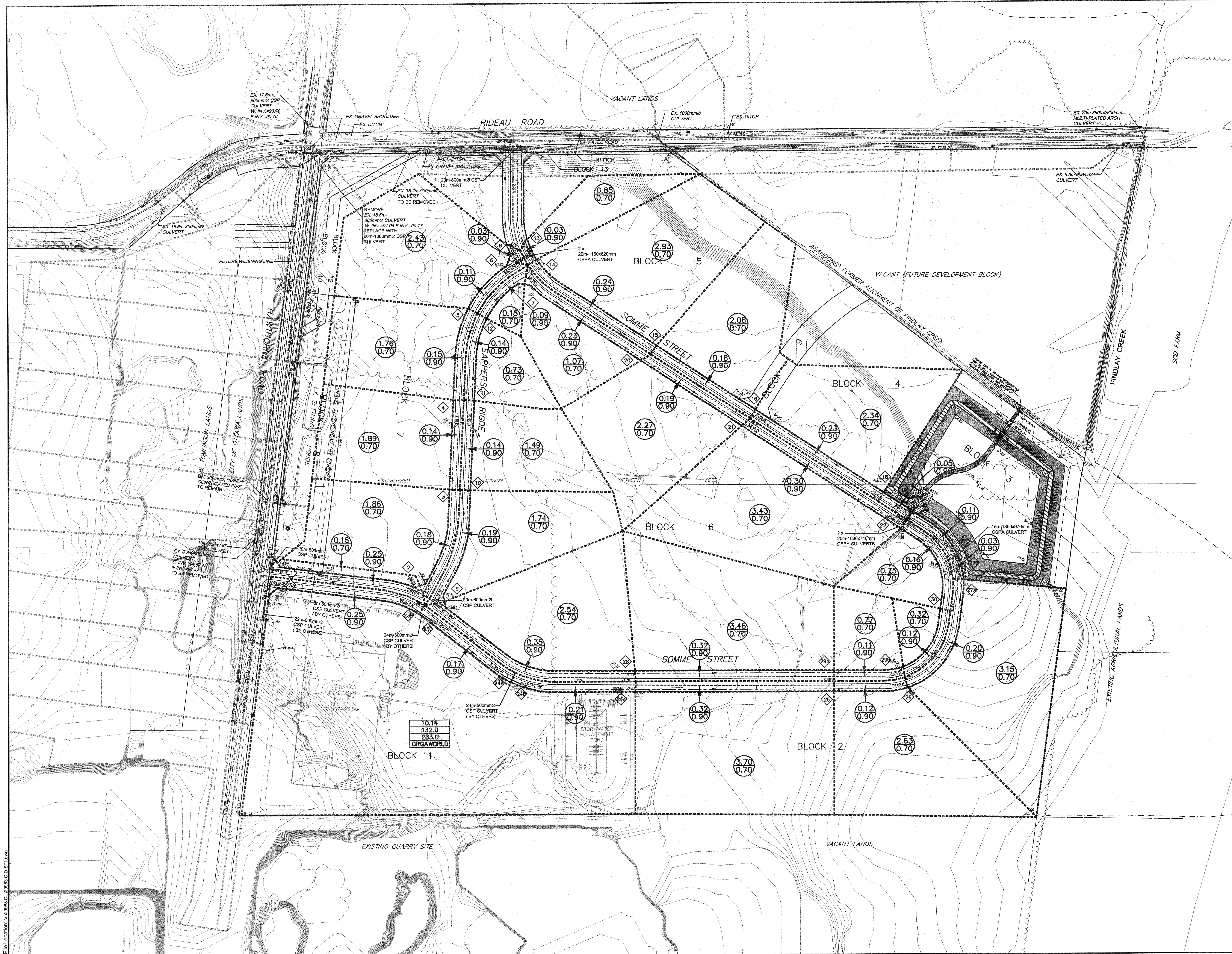

LEGEND

- DRAINAGE BOUNDARY
- (2.91 / 0.70) AREA IN HECTARES
* RUNOFF COEFFICIENT (C)
- 10.14 DRAINAGE AREA (ha)
- 132.0 10 YEAR PEAK FLOW (l/s)
- 283.0 100 YEAR PEAK FLOW (l/s)
- ORGAWORLD ORGAWORLD SITE
- 28 NODE LOCATION NUMBER
- PROPOSED DITCH AND FLOW DIRECTION

NOTE: RUNOFF COEFFICIENT (C) FOR DEVELOPMENT AREA IS BASED ON A WEIGHTED AVERAGE OF 0.70, WHILE ROADWAYS ARE 0.90.

NO.	ISSUE	DATE
03	ISSUED FOR M.O.E. APPROVAL	28/05/09
02	REVISED PER CITY COMMENTS	30/04/09
01	ISSUED FOR CITY APPROVAL	12/02/09

This drawing is copyright protected and may not be reproduced or used for purposes other than execution of the described work without the express written consent of J.L. Richards & Associates Limited.

SCALE: 1:2000

0 25 50 100 150

J.L. Richards & Associates Limited
 203-863 Princess Street
 Kingston, ON Canada
 K7L 5N4
 Tel: 613 544 1424
 Fax: 613 544 5679

PROFESSIONAL STAMP
 LICENSED PROFESSIONAL ENGINEER
 D. P. UPTON
 PROVINCE OF ONTARIO

PROJECT NORTH

PROJECT:
HAWTHORNE INDUSTRIAL PARK

DRAWING:
STORM DRAINAGE AREA PLAN

DESIGN: M.B.
 DRAWN: T.S.
 CHECKED: D.U.
 PLOTTED: May 28, 2009

DRAWING NO.:
D-ST1
 JLR NO:
 20983

File Location: V:\2009\05\200905_C.D-ST1.dwg

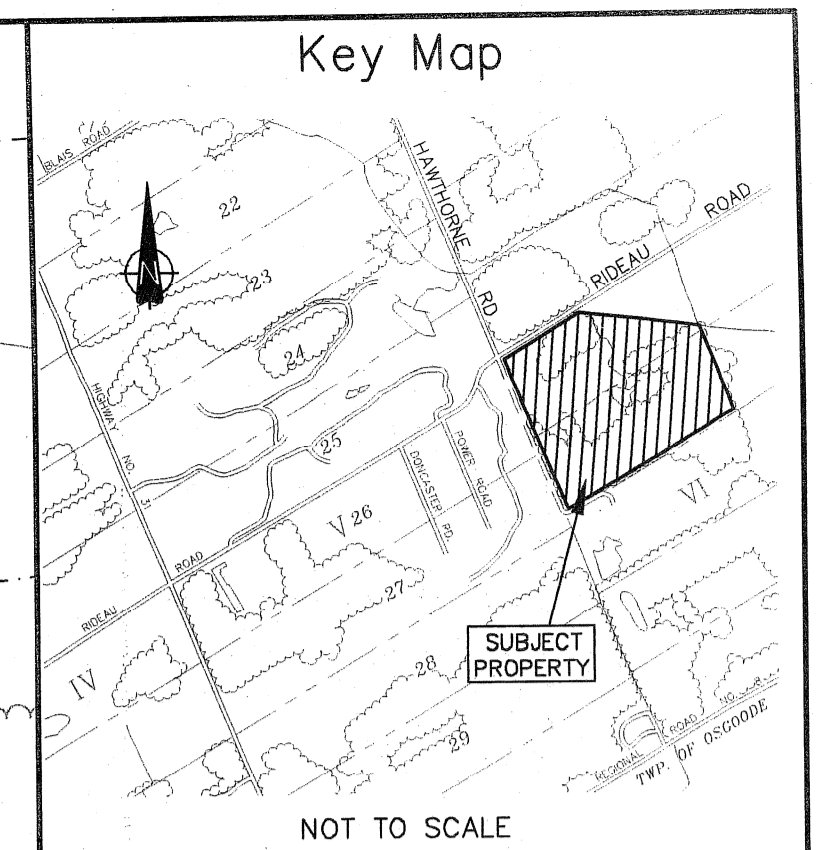
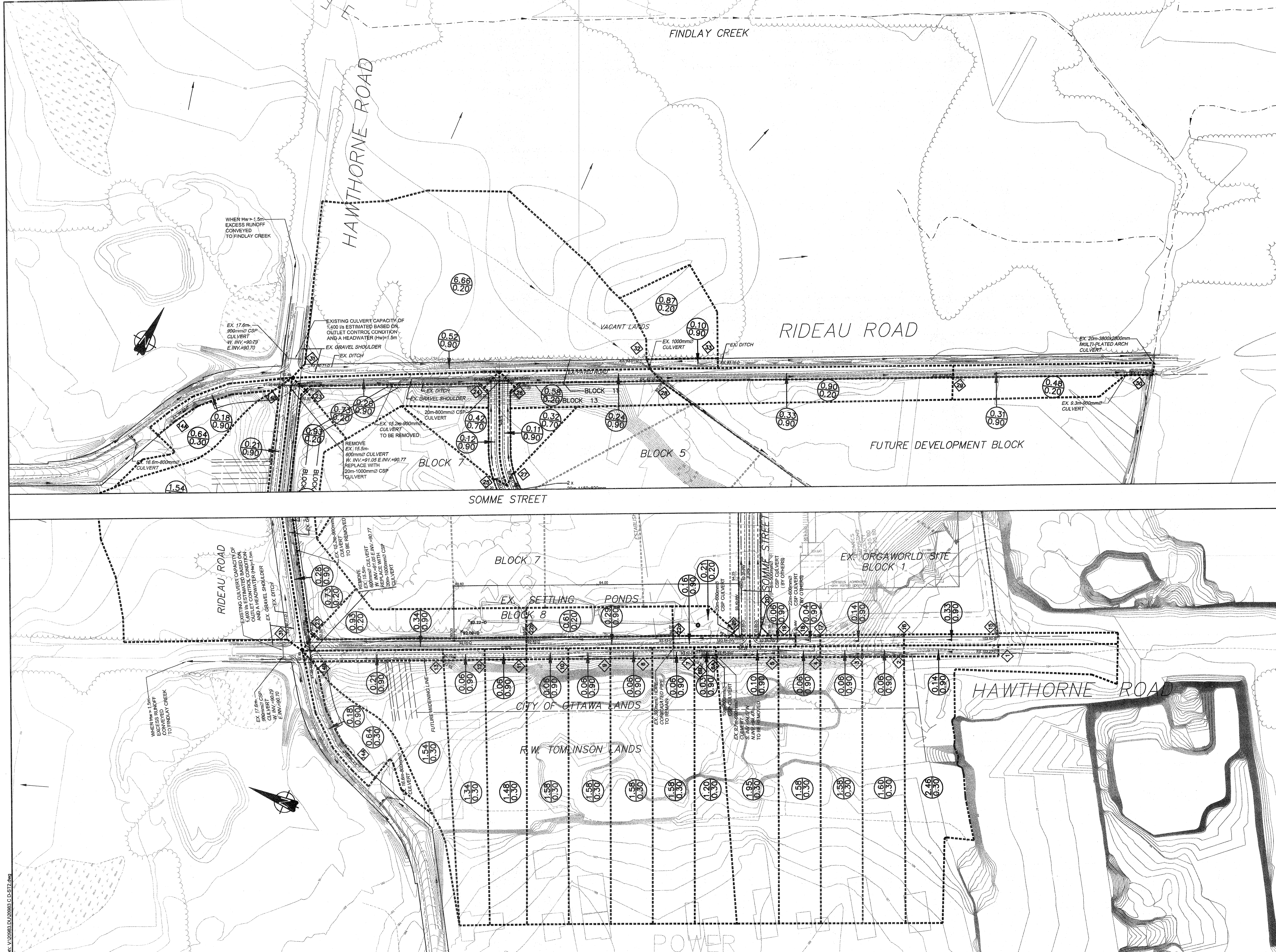

LEGEND

- DRAINAGE BOUNDARY
- AREA IN HECTARES
* RUNOFF COEFFICIENT (C)
- NODE LOCATION NUMBER
- PROPOSED DITCH AND FLOW DIRECTION
- EXISTING SURFACE FLOW DIRECTION

* NOTE: RUNOFF COEFFICIENT (C) FOR DEVELOPMENT AREA IS BASED ON A WEIGHTED AVERAGE OF 0.70, WHILE ROADWAYS ARE 0.90.

NO.	ISSUE	DATE
03	ISSUED FOR M.O.E. APPROVAL	28/05/09
02	REVISED PER CITY COMMENTS	30/04/09
01	ISSUED FOR CITY APPROVAL	12/02/09

This drawing is copyright protected and may not be reproduced or used for purposes other than execution of the described work without the express written consent of J.L. Richards & Associates Limited.

SCALE: 1:2000

J.L. Richards & Associates Limited
 203-863 Princess Street
 Kingston, ON Canada
 K7L 5N4
 Tel: 613 544 1424
 Fax: 613 544 5679

J.L. Richards
 ENGINEERS ARCHITECTS-PLANNERS

PROFESSIONAL STAMP

PROJECT NORTH

PROJECT: **HAWTHORNE INDUSTRIAL PARK**

DRAWING: **STORM DRAINAGE AREA PLAN**

DESIGN: M.B.	DRAWING NO.: D-ST2
DRAWN: T.S.	JLR NO:
CHECKED: D.U.	20983
PLOTTED: May 28, 2009	

File Location: V:\09083\09083_C-D-ST2.dwg

B

Appendix B-4
IDENTIFICATION OF SOURCE DATA FROM HIP SWM
REPORT BY J.L. RICHARDS

IDENTIFICATION OF SOURCE DATA FROM HIP SWM REPORT
 Project: Fastfrate Warehouse Development – CIMA+ Ref: A001083
 Prepared by : Guillaume LeBlond, M.A.Sc., EIT
 Date : 2022-06-01

Hawthorne Industrial Park

Legend:

OPEN DITCH/CULVERT DESIGN SHEET

City of Ottawa

 Source Data Identification

Prepared by: M. Buchanan, E.I.T.

JLR 20983

February 2009 (Revised April 2009)

Checked by: G. Forget, P.Eng.

1:10 year Ottawa International Airport IDF Curve

Increase Runoff Coefficient by 0.0%

DETAILS	NODES		DRAINAGE AREA					PEAK FLOW GENERATION					OPEN DITCH/SWALE DATA							CULVERTS SIZED UNDER 1:10 YEAR STORM EVENT					FLOW TIME (min)	U/S Inv (m)	D/S Inv (m)						
	FROM	TO	Area at C of		SUM(A)	SUM(A*C)	TOTAL A*C	2.78AR	2.78AR CUM	TIME min.	INTENS. mm/hr	PEAK FL. l/s	BW m	D _{10yr} m	D _{max} m	SS X:1	SLOPE %	Q _{10yr} l/s	Q _{100yr} l/s	VEL. m/s	LENGTH m	No. of Barrels	DIA (mm)	B x D (m)				INLET CONTROL	OUTLET CONTROL	HW 1:10 (m)			
			0.70 (ha)	0.90 (ha)																													
SW ENTRANCE TO SOMME STREET	1	2	0.18	0.25	0.43	0.35	0.35	0.97	0.97	15.00	97.85	94.6	0.00	0.32	1.20	3.00	0.61	226.9	7702.7	0.74	189.60									4.28	93.65	92.50	
CULVERT CROSSING	2	9		0.00	0.00	0.00	0.35	0.00	0.97	19.28	84.12	81.3					0.50				20.00	1	600	----		NO	YES	0.52	1.16	92.50	92.40		
SOUTH PORTION SOMME STREET	9	28	2.54	0.35	2.89	2.10	2.44	5.83	6.80	20.44	81.10	551.2	0.00	0.47	1.20	3.00	0.73	694.0	8450.7	1.05	272.58									4.34	92.40	90.41	
SOUTH PORTION SOMME STREET	28	29A	3.46	0.32	3.78	2.71	5.15	7.53	14.33	24.77	71.65	1026.7	0.00	0.61	1.20	3.00	0.54	1198.8	7283.5	1.07	245.24									3.81	90.41	89.08	
SOUTH PORTION SOMME STREET	29A	29B	0.77	0.11	0.88	0.64	5.79	1.78	16.11	28.58	65.15	1049.5	0.00	0.62	1.20	3.00	0.53	1239.6	7212.0	1.07	86.51									1.34	89.08	88.62	
SOUTH PORTION SOMME STREET	29B	30	0.32	0.12	0.44	0.33	6.13	0.92	17.03	29.92	63.16	1075.8	0.00	0.58	1.20	3.00	0.70	1191.6	8282.1	1.18	94.12									1.33	88.62	87.96	
SOUTH PORTION SOMME STREET	30	22	0.75	0.16	0.91	0.67	6.80	1.86	18.89	31.25	61.31	1158.5	0.00	0.58	1.20	3.00	0.97	1402.6	9748.4	1.39	124.55									1.49	87.96	86.75	
										32.74																							
CULVERT CROSSING	22	19		0.00	0.00	0.00	15.59	0.00	43.33	32.74	59.38	2573.1					0.50				20.00	2	----	1.03 X 0.74	YES	NO	1.30	0.08	86.85	86.75			
										32.82																							
POND INLET	19	POND		0.00	0.00	0.00	35.97	0.00	100.06	38.67	52.87	5422.6	3.09	0.38	1.20	3.00	5.68	5629.1	13135.2	3.50	22.00									0.10	86.75	85.50	
POND OUTLET DITCH	POND	DITCH	1:10 year controlled post development peak flow = 696 l/s, see SWMHYMO output of this Report																												0.26	82.50	82.00

Note: Conveyance Capacities for the Open Ditch/Swale were calculated based on a Manning's Roughness Coefficient (n) of 0.030

IDENTIFICATION OF SOURCE DATA FROM HIP SWM REPORT
 Project: Fastrate Warehouse Development – CIMA+ Ref: A001083
 Prepared by : Guillaume LeBlond, M.A.Sc., EIT
 Date : 2022-06-01

Hawthorne Industrial Park

Legend:
 Source Data Identification

OPEN DITCH/CULVERT DESIGN SHEET

City of Ottawa

Prepared by: M. Buchanan, E.I.T.

JLR 20983

February 2009 (Revised April 2009)

Checked by: G. Forget, P.Eng.

1:100 year Ottawa International Airport IDF Curve

Increase Runoff Coefficient by 25.0%

DETAILS	NODES		DRAINAGE AREA					PEAK FLOW GENERATION				
	FROM	TO	Area at C of		SUM(A)	SUM(A*1.25°C) 25% increase in C factor	TOTAL A°C	2.78AR	2.78AR CUM	TIME min.	INTENS. mm/hr	PEAK FL. l/s
			0.70 (ha)	0.90 (ha)								
SW ENTRANCE TO SOMME STREET	1	2	0.18	0.25	0.43	0.40	0.40	1.12	1.12	15.00	142.89	160.5
CULVERT CROSSING	2	9		0.00	0.00	0.00	0.40	0.00	1.12	16.77	133.71	150.2
SOUTH PORTION SOMME STREET	9	28	2.54	0.35	2.89	2.58	2.98	7.16	8.29	17.40	130.77	1083.6
SOUTH PORTION SOMME STREET	28	29A	3.46	0.32	3.78	3.35	6.33	9.31	17.59	19.72	121.01	2128.9
SOUTH PORTION SOMME STREET	29A	29B	0.77	0.11	0.88	0.79	7.11	2.19	19.78	22.15	112.40	2223.0
SOUTH PORTION SOMME STREET	29B	30	0.32	0.12	0.44	0.40	7.51	1.11	20.89	23.01	109.65	2290.7
SOUTH PORTION SOMME STREET	30	22	0.75	0.16	0.91	0.82	8.33	2.27	23.16	23.83	107.18	2482.3
										24.75		
CULVERT CROSSING	22	19		0.00	0.00	0.00	19.16	0.00	53.26	24.75	104.53	5567.5
										24.79		
POND INLET	19	POND		0.00	0.00	0.00	44.32	0.00	123.22	25.80	101.69	12813.8
POND OUTLET DITCH	POND	DITCH	1:100 year controlled post development peak flow = 1,432 l/s, see SWMHYMO output of this Report									1432.0

OPEN DITCH/SWALE DATA							CULVERTS SIZED UNDER 1:10 YEAR STORM EVENT					FLOW TIME (min)	U/S Inv (m)	D/S Inv (m)
BW m	D m	SS X:1	SLOPE %	CAPAC. l/s	VEL. m/s	LENGTH m	No. of Barrels	DIA (mm)	B x D (m)	INLET CONTROL	OUTLET CONTROL			
0.00	1.20	3.00	0.61	7702.7	1.78	189.60						1.77	93.65	92.50
			0.50			20.00	1	600	----	NO	YES	0.63	92.50	92.40
0.00	1.20	3.00	0.73	8450.7	1.96	272.58						2.32	92.40	90.41
0.00	1.20	3.00	0.54	7283.5	1.69	245.24						2.42	90.41	89.08
0.00	1.20	3.00	0.53	7212.0	1.67	86.51						0.86	89.08	88.62
0.00	1.20	3.00	0.70	8282.1	1.92	94.12						0.82	88.62	87.96
0.00	1.20	3.00	0.97	9748.4	2.26	124.55						0.92	87.96	86.75
			0.50			20.00	2	----	1.03 X 0.74	YES	NO	0.04	86.85	86.75
3.09	0.55	5.00	5.68	13135.2	4.09	22.00						0.09	86.75	85.50
1.00	0.38	3.00	2.08	1506.6	1.85	24.00						0.22	82.50	82.00

Note: Conveyance Capacities for the Open Ditch/Swale were calculated based on a Manning's Roughness Coefficient (n) of 0.030

IDENTIFICATION OF SOURCE DATA FROM HIP SWM REPORT
 Project: Fastfrate Warehouse Development – CIMA+ Ref: A001083
 Prepared by : Guillaume LeBlond, M.A.Sc., EIT
 Date : 2022-06-01

Hawthorne Road & Rideau Road

Legend:

Source Data Identification

OPEN DITCH/CULVERT DESIGN SHEET

City of Ottawa

Prepared by: M. Buchanan, E.I.T.

JLR 20983
 February 2009

Checked by: G. Forget, P.Eng.

10 year Ottawa International Airport IDF Curve
 Increase Runoff Coefficient by 0.0% up C = 1.0

DETAILS	NODES		DRAINAGE AREA						PEAK FLOW GENERATION					OPEN DITCH/SWALE DATA							CULVERTS SIZED UNDER 1:10 YEAR STORM EVENT					FLOW TIME (min)	U/S Inv (m)	D/S Inv (m)						
	FROM	TO	AREA (A) at C of				SUM(A)	SUM(A*C)	TOTAL A*C	2.78AR	2.78AR CUM	TIME min.	INTENS. mm/hr	PEAK FL. l/s	BW m	D _{10yr} m	D _{max} m	SS X:1	SLOPE %	Q _{10yr} l/s	Q _{100yr} l/s	VEL. m/s	LENGTH m	No. of Barrels	DIA (mm)				B x D (m)	INLET CONTROL	OUTLET CONTROL	HW 1:10 (m)		
			0.20 (ha)	0.30 (ha)	0.70 (ha)	0.90 (ha)																												
NORTH CATCHMENT AREA																																		
Existing 900 mm dia. culvert capacity before ditch flows to Findlay Creek																																		
1400.0																																		
NORTH SIDE RIDEAU ROAD	31	32	6.66			0.52	7.18	1.80	1.80	5.00	5.00	20.00	97.26		0.00	0.58	1.50	3.00	1.93	1974.3	24880.1	1.96	400.00								3.41	90.71	83.01	
												23.41																						
EXISTING CULVERT CROSSING	32	28				0.00	0.00	0.00	2.06	0.00	5.74	23.41	87.93												1	1000						0.14	83.01	83.04
												23.55																						
SOUTH CATCHMENT AREA																																		
SOUTH SIDE RIDEAU ROAD	28	29	0.90			0.33	1.23	0.48	13.16	1.33	36.58	37.84	53.68	3363.5	0.00	1.17	2.20	3.00	0.14	3437.1	18513.7	0.84	347.24									6.91	83.04	82.56
SOUTH SIDE RIDEAU ROAD	29	30	0.48			0.31	0.79	0.38	13.53	1.04	37.62	44.76	47.64	3192.1	0.00	0.90	2.20	3.00	0.51	3287.0	35640.2	1.35	236.20									2.91	82.56	81.35

Note: Conveyance Capacities for the Open Ditch/Swale were calculated based on a Manning's Roughness Coefficient (n) of 0.030

IDENTIFICATION OF SOURCE DATA FROM HIP SWM REPORT
Project: Fastfrate Warehouse Development - CIMA+ Ref: A001083
Prepared by : Guillaume LeBlond, M.A.Sc., EIT
Date : 2022-06-01

Hawthorne Road & Rideau Road

Legend:

OPEN DITCH/CULVERT DESIGN SHEET

City of Ottawa

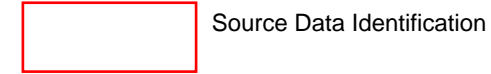

Prepared by: M. Buchanan, E.I.T.

JLR 20983

February 2009

Checked by: G. Forget, P.Eng.

1:100 year Ottawa International Airport IDF Curve

Increase Runoff Coefficient by 25.0% up C = 1.0

Table with columns: DETAILS, NODES, DRAINAGE AREA, PEAK FLOW GENERATION, OPEN DITCH/SWALE DATA, CULVERTS SIZED UNDER 1:10 YEAR STORM EVENT, FLOW TIME, U/S Inv, D/S Inv. Rows include West Catchment Area, SW Rideau & Hawthorne, East Catchment Area, and South Catchment Area.

IDENTIFICATION OF SOURCE DATA FROM HIP SWM REPORT
 Project: Fastrate Warehouse Development – CIMA+ Ref: A001083
 Prepared by : Guillaume LeBlond, M.A.Sc., EIT
 Date : 2022-06-01

Hawthorne Road & Rideau Road

Legend:
 Source Data Identification

OPEN DITCH/CULVERT DESIGN SHEET

City of Ottawa

JLR 20983
 February 2009

Prepared by: M. Buchanan, E.I.T.

Checked by: G. Forget, P.Eng.

1:100 year Ottawa International Airport IDF Curve

Increase Runoff Coefficient by 25.0% up C = 1.0

DETAILS	NODES		DRAINAGE AREA						PEAK FLOW GENERATION					OPEN DITCH/SWALE DATA						CULVERTS SIZED UNDER 1:10 YEAR STORM EVENT				FLOW TIME (min)	U/S Inv (m)	D/S Inv (m)					
	FROM	TO	AREA (A) at C of				SUM(A) 25% increase in C factor	TOTAL A*C	2.78AR	2.78AR CUM	TIME min.	INTENS. mm/hr	PEAK FL. l/s	BW m	D m	SS X:1	SLOPE %	CAPAC. l/s	VEL. m/s	LENGTH m	No. of Barrels	DIA (mm)	B x D (m)				INLET CONTROL	OUTLET CONTROL			
			0.20 (ha)	0.30 (ha)	0.70 (ha)	0.90 (ha)																									
NORTH CATCHMENT AREA																															
Existing 900 mm dia. Culvert Capacity before ditch flows to Findlay Creek																															
NORTH SIDE RIDEAU ROAD	31	32	6.66			0.52	7.18	2.19	6.07	6.07	20.00	119.95	2128.6	0.00	1.50	3.00	1.93	24880.1	3.69	400.00									1.81	90.71	83.01
NORTH SIDE RIDEAU ROAD	33	32	0.87			0.10	0.97	0.32	0.88	0.88	15.00	142.89	126.1	0.00	1.50	3.00	0.16	7240.8	1.07	92.00									1.43	83.16	83.01
EXISTING CULVERT CROSSING	32	28				0.00	0.00	0.00	2.50	0.00	6.96	21.81	113.52	2189.7				-0.15			20.00	1	1000						0.12	83.01	83.04
SOUTH CATCHMENT AREA																															
SOUTH SIDE RIDEAU ROAD	28	29	0.90			0.33	1.23	0.56	15.91	1.54	44.24	27.18	98.22	5745.1	0.00	2.20	3.00	0.14	18513.7	1.28	347.24								4.54	83.04	82.56
SOUTH SIDE RIDEAU ROAD	29	30	0.48			0.31	0.79	0.43	16.34	1.20	45.44	31.72	88.42	5417.3	0.00	2.20	3.00	0.51	35640.2	2.45	236.20								1.60	82.56	81.35

Note: Conveyance Capacities for the Open Ditch/Swale were calculated based on a Manning's Roughness Coefficient (n) of 0.030

IDENTIFICATION OF SOURCE DATA FROM HIP SWM REPORT
 Project: Fastfrate Warehouse Development – CIMA+ Ref: A001083
 Prepared by : Guillaume LeBlond, M.A.Sc., EIT
 Date : 2022-06-01

HAWTHORNE INDUSTRIAL PARK
 CONVENTIONAL CULVERT DESIGN

Legend:



Source Data Identification

Prepared by: Mark Buchanan, E.I.T.
 Reviewed by: Guy Forget, P.Eng.
 Date: February 2009

1:10 YEAR ROADSIDE CULVERT DESIGN

Station	DESIGN DATA							CULVERT DATA					INLET CONTROL			OUTLET CONTROL					GOVERNING HW (m)	VEL V _o (m/s)				
	Q (m³/s)	d (m)	d _c (m)	AHW (m)	Skew No.	L (m)	S (m/m)	Description	B (m)	D or H (m)	N	Q/N (m³/s)	A (each) (m²)	Q/NB (m³/s/m)	HW/D	HW (m)	K _e	H (m)	d _c (m)	(d _c + D)/2 (m)			TW (m)	h _o (m)	LS (m)	HW (m)
1	2	3	4	5	6	7	8	9	10a	10b	11	12	13	14	15	16	17	18	19	20	21	22	23	24	25	26
6 to 14	1.296	0.67	0.05	1.1	0	20.0	0.005	CSPA 6	1.15	0.82	2	0.648	0.74	---	0.73	0.60	0.9	0.13	0.33	0.58	0.72	0.72	0.10	0.75	0.75	
23B to 23C	0.051	0.22	0.05	1.15	0	24.0	0.004	CSP 500	N/A	0.5	1	0.051	0.20	---	0.50	0.25	0.9	0.1	0.15	0.33	0.27	0.33	0.10	0.33	0.33	
24A to 24B	0.075	0.25	0.05	1.15	0	24.0	0.004	CSP 500	N/A	0.5	1	0.075	0.20	---	0.54	0.27	0.9	0.1	0.18	0.34	0.30	0.34	0.10	0.34	0.34	
2 to 9	0.081	0.47	0.05	1.15	0	20.0	0.005	CSP 600	N/A	0.6	1	0.081	0.28	---	0.50	0.30	0.9	0.1	0.19	0.40	0.52	0.52	0.10	0.52	0.52	
27B to 27C	1.304	0.61	0.05	1.23	0	15.0	0.007	CSPA 7	1.39	0.97	1	1.304	1.06	---	0.90	0.87	0.9	0.22	0.45	0.71	0.66	0.71	0.11	0.82	0.87	
22 to 19	2.573	0.38	0.05	1.35	0	20.0	0.005	CSPA 5	1.03	0.74	2	1.287	0.61	---	1.75	1.30	0.9	0.74	0.51	0.63	0.43	0.63	0.10	1.27	1.30	
<p>2 From Form PH-D-533, col. 12 3 Flood Depth 4 Embedment below channel invert 5 Col. 3 + col. 4 + allowable backwater 7 Allowance for skew if applicable</p> <p>8 Culvert Slope 10a/b D (circular) or B x H (arch) 11 Number of Barrels 13 Area per barrel 14 For box only</p> <p>15 Charts D5-1A to C and E to J 16 HW = col. 15 x D (col. 10) 17 Chart D5-8 18 Charts D5-2A to G 19 Charts D5-3A to F: (d_c > D)</p> <p>21 Col. 3 + col. 4 22 H_o = larger of cols. 20 and 21 23 Col. 7 x col. 8 24 HW = col. 18 + col. 22 - col. 23 25 Larger of cols 16 and 24</p> <p>26 Outlet velocity if required (Subsection 3.2.3)</p>																										

B

Appendix B-5 STORM RUNOFF COEFFICIENT



EVALUATION OF RUNOFF COEFFICIENTS

Client: Fastfrate (Ottawa) Holdings Inc.
Project: Fastfrate Warehouse Development
Location: Ottawa, Ontario
Project #: A001083
Project Status: Revision - 3 for S.P.A.



Area	Total Area (m ²)	Grassed Area (m ²)	Runoff Coefficient	Gravel Area (m ²)	Runoff Coefficient	Hard Surface Area (m ²)	Runoff Coefficient	Runoff Coefficient (10-year event)	Runoff Coefficient (100-year)
A0	3907	3907	0.20	0	0.50	0	0.90	0.20	0.25
TOTAL - Christie Creek	3907	3907		0		0		0.20	0.25
A1	7979	2165	0.20	0	0.50	5814	0.90	0.71	0.89
A2	13124	682	0.20	1798	0.50	10644	0.90	0.81	1.00
A3	8636	0	0.20	0	0.50	8636	0.90	0.90	1.00
A4	1425	429	0.20	0	0.50	996	0.90	0.69	0.86
A5	1067	79	0.20	0	0.50	988	0.90	0.85	1.00
A6	3906	3906	0.20	0	0.50	0	0.90	0.20	0.25
A7	426	426	0.20	0	0.50	0	0.90	0.20	0.25
TOTAL - Somme Street SWMF	36563	7687		1798		27078		0.73	0.92

Impervious Area Calculation - Quality Control		
Impervious Area	27057	m ²
TOTAL - Somme Street SWMF	36563	m²
% Impervious	0.74001039	-

Prepared by: Guillaume LeBlond, M.A.Sc., EIT
 PEO No.: 100530467

Date: 2022-05-30

Verified by: Christian Lavoie-Lebel, P.Eng.
 PEO No.: 100067842

Date: 2022-05-30

B

Appendix B-6 STORM POST-DEV 10 & 100-YEAR UNCONTROLLED





PROJECT NAME: Fastfrate Warehouse Development
 Industrial/Commercial Development
CIMA+ PROJECT NUMBER: A001083
CLIENT: Fastfrate
PROJECT STATUS: Detailed Design

STORM POST-DEVELOPMENT FLOW (UNCONTROLLED)
Proposed Stormwater Management

DESCRIPTION

This calculation reflects the proposed stormwater management for the subject site areas discharging to the HIP SWMF. This calculation serves to determine the uncontrolled release rate as proposed.

APPLICABLE DESIGN GUIDELINES:

1. City of Ottawa Sewer Design Guidelines, 2012

PRE-DEVELOPMENT FLOW DETERMINATION:

DESIGN CRITERIA:

Design Storm (year):	10	
IDF Regression Constants: (a)	1174.184	
(b)	6.014	
(c)	0.816	
IDF Curve Equation (mm/hr):	$I = a / (\text{Time in min} + b)^c$	
Rational Formula (L/s):	$Q = 2.78C \cdot I \cdot A$	where: Q = Flow (L/s) C = Runoff Coefficient I = Rainfall Intensity (mm/hr) A = Area

ALLOWABLE RELEASE RATE - SUMMARY:

Catchment ID	Area (A) ha	Runoff Coefficient (C)	Time of Concentration (tc) min	Intensity (I) mm/hr	Release Rate (Q) L/s	Release Flow Per Unit Area (Q/ha) L/s/ha
A1	0.80	0.71	22.85	75.52	118.86	148.96
A2	1.31	0.81	22.85	75.52	222.69	169.68
A3	0.86	0.90	22.85	75.52	163.06	188.81
A4	0.14	0.69	22.85	75.52	20.61	144.60
A5	0.11	0.85	22.85	75.52	18.99	177.94
A6	0.39	0.20	22.85	75.52	16.39	41.96
A7	0.04	0.20	22.85	75.52	1.79	41.96
Total	3.66				562.373	153.81

NOTES:

- Time of concentration taken from SWM report (JL Richards, 2009). It is assumed that the resulting time of concentration is identical to JL Richards SWM report.
- IDF Parameters per City of Ottawa Sewer Design Guidelines, 2012 (Macdonald-Cartier International Airport)

Prepared by: Guillaume LeBlond, M.A.Sc., EI
 PEO No.: 100530467

Date: May 27, 2022

Verified by: Christian Lavoie-Lebel, P.Eng.
 PEO No.: 100067842

Date: May 27, 2022

\\cma.plus\cma\Cima-C10\Ott_Projects\A\A001000-A001499\A001083_Fastfrate Warehouse Development\300\360_Civil\01-SWM\220527_SWM redesign\02_Storm Post-Dev Flow - Uncontrolled\220527_Storm Post-Development Uncontrolled Flow.xlsx\100y



PROJECT NAME: Fastfrate Warehouse Development
 Industrial/Commercial Development
CIMA+ PROJECT NUMBER: A001083
CLIENT: Fastfrate
PROJECT STATUS: Detailed Design

STORM POST-DEVELOPMENT FLOW (UNCONTROLLED)
Per Master Stormwater Management Report (J.L. Richards, 2009)

DESCRIPTION

This calculation reflects the stormwater management for the subject site areas discharging to the HIP SWMF - per the HIP SWM report. This calculation demonstrates the allowable release rate for the proposed SWM to match the HIP SWM report.

APPLICABLE DESIGN GUIDELINES:

1. City of Ottawa Sewer Design Guidelines, 2012

PRE-DEVELOPMENT FLOW DETERMINATION:

DESIGN CRITERIA:

Design Storm (year):	10	
IDF Regression Constants: (a)	1174.184	
(b)	6.014	
(c)	0.816	
IDF Curve Equation (mm/hr):	$I = a / (\text{Time in min} + b)^c$	
Rational Formula (L/s):	$Q = 2.78C \cdot I \cdot A$	where: Q = Flow (L/s) C = Runoff Coefficient I = Rainfall Intensity (mm/hr) A = Area

ALLOWABLE RELEASE RATE - SUMMARY:

Catchment ID	Total Area (A) ha	Runoff Coefficient (C)	Time of Concentration (tc) min	Intensity (I) mm/hr	Allowable Release Rate (Q) L/s	Allowable Release Flow Per Unit Area (Q/ha) L/s/ha
Total Site Area Draining to SWMF per JLR 2009 SWM	3.05	0.70	22.85	75.52	448.57	146.85
Total - JLR 2009 SWM	3.05				448.567	146.85
Proposed SWM	3.66				448.567	122.68

NOTES:

1. Time of concentration taken from SWM report (JL Richards, 2009).
2. Runoff coefficients taken from SWM report (JL Richards, 2009).
3. IDF Parameters per City of Ottawa Sewer Design Guidelines, 2012 (Macdonald-Cartier International Airport)

Prepared by: Guillaume LeBlond, M.A.Sc., EIT
 PEO No.: 100530467

Date: May 27, 2022

Verified by: Christian Lavoie-Lebel, P.Eng.
 PEO No.: 100067842

Date: May 27, 2022

\\cima.plus\cima\Cima-C10\Ott_Projects\A\A001000-A001499\A001083_Fastfrate Warehouse Development\300\360_Civil\01-SWM\220527_SWM redesign\02_Storm Post-Dev Flow - Uncontrolled\220527_Storm Post-Development Uncontrolled Flow.xlsx\100y controlled JLR



PROJECT NAME: Fastfrate Warehouse Development
 Industrial/Commercial Development
CIMA+ PROJECT NUMBER: A001083
CLIENT: Fastfrate
PROJECT STATUS: Detailed Design

STORM POST-DEVELOPMENT FLOW (UNCONTROLLED)
Proposed Stormwater Management

DESCRIPTION

This calculation reflects the proposed stormwater management for the subject site areas discharging to the HIP SWMF. This calculation serves to determine the uncontrolled release rate as proposed.

APPLICABLE DESIGN GUIDELINES:

1. City of Ottawa Sewer Design Guidelines, 2012

PRE-DEVELOPMENT FLOW DETERMINATION:

DESIGN CRITERIA:

Design Storm (year):	100	
IDF Regression Constants: (a)	1735.688	
(b)	6.014	
(c)	0.820	
IDF Curve Equation (mm/hr):	$I = a / (\text{Time in min} + b)^c$	
Rational Formula (L/s):	$Q = 2.78C \cdot I \cdot A$	where: Q = Flow (L/s) C = Runoff Coefficient I = Rainfall Intensity (mm/hr) A = Area

ALLOWABLE RELEASE RATE - SUMMARY:

Catchment ID	Area (A) ha	Runoff Coefficient (C) (factored)	Time of Concentration (tc) min	Intensity (I) mm/hr	Release Rate (Q) L/s	Release Flow Per Unit Area (Q/ha) L/s/ha
A1	0.80	0.89	19.43	122.15	240.295	301.16
A2	1.31	1.00	19.43	122.15	445.303	339.30
A3	0.86	1.00	19.43	122.15	293.023	339.30
A4	0.14	0.86	19.43	122.15	41.658	292.34
A5	0.11	1.00	19.43	122.15	36.204	339.30
A6	0.39	0.25	19.43	122.15	33.133	84.83
A7	0.04	0.25	19.43	122.15	3.614	84.83
Total	3.66				1093.229	299.00

NOTES:

- Time of concentration taken from SWM report (JL Richards, 2009). It is assumed that the resulting time of concentration is identical to JL Richards SWM report.
- IDF Parameters per City of Ottawa Sewer Design Guidelines, 2012 (Macdonald-Cartier International Airport)
- Runoff coefficients are increased by 25% for the 100y storm per City of Ottawa Sewer Design Guidelines.

Prepared by: Guillaume LeBlond, M.A.Sc., EI
 PEO No.: 100530467

Date: May 27, 2022

Verified by: Christian Lavoie-Lebel, P.Eng.
 PEO No.: 100067842

Date: May 27, 2022

\\cma.plus\cma\Cima-C10\Ott_Projects\A\A001000-A001499\A001083_Fastfrate Warehouse Development\300\360_Civil\01-SWM\220527_SWM redesign\02_Storm Post-Dev Flow - Uncontrolled\220527_Storm Post-Development Uncontrolled Flow.xlsx\100y



PROJECT NAME: Fastfrate Warehouse Development
 Industrial/Commercial Development
CIMA+ PROJECT NUMBER: A001083
CLIENT: Fastfrate
PROJECT STATUS: Detailed Design

STORM POST-DEVELOPMENT FLOW (UNCONTROLLED)
Per Master Stormwater Management Report (J.L. Richards, 2009)

DESCRIPTION

This calculation reflects the stormwater management for the subject site areas discharging to the HIP SWMF - per the HIP SWM report. This calculation demonstrates the allowable release rate for the proposed SWM to match HIP SWM report.

APPLICABLE DESIGN GUIDELINES:

1. City of Ottawa Sewer Design Guidelines, 2012

PRE-DEVELOPMENT FLOW DETERMINATION:

DESIGN CRITERIA:

Design Storm (year):	100	
IDF Regression Constants: (a)	1735.688	
(b)	6.014	
(c)	0.820	
IDF Curve Equation (mm/hr):	$I = a / (\text{Time in min} + b)^c$	
Rational Formula (L/s):	$Q = 2.78C \cdot I \cdot A$	where: Q = Flow (L/s) C = Runoff Coefficient I = Rainfall Intensity (mm/hr) A = Area

ALLOWABLE RELEASE RATE - SUMMARY:

Catchment ID	Area (A) ha	Runoff Coefficient (C) (factored)	Time of Concentration (tc) min	Intensity (I) mm/hr	Allowable Release Rate (Q) L/s	Allowable Release Flow Per Unit Area (Q/ha) L/s/ha
Total Site Area Draining to SWMF per JLR 2009 SWM	3.05	0.70	19.43	122.15	906.87	296.89
Total - JLR 2009 SWM	3.05				906.867	296.89
Proposed SWM	3.66				906.867	248.03

NOTES:

1. Time of concentration taken from SWM report (JL Richards, 2009).
2. Runoff coefficients taken from SWM report (JL Richards, 2009).
3. IDF Parameters per City of Ottawa Sewer Design Guidelines, 2012 (Macdonald-Cartier International Airport)
4. Runoff coefficients are increased by 25% for the 100y storm per City of Ottawa Sewer Design Guidelines.

Prepared by: Guillaume LeBlond, M.A.Sc., EI
 PEO No.: 100530467

Date: May 27, 2022

Verified by: Christian Lavoie-Lebel, P.Eng.
 PEO No.: 100067842

Date: May 27, 2022

\\cima.plus\cima\Cima-C10\Ott_Projects\AIA001000-A001499\A001083_Fastfrate Warehouse Development\300\360_Civil\01-SWM\220527_SWM redesign\02_Storm Post-Dev Flow - Uncontrolled\220527_Storm Post-Development Uncontrolled Flow.xlsx\100y



PROJECT NAME: Fastfrate Warehouse Development
 Industrial/Commercial Development
CIMA+ PROJECT NUMBER: A001083
CLIENT: Fastfrate
PROJECT STATUS: Detailed Design

STORM POST-DEVELOPMENT FLOW (UNCONTROLLED)
SWM Comparison of Areas Draining to Christie Creek

DESCRIPTION

This calculation compares the HIP SWM and Proposed SWM for the subject site areas discharging to Christie Creek. This calculation demonstrates the allowable release rate for the proposed SWM for it to match the HIP SWM report.

APPLICABLE DESIGN GUIDELINES:

1. City of Ottawa Sewer Design Guidelines, 2012

PRE-DEVELOPMENT FLOW DETERMINATION:

DESIGN CRITERIA:

Design Storm (year):	100	
IDF Regression Constants: (a)	1735.688	
(b)	6.014	
(c)	0.820	
IDF Curve Equation (mm/hr):	$I = a / (\text{Time in min} + b)^c$	
Rational Formula (L/s):	$Q = 2.78C \cdot I \cdot A$	where: Q = Flow (L/s) C = Runoff Coefficient I = Rainfall Intensity (mm/hr) A = Area

ALLOWABLE RELEASE RATE - SUMMARY:

Catchment ID	Area (A) ha	Runoff Coefficient (C) (factored)	Time of Concentration (tc) min	Intensity (I) mm/hr	Allowable Release Rate (Q) L/s	Release Flow Per Unit Area (Q/ha) L/s/ha
East Side Somme Street	0.32	0.88	15.00	142.89	111.140	347.31
South Side Rideau Road	0.58	0.25	26.12	100.87	40.628	70.05
East Side Somme Street (Revised)	0.00	0.88	15.00	142.89	0.000	-
South Side Rideau Road (Revised)	0.26	0.25	26.12	100.87	18.072	70.05
Total - JLR 2009 SWM	0.90				151.768	168.63
Proposed SWM	0.26				Actual Release Rate: Residual Release Rate: 18.072 133.695	70.05

NOTES:

1. Time of concentration taken from SWM report (JL Richards, 2009).
2. Runoff coefficients taken from SWM report (JL Richards, 2009).
3. IDF Parameters per City of Ottawa Sewer Design Guidelines, 2012 (Macdonald-Cartier International Airport)
4. Runoff coefficients are increased by 25% for the 100y storm per City of Ottawa Sewer Design Guidelines.

Prepared by: Guillaume LeBlond, M.A.Sc., EI
 PEO No.: 100530467

Date: May 27, 2022

Verified by: Christian Lavoie-Lebel, P.Eng.
 PEO No.: 100067842

Date: May 27, 2022

\\cma.plus\cma\Cima-C10\Ott_Projects\A\A001000-A001499\A001083_Fastfrate Warehouse Development\300\360_Civil\01-SWM\220527_SWM redesign\02_Storm Post-Dev Flow - Uncontrolled\220527_Storm Post-Development Uncontrolled Flow.xlsx\100y

B

Appendix B-7 STORM WATER MANAGEMENT – STORAGE AND DRAWDOWN FULL RELEASE RATE



Date: 2022-05-30

**Fastrate Warehouse Development
Industrial/Commercial Development
A001083 (360)**

STORM WATER MANAGEMENT - SUMMARY - FULL RELEASE RATE

Rainfall event 100 years

Sub-Area	Total Area	Capacity Area	Y _{max}	V _{max}	V _{rain}	Difference	V _{acc}	Y _{rain}	A _{rain}	Q _{ave}	Drawdown Time	Comments
	(m ²)	(m ²)	(m)	(m ³)	(m ³)	(m ³)	(m ³)	(m)	(m ²)	(L/s)	(min)	
A1	7979	2394	0.00	0.00	95.85	-95.85	0.00	0.00	0	191.429	0	NC
A2	13124	3937	0.00	0.00	201.60	-201.60	0.00	0.00	0	314.866	0	NC
A3 - Building	8636	8636	0.05	143.93	115.00	28.93	115.00	0.04	7719	234.988	8	
A4	1425	428	0.00	0.00	16.06	-16.06	0.00	0.00	0	34.188	0	NC
A5	1067	320	0.00	0.00	16.39	-16.39	0.00	0.00	0	25.599	0	NC
A6	3906	1172	0.00	0.00	0.00	0.00	0.00	0.00	0	93.711	0	NC
A7	426	128	0.00	0.00	0.00	0.00	0.00	0.00	0	10.220	0	NC
Total	36563	17014		143.93	444.90	-300.97	115.00					

\\cima.plus\cima\Cima-C10\Ott_Projects\AA001000-A001499\A001083_Fastrate Warehouse Development\300\360_Civil\01-SWM\220527_SWM redesign\03_Storm Release Rates\220525_Storm Water Management - Storage and Drawdown_full RR.xlsx\Sommaire

Legend:

- NC = Non-controlled areas (no storage available)
- Capacity Area = Area of water accumulated in sub-area at Max. Elev.
- Catchbasin Elev. = Elevation of catchbasin inlet (top of grate).
- Max. Elev. = Maximum elevation of water that may be accumulated within sub-area.
- Y_{max} = Maximum depth of water that may be accumulated within the sub-area.
- V_{max} = Maximum volume of water (capacity) that may be accumulated within the sub-area.
- V_{rain} = Volume of water generated by rainfall.
- Difference = Difference between V_{max} and V_{rain} (remaining capacity of sub-area)
- V_{acc} = Total volume of water accumulated within the sub-area in the event of a specific rainfall.
- Y_{rain} = Depth of water generated by rainfall.
- Elev_{rain} = Elevation of water generated by rainfall.
- A_{rain} = Area of water generated by rainfall.
- Q_{ave} = Average flow (for drawdown time calculation).
- Drawdown Time = Time required for the total volume of water accumulated within sub-area to evacuate (following rainfall event).

Design Criteria:

- 1) Maximum Allowable Total Release Rate = 248.03 L/s/ha
- 2) Pipe size for 10 years
- 3) Rainfall event of 100 years
- 4) Pre-development flow (5-year) = ____ L/s (or ____ L/s/ha)

Prepared by: Guillaume LeBlond, M.A.Sc., EIT
PEO No.: 100530467

Date: May 27, 2022

Verified by: Christian Lavoie-Lebel, P.Eng.

Date: May 27, 2022

PEO No.: 100067842

STORM WATER MANAGEMENT - AVERAGE FLOW CALCULATION FOR RELEASE RATES

Catchment ID	Release Rate	Specified Flow rate	Calculated area
	L/s/ha	L/s	(mm ²)
A1	239.98	191.48	52255
A2	239.98	314.95	85950
A3 - Building	274.06	236.68	63773
A4	239.98	34.20	9332
A5	239.98	25.61	6988
A6	239.98	93.74	25581
A7	239.98	10.22	2790
Total		906.87	
Allowable		906.87	
Difference		0.00	

\\cima.plus\cima\Cima-C10\Ott_Projects\A\A001000-A001499\A001083_Fastfrate Warehouse Development\300\360_Civil\01-SWM\220527_SWM redesign\03_Storm Release Rates\220525_Storm Water Management - Storage and Drawdown_full RR.xlsx]Temps de vidange

Préparé par: Guillaume LeBlond, M.A.Sc., EIT
 PEO No.: 100530467

Date: May 27, 2022

Vérifié par: Christian Lavoie-Lebel, P.Eng.
 PEO No.: 100067842

Date: May 27, 2022



STORAGE VOLUME CALCULATIONS

Project: Fastrate Warehouse Development
 Industrial/Commercial Development
Project #: A001083 (360)
Station: OTTAWA SEWER DESIGN GUIDELINES
Date: 2022-05-30 14:00

File: \\cima.plus\cima\Cima-C10\Ott_Projects\IA001000-A001499\A001083_Fastrate Warehouse
Location: Development\300\360_Civil\01-SWM\220527_SWM redesign\03_Storm Release Rates\220525_Storm Water

Description: Storage volume calculations with the rational method

Specified Release Rate: 239.9793771 L/s/ha

Area : A1 0.7979 ha
Runoff Coefficient C (unfactored): 0.71
C_runoff factor: 1.25
Runoff Coefficient C : 0.8875
Rainfall Event : 100 year
Discharge Flow Q : 0.191479545 m³/s
Discharge Factor K : 1

Design Volume: 95.85 m³

Rainfall IDF Curve Coefficients	2 year		5 year		10 year	
	30 min. or less	Over 30 min.	30 min. or less	Over 30 min.	30 min. or less	Over 30 min.
A	732.951	732.951	998.071	998.071	1174.184	1174.184
B	6.199	6.199	6.053	6.053	6.014	6.014
C	0.810	0.810	0.814	0.814	0.816	0.816
Rainfall IDF Curve Coefficients	25 year		50 year		100 year	
	30 min. or less	Over 30 min.	30 min. or less	Over 30 min.	30 min. or less	Over 30 min.
A	1402.884	1402.884	1569.58	1569.58	1735.688	1735.688
B	6.018	6.018	6.014	6.014	6.014	6.014
C	0.819	0.819	0.820	0.820	0.820	0.820

Prepared by: Guillaume LeBlond, M.A.Sc., EIT
 PEO No.: 100530467

Date: May 27, 2022

Verified by: Christian Lavoie-Label, P.Eng.
 PEO No.: 100067842

Date: May 27, 2022

Fastrate Warehouse Development
Industrial/Commercial Development

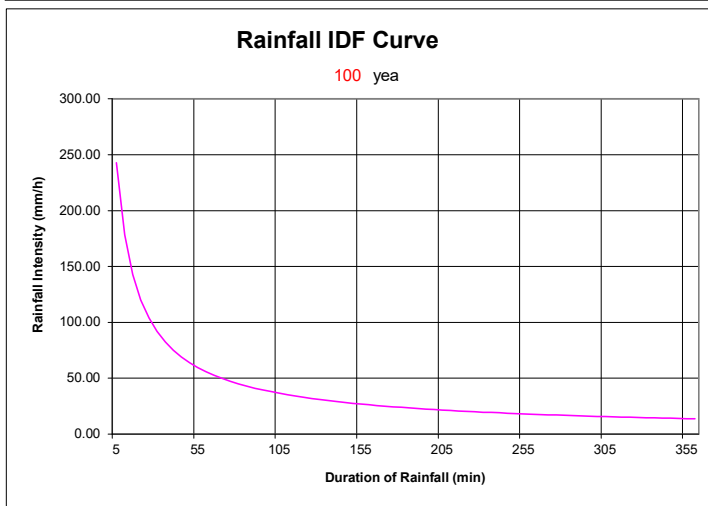
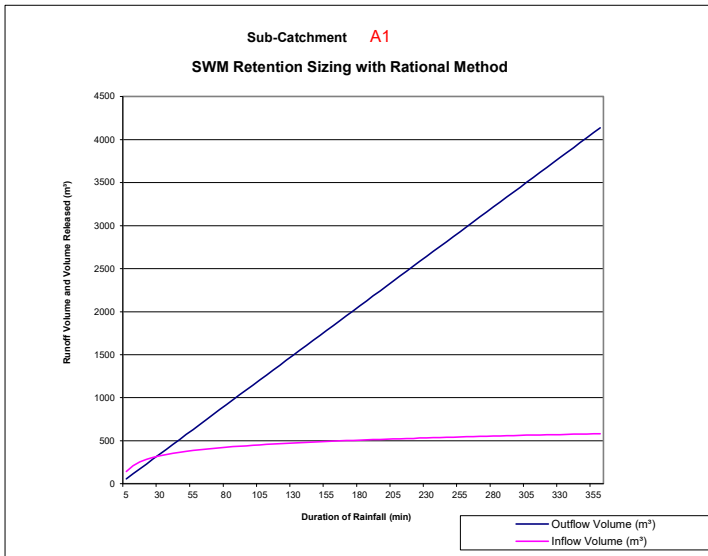

Rainfall Duration (min) T (1)	Rainfall Intensity (mm/h) I (2)	Runoff Volume (m³) CIAT (4)	Output Volume (m³) kQT (5)	Retention Volume (m³) (4)-(5) (6)
5.0	242.70	143.22	57.4438635	85.78
10.0	178.56	210.74	114.887727	95.85
15.0	142.89	252.97	172.33159	80.64
20.0	119.95	283.14	229.775454	53.36
25.0	103.85	306.41	287.219317	19.19
30.0	91.87	325.28	344.663181	-19.39
35.0	82.58	341.12	402.107044	-60.99
40.0	75.15	354.75	459.550908	-104.80
45.0	69.05	366.73	516.994771	-150.27
50.0	63.95	377.40	574.438635	-197.04
55.0	59.62	387.03	631.882498	-244.85
60.0	55.89	395.81	689.326362	-293.52
65.0	52.65	403.88	746.770225	-342.89
70.0	49.79	411.34	804.214089	-392.87
75.0	47.26	418.29	861.657952	-443.37
80.0	44.99	424.80	919.101816	-494.31
85.0	42.95	430.91	976.545679	-545.63
90.0	41.11	436.68	1033.98954	-597.31
95.0	39.43	442.15	1091.43341	-649.29
100.0	37.90	447.34	1148.87727	-701.54
105.0	36.50	452.29	1206.32113	-754.03
110.0	35.20	457.02	1263.765	-806.75
115.0	34.01	461.54	1321.20886	-859.67
120.0	32.89	465.88	1378.65272	-912.77
125.0	31.86	470.05	1436.09659	-966.04
130.0	30.90	474.07	1493.54045	-1019.47
135.0	30.00	477.94	1550.98431	-1073.04
140.0	29.15	481.68	1608.42818	-1126.74
145.0	28.36	485.30	1665.87204	-1180.57
150.0	27.61	488.80	1723.3159	-1234.51
155.0	26.91	492.20	1780.75977	-1288.56
160.0	26.24	495.49	1838.20363	-1342.71
165.0	25.61	498.70	1895.6475	-1396.95
170.0	25.01	501.81	1953.09136	-1451.28
175.0	24.44	504.84	2010.53522	-1505.70
180.0	23.90	507.79	2067.97909	-1560.19
185.0	23.39	510.66	2125.42295	-1614.76
190.0	22.90	513.47	2182.86681	-1669.40
195.0	22.43	516.21	2240.31068	-1724.10
200.0	21.98	518.89	2297.75454	-1778.87
205.0	21.55	521.50	2355.1984	-1833.70
210.0	21.14	524.06	2412.64227	-1888.58
215.0	20.75	526.56	2470.08613	-1943.52
220.0	20.37	529.02	2527.52999	-1998.51
225.0	20.01	531.42	2584.97386	-2053.56
230.0	19.66	533.77	2642.41772	-2108.65
235.0	19.33	536.08	2699.86158	-2163.78
240.0	19.01	538.35	2757.30545	-2218.96
245.0	18.69	540.57	2814.74931	-2274.18
250.0	18.39	542.75	2872.19317	-2329.44
255.0	18.11	544.90	2929.63704	-2384.74
260.0	17.83	547.00	2987.0809	-2440.08
265.0	17.56	549.07	3044.52476	-2495.45
270.0	17.29	551.11	3101.96863	-2550.86
275.0	17.04	553.11	3159.41249	-2606.30
280.0	16.80	555.08	3216.85636	-2661.77
285.0	16.56	557.02	3274.30022	-2717.28
290.0	16.33	558.93	3331.74408	-2772.81
295.0	16.11	560.81	3389.18795	-2828.37
300.0	15.89	562.67	3446.63181	-2883.97
305.0	15.68	564.49	3504.07567	-2939.58
310.0	15.48	566.29	3561.51954	-2995.23
315.0	15.28	568.07	3618.9634	-3050.90
320.0	15.09	569.81	3676.40726	-3106.59
325.0	14.90	571.54	3733.85113	-3162.31
330.0	14.72	573.24	3791.29499	-3218.05
335.0	14.54	574.92	3848.73885	-3273.82
340.0	14.37	576.58	3906.18272	-3329.60
345.0	14.20	578.22	3963.62658	-3385.41
350.0	14.04	579.83	4021.07044	-3441.24
355.0	13.88	581.43	4078.51431	-3497.09
360.0	13.72	583.00	4135.95817	-3552.95
Max Volume (V max):				95.85
Design Volume (V design) :				95.85



STORAGE VOLUME CALCULATIONS

Project: Fastfrate Warehouse Development
 Industrial/Commercial Development
Project #: A001083 (360)
Station: OTTAWA SEWER DESIGN GUIDELINES
Date: 2022-05-30 14:00

File: \\cima.plus\cima\Cima-C10\Ott_Projects\IA\A001000-A001499\A001083_Fastfrate Warehouse
Location: Development\300\360_Civil\01-SWM\220527_SWM_redesign\03_Storm Release Rates\220525_Storm Water

Description: Storage volume calculations with the rational method

Specified Release Rate: 239.9793771 L/s/ha

Area : A2 1.3124 ha
Runoff Coefficient C (unfactored): 0.81
C_runoff factor: 1.25
Runoff Coefficient C : 1
Rainfall Event : 100 year
Discharge Flow Q : 0.314948934 m³/s
Discharge Factor K : 1

Design Volume: 201.60 m³

Rainfall Pluviometry Coefficients	2 year		5 year		10 year	
	30 min. or less	Over 30 min.	30 min. or less	Over 30 min.	30 min. or less	Over 30 min.
A	732.951	732.951	998.071	998.071	1174.184	1174.184
B	6.199	6.199	6.053	6.053	6.014	6.014
C	0.81	0.81	0.814	0.814	0.816	0.816
Rainfall Pluviometry Coefficients	25 year		50 year		100 year	
	30 min. or less	Over 30 min.	30 min. or less	Over 30 min.	30 min. or less	Over 30 min.
A	1402.884	1402.884	1569.58	1569.58	1735.688	1735.688
B	6.018	6.018	6.014	6.014	6.014	6.014
C	0.819	0.819	0.82	0.82	0.82	0.82

Prepared by: Guillaume LeBlond, M.A.Sc., EIT
 PEO No.: 100530467

Date: May 27, 2022

Verified by: Christian Lavoie-Lebel, P.Eng.
 PEO No.: 100067842

Date: May 27, 2022

Fastrate Warehouse Development
Industrial/Commercial Development

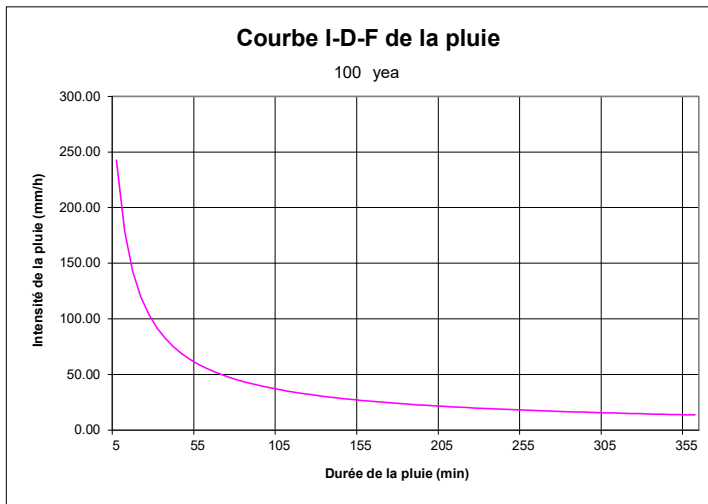
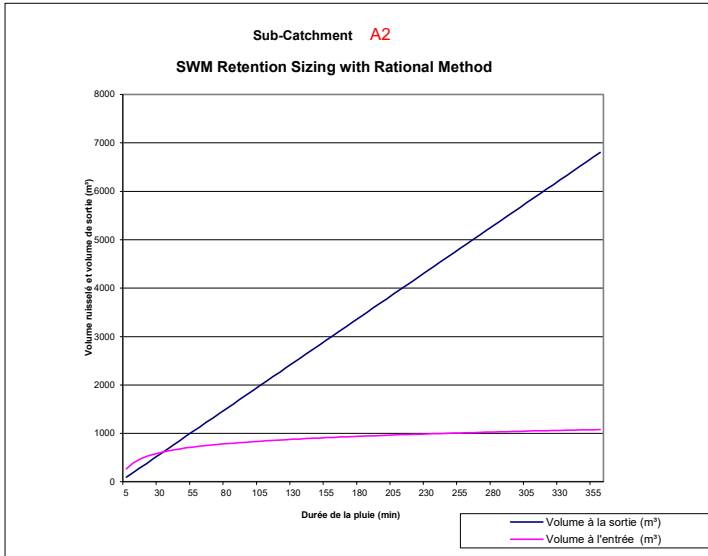

Rainfall Duration (min) T (1)	Rainfall Intensity (mm/h) I (2)	Runoff Volume (m³) C/AT (4)	Output Volume (m³) kQT (5)	Retention Volume (m³) (4)-(5) (6)
5.0	242.70	265.44	94.4846803	170.95
10.0	178.56	390.57	188.969361	201.60
15.0	142.89	468.84	283.454041	185.38
20.0	119.95	524.74	377.938721	146.80
25.0	103.85	567.87	472.423402	95.45
30.0	91.87	602.84	566.908082	35.93
35.0	82.58	632.19	661.392762	-29.20
40.0	75.15	657.47	755.877443	-98.41
45.0	69.05	679.66	850.362123	-170.70
50.0	63.95	699.44	944.846803	-245.40
55.0	59.62	717.29	1039.33148	-322.04
60.0	55.89	733.56	1133.81616	-400.26
65.0	52.65	748.51	1228.30084	-479.79
70.0	49.79	762.35	1322.78552	-560.44
75.0	47.26	775.23	1417.27021	-642.04
80.0	44.99	787.28	1511.75489	-724.47
85.0	42.95	798.61	1606.23957	-807.63
90.0	41.11	809.31	1700.72425	-891.41
95.0	39.43	819.44	1795.20893	-975.77
100.0	37.90	829.07	1889.69361	-1060.63
105.0	36.50	838.24	1984.17829	-1145.94
110.0	35.20	846.99	2078.66297	-1231.67
115.0	34.01	855.38	2173.14765	-1317.77
120.0	32.89	863.42	2267.63233	-1404.21
125.0	31.86	871.16	2362.11701	-1490.96
130.0	30.90	878.60	2456.60169	-1578.00
135.0	30.00	885.78	2551.08637	-1665.31
140.0	29.15	892.71	2645.57105	-1752.86
145.0	28.36	899.42	2740.05573	-1840.64
150.0	27.61	905.91	2834.54041	-1928.63
155.0	26.91	912.20	2929.02509	-2016.82
160.0	26.24	918.31	3023.50977	-2105.20
165.0	25.61	924.24	3117.99445	-2193.75
170.0	25.01	930.01	3212.47913	-2282.47
175.0	24.44	935.62	3306.96381	-2371.34
180.0	23.90	941.09	3401.44849	-2460.36
185.0	23.39	946.42	3495.93317	-2549.51
190.0	22.90	951.62	3590.41785	-2638.80
195.0	22.43	956.70	3684.90253	-2728.20
200.0	21.98	961.66	3779.38721	-2817.73
205.0	21.55	966.51	3873.87189	-2907.36
210.0	21.14	971.25	3968.35657	-2997.11
215.0	20.75	975.89	4062.84125	-3086.95
220.0	20.37	980.43	4157.32593	-3176.89
225.0	20.01	984.89	4251.81062	-3266.93
230.0	19.66	989.25	4346.2953	-3357.05
235.0	19.33	993.53	4440.77998	-3447.25
240.0	19.01	997.72	4535.26466	-3537.54
245.0	18.69	1001.84	4629.74934	-3627.90
250.0	18.39	1005.89	4724.23402	-3718.34
255.0	18.11	1009.86	4818.7187	-3808.86
260.0	17.83	1013.77	4913.20338	-3899.44
265.0	17.56	1017.61	5007.68806	-3990.08
270.0	17.29	1021.38	5102.17274	-4080.79
275.0	17.04	1025.09	5196.65742	-4171.57
280.0	16.80	1028.74	5291.1421	-4262.40
285.0	16.56	1032.34	5385.62678	-4353.29
290.0	16.33	1035.88	5480.11146	-4444.23
295.0	16.11	1039.36	5574.59614	-4535.23
300.0	15.89	1042.80	5669.08082	-4626.28
305.0	15.68	1046.18	5763.5655	-4717.38
310.0	15.48	1049.52	5858.05018	-4808.53
315.0	15.28	1052.80	5952.53486	-4899.73
320.0	15.09	1056.05	6047.01954	-4990.97
325.0	14.90	1059.24	6141.50422	-5082.26
330.0	14.72	1062.40	6235.9889	-5173.59
335.0	14.54	1065.51	6330.47358	-5264.96
340.0	14.37	1068.58	6424.95826	-5356.37
345.0	14.20	1071.62	6519.44294	-5447.83
350.0	14.04	1074.61	6613.92762	-5539.32
355.0	13.88	1077.57	6708.4123	-5630.84
360.0	13.72	1080.49	6802.89698	-5722.41
Max Volume (V max):				201.60
Design Volume (V design) :				201.60



STORAGE VOLUME CALCULATIONS

Project: Fastrate Warehouse Development
 Industrial/Commercial Development
Project #: A001083 (360)
Station: OTTAWA SEWER DESIGN GUIDELINES
Date: 2022-05-30 14:00

File: \\cima.plus\cima\Cima-C10\Ott_Projects\A\A001000-A001499\A001083_Fastrate Warehouse
Location: Development\300\360_Civil\01-SWM\220527_SWM redesign\03_Storm Release Rates\220525_Storm Water

Description: Storage volume calculations with the rational method

Specified Release Rate: 274.0581214 L/s/ha

Area : A3 - Building 0.8636 ha
Runoff Coefficient C (unfactored): 0.9
C_runoff factor: 1.25
Runoff Coefficient C : 1
Rainfall Event : 100 year
Discharge Flow Q : 0.236676594 m³/s
Discharge Factor K : 1

Design Volume: 115.00 m³

Rainfall Pluviometry Coefficients	2 year		5 year		10 year	
	30 min. or less	Over 30 min.	30 min. or less	Over 30 min.	30 min. or less	Over 30 min.
A	732.951	732.951	998.071	998.071	1174.184	1174.184
B	6.199	6.199	6.053	6.053	6.014	6.014
C	0.81	0.81	0.814	0.814	0.816	0.816

Rainfall Pluviometry Coefficients	25 year		50 year		100 year	
	30 min. or less	Over 30 min.	30 min. or less	Over 30 min.	30 min. or less	Over 30 min.
A	1402.884	1402.884	1569.58	1569.58	1735.688	1735.688
B	6.018	6.018	6.014	6.014	6.014	6.014
C	0.819	0.819	0.82	0.82	0.82	0.82

Prepared by: Guillaume LeBlond, M.A.Sc., EIT
 PEO No.: 100530467

Date: May 27, 2022

Verified by: Christian Lavoie-Label, P.Eng.
 PEO No.: 100067842

Date: May 27, 2022

Fastfrate Warehouse Development
Industrial/Commercial Development

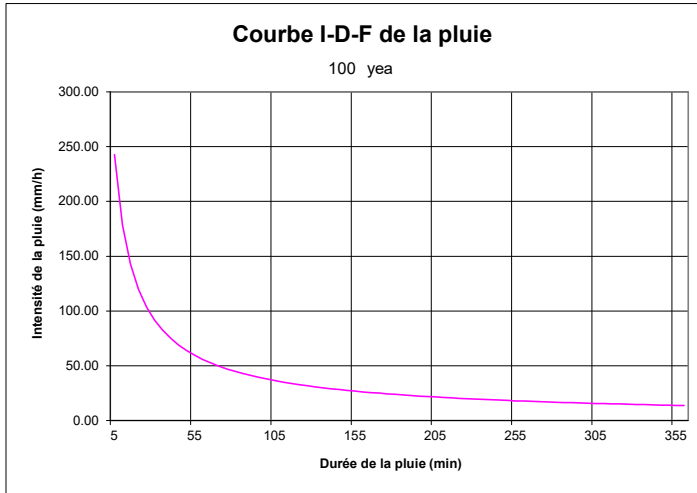
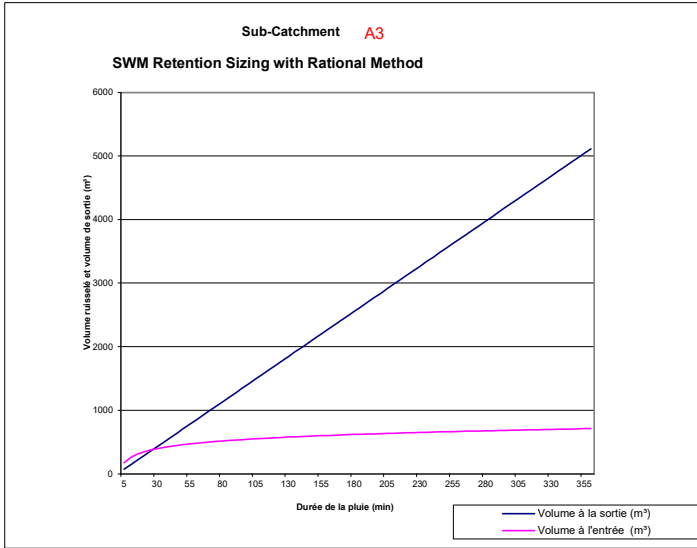

Rainfall Duration (min) <i>T</i> (1)	Rainfall Intensity (mm/h) <i>I</i> (2)	Runoff Volume (m ³) <i>CIAT</i> (4)	Output Volume (m ³) <i>kQT</i> (5)	Retention Volume (m ³) <i>(4)-(5)</i> (6)
5.0	242.70	174.67	71.0029781	103.66
10.0	178.56	257.01	142.005956	115.00
15.0	142.89	308.51	213.008934	95.50
20.0	119.95	345.30	284.011912	61.29
25.0	103.85	373.68	355.01489	18.66
30.0	91.87	396.69	426.017869	-29.33
35.0	82.58	416.00	497.020847	-81.02
40.0	75.15	432.64	568.023825	-135.39
45.0	69.05	447.24	639.026803	-191.79
50.0	63.95	460.26	710.029781	-249.77
55.0	59.62	472.00	781.032759	-309.03
60.0	55.89	482.71	852.035737	-369.33
65.0	52.65	492.54	923.038715	-430.50
70.0	49.79	501.65	994.041693	-492.39
75.0	47.26	510.12	1065.04467	-554.92
80.0	44.99	518.06	1136.04765	-617.99
85.0	42.95	525.51	1207.05063	-681.54
90.0	41.11	532.55	1278.05361	-745.50
95.0	39.43	539.22	1349.05658	-809.84
100.0	37.90	545.55	1420.05956	-874.51
105.0	36.50	551.59	1491.06254	-939.48
110.0	35.20	557.35	1562.06552	-1004.72
115.0	34.01	562.87	1633.0685	-1070.20
120.0	32.89	568.16	1704.07147	-1135.91
125.0	31.86	573.25	1775.07445	-1201.83
130.0	30.90	578.15	1846.07743	-1267.93
135.0	30.00	582.87	1917.08041	-1334.21
140.0	29.15	587.43	1988.08339	-1400.65
145.0	28.36	591.84	2059.08636	-1467.24
150.0	27.61	596.12	2130.08934	-1533.97
155.0	26.91	600.26	2201.09232	-1600.84
160.0	26.24	604.27	2272.0953	-1667.82
165.0	25.61	608.18	2343.09828	-1734.92
170.0	25.01	611.97	2414.10126	-1802.13
175.0	24.44	615.67	2485.10423	-1869.44
180.0	23.90	619.27	2556.10721	-1936.84
185.0	23.39	622.78	2627.11019	-2004.33
190.0	22.90	626.20	2698.11317	-2071.92
195.0	22.43	629.54	2769.11615	-2139.58
200.0	21.98	632.80	2840.11912	-2207.32
205.0	21.55	635.99	2911.1221	-2275.13
210.0	21.14	639.11	2982.12508	-2343.01
215.0	20.75	642.17	3053.12806	-2410.96
220.0	20.37	645.16	3124.13104	-2478.98
225.0	20.01	648.09	3195.13401	-2547.05
230.0	19.66	650.96	3266.13699	-2615.18
235.0	19.33	653.77	3337.13997	-2683.37
240.0	19.01	656.53	3408.14295	-2751.61
245.0	18.69	659.24	3479.14593	-2819.90
250.0	18.39	661.91	3550.1489	-2888.24
255.0	18.11	664.52	3621.15188	-2956.63
260.0	17.83	667.09	3692.15486	-3025.06
265.0	17.56	669.62	3763.15784	-3093.54
270.0	17.29	672.10	3834.16082	-3162.06
275.0	17.04	674.54	3905.1638	-3230.62
280.0	16.80	676.95	3976.16677	-3299.22
285.0	16.56	679.31	4047.16975	-3367.86
290.0	16.33	681.64	4118.17273	-3436.53
295.0	16.11	683.93	4189.17571	-3505.24
300.0	15.89	686.19	4260.17869	-3573.99
305.0	15.68	688.42	4331.18166	-3642.76
310.0	15.48	690.61	4402.18464	-3711.57
315.0	15.28	692.78	4473.18762	-3780.41
320.0	15.09	694.91	4544.1906	-3849.28
325.0	14.90	697.02	4615.19358	-3918.18
330.0	14.72	699.09	4686.19655	-3987.11
335.0	14.54	701.14	4757.19953	-4056.06
340.0	14.37	703.16	4828.20251	-4125.04
345.0	14.20	705.16	4899.20549	-4194.05
350.0	14.04	707.13	4970.20847	-4263.08
355.0	13.88	709.07	5041.21144	-4332.14
360.0	13.72	711.00	5112.21442	-4401.22
Max Volume (V max):				115.00
Design Volume (V design):				115.00



STORAGE VOLUME CALCULATIONS

Project: Fastrate Warehouse Development
 Industrial/Commercial Development
Project #: A001083 (360)
Station: OTTAWA SEWER DESIGN GUIDELINES
Date: 2022-05-30 14:00

File: \\cima.plus\cima\Cima-C10\Ott_Projects\IAA001000-A001499\A001083_Fastrate Warehouse
Location: Development\300\360_Civil\01-SWM\220527_SWM_redesign\03_Storm Release Rates\220525_Storm Water

Description: Storage volume calculations with the rational method

Specified Release Rate: 239.9793771 L/s/ha

Area : A4 0.1425 ha
Runoff Coefficient C (unfactored): 0.69
C_runoff factor: 1.25
Runoff Coefficient C : 0.8625
Rainfall Event : 100 year
Discharge Flow Q : 0.034197061 m³/s
Discharge Factor K : 1

Design Volume: 16.06 m³

Rainfall Pluviometry Coefficients	2 year		5 year		10 year	
	30 min. or less	Over 30 min.	30 min. or less	Over 30 min.	30 min. or less	Over 30 min.
A	732.951	732.951	998.071	998.071	1174.184	1174.184
B	6.199	6.199	6.053	6.053	6.014	6.014
C	0.81	0.81	0.814	0.814	0.816	0.816
Rainfall Pluviometry Coefficients	25 year		50 year		100 year	
	30 min. or less	Over 30 min.	30 min. or less	Over 30 min.	30 min. or less	Over 30 min.
A	1402.884	1402.884	1569.58	1569.58	1735.688	1735.688
B	6.018	6.018	6.014	6.014	6.014	6.014
C	0.819	0.819	0.82	0.82	0.82	0.82

Prepared by: Guillaume LeBlond, M.A.Sc., EIT
 PEO No.: 100530467

Date: May 27, 2022

Verified by: Christian Lavoie-Lebel, P.Eng.
 PEO No.: 100067842

Date: May 27, 2022

Fastrate Warehouse Development
Industrial/Commercial Development

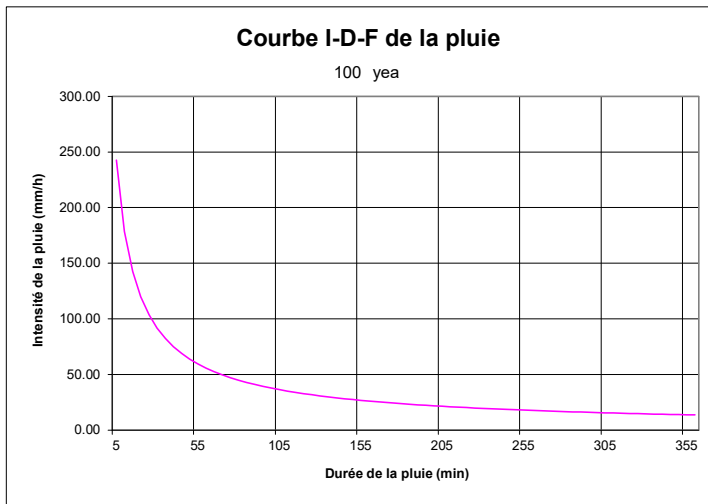
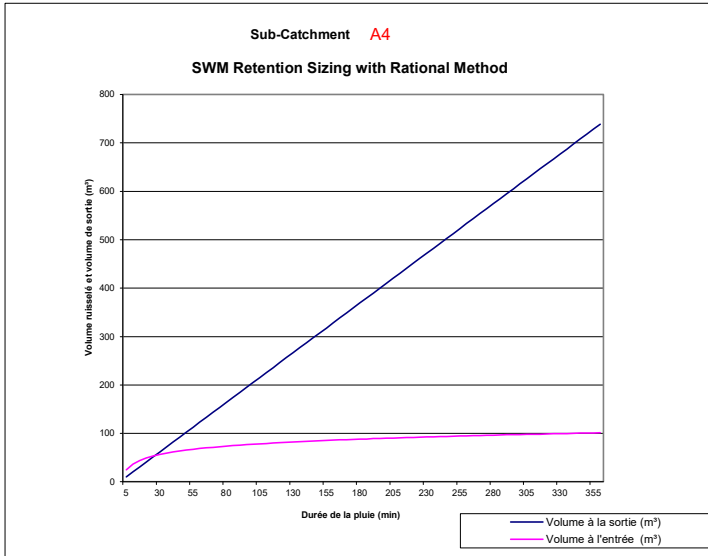

Rainfall Duration (min) T (1)	Rainfall Intensity (mm/h) I (2)	Runoff Volume (m³) C/IAT (4)	Output Volume (m³) kQT (5)	Retention Volume (m³) (4)-(5) (6)
5.0	242.70	24.86	10.2591184	14.60
10.0	178.56	36.58	20.5182367	16.06
15.0	142.89	43.91	30.7773551	13.13
20.0	119.95	49.14	41.0364735	8.11
25.0	103.85	53.18	51.2955918	1.89
30.0	91.87	56.46	61.5547102	-5.10
35.0	82.58	59.20	71.8138286	-12.61
40.0	75.15	61.57	82.072947	-20.50
45.0	69.05	63.65	92.3320653	-28.68
50.0	63.95	65.50	102.591184	-37.09
55.0	59.62	67.17	112.850302	-45.68
60.0	55.89	68.70	123.10942	-54.41
65.0	52.65	70.10	133.368539	-63.27
70.0	49.79	71.39	143.627657	-72.23
75.0	47.26	72.60	153.886776	-81.29
80.0	44.99	73.73	164.145894	-90.42
85.0	42.95	74.79	174.405012	-99.61
90.0	41.11	75.79	184.664131	-108.87
95.0	39.43	76.74	194.923249	-118.18
100.0	37.90	77.64	205.182367	-127.54
105.0	36.50	78.50	215.441486	-136.94
110.0	35.20	79.32	225.700604	-146.38
115.0	34.01	80.11	235.959723	-155.85
120.0	32.89	80.86	246.218841	-165.36
125.0	31.86	81.58	256.477959	-174.89
130.0	30.90	82.28	266.737078	-184.46
135.0	30.00	82.95	276.996196	-194.04
140.0	29.15	83.60	287.255314	-203.65
145.0	28.36	84.23	297.514433	-213.28
150.0	27.61	84.84	307.773551	-222.94
155.0	26.91	85.43	318.032669	-232.61
160.0	26.24	86.00	328.291788	-242.29
165.0	25.61	86.56	338.550906	-252.00
170.0	25.01	87.10	348.810025	-261.71
175.0	24.44	87.62	359.069143	-271.45
180.0	23.90	88.13	369.328261	-281.20
185.0	23.39	88.63	379.58738	-290.95
190.0	22.90	89.12	389.846498	-300.73
195.0	22.43	89.59	400.105616	-310.51
200.0	21.98	90.06	410.364735	-320.31
205.0	21.55	90.51	420.623853	-330.11
210.0	21.14	90.96	430.882972	-339.93
215.0	20.75	91.39	441.14209	-349.75
220.0	20.37	91.82	451.401208	-359.58
225.0	20.01	92.23	461.660327	-369.43
230.0	19.66	92.64	471.919445	-379.28
235.0	19.33	93.04	482.178563	-389.13
240.0	19.01	93.44	492.437682	-399.00
245.0	18.69	93.82	502.6968	-408.87
250.0	18.39	94.20	512.955918	-418.75
255.0	18.11	94.57	523.215037	-428.64
260.0	17.83	94.94	533.474155	-438.53
265.0	17.56	95.30	543.733274	-448.43
270.0	17.29	95.65	553.992392	-458.34
275.0	17.04	96.00	564.25151	-468.25
280.0	16.80	96.34	574.510629	-478.17
285.0	16.56	96.68	584.769747	-488.09
290.0	16.33	97.01	595.028865	-498.02
295.0	16.11	97.34	605.287984	-507.95
300.0	15.89	97.66	615.547102	-517.89
305.0	15.68	97.97	625.806221	-527.83
310.0	15.48	98.29	636.065339	-537.78
315.0	15.28	98.60	646.324457	-547.73
320.0	15.09	98.90	656.583576	-557.68
325.0	14.90	99.20	666.842694	-567.64
330.0	14.72	99.49	677.101812	-577.61
335.0	14.54	99.79	687.360931	-587.58
340.0	14.37	100.07	697.620049	-597.55
345.0	14.20	100.36	707.879168	-607.52
350.0	14.04	100.64	718.138286	-617.50
355.0	13.88	100.91	728.397404	-627.48
360.0	13.72	101.19	738.656523	-637.47
Max Volume (V max):				16.06
Design Volume (V design) :				16.06



STORAGE VOLUME CALCULATIONS

Project: Fastrate Warehouse Development
 Industrial/Commercial Development
Project #: A001083 (360)
Station: OTTAWA SEWER DESIGN GUIDELINES
Date: 2022-05-30 14:00

File: \\cima.plus\cima\Cima-C10\Ott_Projects\IAA001000-A001499\A001083_Fastrate Warehouse
Location: Development\300\360_Civil\01-SWM\220527_SWM_redesign\03_Storm Release Rates\220525_Storm Water

Description: Storage volume calculations with the rational method

Specified Release Rate: 239.9793771 L/s/ha

Area : A5 0.1067 ha
Runoff Coefficient C (unfactored): 0.85
C_runoff factor: 1.25
Runoff Coefficient C : 1
Rainfall Event : 100 year
Discharge Flow Q : 0.0256058 m³/s
Discharge Factor K : 1

Design Volume: 16.39 m³

Rainfall Pluviometry Coefficients	2 year		5 year		10 year	
	30 min. or less	Over 30 min.	30 min. or less	Over 30 min.	30 min. or less	Over 30 min.
A	732.951	732.951	998.071	998.071	1174.184	1174.184
B	6.199	6.199	6.053	6.053	6.014	6.014
C	0.81	0.81	0.814	0.814	0.816	0.816
Rainfall Pluviometry Coefficients	25 year		50 year		100 year	
	30 min. or less	Over 30 min.	30 min. or less	Over 30 min.	30 min. or less	Over 30 min.
A	1402.884	1402.884	1569.58	1569.58	1735.688	1735.688
B	6.018	6.018	6.014	6.014	6.014	6.014
C	0.819	0.819	0.82	0.82	0.82	0.82

Prepared by: Guillaume LeBlond, M.A.Sc., EIT
 PEO No.: 100530467

Date: May 27, 2022

Verified by: Christian Lavoie-Lebel, P.Eng.
 PEO No.: 100067842

Date: May 27, 2022

Fastrate Warehouse Development
Industrial/Commercial Development

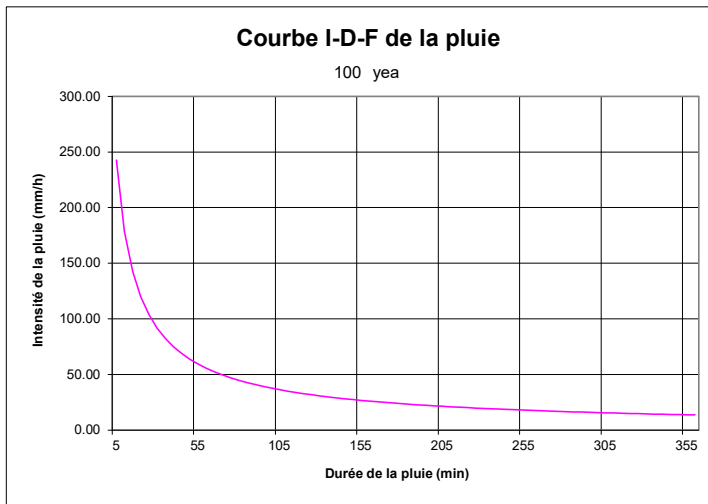
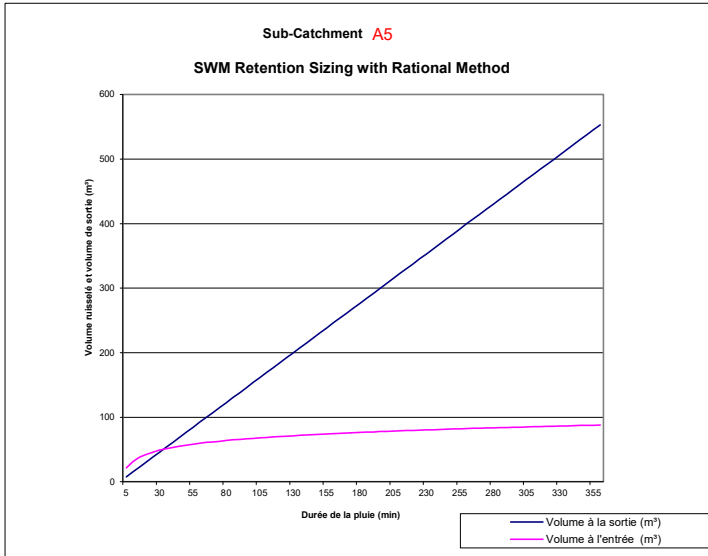

Rainfall Duration (min) T (1)	Rainfall Intensity (mm/h) I (2)	Runoff Volume (m³) CIAT (4)	Output Volume (m³) kQT (5)	Retention Volume (m³) (4)-(5) (6)
5.0	242.70	21.58	7.68173986	13.90
10.0	178.56	31.75	15.3634797	16.39
15.0	142.89	38.12	23.0452196	15.07
20.0	119.95	42.66	30.7269594	11.94
25.0	103.85	46.17	38.4086993	7.76
30.0	91.87	49.01	46.0904392	2.92
35.0	82.58	51.40	53.772179	-2.37
40.0	75.15	53.45	61.4539189	-8.00
45.0	69.05	55.26	69.1356587	-13.88
50.0	63.95	56.87	76.8173986	-19.95
55.0	59.62	58.32	84.4991385	-26.18
60.0	55.89	59.64	92.1808783	-32.54
65.0	52.65	60.85	99.8626182	-39.01
70.0	49.79	61.98	107.544358	-45.56
75.0	47.26	63.03	115.226098	-52.20
80.0	44.99	64.01	122.907838	-58.90
85.0	42.95	64.93	130.589578	-65.66
90.0	41.11	65.80	138.271317	-72.47
95.0	39.43	66.62	145.953057	-79.33
100.0	37.90	67.40	153.634797	-86.23
105.0	36.50	68.15	161.316537	-93.17
110.0	35.20	68.86	168.998277	-100.14
115.0	34.01	69.54	176.680017	-107.14
120.0	32.89	70.20	184.361757	-114.16
125.0	31.86	70.83	192.043497	-121.22
130.0	30.90	71.43	199.725236	-128.29
135.0	30.00	72.02	207.406976	-135.39
140.0	29.15	72.58	215.088716	-142.51
145.0	28.36	73.12	222.770456	-149.65
150.0	27.61	73.65	230.452196	-156.80
155.0	26.91	74.16	238.133936	-163.97
160.0	26.24	74.66	245.815676	-171.16
165.0	25.61	75.14	253.497415	-178.36
170.0	25.01	75.61	261.179155	-185.57
175.0	24.44	76.07	268.860895	-192.79
180.0	23.90	76.51	276.542635	-200.03
185.0	23.39	76.95	284.224375	-207.28
190.0	22.90	77.37	291.906115	-214.54
195.0	22.43	77.78	299.587855	-221.81
200.0	21.98	78.18	307.269594	-229.09
205.0	21.55	78.58	314.951334	-236.37
210.0	21.14	78.96	322.633074	-243.67
215.0	20.75	79.34	330.314814	-250.97
220.0	20.37	79.71	337.996554	-258.29
225.0	20.01	80.07	345.678294	-265.61
230.0	19.66	80.43	353.360034	-272.93
235.0	19.33	80.78	361.041773	-280.27
240.0	19.01	81.12	368.723513	-287.61
245.0	18.69	81.45	376.405253	-294.95
250.0	18.39	81.78	384.086993	-302.31
255.0	18.11	82.10	391.768733	-309.67
260.0	17.83	82.42	399.450473	-317.03
265.0	17.56	82.73	407.132213	-324.40
270.0	17.29	83.04	414.813952	-331.77
275.0	17.04	83.34	422.495692	-339.15
280.0	16.80	83.64	430.177432	-346.54
285.0	16.56	83.93	437.859172	-353.93
290.0	16.33	84.22	445.540912	-361.32
295.0	16.11	84.50	453.222652	-368.72
300.0	15.89	84.78	460.904392	-376.12
305.0	15.68	85.06	468.586131	-383.53
310.0	15.48	85.33	476.267871	-390.94
315.0	15.28	85.59	483.949611	-398.36
320.0	15.09	85.86	491.631351	-405.77
325.0	14.90	86.12	499.313091	-413.20
330.0	14.72	86.37	506.994831	-420.62
335.0	14.54	86.63	514.676571	-428.05
340.0	14.37	86.88	522.35831	-435.48
345.0	14.20	87.12	530.04005	-442.92
350.0	14.04	87.37	537.72179	-450.35
355.0	13.88	87.61	545.40353	-457.80
360.0	13.72	87.85	553.08527	-465.24
Max Volume (V max):				16.39
Design Volume (V design) :				16.39



STORAGE VOLUME CALCULATIONS

Project: Fastrate Warehouse Development
 Industrial/Commercial Development
Project #: A001083 (360)
Station: OTTAWA SEWER DESIGN GUIDELINES
Date: 2022-05-30 14:00

File: \\cima.plus\cima\Cima-C10\Ott_Projects\A\A001000-A001499\A001083_Fastrate Warehouse
Location: Development\300\360_Civil\01-SWM\220527_SWM_redesign\03_Storm Release Rates\220525_Storm Water

Description: Storage volume calculations with the rational method

Specified Release Rate: 239.9793771 L/s/ha

Area : A6 0.3906 ha
Runoff Coefficient C (unfactored): 0.2
C_runoff factor: 1.25
Runoff Coefficient C : 0.25
Rainfall Event : 100 year
Discharge Flow Q : 0.093735945 m³/s
Discharge Factor K : 1

Design Volume: 0.00 m³

Rainfall Pluviometry Coefficients	2 year		5 year		10 year	
	30 min. or less	Over 30 min.	30 min. or less	Over 30 min.	30 min. or less	Over 30 min.
A	732.951	732.951	998.071	998.071	1174.184	1174.184
B	6.199	6.199	6.053	6.053	6.014	6.014
C	0.81	0.81	0.814	0.814	0.816	0.816

Rainfall Pluviometry Coefficients	25 year		50 year		100 year	
	30 min. or less	Over 30 min.	30 min. or less	Over 30 min.	30 min. or less	Over 30 min.
A	1402.884	1402.884	1569.58	1569.58	1735.688	1735.688
B	6.018	6.018	6.014	6.014	6.014	6.014
C	0.819	0.819	0.82	0.82	0.82	0.82

Prepared by: Guillaume LeBlond, M.A.Sc., EIT
 PEO No.: 100530467

Date: May 27, 2022

Verified by: Christian Lavoie-Lebel, P.Eng.
 PEO No.: 100067842

Date: May 27, 2022

Fastrate Warehouse Development
Industrial/Commercial Development

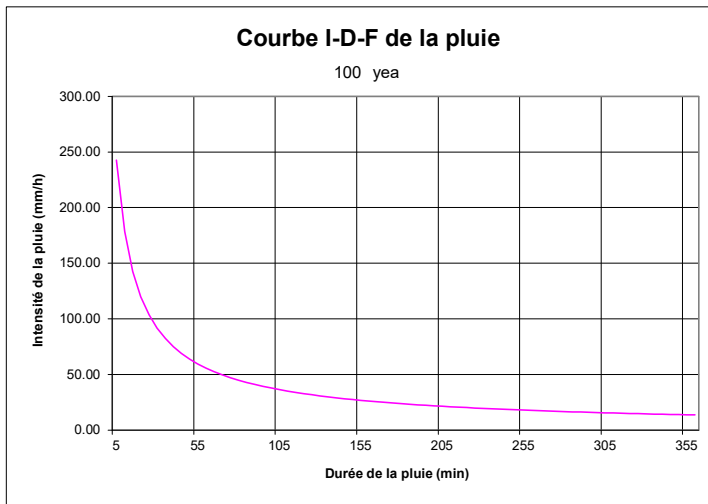
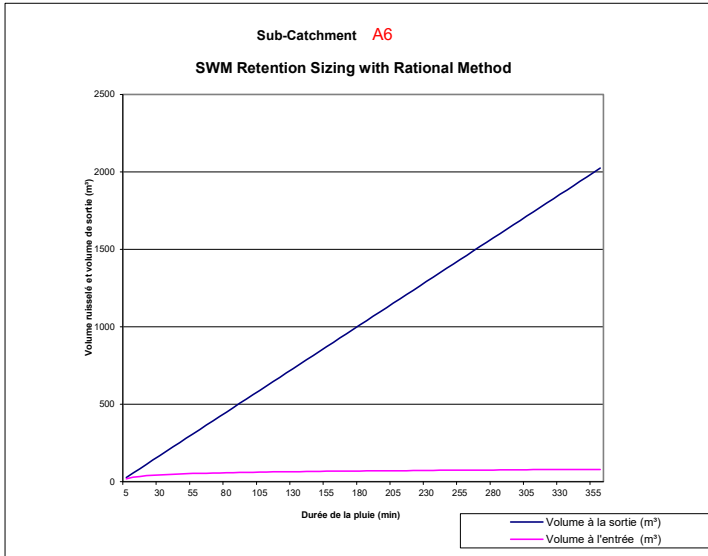

Rainfall Duration (min) T (1)	Rainfall Intensity (mm/h) I (2)	Runoff Volume (m³) C/IAT (4)	Output Volume (m³) kQT (5)	Retention Volume (m³) (4)-(5) (6)
5.0	242.70	19.75	28.1207834	-8.37
10.0	178.56	29.06	56.2415668	-27.18
15.0	142.89	34.88	84.3623502	-49.48
20.0	119.95	39.04	112.483134	-73.44
25.0	103.85	42.25	140.603917	-98.35
30.0	91.87	44.85	168.7247	-123.87
35.0	82.58	47.04	196.845484	-149.81
40.0	75.15	48.92	224.966267	-176.05
45.0	69.05	50.57	253.087051	-202.52
50.0	63.95	52.04	281.207834	-229.17
55.0	59.62	53.37	309.328617	-255.96
60.0	55.89	54.58	337.449401	-282.87
65.0	52.65	55.69	365.570184	-309.88
70.0	49.79	56.72	393.690968	-336.97
75.0	47.26	57.68	421.811751	-364.13
80.0	44.99	58.58	449.932534	-391.35
85.0	42.95	59.42	478.053318	-418.63
90.0	41.11	60.22	506.174101	-445.96
95.0	39.43	60.97	534.294885	-473.32
100.0	37.90	61.69	562.415668	-500.73
105.0	36.50	62.37	590.536452	-528.17
110.0	35.20	63.02	618.657235	-555.64
115.0	34.01	63.65	646.778018	-583.13
120.0	32.89	64.24	674.898802	-610.66
125.0	31.86	64.82	703.019585	-638.20
130.0	30.90	65.37	731.140369	-665.77
135.0	30.00	65.91	759.261152	-693.35
140.0	29.15	66.42	787.381935	-720.96
145.0	28.36	66.92	815.502719	-748.58
150.0	27.61	67.40	843.623502	-776.22
155.0	26.91	67.87	871.744286	-803.87
160.0	26.24	68.33	899.865069	-831.54
165.0	25.61	68.77	927.985852	-859.22
170.0	25.01	69.20	956.106636	-886.91
175.0	24.44	69.62	984.227419	-914.61
180.0	23.90	70.02	1012.3482	-942.33
185.0	23.39	70.42	1040.46899	-970.05
190.0	22.90	70.81	1068.58977	-997.78
195.0	22.43	71.18	1096.71055	-1025.53
200.0	21.98	71.55	1124.83134	-1053.28
205.0	21.55	71.91	1152.95212	-1081.04
210.0	21.14	72.27	1181.0729	-1108.81
215.0	20.75	72.61	1209.19369	-1136.58
220.0	20.37	72.95	1237.31447	-1164.36
225.0	20.01	73.28	1265.43525	-1192.15
230.0	19.66	73.61	1293.55604	-1219.95
235.0	19.33	73.92	1321.67682	-1247.75
240.0	19.01	74.24	1349.7976	-1275.56
245.0	18.69	74.54	1377.91839	-1303.38
250.0	18.39	74.84	1406.03917	-1331.20
255.0	18.11	75.14	1434.15995	-1359.02
260.0	17.83	75.43	1462.28074	-1386.85
265.0	17.56	75.72	1490.40152	-1414.69
270.0	17.29	76.00	1518.5223	-1442.53
275.0	17.04	76.27	1546.64309	-1470.37
280.0	16.80	76.54	1574.76387	-1498.22
285.0	16.56	76.81	1602.88465	-1526.07
290.0	16.33	77.08	1631.00544	-1553.93
295.0	16.11	77.33	1659.12622	-1581.79
300.0	15.89	77.59	1687.247	-1609.66
305.0	15.68	77.84	1715.36779	-1637.53
310.0	15.48	78.09	1743.48857	-1665.40
315.0	15.28	78.33	1771.60935	-1693.27
320.0	15.09	78.58	1799.73014	-1721.15
325.0	14.90	78.81	1827.85092	-1749.04
330.0	14.72	79.05	1855.9717	-1776.92
335.0	14.54	79.28	1884.09249	-1804.81
340.0	14.37	79.51	1912.21327	-1832.70
345.0	14.20	79.73	1940.33405	-1860.60
350.0	14.04	79.96	1968.45484	-1888.50
355.0	13.88	80.18	1996.57562	-1916.40
360.0	13.72	80.39	2024.69641	-1944.30
Max Volume (V max):				-8.37
Design Volume (V design) :				-8.37



STORAGE VOLUME CALCULATIONS

Project: Fastrate Warehouse Development
 Industrial/Commercial Development
Project #: A001083 (360)
Station: OTTAWA SEWER DESIGN GUIDELINES
Date: 2022-05-30 14:00

File: \\cima.plus\cima\Cima-C10\Ott_Projects\A\A001000-A001499\A001083_Fastrate Warehouse Development\300\360_Civil\01-SWM\220527_SWM redesign\03_Storm Release Rates\220525_Storm Water Management - Storage and Drawdown_full RR.xlsx\A7

Description: Storage volume calculations with the rational method

Specified Release Rate: 239.9793771 L/s/ha

Area : A7 0.0426 ha
Runoff Coefficient C (unfactored): 0.2
C_runoff factor: 1.25
Runoff Coefficient C : 0.25
Rainfall Event : 100 year
Discharge Flow Q : 0.010223121 m³/s
Discharge Factor K : 1

Design Volume: 0.00 m³

Rainfall Pluviometry Coefficients	2 year		5 year		10 year	
	30 min. or less	Over 30 min.	30 min. or less	Over 30 min.	30 min. or less	Over 30 min.
A	732.951	732.951	998.071	998.071	1174.184	1174.184
B	6.199	6.199	6.053	6.053	6.014	6.014
C	0.81	0.81	0.814	0.814	0.816	0.816

Rainfall Pluviometry Coefficients	25 year		50 year		100 year	
	30 min. or less	Over 30 min.	30 min. or less	Over 30 min.	30 min. or less	Over 30 min.
A	1402.884	1402.884	1569.58	1569.58	1735.688	1735.688
B	6.018	6.018	6.014	6.014	6.014	6.014
C	0.819	0.819	0.82	0.82	0.82	0.82

Prepared by: Guillaume LeBlond, M.A.Sc., EIT
 PEO No.: 100530467

Date: May 27, 2022

Verified by: Christian Lavoie-Lebel, P.Eng.
 PEO No.: 100067842

Date: May 27, 2022

Fastfrate Warehouse Development
Industrial/Commercial Development

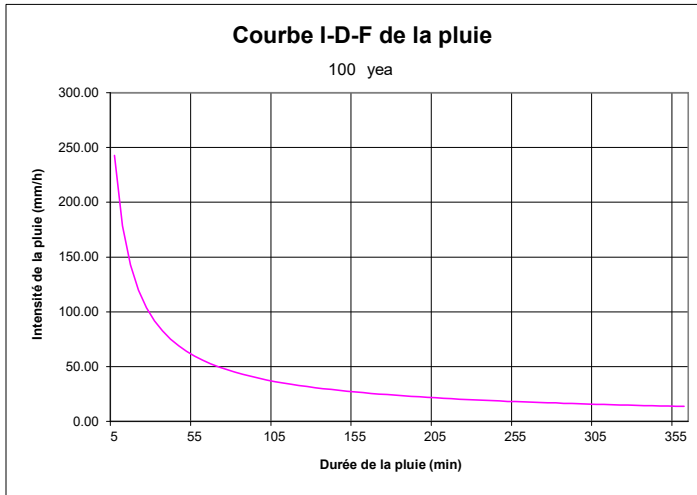
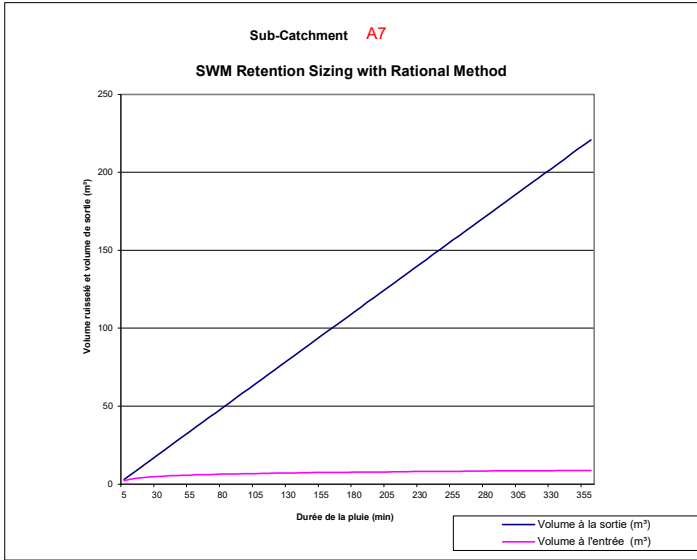

Rainfall Duration (min)	Rainfall Intensity (mm/h)	Runoff Volume (m ³)	Output Volume (m ³)	Retention Volume (m ³)
T (1)	I (2)	CIAT (4)	kQT (5)	(4)- (5) (6)
5.0	242.70	2.15	3.06693644	-0.91
10.0	178.56	3.17	6.13387288	-2.96
15.0	142.89	3.80	9.20080932	-5.40
20.0	119.95	4.26	12.2677458	-8.01
25.0	103.85	4.61	15.3346822	-10.73
30.0	91.87	4.89	18.4016186	-13.51
35.0	82.58	5.13	21.4685551	-16.34
40.0	75.15	5.34	24.5354915	-19.20
45.0	69.05	5.52	27.602428	-22.09
50.0	63.95	5.68	30.6693644	-24.99
55.0	59.62	5.82	33.7363008	-27.92
60.0	55.89	5.95	36.8032373	-30.85
65.0	52.65	6.07	39.8701737	-33.80
70.0	49.79	6.19	42.9371101	-36.75
75.0	47.26	6.29	46.0040466	-39.71
80.0	44.99	6.39	49.070983	-42.68
85.0	42.95	6.48	52.1379195	-45.66
90.0	41.11	6.57	55.2048559	-48.64
95.0	39.43	6.65	58.2717923	-51.62
100.0	37.90	6.73	61.3387288	-54.61
105.0	36.50	6.80	64.4056652	-57.60
110.0	35.20	6.87	67.4726017	-60.60
115.0	34.01	6.94	70.5395381	-63.60
120.0	32.89	7.01	73.6064745	-66.60
125.0	31.86	7.07	76.673411	-69.60
130.0	30.90	7.13	79.7403474	-72.61
135.0	30.00	7.19	82.8072839	-75.62
140.0	29.15	7.24	85.8742203	-78.63
145.0	28.36	7.30	88.9411567	-81.64
150.0	27.61	7.35	92.0080932	-84.66
155.0	26.91	7.40	95.0750296	-87.67
160.0	26.24	7.45	98.141966	-90.69
165.0	25.61	7.50	101.208902	-93.71
170.0	25.01	7.55	104.275839	-96.73
175.0	24.44	7.59	107.342775	-99.75
180.0	23.90	7.64	110.409712	-102.77
185.0	23.39	7.68	113.476648	-105.80
190.0	22.90	7.72	116.543585	-108.82
195.0	22.43	7.76	119.610521	-111.85
200.0	21.98	7.80	122.677458	-114.87
205.0	21.55	7.84	125.744394	-117.90
210.0	21.14	7.88	128.81133	-120.93
215.0	20.75	7.92	131.878267	-123.96
220.0	20.37	7.96	134.945203	-126.99
225.0	20.01	7.99	138.01214	-130.02
230.0	19.66	8.03	141.079076	-133.05
235.0	19.33	8.06	144.146013	-136.08
240.0	19.01	8.10	147.212949	-139.12
245.0	18.69	8.13	150.279886	-142.15
250.0	18.39	8.16	153.346822	-145.18
255.0	18.11	8.19	156.413758	-148.22
260.0	17.83	8.23	159.480695	-151.25
265.0	17.56	8.26	162.547631	-154.29
270.0	17.29	8.29	165.614568	-157.33
275.0	17.04	8.32	168.681504	-160.36
280.0	16.80	8.35	171.748441	-163.40
285.0	16.56	8.38	174.815377	-166.44
290.0	16.33	8.41	177.882313	-169.48
295.0	16.11	8.43	180.94925	-172.51
300.0	15.89	8.46	184.016186	-175.55
305.0	15.68	8.49	187.083123	-178.59
310.0	15.48	8.52	190.150059	-181.63
315.0	15.28	8.54	193.216996	-184.67
320.0	15.09	8.57	196.283932	-187.71
325.0	14.90	8.60	199.350869	-190.76
330.0	14.72	8.62	202.417805	-193.80
335.0	14.54	8.65	205.484741	-196.84
340.0	14.37	8.67	208.551678	-199.88
345.0	14.20	8.70	211.618614	-202.92
350.0	14.04	8.72	214.685551	-205.97
355.0	13.88	8.74	217.752487	-209.01
360.0	13.72	8.77	220.819424	-212.05
Max Volume (V max):				-0.91
Design Volume (V design) :				-0.91

B

Appendix B-8 STORM WATER MANAGEMENT – STORAGE AND DRAWDOWN HALF RELEASE RATE



Date: 2022-05-30

**Fastrate Warehouse Development
Industrial/Commercial Development
A001083 (360)**

STORM WATER MANAGEMENT - SUMMARY - HALF RELEASE RATE

Rainfall event 100 years

Sub-Area	Total Area (m ²)	Capacity Area (m ²)	Y _{max} (m)	V _{max} (m ³)	V _{rain} (m ³)	Difference (m ³)	V _{acc} (m ³)	Y _{rain} (m)	A _{rain} (m ²)	Q _{ave} (L/s)	Drawdown Time (min)	Comments
A1	7979	2394	0.00	0.00	213.80	-213.80	0.00	0.00	0	61.913	0	NC
A2	13124	3937	0.00	0.00	419.49	-419.49	0.00	0.00	0	101.836	0	NC
A3 - Building	8636	8636	0.05	143.93	115.00	28.93	115.00	0.04	7719	234.988	8	
A4	1425	428	0.00	0.00	36.59	-36.59	0.00	0.00	0	11.057	0	NC
A5	1067	320	0.00	0.00	34.10	-34.10	0.00	0.00	0	8.279	0	NC
A6	3906	1172	0.00	0.00	10.87	-10.87	0.00	0.00	0	30.309	0	NC
A7	426	128	0.00	0.00	1.19	-1.19	0.00	0.00	0	3.306	0	NC
Total	36563	17014		143.93	831.04	-687.11	115.00					

\\cima.plus\cima\Cima-C10\Ott_Projects\AA001000-A001499\A001083_Fastrate Warehouse Development\300\360_Civil\01-SWM\220527_SWM redesign\03_Storm Release Rates & Storage - Half RR\220530_Storm Water Management - Storage and Drawdown_Half RR.xlsx\Sommaire

<p>Legend:</p> <p>NC = Non-controlled areas (no storage available)</p> <p>Capacity Area = Area of water accumulated in sub-area at Max. Elev.</p> <p>Catchbasin Elev. = Elevation of catchbasin inlet (top of grate).</p> <p>Max. Elev. = Maximum elevation of water that may be accumulated within sub-area.</p> <p>Y_{max} = Maximum depth of water that may be accumulated within the sub-area.</p> <p>V_{max} = Maximum volume of water (capacity) that may be accumulated within the sub-area.</p> <p>V_{rain} = Volume of water generated by rainfall.</p> <p>Difference = Difference between V_{max} and V_{rain} (remaining capacity of sub-area)</p> <p>V_{acc} = Total volume of water accumulated within the sub-area in the event of a specific rainfall.</p> <p>Y_{rain} = Depth of water generated by rainfall.</p> <p>Elev_{rain} = Elevation of water generated by rainfall.</p> <p>A_{rain} = Area of water generated by rainfall.</p> <p>Q_{ave} = Average flow (for drawdown time calculation).</p> <p>Drawdown Time = Time required for the total volume of water accumulated within sub-area to evacuate (following rainfall event).</p>	<p>Design Criteria:</p> <p>1) Maximum Allowable Total Release Rate = 248.03 L/s/ha</p> <p>2) Pipe size for 10 years</p> <p>3) Rainfall event of 100 years</p> <p>4) Pre-development flow (5-year) = ____ L/s (or ____ L/s/ha)</p>
<p>Prepared by: <u>Guillaume LeBlond, M.A.Sc., EIT</u></p> <p>PEO No.: <u>100530467</u></p>	<p>Date: <u>May 30, 2022</u></p>
<p>Verified by: <u>Christian Lavoie-Lebel, P.Eng.</u></p> <p>PEO No.: <u>100067842</u></p>	<p>Date: <u>May 30, 2022</u></p>

STORM WATER MANAGEMENT - AVERAGE FLOW CALCULATION FOR RELEASE RATES - HALF RELEASE RATE

Date: 2022-05-30

Catchment ID	Release Rate	Specified Flow rate	Calculated area
	L/s/ha	L/s	(mm ²)
A1	77.62	61.93	16901
A2	77.62	101.86	27799
A3 - Building	274.06	236.68	63773
A4	77.62	11.06	3018
A5	77.62	8.28	2260
A6	77.62	30.32	8273
A7	77.62	3.31	902
Total		453.43	
Allowable		453.43	
Difference		0.00	

\\cima.plus\cima\Cima-C10\Ott_Projects\A\A001000-A001499\A001083_Fastfrate Warehouse Development\300\360_Civil\01-SWM\220527_SWM redesign\03_Storm Release Rates & Storage - Half RR\220530_Storm Water Management - Storage and Drawdown_Half RR.xlsx]Temps de vidange

Préparé par: Guillaume LeBlond, M.A.Sc., EIT
 PEO No.: 100530467

Date: May 30, 2022

Vérifié par: Christian Lavoie-Lebel, P.Eng.
 PEO No.: 100067842

Date: May 30, 2022



STORAGE VOLUME CALCULATIONS

Project: Fastrate Warehouse Development
 Industrial/Commercial Development
Project #: A001083 (360)
Station: OTTAWA SEWER DESIGN GUIDELINES
Date: 2022-05-30 14:06

File: \\cima.plus\cima\Cima-C10\Ott_Projects\IAA001000-A001499\A001083_Fastrate Warehouse
Location: Development\300\360_Civil\01-SWM\220527_SWM redesign\03_Storm Release Rates & Storage - Half

Description: Storage volume calculations with the rational method

Specified Release Rate: 77.61553563 L/s/ha

Area : A1 0.7979 ha
Runoff Coefficient C (unfactored): 0.71
C_runoff factor: 1.25
Runoff Coefficient C : 0.8875
Rainfall Event : 100 year
Discharge Flow Q : 0.061929436 m³/s
Discharge Factor K : 1

Design Volume: 213.80 m³

Rainfall IDF Curve Coefficients	2 year		5 year		10 year	
	30 min. or less	Over 30 min.	30 min. or less	Over 30 min.	30 min. or less	Over 30 min.
A	732.951	732.951	998.071	998.071	1174.184	1174.184
B	6.199	6.199	6.053	6.053	6.014	6.014
C	0.810	0.810	0.814	0.814	0.816	0.816
Rainfall IDF Curve Coefficients	25 year		50 year		100 year	
	30 min. or less	Over 30 min.	30 min. or less	Over 30 min.	30 min. or less	Over 30 min.
A	1402.884	1402.884	1569.58	1569.58	1735.688	1735.688
B	6.018	6.018	6.014	6.014	6.014	6.014
C	0.819	0.819	0.820	0.820	0.820	0.820

Prepared by: Guillaume LeBlond, M.A.Sc., EIT
 PEO No.: 100530467

Date: May 30, 2022

Verified by: Christian Lavoie-Label, P.Eng.
 PEO No.: 100067842

Date: May 30, 2022

Fastrate Warehouse Development
Industrial/Commercial Development

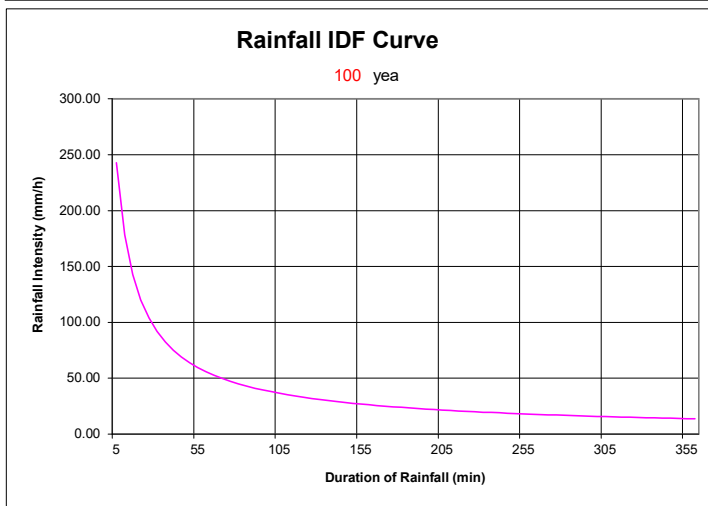
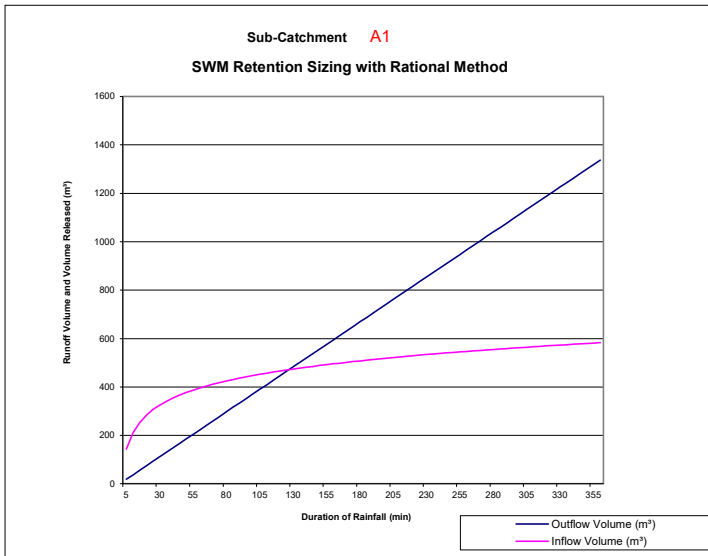

Rainfall Duration (min) T (1)	Rainfall Intensity (mm/h) I (2)	Runoff Volume (m³) C/IAT (4)	Output Volume (m³) kQT (5)	Retention Volume (m³) (4)-(5) (6)
5.0	242.70	143.22	18.5788308	124.64
10.0	178.56	210.74	37.1576615	173.58
15.0	142.89	252.97	55.7364923	197.23
20.0	119.95	283.14	74.3153231	208.82
25.0	103.85	306.41	92.8941538	213.51
30.0	91.87	325.28	111.472985	213.80
35.0	82.58	341.12	130.051815	211.06
40.0	75.15	354.75	148.630646	206.12
45.0	69.05	366.73	167.209477	199.52
50.0	63.95	377.40	185.788308	191.61
55.0	59.62	387.03	204.367138	182.67
60.0	55.89	395.81	222.945969	172.86
65.0	52.65	403.88	241.5248	162.35
70.0	49.79	411.34	260.103631	151.24
75.0	47.26	418.29	278.682461	139.61
80.0	44.99	424.80	297.261292	127.53
85.0	42.95	430.91	315.840123	115.07
90.0	41.11	436.68	334.418954	102.26
95.0	39.43	442.15	352.997784	89.15
100.0	37.90	447.34	371.576615	75.77
105.0	36.50	452.29	390.155446	62.13
110.0	35.20	457.02	408.734277	48.28
115.0	34.01	461.54	427.313108	34.23
120.0	32.89	465.88	445.891938	19.99
125.0	31.86	470.05	464.470769	5.58
130.0	30.90	474.07	483.0496	-8.98
135.0	30.00	477.94	501.628431	-23.69
140.0	29.15	481.68	520.207261	-38.52
145.0	28.36	485.30	538.786092	-53.49
150.0	27.61	488.80	557.364923	-68.56
155.0	26.91	492.20	575.943754	-83.74
160.0	26.24	495.49	594.522584	-99.03
165.0	25.61	498.70	613.101415	-114.41
170.0	25.01	501.81	631.680246	-129.87
175.0	24.44	504.84	650.259077	-145.42
180.0	23.90	507.79	668.837907	-161.05
185.0	23.39	510.66	687.416738	-176.75
190.0	22.90	513.47	705.995569	-192.53
195.0	22.43	516.21	724.5744	-208.36
200.0	21.98	518.89	743.153231	-224.27
205.0	21.55	521.50	761.732061	-240.23
210.0	21.14	524.06	780.310892	-256.25
215.0	20.75	526.56	798.889723	-272.33
220.0	20.37	529.02	817.468554	-288.45
225.0	20.01	531.42	836.047384	-304.63
230.0	19.66	533.77	854.626215	-320.85
235.0	19.33	536.08	873.205046	-337.12
240.0	19.01	538.35	891.783877	-353.44
245.0	18.69	540.57	910.362707	-369.79
250.0	18.39	542.75	928.941538	-386.19
255.0	18.11	544.90	947.520369	-402.63
260.0	17.83	547.00	966.0992	-419.10
265.0	17.56	549.07	984.67803	-435.61
270.0	17.29	551.11	1003.25686	-452.15
275.0	17.04	553.11	1021.83569	-468.72
280.0	16.80	555.08	1040.41452	-485.33
285.0	16.56	557.02	1058.99335	-501.97
290.0	16.33	558.93	1077.57218	-518.64
295.0	16.11	560.81	1096.15102	-535.34
300.0	15.89	562.67	1114.72985	-552.06
305.0	15.68	564.49	1133.30868	-568.82
310.0	15.48	566.29	1151.88751	-585.60
315.0	15.28	568.07	1170.46634	-602.40
320.0	15.09	569.81	1189.04517	-619.23
325.0	14.90	571.54	1207.624	-636.08
330.0	14.72	573.24	1226.20283	-652.96
335.0	14.54	574.92	1244.78166	-669.86
340.0	14.37	576.58	1263.36049	-686.78
345.0	14.20	578.22	1281.93932	-703.72
350.0	14.04	579.83	1300.51815	-720.69
355.0	13.88	581.43	1319.09698	-737.67
360.0	13.72	583.00	1337.67581	-754.67
Max Volume (V max):				213.80
Design Volume (V design) :				213.80



STORAGE VOLUME CALCULATIONS

Project: Fastfrate Warehouse Development
 Industrial/Commercial Development
Project #: A001083 (360)
Station: OTTAWA SEWER DESIGN GUIDELINES
Date: 2022-05-30 14:06

File: \\cima.plus\cima\Cima-C10\Ott_Projects\IAA001000-A001499\A001083_Fastfrate Warehouse Development\300\360_Civil\01-SWM\220527_SWM redesign\03_Storm Release Rates & Storage - Half

Description: Storage volume calculations with the rational method

Specified Release Rate: 77.61553563 L/s/ha

Area : A2 1.3124 ha
Runoff Coefficient C (unfactored): 0.81
C_runoff factor: 1.25
Runoff Coefficient C : 1
Rainfall Event : 100 year
Discharge Flow Q : 0.101862629 m³/s
Discharge Factor K : 1

Design Volume: 419.49 m³

Rainfall Pluviometry Coefficients	2 year		5 year		10 year	
	30 min. or less	Over 30 min.	30 min. or less	Over 30 min.	30 min. or less	Over 30 min.
A	732.951	732.951	998.071	998.071	1174.184	1174.184
B	6.199	6.199	6.053	6.053	6.014	6.014
C	0.81	0.81	0.814	0.814	0.816	0.816

Rainfall Pluviometry Coefficients	25 year		50 year		100 year	
	30 min. or less	Over 30 min.	30 min. or less	Over 30 min.	30 min. or less	Over 30 min.
A	1402.884	1402.884	1569.58	1569.58	1735.688	1735.688
B	6.018	6.018	6.014	6.014	6.014	6.014
C	0.819	0.819	0.82	0.82	0.82	0.82

Prepared by: Guillaume LeBlond, M.A.Sc., EIT
 PEO No.: 100530467

Date: May 30, 2022

Verified by: Christian Lavoie-Lebel, P.Eng.
 PEO No.: 100067842

Date: May 30, 2022

Fastrate Warehouse Development
Industrial/Commercial Development

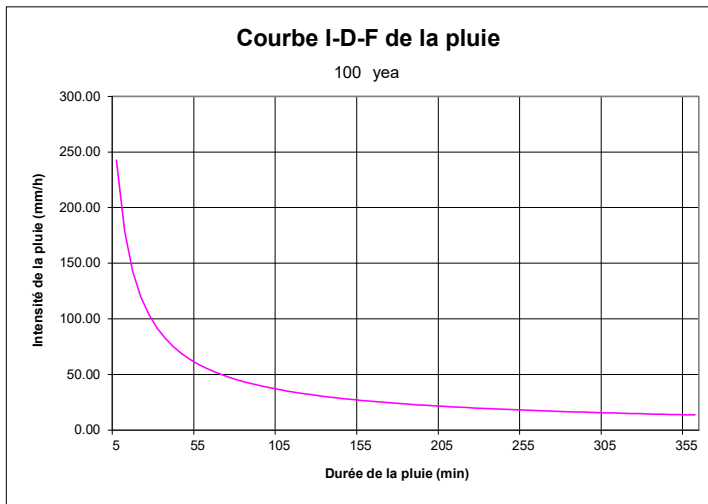
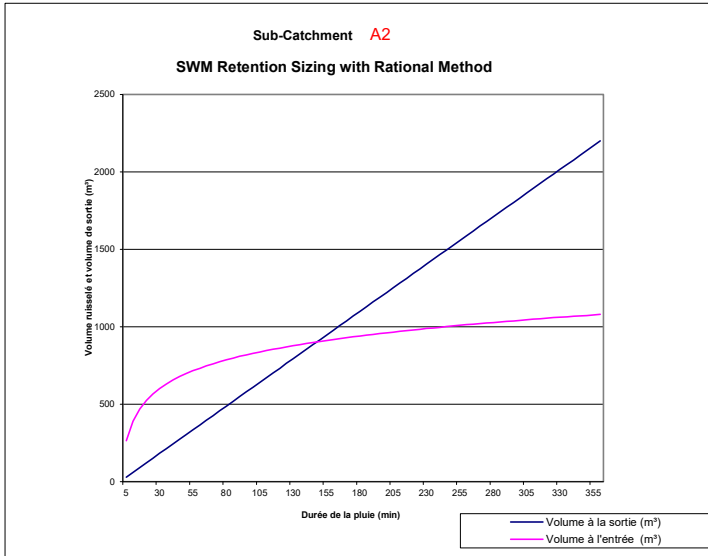

Rainfall Duration (min) T (1)	Rainfall Intensity (mm/h) I (2)	Runoff Volume (m³) C/AT (4)	Output Volume (m³) kQT (5)	Retention Volume (m³) (4)-(5) (6)
5.0	242.70	265.44	30.5587887	234.88
10.0	178.56	390.57	61.1175774	329.45
15.0	142.89	468.84	91.6763661	377.16
20.0	119.95	524.74	122.235155	402.51
25.0	103.85	567.87	152.793943	415.08
30.0	91.87	602.84	183.352732	419.49
35.0	82.58	632.19	213.911521	418.28
40.0	75.15	657.47	244.470309	413.00
45.0	69.05	679.66	275.029098	404.63
50.0	63.95	699.44	305.587887	393.86
55.0	59.62	717.29	336.146676	381.15
60.0	55.89	733.56	366.705464	366.86
65.0	52.65	748.51	397.264253	351.25
70.0	49.79	762.35	427.823042	334.52
75.0	47.26	775.23	458.38183	316.84
80.0	44.99	787.28	488.940619	298.34
85.0	42.95	798.61	519.499408	279.11
90.0	41.11	809.31	550.058196	259.25
95.0	39.43	819.44	580.616985	238.82
100.0	37.90	829.07	611.175774	217.89
105.0	36.50	838.24	641.734562	196.50
110.0	35.20	846.99	672.293351	174.70
115.0	34.01	855.38	702.85214	152.53
120.0	32.89	863.42	733.410928	130.01
125.0	31.86	871.16	763.969717	107.19
130.0	30.90	878.60	794.528506	84.07
135.0	30.00	885.78	825.087295	60.69
140.0	29.15	892.71	855.646083	37.07
145.0	28.36	899.42	886.204872	13.21
150.0	27.61	905.91	916.763661	-10.86
155.0	26.91	912.20	947.322449	-35.12
160.0	26.24	918.31	977.881238	-59.57
165.0	25.61	924.24	1008.44003	-84.20
170.0	25.01	930.01	1038.99882	-108.99
175.0	24.44	935.62	1069.5576	-133.94
180.0	23.90	941.09	1100.11639	-159.03
185.0	23.39	946.42	1130.67518	-184.25
190.0	22.90	951.62	1161.23397	-209.61
195.0	22.43	956.70	1191.79276	-235.09
200.0	21.98	961.66	1222.35155	-260.69
205.0	21.55	966.51	1252.91034	-286.40
210.0	21.14	971.25	1283.46912	-312.22
215.0	20.75	975.89	1314.02791	-338.14
220.0	20.37	980.43	1344.5867	-364.15
225.0	20.01	984.89	1375.14549	-390.26
230.0	19.66	989.25	1405.70428	-416.46
235.0	19.33	993.53	1436.26307	-442.74
240.0	19.01	997.72	1466.82186	-469.10
245.0	18.69	1001.84	1497.38065	-495.54
250.0	18.39	1005.89	1527.93943	-522.05
255.0	18.11	1009.86	1558.49822	-548.64
260.0	17.83	1013.77	1589.05701	-575.29
265.0	17.56	1017.61	1619.6158	-602.01
270.0	17.29	1021.38	1650.17459	-628.80
275.0	17.04	1025.09	1680.73338	-655.64
280.0	16.80	1028.74	1711.29217	-682.55
285.0	16.56	1032.34	1741.85096	-709.51
290.0	16.33	1035.88	1772.40974	-736.53
295.0	16.11	1039.36	1802.96853	-763.60
300.0	15.89	1042.80	1833.52732	-790.73
305.0	15.68	1046.18	1864.08611	-817.90
310.0	15.48	1049.52	1894.6449	-845.13
315.0	15.28	1052.80	1925.20369	-872.40
320.0	15.09	1056.05	1955.76248	-899.72
325.0	14.90	1059.24	1986.32126	-927.08
330.0	14.72	1062.40	2016.88005	-954.48
335.0	14.54	1065.51	2047.43884	-981.93
340.0	14.37	1068.58	2077.99763	-1009.41
345.0	14.20	1071.62	2108.55642	-1036.94
350.0	14.04	1074.61	2139.11521	-1064.50
355.0	13.88	1077.57	2169.674	-1092.10
360.0	13.72	1080.49	2200.23279	-1119.74
Max Volume (V max):				419.49
Design Volume (V design) :				419.49



STORAGE VOLUME CALCULATIONS

Project: Fastrate Warehouse Development
 Industrial/Commercial Development
Project #: A001083 (360)
Station: OTTAWA SEWER DESIGN GUIDELINES
Date: 2022-05-30 14:06

File: \\cima.plus\cima\Cima-C10\Ott_Projects\A\A001000-A001499\A001083_Fastrate Warehouse Development\300\360_Civil\01-SWM\220527_SWM redesign\03_Storm Release Rates & Storage - Half

Description: Storage volume calculations with the rational method

Specified Release Rate: 274.0581214 L/s/ha

Area : A3 - Building 0.8636 ha
Runoff Coefficient C (unfactored): 0.9
C_runoff factor: 1.25
Runoff Coefficient C : 1
Rainfall Event : 100 year
Discharge Flow Q : 0.236676594 m³/s
Discharge Factor K : 1

Design Volume: 115.00 m³

Rainfall Pluviometry Coefficients	2 year		5 year		10 year	
	30 min. or less	Over 30 min.	30 min. or less	Over 30 min.	30 min. or less	Over 30 min.
A	732.951	732.951	998.071	998.071	1174.184	1174.184
B	6.199	6.199	6.053	6.053	6.014	6.014
C	0.81	0.81	0.814	0.814	0.816	0.816

Rainfall Pluviometry Coefficients	25 year		50 year		100 year	
	30 min. or less	Over 30 min.	30 min. or less	Over 30 min.	30 min. or less	Over 30 min.
A	1402.884	1402.884	1569.58	1569.58	1735.688	1735.688
B	6.018	6.018	6.014	6.014	6.014	6.014
C	0.819	0.819	0.82	0.82	0.82	0.82

Prepared by: Guillaume LeBlond, M.A.Sc., EIT
 PEO No.: 100530467

Date: May 30, 2022

Verified by: Christian Lavoie-Label, P.Eng.
 PEO No.: 100067842

Date: May 30, 2022

Fastfrate Warehouse Development
Industrial/Commercial Development

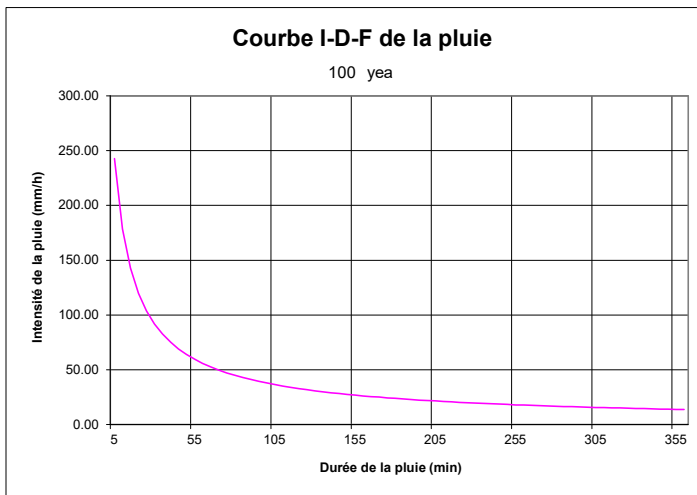
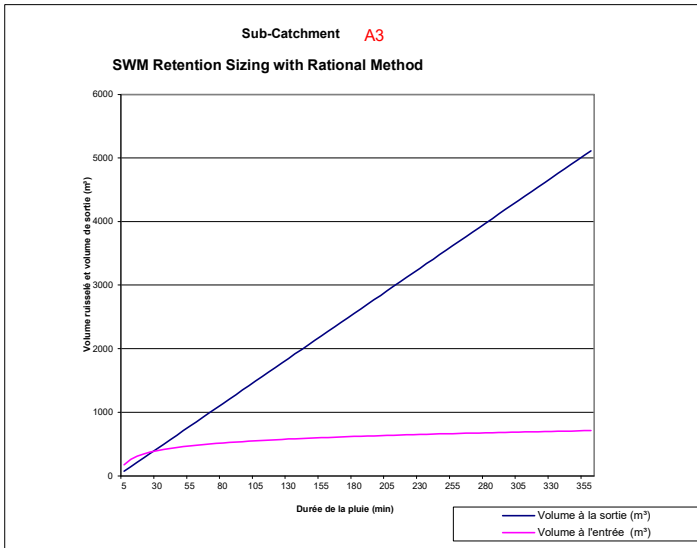

Rainfall Duration (min) <i>T</i> (1)	Rainfall Intensity (mm/h) <i>I</i> (2)	Runoff Volume (m ³) <i>CIAT</i> (4)	Output Volume (m ³) <i>kQT</i> (5)	Retention Volume (m ³) <i>(4)-(5)</i> (6)
5.0	242.70	174.67	71.0029781	103.66
10.0	178.56	257.01	142.005956	115.00
15.0	142.89	308.51	213.008934	95.50
20.0	119.95	345.30	284.011912	61.29
25.0	103.85	373.68	355.01489	18.66
30.0	91.87	396.69	426.017869	-29.33
35.0	82.58	416.00	497.020847	-81.02
40.0	75.15	432.64	568.023825	-135.39
45.0	69.05	447.24	639.026803	-191.79
50.0	63.95	460.26	710.029781	-249.77
55.0	59.62	472.00	781.032759	-309.03
60.0	55.89	482.71	852.035737	-369.33
65.0	52.65	492.54	923.038715	-430.50
70.0	49.79	501.65	994.041693	-492.39
75.0	47.26	510.12	1065.04467	-554.92
80.0	44.99	518.06	1136.04765	-617.99
85.0	42.95	525.51	1207.05063	-681.54
90.0	41.11	532.55	1278.05361	-745.50
95.0	39.43	539.22	1349.05658	-809.84
100.0	37.90	545.55	1420.05956	-874.51
105.0	36.50	551.59	1491.06254	-939.48
110.0	35.20	557.35	1562.06552	-1004.72
115.0	34.01	562.87	1633.0685	-1070.20
120.0	32.89	568.16	1704.07147	-1135.91
125.0	31.86	573.25	1775.07445	-1201.83
130.0	30.90	578.15	1846.07743	-1267.93
135.0	30.00	582.87	1917.08041	-1334.21
140.0	29.15	587.43	1988.08339	-1400.65
145.0	28.36	591.84	2059.08636	-1467.24
150.0	27.61	596.12	2130.08934	-1533.97
155.0	26.91	600.26	2201.09232	-1600.84
160.0	26.24	604.27	2272.0953	-1667.82
165.0	25.61	608.18	2343.09828	-1734.92
170.0	25.01	611.97	2414.10126	-1802.13
175.0	24.44	615.67	2485.10423	-1869.44
180.0	23.90	619.27	2556.10721	-1936.84
185.0	23.39	622.78	2627.11019	-2004.33
190.0	22.90	626.20	2698.11317	-2071.92
195.0	22.43	629.54	2769.11615	-2139.58
200.0	21.98	632.80	2840.11912	-2207.32
205.0	21.55	635.99	2911.1221	-2275.13
210.0	21.14	639.11	2982.12508	-2343.01
215.0	20.75	642.17	3053.12806	-2410.96
220.0	20.37	645.16	3124.13104	-2478.98
225.0	20.01	648.09	3195.13401	-2547.05
230.0	19.66	650.96	3266.13699	-2615.18
235.0	19.33	653.77	3337.13997	-2683.37
240.0	19.01	656.53	3408.14295	-2751.61
245.0	18.69	659.24	3479.14593	-2819.90
250.0	18.39	661.91	3550.1489	-2888.24
255.0	18.11	664.52	3621.15188	-2956.63
260.0	17.83	667.09	3692.15486	-3025.06
265.0	17.56	669.62	3763.15784	-3093.54
270.0	17.29	672.10	3834.16082	-3162.06
275.0	17.04	674.54	3905.1638	-3230.62
280.0	16.80	676.95	3976.16677	-3299.22
285.0	16.56	679.31	4047.16975	-3367.86
290.0	16.33	681.64	4118.17273	-3436.53
295.0	16.11	683.93	4189.17571	-3505.24
300.0	15.89	686.19	4260.17869	-3573.99
305.0	15.68	688.42	4331.18166	-3642.76
310.0	15.48	690.61	4402.18464	-3711.57
315.0	15.28	692.78	4473.18762	-3780.41
320.0	15.09	694.91	4544.1906	-3849.28
325.0	14.90	697.02	4615.19358	-3918.18
330.0	14.72	699.09	4686.19655	-3987.11
335.0	14.54	701.14	4757.19953	-4056.06
340.0	14.37	703.16	4828.20251	-4125.04
345.0	14.20	705.16	4899.20549	-4194.05
350.0	14.04	707.13	4970.20847	-4263.08
355.0	13.88	709.07	5041.21144	-4332.14
360.0	13.72	711.00	5112.21442	-4401.22
Max Volume (V max):				115.00
Design Volume (V design):				115.00



STORAGE VOLUME CALCULATIONS

Project: Fastrate Warehouse Development
 Industrial/Commercial Development
Project #: A001083 (360)
Station: OTTAWA SEWER DESIGN GUIDELINES
Date: 2022-05-30 14:06

File: \\cima.plus\cima\Cima-C10\Ott_Projects\IAA001000-A001499\A001083_Fastrate Warehouse
Location: Development\300\360_Civil\01-SWM\220527_SWM redesign\03_Storm Release Rates & Storage - Half

Description: Storage volume calculations with the rational method

Specified Release Rate: 77.61553563 L/s/ha

Area : A4 0.1425 ha
Runoff Coefficient C (unfactored): 0.69
C_runoff factor: 1.25
Runoff Coefficient C : 0.8625
Rainfall Event : 100 year
Discharge Flow Q : 0.011060214 m³/s
Discharge Factor K : 1

Design Volume: 36.59 m³

Rainfall Pluviometry Coefficients	2 year		5 year		10 year	
	30 min. or less	Over 30 min.	30 min. or less	Over 30 min.	30 min. or less	Over 30 min.
A	732.951	732.951	998.071	998.071	1174.184	1174.184
B	6.199	6.199	6.053	6.053	6.014	6.014
C	0.81	0.81	0.814	0.814	0.816	0.816
Rainfall Pluviometry Coefficients	25 year		50 year		100 year	
	30 min. or less	Over 30 min.	30 min. or less	Over 30 min.	30 min. or less	Over 30 min.
A	1402.884	1402.884	1569.58	1569.58	1735.688	1735.688
B	6.018	6.018	6.014	6.014	6.014	6.014
C	0.819	0.819	0.82	0.82	0.82	0.82

Prepared by: Guillaume LeBlond, M.A.Sc., EIT
 PEO No.: 100530467

Date: May 30, 2022

Verified by: Christian Lavoie-Lebel, P.Eng.
 PEO No.: 100067842

Date: May 30, 2022

Fastrate Warehouse Development
Industrial/Commercial Development

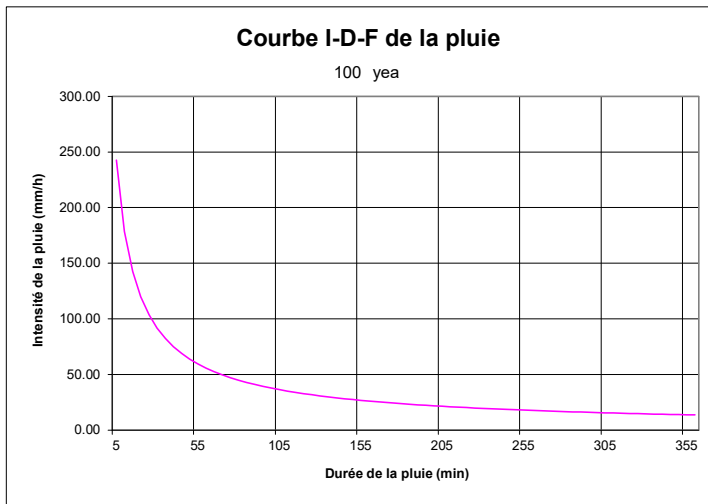
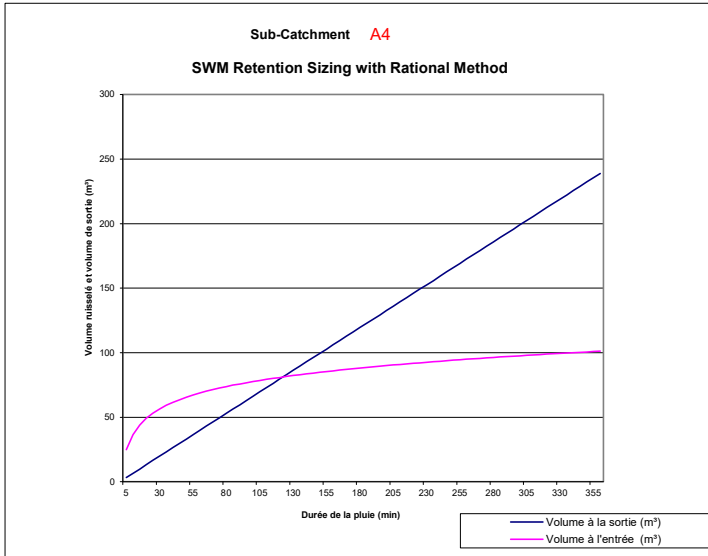

Rainfall Duration (min) T (1)	Rainfall Intensity (mm/h) I (2)	Runoff Volume (m ³) C/IAT (4)	Output Volume (m ³) kQT (5)	Retention Volume (m ³) (4)-(5) (6)
5.0	242.70	24.86	3.31806415	21.54
10.0	178.56	36.58	6.6361283	29.94
15.0	142.89	43.91	9.95419244	33.95
20.0	119.95	49.14	13.2722566	35.87
25.0	103.85	53.18	16.5903207	36.59
30.0	91.87	56.46	19.9083849	36.55
35.0	82.58	59.20	23.226449	35.98
40.0	75.15	61.57	26.5445132	35.03
45.0	69.05	63.65	29.8625773	33.79
50.0	63.95	65.50	33.1806415	32.32
55.0	59.62	67.17	36.4987056	30.68
60.0	55.89	68.70	39.8167698	28.88
65.0	52.65	70.10	43.1348339	26.96
70.0	49.79	71.39	46.4528981	24.94
75.0	47.26	72.60	49.7709622	22.83
80.0	44.99	73.73	53.0890264	20.64
85.0	42.95	74.79	56.4070905	18.38
90.0	41.11	75.79	59.7251547	16.07
95.0	39.43	76.74	63.0432188	13.70
100.0	37.90	77.64	66.361283	11.28
105.0	36.50	78.50	69.6793471	8.82
110.0	35.20	79.32	72.9974113	6.32
115.0	34.01	80.11	76.3154754	3.79
120.0	32.89	80.86	79.6335396	1.23
125.0	31.86	81.58	82.9516037	-1.37
130.0	30.90	82.28	86.2696678	-3.99
135.0	30.00	82.95	89.587732	-6.63
140.0	29.15	83.60	92.9057961	-9.30
145.0	28.36	84.23	96.2238603	-11.99
150.0	27.61	84.84	99.5419244	-14.70
155.0	26.91	85.43	102.859989	-17.43
160.0	26.24	86.00	106.178053	-20.18
165.0	25.61	86.56	109.496117	-22.94
170.0	25.01	87.10	112.814181	-25.72
175.0	24.44	87.62	116.132245	-28.51
180.0	23.90	88.13	119.450309	-31.32
185.0	23.39	88.63	122.768373	-34.14
190.0	22.90	89.12	126.086438	-36.97
195.0	22.43	89.59	129.404502	-39.81
200.0	21.98	90.06	132.722566	-42.66
205.0	21.55	90.51	136.04063	-45.53
210.0	21.14	90.96	139.358694	-48.40
215.0	20.75	91.39	142.676758	-51.28
220.0	20.37	91.82	145.994823	-54.18
225.0	20.01	92.23	149.312887	-57.08
230.0	19.66	92.64	152.630951	-59.99
235.0	19.33	93.04	155.949015	-62.91
240.0	19.01	93.44	159.267079	-65.83
245.0	18.69	93.82	162.585143	-68.76
250.0	18.39	94.20	165.903207	-71.70
255.0	18.11	94.57	169.221272	-74.65
260.0	17.83	94.94	172.539336	-77.60
265.0	17.56	95.30	175.8574	-80.56
270.0	17.29	95.65	179.175464	-83.52
275.0	17.04	96.00	182.493528	-86.49
280.0	16.80	96.34	185.811592	-89.47
285.0	16.56	96.68	189.129656	-92.45
290.0	16.33	97.01	192.447721	-95.44
295.0	16.11	97.34	195.765785	-98.43
300.0	15.89	97.66	199.083849	-101.43
305.0	15.68	97.97	202.401913	-104.43
310.0	15.48	98.29	205.719977	-107.43
315.0	15.28	98.60	209.038041	-110.44
320.0	15.09	98.90	212.356105	-113.46
325.0	14.90	99.20	215.67417	-116.48
330.0	14.72	99.49	218.992234	-119.50
335.0	14.54	99.79	222.310298	-122.53
340.0	14.37	100.07	225.628362	-125.56
345.0	14.20	100.36	228.946426	-128.59
350.0	14.04	100.64	232.26449	-131.63
355.0	13.88	100.91	235.582555	-134.67
360.0	13.72	101.19	238.900619	-137.71
Max Volume (V max):				36.59
Design Volume (V design) :				36.59



STORAGE VOLUME CALCULATIONS

Project: Fastrate Warehouse Development
 Industrial/Commercial Development
Project #: A001083 (360)
Station: OTTAWA SEWER DESIGN GUIDELINES
Date: 2022-05-30 14:06

File: \\cima.plus\cima\Cima-C10\Ott_Projects\IAA001000-A001499\A001083_Fastrate Warehouse
Location: Development\300\360_Civil\01-SWM\220527_SWM redesign\03_Storm Release Rates & Storage - Half

Description: Storage volume calculations with the rational method

Specified Release Rate: 77.61553563 L/s/ha

Area : A5 0.1067 ha
Runoff Coefficient C (unfactored): 0.85
C_runoff factor: 1.25
Runoff Coefficient C : 1
Rainfall Event : 100 year
Discharge Flow Q : 0.008281578 m³/s
Discharge Factor K : 1

Design Volume: 34.10 m³

Rainfall Pluviometry Coefficients	2 year		5 year		10 year	
	30 min. or less	Over 30 min.	30 min. or less	Over 30 min.	30 min. or less	Over 30 min.
A	732.951	732.951	998.071	998.071	1174.184	1174.184
B	6.199	6.199	6.053	6.053	6.014	6.014
C	0.81	0.81	0.814	0.814	0.816	0.816
Rainfall Pluviometry Coefficients	25 year		50 year		100 year	
	30 min. or less	Over 30 min.	30 min. or less	Over 30 min.	30 min. or less	Over 30 min.
A	1402.884	1402.884	1569.58	1569.58	1735.688	1735.688
B	6.018	6.018	6.014	6.014	6.014	6.014
C	0.819	0.819	0.82	0.82	0.82	0.82

Prepared by: Guillaume LeBlond, M.A.Sc., EIT
 PEO No.: 100530467

Date: May 30, 2022

Verified by: Christian Lavoie-Lebel, P.Eng.
 PEO No.: 100067842

Date: May 30, 2022

Fastrate Warehouse Development
Industrial/Commercial Development

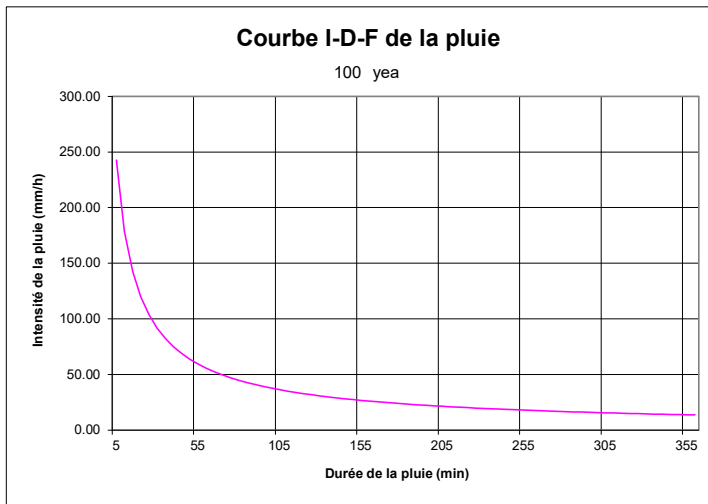

Rainfall Duration (min) T (1)	Rainfall Intensity (mm/h) I (2)	Runoff Volume (m³) CIAT (4)	Output Volume (m³) kQT (5)	Retention Volume (m³) (4)-(5) (6)
5.0	242.70	21.58	2.4844733	19.10
10.0	178.56	31.75	4.96894659	26.78
15.0	142.89	38.12	7.45341989	30.66
20.0	119.95	42.66	9.93789318	32.72
25.0	103.85	46.17	12.4223665	33.75
30.0	91.87	49.01	14.9068398	34.10
35.0	82.58	51.40	17.3913131	34.01
40.0	75.15	53.45	19.8757864	33.58
45.0	69.05	55.26	22.3602597	32.90
50.0	63.95	56.87	24.844733	32.02
55.0	59.62	58.32	27.3292062	30.99
60.0	55.89	59.64	29.8136795	29.83
65.0	52.65	60.85	32.2981528	28.56
70.0	49.79	61.98	34.7826261	27.20
75.0	47.26	63.03	37.2670994	25.76
80.0	44.99	64.01	39.7515727	24.26
85.0	42.95	64.93	42.236046	22.69
90.0	41.11	65.80	44.7205193	21.08
95.0	39.43	66.62	47.2049926	19.42
100.0	37.90	67.40	49.6894659	17.71
105.0	36.50	68.15	52.1739392	15.98
110.0	35.20	68.86	54.6584125	14.20
115.0	34.01	69.54	57.1428858	12.40
120.0	32.89	70.20	59.6273591	10.57
125.0	31.86	70.83	62.1118324	8.71
130.0	30.90	71.43	64.5963057	6.84
135.0	30.00	72.02	67.080779	4.93
140.0	29.15	72.58	69.5652523	3.01
145.0	28.36	73.12	72.0497256	1.07
150.0	27.61	73.65	74.5341989	-0.88
155.0	26.91	74.16	77.0186722	-2.86
160.0	26.24	74.66	79.5031455	-4.84
165.0	25.61	75.14	81.9876187	-6.85
170.0	25.01	75.61	84.472092	-8.86
175.0	24.44	76.07	86.9565653	-10.89
180.0	23.90	76.51	89.4410386	-12.93
185.0	23.39	76.95	91.9255119	-14.98
190.0	22.90	77.37	94.4099852	-17.04
195.0	22.43	77.78	96.8944585	-19.11
200.0	21.98	78.18	99.3789318	-21.19
205.0	21.55	78.58	101.863405	-23.28
210.0	21.14	78.96	104.347878	-25.38
215.0	20.75	79.34	106.832352	-27.49
220.0	20.37	79.71	109.316825	-29.61
225.0	20.01	80.07	111.801298	-31.73
230.0	19.66	80.43	114.285772	-33.86
235.0	19.33	80.78	116.770245	-36.00
240.0	19.01	81.12	119.254718	-38.14
245.0	18.69	81.45	121.739191	-40.29
250.0	18.39	81.78	124.223665	-42.44
255.0	18.11	82.10	126.708138	-44.60
260.0	17.83	82.42	129.192611	-46.77
265.0	17.56	82.73	131.677085	-48.94
270.0	17.29	83.04	134.161558	-51.12
275.0	17.04	83.34	136.646031	-53.30
280.0	16.80	83.64	139.130505	-55.49
285.0	16.56	83.93	141.614978	-57.68
290.0	16.33	84.22	144.099451	-59.88
295.0	16.11	84.50	146.583924	-62.08
300.0	15.89	84.78	149.068398	-64.29
305.0	15.68	85.06	151.552871	-66.50
310.0	15.48	85.33	154.037344	-68.71
315.0	15.28	85.59	156.521818	-70.93
320.0	15.09	85.86	159.006291	-73.15
325.0	14.90	86.12	161.490764	-75.37
330.0	14.72	86.37	163.975237	-77.60
335.0	14.54	86.63	166.459711	-79.83
340.0	14.37	86.88	168.944184	-82.07
345.0	14.20	87.12	171.428657	-84.30
350.0	14.04	87.37	173.913131	-86.55
355.0	13.88	87.61	176.397604	-88.79
360.0	13.72	87.85	178.882077	-91.04
Max Volume (V max):				34.10
Design Volume (V design) :				34.10



STORAGE VOLUME CALCULATIONS

Project: Fastfrate Warehouse Development
 Industrial/Commercial Development
Project #: A001083 (360)
Station: OTTAWA SEWER DESIGN GUIDELINES
Date: 2022-05-30 14:06

File: \\cima.plus\cima\Cima-C10\Ott_Projects\IAA001000-A001499\A001083_Fastfrate Warehouse
Location: Development\300\360_Civil\01-SWM\220527_SWM redesign\03_Storm Release Rates & Storage - Half

Description: Storage volume calculations with the rational method

Specified Release Rate: 77.61553563 L/s/ha

Area : A6 0.3906 ha
Runoff Coefficient C (unfactored): 0.2
C_runoff factor: 1.25
Runoff Coefficient C : 0.25
Rainfall Event : 100 year
Discharge Flow Q : 0.030316628 m³/s
Discharge Factor K : 1

Design Volume: 10.87 m³

Rainfall Pluviometry Coefficients	2 year		5 year		10 year	
	30 min. or less	Over 30 min.	30 min. or less	Over 30 min.	30 min. or less	Over 30 min.
A	732.951	732.951	998.071	998.071	1174.184	1174.184
B	6.199	6.199	6.053	6.053	6.014	6.014
C	0.81	0.81	0.814	0.814	0.816	0.816
Rainfall Pluviometry Coefficients	25 year		50 year		100 year	
	30 min. or less	Over 30 min.	30 min. or less	Over 30 min.	30 min. or less	Over 30 min.
A	1402.884	1402.884	1569.58	1569.58	1735.688	1735.688
B	6.018	6.018	6.014	6.014	6.014	6.014
C	0.819	0.819	0.82	0.82	0.82	0.82

Prepared by: Guillaume LeBlond, M.A.Sc., EIT
 PEO No.: 100530467

Date: May 30, 2022

Verified by: Christian Lavoie-Lebel, P.Eng.
 PEO No.: 100067842

Date: May 30, 2022

Fastrate Warehouse Development
Industrial/Commercial Development

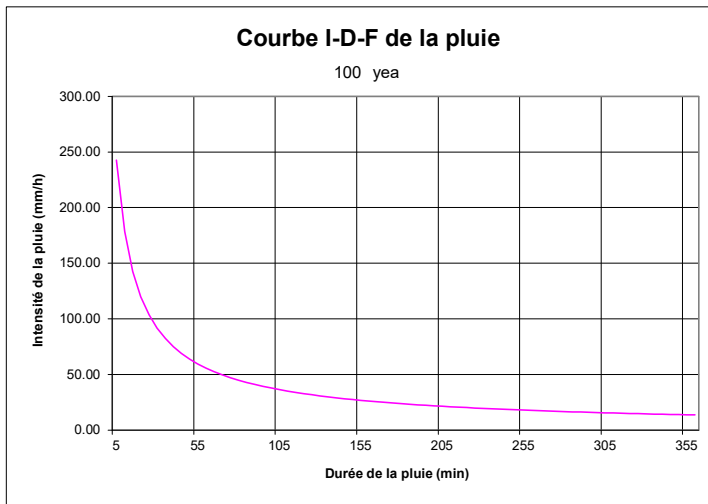
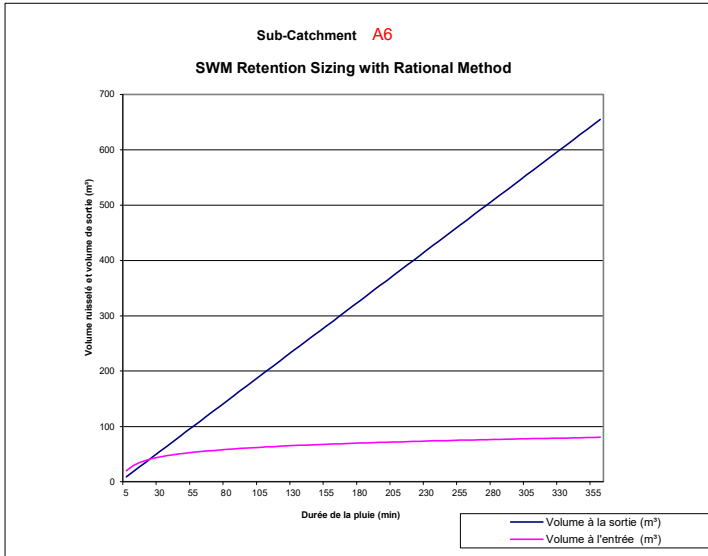

Rainfall Duration (min) T (1)	Rainfall Intensity (mm/h) I (2)	Runoff Volume (m³) C/IAT (4)	Output Volume (m³) kQT (5)	Retention Volume (m³) (4)-(5) (6)
5.0	242.70	19.75	9.09498846	10.66
10.0	178.56	29.06	18.1899769	10.87
15.0	142.89	34.88	27.2849654	7.60
20.0	119.95	39.04	36.3799539	2.66
25.0	103.85	42.25	45.4749423	-3.22
30.0	91.87	44.85	54.5699308	-9.72
35.0	82.58	47.04	63.6649193	-16.63
40.0	75.15	48.92	72.7599077	-23.84
45.0	69.05	50.57	81.8548962	-31.28
50.0	63.95	52.04	90.9498846	-38.91
55.0	59.62	53.37	100.044873	-46.67
60.0	55.89	54.58	109.139862	-54.56
65.0	52.65	55.69	118.23485	-62.54
70.0	49.79	56.72	127.329839	-70.61
75.0	47.26	57.68	136.424827	-78.74
80.0	44.99	58.58	145.519815	-86.94
85.0	42.95	59.42	154.614804	-95.19
90.0	41.11	60.22	163.709792	-103.49
95.0	39.43	60.97	172.804781	-111.83
100.0	37.90	61.69	181.899769	-120.21
105.0	36.50	62.37	190.994758	-128.63
110.0	35.20	63.02	200.089746	-137.07
115.0	34.01	63.65	209.184735	-145.54
120.0	32.89	64.24	218.279723	-154.04
125.0	31.86	64.82	227.374712	-162.56
130.0	30.90	65.37	236.4697	-171.10
135.0	30.00	65.91	245.564689	-179.66
140.0	29.15	66.42	254.659677	-188.24
145.0	28.36	66.92	263.754665	-196.83
150.0	27.61	67.40	272.849654	-205.45
155.0	26.91	67.87	281.944642	-214.07
160.0	26.24	68.33	291.039631	-222.71
165.0	25.61	68.77	300.134619	-231.37
170.0	25.01	69.20	309.229608	-240.03
175.0	24.44	69.62	318.324596	-248.71
180.0	23.90	70.02	327.419585	-257.40
185.0	23.39	70.42	336.514573	-266.10
190.0	22.90	70.81	345.609562	-274.80
195.0	22.43	71.18	354.70455	-283.52
200.0	21.98	71.55	363.799539	-292.25
205.0	21.55	71.91	372.894527	-300.98
210.0	21.14	72.27	381.989516	-309.72
215.0	20.75	72.61	391.084504	-318.47
220.0	20.37	72.95	400.179492	-327.23
225.0	20.01	73.28	409.274481	-335.99
230.0	19.66	73.61	418.369469	-344.76
235.0	19.33	73.92	427.464458	-353.54
240.0	19.01	74.24	436.559446	-362.32
245.0	18.69	74.54	445.654435	-371.11
250.0	18.39	74.84	454.749423	-379.91
255.0	18.11	75.14	463.844412	-388.70
260.0	17.83	75.43	472.9394	-397.51
265.0	17.56	75.72	482.034389	-406.32
270.0	17.29	76.00	491.129377	-415.13
275.0	17.04	76.27	500.224366	-423.95
280.0	16.80	76.54	509.319354	-432.78
285.0	16.56	76.81	518.414342	-441.60
290.0	16.33	77.08	527.509331	-450.43
295.0	16.11	77.33	536.604319	-459.27
300.0	15.89	77.59	545.699308	-468.11
305.0	15.68	77.84	554.794296	-476.95
310.0	15.48	78.09	563.889285	-485.80
315.0	15.28	78.33	572.984273	-494.65
320.0	15.09	78.58	582.079262	-503.50
325.0	14.90	78.81	591.17425	-512.36
330.0	14.72	79.05	600.269239	-521.22
335.0	14.54	79.28	609.364227	-530.08
340.0	14.37	79.51	618.459216	-538.95
345.0	14.20	79.73	627.554204	-547.82
350.0	14.04	79.96	636.649193	-556.69
355.0	13.88	80.18	645.744181	-565.57
360.0	13.72	80.39	654.839169	-574.44
Max Volume (V max):				10.87
Design Volume (V design) :				10.87



STORAGE VOLUME CALCULATIONS

Project: Fastrate Warehouse Development
 Industrial/Commercial Development
Project #: A001083 (360)
Station: OTTAWA SEWER DESIGN GUIDELINES
Date: 2022-05-30 14:06

File: \\cima.plus\cima\Cima-C10\Ott_Projects\A\A001000-A001499\A001083_Fastrate Warehouse Development\300\360_Civil\01-SWM\220527_SWM redesign\03_Storm Release Rates & Storage - Half RR\220530_Storm Water Management - Storage and Drawdown_Half RR.xlsx\A7

Description: Storage volume calculations with the rational method

Specified Release Rate: 77.61553563 L/s/ha

Area : A7 0.0426 ha
Runoff Coefficient C (unfactored): 0.2
C_runoff factor: 1.25
Runoff Coefficient C : 0.25
Rainfall Event : 100 year
Discharge Flow Q : 0.003306422 m³/s
Discharge Factor K : 1

Design Volume: 1.19 m³

Rainfall Pluviometry Coefficients	2 year		5 year		10 year	
	30 min. or less	Over 30 min.	30 min. or less	Over 30 min.	30 min. or less	Over 30 min.
A	732.951	732.951	998.071	998.071	1174.184	1174.184
B	6.199	6.199	6.053	6.053	6.014	6.014
C	0.81	0.81	0.814	0.814	0.816	0.816

Rainfall Pluviometry Coefficients	25 year		50 year		100 year	
	30 min. or less	Over 30 min.	30 min. or less	Over 30 min.	30 min. or less	Over 30 min.
A	1402.884	1402.884	1569.58	1569.58	1735.688	1735.688
B	6.018	6.018	6.014	6.014	6.014	6.014
C	0.819	0.819	0.82	0.82	0.82	0.82

Prepared by: Guillaume LeBlond, M.A.Sc., EIT
 PEO No.: 100530467

Date: May 30, 2022

Verified by: Christian Lavoie-Lebel, P.Eng.
 PEO No.: 100067842

Date: May 30, 2022

Fastfrate Warehouse Development
Industrial/Commercial Development

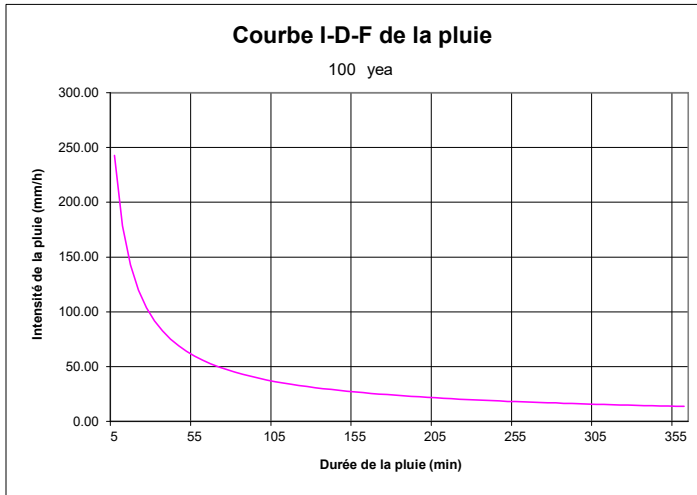
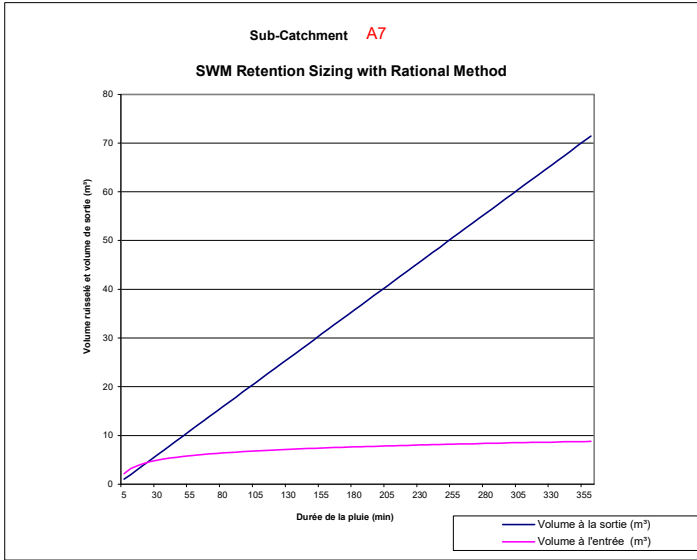

Rainfall Duration (min) T (1)	Rainfall Intensity (mm/h) I (2)	Runoff Volume (m³) CIA/T (4)	Output Volume (m³) kQT (5)	Retention Volume (m³) (4)-(-5) (6)
5.0	242.70	2.15	0.99192655	1.16
10.0	178.56	3.17	1.98385309	1.19
15.0	142.89	3.80	2.97577964	0.83
20.0	119.95	4.26	3.96770618	0.29
25.0	103.85	4.61	4.95963273	-0.35
30.0	91.87	4.89	5.95155927	-1.06
35.0	82.58	5.13	6.94348582	-1.81
40.0	75.15	5.34	7.93541236	-2.60
45.0	69.05	5.52	8.92733891	-3.41
50.0	63.95	5.68	9.91926545	-4.24
55.0	59.62	5.82	10.911192	-5.09
60.0	55.89	5.95	11.9031185	-5.95
65.0	52.65	6.07	12.8950451	-6.82
70.0	49.79	6.19	13.8869716	-7.70
75.0	47.26	6.29	14.8788982	-8.59
80.0	44.99	6.39	15.8708247	-9.48
85.0	42.95	6.48	16.8627513	-10.38
90.0	41.11	6.57	17.8546778	-11.29
95.0	39.43	6.65	18.8466044	-12.20
100.0	37.90	6.73	19.8385309	-13.11
105.0	36.50	6.80	20.8304575	-14.03
110.0	35.20	6.87	21.822384	-14.95
115.0	34.01	6.94	22.8143105	-15.87
120.0	32.89	7.01	23.8062371	-16.80
125.0	31.86	7.07	24.7981636	-17.73
130.0	30.90	7.13	25.7900902	-18.66
135.0	30.00	7.19	26.7820167	-19.59
140.0	29.15	7.24	27.7739433	-20.53
145.0	28.36	7.30	28.7658698	-21.47
150.0	27.61	7.35	29.7577964	-22.41
155.0	26.91	7.40	30.7497229	-23.35
160.0	26.24	7.45	31.7416494	-24.29
165.0	25.61	7.50	32.733576	-25.23
170.0	25.01	7.55	33.7255025	-26.18
175.0	24.44	7.59	34.7174291	-27.12
180.0	23.90	7.64	35.7093556	-28.07
185.0	23.39	7.68	36.7012822	-29.02
190.0	22.90	7.72	37.6932087	-29.97
195.0	22.43	7.76	38.6851353	-30.92
200.0	21.98	7.80	39.6770618	-31.87
205.0	21.55	7.84	40.6689884	-32.83
210.0	21.14	7.88	41.6609149	-33.78
215.0	20.75	7.92	42.6528414	-34.73
220.0	20.37	7.96	43.644768	-35.69
225.0	20.01	7.99	44.6366945	-36.64
230.0	19.66	8.03	45.6286211	-37.60
235.0	19.33	8.06	46.6205476	-38.56
240.0	19.01	8.10	47.6124742	-39.52
245.0	18.69	8.13	48.6044007	-40.47
250.0	18.39	8.16	49.5963273	-41.43
255.0	18.11	8.19	50.5882538	-42.39
260.0	17.83	8.23	51.5801804	-43.35
265.0	17.56	8.26	52.5721069	-44.31
270.0	17.29	8.29	53.5640334	-45.28
275.0	17.04	8.32	54.55596	-46.24
280.0	16.80	8.35	55.5478865	-47.20
285.0	16.56	8.38	56.5398131	-48.16
290.0	16.33	8.41	57.5317396	-49.13
295.0	16.11	8.43	58.5236662	-50.09
300.0	15.89	8.46	59.5155927	-51.05
305.0	15.68	8.49	60.5075193	-52.02
310.0	15.48	8.52	61.4994458	-52.98
315.0	15.28	8.54	62.4913724	-53.95
320.0	15.09	8.57	63.4832989	-54.91
325.0	14.90	8.60	64.4752254	-55.88
330.0	14.72	8.62	65.467152	-56.85
335.0	14.54	8.65	66.4590785	-57.81
340.0	14.37	8.67	67.4510051	-58.78
345.0	14.20	8.70	68.4429316	-59.75
350.0	14.04	8.72	69.4348582	-60.71
355.0	13.88	8.74	70.4267847	-61.68
360.0	13.72	8.77	71.4187113	-62.65
Max Volume (V max):				1.19
Design Volume (V design) :				1.19

B

Appendix B-9 SOMME STREET DITCH ELEVATION (100-YEAR)



FASTFRATE

A001083 (360)

CHANNEL CHECK AT DITCH ON SOMME STREET (100-YEAR)

Bed Length (l)	m	0.000		
Side Slopes (H:V)	H/V	3.0000	1.0000	
Slope (S)	m/m	0.0050	%	0.50
Roughness Coefficient	n	0.0300		
Flow (Q)	m ³ /s	3.857	l/s	3,857
Velocity (V)	m/s	1.395	cm/s	140
Hydraulic Radius (R_h)	m	0.455		
Wetted Area	m ²	2.765		
Wetted Perimeter	m	6.072		
Height of water (h)	m	0.960		

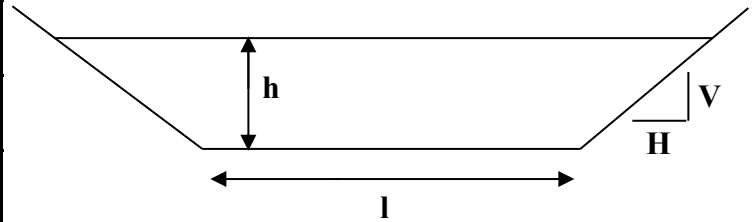

Notes:

The ditch on Somme street at which our site is connecting will have a headwater height of 0.96m during the 100-year storm event. The bottom of the ditch at that location is 89.110 which means the hydraulic grade line within the ditch will be at 90.07.

Prepared by: Julien Sauvé, P.Eng
100200100

Date: July 20, 2021

Verified by: Julien Sauvé, P.Eng
PEO No.: 100200100

Date: July 20, 2021

B

Appendix B-10 STORM HYDRAULIC GRADE LINE



Piezometric line calculation
Calculation sheet



Project Title: Fastfrate Warehouse Development
Project Number: A001083 (360)
Designed by: Guillaume LeBlond, M.A.Sc. **Date:** 2022-06-06
Verified by: Christian Lavoie-Lebel, P.En **Date:** 2022-06-06

Location: Outfall - Freeflow Condition
Road: n.a.
Initial water level (m): 89.2
Initial velocity (m/s): 1.4
Manning number: 0.013

Erase

Graphic

Initial EGL_s (m):
Initial HGL (m):

Manhole Num.	D (mm)	Q (m ³ /s)	S (m/m)	L (m)	V (m/s)	y (m)	A (m ²)	y _c (m)	V ² /2g (m)	S _r (m/m)	h _r (m)	EGL _s (m)	K	K(V ² /2g) (m)	EGL _c (m)	HGL _c (m)	Cur. Elev. (m)	Surface Elev. (m)	Flow Type	Surface Elev. - LGH (m)
(1)	(2)	(3)	(4)	(5)	(6)	(7)	(8)	(9)	(10)	(11)	(12)	(13)	(14)	(15)	(16)	(17)	(18)	(19)	(20)	(21)
Outlet	900	0.907			1.4				0.100			90.107			90.128	90.007	90.18	91	super-critical	
STM 900	900	0.907	0.0022	6.1	1.537	0.788	0.5903	0.555	0.120	0.002	0.013	90.141	0.5	0.060	90.201	90.081	90.19342	91	sub-critical	0.919

Comment:

Piezometric line calculation
Calculation sheet



Project Title: Fastfrate Warehouse Development
Project Number: A001083 (360)
Designed by: Guillaume LeBlond, M.A.Sc. **Date:** 2021-07-23
Verified by: Christian Lavoie-Lebel, P.En **Date:** 2021-07-23

Location: Outfall - Surcharged Condition
Road: n.a.
Initial water level (m): 90.07
Initial velocity (m/s): 1.4
Manning number: 0.013

Erase

Graphic

Initial EGL_s (m):
 Initial HGL (m):

Manhole Num.	D (mm)	Q (m ³ /s)	S (m/m)	L (m)	V (m/s)	y (m)	A (m ²)	y _c (m)	V ² /2g (m)	S _f (m/m)	h _f (m)	EGL _s (m)	K	K(V ² /2g) (m)	EGL _c (m)	HGL _c (m)	Cur. Elev. (m)	Surface Elev. (m)	Flow Type	Surface Elev. - LGH (m)	
(1)	(2)	(3)	(4)	(5)	(6)	(7)	(8)	(9)	(10)	(11)	(12)	(13)	(14)	(15)	(16)	(17)	(18)	(19)	(20)	(21)	
Outlet	900	0.907			1.4				0.100			90.170			90.190	90.070	90.18	91	super-critical		
STM 900	900	0.907	0.0022	6.1	1.537	0.788	0.5903	0.555	0.120	0.002	0.013	90.204	0.5	0.060	90.264	90.144	90.19342	91	sub-critical	0.856	

Comment:

B

Appendix B-11 SWM POND CONTROL SIZING





PROJECT NAME: Fastfrate (Ottawa) Warehouse Development
 CIMA+ PROJECT NUMBER: A001083
 CLIENT: Fastfrate (Ottawa) Holdings Inc.
 PROJECT STATUS: 90 % Design (Site plan Approval)

Prepared by: Guillaume LeBlond, M.A.Sc., EIT
 PEO No.: 100530467

Date: May 31, 2022

Numerical Analysis; Orifice sizing

Extended Detention Control

Verified by: Christian Lavoie-Lebel, P.Eng.
 PEO No.: 100067842

Date: May 31, 2022

Extended Detention Orifice

Control Type: Circular Orifice plate
 Elevation Range (m): 89.3 to 89.5
 Base elevation (m):
 Initial head over Orifice:
 Orifice Diameter (mm):

Weir Equation Comparison		Values	Notes
89.3	Weir Elevation (m)	89.3	
0	Head over weir, H_w (m)	0.20	
80	Weir Discharge Coeff., C_w	0.61	
1	Weir Length, L_w (m):	0.1	
9.81	Gravitational Acceleration, g (m/s ²)		
0.63	Discharge Coefficient, C_d		

No. of orifices:
 Gravitational Acceleration, g (m/s²):
 Discharge Coefficient, C_d:

Water Elevation (m)	Head over Orifice, hf (m)	Head differential, dh (m)	Pond Area "A" (m2)	Orifice		Weir		Flow all conditions	
				Orifice Area "a" (m2)	Q=a*C*sqrt(2*g*hf) (m3/s)	Q=2/3*C_w*L_w*sqrt(2*g)	Q (m3/s)	Time differential, dt (s)	
89.30	0.00	0.00	0	846.29	5.03E-03	1.00E-06	0.00E+00	0.00E+00	0.00E+00
89.31	0.01	0.01	0.01	849.30	5.03E-03	1.40E-03	1.80E-04	1.80E-04	4.71E+04
89.32	0.02	0.02	0.01	852.32	5.03E-03	1.98E-03	5.09E-04	5.09E-04	1.67E+04
89.33	0.03	0.03	0.01	855.34	5.03E-03	2.43E-03	9.36E-04	9.36E-04	9.14E+03
89.34	0.04	0.04	0.01	858.37	5.03E-03	2.81E-03	1.44E-03	1.44E-03	5.96E+03
89.35	0.05	0.05	0.01	861.40	5.03E-03	3.14E-03	2.01E-03	2.01E-03	4.28E+03
89.36	0.06	0.06	0.01	864.44	5.03E-03	3.44E-03	2.65E-03	2.65E-03	3.27E+03
89.37	0.07	0.07	0.01	867.48	5.03E-03	3.71E-03	3.34E-03	3.34E-03	2.60E+03
89.38	0.08	0.08	0.01	870.53	5.03E-03	3.97E-03	4.08E-03	3.97E-03	2.19E+03
89.39	0.09	0.09	0.01	873.59	5.03E-03	4.21E-03	4.86E-03	4.21E-03	2.08E+03
89.40	0.10	0.10	0.01	876.65	5.03E-03	4.44E-03	5.70E-03	4.44E-03	1.98E+03
89.41	0.11	0.11	0.01	879.71	5.03E-03	4.65E-03	6.57E-03	4.65E-03	1.89E+03
89.42	0.12	0.12	0.01	882.78	5.03E-03	4.86E-03	7.49E-03	4.86E-03	1.82E+03
89.43	0.13	0.13	0.01	885.86	5.03E-03	5.06E-03	8.44E-03	5.06E-03	1.75E+03
89.44	0.14	0.14	0.01	888.94	5.03E-03	5.25E-03	9.44E-03	5.25E-03	1.69E+03
89.45	0.15	0.15	0.01	892.03	5.03E-03	5.43E-03	1.05E-02	5.43E-03	1.64E+03
89.46	0.16	0.16	0.01	895.12	5.03E-03	5.61E-03	1.15E-02	5.61E-03	1.60E+03
89.47	0.17	0.17	0.01	898.22	5.03E-03	5.78E-03	1.26E-02	5.78E-03	1.55E+03
89.48	0.18	0.18	0.01	901.32	5.03E-03	5.95E-03	1.38E-02	5.95E-03	1.51E+03
89.49	0.19	0.19	0.01	904.43	5.03E-03	6.11E-03	1.49E-02	6.11E-03	1.48E+03
89.50	0.20	0.20	0.01	907.55	5.03E-03	6.27E-03	1.61E-02	6.27E-03	1.45E+03

Numerical Results:

Parameter	Value	Units
Peak Flowrate (L/s)	6.27	L/s
Average Flowrate (L/s)	4.12	L/s
Water Quality Volume (m ³)	175.65	m ³
Drawdown Time (h)	31.0	h
90% Drawdown Time (h)	17.9	h

MOE Equation 4.10 Results:

Parameter	Value	Units
Area of Pond	876.75	m2
Orifice Discharge Coeff. C	0.63	unls.
Orifice Area, A _o	5.03E-03	m2
g	9.81	m/s ²
h1	0.2	m
h2	0.0	m
Drawdown Time, t	5.6E+04	s
Drawdown Time, t	15.5	h

Prepared by: Guillaume LeBlond, M.A.Sc., EIT
PEO No.: 100530467

Date: May 31, 2022

Retention Control - Freeflow condition

Verified by: Christian Lavoie-Label, P.Eng.
PEO No.: 100067842

Date: May 31, 2022

Retention Control Orifice

Control Type	Rectangular Orifice			
Elevation Range (m)	89.5- 89.85	Weir Equation	Values	Notes
Base elevation (m)	89.5	Weir Elevation (m)	89.5	
Initial head over Orifice	0	Weir Discharge Coeff., C _w	0.61	
Orifice Depth (mm)	450	Weir Length, L _w (m):	0.83	
Orifice Width (mm)	830			
No. of orifices	1			
Gravitational Acceleration, g (m/s ²)	9.81			
Orifice Discharge Coeff., C _d	0.63			

Water Elevation (m)	Head over Orifice, hf (m)	Head differential, dh (m)	Orifice		Weir		Flow all conditions	
			Pond Area "A" (m ²)	Orifice Area "a" (m ²)	Q=a*C _d *sqrt(2*g*hf) (m ³ /s)	Q=2/3*C _w *L _w *sqrt(2*g)*h ^{1.5} \ Q (m ³ /s)	Time differential, dt (s)	
89.50	0.00	0	907.55	3.74E-01	0.00	0.00	0.00	0.00
89.51	0.01	0.01	910.67	3.74E-01	0.10	0.00	0.00	6091.08
89.52	0.02	0.01	913.79	3.74E-01	0.15	0.00	0.00	4321.83
89.53	0.03	0.01	916.93	3.74E-01	0.18	0.01	0.01	3540.85
89.54	0.04	0.01	920.06	3.74E-01	0.21	0.01	0.01	3076.96
89.55	0.05	0.01	923.21	3.74E-01	0.23	0.02	0.02	2761.51
89.56	0.06	0.01	926.35	3.74E-01	0.26	0.02	0.02	2529.50
89.57	0.07	0.01	929.51	3.74E-01	0.28	0.03	0.03	2349.83
89.58	0.08	0.01	932.67	3.74E-01	0.29	0.03	0.03	2205.54
89.59	0.09	0.01	935.83	3.74E-01	0.31	0.04	0.04	2086.46
89.60	0.10	0.01	939.00	3.74E-01	0.33	0.05	0.05	1986.09
89.61	0.11	0.01	942.18	3.74E-01	0.35	0.05	0.05	1900.07
89.62	0.12	0.01	945.36	3.74E-01	0.36	0.06	0.06	1825.32
89.63	0.13	0.01	948.54	3.74E-01	0.38	0.07	0.07	1759.62
89.64	0.14	0.01	951.73	3.74E-01	0.39	0.08	0.08	1701.32
89.65	0.15	0.01	954.93	3.74E-01	0.40	0.09	0.09	1649.15
89.66	0.16	0.01	958.13	3.74E-01	0.42	0.10	0.10	1602.14
89.67	0.17	0.01	961.34	3.74E-01	0.43	0.10	0.10	1559.51
89.68	0.18	0.01	964.56	3.74E-01	0.44	0.11	0.11	1520.64
89.69	0.19	0.01	967.78	3.74E-01	0.45	0.12	0.12	1485.02
89.70	0.20	0.01	971.00	3.74E-01	0.47	0.13	0.13	1452.24
89.71	0.21	0.01	974.23	3.74E-01	0.48	0.14	0.14	1421.96
89.72	0.22	0.01	977.47	3.74E-01	0.49	0.15	0.15	1393.88
89.73	0.23	0.01	980.71	3.74E-01	0.50	0.16	0.16	1367.76
89.74	0.24	0.01	983.95	3.74E-01	0.51	0.18	0.18	1343.39
89.75	0.25	0.01	987.21	3.74E-01	0.52	0.19	0.19	1320.60
89.76	0.26	0.01	990.46	3.74E-01	0.53	0.20	0.20	1299.23
89.77	0.27	0.01	993.73	3.74E-01	0.54	0.21	0.21	1279.14
89.78	0.28	0.01	997.00	3.74E-01	0.55	0.22	0.22	1260.23
89.79	0.29	0.01	1000.27	3.74E-01	0.56	0.23	0.23	1242.37
89.80	0.30	0.01	1003.55	3.74E-01	0.57	0.25	0.25	1225.50
89.81	0.31	0.01	1006.84	3.74E-01	0.58	0.26	0.26	1209.52
89.82	0.32	0.01	1010.13	3.74E-01	0.59	0.27	0.27	1194.36
89.83	0.33	0.01	1013.42	3.74E-01	0.60	0.28	0.28	1179.96
89.84	0.34	0.01	1016.72	3.74E-01	0.61	0.30	0.30	1166.27
89.85	0.35	0.01	1020.03	3.74E-01	0.62	0.31	0.31	1153.22
89.86	0.36	0.01	1023.34	3.74E-01	0.63	0.32	0.32	1140.79
89.87	0.37	0.01	1026.66	3.74E-01	0.63	0.34	0.34	1128.91
89.88	0.38	0.01	1029.99	3.74E-01	0.64	0.35	0.35	1117.57
89.89	0.39	0.01	1033.32	3.74E-01	0.65	0.36	0.36	1106.71
89.90	0.40	0.01	1036.65	3.74E-01	0.66	0.38	0.38	1096.32
89.91	0.41	0.01	1039.99	3.74E-01	0.67	0.39	0.39	1086.35
89.92	0.42	0.01	1043.34	3.74E-01	0.68	0.41	0.41	1076.80
89.93	0.43	0.01	1046.69	3.74E-01	0.68	0.42	0.42	1067.62
89.94	0.44	0.01	1050.04	3.74E-01	0.69	0.44	0.44	1058.80
89.95	0.45	0.01	1053.41	3.74E-01	0.70	0.45	0.70	677.99
89.96	0.46	0.01	1056.77	3.74E-01	0.71	0.47	0.71	687.67
89.97	0.47	0.01	1060.15	3.74E-01	0.71	0.48	0.71	697.32
89.98	0.48	0.01	1063.53	3.74E-01	0.72	0.50	0.72	706.95
89.99	0.49	0.01	1066.91	3.74E-01	0.73	0.51	0.73	716.55
90.00	0.50	0.01	1070.30	3.74E-01	0.74	0.53	0.74	726.12
90.01	0.51	0.01	1073.70	3.74E-01	0.74	0.54	0.74	735.67
90.02	0.52	0.01	1077.10	3.74E-01	0.75	0.56	0.75	745.20
90.03	0.53	0.01	1080.50	3.74E-01	0.76	0.58	0.76	754.71
90.04	0.54	0.01	1083.91	3.74E-01	0.77	0.59	0.77	764.21
90.05	0.55	0.01	1087.33	3.74E-01	0.77	0.61	0.77	773.68
90.06	0.56	0.01	1090.75	3.74E-01	0.78	0.63	0.78	783.14
90.07	0.57	0.01	1094.18	3.74E-01	0.79	0.64	0.79	792.59
90.08	0.58	0.01	1097.62	3.74E-01	0.79	0.66	0.79	802.02
90.09	0.59	0.01	1101.05	3.74E-01	0.80	0.68	0.80	811.44

Numerical Results:

Maximum Flowrate - Quantity Control Orifice 1	800.6 L/s
Maximum Flowrate - Quantity Control Orifice 2	93.6 L/s
Maximum Flowrate - Extended Detention Orifice	12.5 L/s
Total Maximum Flowrate	906.6 L/s
Allowable Flowrate	906.9 L/s

Prepared by: Guillaume LeBlond, M.A.Sc., EIT
 PEO No.: 100530467

Date: May 31, 2022

Retention Control - Freeflow condition

Verified by: Christian Lavoie-Lebel, P.Eng.
 PEO No.: 100067842

Date: May 31, 2022

Retention Control Orifice 2

Control Type
 Elevation Range (m)
 Base elevation (m)
 Initial net head over Orifice
 Orifice Depth (mm)
 Orifice Width (mm)
 No. of orifices
 Gravitational Acceleration, g (m/s²)
 Discharge Coefficient, C_d

Rectangular Orifice	Weir Equation	Values	Notes
90.07-90.15	Weir Elevation (m)	89.925	
	Weir Discharge Coeff., C _w	0.61	
	Weir Length, L _w (m):	0.775	

Water Elevation (m)	Rectangular Orifice		Orifice		Weir		Flow all conditions	
	Head over Orifice, hf (m)	Head differential, dh (m)	Pond Area "A" (m ²)	Orifice Area "a" (m ²)	Q=a*C _d *sqrt(2*g*hf) (m ³ /s)	Q=2/3*C _d *L _w *w*sqrt(2*g)	Q (m ³ /s)	Time differential, dt (s)
89.50	-0.42	0	907.55	0.155	0.00	0.00	0.00	0.00
89.51	-0.41	0.01	910.67	0.155	0.00	0.00	0.00	0.00
89.52	-0.40	0.01	913.79	0.155	0.00	0.00	0.00	0.00
89.53	-0.39	0.01	916.93	0.155	0.00	0.00	0.00	0.00
89.54	-0.38	0.01	920.06	0.155	0.00	0.00	0.00	0.00
89.55	-0.37	0.01	923.21	0.155	0.00	0.00	0.00	0.00
89.56	-0.36	0.01	926.35	0.155	0.00	0.00	0.00	0.00
89.57	-0.35	0.01	929.51	0.155	0.00	0.00	0.00	0.00
89.58	-0.34	0.01	932.67	0.155	0.00	0.00	0.00	0.00
89.59	-0.33	0.01	935.83	0.155	0.00	0.00	0.00	0.00
89.60	-0.32	0.01	939.00	0.155	0.00	0.00	0.00	0.00
89.61	-0.31	0.01	942.18	0.155	0.00	0.00	0.00	0.00
89.62	-0.30	0.01	945.36	0.155	0.00	0.00	0.00	0.00
89.63	-0.29	0.01	948.54	0.155	0.00	0.00	0.00	0.00
89.64	-0.28	0.01	951.73	0.155	0.00	0.00	0.00	0.00
89.65	-0.27	0.01	954.93	0.155	0.00	0.00	0.00	0.00
89.66	-0.26	0.01	958.13	0.155	0.00	0.00	0.00	0.00
89.67	-0.25	0.01	961.34	0.155	0.00	0.00	0.00	0.00
89.68	-0.24	0.01	964.56	0.155	0.00	0.00	0.00	0.00
89.69	-0.23	0.01	967.78	0.155	0.00	0.00	0.00	0.00
89.70	-0.22	0.01	971.00	0.155	0.00	0.00	0.00	0.00
89.71	-0.21	0.01	974.23	0.155	0.00	0.00	0.00	0.00
89.72	-0.20	0.01	977.47	0.155	0.00	0.00	0.00	0.00
89.73	-0.19	0.01	980.71	0.155	0.00	0.00	0.00	0.00
89.74	-0.18	0.01	983.95	0.155	0.00	0.00	0.00	0.00
89.75	-0.17	0.01	987.21	0.155	0.00	0.00	0.00	0.00
89.76	-0.16	0.01	990.46	0.155	0.00	0.00	0.00	0.00
89.77	-0.15	0.01	993.73	0.155	0.00	0.00	0.00	0.00
89.78	-0.14	0.01	997.00	0.155	0.00	0.00	0.00	0.00
89.79	-0.13	0.01	1000.27	0.155	0.00	0.00	0.00	0.00
89.80	-0.12	0.01	1003.55	0.155	0.00	0.00	0.00	0.00
89.81	-0.11	0.01	1006.84	0.155	0.00	0.00	0.00	0.00
89.82	-0.10	0.01	1010.13	0.155	0.00	0.00	0.00	0.00
89.83	-0.09	0.01	1013.42	0.155	0.00	0.00	0.00	0.00
89.84	-0.08	0.01	1016.72	0.155	0.00	0.00	0.00	0.00
89.85	-0.07	0.01	1020.03	0.155	0.00	0.00	0.00	0.00
89.86	-0.06	0.01	1023.34	0.155	0.00	0.00	0.00	0.00
89.87	-0.05	0.01	1026.66	0.155	0.00	0.00	0.00	0.00
89.88	-0.04	0.01	1029.99	0.155	0.00	0.00	0.00	0.00
89.89	-0.03	0.01	1033.32	0.155	0.00	0.00	0.00	0.00
89.90	-0.02	0.01	1036.65	0.155	0.00	0.00	0.00	0.00
89.91	-0.01	0.01	1039.99	0.155	0.00	0.00	0.00	0.00
89.92	0.00	0.01	1043.34	0.155	0.00	0.00	0.00	0.00
89.93	0.01	0.01	1046.69	0.155	0.03	0.00	0.00	21206.67
89.94	0.02	0.01	1050.04	0.155	0.05	0.00	0.00	4094.31
89.95	0.03	0.01	1053.41	0.155	0.07	0.01	0.01	1908.96
89.96	0.04	0.01	1056.77	0.155	0.08	0.01	0.01	1156.09
89.97	0.05	0.01	1060.15	0.155	0.09	0.01	0.01	795.53
89.98	0.06	0.01	1063.53	0.155	0.10	0.02	0.02	590.63
89.99	0.07	0.01	1066.91	0.155	0.11	0.02	0.02	461.18
90.00	0.08	0.01	1070.30	0.155	0.12	0.03	0.03	373.27
90.01	0.09	0.01	1073.70	0.155	0.13	0.03	0.03	310.36
90.02	0.10	0.01	1077.10	0.155	0.13	0.04	0.04	263.50
90.03	0.11	0.01	1080.50	0.155	0.14	0.05	0.05	227.48
90.04	0.12	0.01	1083.91	0.155	0.15	0.05	0.05	199.09
90.05	0.13	0.01	1087.33	0.155	0.15	0.06	0.06	176.24
90.06	0.14	0.01	1090.75	0.155	0.16	0.07	0.07	157.52
90.07	0.15	0.01	1094.18	0.155	0.16	0.08	0.08	141.95
90.08	0.16	0.01	1097.62	0.155	0.17	0.09	0.09	128.84
90.09	0.17	0.01	1101.05	0.155	0.18	0.09	0.09	117.68

Prepared by: Guillaume LeBlond, M.A.Sc., EIT
 PEO No.: 100530467

Date: May 31, 2022

Retention Control - Freeflow condition

Verified by: Christian Lavoie-Lebel, P.Eng.
 PEO No.: 100067842

Date: May 31, 2022

Extended Detention Orifice

Control Type: Circular Orifice plate
 Elevation Range (m): 89.5- 89.85
 Base elevation (m): 89.5
 Initial head over Orifice: 0.2
 Orifice Diameter (mm): 80

No. of orifices: 1
 Gravitational Acceleration, g (): 9.81
 Discharge Coefficient, C_d: 0.63

Water Elevation (m)	Head over Orifice, hf (m)	Head differential, dh (m)	Pond Area "A" (m ²)	Orifice Area "a" (m ²)	Q=a*C*sqrt(2*g*hf) (m ³ /s)	Time differential, dt (s)
89.50	0.20	0	907.55	5.03E-03	1.00E-06	0.00
89.51	0.21	0.01	910.67	5.03E-03	6.43E-03	1416.74
89.52	0.22	0.01	913.79	5.03E-03	6.58E-03	1388.92
89.53	0.23	0.01	916.93	5.03E-03	6.73E-03	1363.05
89.54	0.24	0.01	920.06	5.03E-03	6.87E-03	1338.91
89.55	0.25	0.01	923.21	5.03E-03	7.01E-03	1316.34
89.56	0.26	0.01	926.35	5.03E-03	7.15E-03	1295.18
89.57	0.27	0.01	929.51	5.03E-03	7.29E-03	1275.30
89.58	0.28	0.01	932.67	5.03E-03	7.42E-03	1256.57
89.59	0.29	0.01	935.83	5.03E-03	7.55E-03	1238.90
89.60	0.30	0.01	939.00	5.03E-03	7.68E-03	1222.21
89.61	0.31	0.01	942.18	5.03E-03	7.81E-03	1206.40
89.62	0.32	0.01	945.36	5.03E-03	7.93E-03	1191.41
89.63	0.33	0.01	948.54	5.03E-03	8.06E-03	1177.17
89.64	0.34	0.01	951.73	5.03E-03	8.18E-03	1163.63
89.65	0.35	0.01	954.93	5.03E-03	8.30E-03	1150.74
89.66	0.36	0.01	958.13	5.03E-03	8.42E-03	1138.45
89.67	0.37	0.01	961.34	5.03E-03	8.53E-03	1126.72
89.68	0.38	0.01	964.56	5.03E-03	8.65E-03	1115.52
89.69	0.39	0.01	967.78	5.03E-03	8.76E-03	1104.80
89.70	0.40	0.01	971.00	5.03E-03	8.87E-03	1094.53
89.71	0.41	0.01	974.23	5.03E-03	8.98E-03	1084.70
89.72	0.42	0.01	977.47	5.03E-03	9.09E-03	1075.27
89.73	0.43	0.01	980.71	5.03E-03	9.20E-03	1066.22
89.74	0.44	0.01	983.95	5.03E-03	9.30E-03	1057.52
89.75	0.45	0.01	987.21	5.03E-03	9.41E-03	1049.16
89.76	0.46	0.01	990.46	5.03E-03	9.51E-03	1041.12
89.77	0.47	0.01	993.73	5.03E-03	9.62E-03	1033.38
89.78	0.48	0.01	997.00	5.03E-03	9.72E-03	1025.92
89.79	0.49	0.01	1000.27	5.03E-03	9.82E-03	1018.73
89.80	0.50	0.01	1003.55	5.03E-03	9.92E-03	1011.80
89.81	0.51	0.01	1006.84	5.03E-03	1.00E-02	1005.11
89.82	0.52	0.01	1010.13	5.03E-03	1.01E-02	998.65
89.83	0.53	0.01	1013.42	5.03E-03	1.02E-02	992.41
89.84	0.54	0.01	1016.72	5.03E-03	1.03E-02	986.39
89.85	0.55	0.01	1020.03	5.03E-03	1.04E-02	980.56
89.86	0.56	0.01	1023.34	5.03E-03	1.05E-02	974.92
89.87	0.57	0.01	1026.66	5.03E-03	1.06E-02	969.46
89.88	0.58	0.01	1029.99	5.03E-03	1.07E-02	964.18
89.89	0.59	0.01	1033.32	5.03E-03	1.08E-02	959.06
89.90	0.60	0.01	1036.65	5.03E-03	1.09E-02	954.11
89.91	0.61	0.01	1039.99	5.03E-03	1.10E-02	949.30
89.92	0.62	0.01	1043.34	5.03E-03	1.10E-02	944.65
89.93	0.63	0.01	1046.69	5.03E-03	1.11E-02	940.13
89.94	0.64	0.01	1050.04	5.03E-03	1.12E-02	935.75
89.95	0.65	0.01	1053.41	5.03E-03	1.13E-02	931.49
89.96	0.66	0.01	1056.77	5.03E-03	1.14E-02	927.36
89.97	0.67	0.01	1060.15	5.03E-03	1.15E-02	923.36
89.98	0.68	0.01	1063.53	5.03E-03	1.16E-02	919.46
89.99	0.69	0.01	1066.91	5.03E-03	1.17E-02	915.68
90.00	0.70	0.01	1070.30	5.03E-03	1.17E-02	912.00
90.01	0.71	0.01	1073.70	5.03E-03	1.18E-02	908.43
90.02	0.72	0.01	1077.10	5.03E-03	1.19E-02	904.96
90.03	0.73	0.01	1080.50	5.03E-03	1.20E-02	901.58
90.04	0.74	0.01	1083.91	5.03E-03	1.21E-02	898.29
90.05	0.75	0.01	1087.33	5.03E-03	1.21E-02	895.10
90.06	0.76	0.01	1090.75	5.03E-03	1.22E-02	891.99
90.07	0.77	0.01	1094.18	5.03E-03	1.23E-02	888.96
90.08	0.78	0.01	1097.62	5.03E-03	1.24E-02	886.02
90.09	0.79	0.01	1101.05	5.03E-03	1.25E-02	883.15

Prepared by: Guillaume LeBlond, M.A.Sc., EIT
 PEO No.: 100530467

Date: May 31, 2022

Retention Control - Surcharged condition

Verified by: Christian Lavoie-Lebel, P.Eng.
 PEO No.: 100067842

Date: May 31, 2022

Retention Control Orifice

Control Type	Rectangular Orifice	Weir Equation	Values	Notes
Elevation Range (m)	90.07-90.15	Weir Elevation (m)	89.5	
Base elevation (m)	90.07	Weir Discharge Coeff., C _w	0.61	
Initial net head over Orifice	0	Weir Length, L _w (m):	0.83	
Orifice Depth (mm)	450			
Orifice Width (mm)	830			
No. of orifices	1			
Gravitational Acceleration, g (m/s ²)	9.81			
Discharge Coefficient, C _d	0.63			

Water Elevation (m)	Head over Orifice, hf (m)	Head differential, dh (m)	Pond Area "A" (m ²)	Orifice Area "a" (m ²)	Orifice	Weir	Flow all conditions	Time differential, dt (s)	
					Q=a*C*sqrt(2*g*hf) (m ³ /s)	Q=2/3*C _w *L _w *sqrt(2*g)*h ^{1.5} (m ³ /s)	Q (m ³ /s)		
90.07	0.00	0	1094.18	0.374	0.00	0.00	0.00	0.00	0.00
90.08	0.01	0.01	1097.62	0.374	0.10	0.00	0.10	0.10	105.31
90.09	0.02	0.01	1101.05	0.374	0.15	0.00	0.15	0.15	74.70
90.10	0.03	0.01	1104.50	0.374	0.18	0.01	0.18	0.18	61.18
90.11	0.04	0.01	1107.95	0.374	0.21	0.01	0.21	0.21	53.15
90.12	0.05	0.01	1111.40	0.374	0.23	0.02	0.23	0.23	47.69
90.13	0.06	0.01	1114.87	0.374	0.26	0.02	0.26	0.26	43.67
90.14	0.07	0.01	1118.33	0.374	0.28	0.03	0.28	0.28	40.55
90.15	0.08	0.01	1121.80	0.374	0.29	0.03	0.29	0.29	38.05
90.16	0.09	0.01	1125.28	0.374	0.31	0.04	0.31	0.31	35.99
90.17	0.10	0.01	1128.76	0.374	0.33	0.05	0.33	0.33	34.25

Numerical Results:

Maximum Flowrate - Quantity Control Orifice 1	329.60 L/s
Maximum Flowrate - Quantity Control Orifice 2	136.78 L/s
Maximum Flowrate - Extended Detention Orifice	4.44 L/s
Total Flowrate	470.8 L/s
Half of Allowable Flowrate	453.43 L/s

Prepared by: Guillaume LeBlond, M.A.Sc., EIT
 PEO No.: 100530467

Date: May 31, 2022

Retention Control - Surcharged condition

Verified by: Christian Lavoie-Label, P.Eng.
 PEO No.: 100067842

Date: May 31, 2022

Retention Control Orifice

Control Type	Rectangular Orifice	Weir Equation	Values	Notes
Elevation Range (m)	90.07-90.15	Weir Elevation (m)	89.925	
Base elevation (m)		Weir Discharge Coeff., C _w	0.61	
Initial net head over Orifice		Weir Length, L _w (m):	0.775	
Orifice Depth (mm)	200			
Orifice Width (mm)	775			
No. of orifices	1			
Gravitational Acceleration, g (m/s ²)	9.81			
Discharge Coefficient, C _d	0.63			

Water Elevation (m)	Head over Orifice, hf (m)	Head differential, dh (m)	Pond Area "A" (m ²)	Orifice Area "a" (m ²)	Orifice	Weir	Flow all conditions		Time differential, dt (s)
					Q=a*C*sqrt(2*g*hf) (m ³ /s)	Q=2/3*C_w*L_w*sqrt(2*g)	Q (m ³ /s)	Q (m ³ /s)	
90.07	0.00	0	1094.18	0.155	0.00	0.00	0.00	0.00	0.00
90.08	0.01	0.01	1097.62	0.155	0.04	0.00	0.00	0.00	7862.49
90.09	0.02	0.01	1101.05	0.155	0.06	0.00	0.00	0.00	2788.52
90.10	0.03	0.01	1104.50	0.155	0.07	0.01	0.01	0.01	1522.63
90.11	0.04	0.01	1107.95	0.155	0.09	0.01	0.01	0.01	992.06
90.12	0.05	0.01	1111.40	0.155	0.10	0.02	0.02	0.02	712.08
90.13	0.06	0.01	1114.87	0.155	0.11	0.02	0.11	0.11	105.23
90.14	0.07	0.01	1118.33	0.155	0.11	0.03	0.11	0.11	97.72
90.15	0.08	0.01	1121.80	0.155	0.12	0.03	0.12	0.12	91.70
90.16	0.09	0.01	1125.28	0.155	0.13	0.04	0.13	0.13	86.72
90.17	0.10	0.01	1128.76	0.155	0.14	0.04	0.14	0.14	82.52

Prepared by: Guillaume LeBlond, M.A.Sc., EIT
PEO No.: 1E+08

Date: May 31, 2022

Retention Control - ~~SV~~ Verified by: Christian Lavoie-Lebel, P.Eng.
PEO No.: 1E+08

Date: May 31, 2022

Extended Detention Orifice

Control Type: Circular Orifice plate
Elevation R: 90.07-90.15
Base elevation: 90.07
Initial net h: 0
Orifice Diameter: 80

No. of orifices: 1
Gravitational constant: 9.81
Discharge coefficient: 0.63

Water Elev	Head over	Head differ	Pond Area	Orifice Area "a" (m ²)	$Q=a*C*\sqrt{2*g*h}$ (m ³ /s)	Time differential, dt (s)
90.07	0.00	0	1094.18	5.03E-03	1.00E-06	0
90.08	0.01	0.01	1097.62	5.03E-03	1.40E-03	7825
90.09	0.02	0.01	1101.05	5.03E-03	1.98E-03	5551
90.10	0.03	0.01	1104.50	5.03E-03	2.43E-03	4546
90.11	0.04	0.01	1107.95	5.03E-03	2.81E-03	3949
90.12	0.05	0.01	1111.40	5.03E-03	3.14E-03	3543
90.13	0.06	0.01	1114.87	5.03E-03	3.44E-03	3245
90.14	0.07	0.01	1118.33	5.03E-03	3.71E-03	3013
90.15	0.08	0.01	1121.80	5.03E-03	3.97E-03	2828
90.16	0.09	0.01	1125.28	5.03E-03	4.21E-03	2674
90.17	0.10	0.01	1128.76	5.03E-03	4.44E-03	2545

B

Appendix B-12 STORM SERVICE CONNECTION SIZING





PROJECT NAME: Warehouse Development
 CIMA+ PROJECT NUMBER: A001083
 CLIENT: Fastfrate (Ottawa) Holdings Inc.
 PROJECT STATUS: Issued for Site Plan Approval

October 6, 2021

HYDRAULIC CALCULATIONS FOR STORM SEWERS

APPLICABLE DESIGN GUIDELINES:

1. City of Ottawa Sewer Design Guidelines, 2012
2. City of Ottawa Technical Bulletins up to and including ISTB-2018-01

DESIGN BASIS:

Manning Coefficient : 0.013
 Maximum permitted velocity : 3.00 m/s
 Minimum permitted velocity : 0.80 m/s

Section	Dia. mm	Length m	Slope %	Invert upstream m	Invert downstream m	Capacity (full) m³/s	Velocity (full) m/s	Flow m³/s	Velocity (actual) m/s	% Full
Building Service Connection --> STM #1	600	22.4	1.00%	89.750	89.525	0.614	2.17	0.213	1.96	35%
STM #1 --> STM #2	600	27.9	0.50%	89.515	89.375	0.435	1.54	0.283	1.64	65%
STM #2 --> Outlet (Wet Pond)	600	9.0	0.50%	89.345	89.300	0.435	1.54	0.283	1.64	65%

Remarks

The data in green has been calculated or modified by the designer
 The data in blue has been calculated using formulas inserted by the designer

Notes :

1. Storm Sewer Peak Flow Determined per Roof Restricted flow of 213 L/s; and uncontrolled flow from Catchments A4 of 35.792 L/s and from Catchment A5 of 34.458 L/s.

Prepared by: Guillaume LeBlond, M.A.Sc., EIT
 PEO No.: 100530467

Date: 2021-07-25

Updated by: Joseph Lolli, P.Eng.
 PEO No.: 100505343

Date: 2021-10-06

Verified by: Christian Lavoie-Lebel, P.Eng.
 PEO No.: 100067842

Date: 2021-10-06

B

Appendix B-13-1 ROAD CULVERT CALCULATION REPORTS

HY-8 Culvert Analysis Report

Project Notes

Project Title:

Designer:

Project Date: Wednesday, July 7, 2021

Notes:

Table 1 - Culvert Summary Table: East Entrance Road Culvert

Total Discharge (cms)	Culvert Discharge (cms)	Headwater Elevation (m)	Inlet Control Depth (m)	Outlet Control Depth (m)	Flow Type	Normal Depth (m)	Critical Depth (m)	Outlet Depth (m)	Tailwater Depth (m)	Outlet Velocity (m/s)	Tailwater Velocity (m/s)
0.00	0.00	89.99	0.000	0.710	0-NF	0.000	0.000	0.740	0.740	0.000	0.000
0.13	0.13	89.99	0.118	0.712	6-FFt	0.199	0.070	0.740	0.740	0.084	0.000
0.26	0.26	90.00	0.185	0.719	6-FFt	0.308	0.110	0.740	0.740	0.169	0.000
0.39	0.39	90.01	0.240	0.730	6-FFt	0.406	0.143	0.740	0.740	0.253	0.000
0.52	0.52	90.02	0.289	0.743	6-FFt	0.507	0.173	0.740	0.740	0.337	0.000
0.65	0.65	90.04	0.334	0.760	6-FFt	0.636	0.200	0.740	0.740	0.422	0.000
0.78	0.78	90.07	0.376	0.795	6-FFt	0.758	0.224	0.740	0.740	0.506	0.000
0.91	0.91	90.10	0.419	0.824	6-FFt	0.758	0.247	0.740	0.740	0.590	0.000
1.04	1.04	90.14	0.463	0.858	6-FFt	0.758	0.269	0.740	0.740	0.674	0.000
1.17	1.17	90.17	0.507	0.895	6-FFt	0.758	0.290	0.740	0.740	0.759	0.000
1.29	1.29	90.22	0.550	0.936	6-FFt	0.758	0.310	0.740	0.740	0.843	0.000

Straight Culvert

Inlet Elevation (invert): 89.28 m, Outlet Elevation (invert): 89.25 m

Culvert Length: 27.30 m, Culvert Slope: 0.0011

Water Surface Profile Plot for Culvert: East Entrance Road Culvert

Crossing - East Entrance, Design Discharge - 1.29 cms

Culvert - East Entrance Road Culvert, Culvert Discharge - 1.29 cms

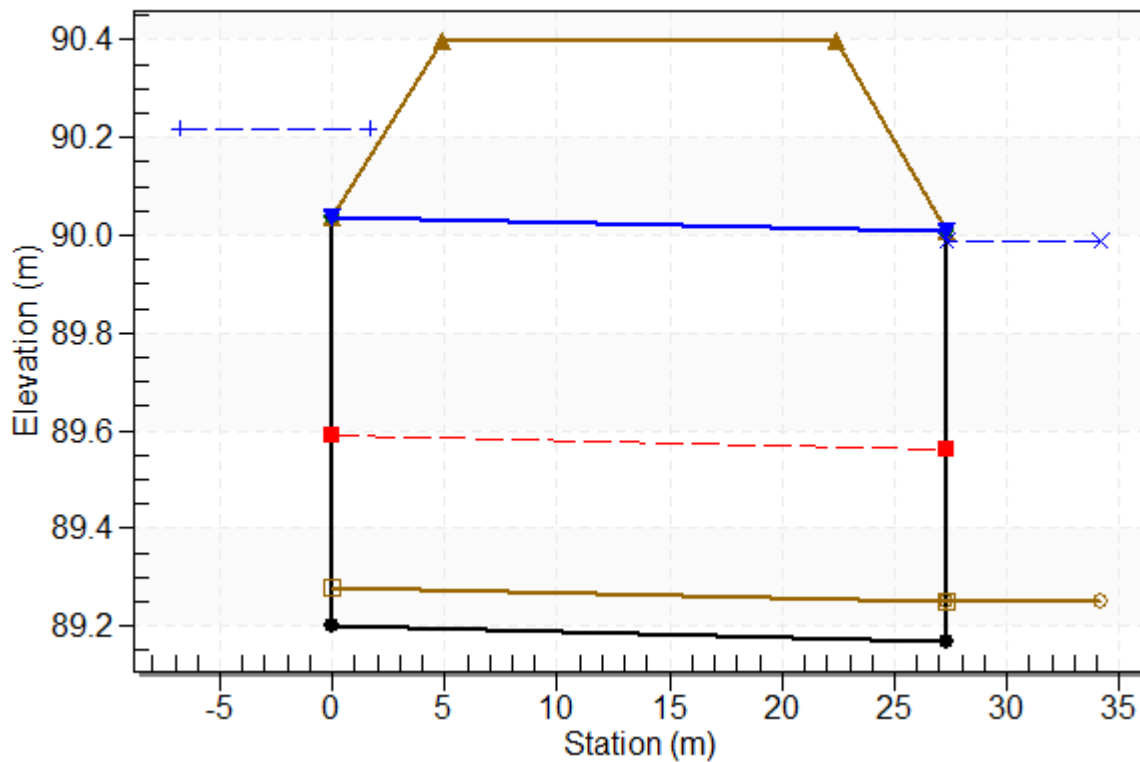

Culvert Data Summary - East Entrance Road Culvert

Barrel Shape: Pipe Arch

Barrel Span: 1244.60 mm

Barrel Rise: 838.20 mm

Barrel Material: Steel or Aluminum

Embedment: 80.00 mm

Barrel Manning's n: 0.0240 (top and sides)

Manning's n: 0.0350 (bottom)

Culvert Type: Straight

Inlet Configuration: Projecting

Inlet Depression: None

HY-8 Culvert Analysis Report

Project Notes

Project Title:

Designer:

Project Date: Wednesday, July 7, 2021

Notes:

Table 1 - Culvert Summary Table: West Entrance Road Culvert

Total Discharge (cms)	Culvert Discharge (cms)	Headwater Elevation (m)	Inlet Control Depth (m)	Outlet Control Depth (m)	Flow Type	Normal Depth (m)	Critical Depth (m)	Outlet Depth (m)	Tailwater Depth (m)	Outlet Velocity (m/s)	Tailwater Velocity (m/s)
0.00	0.00	90.37	0.000	0.730	0-NF	0.000	0.000	0.740	0.740	0.000	0.000
0.13	0.13	90.37	0.118	0.732	6-FFt	0.250	0.070	0.740	0.740	0.084	0.000
0.26	0.26	90.38	0.185	0.737	6-FFt	0.395	0.110	0.740	0.740	0.169	0.000
0.39	0.39	90.38	0.240	0.745	6-FFt	0.544	0.144	0.740	0.740	0.253	0.000
0.52	0.52	90.40	0.289	0.760	6-FFt	0.758	0.173	0.740	0.740	0.338	0.000
0.65	0.65	90.42	0.334	0.776	6-FFt	0.758	0.200	0.740	0.740	0.422	0.000
0.78	0.78	90.44	0.376	0.796	6-FFt	0.758	0.224	0.740	0.740	0.506	0.000
0.91	0.91	90.46	0.420	0.819	6-FFt	0.758	0.247	0.740	0.740	0.591	0.000
1.04	1.04	90.49	0.463	0.846	6-FFt	0.758	0.269	0.740	0.740	0.675	0.000
1.17	1.17	90.52	0.507	0.875	6-FFt	0.758	0.290	0.740	0.740	0.759	0.000
1.30	1.30	90.55	0.551	0.908	6-FFt	0.758	0.310	0.740	0.740	0.844	0.000

Straight Culvert
Inlet Elevation (invert): 89.64 m, Outlet Elevation (invert): 89.63 m
Culvert Length: 18.90 m, Culvert Slope: 0.0005

Water Surface Profile Plot for Culvert: West Entrance Road Culvert

Crossing - West Entrance, Design Discharge - 1.30 cms

Culvert - West Entrance Road Culvert, Culvert Discharge - 1.30 cms

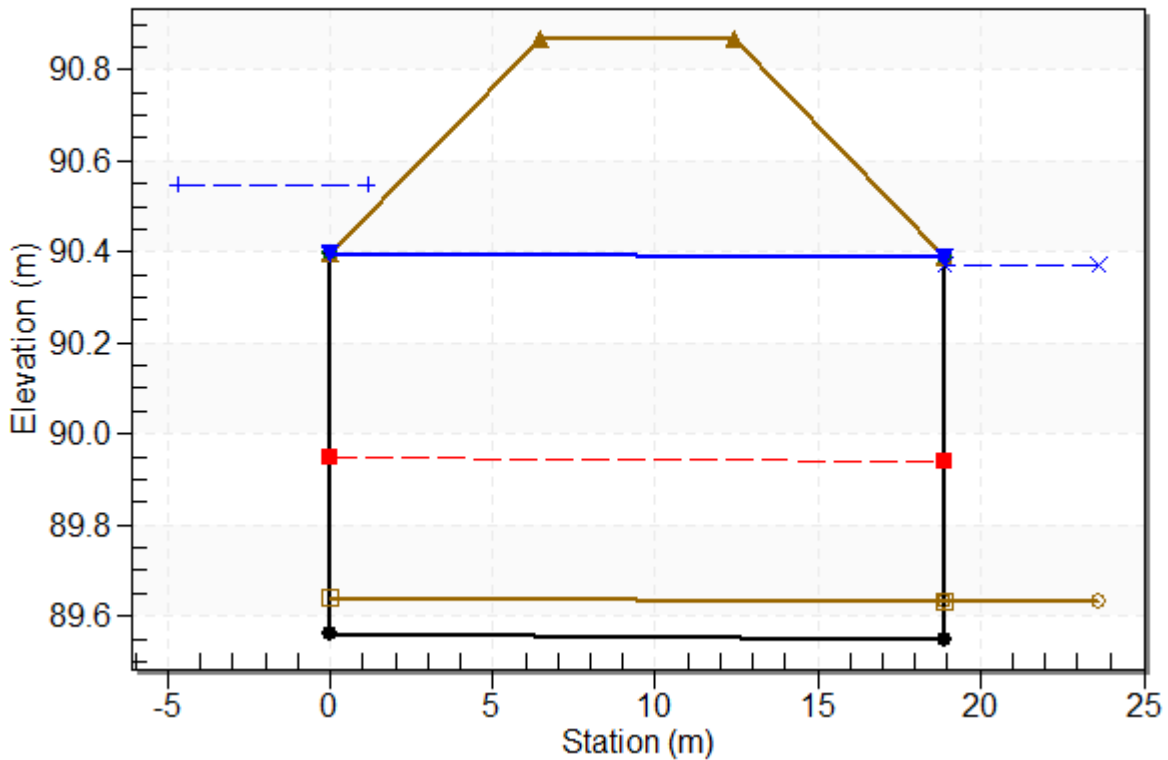

Culvert Data Summary - West Entrance Road Culvert

Barrel Shape: Pipe Arch

Barrel Span: 1244.60 mm

Barrel Rise: 838.20 mm

Barrel Material: Steel or Aluminum

Embedment: 80.00 mm

Barrel Manning's n: 0.0240 (top and sides)

Manning's n: 0.0350 (bottom)

Culvert Type: Straight

Inlet Configuration: Projecting

Inlet Depression: None

B

Appendix B-13-2
SITE CULVERT CALCULATION REPORTS
FREEFLOW OUTLET CONDITION

HY-8 Culvert Analysis Report

Project Notes

Project Title:

Designer:

Project Date: Wednesday, July 7, 2021

Notes:

Table 1 - Culvert Summary Table: West Ditch Site Culvert 10y

Total Discharge (cms)	Culvert Discharge (cms)	Headwater Elevation (m)	Inlet Control Depth (m)	Outlet Control Depth (m)	Flow Type	Normal Depth (m)	Critical Depth (m)	Outlet Depth (m)	Tailwater Depth (m)	Outlet Velocity (m/s)	Tailwater Velocity (m/s)
0.00	0.00	89.78	0.000	0.195	0-NF	0.000	0.000	0.236	0.240	0.000	0.000
0.02	0.02	89.79	0.075	0.204	3-M1t	0.129	0.044	0.236	0.240	0.114	0.000
0.05	0.05	89.81	0.119	0.227	3-M1t	0.199	0.069	0.236	0.240	0.228	0.000
0.07	0.07	89.84	0.154	0.256	3-M2t	0.261	0.090	0.236	0.240	0.341	0.000
0.09	0.09	89.87	0.186	0.287	3-M2t	0.321	0.109	0.236	0.240	0.455	0.000
0.11	0.11	89.90	0.213	0.317	3-M2t	0.382	0.125	0.236	0.240	0.561	0.000
0.14	0.14	89.94	0.242	0.351	3-M2t	0.480	0.141	0.236	0.240	0.683	0.000
0.16	0.16	89.97	0.267	0.382	3-M2t	0.545	0.156	0.236	0.240	0.796	0.000
0.18	0.18	90.00	0.290	0.414	3-M2t	0.545	0.170	0.236	0.240	0.910	0.000
0.21	0.21	90.03	0.311	0.445	3-M2t	0.545	0.183	0.236	0.240	1.024	0.000
0.23	0.23	90.06	0.333	0.477	3-M2t	0.545	0.196	0.236	0.240	1.138	0.000

Straight Culvert

Inlet Elevation (invert): 89.58 m, Outlet Elevation (invert): 89.54 m

Culvert Length: 36.00 m, Culvert Slope: 0.0011

Water Surface Profile Plot for Culvert: West Ditch Site Culvert 10y

Crossing - West Ditch Site Culvert 10y, Design Discharge - 0.11 cms

Culvert - West Ditch Site Culvert 10y, Culvert Discharge - 0.11 cms

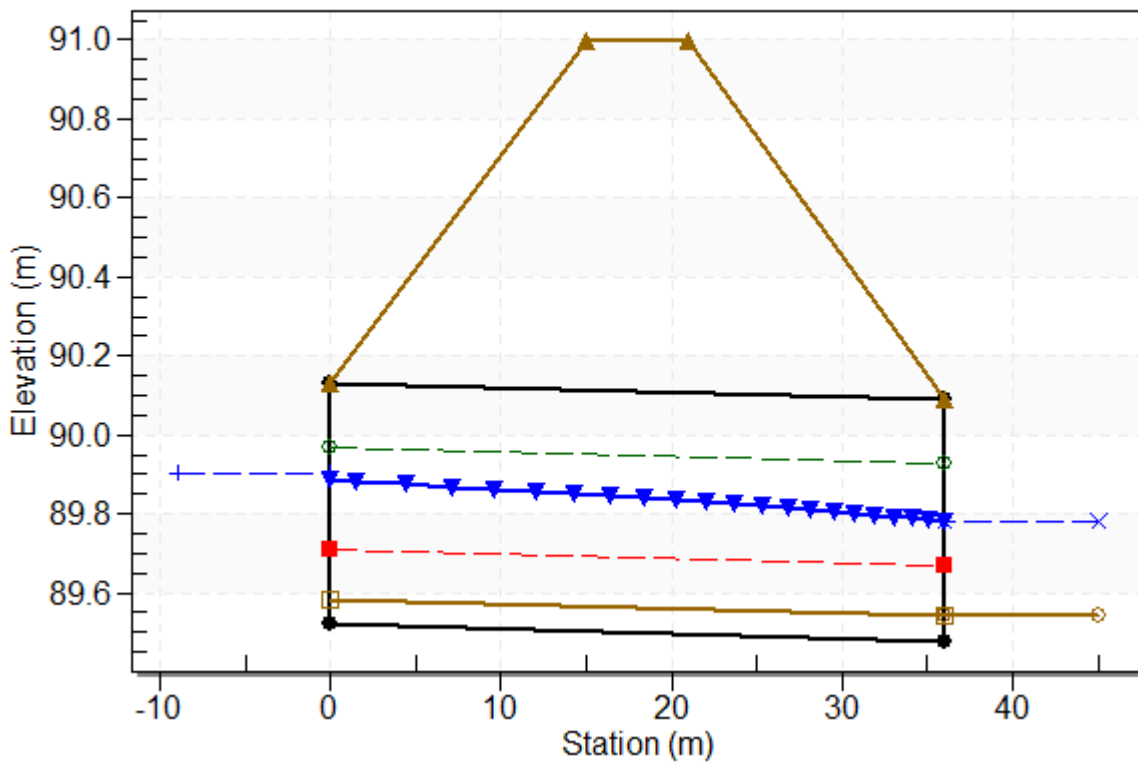

Culvert Data Summary - West Ditch Site Culvert 10y

Barrel Shape: Pipe Arch

Barrel Span: 889.00 mm

Barrel Rise: 609.60 mm

Barrel Material: Steel or Aluminum

Embedment: 65.00 mm

Barrel Manning's n: 0.0250 (top and sides)

Manning's n: 0.0350 (bottom)

Culvert Type: Straight

Inlet Configuration: Mitered

Inlet Depression: None

HY-8 Culvert Analysis Report

Project Notes

Project Title:

Designer:

Project Date: Wednesday, July 7, 2021

Notes:

Table 1 - Culvert Summary Table: West Ditch Site Culvert 100y

Total Discharge (cms)	Culvert Discharge (cms)	Headwater Elevation (m)	Inlet Control Depth (m)	Outlet Control Depth (m)	Flow Type	Normal Depth (m)	Critical Depth (m)	Outlet Depth (m)	Tailwater Depth (m)	Outlet Velocity (m/s)	Tailwater Velocity (m/s)
0.00	0.00	89.82	0.000	0.227	0-NF	0.000	0.000	0.268	0.280	0.000	0.000
0.02	0.02	89.83	0.078	0.234	3-M1t	0.132	0.045	0.268	0.280	0.105	0.000
0.05	0.05	89.84	0.122	0.252	3-M1t	0.204	0.071	0.268	0.280	0.209	0.000
0.07	0.07	89.87	0.159	0.277	3-M2t	0.268	0.093	0.268	0.280	0.314	0.000
0.10	0.10	89.90	0.191	0.305	3-M2t	0.333	0.112	0.268	0.280	0.419	0.000
0.12	0.12	89.93	0.221	0.336	3-M2t	0.406	0.129	0.268	0.280	0.523	0.000
0.14	0.14	89.96	0.248	0.367	3-M2t	0.537	0.145	0.268	0.280	0.628	0.000
0.17	0.17	89.99	0.274	0.398	3-M2t	0.537	0.160	0.268	0.280	0.733	0.000
0.19	0.19	90.02	0.297	0.430	3-M2t	0.537	0.174	0.268	0.280	0.837	0.000
0.22	0.22	90.06	0.320	0.462	3-M2t	0.537	0.187	0.268	0.280	0.942	0.000
0.24	0.24	90.09	0.343	0.496	3-M2t	0.537	0.200	0.268	0.280	1.047	0.000

Straight Culvert

Inlet Elevation (invert): 89.59 m, Outlet Elevation (invert): 89.55 m

Culvert Length: 36.00 m, Culvert Slope: 0.0011

Water Surface Profile Plot for Culvert: West Ditch Site Culvert 100y

Crossing - West Ditch Site Culvert 100y, Design Discharge - 0.24 cms
Culvert - West Ditch Site Culvert 100y, Culvert Discharge - 0.24 cms

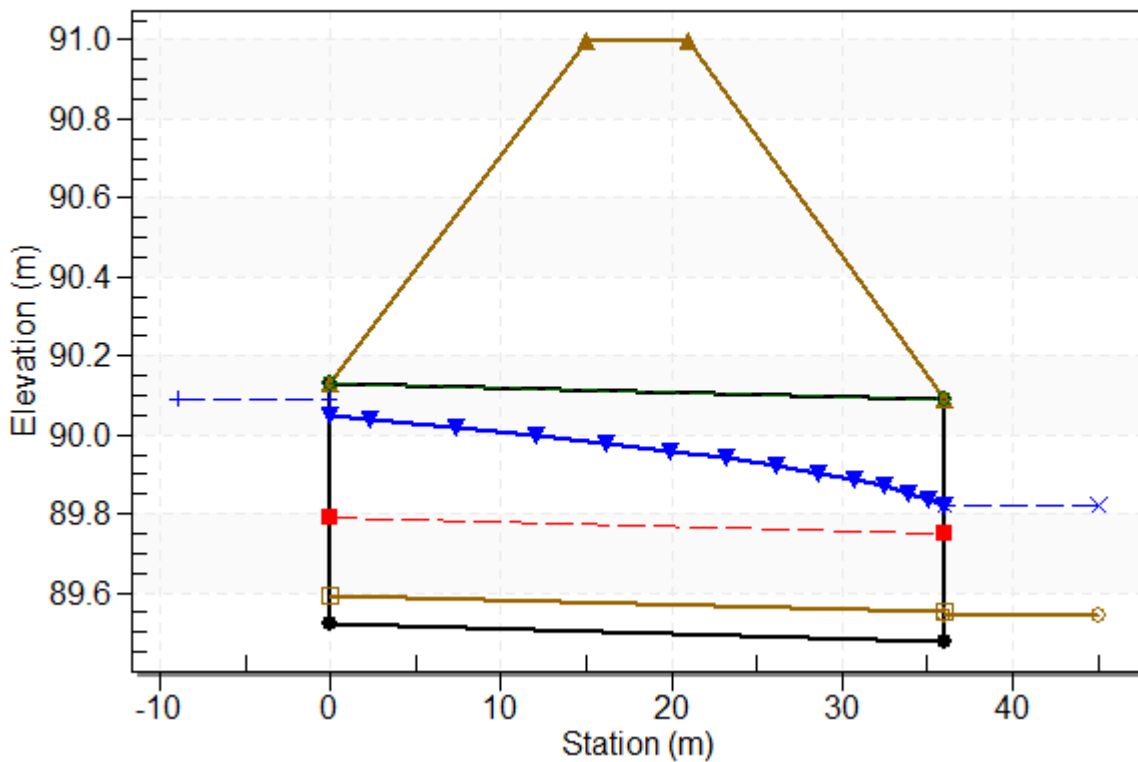

Culvert Data Summary - West Ditch Site Culvert 100y

- Barrel Shape: Pipe Arch
- Barrel Span: 889.00 mm
- Barrel Rise: 609.60 mm
- Barrel Material: Steel or Aluminum
- Embedment: 73.00 mm
- Barrel Manning's n: 0.0250 (top and sides)
- Manning's n: 0.0350 (bottom)
- Culvert Type: Straight
- Inlet Configuration: Mitered
- Inlet Depression: None

HY-8 Culvert Analysis Report

Project Notes

Project Title:

Designer:

Project Date: Wednesday, July 7, 2021

Notes:

Table 1 - Culvert Summary Table: East Ditch Site Culvert 10y

Total Discharge (cms)	Culvert Discharge (cms)	Headwater Elevation (m)	Inlet Control Depth (m)	Outlet Control Depth (m)	Flow Type	Normal Depth (m)	Critical Depth (m)	Outlet Depth (m)	Tailwater Depth (m)	Outlet Velocity (m/s)	Tailwater Velocity (m/s)
0.00	0.00	89.53	0.000	0.000	0-NF	0.000	0.000	0.000	0.000	0.000	0.000
0.04	0.04	89.66	0.096	0.132	2-M2c	0.137	0.056	0.056	0.000	0.732	0.000
0.08	0.08	89.73	0.151	0.196	2-M2c	0.213	0.089	0.089	0.000	0.914	0.000
0.12	0.12	89.78	0.196	0.247	2-M2c	0.278	0.115	0.115	0.000	1.040	0.000
0.16	0.16	89.82	0.237	0.293	2-M2c	0.340	0.139	0.139	0.000	1.140	0.000
0.20	0.20	89.87	0.274	0.336	2-M2c	0.405	0.161	0.161	0.000	1.228	0.000
0.24	0.24	89.90	0.308	0.373	2-M2c	0.474	0.180	0.180	0.000	1.303	0.000
0.28	0.28	89.94	0.339	0.410	2-M2c	0.575	0.199	0.199	0.000	1.373	0.000
0.32	0.32	89.98	0.368	0.446	2-M2c	0.662	0.216	0.216	0.000	1.437	0.000
0.36	0.36	90.01	0.396	0.481	2-M2c	0.662	0.233	0.233	0.000	1.498	0.000
0.40	0.40	90.04	0.425	0.515	2-M2c	0.662	0.249	0.249	0.000	1.554	0.000

Straight Culvert
Inlet Elevation (invert): 89.53 m, Outlet Elevation (invert): 89.50 m
Culvert Length: 21.55 m, Culvert Slope: 0.0014

Water Surface Profile Plot for Culvert: East Ditch Site Culvert 10y

Crossing - East Ditch Site Culvert 10y, Design Discharge - 0.20 cms

Culvert - East Ditch Site Culvert 10y, Culvert Discharge - 0.20 cms

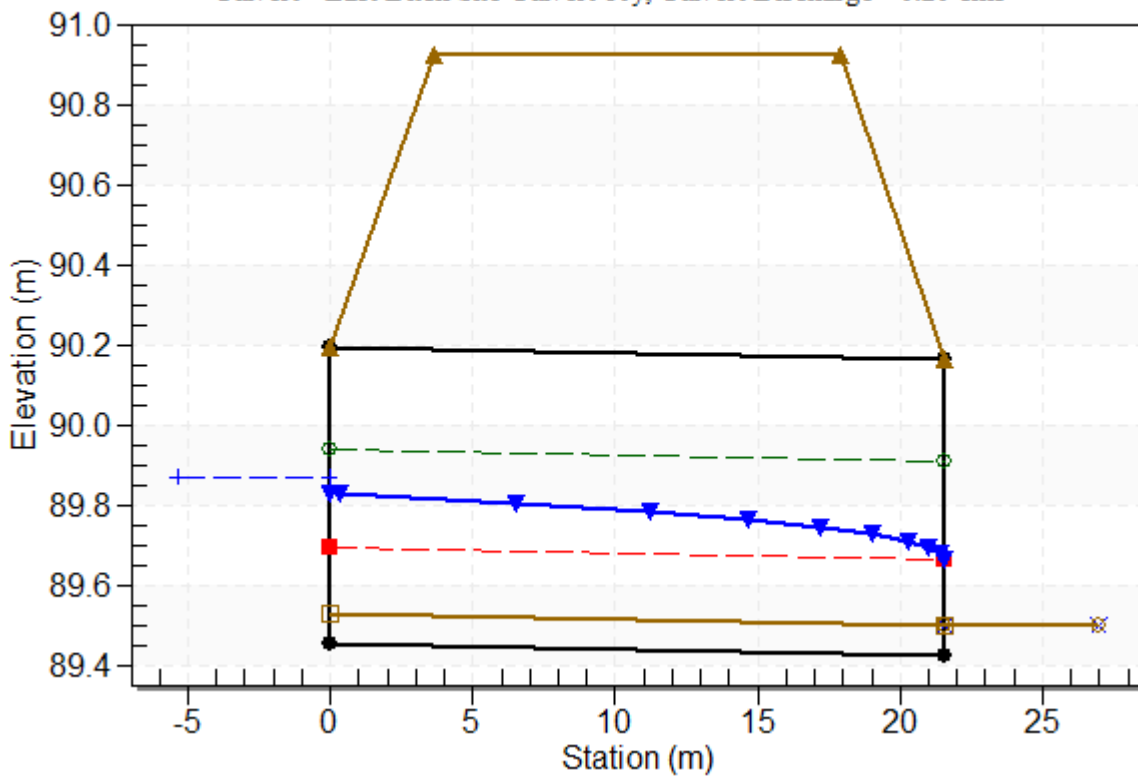

Culvert Data Summary - East Ditch Site Culvert 10y

Barrel Shape: Pipe Arch

Barrel Span: 1066.80 mm

Barrel Rise: 736.60 mm

Barrel Material: Steel or Aluminum

Embedment: 75.00 mm

Barrel Manning's n: 0.0250 (top and sides)

Manning's n: 0.0300 (bottom)

Culvert Type: Straight

Inlet Configuration: Mitered

Inlet Depression: None

HY-8 Culvert Analysis Report

Project Notes

Project Title:

Designer:

Project Date: Wednesday, July 7, 2021

Notes:

Table 1 - Culvert Summary Table: East Ditch Site Culvert 100y

Total Discharge (cms)	Culvert Discharge (cms)	Headwater Elevation (m)	Inlet Control Depth (m)	Outlet Control Depth (m)	Flow Type	Normal Depth (m)	Critical Depth (m)	Outlet Depth (m)	Tailwater Depth (m)	Outlet Velocity (m/s)	Tailwater Velocity (m/s)
0.00	0.00	89.82	0.000	0.290	0-NF	0.000	0.000	0.320	0.320	0.000	0.000
0.04	0.04	89.82	0.103	0.295	3-M1t	0.147	0.060	0.320	0.320	0.135	0.000
0.09	0.09	89.84	0.162	0.309	3-M1t	0.228	0.095	0.320	0.320	0.270	0.000
0.13	0.13	89.86	0.211	0.330	3-M1t	0.299	0.124	0.320	0.320	0.405	0.000
0.18	0.18	89.89	0.254	0.356	3-M2t	0.369	0.149	0.320	0.320	0.540	0.000
0.22	0.22	89.92	0.293	0.386	3-M2t	0.443	0.172	0.320	0.320	0.675	0.000
0.27	0.27	89.95	0.330	0.418	3-M2t	0.536	0.193	0.320	0.320	0.811	0.000
0.31	0.31	89.98	0.362	0.452	3-M2t	0.662	0.213	0.320	0.320	0.946	0.000
0.36	0.36	90.02	0.394	0.486	3-M2t	0.662	0.232	0.320	0.320	1.081	0.000
0.40	0.40	90.05	0.426	0.521	3-M2t	0.662	0.250	0.320	0.320	1.216	0.000
0.45	0.45	90.09	0.457	0.556	3-M2t	0.662	0.267	0.320	0.320	1.351	0.000

Straight Culvert
Inlet Elevation (invert): 89.53 m, Outlet Elevation (invert): 89.50 m
Culvert Length: 21.55 m, Culvert Slope: 0.0014

Water Surface Profile Plot for Culvert: East Ditch Site Culvert 100y

Crossing - East Ditch Site Culvert 100y, Design Discharge - 0.45 cms

Culvert - East Ditch Site Culvert 100y, Culvert Discharge - 0.45 cms

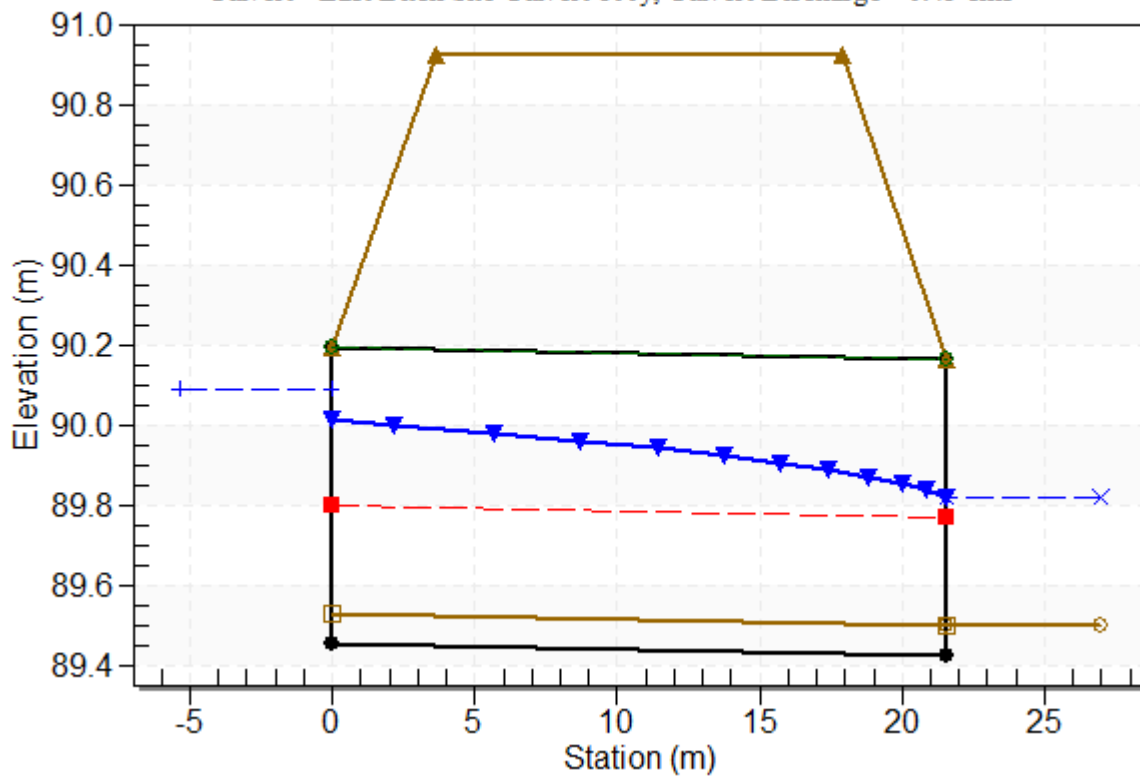

Culvert Data Summary - East Ditch Site Culvert 100y

Barrel Shape: Pipe Arch

Barrel Span: 1066.80 mm

Barrel Rise: 736.60 mm

Barrel Material: Steel or Aluminum

Embedment: 75.00 mm

Barrel Manning's n: 0.0250 (top and sides)

Manning's n: 0.0300 (bottom)

Culvert Type: Straight

Inlet Configuration: Mitered

Inlet Depression: None

HY-8 Culvert Analysis Report

Project Notes

Project Title:

Designer:

Project Date: Wednesday, July 7, 2021

Notes:

Table 1 - Culvert Summary Table: Transfer Culvert 100y

Total Discharge (cms)	Culvert Discharge (cms)	Headwater Elevation (m)	Inlet Control Depth (m)	Outlet Control Depth (m)	Flow Type	Normal Depth (m)	Critical Depth (m)	Outlet Depth (m)	Tailwater Depth (m)	Outlet Velocity (m/s)	Tailwater Velocity (m/s)
0.00	0.00	89.50	0.000	0.200	0-NF	0.000	0.000	0.325	0.325	0.000	0.000
0.09	0.09	89.51	0.105	0.208	3-M1t	0.096	0.061	0.325	0.325	0.135	0.000
0.18	0.18	89.53	0.165	0.231	3-M1t	0.148	0.096	0.325	0.325	0.271	0.000
0.27	0.27	89.56	0.214	0.262	3-M1t	0.191	0.125	0.325	0.325	0.406	0.000
0.36	0.36	89.60	0.258	0.297	3-M1t	0.229	0.151	0.325	0.325	0.541	0.000
0.45	0.45	89.63	0.298	0.334	3-M1t	0.266	0.174	0.325	0.325	0.676	0.000
0.54	0.54	89.67	0.336	0.371	3-M1t	0.301	0.195	0.325	0.325	0.812	0.000
0.63	0.63	89.71	0.368	0.407	3-M2t	0.336	0.215	0.325	0.325	0.947	0.000
0.73	0.73	89.74	0.400	0.444	3-M2t	0.371	0.234	0.325	0.325	1.082	0.000
0.82	0.82	89.78	0.432	0.479	3-M2t	0.407	0.253	0.325	0.325	1.218	0.000
0.91	0.91	89.82	0.465	0.515	3-M2t	0.446	0.270	0.325	0.325	1.353	0.000

Straight Culvert

Inlet Elevation (invert): 89.30 m, Outlet Elevation (invert): 89.18 m

Culvert Length: 22.00 m, Culvert Slope: 0.0057

Water Surface Profile Plot for Culvert: Transfer Culvert 100y

Crossing - Transfer Culvert 100y, Design Discharge - 0.91 cms

Culvert - Transfer Culvert 100y, Culvert Discharge - 0.91 cms

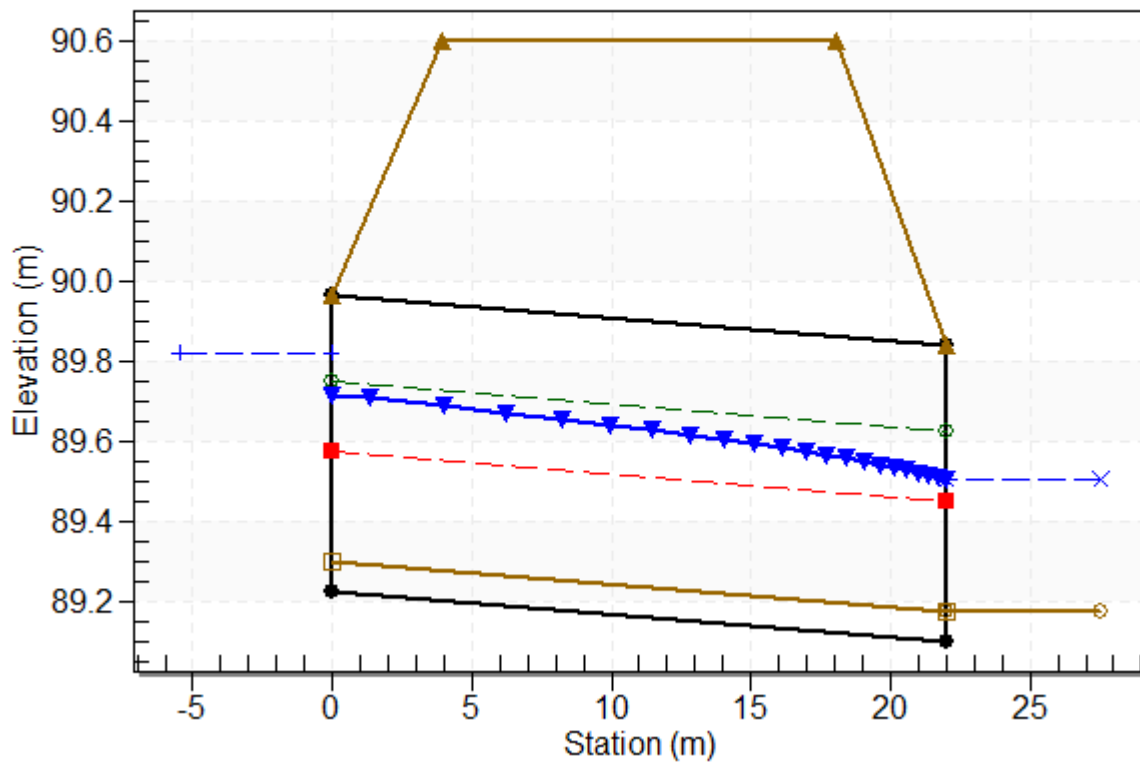

Culvert Data Summary - Transfer Culvert 100y

Barrel Shape: Pipe Arch

Barrel Span: 1066.80 mm

Barrel Rise: 736.60 mm

Barrel Material: Steel or Aluminum

Embedment: 75.00 mm

Barrel Manning's n: 0.0250 (top and sides)

Manning's n: 0.0300 (bottom)

Culvert Type: Straight

Inlet Configuration: Mitered

Inlet Depression: None

B

Appendix B-13-3
SITE CULVERT CALCULATION REPORTS
SUBMERGED OUTLET CONDITION

HY-8 Culvert Analysis Report

Project Notes

Project Title:

Designer:

Project Date: Wednesday, July 7, 2021

Notes:

Table 1 - Culvert Summary Table: West Ditch Site Culvert 100y

Total Discharge (cms)	Culvert Discharge (cms)	Headwater Elevation (m)	Inlet Control Depth (m)	Outlet Control Depth (m)	Flow Type	Normal Depth (m)	Critical Depth (m)	Outlet Depth (m)	Tailwater Depth (m)	Outlet Velocity (m/s)	Tailwater Velocity (m/s)
0.00	0.00	90.30	0.000	0.707	0-NF	0.000	0.000	0.537	0.760	0.000	0.000
0.02	0.02	90.30	0.078	0.709	4-FFf	0.132	0.045	0.537	0.760	0.062	0.000
0.05	0.05	90.31	0.122	0.716	4-FFf	0.204	0.071	0.537	0.760	0.124	0.000
0.07	0.07	90.32	0.159	0.725	4-FFf	0.268	0.093	0.537	0.760	0.186	0.000
0.10	0.10	90.33	0.191	0.738	4-FFf	0.333	0.112	0.537	0.760	0.248	0.000
0.12	0.12	90.35	0.221	0.754	4-FFf	0.406	0.129	0.537	0.760	0.310	0.000
0.14	0.14	90.38	0.248	0.787	4-FFf	0.537	0.145	0.537	0.760	0.371	0.000
0.17	0.17	90.41	0.274	0.815	4-FFf	0.537	0.160	0.537	0.760	0.433	0.000
0.19	0.19	90.44	0.297	0.846	4-FFf	0.537	0.174	0.537	0.760	0.495	0.000
0.22	0.22	90.47	0.320	0.881	4-FFf	0.537	0.187	0.537	0.760	0.557	0.000
0.24	0.24	90.51	0.343	0.920	4-FFf	0.537	0.200	0.537	0.760	0.619	0.000

Straight Culvert

Inlet Elevation (invert): 89.59 m, Outlet Elevation (invert): 89.55 m

Culvert Length: 36.00 m, Culvert Slope: 0.0011

Water Surface Profile Plot for Culvert: West Ditch Site Culvert 100y

Crossing - West Ditch Site Culvert 100y, Design Discharge - 0.24 cms
Culvert - West Ditch Site Culvert 100y, Culvert Discharge - 0.24 cms

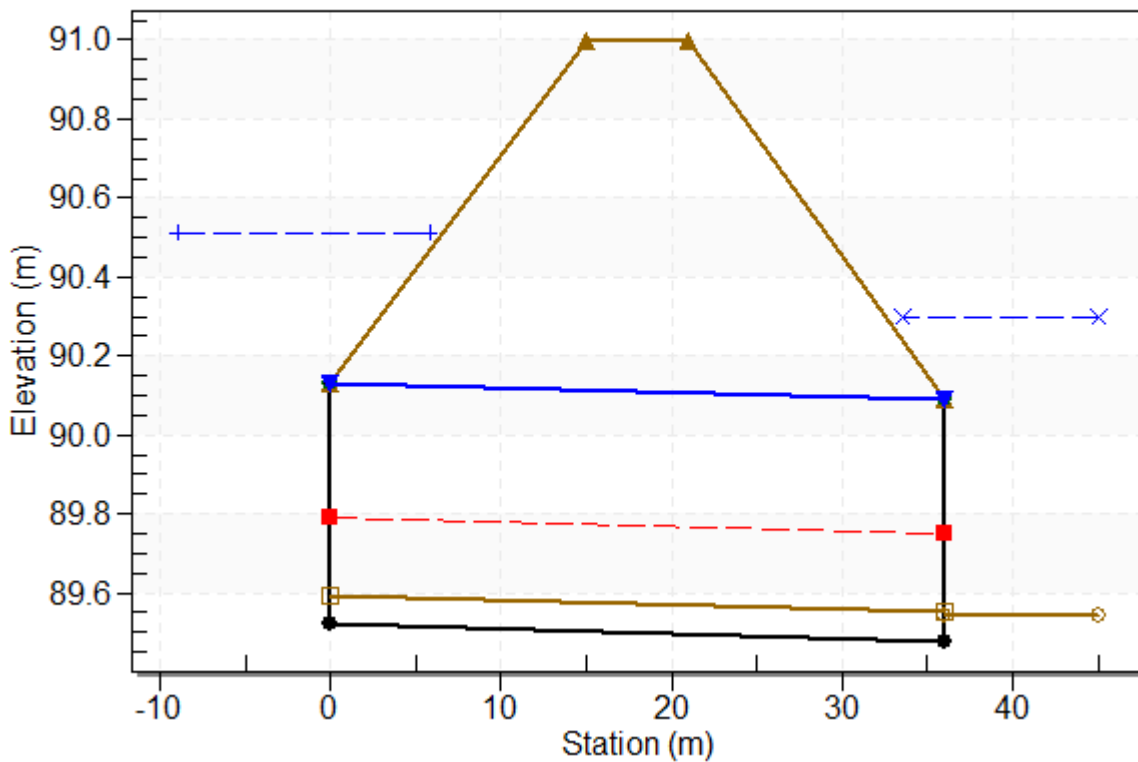

Culvert Data Summary - West Ditch Site Culvert 100y

- Barrel Shape: Pipe Arch
- Barrel Span: 889.00 mm
- Barrel Rise: 609.60 mm
- Barrel Material: Steel or Aluminum
- Embedment: 73.00 mm
- Barrel Manning's n: 0.0250 (top and sides)
- Manning's n: 0.0350 (bottom)
- Culvert Type: Straight
- Inlet Configuration: Mitered
- Inlet Depression: None

HY-8 Culvert Analysis Report

Project Notes

Project Title:

Designer:

Project Date: Wednesday, July 7, 2021

Notes:

Table 1 - Culvert Summary Table: East Ditch Site Culvert 100y

Total Discharge (cms)	Culvert Discharge (cms)	Headwater Elevation (m)	Inlet Control Depth (m)	Outlet Control Depth (m)	Flow Type	Normal Depth (m)	Critical Depth (m)	Outlet Depth (m)	Tailwater Depth (m)	Outlet Velocity (m/s)	Tailwater Velocity (m/s)
0.00	0.00	90.30	0.000	0.770	0-NF	0.000	0.000	0.662	0.800	0.000	0.000
0.04	0.04	90.30	0.103	0.772	4-FFf	0.147	0.060	0.662	0.800	0.077	0.000
0.09	0.09	90.31	0.162	0.776	4-FFf	0.228	0.095	0.662	0.800	0.154	0.000
0.13	0.13	90.31	0.211	0.783	4-FFf	0.299	0.124	0.662	0.800	0.231	0.000
0.18	0.18	90.32	0.254	0.793	4-FFf	0.369	0.149	0.662	0.800	0.308	0.000
0.22	0.22	90.34	0.293	0.805	4-FFf	0.443	0.172	0.662	0.800	0.385	0.000
0.27	0.27	90.35	0.330	0.820	4-FFf	0.536	0.193	0.662	0.800	0.462	0.000
0.31	0.31	90.37	0.362	0.843	4-FFf	0.662	0.213	0.662	0.800	0.539	0.000
0.36	0.36	90.39	0.394	0.865	4-FFf	0.662	0.232	0.662	0.800	0.616	0.000
0.40	0.40	90.42	0.426	0.889	4-FFf	0.662	0.250	0.662	0.800	0.694	0.000
0.45	0.45	90.45	0.457	0.917	4-FFf	0.662	0.267	0.662	0.800	0.771	0.000

Straight Culvert
Inlet Elevation (invert): 89.53 m, Outlet Elevation (invert): 89.50 m
Culvert Length: 21.55 m, Culvert Slope: 0.0014

Water Surface Profile Plot for Culvert: East Ditch Site Culvert 100y

Crossing - East Ditch Site Culvert 100y, Design Discharge - 0.45 cms

Culvert - East Ditch Site Culvert 100y, Culvert Discharge - 0.45 cms

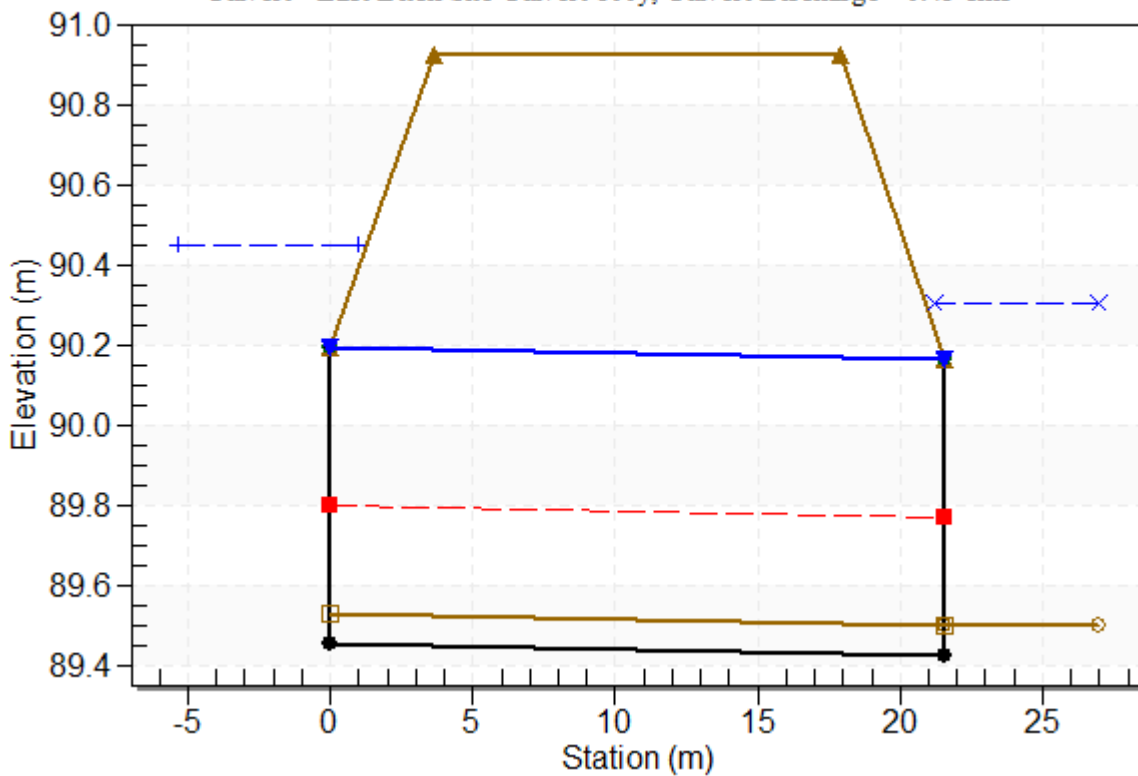

Culvert Data Summary - East Ditch Site Culvert 100y

- Barrel Shape: Pipe Arch
- Barrel Span: 1066.80 mm
- Barrel Rise: 736.60 mm
- Barrel Material: Steel or Aluminum
- Embedment: 75.00 mm
- Barrel Manning's n: 0.0250 (top and sides)
- Manning's n: 0.0300 (bottom)
- Culvert Type: Straight
- Inlet Configuration: Mitered
- Inlet Depression: None

HY-8 Culvert Analysis Report

Project Notes

Project Title:

Designer:

Project Date: Wednesday, July 7, 2021

Notes:

Table 1 - Culvert Summary Table: Transfer Culvert 100y

Total Discharge (cms)	Culvert Discharge (cms)	Headwater Elevation (m)	Inlet Control Depth (m)	Outlet Control Depth (m)	Flow Type	Normal Depth (m)	Critical Depth (m)	Outlet Depth (m)	Tailwater Depth (m)	Outlet Velocity (m/s)	Tailwater Velocity (m/s)
0.00	0.00	90.15	0.000	0.850	0-NF	0.000	0.000	0.662	0.975	0.000	0.000
0.09	0.09	90.15	0.105	0.852	4-FFf	0.096	0.061	0.662	0.975	0.078	0.000
0.18	0.18	90.16	0.165	0.856	4-FFf	0.148	0.096	0.662	0.975	0.157	0.000
0.27	0.27	90.16	0.214	0.864	4-FFf	0.191	0.125	0.662	0.975	0.235	0.000
0.36	0.36	90.17	0.258	0.875	4-FFf	0.229	0.151	0.662	0.975	0.313	0.000
0.45	0.45	90.19	0.298	0.888	4-FFf	0.266	0.174	0.662	0.975	0.392	0.000
0.54	0.54	90.20	0.336	0.905	4-FFf	0.301	0.195	0.662	0.975	0.470	0.000
0.63	0.63	90.22	0.368	0.924	4-FFf	0.336	0.215	0.662	0.975	0.548	0.000
0.73	0.73	90.25	0.400	0.946	4-FFf	0.371	0.234	0.662	0.975	0.627	0.000
0.82	0.82	90.27	0.432	0.971	4-FFf	0.407	0.253	0.662	0.975	0.705	0.000
0.91	0.91	90.30	0.465	0.997	4-FFf	0.446	0.270	0.662	0.975	0.784	0.000

Straight Culvert

Inlet Elevation (invert): 89.30 m, Outlet Elevation (invert): 89.18 m

Culvert Length: 22.00 m, Culvert Slope: 0.0057

Water Surface Profile Plot for Culvert: Transfer Culvert 100y

Crossing - Transfer Culvert 100y, Design Discharge - 0.91 cms

Culvert - Transfer Culvert 100y, Culvert Discharge - 0.91 cms

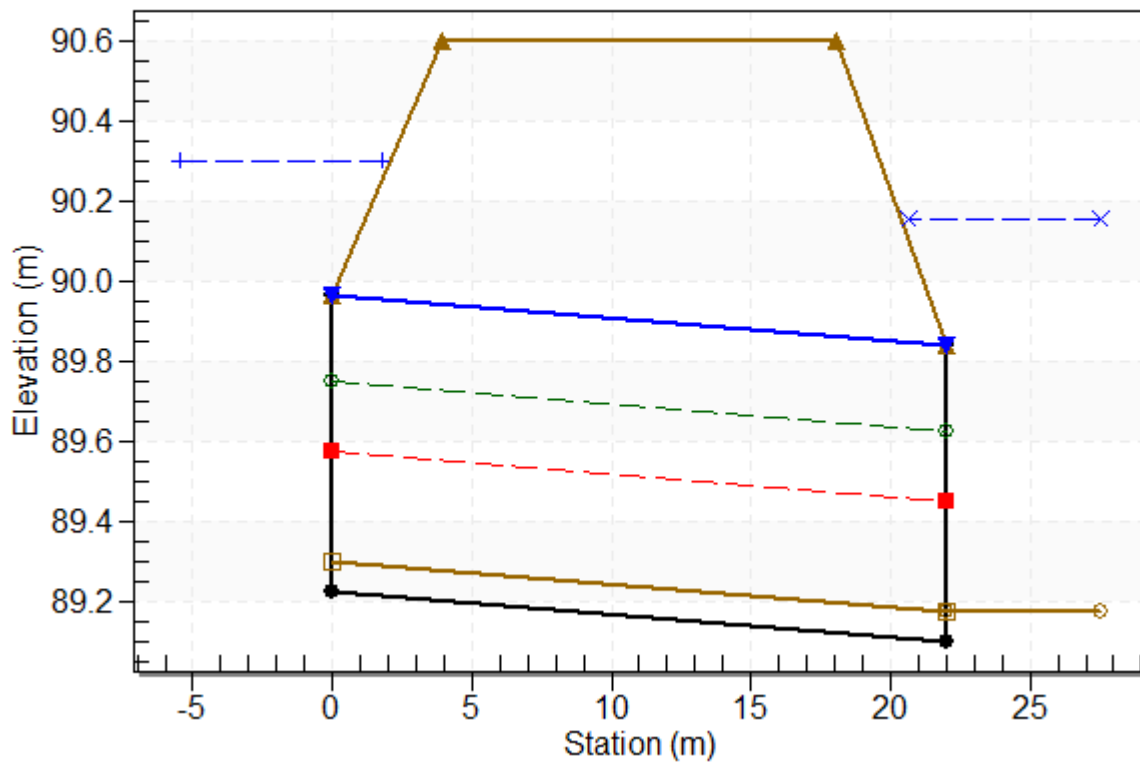

Culvert Data Summary - Transfer Culvert 100y

Barrel Shape: Pipe Arch

Barrel Span: 1066.80 mm

Barrel Rise: 736.60 mm

Barrel Material: Steel or Aluminum

Embedment: 75.00 mm

Barrel Manning's n: 0.0250 (top and sides)

Manning's n: 0.0300 (bottom)

Culvert Type: Straight

Inlet Configuration: Mitered

Inlet Depression: None

B

Appendix B-13-4 CULVERT FLOW PROFILE TYPES



Fastfrate Site Servicing Report
 Appendix B-13-4 - Summary of flow types.

USGS Flow Types

Flow Control	Length Full	Flow Type		Flow Profiles	Outlet		Outlet Depth
		HW>D	HW<D		TW>D	TW<D	
Inlet	none	5	1	JS1		t	Jump, S1, TW
Inlet	none	5	1	M3, S3, H3, A3		t	Tailwater
Inlet	none	5	1	H3J, A3J		t	H3, Jump, TW
Inlet	part	5	1	S1	f		Full
Inlet	part	5	1	S1	f		Full
Inlet	part	5	1	JS1	f		Jump, S1, Full
Inlet	part	5	1	H3J, A3J	f		H3, Jump, Full
Outlet	none		2	M2, H2, A2		c	Critical
Outlet	none		3	M2, H2, A2		t	Tailwater
Outlet	none		3	M1		t	Tailwater
Outlet	part		3	M1	f		Full
Outlet	all	4		FF	f		Full
Outlet	most	6		FF		t	Tailwater
Outlet	most	6		FF		c	Critical
Outlet	part	7		M1		t	Tailwater
Outlet	part	7		M2, H2, A2		t	Tailwater
Outlet	part	7		M2, H2, A2		c	Critical

Close

B

Appendix B-14 DITCH CALCULATION REPORTS

Hydraulic Analysis Report

Project Data

Project Title: A001183 - Fastfrate Swales

Designer:

Project Date: Wednesday, June 6, 2022

Project Units: SI Units (Metric)

Notes:

Channel Analysis: Channel West_100y

Notes:

Input Parameters

Channel Type: Trapezoidal

Side Slope 1 (Z1): 4.5000 m/m

Side Slope 2 (Z2): 3.0000 m/m

Channel Width 1.00 m

Longitudinal Slope: 0.0010 m/m

Manning's n: 0.0300

Flow 0.2310 cms

Result Parameters

Depth 0.3050 m

Area of Flow 0.6539 m²

Wetted Perimeter 3.3707 m

Hydraulic Radius 0.1940 m

Average Velocity 0.3533 m/s

Top Width 3.2877 m

Froude Number: 0.2528

Critical Depth 0.1455 m

Critical Velocity 1.0273 m/s

Critical Slope: 0.0190 m/m

Critical Top Width 2.09 m

Calculated Max Shear Stress 2.9899 N/m²

Calculated Avg Shear Stress 1.9017 N/m²

Channel Analysis: Channel West_10y

Notes:

Input Parameters

Channel Type: Trapezoidal

Side Slope 1 (Z1): 4.5000 m/m

Side Slope 2 (Z2): 3.0000 m/m

Channel Width 1.00 m

Longitudinal Slope: 0.0010 m/m

Manning's n: 0.0300

Flow 0.1140 cms

Result Parameters

Depth 0.2158 m

Area of Flow 0.3903 m²

Wetted Perimeter 2.6769 m

Hydraulic Radius 0.1458 m

Average Velocity 0.2921 m/s

Top Width 2.6182 m

Froude Number: 0.2415

Critical Depth 0.0967 m

Critical Velocity 0.8656 m/s

Critical Slope: 0.0212 m/m

Critical Top Width 1.72 m

Calculated Max Shear Stress 2.1149 N/m²

Calculated Avg Shear Stress 1.4293 N/m²

Channel Analysis: Channel East_100y

Notes:

Input Parameters

Channel Type: Trapezoidal

Side Slope 1 (Z1): 3.0000 m/m

Side Slope 2 (Z2): 3.0000 m/m

Channel Width 1.00 m

Longitudinal Slope: 0.0010 m/m

Manning's n: 0.0300

Flow 0.4453 cms

Result Parameters

Depth 0.4381 m

Area of Flow 1.0139 m²

Wetted Perimeter 3.7708 m

Hydraulic Radius 0.2689 m

Average Velocity 0.4392 m/s

Top Width 3.6286 m

Froude Number: 0.2652

Critical Depth 0.2177 m

Critical Velocity 1.2374 m/s

Critical Slope: 0.0171 m/m

Critical Top Width 2.31 m

Calculated Max Shear Stress 4.2944 N/m²

Calculated Avg Shear Stress 2.6357 N/m²

Channel Analysis: Channel East_10y

Notes:

Input Parameters

Channel Type: Trapezoidal

Side Slope 1 (Z1): 3.0000 m/m

Side Slope 2 (Z2): 3.0000 m/m

Channel Width 1.00 m

Longitudinal Slope: 0.0010 m/m

Manning's n: 0.0300

Flow 0.2226 cms

Result Parameters

Depth 0.3138 m

Area of Flow 0.6092 m²

Wetted Perimeter 2.9846 m

Hydraulic Radius 0.2041 m

Average Velocity 0.3654 m/s

Top Width 2.8827 m

Froude Number: 0.2537

Critical Depth 0.1470 m

Critical Velocity 1.0509 m/s

Critical Slope: 0.0189 m/m

Critical Top Width 1.88 m

Calculated Max Shear Stress 3.0758 N/m²

Calculated Avg Shear Stress 2.0007 N/m²

B

Appendix B-15 SITE STORAGE VOLUME CALCULATIONS



Main Pond: Area @ 89.5 = 946m^2
 Area @ 90.1 = 1155m^2
 0.6m } $1050.5\text{m}^2 \times 0.6\text{m} = \boxed{630\text{m}^3}$

Small Pond: Area @ 89.5 = 181m^2
 @ 90.1 = 280m^2 } $230.5\text{m}^2 \times 0.6\text{m} = \boxed{138\text{m}^3}$

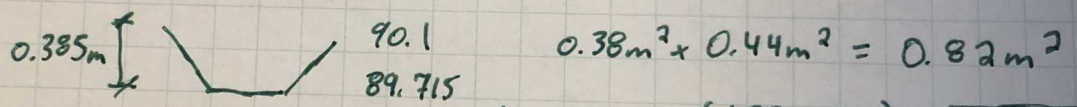
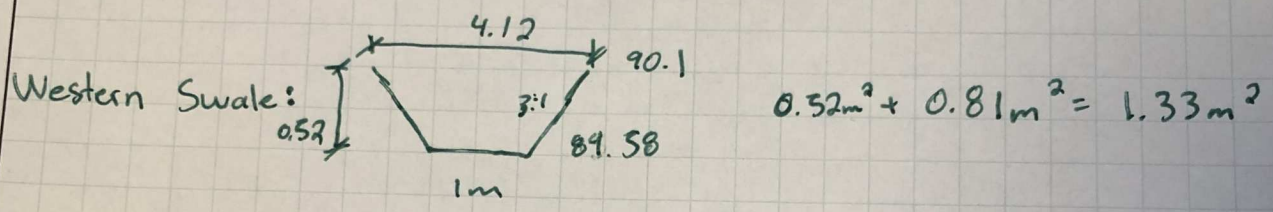

$L = 131\text{m} \times \left(\frac{1.33 + 0.82}{2}\right) = \boxed{141\text{m}^3}$

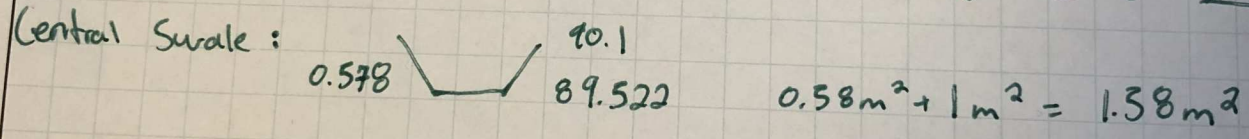

$L = 47\text{m} \times 1.58\text{m}^2 = \boxed{74\text{m}^3}$

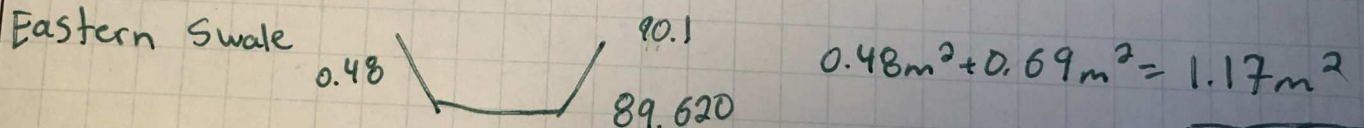

$L = 189\text{m} \times 1.17\text{m}^2 = \boxed{221\text{m}^3}$

Detention Volume:

Main Pond $89.5 = 946\text{m}^2$ } $\boxed{182\text{m}^3}$
 $89.3 = 871\text{m}^2$ }
 Small Pond $89.5 = 181\text{m}^2$ } $\boxed{33.3\text{m}^3}$
 $89.3 = 152\text{m}^2$ }
 Total Volume = 1419-m³

B

Appendix B-16 CULVERT ENDS (ROADSIDE SAFETY ASSESSMENT)



Input - Printable

Project Name: **Fastrate Warehouse Development - East Entrance**
 Name of Analyst: **Jaymeson Adams, P.Eng.**

Unadjusted Obstacle's Offset from the Travelled Lane	4.95 m
Design Speed of the Road	60 km/h
Encroachment Rate	0.00045 enc/km/yr/vpd
Initial Year	2022
Project Life	50 yr
Discount Rate	5.0 %
Choose one of:	
Initial Year AADT	400 vpd
Design Year AADT	0 vpd
Which Costing System is to be used?	MTO 2011
Traffic Growth Rate	3.0 %
One-Way Highway or Two-Way Highway	Two-Way Highway
Divided or Undivided	Undivided
Number of Lanes	2
Lane Width	3.6 m
Directional Split (Adjacent)	50 %
Severity Index of Upstream Side of Obstacle	2.5
Severity Index of Upstream Corner of Obstacle	2.6
Severity Index of Face of Obstacle	2.5
Severity Index of Downstream Side of Obstacle	0
Severity Index of Downstream Corner of Obstacle	0

Location of Obstacle	Shoulder
Width of Obstacle	3.03 m
Length of Obstacle	2.92 m
Swath Width of Vehicle	3.6 m
Grade	0.4 %
Radius of Curvature	0 m
Shoulder Width	0 m
Distance Between Edge of Shoulder and Beginning of Slope	0 m
Slope 1	-0.02
for a horizontal distance of	2.48 m
Distance Between Base Slope 1 and Edge Slope 2	0 m
Slope 2	0.4
for a horizontal distance of	2.47 m
Distance Between Base Slope 2 and Edge Slope 3	0 m
Slope 3	0
for a horizontal distance of	0 m
Distance Between End of Slope and Obstacle	0 m
*Average Damage Repair Cost of Feature after collision for:	
upstream side	\$ 30,000.00 /collision
upstream corner	\$ 30,000.00 /collision
face	\$ 30,000.00 /collision
downstream side	\$ 30,000.00 /collision
downstream corner	\$ 30,000.00 /collision

OPTION 1

Method of Improvement	Install SBGR
*Obstacle's Offset from the Travelled Lane	2.48 m
*Width of Obstacle	0.2 m
*Length of Obstacle	5.9 m
Grade	0.4 %
Radius of Curvature	0 m
*Shoulder Width	0 m
Distance Between Edge of Shoulder and Beginning of Slope	0 m
Slope 1	0
For a horizontal distance of	0 m
Distance Between Base Slope 1 and Edge Slope 2	0 m
Slope 2	0
For a horizontal distance of	0 m
Distance Between Base Slope 2 and Edge Slope 3	0 m
Slope 3	0
For a horizontal distance of	0 m
Distance Between End of Slope and Obstacle	0 m
*Severity Index of Upstream Side of Obstacle	2.3
*Severity Index of Upstream Corner	2.3
*Severity Index of Face of Obstacle	2.3
*Severity Index of Downstream Side of Obstacle	2.3
*Severity Index of Downstream Corner of Obstacle	2.3
*Installation Cost	\$ 800.00
*Average Damage Repair Cost of improvement option after collision for:	
upstream side	\$ 400.00 /collision
upstream corner	\$ 400.00 /collision
face	\$ 800.00 /collision
downstream side	\$ 400.00 /collision
downstream corner	\$ 400.00 /collision
Annual Maintenance Cost	\$ 80.00 /yr
Salvage Value of Studied Feature	\$ -

OPTION

Method of Improvement	0
*Obstacle's Offset from the Travelled Lane	0 m
*Width of Obstacle	0 m
*Length of Obstacle	0 m
Grade	0.0 %
Radius of Curvature	0 m
Shoulder Width	0 m
Distance Between Edge of Shoulder and Beginning of Slope	0 m
Slope 1	0
For a horizontal distance of	0 m
Distance Between Base Slope 1 and Edge Slope 2	0 m
Slope 2	0
For a horizontal distance of	0 m
Distance Between Base Slope 2 and Edge Slope 3	0 m
Slope 3	0
For a horizontal distance of	0 m
Distance Between End of Slope and Obstacle	0 m
*Severity Index of Upstream Side of Obstacle	0
*Severity Index of Upstream Corner	0
*Severity Index of Face of Obstacle	0
*Severity Index of Downstream Side of Obstacle	0
*Severity Index of Downstream Corner of Obstacle	0
*Installation Cost	\$ -
*Average Damage Repair Cost of improvement option after collision for:	
upstream side	\$ - /collision
upstream corner	\$ - /collision
face	\$ - /collision
downstream side	\$ - /collision
downstream corner	\$ - /collision
Annual Maintenance Cost	\$ - /yr
Salvage Value of Studied Feature	\$ -

Output (Separated) - Printable

Project Name: Fastfrate Warehouse Development - East Entrance
 Name of Analyst: Jaymeson Adams, P.Eng.

BASE CASE		Do Nothing
For the Direction Being Considered		
Initial AADT is:	200	vpd
Initial Encroachment Rate is :	0.09	enc/yr/km
The number of impacts with the upstream side is:	0.00002	impacts/yr
The number of impacts with the upstream corner is:	0.00007	impacts/yr
The number of impacts with the face from adjacent traffic is:	0.00002	impacts/yr
The number of impacts with the downstream side is:	0.00000	impacts/yr
The number of impacts with the downstream corner is:	0.00002	impacts/yr
The number of impacts with the face due to opposing traffic is:	0.00001	impacts/yr
CFTA	0.00012	
CFTO	0.00003	
Initial Collision Frequency:	0.00015	
Expected Impacts over Project Life:	0.01685	
Project Life:	50	

Average Cost per Impact	
upstream side:	\$ 25,047.48
upstream corner :	\$ 27,603.08
face:	\$ 25,047.48
downstream side:	-\$ 1,697.90
downstream corner:	-\$ 1,697.90

Cost Analysis	Total	Annual
Total Present Worth :	\$ 124.49	\$ 6.82
Accident Costs :	\$ 101.27	\$ 5.55
Installation Cost :	\$ -	\$ -
Accident Repair Costs :	\$ 23.22	\$ 1.27
Annual Maintenance Cost :	\$ -	\$ -
Salvage Value :	\$ -	\$ -

Option 1		Install SBGR
For the Direction Being Considered		
Initial AADT is:	200	vpd
Initial Encroachment Rate is :	0.09	enc/yr/km
The number of impacts with the upstream side is:	0.00001	impacts/yr
The number of impacts with the upstream corner is:	0.00032	impacts/yr
The number of impacts with the face from adjacent traffic is:	0.00019	impacts/yr
The number of impacts with the downstream side is:	0.00000	impacts/yr
The number of impacts with the downstream corner is:	0.00011	impacts/yr
The number of impacts with the face due to opposing traffic is:	0.00006	impacts/yr
CFTA	0.00052	
CFTO	0.00017	
Initial Collision Frequency:	0.00069	
Expected Impacts over Project Life:	0.07760	
Project Life:	50	

Average Cost per Impact	
upstream side:	\$ 20,555.13
upstream corner :	\$ 20,555.13
face:	\$ 20,555.13
downstream side:	\$ 20,555.13
downstream corner:	\$ 20,555.13

Cost Analysis	Total	Annual
Total Present Worth :	\$ 2,708.17	\$ 148.34
Accident Costs :	\$ 447.18	\$ 24.49
Installation Cost :	\$ 800.00	\$ 43.82
Accident Repair Costs :	\$ 0.52	\$ 0.03
Annual Maintenance Cost :	\$ 1,460.47	\$ 80.00
Salvage Value :	\$ -	\$ -

Option		0
For the Direction Being Considered		
Initial AADT is:	200	vpd
Initial Encroachment Rate is :	0.09	enc/yr/km
The number of impacts with the upstream side is:	0.00018	impacts/yr
The number of impacts with the upstream corner is:	0.00073	impacts/yr
The number of impacts with the face from adjacent traffic is:	0.00000	impacts/yr
The number of impacts with the downstream side is:	0.00000	impacts/yr
The number of impacts with the downstream corner is:	0.00022	impacts/yr
The number of impacts with the face due to opposing traffic is:	0.00000	impacts/yr
CFTA	0.00090	
CFTO	0.00022	
Initial Collision Frequency:	0.00113	
Expected Impacts over Project Life:	0.12714	
Project Life:	50	

Average Cost per Impact	
upstream side:	-\$ 1,697.90
upstream corner :	-\$ 1,697.90
face:	-\$ 1,697.90
downstream side:	-\$ 1,697.90
downstream corner:	-\$ 1,697.90

Cost Analysis	Total	Annual
Total Present Worth :	-\$ 60.52	-\$ 3.32
Accident Costs :	-\$ 60.52	-\$ 3.32
Installation Cost :	\$ -	\$ -
Accident Repair Costs :	\$ -	\$ -
Annual Maintenance Cost :	\$ -	\$ -
Salvage Value :	\$ -	\$ -

Summary of Benefits and Costs

Option 1		Install SBGR
Net Costs	\$	800.00
Total Benefits	-\$	1,783.68
Net Present Value	-\$	2,583.68
Benefit/Cost Ratio		-2.23
Change in Total Impacts		0.06

Option		0
Net Costs	\$	-
Total Benefits	\$	185.01
Net Present Value	\$	185.01
Benefit/Cost Ratio		#DIV/0!
Change in Total Impacts		0.11

Output (Comparison) - Printable

Project Name: Fastrate Warehouse Development - East Entrance
 Name of Analyst: Jaymeson Adams, P.Eng.

	Do Nothing		OPTION 1 Install SBGR		OPTION 0	
The Number of impacts with						
the upstream side is:	0.00002	impacts/yr	0.00001	impacts/yr	0.00018	impacts/yr
the upstream corner is:	0.00007	impacts/yr	0.00032	impacts/yr	0.00073	impacts/yr
the face from adjacent traffic is:	0.00002	impacts/yr	0.00019	impacts/yr	0.00000	impacts/yr
the downstream side is:	0.00000	impacts/yr	0.00000	impacts/yr	0.00000	impacts/yr
the downstream corner is:	0.00002	impacts/yr	0.00011	impacts/yr	0.00022	impacts/yr
the face due to opposing traffic is:	0.00001	impacts/yr	0.00006	impacts/yr	0.00000	impacts/yr
Cost Analysis						
	Total	Annual	Total	Annual	Total	Annual
Total Present Worth :	\$ 124.49	\$ 6.82	\$ 2,708.17	\$ 148.34	-\$ 60.52	-\$ 3.32
Accident Costs :	\$ 101.27	\$ 5.55	\$ 447.18	\$ 24.49	-\$ 60.52	-\$ 3.32
Installation Cost :	\$ -	\$ -	\$ 800.00	\$ 43.82	\$ -	\$ -
Accident Repair Costs :	\$ 23.22	\$ 1.27	\$ 0.52	\$ 0.03	\$ -	\$ -
Annual Maintenance Cost :	\$ -	\$ -	\$ 1,460.47	\$ 80.00	\$ -	\$ -
Salvage Value :	\$ -	\$ -	\$ -	\$ -	\$ -	\$ -
CFTA	0.00012		0.00052		0.00090	
CFTO	0.00003		0.00017		0.00022	
Initial Collision Frequency:	0.00015		0.00069		0.00113	
Expected Impacts over Project Life:	0.01685		0.07760		0.12714	
Project Life:	50		50		50	
For the Direction Being Considered						
Initial AADT is (vpd):	200		200		200	
Initial Encroachment Rate is (enc/yr/km):	0.09		0.09		0.09	
Average Cost per Impact						
upstream side:	\$ 25,047.48		\$ 20,555.13		-\$ 1,697.90	
upstream corner :	\$ 27,603.08		\$ 20,555.13		-\$ 1,697.90	
face:	\$ 25,047.48		\$ 20,555.13		-\$ 1,697.90	
downstream side:	-\$ 1,697.90		\$ 20,555.13		-\$ 1,697.90	
downstream corner:	-\$ 1,697.90		\$ 20,555.13		-\$ 1,697.90	
Summary of Benefits and Costs						
Net Costs	\$ -		\$ 800.00		\$ -	
Total Benefits	\$ -		-\$ 1,783.68		\$ 185.01	
Net Present Value	0.00		-2583.68		\$ 185.01	
Benefit/Cost Ratio	0.00		-2.23		#DIV/0!	
Change in Total Impacts	0.00		0.06		0.11	

Prepared by: Jaymeson Adams, P.Eng.

PEO#: 100519478

Date: 2022-06-09

Reviewed by: Jaymeson Adams, P.Eng.

PEO#: 100519478

Date: 2022-06-09

STEEL BEAM GUIDERAIL – LENGTH AND COST

APPLICABLE DESIGN GUIDELINES:

1. MTO Roadside Design Manual, December 2017
2. MTO Roadside Evaluation Manual, July 2018

STEEL BEAM GUIDERAIL – LENGTH OF NEED CALCULATION:

ROADWAY INFORMATION:

Road Name:	Fastrate East Entrance (Somme St)		
Direction Considered:	East	side	
Design Speed:	60	km/h	
Construction year AADT (est'd):	400	vpd	*Initial Year AADT as described on Roadside.xlsx
Linear Growth Rate:	3.00	%	

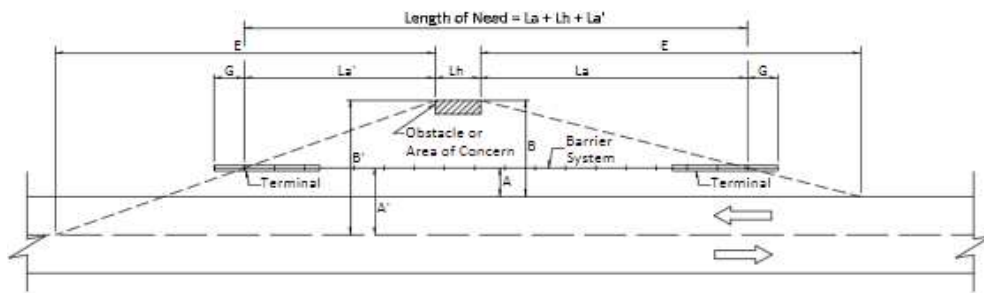

LENGTH OF NEED – APPROACHING TRAFFIC:

A value (from CAD):	2.7	m
B value (from CAD):	7.1	m
Desirable Clear Zone (Table 2-2 RDM):	3.0	m
E value (Table 2-15 RDM):	30.0	m

$La = E (1 - A/B)$ where: La = Approach Length of Barrier for Approaching Traffic
 A = Distance from Edge of Travel Way to Face of Barrier.
 B = Distance from Edge of Travel Way to Back of Obstacle or Area of Concern. B should not exceed Desirable Clear Zone according to Table 2-2
 G = Gating length of terminal
 E = Runout Length according to Table 2-15

Approach Length (La): 3.0 m

Length of Hazard (Lh): 2.9 m

*Outside span to outside span of proposed culvert

LENGTH OF NEED – OPPOSING TRAFFIC:

A' value (from CAD):	0.0	m
B' value (from CAD):	0.0	m
Desirable Clear Zone (Table 2-2 RDM):	3.0	m
E value (Table 2-15 RDM):	30.0	m

$La' = E (1 - A'/B')$ where: La , Lh and G according to above example
 La' = Approach Length of Barrier for Opposing Traffic
 A' = Distance from Centreline to Face of Barrier
 B' = Distance from Centreline to Back of Obstacle or Area of Concern. B' should not exceed Desirable Clear Zone according to Table 2-2
 E = Runout Length according to Table 2-15

Approach Length for Opposing Traffic (La'): 0.0 m

LENGTH OF NEED: 5.9 m

STEEL BEAM GUIDERAIL – COST CALCULATION:

Cost of new Steel Beam Guiderail:	120.00	\$/m
Length of Need:	5.9	m

COST FOR NEW SBGR: 800.00 \$ (Rounded to nearest \$100)



PROJECT NAME: Fastrate Warehouse Development

CIMA+ PROJECT NUMBER: A001083

CLIENT: Fastrate

PROJECT STATUS: SITE PLAN APPLICATION

STEEL BEAM GUIDERAIL – LENGTH AND COST

APPLICABLE DESIGN GUIDELINES:

1. MTO Roadside Design Manual, December 2017
2. MTO Roadside Evaluation Manual, July 2018

NOTES:

1. Culvert ends are the only roadside hazards considered in these calculations.
2. Somme St - undivided highway, 1 lane per direction of travel.

Prepared by: Jaymeson Adams, P.Eng.
PEO # 100519478

Date: 2022-06-09

Verified by: Jaymeson Adams, P.Eng.
PEO # 100519478

Date: 2022-06-09

Input - Printable

Project Name: **Fastrate Warehouse Development - West Entrance**
 Name of Analyst: **Jaymeson Adams, P.Eng.**

Unadjusted Obstacle's Offset from the Travelled Lane	5.46 m
Design Speed of the Road	60 km/h
Encroachment Rate	0.00045 enc/km/yr/vpd
Initial Year	2022
Project Life	50 yr
Discount Rate	5.0 %
Choose one of:	
Initial Year AADT	400 vpd
Design Year AADT	0 vpd
Which Costing System is to be used?	MTO 2011
Traffic Growth Rate	3.0 %
One-Way Highway or Two-Way Highway	Two-Way Highway
Divided or Undivided	Undivided
Number of Lanes	2
Lane Width	3.6 m
Directional Split (Adjacent)	50 %
Severity Index of Upstream Side of Obstacle	2.5
Severity Index of Upstream Corner of Obstacle	2.6
Severity Index of Face of Obstacle	2.5
Severity Index of Downstream Side of Obstacle	0
Severity Index of Downstream Corner of Obstacle	0

Location of Obstacle	Shoulder
Width of Obstacle	3.03 m
Length of Obstacle	3.49 m
Swath Width of Vehicle	3.6 m
Grade	0.4 %
Radius of Curvature	197.97 m
Shoulder Width	0 m
Distance Between Edge of Shoulder and Beginning of Slope	0 m
Slope 1	-0.03
for a horizontal distance of	2.36 m
Distance Between Base Slope 1 and Edge Slope 2	0 m
Slope 2	0.41
for a horizontal distance of	3.11 m
Distance Between Base Slope 2 and Edge Slope 3	0 m
Slope 3	0
for a horizontal distance of	0 m
Distance Between End of Slope and Obstacle	0 m
*Average Damage Repair Cost of Feature after collision for:	
upstream side	\$ 30,000.00 /collision
upstream corner	\$ 30,000.00 /collision
face	\$ 30,000.00 /collision
downstream side	\$ 30,000.00 /collision
downstream corner	\$ 30,000.00 /collision

OPTION 1

Method of Improvement	Install SBGR
*Obstacle's Offset from the Travelled Lane	0 m
*Width of Obstacle	0.2 m
*Length of Obstacle	10.2 m
Grade	0.4 %
Radius of Curvature	197.97 m
*Shoulder Width	0 m
Distance Between Edge of Shoulder and Beginning of Slope	0 m
Slope 1	0
For a horizontal distance of	0 m
Distance Between Base Slope 1 and Edge Slope 2	0 m
Slope 2	0
For a horizontal distance of	0 m
Distance Between Base Slope 2 and Edge Slope 3	0 m
Slope 3	0
For a horizontal distance of	0 m
Distance Between End of Slope and Obstacle	0 m
*Severity Index of Upstream Side of Obstacle	2.3
*Severity Index of Upstream Corner	2.3
*Severity Index of Face of Obstacle	2.3
*Severity Index of Downstream Side of Obstacle	2.3
*Severity Index of Downstream Corner of Obstacle	2.3
*Installation Cost	\$ 1,300.00
*Average Damage Repair Cost of improvement option after collision for:	
upstream side	\$ 650.00 /collision
upstream corner	\$ 650.00 /collision
face	\$ 1,300.00 /collision
downstream side	\$ 650.00 /collision
downstream corner	\$ 650.00 /collision
Annual Maintenance Cost	\$ 130.00 /yr
Salvage Value of Studied Feature	\$ -

OPTION

Method of Improvement	0
*Obstacle's Offset from the Travelled Lane	0 m
*Width of Obstacle	0 m
*Length of Obstacle	0 m
Grade	0.0 %
Radius of Curvature	0 m
Shoulder Width	0 m
Distance Between Edge of Shoulder and Beginning of Slope	0 m
Slope 1	0
For a horizontal distance of	0 m
Distance Between Base Slope 1 and Edge Slope 2	0 m
Slope 2	0
For a horizontal distance of	0 m
Distance Between Base Slope 2 and Edge Slope 3	0 m
Slope 3	0
For a horizontal distance of	0 m
Distance Between End of Slope and Obstacle	0 m
*Severity Index of Upstream Side of Obstacle	0
*Severity Index of Upstream Corner	0
*Severity Index of Face of Obstacle	0
*Severity Index of Downstream Side of Obstacle	0
*Severity Index of Downstream Corner of Obstacle	0
*Installation Cost	\$ -
*Average Damage Repair Cost of improvement option after collision for:	
upstream side	\$ - /collision
upstream corner	\$ - /collision
face	\$ - /collision
downstream side	\$ - /collision
downstream corner	\$ - /collision
Annual Maintenance Cost	\$ - /yr
Salvage Value of Studied Feature	\$ -

Output (Separated) - Printable

Project Name: Fastfrate Warehouse Development - West Entrance
 Name of Analyst: Jaymeson Adams, P.Eng.

BASE CASE		Do Nothing
For the Direction Being Considered		
Initial AADT is:	200	vpd
Initial Encroachment Rate is :	0.18	enc/yr/km
The number of impacts with the upstream side is:	0.00003	impacts/yr
The number of impacts with the upstream corner is:	0.00010	impacts/yr
The number of impacts with the face from adjacent traffic is:	0.00004	impacts/yr
The number of impacts with the downstream side is:	0.00001	impacts/yr
The number of impacts with the downstream corner is:	0.00006	impacts/yr
The number of impacts with the face due to opposing traffic is:	0.00002	impacts/yr
CFTA	0.00016	
CFTO	0.00009	
Initial Collision Frequency:	0.00025	
Expected Impacts over Project Life:	0.02852	
Project Life:	50	

Average Cost per Impact	
upstream side:	\$ 25,047.48
upstream corner :	\$ 27,603.08
face:	\$ 25,047.48
downstream side:	-\$ 1,697.90
downstream corner:	-\$ 1,697.90

Cost Analysis	Total	Annual
Total Present Worth :	\$ 182.35	\$ 9.99
Accident Costs :	\$ 150.55	\$ 8.25
Installation Cost :	\$ -	\$ -
Accident Repair Costs :	\$ 31.80	\$ 1.74
Annual Maintenance Cost :	\$ -	\$ -
Salvage Value :	\$ -	\$ -

Option 1		Install SBGR
For the Direction Being Considered		
Initial AADT is:	200	vpd
Initial Encroachment Rate is :	0.18	enc/yr/km
The number of impacts with the upstream side is:	0.00005	impacts/yr
The number of impacts with the upstream corner is:	0.00145	impacts/yr
The number of impacts with the face from adjacent traffic is:	0.00184	impacts/yr
The number of impacts with the downstream side is:	0.00003	impacts/yr
The number of impacts with the downstream corner is:	0.00089	impacts/yr
The number of impacts with the face due to opposing traffic is:	0.00091	impacts/yr
CFTA	0.00334	
CFTO	0.00183	
Initial Collision Frequency:	0.00517	
Expected Impacts over Project Life:	0.58262	
Project Life:	50	

Average Cost per Impact	
upstream side:	\$ 20,555.13
upstream corner :	\$ 20,555.13
face:	\$ 20,555.13
downstream side:	\$ 20,555.13
downstream corner:	\$ 20,555.13

Cost Analysis	Total	Annual
Total Present Worth :	\$ 7,036.88	\$ 385.46
Accident Costs :	\$ 3,357.50	\$ 183.91
Installation Cost :	\$ 1,300.00	\$ 71.21
Accident Repair Costs :	\$ 6.11	\$ 0.33
Annual Maintenance Cost :	\$ 2,373.27	\$ 130.00
Salvage Value :	\$ -	\$ -

Option		0
For the Direction Being Considered		
Initial AADT is:	200	vpd
Initial Encroachment Rate is :	0.18	enc/yr/km
The number of impacts with the upstream side is:	0.00001	impacts/yr
The number of impacts with the upstream corner is:	0.00073	impacts/yr
The number of impacts with the face from adjacent traffic is:	0.00000	impacts/yr
The number of impacts with the downstream side is:	0.00000	impacts/yr
The number of impacts with the downstream corner is:	0.00022	impacts/yr
The number of impacts with the face due to opposing traffic is:	0.00000	impacts/yr
CFTA	0.00073	
CFTO	0.00022	
Initial Collision Frequency:	0.00096	
Expected Impacts over Project Life:	0.10780	
Project Life:	50	

Average Cost per Impact	
upstream side:	-\$ 1,697.90
upstream corner :	-\$ 1,697.90
face:	-\$ 1,697.90
downstream side:	-\$ 1,697.90
downstream corner:	-\$ 1,697.90

Cost Analysis	Total	Annual
Total Present Worth :	-\$ 51.31	-\$ 2.81
Accident Costs :	-\$ 51.31	-\$ 2.81
Installation Cost :	\$ -	\$ -
Accident Repair Costs :	\$ -	\$ -
Annual Maintenance Cost :	\$ -	\$ -
Salvage Value :	\$ -	\$ -

Summary of Benefits and Costs	
Option 1	Install SBGR
Net Costs	\$ 1,300.00
Total Benefits	-\$ 5,554.53
Net Present Value	-\$ 6,854.53
Benefit/Cost Ratio	-4.27
Change in Total Impacts	0.55

Option		0
Net Costs	\$ -	
Total Benefits	\$ 233.66	
Net Present Value	\$ 233.66	
Benefit/Cost Ratio	#DIV/0!	
Change in Total Impacts	0.08	

Output (Comparison) - Printable

Project Name: Fastfrate Warehouse Development - West Entrance

Name of Analyst: Jaymeson Adams, P.Eng.

	Do Nothing		OPTION 1 Install SBGR		OPTION 0	
The Number of impacts with						
the upstream side is:	0.00003	impacts/yr	0.00005	impacts/yr	0.00001	impacts/yr
the upstream corner is:	0.00010	impacts/yr	0.00145	impacts/yr	0.00073	impacts/yr
the face from adjacent traffic is:	0.00004	impacts/yr	0.00184	impacts/yr	0.00000	impacts/yr
the downstream side is:	0.00001	impacts/yr	0.00003	impacts/yr	0.00000	impacts/yr
the downstream corner is:	0.00006	impacts/yr	0.00089	impacts/yr	0.00022	impacts/yr
the face due to opposing traffic is:	0.00002	impacts/yr	0.00091	impacts/yr	0.00000	impacts/yr
Cost Analysis						
	Total	Annual	Total	Annual	Total	Annual
Total Present Worth :	\$ 182.35	\$ 9.99	\$ 7,036.88	\$ 385.46	-\$ 51.31	-\$ 2.81
Accident Costs :	\$ 150.55	\$ 8.25	\$ 3,357.50	\$ 183.91	-\$ 51.31	-\$ 2.81
Installation Cost :	\$ -	\$ -	\$ 1,300.00	\$ 71.21	\$ -	\$ -
Accident Repair Costs :	\$ 31.80	\$ 1.74	\$ 6.11	\$ 0.33	\$ -	\$ -
Annual Maintenance Cost :	\$ -	\$ -	\$ 2,373.27	\$ 130.00	\$ -	\$ -
Salvage Value :	\$ -	\$ -	\$ -	\$ -	\$ -	\$ -
CFTA	0.00016		0.00334		0.00073	
CFTO	0.00009		0.00183		0.00022	
Initial Collision Frequency:	0.00025		0.00517		0.00096	
Expected Impacts over Project Life:	0.02852		0.58262		0.10780	
Project Life:	50		50		50	
For the Direction Being Considered						
Initial AADT is (vpd):	200		200		200	
Initial Encroachment Rate is (enc/yr/km):	0.18		0.18		0.18	
Average Cost per Impact						
upstream side:	\$ 25,047.48		\$ 20,555.13		-\$ 1,697.90	
upstream corner :	\$ 27,603.08		\$ 20,555.13		-\$ 1,697.90	
face:	\$ 25,047.48		\$ 20,555.13		-\$ 1,697.90	
downstream side:	-\$ 1,697.90		\$ 20,555.13		-\$ 1,697.90	
downstream corner:	-\$ 1,697.90		\$ 20,555.13		-\$ 1,697.90	
Summary of Benefits and Costs						
Net Costs	\$ -		\$ 1,300.00		\$ -	
Total Benefits	\$ -		-\$ 5,554.53		\$ 233.66	
Net Present Value	0.00		-6854.53		\$ 233.66	
Benefit/Cost Ratio	0.00		-4.27		#DIV/0!	
Change in Total Impacts	0.00		0.55		0.08	

Prepared by: Jaymeson Adams, P.Eng.

PEO#: 100519478

Date: 2022-06-09

Reviewed by: Jaymeson Adams, P.Eng.

PEO#: 100519478

Date: 2022-06-09

STEEL BEAM GUIDERAIL – LENGTH AND COST

APPLICABLE DESIGN GUIDELINES:

1. MTO Roadside Design Manual, December 2017
2. MTO Roadside Evaluation Manual, July 2018

STEEL BEAM GUIDERAIL – LENGTH OF NEED CALCULATION:

ROADWAY INFORMATION:

Road Name:	Fastrate West Entrance (Somme St)		
Direction Considered:	East	side	
Design Speed:	60	km/h	
Construction year AADT (est'd):	400	vpd	*Initial Year AADT as described on Roadside.xlsx
Linear Growth Rate:	3.00	%	

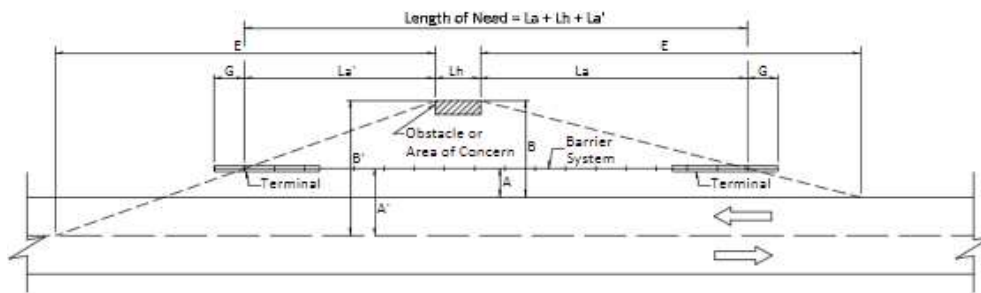

LENGTH OF NEED – APPROACHING TRAFFIC:

A value (from CAD):	2.4	m
B value (from CAD):	7.7	m
Desirable Clear Zone (Table 2-2 RDM):	3.0	m
E value (Table 2-15 RDM):	30.0	m

$La = E (1 - A/B)$ where: La = Approach Length of Barrier for Approaching Traffic
 A = Distance from Edge of Travel Way to Face of Barrier.
 B = Distance from Edge of Travel Way to Back of Obstacle or Area of Concern. B should not exceed Desirable Clear Zone according to Table 2-2
 G = Gating length of terminal
 E = Runout Length according to Table 2-15

Approach Length (La): 6.0 m

Length of Hazard (Lh): 4.2 m

*Outside span to outside span of proposed culvert

LENGTH OF NEED – OPPOSING TRAFFIC:

A' value (from CAD):	0.0	m
B' value (from CAD):	0.0	m
Desirable Clear Zone (Table 2-2 RDM):	3.0	m
E value (Table 2-15 RDM):	30.0	m

$La' = E (1 - A'/B')$ where: La , Lh and G according to above example
 La' = Approach Length of Barrier for Opposing Traffic
 A' = Distance from Centreline to Face of Barrier
 B' = Distance from Centreline to Back of Obstacle or Area of Concern. B' should not exceed Desirable Clear Zone according to Table 2-2
 E = Runout Length according to Table 2-15

Approach Length for Opposing Traffic (La'): 0.0 m

LENGTH OF NEED: 10.2 m

STEEL BEAM GUIDERAIL – COST CALCULATION:

Cost of new Steel Beam Guiderail:	120.00	\$/m
Length of Need:	10.2	m

COST FOR NEW SBGR: 1,300.00 \$ (Rounded to nearest \$100)



PROJECT NAME: Fastrate Warehouse Development

CIMA+ PROJECT NUMBER: A001083

CLIENT: Fastrate

PROJECT STATUS: SITE PLAN APPLICATION

STEEL BEAM GUIDERAIL – LENGTH AND COST

APPLICABLE DESIGN GUIDELINES:

1. MTO Roadside Design Manual, December 2017
2. MTO Roadside Evaluation Manual, July 2018

NOTES:

1. Culvert ends are the only roadside hazards considered in these calculations.
2. Somme St - undivided highway, 1 lane per direction of travel.

Prepared by: Jaymeson Adams, P.Eng.
PEO # 100519478

Date: 2022-06-09

Verified by: Jaymeson Adams, P.Eng.
PEO # 100519478

Date: 2022-06-09

C

Appendix C - Potable Water & Fire Protection Calculations

C

Appendix C-1 WATER SUPPLY





PROJECT NAME: Fastrate Warehouse Development

CIMA+ PROJECT NUMBER: A001083

CLIENT: Fastrate (Ottawa) Holdings Inc.

PROJECT STATUS: 90 % Design (Site Plan Approval)

WATER CONSUMPTION CALCULATIONS

APPLICABLE DESIGN GUIDELINES:

1. Ottawa Design Guidelines - Water Distribution (2010)
2. City of Ottawa Technical Bulletin ISTB-2021-03, ISTB-2018-02, ISDTB-2014-02 and ISD-2010-02
3. MOE Design Guidelines for Drinking-Water Systems

COMMERCIAL WATER DEMANDS:

COMMERCIAL DESIGN CRITERIA:

Contributing Commercial Area:	0.860	gross ha (Building Area)
Commercial Average Day Demand:	28,000	L/gross ha/d
Maximum Day Peaking Factor:	1.5	x Average Daily Demand
Maximum (Peak Hour) Peaking Factor:	1.8	x Maximum Daily Demand

WATER DEMANDS:

Demand Type	Average Daily Demand (L/s)	Maximum Daily Demand (L/s)	Maximum (Peak) Hour Demand (L/s)
Commercial	0.28	0.42	0.75
Total	0.28	0.42	0.75

NOTES:

1. Maximum Day and Maximum Hour residential peaking factors determined from City of Ottawa Water Design Guidelines 2010 - as amended by all technical bulletins.

Prepared by: Guillaume LeBlond, M.A.Sc., E
PEO# 100530467

Date: 2022/06/01

Verified by: Christian Lavoie-Lebel, P.Eng.
PEO# 100173201

Date: 2022/06/01

C

Appendix C-2 FIRE FLOW





PROJECT NAME: Fastrate Warehouse Development
CIMA+ PROJECT NUMBER: A001083
CLIENT: Fastrate (Ottawa) Holdings Inc.
PROJECT STATUS: 90 % Design (Site Plan Approval)

FIRE FLOW ASSESSMENT

APPLICABLE DESIGN GUIDELINES:

1. Fire Underwriters Survey (FUS) Water Supply for Public Fire Protection, 1999
2. Ottawa Design Guidelines - Water Distribution (2010) including Appendix H per ISTB-2018-02
3. City of Ottawa Technical Bulletin ISTB-2018-02
4. MOE Design Guidelines for Drinking-Water Systems

STEP A - DETERMINE THE TYPE OF CONSTRUCTION

Type of Construction	Coefficient (C)	Value Selected (C)
Fire-resistive Construction (> 3 hours)	0.6	0.6
Non-combustible Construction	0.8	
Ordinary Construction	1	
Wood Frame Construction	1.5	

STEP B - DETERMINE THE FLOOR AREA

Floor/Level	Floor Area Per Level (sq. ft.)	Floor Area Per Level (m2)	Fire Resistive Building	Protected Openings (one hour rating)	Area of Structure Considered (m2)
Gross Floor Area (GFA) Ground Level:	92,376	8,582	YES	YES	8,582
TOTAL FLOOR AREA (A):	92,376	8,582			8,582

STEP C - DETERMINE THE HEIGHT IN STOREYS

Floor/Level	Number of Storeys	Percent of Floor Area Considered
Ground Level:	1	100%
HEIGHT IN STOREYS:	1	

STEP D - DETERMINE BASE FIRE FLOW (ROUND TO NEAREST 1,000 L/min)

$$F = 220C\sqrt{A}$$

Where:

- F is the required fire flow in L/min
- C is the coefficient related to the type of construction, and;
- A is the total floor area of the building in m²

Coefficient Related to Type of Construction (C) = 0.6
 Floor Area Considered (A) = 8,582 m²

REQUIRED (BASE) FIRE FLOW (F) = 12000 L/min (Rounded to Nearest 1,000 L/min)

STEP E - DETERMINE THE INCREASE OR DECREASE FOR OCCUPANCY AND APPLY TO STEP D (STEP D x STEP E, DO NOT ROUND)

Occupancy Class	Occupancy Factor	Value Selected (C)
Non-combustible	0.75	1.00
Limited combustible	0.85	
Combustible	1.00	
Free burning	1.15	
Rapid burning	1.25	

REQUIRED (BASE) FIRE FLOW (F) = 12000 L/min (Not rounded)



PROJECT NAME: Fastfrate Warehouse Development
CIMA+ PROJECT NUMBER: A001083
CLIENT: Fastfrate (Ottawa) Holdings Inc.
PROJECT STATUS: 90 % Design (Site Plan Approval)

FIRE FLOW ASSESSMENT

STEP F - DETERMINE THE DECREASE, IF ANY, FOR AUTOMATIC SPRINKLER PROTECTION AND APPLY TO VALUE IN STEP D ABOVE (DO NOT ROUND)

Sprinkler System Design	Sprinkler Design Charge	Value Selected (C)	Total Charge
Automatic sprinkler system conforming to NFPA standards	-30%	Yes	-30%
Standard water supply	-10%	No	0%
Fully supervised system	-10%	Yes	-10%
TOTAL CHARGE FOR SPRINKLER SYSTEM			-40%

DECREASE FOR SPRINKLER PROTECTION = -4800 L/min (Not rounded)

STEP G - DETERMINE THE TOTAL INCREASE FOR EXPOSURES AND APPLY TO VALUE IN STEP D ABOVE (DO NOT ROUND)

Façade	Separation Distance (m)	Length-height Factor of Exposed Wall (m-storeys)	Assumed Construction of Exposed Wall of Adjacent	Total Charge
North Façade	>45	N/A	N/A	0%
East Façade (fire/party wall)	>45	N/A	N/A	0%
South Façade	>45	N/A	N/A	0%
West Façade	>45	N/A	N/A	0%
TOTAL CHARGE FOR EXPOSURES				0%

INCREASE FOR EXPOSURES = 0 L/min (Not rounded)

STEP H - DETERMINE FIRE FLOW INCLUDING ALL INCREASES AND REDUCTIONS ((STEP E + STEP F + STEP G, ROUND TO NEAREST 1,000 L/min)

TOTAL REQUIRED FIRE FLOW (RFF) = 7000 L/min (Rounded to Nearest 1,000 L/min)
116.6666667 L/s
1849 USGPM



PROJECT NAME: Fastfrate Warehouse Development

CIMA+ PROJECT NUMBER: A001083

CLIENT: Fastfrate (Ottawa) Holdings Inc.

PROJECT STATUS: 90 % Design (Site Plan Approval)

FIRE FLOW ASSESSMENT

NOTES/COMMENTS:

STEP A - DETERMINE THE TYPE OF CONSTRUCTION

1. No notes or comments

STEP B - DETERMINE THE FLOOR AREA

1. Assumed vertical openings and exterior vertical communications are properly protected (one hour rating), thus only the area of the largest floor plus 25% of each of the two immediately adjoining floors accounted for per Fire Underwriters Survey (FUS) Water Supply for Public Fire Protection, 1999

2. Per the Fire Underwriters Survey (FUS) Water Supply for Public Fire Protection, 1999, Note E: Fire Walls - In determining floor areas, a fire wall that meets or exceeds the requirements of the current edition of the National Building Code of Canada (provided this necessitates a fire resistance rating of 2 or more hours) may be deemed to subdivide the building into more than one area or may, as a party wall, separate the building from an adjoining building. It is assumed that the party wall to the east will have a fire-resistance rating of at least two hours.

STEP C - DETERMINE THE HEIGHT IN STOREYS

1. Two levels of underground parking not considered as they are at least 50% below grade (note F of Fire Underwriters Survey (FUS) Water Supply for Public Fire Protection, 1999)

STEP D - DETERMINE BASE FIRE FLOW (ROUND TO NEAREST 1,000 L/min)

1. No notes or comments.

STEP E - DETERMINE THE INCREASE OR DECREASE FOR OCCUPANCY AND APPLY TO STEP D (STEP D x STEP E, DO NOT ROUND)

1. Occupancy selected assuming commercial establishment will fall under C-3 occupancy type.

STEP F - DETERMINE THE DECREASE, IF ANY, FOR AUTOMATIC SPRINKLER PROTECTION AND APPLY TO VALUE IN STEP D ABOVE (DO NOT ROUND)

1. Assumes sprinkler system will be fully supervised.

STEP G - DETERMINE THE TOTAL INCREASE FOR EXPOSURES AND APPLY TO VALUE IN STEP D ABOVE (DO NOT ROUND)

1. Assumes adjoining wall to east is an unpierced party wall considered to form a boundary when determining floor areas warranting a 10% exposure charge per Note E of the Fire Underwriters Survey (FUS) Water Supply for Public Fire Protection, 1999

STEP H - DETERMINE FIRE FLOW INCLUDING ALL INCREASES AND REDUCTIONS ((STEP E + STEP F + STEP G, ROUND TO NEAREST 1,000 L/min)

1. No notes or comments.

Prepared by: Julien Sauvé, P.Eng.
PEO# 100200100

Date: 2020/07/26

Verified by: Christian Lavoie-Lebel, P.Eng.
PEO# 100067842

Date: 2020/07/26

C

Appendix C-3 GRAVITY WATERMAIN FOR FIRE PROTECTION



PROJECT NAME: Warehouse Development
 CIMA+ PROJECT NUMBER: A001083
 CLIENT: Fastrate (Ottawa) Holdings Inc.
 PROJECT STATUS: 90 % Design (Site Plan Approval)

July 25, 2021

HYDRAULIC CALCULATIONS FOR GRAVITY FIRE PROTECTION WATERMAIN

APPLICABLE DESIGN GUIDELINES:

NFPA 13

DESIGN BASIS:

Manning Coefficient : 0.013
 Maximum permitted velocity : 3.00 m/s
 Minimum permitted velocity : 0.60 m/s

Section	Dia. mm	Length m	Slope %	Invert upstream m	Invert downstream m	Capacity (full) m ³ /s	Velocity (full) m/s	Flow m ³ /s	Velocity (actual) m/s	% Full	F.S.
Fire Protection WM	300	60.1	0.10%	86.485	86.425	0.030	0.43	0.015800	0.43	53%	1.90

Remarks

The data in green has been calculated or modified by the designer
 The data in blue has been calculated using formulas inserted by the designer

Notes :

- Slope of 3.00% has been assumed for all building connections.

Prepared by: Guillaume LeBlond, M.A.Sc., EIT
 PEO No.: 100530467

Date: 2021-07-25

Verified by: Christian Lavoie-Lebel, P.Eng.
 PEO No.: 100067842

Date: 2021-07-25

C

Appendix C-4 ICE THICKNESS CALCULATION





PROJECT NAME: Fastfrate (Ottawa) Warehouse Development
NUMBER: A001083
CLIENT: Fastfrate (Ottawa) Holdings Inc.
PROJECT STATUS: 90 % Design (Site Plan Approval)

$$AFDD = \sum_{day=1}^n FDD_{day}$$

AFDD 785 °C.day

$$Thickness (cm) = \alpha \sqrt{AFDD}$$

α	2.4
T (cm)	67.24 cm
T (ft)	2.21 ft
T (ft, in)	2'3"

α	1.7
T (cm)	47.63 cm
T (ft)	1.56 ft
T (ft, in)	1'7"

α	2.7
T (cm)	75.65 cm
T (ft)	2.48 ft
T (ft, in)	2'6"

Only temperatures from winter (Dec 21 – March 21) are used for calculation.

Freezing Degree Days (FDD) are computed with this simple formula:

$$FDD = 0^{\circ}\text{C} - T_{(daily\ mean)}$$

AFDD is the sum of daily FDD over the season

– used to estimate river ice thickness

$$Thickness (cm) = \alpha \sqrt{AFDD}$$

Ice Cover Condition	α
Windy lake, no snow	2.7
Average lake with snow	1.7-2.4
Average river with snow	0.4-0.5
Sheltered small river	0.7-1.4

Prepared by Jaymeson Adams, EIT Date: 2020-11-25

Verified by: Christian Lavoie-Lebel, P.Eng. Date: 2020-11-25

D

Appendix D - Sanitary Servicing Calculations

D

Appendix D-1 SANITARY SEWER FLOW





PROJECT NAME: Fastfrate (Ottawa)
CIMA+ PROJECT: A001083
CLIENT: Fastfrate (Ottawa) Holdings Inc.
PROJECT STATUS: 90 % Design (Site plan Approval)

WASTEWATER PEAK FLOW DETERMINATION - COMMERCIAL & INSTITUTIONAL

APPLICABLE DESIGN GUIDELINES:

1. City of Ottawa Sewer Design Guidelines, 2012
2. City of Ottawa Technical Bulletin ISTB-2018-01

DOMESTIC CONTRIBUTIONS:

COMMERCIAL & INSTITUTIONAL DESIGN CRITERIA:

Base Flow: 2.8 L/m²/d
 Peaking factor: 1.5 unitless
 Extraneous Flows + Infiltration: 0.33 L/s/ha
 OBC Baseflow: 12800 L/d
 0.148 L/s

Commercial and Institutional Average Design Flow
= 28,000 L/gross ha/day

Commercial Peak factor: 1.5 if commercial contribution >20%, otherwise use 1.0
Institutional Peak factor: 1.5 if institutional contribution >20%, otherwise use 1.0
Industrial Peak Factor: Per Figure in Appendix 4-B

AVERAGE FLOW - DOMESTIC:

Buildings	Building Area ft ²	Building Area m ²	Proportional Area ha	Average Base Flow (L/s)	Peaking Factor	Peak Flow (L/s)	Extraneous Flow (L/s)	Maximum Flow (L/s)
Warehouse - Ottawa Sewer Design Guidelines	76503	7107	0.250	0.23	1.50	0.35	0.08	0.43
Note: -The value obtained from the City of Ottawa Sewer Design Guidelines for maximum flow was used since it is more conservative. -The Area used for the Extraneous flow is the entire front parking lot								
Total	76503	7107						Qmax - Total (L/s) = 0.43

¹ If the commercial or institutional area is less than 20% of the total area, then a factor of 1.0 can be used.

Prepared by: Guillaume LeBlond, M.A.Sc., EIT.
PEO No.: 100530467

Date: June 06 2022

Verified by: Christian Lavoie-Lebel, P.Eng.
PEO No.: 100067842

Date: June 06 2022

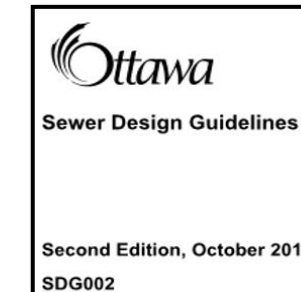

Z:\Cima-C10\Ott_Projects\A\A001000-A001499\A001083_Fastfrate Warehouse Development\300\360_Civil\02-Sanitary Sewer\220601_Redesign for Comments\220606_CIMA+ Sanitary Sewer Flow - Commercial.xlsx\SANITARY FLOWS

D

Appendix D-2 SANITARY SEWER SIZING





PROJECT NAME: Warehouse Development
 CIMA+ PROJECT NUMBER: A001083
 CLIENT: Fastfrate (Ottawa) Holdings Inc.
 PROJECT STATUS: 90 % Design (Site Plan Approval)

#####

HYDRAULIC CALCULATIONS FOR SANITARY SEWERS

APPLICABLE DESIGN GUIDELINES:

1. City of Ottawa Sewer Design Guidelines, 2012
2. City of Ottawa Technical Bulletin ISTB-2018-01

DESIGN BASIS:

Manning Coefficient : 0.013
 Maximum permitted velocity : 3.00 m/s
 Minimum permitted velocity : 0.60 m/s

Section	Dia. mm	Length m	Slope %	Invert upstream m	Invert downstream m	Capacity (full) m ³ /s	Velocity (full) m/s	Flow m ³ /s	Velocity (actual) m/s	% Full
Building to SAN #1	200	12.2	2.00%	89.850	89.605	0.046	1.48	0.000430	0.46	1%
SAN #1 to Septic tank	200	14.7	2.00%	89.595	89.300	0.046	1.48	0.000430	0.46	1%
Outlet				89.300						

Remarks

The data in green has been calculated or modified by the designer
 The data in blue has been calculated using formulas inserted by the designer

Notes :

1. Slope of 2.00% has been assumed for all building connections.

Prepared by: Guillaume LeBlond, M.A.Sc., EIT
 PEO No.: 100530467

Date: June 06 2022

Verified by: Christian Lavoie-Lebel, P.Eng.
 PEO No.: 100067842

Date: June 06 2022

E

Appendix E - Septic System Detailed Calculations

Project:	Fastfrate Warehouse
Task:	Saniatry Sewage Flows per OBC
Project Number:	A001083
Created By:	Kayla Schmidt, P.Eng.
PEO No.	100524348
Date:	19-Jul-21
Reviewed By:	Kayla Schmidt, P.Eng.
PEO No.	100524348
Date:	19-Jul-21

Hazen Williams was used to calculate the TDH. There are 6 pumps total (2 for the Pumping Chamber, 2 for the Level IV treatment, and

Notes: 1 for the recycle line).

Table 1: Dosing Criteria

Parameter	Value	Unit
Daily Design Flow Rate	12,800	L/d
Required Dosing per day	24	times
Time for each dosing	15	minutes
Hourly Design Flow Rate	533.3333333	L/hr
Design Flow Rate	8.888888889	L/min
Design Flow Rate	0.148148148	L/s
Assumed Pump Chamber Volume	17578	L

Where a pump or siphon is required, the pump or siphon shall be designed to discharge a dose of at least 75% of the internal volume of the *distribution pipe* within a time period not exceeding fifteen minutes.

Table 2: Dosing Requirements			
Parameter	Value	Unit	Notes
Length of Each Distribution Pipe	25	m	
Number of Distribution Pipes	7		
Total Length	175	m	
Diameter	0.025	m	
Cross Sectional Area	0.000491	m ²	
Total Volume of Distribution Pipe	0.086	m ³	
Total Volume of Distribution Pipe	85.90	L	
75% of Volume of Distribution Pipe	64.43	L	
Max time	15.0	minutes	
Flow Rate Required	4.30	L/min	
Flow Rate Required	0.071586	L/s	
Daily Volume for Flow Rate	2061.67	L/d	below the daily flow rate
Minimum Required Flow Rate per hour	533.33	L/hr	
Flow Rate require for 15 minute time frame	35.56	L/min (per 15 minutes)	
Flow Rate require for 15 minute time frame	0.59	L/s (per 15 minutes)	
Check	12800	L/d	
Pump Design Flow Rate	1	L/s	
Daily Flow Rate	21600	L/d	

Recycle Line Pump (from Level IV Treatment to Upstream of the Septic System)

Parameter	Value	Unit	Notes	Flow		Velocity m/s	Fitting Loss (K*V ² /2* g) m	Pipe Friction Losses Friction Coefficient (C) in m			Static Head m	Pressure to be dosed m	Total Dynamic Head Loss (m)		
				L/s	m ³ /s			140	150	160			140	150	160
Low Water Level				0	0	0	0	0	0	0	2.5	0.6	3.1	3.1	3.1
Top of Pipe				#####	0.0005	9.8E-07	7.128E-13	0.03	0.00	0.00	2.5	0.6	3.13	3.10	3.10
Static Head	2.5	m		#####	0.0010	2E-06	2.851E-12	0.12	0.00	0.00	2.5	0.6	3.22	3.10	3.10
Pipe Diameter	0.05	m		#####	0.0015	2.9E-06	6.415E-12	0.26	0.00	0.00	2.5	0.6	3.36	3.10	3.10
Pipe Area	0.00196	m ²		#####	0.0020	3.9E-06	1.14E-11	0.44	0.00	0.00	2.5	0.6	3.54	3.10	3.10
Pipe Length	18	m		#####	0.0025	4.9E-06	1.782E-11	0.67	0.00	0.00	2.5	0.6	3.77	3.10	3.10
Pressure at end	0.6	m		#####	0.0030	5.9E-06	2.566E-11	0.94	0.00	0.00	2.5	0.6	4.04	3.10	3.10
Fittings	K Value	Qty	Total	#####	0.0035	6.9E-06	3.493E-11	1.25	0.00	0.00	2.5	0.6	4.35	3.10	3.10
90 degree elbows	0.81	3	2.43	#####	0.0040	7.9E-06	4.562E-11	1.60	0.00	0.00	2.5	0.6	4.70	3.10	3.10
Check Valve	10.8	1	10.8	#####	0.0045	8.8E-06	5.774E-11	1.99	0.00	0.00	2.5	0.6	5.09	3.10	3.10
Ball Valve	0.08	1	0.08	#####	0.0050	9.8E-06	7.128E-11	2.42	0.00	0.00	2.5	0.6	5.52	3.10	3.10
		Subtotal	13.31	#####	0.0055	1.1E-05	8.625E-11	2.89	0.00	0.00	2.5	0.6	5.99	3.10	3.10
		Safety Factor	1.2	#####	0.0060	1.2E-05	1.026E-10	3.40	0.00	0.00	2.5	0.6	6.50	3.10	3.10
		Total	14.51	#####	0.0065	1.3E-05	1.205E-10	3.94	0.00	0.00	2.5	0.6	7.04	3.10	3.10
				#####	0.0070	1.4E-05	1.397E-10	4.52	0.00	0.00	2.5	0.6	7.62	3.10	3.10
				#####	0.0075	1.5E-05	1.604E-10	5.14	0.00	0.00	2.5	0.6	8.24	3.10	3.10
				#####	0.0080	1.6E-05	1.825E-10	5.79	0.00	0.00	2.5	0.6	8.89	3.10	3.10
				#####	0.0085	1.7E-05	2.06E-10	6.48	0.00	0.00	2.5	0.6	9.58	3.10	3.10

Pumping Chamber Submersible Pump Discharge Curve

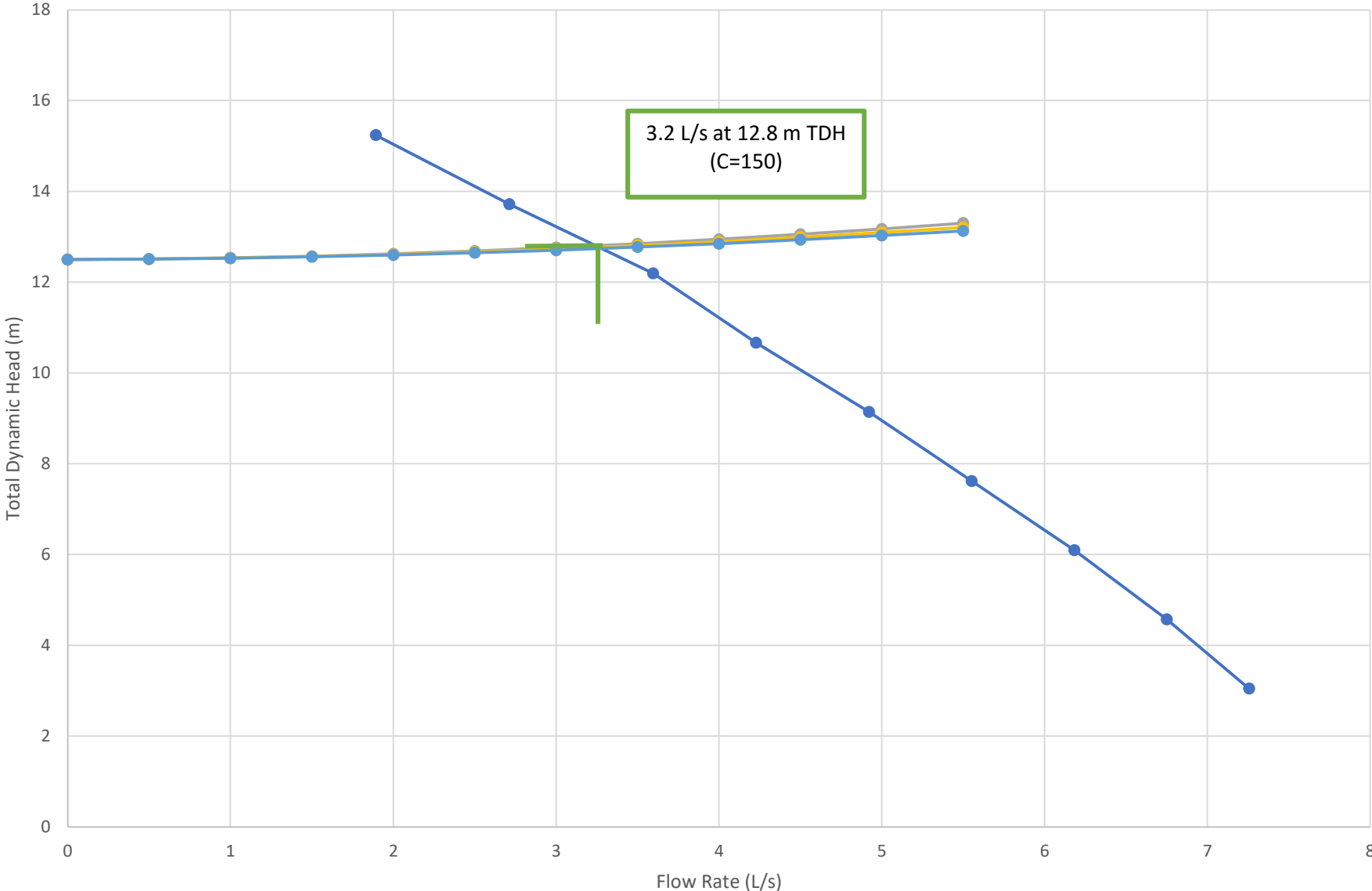

WS50HAM-12-20 Pump Chamber Discharge (C=140) Pump Chamber Discharge (C=150) Pump Chamber Discharge (C=160)

Level IV Treatment Submersible Pump Discharge Curve

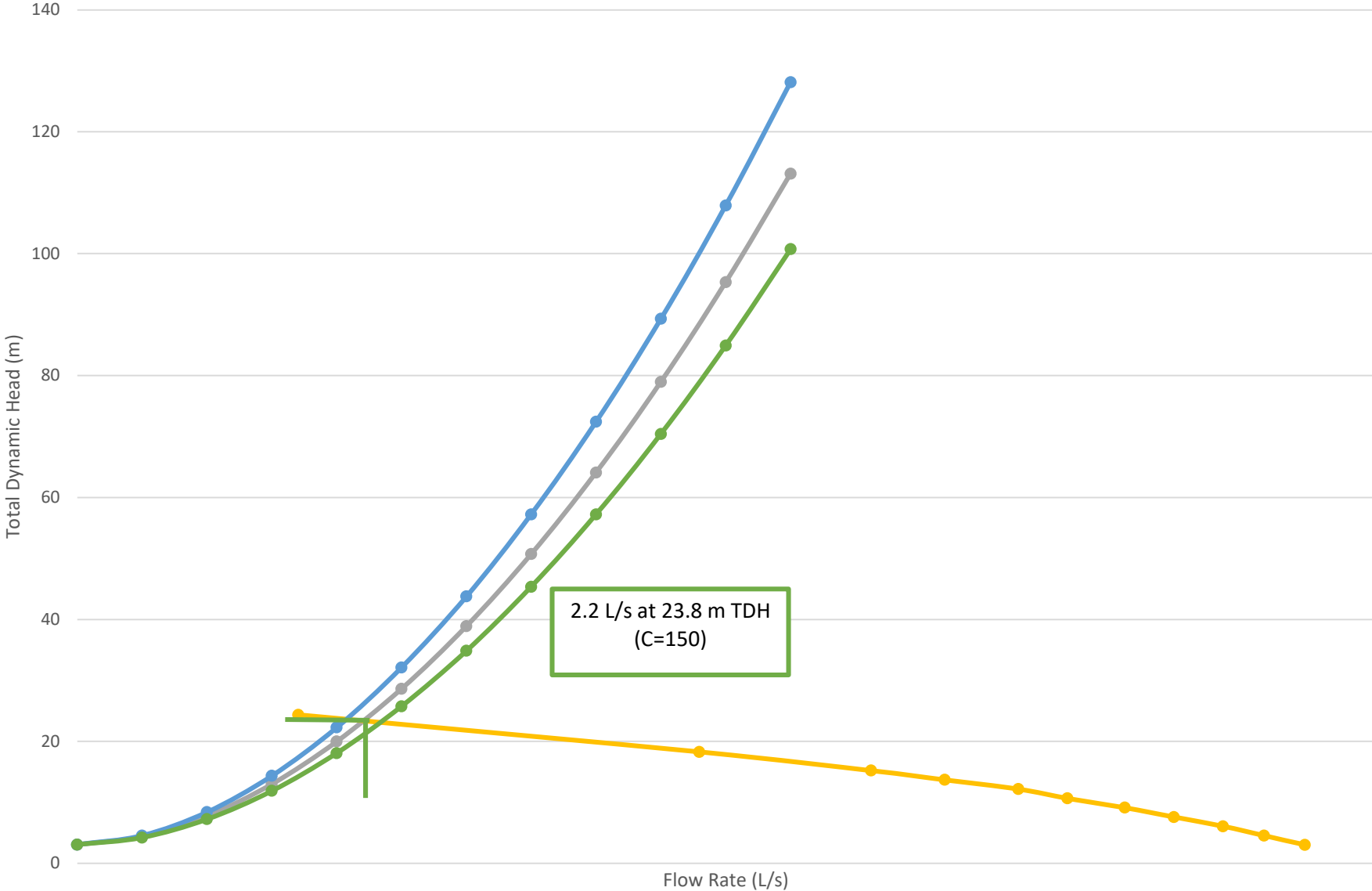

2.2 L/s at 23.8 m TDH
(C=150)

- Level IV Treatment Pumps (C=150)
- WS100HM-12-20
- Level IV Treatment Pumps (C=140)
- Level IV Treatment Pumps (C=160)

Level IV Treatment Recycle Pump Discharge Curve

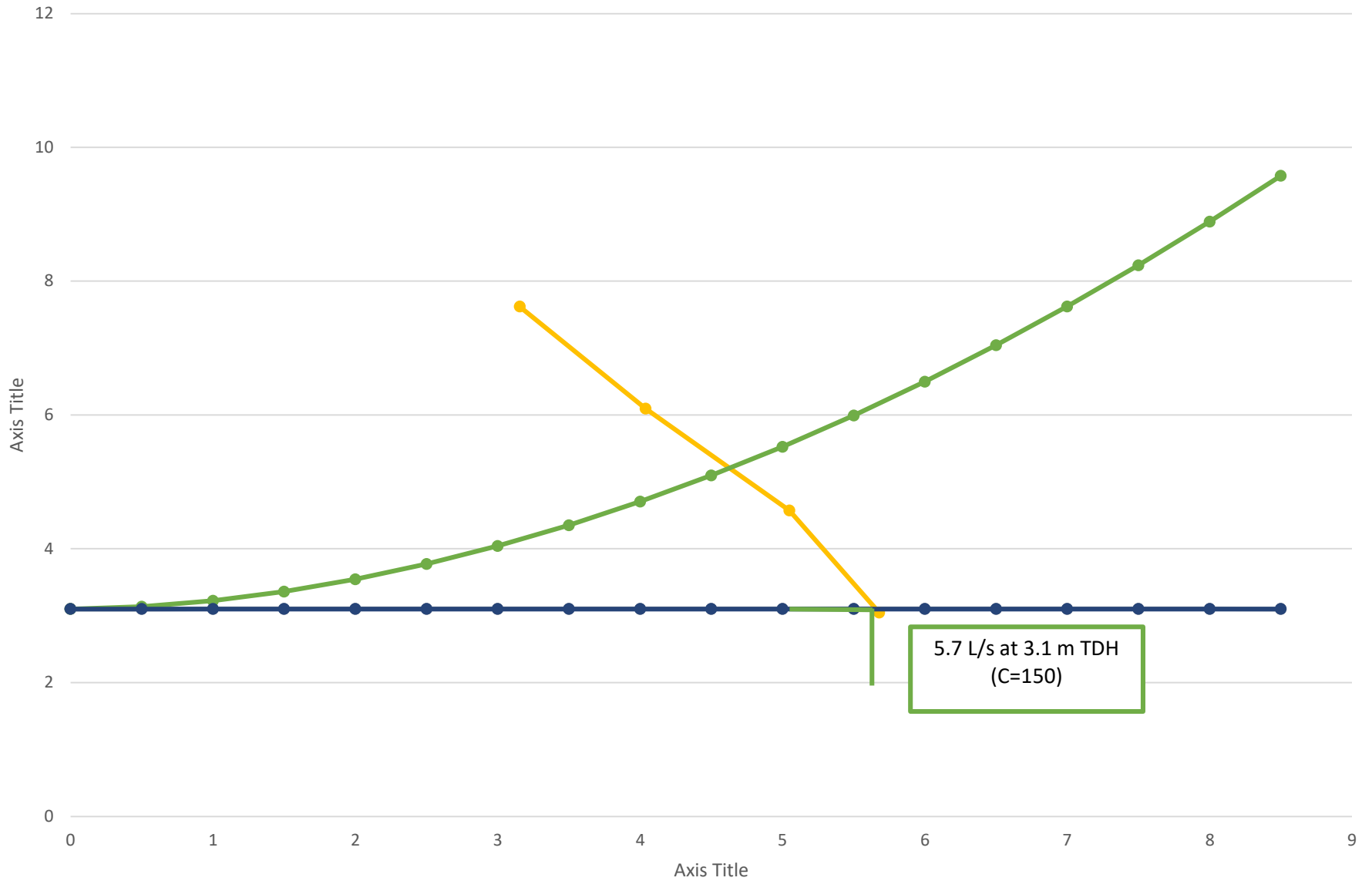

● Recycle Line Pump (C=150) ● WS50M-12-20 ● Recycle Line Pump (C=140) ● Recycle Line Pump (C=160)

F

Appendix F - Correspondence



F

Appendix F-1 COMBINE CORRESPONDANCE



APPLICANT'S STUDY AND PLAN IDENTIFICATION LIST

Legend: **S** indicates that the study or plan is required with application submission.

A indicates that the study or plan may be required to satisfy a condition of approval/draft approval.

For information and guidance on preparing required studies and plans refer to:

<http://ottawa.ca/en/development-application-review-process-0/guide-preparing-studies-and-plans>

S/A	Number of copies	ENGINEERING		S/A	Number of copies
S	5	1. Site Servicing Plan	2. Assessment of Adequacy of Servicing	S	5
S	5	3. Grade Control and Drainage Plan	4. Geotechnical Study	S	5
■		5. Composite Utility Plan	6. Groundwater Impact Study	■	
■		7. Servicing Options Report	8. Wellhead Protection Study	■	
S	5	9. Transportation Impact Study	10. Erosion and Sediment Control Plan	S	5
S	5	11. Storm water Management Plan	12. Hydrogeological and Terrain Analysis	S	5
■		13. Hydraulic Water main Analysis	14. Noise / Vibration Study	S	5
■		15. Roadway Modification Design Plan	16. Confederation Line Proximity Study	■	

S/A	Number of copies	PLANNING / DESIGN / SURVEY		S/A	Number of copies
■		17. Draft Plan of Subdivision	18. Plan Showing Layout of Parking Garage	■	
■		19. Draft Plan of Condominium	20. Planning Rationale	S	3
S	5	21. Site Plan (<i>can be combined with Landscape Plan</i>)	22. Minimum Distance Separation (MDS)	■	
■		23. Concept Plan Showing Proposed Land Uses and Landscaping	24. Agrology and Soil Capability Study	■	
■		25. Concept Plan Showing Ultimate Use of Land	26. Cultural Heritage Impact Statement	■	
S	5	27. Landscape Plan (<i>can be combined with Site Plan</i>)	28. Archaeological Resource Assessment Requirements: S (site plan) A (subdivision, condo)	■	
S	3	29. Survey Plan	30. Shadow Analysis	■	
S	5	31. Architectural Building Elevation Drawings (dimensioned) - Concept	32. Design Brief (*should be a part of the Planning Rationale)	S	*
■		33. Wind Analysis		■	

S/A	Number of copies	ENVIRONMENTAL		S/A	Number of copies
■		34. Phase 1 Environmental Site Assessment	35. Impact Assessment of Adjacent Waste Disposal/Former Landfill Site	■	
■		36. Phase 2 Environmental Site Assessment	37. Assessment of Landform Features	■	
■		38. Record of Site Condition	39. Mineral Resource Impact Assessment	■	
S	3	40. Tree Conservation Report (<i>Include in EIS</i>)	41. Environmental Impact Statement (<i>please contact the SNC</i>)	S	3
■		42. Mine Hazard Study / Abandoned Pit or Quarry Study	43. Integrated Environmental Review (Draft, as part of Planning Rationale)	■	

Meeting Date: December 17, 2020

Application Type: Site Plan Control, Complex

File Lead (Assigned Planner): Krishon Walker

Infrastructure Approvals Project Manager: Harry Alvey

Site Address (Municipal Address): 301 Somme Street

*Preliminary Assessment: 1 2 3 4 5

*One (1) indicates that considerable major revisions are required before a planning application is submitted, while five (5) suggests that proposal appears to meet the City's key land use policies and guidelines. **This assessment is purely advisory and does not consider technical aspects of the proposal or in any way guarantee application approval.**

It is important to note that the need for additional studies and plans may result during application review. If following the submission of your application, it is determined that material that is not identified in this checklist is required to achieve complete application status, in accordance with the Planning Act and Official Plan requirements, the Planning, Infrastructure and Economic Development Department will notify you of outstanding material required within the required 30 day period. Mandatory pre-application consultation will not shorten the City's standard processing timelines, or guarantee that an application will be approved. It is intended to help educate and inform the applicant about submission requirements as well as municipal processes, policies, and key issues in advance of submitting a formal development application. This list is valid for one year following the meeting date. If the application is not submitted within this timeframe the applicant must again pre-consult with the Planning, Infrastructure and Economic Development Department.

Pre-Application Consultation

Site Plan Control (Complex)

301 Somme Street

Applicant:	Douglas Rancier, Civitas Group	Owner:	Rod Pierce, R. W. Tomlinson Limited
Ward	20 - Osgoode	Councillor	George Darouze
Proposal Summary:	Development of a 4,645.15 square metre (50,000 sq. ft.) warehouse on the western portion of the subject site, an 1,858.06 square metre (20,000 sq. ft.) cross deck that would connect to the warehouse, and a 278.71 square metre (3,000 sq. ft.) office space.		
Attendees:	Krishon Walker, Planner, PIEDD, City of Ottawa Harry Alvey, Infrastructure Project Manager, PIEDD, City of Ottawa		
Regrets:	Mike Giampa, Transportation Project Manager, PIEDD, City of Ottawa Matthew Hayley, Environmental Planner, PIEDD, City of Ottawa Michel Kearney, Project Manager, Hydrogeologist, PIEDD, City of Ottawa James Holland, Watershed Planner, South Nation Conservation Authority		

Meeting Notes

Planning Comments (Provided by Krishon Walker, Planner)

- As per Schedule A of the Official Plan, the site is designated Rural Employment Area. The Rural Employment Area is intended to support and encourage clustering of primarily industrial uses not suitable in the Urban Area or General Rural Area. Uses permitted in this designation includes but is not limited to new; heavy and light industrial uses, transportation uses, and warehouse and storage operations. The proposed use is consistent with the policies of the Official Plan.

Development within the Rural Employment Area triggers Site Plan Control. Particular attention will be given to the physical design of the building(s) and site, including signage, buffering, landscaping and fencing.
- As per the City's Zoning By-law, the site is zoned as Rural Heavy Industrial Zone (RH).

The Zoning By-law defines a warehouse as "*a building used for the storage and distribution of goods and equipment including self-storage units and mini-warehouses and may include one accessory dwelling unit for a facility manager*".

Please ensure that your proposal complies with all applicable provisions of the Zoning By-law.

Additionally, please ensure that the proposed parking complies with the provisions of Part 4 of the Zoning By-law. Parking areas should be screened from the street.

If any aspect of the proposal does not comply with the zoning provisions of the applicable zone, a Minor Variance may be required through the Committee of Adjustment. If a Minor Variance is required, please note approval from the Committee of Adjustment would be required before a decision is made on the Site Plan Control application.
- Cash-in-Lieu of Parkland was collected through the Plan of Subdivision (15-94-0505) application. As the proposed site development is the same as anticipated in the subdivision agreement, we would not request any additional CIL or land at this time.

- There is a 30cm reserve along the frontage of the property. A lifting of a reserve application will also be required. The reserve was put in place during the establishment of the subdivision and, as per clause 18 of Schedule F, Section D, of the Subdivision Agreement, can only be lifted:

'when certification of the proposed on-site well has been provided by a Professional Engineer or professional geoscientist licensed in the Province of Ontario that the well construction is in accordance with Ontario Regulation 903 and the recommendations contained in the report titled "Hydrogeological Investigation, Terrain Analysis & Impact Assessment, Proposed Industrial Subdivision" prepared by Golder Associates; Dated December 2008; Project No. 08-1122-0215 and the supporting letter "Tomlinson Industrial Subdivision – City of Ottawa File Number D07-16-15-94-0505; response to South nation Conservation Authority"; Golder Associates; Dated April 17, 2009; Project No. 08-1122-0215. This certification must be to the satisfaction of the General Manager, Planning and Growth Management.'

- As the property is located within 500 metres of a Bedrock Resource Area, the Planning Rationale must speak to this designation and provide a discussion on how the proposal will impact (*if at all*) the Bedrock Resource Area.
- Please note that, as per Table 221 of the RH zone, any proposed outdoor storage is not permitted within the front yard and must be screened from the public street by an opaque screen at least 1.8 metres in height from finished grade.
- Please contact the South Nation Conservation Authority (SNC), amongst other federal and provincial departments/agencies, to identify all the necessary permits and approvals required to facilitate the development. Responsibility rests with the developer and their consultant for obtaining all external agency approvals. The address shall be in good standing with all approval agencies. Copies of confirmation of correspondence will be required by the City of Ottawa from all approval agencies that a form of assent is given. No construction shall commence until after a commence work notification is given.
- Please ensure that the Site Plan shows the full extent of the property and that a complete zoning table is provided. The Site Plan should also clearly show the dimensions of all proposed buildings, roads, radii of turns, overhead clearances, parking areas with defined parking spaces, steps, terraces, fences, walks, aisles and private approaches.
- Please show the location for snow storage on both the Site Plan and Landscape Plan. Storage shall not interfere with approved grading and drainage patterns or servicing. If snow is to be removed from the site, then please make a note of that on the Site Plan and include where the snow will be placed in the interim. Temporary snow storage areas should not conflict with utility box, landscaping, required parking, and site circulation.
- Be sure to follow the City's guide to preparing plans and studies (*see link below*) to ensure a high quality of your submission.

Feel free to contact Krishon Walker at Krishon.Walker@ottawa.ca, for follow-up questions.

Engineering Comments (Provided by Harry Alvey, Infrastructure Project Manager)

- This site is part of the Hawthorne Industrial Park that was approved in 2009. A stormwater management pond was constructed as part as the development of this park. This stormwater management pond provides stormwater management for 75% of Hawthorne Industrial Park and includes the proposed development in that service area. The pond was designed to provide 70% TSS removal. The current requirement is to provide 80% TSS removal, which will require this proposed development to meet the new enhanced requirement. It is suggested that the consultant procure a copy of the stormwater management report for Hawthorne

Industrial Park for coordination. The stormwater management report was prepared by J.L. Richards & Associates Limited (J.L.R. Project #: JLR 20983; City Index #: R-2973; City Old Tag #: W09-04-1713) Revision date May 2009.

- The site appears to cover two adjacent drainage areas. There should be a comprehensive discussion of how the SWM will be handled in each of the drainage areas.
- Provide Pre- and Post-Drainage Area Maps with Pre- based on existing site conditions.
- The conceptual plan provided indicated there would possibly be several stormwater management ponds provided on site. These stormwater management facilities could be used to achieve the required 80% TSS removal now required. During the pre-consultation meeting, the design team indicated that the ponds along with underground water tanks will be needed to provide the required fire protection and sprinkler system for the proposed warehouse and truck docks. Information will need to be provided during the design process discussing how both the stormwater management objectives and the fire flow conditions will be met jointly from these ponds.
- Information will need to be provided for fire siamese connections to the building for the sprinklers. These will need to be accessible from fire lanes for fire trucks.
- Provide fire flow computations based on FSU method and information on interior fire sprinkler system.
- This site has been filled with uncontrolled fill. The geotechnical report will should provide an analysis of these soils and their ability to provide adequate bearing capacity for the traffic and proposed structures on site.
- The geotechnical report will need to include a section on slope stability for the slopes along Rideau Road and Somme Street.
- Percolations tests should be provided to indicate that an appropriate infiltration rate can be achieved for the needed septic discharge. This should be provided in the hydrogeological report.
- Truck traffic maneuvers for the proposed trucks, fire trucks and garbage trucks should be modeled in AutoTurn for onsite to show there is adequate access/space for these vehicles to maneuver safely. This analysis should also show proposed location of proposed well if it is in or adjacent to the pavement.
- For onsite design of pavement provide the ESAL's expected for the site, the CBR or Mr of the subgrade soils, frost heave potential and proposed pavement design.
- The stormwater management will require a direct submission of the ECA to the MECP. The current turnaround times for these ECA applications are approximately 11 to 12 months.

Feel free to contact Harry Alvey at Harry.Alvey@ottawa.ca, for follow-up questions.

Transportation Comments (Provided by Mike Giampa, Transportation Project Manager)

- A Transportation Impact Assessment (TIA) is warranted, please proceed to scoping.
- The application will not be deemed complete until the submission of the draft step 1-4, including the functional draft RMA package (*if applicable*) and/or monitoring report (*if applicable*).
- Although a full review of the TIA Strategy report (*Step 4*) is not required prior to an application, it is strongly recommended.

- Right-of-way protection on Rideau is 26 metres and the sight triangle at Somme/Rideau: 5 metre x 5 metres
 - A Road Noise Impact Study is required for the proposed office use.
- Feel free to contact Mike Giampa at Mike.Giampa@ottawa.ca, for follow-up questions.

Environmental Comments (Provided by Matthew Hayley, Environmental Planner)

- The lot was created as part of a subdivision (15-94-0505) and in 2008 a “Tree Preservation and Protection Plan, Proposed Industrial Subdivision (Excluding Orgaworld site)...” was prepared by Golder Associates; dated October 15, 2008 as part of the final approval of the subdivision. This document will need to be followed.
- The site plan will need to have a Tree Conservation Report (TCR) to implement the previously approved tree preservation and protection plan. The TCR will also need to reflect current requirements regarding butternuts and other Official Plan policies. The proposal to add parking within the wooded area will not be supported if this area is identified from preservation in the approved tree preservation and protection plan.
- Please note that a watercourse is mapped along Rideau Road and the South Nation Conservation Authority should be consulted as the proposed parking lot may be within 30 m of this mapped feature. You will need to support this location for the parking lot as per the Official Plan and the Shields Creek Subwatershed study.

Feel free to contact Matthew Hayley at Matthew.Hayley@ottawa.ca, for follow-up questions.

Hydrogeological Comments (Provided by Michel Kearney, Hydrogeologist)

- A Hydrogeological and Terrain Analysis report is required, in accordance with Procedures D-5-4 and D-5-5 of the Ministry of the Environment, Conservation and Parks. This will include the siting, drilling and testing of the production well (*i.e. not just a test well*).
- It appears that there are thin soils (*defined as 2 m or less*) on the subject site. Enough test pits and boreholes are to be put down in the area of the leaching bed and in the surrounding area to assess the risk to the onsite well and any existing or future offsite wells. The report is to document the fieldwork and provide an opinion on the level of risk.
- Depending on the findings of the fieldwork, mitigation measures may be required in order to reduce the risk to the water supply. These may include a longer casing length for the well, a deeper aquifer source, an advanced (*Level 4 or beyond*) sewage treatment system and ensuring the well is upgradient from the sewage system. Discussion with the City’s technical reviewers is encouraged, as the study progresses.
- The well must be located in a landscaped area, away from traffic and potential sources of contamination, a minimum distance of 3 m from property lines and buildings, as well as the minimum distance to the sewage system as prescribed in the Ontario Building Code. Grades are to be provided on the Grading Plan for the top of casing, the ground at the well and 3 m away from the well, to demonstrate drainage away from the well in accordance with the Regulation (O.Reg. 903).

Feel free to contact Michel Kearney at Michel.Kearney@ottawa.ca, for follow-up questions.

Conservation Authority Comments (Provided by James Holland, Watershed Planner, SNC)

Natural Heritage

- A watercourse flows along Rideau Road towards the Findlay Creek Municipal Drain, approximately 70m downstream. Findlay Creek is a permanent feature watercourse known to contain sensitive aquatic species.
- To prevent soil erosion and impacts to surface water, development and site alteration should be set back 30 metres from the high water mark of the watercourse, or 15 metres from the existing top of bank, whichever is greater. This is consistent with Section 4.7.3 of the City of Ottawa's Official Plan and Section 69 of the Zoning By-law.
- For any development within the setback area, an EIS should be completed demonstrating that the development will have no negative impacts on the feature or its functions.

Stormwater Management

- Stormwater management must conform to the design for the Hawthorn Industrial Park and meet the current standards.
- Water quality should be managed so that post-runoff equals pre runoff volumes for the 1 or 5 and the 100 year event.
- Water quality should achieve 80% TSS removal.
- The stormwater design should include, at a minimum, a grading and drainage plan, sediment and erosion control plan and a supporting report with calculations demonstrating how the standards have been met.

Conservation Authority Regulations

- Any interference with a watercourse, including a roadside ditch, may require a permit under O. Regulation 170/06, and restrictions may apply.

Private Servicing

- The applicant should contact the Ottawa Septic Service Office for input on the design of private servicing.

Feel free to contact Planner, James Holland, at jholland@nation.on.ca, for follow-up questions.

Application Submission Information

Applications Type: **Site Plan Control, Complex.**

Application processing timeline generally depends on the quality of the submission. For more information on standard processing timelines, please visit: <https://ottawa.ca/en/city-hall/planning-and-development/information-developers/development-application-review-process/development-application-submission/development-application-forms#site-plan-control>

Prior to submitting a formal application, it is recommended that you pre-consult with the Ward Councillor.

For information on application fees, please visit: <https://ottawa.ca/en/city-hall/planning-and-development/information-developers/development-application-review-process/development-application-submission/fees-and-funding-programs/development-application-fees>

To request City of Ottawa plan(s) or report information please contact the City of Ottawa Information Centre: InformationCentre@ottawa.ca or (613) 580-2424 ext. 44455

Application Submission Requirements

For information on the preparation of Studies and Plans and the City's requirements, please visit: <https://ottawa.ca/en/city-hall/planning-and-development/information-developers/development-application-review-process/development-application-submission/guide-preparing-studies-and-plans>

Please provide hard copies and electronic copy (PDF) of all plans and studies required.

All plans and drawings must be produced on A1-sized paper and folded to 21.6 cm x 27.9 cm (8½"x 11").

Note that many of the plans and studies collected with this application must be signed, sealed and dated by a qualified engineer, architect, surveyor, planner or designated specialist.

Julien Sauvé

From: Julien Sauvé
Sent: Wednesday, May 19, 2021 9:19 AM
To: Alvey, Harry; Brown, Adam
Cc: Christian Lavoie-Lebel; Tim Kennedy
Subject: 301 Somme Street. Fastfrate Meeting Minutes

Hi Harry,

Thanks a lot again for meeting with us. The following is a brief summary of our discussion.

Date of Meeting: May 18, 2021
Attendees: Harry Alvey – City of Ottawa
Adam Brown – City of Ottawa
Julien Sauvé – CIMA+
Tim Kennedy – CIMA+

Notes:

1. City will look to see if it can provide to CIMA+ a copy of the Appendices for the SWM Report by J.L. Richards. CIMA+ will refer to this report in the design development and append it to their report.
2. CIMA+ will refer to the SWM Report prepared by J.L. Richards for allowable release rate to the existing pond which accounts for a release of the entire site even though the site appears to cover two adjacent drainage areas. Any uncontrolled area will be accounted for in this allowable release rate. Pre and post development drainage maps would no longer be applicable in this instance.
3. CIMA+ discussed how on site pond and grassed swales would provide for quality control (80% TSS) and quantity control would be available in the existing downstream pond per J.L. Richards SWM Report.
 - a. On-site pond would also provide quantity for sprinklers and firefighting.
4. City recommended having a free standing Siamese connection closer to the Fire Route (within 3-6 m and perpendicular to adjacent parked fire truck).
5. City noted that dry Fire Hydrants need to be 3-6m from fire route and cannot be behind a parking stall.
6. CIMA+ to show Autoturn simulation for fire trucks positioned at hydrants and Siamese.
7. City provided the contact for Fire Service Allan Evans and noted he would be the best reference for questions regarding dry hydrant flow and firefighting requirements, etc.
8. City noted the retaining wall would require design by a structural engineer prior to approval. The design must include a cross section and the highest point of the wall as well as a force diagram and a load diagram as it is over 1m in height.
9. City noted that minimum slope of swale without subdrains is 0.5%. However, they are open to looking at the possibility of having low slope swale of 0.1% assuming CIMA+ can provide justification. CIMA+ to demonstrate adequate percolation (prior to and after vegetation) of water during frequent (smaller) storms and confirm it can still convey the larger storms at a reasonable velocity.
10. City noted that septic system to be design in accordance with DS55 and DS54.
11. City noted OSSO (Ottawa Septic System Office) would govern septic design where flows are less than 10 000 L, while the MECP would govern for over 10 000L. Correspondence is to be provide in the Servicing Report by CIMA+.
 - a. City confirmed OSSO operates out of RVCA's offices.
12. CIMA+ and City briefly discussed potential for Limited Commence Work Order given current long turnaround times for ECA approvals of 11-12 months. City confirmed this can be further discussed closer to the time of Site Plan Approval.
 - a. City confirmed they will not have ToR for the Industrial use ECA or the septic ECA.

Please let us know if there is anything we have missed or misrepresented in this summary.

Regards,

JULIEN SAUVÉ, P.Eng.
Engineer / Infrastructure
Ingénieur / Infrastructure

T 613-860-2462 ext. 6623 **M** 613-668-1298 **F** 613-860-1870
110–240 Catherine Street, Ottawa, ON K2P 2G8 CANADA



Do you really need to print this email? Let's protect the environment!
Devez-vous vraiment imprimer ce courriel? Pensons à l'environnement!

CONFIDENTIALITY WARNING This e-mail is confidential. If you are not the intended recipient, please notify the sender immediately and delete it in its entirety.

AVERTISSEMENT CONCERNANT LA CONFIDENTIALITÉ Ce message est confidentiel. S'il ne vous est pas destiné, veuillez en informer l'émetteur immédiatement et le détruire intégralement.

Julien Sauvé

From: James Holland <jholland@nation.on.ca>
Sent: Tuesday, May 4, 2021 11:35 AM
To: Julien Sauvé
Subject: FW: Fastfrate Site Water Quality Requirements
Attachments: FW_ South Nation Conservation Property Inquiry Letters _ (Roll_ 061460008029995.msg; 200608 2009 05 Hawthorne Industrial Park-SWM REPORT FEB09.pdf

Follow Up Flag: Follow up
Flag Status: Flagged

EXTERNAL EMAIL

Hi Julien,

Thanks for confirming with the Conservation Authority; this question has come up for every property in the subdivision. The current standard is 80% TSS removal.

The pre-constitution for the site plan focussed on the adjacent watercourse and encroachment into the 30m setback. Our review will look to confirm that the stormwater management design implements the recommendations of an environmental impact statement that addresses this issue. We have not received a study so I cannot provide any additional information.

Feel free to contact me if there are any other questions about the site plan application.

Regards,
James

From: Julien Sauvé <Julien.Sauve@cima.ca>
Sent: May 3, 2021 3:33 PM
To: Laura Crites <lcrites@nation.on.ca>
Cc: Christian Lavoie-Lebel <Christian.Lavoie-Lebel@cima.ca>; Douglas Rancier <drancier@civitasgroup.ca>
Subject: Fastfrate Site Water Quality Requirements

External email - if you don't know or can't confirm the identity of the sender, please exercise caution and do not open links or attachments.

Hi Laura,

My name is Julien and I am working with Fastfrate to help design their new facility at the intersection of Rideau road and Somme Street. Refer to attached email for previous correspondence about the subject site.



The reason we are contacting you is to get confirmation on the water quality requirements. The attached SWM report 2009 for the Hawthorne Industrial site (see attached) states that individual site will need to fulfil the normal level of protection (TSS 70% removal). Can you confirm if this requirement is still valid? Refer to section 5 p. 14 of 30.

Please advise us on the water quality requirement and let us know if you have any questions.

Regards,

JULIEN SAUVÉ, P.Eng.
Engineer / Infrastructure
Ingénieur / Infrastructure

T 613-860-2462 ext. 6623 **M** 613-668-1298 **F** 613-860-1870
110-240 Catherine Street, Ottawa, ON K2P 2G8 CANADA



Do you really need to print this email? Let's protect the environment!
Devez-vous vraiment imprimer ce courriel? Pensons à l'environnement!

CONFIDENTIALITY WARNING This e-mail is confidential. If you are not the intended recipient, please notify the sender immediately and delete it in its entirety.

AVERTISSEMENT CONCERNANT LA CONFIDENTIALITÉ Ce message est confidentiel. S'il ne vous est pas destiné, veuillez en informer l'émetteur immédiatement et le détruire intégralement.

From: Uzochina Ukeje <uukeje@gwal.com>
Sent: July 8, 2021 1:23 PM
To: Guillaume LeBlond
Cc: Christian Lavoie-Lebel; Peter Chan; Tim Kennedy; Julien Sauvé
Subject: RE: [EXTERNAL]RE: A001083 - CBRE Fastfrate - Building Stormwater Management

EXTERNAL EMAIL

Hi Guillaume,

The architectural drawings we have on hand do not show any roof drain positions.

However, if we are to assume a horizontal roof with no adjacent walls, the **total** release rate will be **173.45L/s**.

- 1) With a 6in capacity Rain Water Leader, a total of 13 Roof drains will be required (each having a release rate of 14L/s)
- 2) With an 8in capacity Rain Water Leader, a total of 6 Roof drains will be required (each having a release rate of 30L/s)

Let me know if you have further questions.

Thank you

From: Guillaume LeBlond <Guillaume.LeBlond@cima.ca>
Sent: July-08-21 11:53 AM
To: Uzochina Ukeje <uukeje@gwal.com>
Cc: Christian Lavoie-Lebel <Christian.Lavoie-Lebel@cima.ca>; Peter Chan <pchan@gwal.com>; Tim Kennedy <Tim.Kennedy@cima.ca>; Julien Sauvé <Julien.Sauve@cima.ca>
Subject: [EXTERNAL]RE: A001083 - CBRE Fastfrate - Building Stormwater Management

Hi Uzo,

Just to clarify what I need from my last email:

I need the number of roof drains as well as the flowrate per drain .

Hope this clears up any confusion.

Thanks,

GUILLAUME LEBLOND, M.A.Sc., EIT
EIT / Infrastructures
EIT / Infrastructure



T 613-860-2462 ext. 6667 C 613 868-5747 F 613-860-1870
110-240 Catherine Street, Ottawa, ON K2P 2G8 CANADA

[Avis pour nos clients sur la COVID-19](#)



L'humain au centre
de l'ingénierie



From: Guillaume LeBlond

Sent: July 8, 2021 10:44 AM

To: Uzochina Ukeje <uukeje@gwal.com>

Cc: Christian Lavoie-Lebel <Christian.Lavoie-Lebel@cima.ca>; pchan@gwal.com; Tim Kennedy <Tim.Kennedy@cima.ca>; Julien Sauvé <Julien.Sauve@cima.ca>

Subject: A001083 - CBRE Fastfrate - Building Stormwater Management

Good morning Uzo,

I work with Julien Sauvé and Christian Lavoie-Lebel on the Fastfrate project and we are currently finalizing the stormwater management design for the site.

Could you please provide us with the release rates of the building roof drains? We are looking for both the 10 year and 100 year rainfall.

Thank you,

GUILLAUME LEBLOND, M.A.Sc., EIT
EIT / Infrastructures
EIT / Infrastructure



T 613-860-2462 ext. 6667 C 613 868-5747 F 613-860-1870
110–240 Catherine Street, Ottawa, ON K2P 2G8 CANADA

[Avis pour nos clients sur la COVID-19](#)



L'humain au centre
de l'ingénierie



This message and the documents attached thereto, is intended only for the addressee, and may contain privileged, confidential information and/or be exempt for disclosure under applicable law. If you are not the intended recipient, or responsible for delivering the message to the intended recipient, you are hereby notified that any dissemination, distribution or copying of this communication is strictly prohibited. If you have received this communication in error, please notify the sender immediately by e-mail and delete the original message and its attachments. The sender does not accept liability for any errors, omissions, corruption or viruses in the contents of this message or any attachments that arise as a result of e-mail transmission. Thank you. By submitting your or another individual's information to Goodkey Weedmark and Associates Limited, you agree, and confirm your authority from such other individual, to our collection, use and disclosure of such information for such purposes as are reasonably connected with this communication.

$$TV_{future} = TV_{existing} \left[1 + \left(n \times \frac{\%}{100} \right) \right]$$

TV = traffic volume
n = number of years

If you'd like to discuss, feel free to give me a call when you get a chance (343-204-5387).

Thanks,

JAYMESON ADAMS, P.Eng.
Engineer / Infrastructure
Ingénieur / Infrastructures



M 343 204-5387  [Contact me on Teams / Contactez-moi sur Teams](#)
110–240 Catherine Street, Ottawa, ON K2P 2G8 CANADA

[Notice to our customers on the COVID-19](#)



Engineering
for people



Do you really need to print this email? Let's protect the environment!
Devez-vous vraiment imprimer ce courriel? Pensons à l'environnement!

CONFIDENTIALITY WARNING This email is confidential. If you are not the intended recipient, please notify the sender immediately and delete it in its entirety.
AVERTISSEMENT CONCERNANT LA CONFIDENTIALITÉ Ce message est confidentiel. S'il ne vous est pas destiné, veuillez en informer l'émetteur immédiatement et le détruire intégralement.

From: agordoncastleglenn@gmail.com <agordoncastleglenn@gmail.com>
Sent: June 7, 2022 2:32 PM
To: Douglas Rancier <drancier@civitasgroup.ca>; Julien Sauvé <Julien.Sauve@cima.ca>; 'Courteau, Pierre @ CBRE GCS Canada' <Pierre.Courteau@cbre.com>
Cc: Christian Lavoie-Lebel <Christian.Lavoie-Lebel@cima.ca>; Jaymeson Adams <Jaymeson.Adams@cima.ca>; 'Primett, Keefe @ Ottawa' <keefe.primett@cbre.com>; 'Nadia Toulaimat' <ntoulaimat@civitasgroup.ca>
Subject: RE: A001083 Fastfrate: Culvert Safety analysis

EXTERNAL EMAIL

Hi Douglas

We left a message for Julien Sauvé over at CIMA to give us a call.
We'll be happy to provide what ever information he requires.

Arthur Gordon

Castleglenn Consultants Inc.
2460 Lancaster Road
Ottawa, Ontario
K1B 4S5
(T) (613) 731-4052 / (F) (613) 731-0253
agordon@castleglenn.ca

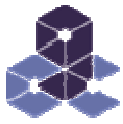

**Castleglenn
Consultants**

Engineers, Project Managers & Planners

From: Douglas Rancier <DRancier@civitasgroup.ca>

Sent: June 7, 2022 9:33 AM

To: Julien Sauvé <Julien.Sauve@cima.ca>; Courteau, Pierre @ CBRE GCS Canada <Pierre.Courteau@cbre.com>;
agordoncastleglenn@gmail.com

Cc: Christian Lavoie-Lebel <Christian.Lavoie-Lebel@cima.ca>; Jaymeson Adams <Jaymeson.Adams@cima.ca>; Primett,
Keefe @ Ottawa <keefe.primett@cbre.com>; Nadia Toulaimat <ntoulaimat@civitasgroup.ca>

Subject: RE: A001083 Fastfrate: Culvert Safety analysis

Importance: High

Good Morning Julien,

By way of this email we forwarding your question to Castleglenn for their verification as soon as possible.

Regards,



DOUGLAS RANCIER
PRINCIPAL, DESIGN ARCHITECT
B.ARCH., DIPL.ARCH.TECH.
OAA, MRAIC, LEED® AP

Office: 613.742.7482 Ext. 101
Mobile: 613.447.2550
203-6 Hamilton Avenue N
Ottawa, Ontario K1Y 4R1

From: Julien Sauvé <Julien.Sauve@cima.ca>

Sent: June 7, 2022 9:29 AM

To: Douglas Rancier <DRancier@civitasgroup.ca>; Courteau, Pierre @ CBRE GCS Canada <Pierre.Courteau@cbre.com>

Cc: Christian Lavoie-Lebel <Christian.Lavoie-Lebel@cima.ca>; Jaymeson Adams <Jaymeson.Adams@cima.ca>

Subject: FW: A001083 Fastfrate: Culvert Safety analysis

Hi Doug / Pierre,

We are in the process of completing the Culvert Safety Analysis as per requirement from the City of Ottawa comments. In order to perform this task, we need to have the AADT (Average Annual Daily Traffic) value. The traffic study done by Castleglenn Consultants Inc does not provide this value. Could you reach out to them to obtain this value? Since the current site does not have any traffic at the current moment, they will most likely need to assume a certain value for future traffic.

Would it also be possible to confirm with the traffic team that a traffic growth rate of 3% is accurate at this location, and whether the 3% would be linear or compounded growth rate?

Regards,,

JULIEN SAUVÉ, P.Eng.
Engineer / Infrastructure
Ingénieur / Infrastructure

T 613-860-2462 ext. 6623 **M** 613-668-1298 **F** 613-860-1870
110–240 Catherine Street, Ottawa, ON K2P 2G8 CANADA



Do you really need to print this email? Let's protect the environment!
Devez-vous vraiment imprimer ce courriel? Pensons à l'environnement!

CONFIDENTIALITY WARNING This e-mail is confidential. If you are not the intended recipient, please notify the sender immediately and delete it in its entirety.

AVERTISSEMENT CONCERNANT LA CONFIDENTIALITÉ Ce message est confidentiel. S'il ne vous est pas destiné, veuillez en informer l'émetteur immédiatement et le détruire intégralement.

From: Jaymeson Adams <Jaymeson.Adams@cima.ca>

Sent: Tuesday, June 7, 2022 9:15 AM

To: Julien Sauvé <Julien.Sauve@cima.ca>

Subject: RE: A001083 Fastfrate: Culvert Security

A001083

Good morning Julien,

After reviewing the Traffic Study, there is no mention of an AADT (Average Annual Daily Traffic) to use or assume for Somme Street. I will require this number to do the culvert safety analysis as required per City comments.

Could you please check if there is an AADT available for Somme at the Fastfrate location?

Also, could you please confirm with the Traffic group that a traffic growth rate of 3% is accurate at this location, and whether the 3% would be linear or compounded growth rate?

Thanks,

JAYMESON ADAMS, P.Eng.
Engineer / Infrastructure
Ingénieur / Infrastructures



M 343 204-5387  [Contact me on Teams / Contactez-moi sur Teams](#)
110–240 Catherine Street, Ottawa, ON K2P 2G8 CANADA

[Notice to our customers on the COVID-19](#)



Engineering
for people



Do you really need to print this email? Let's protect the environment!
Devez-vous vraiment imprimer ce courriel? Pensons à l'environnement!

CONFIDENTIALITY WARNING This email is confidential. If you are not the intended recipient, please notify the sender immediately and delete it in its entirety.
AVERTISSEMENT CONCERNANT LA CONFIDENTIALITÉ Ce message est confidentiel. S'il ne vous est pas destiné, veuillez en informer l'émetteur immédiatement et le détruire intégralement.

From: Julien Sauvé <Julien.Sauve@cima.ca>
Sent: June 7, 2022 8:00 AM
To: Jaymeson Adams <Jaymeson.Adams@cima.ca>
Subject: A001083 Fastfrate: Culvert Security

Hi Jaymeson,

For the Culvert transportation review safety please put all your documents in the link below:

Z:\Cima-C10\Ott Projects\A\A001000-A001499\A001083_Fastfrate Warehouse Development\300\360_Civil\10-Culvert Safety

The CAD drawing are located in the 400 file. Grading is C006 and Servicing C007. Please make yourself a copy because I Simon needs to work in those drawings this morning.

Let me know if you need anything else.

Regards,

JULIEN SAUVÉ, P.Eng.
Engineer / Infrastructure
Ingénieur / Infrastructure

T 613-860-2462 ext. 6623 **M** 613-668-1298 **F** 613-860-1870
110–240 Catherine Street, Ottawa, ON K2P 2G8 CANADA



Do you really need to print this email? Let's protect the environment!
Devez-vous vraiment imprimer ce courriel? Pensons à l'environnement!

CONFIDENTIALITY WARNING This e-mail is confidential. If you are not the intended recipient, please notify the sender immediately and delete it in its entirety.

AVERTISSEMENT CONCERNANT LA CONFIDENTIALITÉ Ce message est confidentiel. S'il ne vous est pas destiné, veuillez en informer l'émetteur immédiatement et le détruire intégralement.

T 613-860-2462 ext. 6667 C 613 868-5747 F 613-860-1870
110–240 Catherine Street, Ottawa, ON K2P 2G8 CANADA

[Avis pour nos clients sur la COVID-19](#)



L'humain au centre
de l'ingénierie



This message and the documents attached thereto, is intended only for the addressee, and may contain privileged, confidential information and/or be exempt for disclosure under applicable law. If you are not the intended recipient, or responsible for delivering the message to the intended recipient, you are hereby notified that any dissemination, distribution or copying of this communication is strictly prohibited. If you have received this communication in error, please notify the sender immediately by e-mail and delete the original message and its attachments. The sender does not accept liability for any errors, omissions, corruption or viruses in the contents of this message or any attachments that arise as a result of e-mail transmission. Thank you. By submitting your or another individual's information to Goodkey Weedmark and Associates Limited, you agree, and confirm your authority from such other individual, to our collection, use and disclosure of such information for such purposes as are reasonably connected with this communication.

F

Appendix F-2 DEVELOPMENT SERVICING STUDY CHECKLIST

Servicing Study Guidelines for Development Applications

4. Development Servicing Study Checklist

4.1 General Content

Required Content

Required Content	Reference Location
<input type="checkbox"/> Executive Summary (for larger reports only).	N/A
<input checked="" type="checkbox"/> Date and revision number of the report.	Cover Sheet
<input checked="" type="checkbox"/> Location map and plan showing municipal address, boundary, and layout of proposed development.	Report Figures, Appendix
<input checked="" type="checkbox"/> Plan showing the site and location of all existing services.	Project Drawings - Under separate cover
<input checked="" type="checkbox"/> Development statistics, land use, density, adherence to zoning and official plan, and reference to applicable subwatershed and watershed plans that provide context to which individual developments must adhere.	Section 1.1
<input checked="" type="checkbox"/> Summary of Pre-consultation Meetings with City and other approval agencies.	Section 1.4, Appendix L
<input checked="" type="checkbox"/> Reference and confirm conformance to higher level studies and reports (Master Servicing Studies, Environmental Assessments, Community Design Plans), or in the case where it is not in conformance, the proponent must provide justification and develop a defensible design criteria.	Section 1.3 & 4.3.2
<input checked="" type="checkbox"/> Statement of objectives and servicing criteria.	Section 1 , 2.2.1, 3.2 & 4.2
<input checked="" type="checkbox"/> Identification of existing and proposed infrastructure available in the immediate area.	Section 1.2 & Appendix B
<input type="checkbox"/> Identification of Environmentally Significant Areas, watercourses and Municipal Drains potentially impacted by the proposed development (Reference can be made to the Natural Heritage Studies, if available).	Section 1.1
<input type="checkbox"/> Concept level master grading plan to confirm existing and proposed grades in the development. This is required to confirm the feasibility of proposed stormwater management and drainage, soil removal and fill constraints, and potential impacts to neighbouring properties. This is also required to confirm that the proposed grading will not impede existing major system flow paths.	Project Drawings - Under separate cover
<input type="checkbox"/> Identification of potential impacts of proposed piped services on private services (such as wells and septic fields on adjacent lands) and mitigation required to address potential impacts.	Geotechnical, Hydrogeological, and septic assessment - Under separate cover
<input type="checkbox"/> Proposed phasing of the development, if applicable.	N/A
<input type="checkbox"/> Reference to geotechnical studies and recommendations concerning servicing.	Section 7. References
<input type="checkbox"/> All preliminary and formal site plan submissions should have the following information: <ul style="list-style-type: none"> - Metric scale; - North Arrow (including construction North); - Key Plan; - Name and contact information of applicant and property owner; - Property limits including bearings and dimensions; - Existing and proposed structures and parking areas; - Easements, road widening and rights-of-way; - Adjacent street names. 	Project Drawings - Under separate cover

4.2 Development Servicing Report: Water

Required Content

Required Content	Reference Location
<input type="checkbox"/> Confirm consistency with Master Servicing Study, if available	N/A
<input checked="" type="checkbox"/> Availability of public infrastructure to service proposed development	Section 1.2 & 3.1
<input checked="" type="checkbox"/> Identification of system constraints	
<input checked="" type="checkbox"/> Identify boundary conditions	Geotechnical, Hydrogeological, and septic assessment - Under separate cover
<input checked="" type="checkbox"/> Confirmation of adequate domestic supply and pressure	Section 3.2 & 3.3
<input checked="" type="checkbox"/> Confirmation of adequate fire flow protection and confirmation that fire flow is calculated as per the Fire Underwriter's Survey. Output should show available fire flow at locations throughout the development.	Section 3.2.2
<input type="checkbox"/> Provide a check of high pressures. If pressure is found to be high, an assessment is required to confirm the application of pressure reducing valves.	N/A
<input type="checkbox"/> Definition of phasing constraints. Hydraulic modeling is required to confirm servicing for all defined phases of the project including the ultimate design	N/A
<input checked="" type="checkbox"/> Address reliability requirements such as appropriate location of shut-off valves	Project Drawings - Under separate cover

Servicing Study Guidelines for Development Applications

<input type="checkbox"/>	Check on the necessity of a pressure zone boundary modification.	N/A
<input checked="" type="checkbox"/>	Reference to water supply analysis to show that major infrastructure is capable of delivering sufficient water for the proposed land use. This includes data that shows that the expected demands under average day, peak hour and fire flow conditions provide water within the required pressure range	Section 3.3 & Geotechnical, Hydrogeological, and septic assessment - Under separate cover
<input type="checkbox"/>	Description of the proposed water distribution network, including locations of proposed connections to the existing system, provisions for necessary looping, and appurtenances (valves, pressure reducing valves, valve chambers, and fire hydrants) including special metering provisions.	N/A
<input type="checkbox"/>	Description of off-site required feeder mains, booster pumping stations, and other water infrastructure that will be ultimately required to service proposed development, including financing, interim facilities, and timing of implementation.	N/A
<input checked="" type="checkbox"/>	Confirmation that water demands are calculated based on the City of Ottawa Design Guidelines.	Section 3.2, Appendix D
<input type="checkbox"/>	Provision of a model schematic showing the boundary conditions locations, streets, parcels, and building locations for reference.	N/A

4.3 Development Servicing Report: Wastewater

Required Content	Reference Location
<input checked="" type="checkbox"/> Summary of proposed design criteria (Note: Wet-weather flow criteria should not deviate from the City of Ottawa Sewer Design Guidelines. Monitored flow data from relatively new infrastructure cannot be used to justify capacity requirements for proposed infrastructure).	Section 2.2
<input type="checkbox"/> Confirm consistency with Master Servicing Study and/or justifications for deviations.	N/A
<input type="checkbox"/> Consideration of local conditions that may contribute to extraneous flows that are higher than the recommended flows in the guidelines. This includes groundwater and soil conditions, and age and condition of sewers.	N/A
<input checked="" type="checkbox"/> Description of existing sanitary sewer available for discharge of wastewater from proposed development	N/A
<input checked="" type="checkbox"/> Verify available capacity in downstream sanitary sewer and/or identification of upgrades necessary to service the proposed development. (Reference can be made to previously completed Master Servicing Study if applicable)	N/A
<input checked="" type="checkbox"/> Calculations related to dry-weather and wet-weather flow rates from the development in standard MOE sanitary sewer design table (Appendix 'C') format.	Section 2.2 & Appendix F
<input checked="" type="checkbox"/> Description of proposed sewer network including sewers, pumping stations, and forcemains.	Section 2.2
<input type="checkbox"/> Discussion of previously identified environmental constraints and impact on servicing (environmental constraints are related to limitations imposed on the development in order to preserve the physical condition of watercourses, vegetation, soil cover, as well as protecting against water quantity and quality).	N/A
<input type="checkbox"/> Pumping stations: impacts of proposed development on existing pumping stations or requirements for new pumping station to service development.	N/A
<input type="checkbox"/> Forcemain capacity in terms of operational redundancy, surge pressure and maximum flow velocity.	N/A
<input type="checkbox"/> Identification and implementation of the emergency overflow from sanitary pumping stations in relation to the hydraulic grade line to protect against basement flooding.	N/A
<input type="checkbox"/> Special considerations such as contamination, corrosive environment etc.	N/A

4.4 Development Servicing Report: Stormwater Checklist

Required Content	Reference Location
<input checked="" type="checkbox"/> Description of drainage outlets and downstream constraints including legality of outlets (i.e. municipal drain, right-of-way, watercourse, or private property)	Section 4.1
<input checked="" type="checkbox"/> Analysis of available capacity in existing public infrastructure.	Section 4.1, 4.3
<input checked="" type="checkbox"/> A drawing showing the subject lands, its surroundings, the receiving watercourse, existing drainage patterns, and proposed drainage pattern.	Appendix A, B
<input checked="" type="checkbox"/> Water quantity control objective (e.g. controlling post-development peak flows to pre-development level for storm events ranging from the 2 or 5 year event (dependent on the receiving sewer design) to 100 year return period); if other objectives are being applied, a rationale must be included with reference to hydrologic analyses of the potentially affected subwatersheds, taking into account long-term cumulative effects.	Section 4.2
<input checked="" type="checkbox"/> Water Quality control objective (basic, normal or enhanced level of protection based on the sensitivities of the receiving watercourse) and storage requirements.	Section 4.2
<input checked="" type="checkbox"/> Description of the stormwater management concept with facility locations and descriptions with references and supporting information.	Section 4.3, 4.4 & Appendix C
<input type="checkbox"/> Set-back from private sewage disposal systems.	Project Drawings - Under separate cover

Servicing Study Guidelines for Development Applications

<input type="checkbox"/>	Watercourse and hazard lands setbacks.	Project Drawings - Under separate cover
<input checked="" type="checkbox"/>	Record of pre-consultation with the Ontario Ministry of Environment and the Conservation Authority that has jurisdiction on the affected watershed.	Section 1.4 & Appendix G
<input type="checkbox"/>	Confirm consistency with sub-watershed and Master Servicing Study, if applicable study exists.	Section 4
<input checked="" type="checkbox"/>	Storage requirements (complete with calculations) and conveyance capacity for minor events (1:5 year return period) and major events (1:100 year return period).	Section 4.3 & Project Drawings - Under separate cover
<input type="checkbox"/>	Identification of watercourses within the proposed development and how watercourses will be protected, or, if necessary, altered by the proposed development with applicable approvals.	Section 4
<input checked="" type="checkbox"/>	Calculate pre and post development peak flow rates including a description of existing site conditions and proposed impervious areas and drainage catchments in comparison to existing conditions.	Section 4.1 & 4.3
<input type="checkbox"/>	Any proposed diversion of drainage catchment areas from one outlet to another.	Section 4.2, Appendix B
<input type="checkbox"/>	Proposed minor and major systems including locations and sizes of stormwater trunk sewers, and stormwater management facilities.	Project Drawings - Under separate cover
<input type="checkbox"/>	If quantity control is not proposed, demonstration that downstream system has adequate capacity for the post-development flows up to and including the 100 year return period storm event.	N/A
<input type="checkbox"/>	Identification of potential impacts to receiving watercourses	Section 1.3.4
<input type="checkbox"/>	Identification of municipal drains and related approval requirements.	N/A
<input checked="" type="checkbox"/>	Descriptions of how the conveyance and storage capacity will be achieved for the development.	Section 4.3 and 4.4
<input type="checkbox"/>	100 year flood levels and major flow routing to protect proposed development from flooding for establishing minimum building elevations (MBE) and overall grading.	Project Drawings - Under separate cover
<input type="checkbox"/>	Inclusion of hydraulic analysis including hydraulic grade line elevations.	Appendix C
<input type="checkbox"/>	Description of approach to erosion and sediment control during construction for the protection of receiving watercourse or drainage corridors.	Section 5
<input type="checkbox"/>	Identification of floodplains – proponent to obtain relevant floodplain information from the appropriate Conservation Authority. The proponent may be required to delineate floodplain elevations to the satisfaction of the Conservation Authority if such information is not available or if information does not match current conditions.	N/A
<input type="checkbox"/>	Identification of fill constraints related to floodplain and geotechnical investigation.	N/A

4.5 Approval and Permit Requirements: Checklist

Required Content	Reference Location
<input type="checkbox"/> Conservation Authority as the designated approval agency for modification of floodplain, potential impact on fish habitat, proposed works in or adjacent to a watercourse, cut/fill permits and Approval under Lakes and Rivers Improvement Act. The Conservation Authority is not the approval authority for the Lakes and Rivers Improvement Act. Where there are Conservation Authority regulations in place, approval under the Lakes and Rivers Improvement Act is not required, except in cases of dams as defined in the Act.	N/A
<input type="checkbox"/> Application for Certificate of Approval (CofA) under the Ontario Water Resources Act.	N/A
<input type="checkbox"/> Changes to Municipal Drains.	N/A
<input type="checkbox"/> Other permits (National Capital Commission, Parks Canada, Public Works and Government Services Canada, Ministry of Transportation etc.)	N/A

4.6 Conclusion Checklist

Required Content	Reference Location
<input checked="" type="checkbox"/> Clearly stated conclusions and recommendations	Section 6
<input type="checkbox"/> Comments received from review agencies including the City of Ottawa and information on how the comments were addressed. Final sign-off from the responsible reviewing agency.	
<input type="checkbox"/> All draft and final reports shall be signed and stamped by a professional Engineer registered in Ontario	

G

Appendix G - Technical Reference



G

Appendix G-1 ARMTECH CORRUGATED STEEL PIPE





A division of
WGI Westman Group Inc.

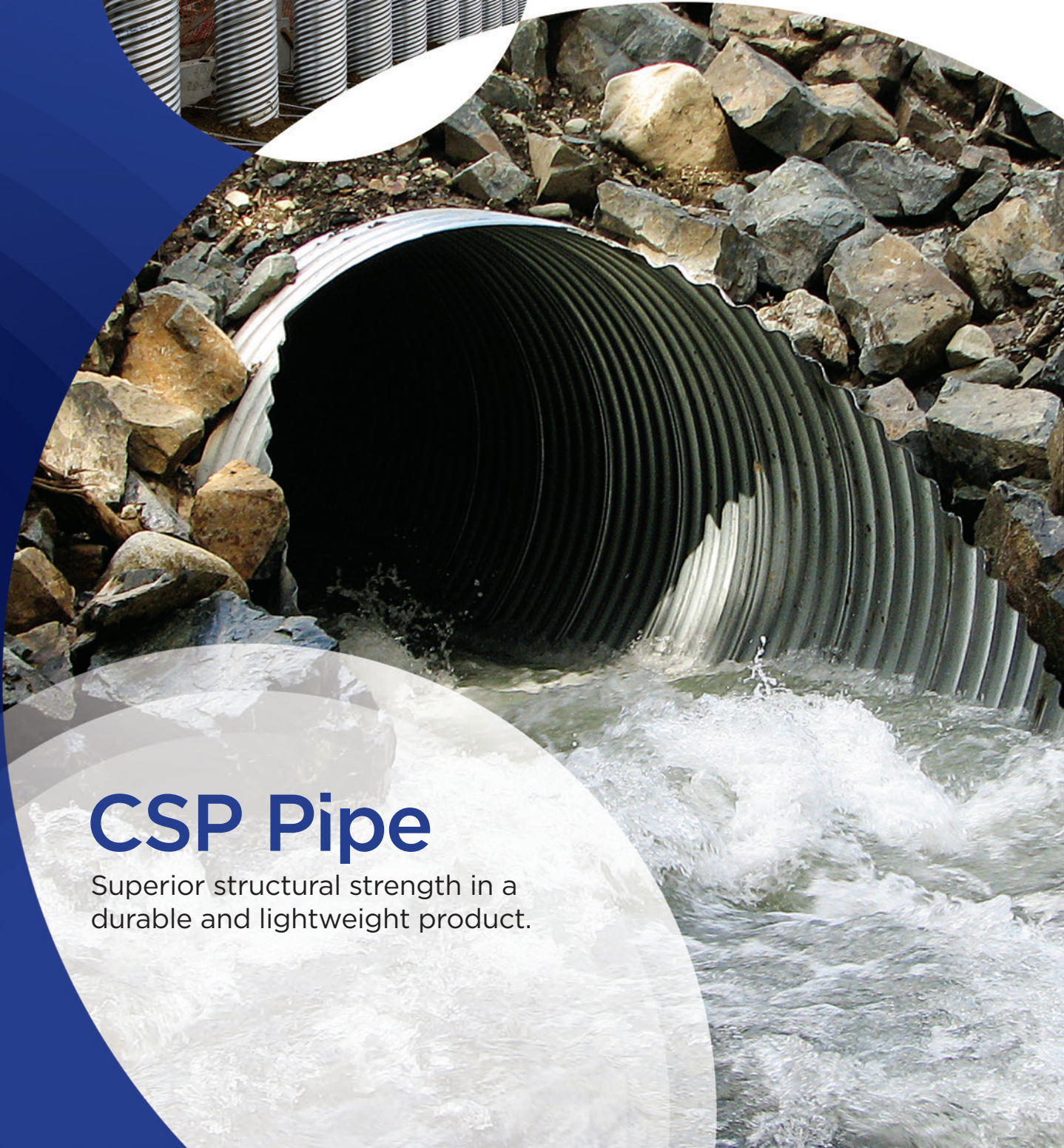

CSP Pipe

Superior structural strength in a durable and lightweight product.

APPLICATIONS INCLUDE:

Culverts | Storm Sewers | Storm Water Detention Tanks | Utilidors | More!



From culverts to pole cribs, no other product works harder than **CSP**.

CORRUGATED STEEL PIPE (CSP) AND RELATED PRODUCTS

Corrugated steel pipe has been successfully used in infrastructure across North America and around the world since the late 1890s. It is a trusted material that combines strength, light weight, flexibility and adaptability. The economy of CSP is second to none. No other material can beat its low up-front and total life cycle costs. Combine this with a service life of up to 100 years, and the choice is clear!

Armtec CSP is manufactured in Canada to the highest standard of quality and performance. With a variety of shapes, sizes, coating and material options, Armtec CSP products will meet the demands of your most challenging drainage projects.



STEELCOR

Galvanized CSP formed with helical corrugations and a continuous lock-seam combines flexibility with high compressive strength.

cspi ARMTEC IS A MEMBER OF THE
CORRUGATED STEEL PIPE INSTITUTE (CSPI)



NESTABLE PIPE

Versatile half-round segments of corrugated steel in flange or notch type configuration for ease of transportation.



ULTRA-FLO

Large diameter storm sewer pipe delivering superior hydraulic performance.



CSP END SECTIONS

Lightweight end sections for improved hydraulic performance and erosion control.

ARMTEC CSP can tackle any condition Canada can throw at it.

Steel Pipe Coatings to Match the Environment

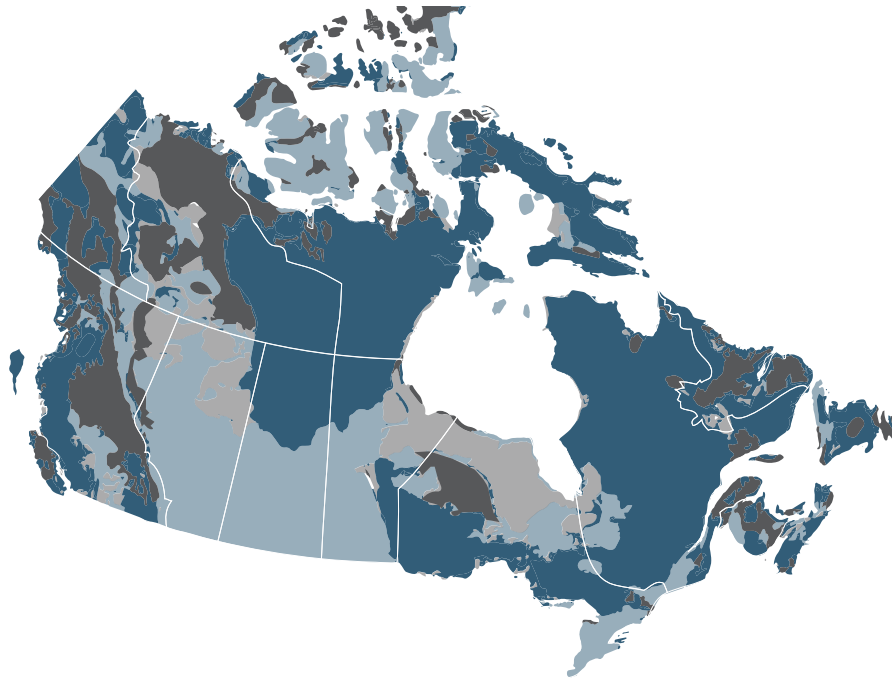

Surface Water Sensitivity to Atmospheric Pollutants

- Highly sensitive to acidification (i.e. low pH, elevated chloride and sulphate levels, low calcium carbonate levels [soft water]). Polymer laminated coating may be required.
- Moderately sensitive to acidification (i.e. moderate pH, medium to low calcium carbonate levels). Aluminized Type 2 coating may be required.
- Unlikely to be negatively influenced by atmospheric pollutants. Galvanized steel should be sufficient.
- Unrated



BACKED BY SCIENCE – Armtec can provide industry technical bulletins (for pH, chlorides, hardness and resistivity) to help you specify the right coating for your required service life.

OPTIMUM OPERATING RANGE OF VARIOUS PIPE COATINGS

pH

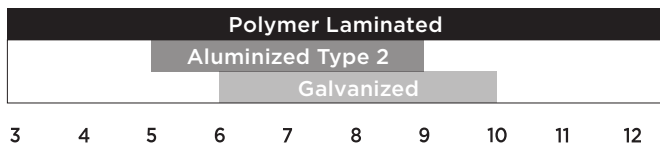

Hardness CaCO₃

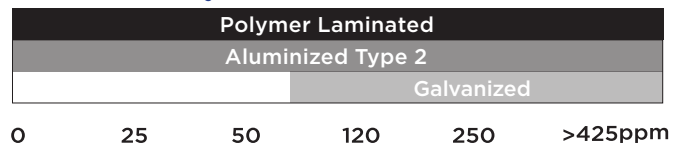

Chlorides (Cl)

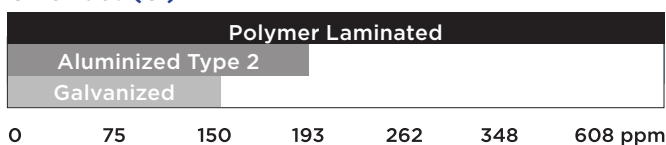

Resistivity Ohm - cm

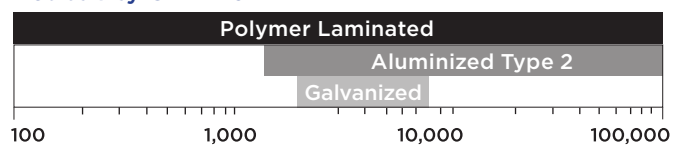

NOTE: BASED ON CSPI TECHNICAL BULLETIN ISSUE 1

CSP COATINGS AND DESIGN SERVICE LIFE



50
YEARS

GALVANIZED STEEL

Galvanized steel is the standard finish for corrugated steel pipe. It performs well in low abrasion applications and in site conditions with a relatively neutral environment. Galvanized steel has a proven service life of 50 years minimum in non-aggressive (or ideal) site conditions. This is extended in hard water environments when the zinc coating reacts with the calcium carbonate (CaCO_3) in the water to form an additional protective mineral scale.



75
YEARS

ALUMINIZED STEEL TYPE 2

Aluminized Steel Type 2 pipe combines the corrosion resistant properties of aluminum with the strength and durability of CSP. It is fabricated from steel coils, and hot-dip coated with a uniform thickness on both sides. It tolerates soft water and slightly more acidic and saline conditions than galvanized steel. With a 75 year service life in its optimal operating range, it is an economical alternative to concrete pipe.

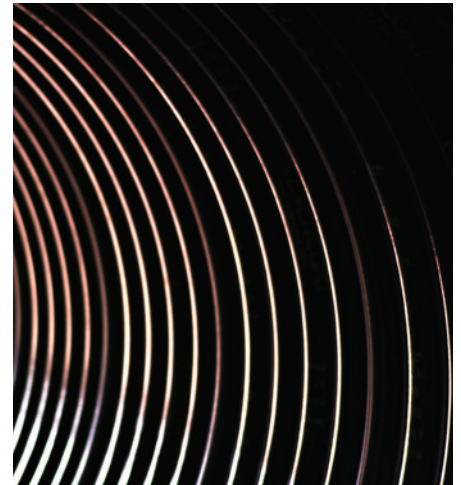

100
YEARS

POLYMER-LAMINATE

Polymer-Laminate coating such as Trenchcoat can extend the service life of CSP to 100 years. The strong adhesion characteristics of the polyolefin laminate with the galvanized sheet makes it the most durable coating available today. This rugged laminate creates a protective barrier against corrosive and abrasive conditions, and maintains its service life across a broad pH spectrum.

Find out more about the durability of CSP at www.cspi.ca

STEELCOR CORRUGATED STEEL PIPE

Since 1934, SteelCor pipe has proven its effectiveness and durability in countless installations under diverse conditions. Its helical corrugations and continuous lock-seam provide high compressive strength in a lightweight, thin-walled structure. SteelCor is available in a wide variety of sizes and various coating options. For ground water drainage, perforated SteelCor offers exceptional performance in low-lying areas, especially where high strength and hydraulic capacity are required.

TYPICAL APPLICATIONS

- Culverts
- Storm sewers
- Stormwater detention tanks
- Stream enclosures
- Underpasses
- Pipeline intakes
- Pipeline outfalls
- Storage relief tanks
- Caissons
- Cooling water lines
- Fish baffles

FLEXIBILITY AND STRENGTH

Helical corrugation combines strength and flexibility in a thin walled structure

HUGGER BAND

Hugger band couplers provide superior pull apart resistance, critical in soft soils

VERSATILE

Variety of sizes, corrugation profiles and coating options

QUICK INSTALLATION

Lightweight and available in long lengths, minimizing installation time

COST-EFFECTIVE

- Low installed cost
- Nestable pieces for economical shipping



STEELCOR IS AVAILABLE IN LONG LENGTHS, MINIMIZING INSTALLATION TIME

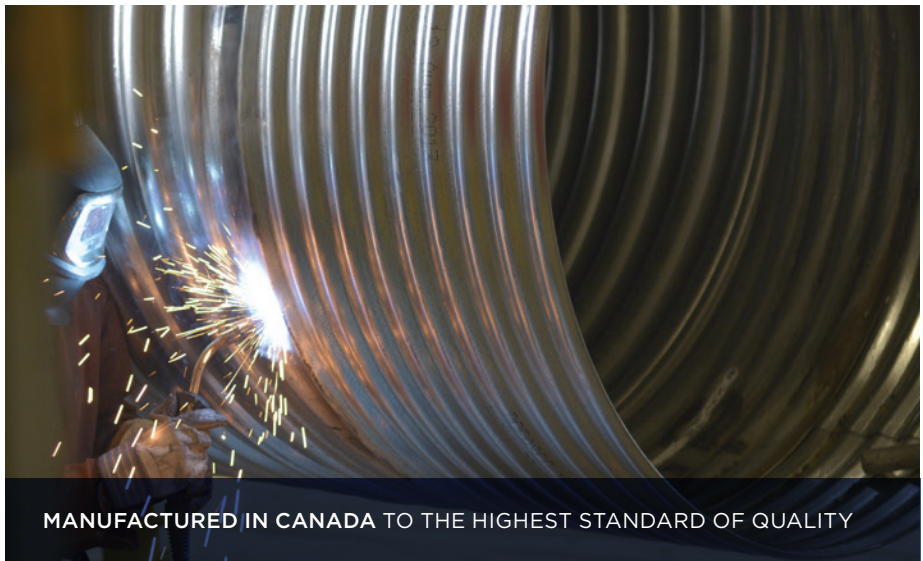

MANUFACTURED IN CANADA TO THE HIGHEST STANDARD OF QUALITY

FLEXIBILITY AND HIGH COMPRESSIVE STRENGTH

CSP is categorized as a flexible pipe. The corrugated profile of the pipe wall provides a high degree of relative stiffness which, when combined with a properly-installed engineered backfill, provides for high circumferential strength in a thin-walled structure. The compacted fill acts together with the pipe wall to form a composite soil-steel structure.

RING COMPRESSION THEORY

The compressive thrust in the pipe wall is equal to the radial pressure acting on the wall multiplied by the wall radius. In other words, pressure distribution around a flexible pipe is more uniform and load is more evenly distributed in the flexible pipe vs. the rigid pipe (i.e. concrete). Pipe wall thickness can be reduced and less bedding material is required for flexible CSP to achieve the same buried strength as a rigid pipe system.

Table 1: Available Corrugation Profiles & Diameters of CSP Pipe

Corrugation (mm x mm)	Pitch (mm)	Depth (mm)	Inside Diameter (mm)
38 x 6.5	38	6.5	150, 200, 250
68 x 13	68	13	300 - 2,000
125 x 25	125	25	1,200 - 3,600

Load Distribution - Rigid Pipe

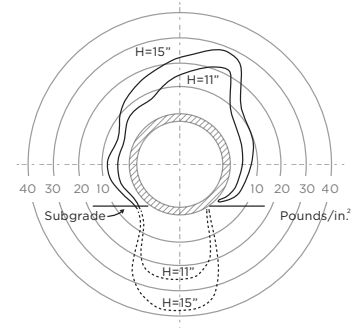

Load Distribution - Flexible Pipe

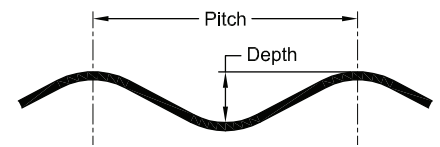
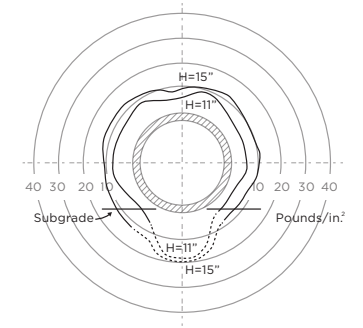

SteelCor Shapes

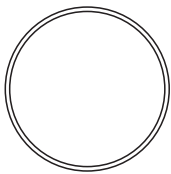

ROUND

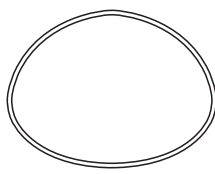

PIPE ARCH



STEELCOR CSP IS AVAILABLE IN LARGE DIAMETERS UP TO 3,600MM



CSP PIPE ARCH

PIPE ARCHING is available for projects where headroom is limited.

COUPLERS

SteelCor pipe features universal annular corrugated ends, so a variety of couplings may be used for the pipe and pipe-arch. Annular corrugated couplers are standard for municipal and highway drainage. Hugger Band couplers are standard for storm sewer applications and Dimpled couplers are often used in forestry.

Three types of couplers are available:

- Annular corrugated standard bolt and angle coupler
- Dimpled coupling band
- Hugger Band



STANDARD ANNULAR CORRUGATED COUPLER

The standard annular corrugated coupler, fitted with bolt and angle attachments, seats snugly onto the pipe-end corrugations, and is suitable for most general-purpose applications. It comes in one, two or three piece configurations depending on the pipe diameter.

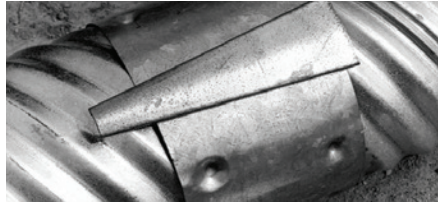

DIMPLED COUPLING BAND

This coupler is used where helical and/or annular corrugated pipe ends are to be coupled. Dimpled couplers are available with steel angles or with wedge connectors as shown.



HUGGER BAND

Armtec offers a highly effective Hugger Band joint. These 500mm wide bands are recommended for storm sewers and other installations where low leakage rates and resistance to longitudinal disjoints are prime requirements. When used with O-ring gaskets, the Hugger Band provides an extremely tight joint with low infiltration and exfiltration rates.

Hugger Band Couplers for CSP joints are comprised of the following components:

- Semi-corrugated coupler sheet to accommodate placing elastomeric O-rings at both re-corrugated pipe ends
- Bolted bar and strap connector at coupler sheet lap(s) to maximize joint pull-apart strength
- O-rings in combination with neoprene gasket at coupler sheet lap(s) to minimize joint leakage and/or joint infiltration

H-500 HUGGER BAND (DOUBLE BOLT, BAR AND STRAP)

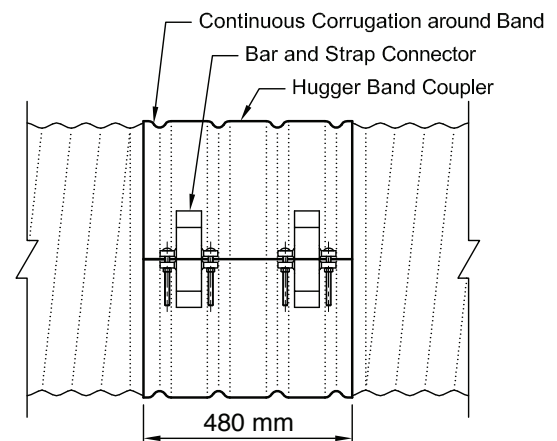
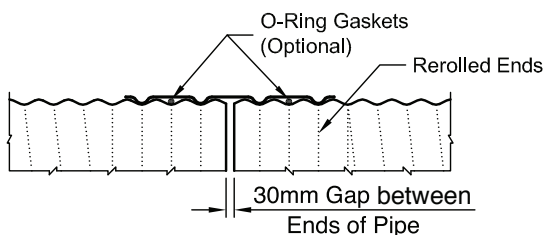

Fittings

Standard fittings such as tees, wyes and elbows are available. Special fittings such as saddle branches, manholes and catch-basins can be custom-fabricated to suit individual requirements.



CSP CAN BE FABRICATED TO SUIT A MULTITUDE OF CONFIGURATIONS



CUSTOM FITTINGS AVAILABLE



GALVANIZED CSP FIREWATER TANK SYSTEM

Typical Fittings

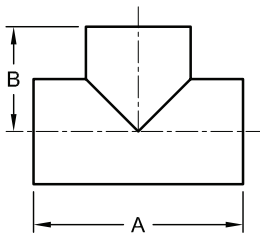

Tee

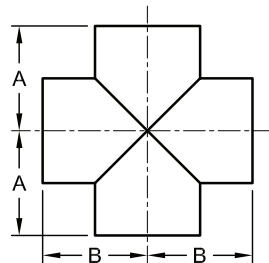

Cross

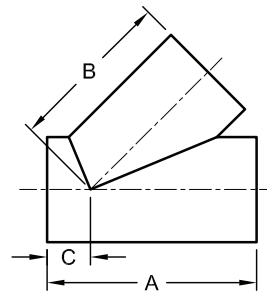

45° Lateral

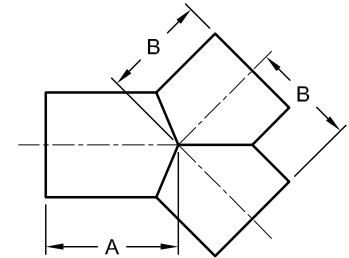

45° Wye

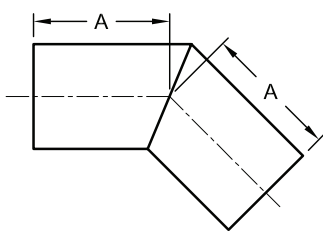

**2 Piece Elbow
5° to 45°**

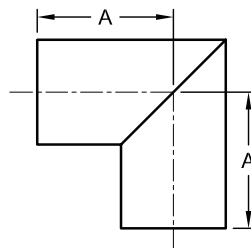

**2 Piece Elbow
46° to 90°**

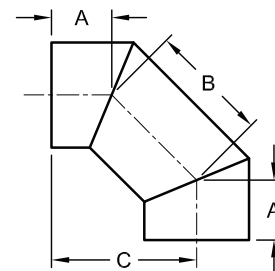

**3 Piece Elbow
46° to 90°**

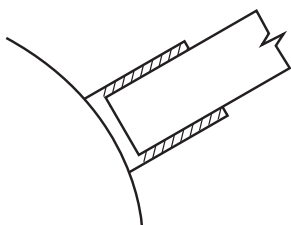

Saddle Branch

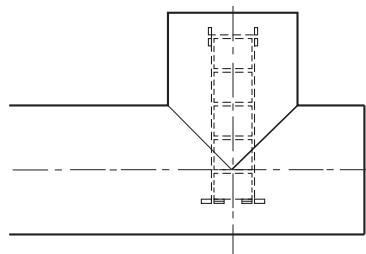

Catch Basin with Manhole

STEELCOR PIPE AND PIPE-ARCH TECHNICAL SPECIFICATIONS

68mm x 13mm Corrugations

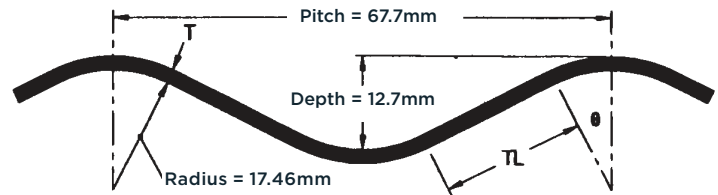

Table 2: Section Properties of 68mm x 13mm Corrugated CSP

Coated Thickness	Design Thickness	Area of Section	Moment of Inertia	Section Modulus	Radius of Gyration	Tangent Length	Tangent Angle	Developed Width Factor ¹
mm	mm	mm ² /mm	mm ⁴ /mm	mm ³ /mm	mm	mm	△° degrees	
1.6	1.42	1.512	28.367	4.024	4.332	19.578	26.734	1.080
2.0	1.82	1.966	37.108	5.111	4.345	19.304	26.867	1.080
2.8	2.64	2.852	54.565	7.114	4.374	18.765	27.136	1.080
3.5	3.35	3.621	70.159	8.743	4.402	18.269	27.381	1.081
4.2	4.08	4.411	86.706	10.334	4.433	17.755	27.643	1.081

NOTE:

¹ DEVELOPED WIDTH FACTOR IS THE AMOUNT BY WHICH THE STEEL COIL OR SHEET IS REDUCED IN COVERING WIDTH DUE TO CORRUGATING

Table 3: Handling Weight and End Area of 68mm x 13mm Corrugated CSP

Pipe Diameter	End Area	Handling Weight - Galvanized (kg/m) for the Following Specified Wall Thickness (mm)					
		1.3mm	1.6mm	2.0mm	2.8mm	3.5mm	4.2mm
150 ¹	0.018	5.9	7.2	-	-	-	-
200 ¹	0.031	7.7	9.5	-	-	-	-
250 ¹	0.049	9.6	12	-	-	-	-
300	0.071	-	14	18	-	-	-
400	0.126	-	19	24	-	-	-
500	0.196	-	24	30	-	-	-
600	0.283	-	28	35	49	-	-
700	0.385	-	33	41	57	-	-
800	0.503	-	37	47	65	-	-
900	0.636	-	42	53	73	90	-
1,000	0.785	-	-	58	81	100	-
1,200	1.131	-	-	70	97	120	-
1,400	1.539	-	-	-	113	140	168
1,600	2.011	-	-	-	130	160	192
1,800	2.545	-	-	-	-	179	215
2,000	3.142	-	-	-	-	-	239

NOTE:

1. 150MM TO 250MM PIPE DIAMETER FABRICATED WITH 38 X 6.5 CORRUGATION PROFILE

STEELCOR PIPE AND PIPE-ARCH TECHNICAL SPECIFICATIONS

125mm x 25mm Corrugations

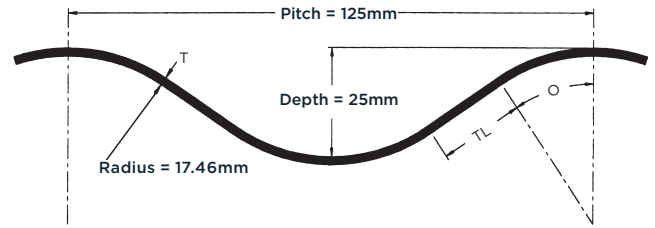

Table 4: Section Properties of 125mm x 25mm Corrugated CSP

Coated Thickness	Design Thickness	Area of Section	Moment of Inertia	Section Modulus	Radius of Gyration	Tangent Length	Tangent Angle	Developed Width Factor ¹
mm	mm	mm ² /mm	mm ⁴ /mm	mm ³ /mm	mm	mm	△° degrees	
1.6	1.40	1.549	133.300	9.730	9.277	18.568	35.564	1.106
2.0	1.82	2.014	173.720	12.489	9.287	17.970	35.811	1.107
2.8	2.64	2.923	253.237	17.684	9.308	16.742	36.330	1.107
3.5	3.35	3.711	322.743	21.993	9.326	15.600	36.826	1.108

NOTE:

1. DEVELOPED WIDTH FACTOR IS THE AMOUNT BY WHICH THE STEEL COIL OR SHEET IS REDUCED IN COVERING WIDTH DUE TO CORRUGATING

Table 5: Handling Weight and End Area of 125mm x 25mm Corrugated CSP

Pipe Diameter	End Area	Handling Weight - Galvanized (kg/m) for the Following Specified Wall Thickness (mm)			
		1.6mm	2.0mm	2.8mm	3.5mm
mm	m ²				
1,200	1.131	57	71	100	124
1,400	1.539	-	83	116	144
1,600	2.011	-	95	132	165
1,800	2.545	-	106	148	185
2,000	3.142	-	118	165	205
2,200	3.801	-	129	181	225
2,400	4.524	-	141	197	245
2,700	5.726	-	159	222	276
3,000	7.069	-	-	246	306
3,300	8.553	-	-	270	336
3,600	10.179	-	-	-	367

STEELCOR PIPE HEIGHT OF COVER LIMITS

CL-625 and AREMA Cooper E-80 Live Loading

Table 6: 68mm x 13mm Corrugations

Minimum Cover (mm)			Maximum Height of Cover (m) for the Following Specified Wall Thickness (mm)				
Diameter	Highway	Railway	1.6mm	2.0mm	2.8mm	3.5mm	4.2mm
mm	CL-625	E-80					
300	300	300	70	91	-	-	-
400	300	300	53	68	-	-	-
500	300	300	42	54	-	-	-
600	300	300	35	45	66	-	-
700	300	300	30	39	57	-	-
800	300	300	26	34	50	-	-
900	300	300	23	30	44	56	70
1,000	300	300	21	27	40	50	63
1,200	300	300	-	23	33	42	52
1,400	300	500	-	-	27	35	43
1,600	300	500	-	-	22	28	35
1,800	500	500	-	-	-	22	27
2,000	500	500	-	-	-	-	22

Table 7: 125mm x 25mm Corrugations

Minimum Cover (mm)			Maximum Height of Cover (m) for the Following Specified Wall Thickness (mm)			
Diameter	Highway	Railway	1.6mm	2.0mm	2.8mm	3.5mm
mm	CL-625	E-80				
1,200	300	500	18	23	34	-
1,400	300	500	15	20	29	35
1,600	300	500	13	18	25	31
1,800	300	500	12	16	22	28
2,000	300	500	11	14	20	25
2,200	300	700	10	12	18	23
2,400	500	700	-	11	17	21
2,700	500	700	-	-	15	18
3,000	500	1,000	-	-	13	16
3,300	500	1,000	-	-	-	14
3,600*	700	1,000	-	-	-	12*

NOTES:

* FLEXIBILITY LIMIT EXCEEDED - FOR SPECIFIED USE ONLY

1. DEAD LOAD IS BASED ON A UNIT WEIGHT OF BACKFILL OF 19 KN/M³

2. WHERE HEIGHT OF COVER EXCEEDS THE DIAMETER, A REDUCTION LOAD FACTOR OF 0.86 HAS BEEN USED

3. LIVE LOAD INCLUDES IMPACT

4. MINIMUM COVER IS TAKEN FROM TOP OF PIPE TO PROFILE GRADE OR TO THE TOP OF THE FINISHED GRANULAR BASE

5. SPECIAL CARE MUST BE TAKEN WITH TRUCK LOADS DURING CONSTRUCTION

6. FOUNDATION INVESTIGATION IS RECOMMENDED PRACTICE

7. THE ABOVE HEIGHT OF COVER TABLES ARE INDUSTRY STANDARDS. LOCAL, PROVINCIAL OR FEDERAL STANDARDS MAY DIFFER

STEELCOR PIPE-ARCH DETAILS

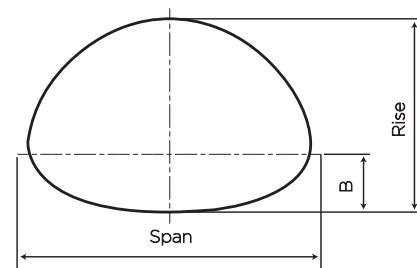

Table 8a: 68mm x 13mm Corrugations

Diameter of Pipe of Equal Periphery	Span	Rise	B	Waterway Area
mm	mm	mm	mm	m ²
400	450	340	130	0.11
500	560	420	165	0.19
600	680	500	190	0.27
700	800	580	220	0.37
800	910	660	255	0.48
900	1,030	740	265	0.61
1,000	1,150	820	310	0.74
1,200	1,390	970	375	1.06
1,400	1,630	1,120	430	1.44
1,600	1,880	1,260	500	1.87
1,800	2,130	1,400	560	2.36

Table 8b: 125mm x 25mm Corrugations (where available)

Diameter of Pipe of Equal Periphery	Span	Rise	B	Waterway Area
mm	mm	mm	mm	m ²
1,600	1,780	1,360	635	1.93
1,800	2,010	1,530	650	2.44
2,000	2,230	1,700	660	2.97
2,200	2,500	1,830	750	3.44
2,400	2,800	1,950	805	4.27
2,700	3,300	2,080	905	5.39
3,000	3,650	2,280	1,005	6.60
3,300	3,890	2,690	1,090	8.29
3,600	4,370	2,890	1,195	9.76

NOTES:

FOR WEIGHTS OF PIPE-ARCHES WITH THE 68 X 13 CORRUGATION REFER TO THE WEIGHT OF THE CIRCULAR PIPE WITH THE EQUIVALENT PERIPHERY. NOT ALL SIZES ARE AVAILABLE IN ALL LOCATIONS. PLEASE CONTACT AN ARMTEC REPRESENTATIVE FOR FURTHER DETAILS

Table 9a: Height of Cover Limits for 68mm x 13mm Corrugated Steel Pipe-Arch CL-625 Live Load

Span	Rise	Minimum Cover	Maximum Height of Cover (m) for Corner Bearing Pressure Limited to 200 kPa and the Following Specified Wall thickness				
			1.6mm	2.0mm	2.8mm	3.5mm	4.2mm
560	420	300		4.1			
680	500	300		4.2			
800	580	300		4.1			
910	660	300		4.1			
1030	740	300		4.0			
1150	820	300			4.0		
1390	970	300			3.9		
1630	1120	300				3.9	
1880	1260	350					3.8
2130	1400	400					3.7

Table 9b: Height of Cover Limits for 125mm x 25mm Corrugated Steel Pipe-Arch CL-625 Live Load

Span	Rise	Minimum Cover	Maximum Height of Cover (m) for Corner Bearing Pressure Limited to 200 kPa and the Following Specified Wall thickness				
			1.6mm	2.0mm	2.8mm	3.5mm	4.2mm
1780	1360	300					4.4
2010	1530	350					4.3
2230	1700	400					4.6
2500	1830	450					4.5
2800	1950	500					4.4
3300	2080	550					4.3
3650	2280	650					4.2
3890	2690	650					3.5
4370	2870	750					3.0 ⁴ 3.0

NOTES:

1. FILL HEIGHTS BASED ON AISI DESIGN METHOD
2. CL-625 LIVE LOAD
3. MAXIMUM APPLIED CORNER BEARING PRESSURE 200 KPA
4. EXCEEDS FLEXIBILITY, SPECIAL ATTENTION REQUIRED FOR BACKFILL MATERIAL AND CONSTRUCTION PROCESS

PERFORATED STEELCOR PIPE FOR GROUND WATER CONTROL

Perforated SteelCor is widely accepted as a practical, durable and economical means of controlling unwanted ground water. It is an efficient solution and costs less than repeated surface repairs, virtually eliminating maintenance concerns. Perforated SteelCor pipe is available in plain galvanized and suitable for most applications, however it is strongly recommended that consideration be given to using either Aluminized Steel Type 2 or Polymer Coated in particularly aggressive environments.

Pipe Size Selection

For normal subdrainage, the infiltration of ground water is very slow. Therefore, approximately 150 metres of 150mm diameter pipe may be used as an interceptor before any increase in pipe diameter is required. Where extremely pervious material is being drained or where springs are encountered, larger sizes may be required.

Pipe Outlets

Perforated pipe's cantilever strength makes it ideal for use as a projecting pipe outlet.

Free outlets are important, and the failure of subdrains to properly function can often be attributed to plugged, damaged or improper outlets. Outlet pipes should be protected from damage by maintenance equipment. A suitable barrier such as a hinged rodent trap should be used to keep out wildlife whose nests could cause clogging.

Spacing of Laterals

Draining large, comparatively flat areas usually requires a parallel or herringbone system of drainage pipe. The spacing used on highways and railways is controlled by the location of the water-bearing strata.

Filter Sock and Geotextiles

Geotextile is widely used in perforated pipe applications, particularly where graded filter material is not available. More critical installations call for a high quality non-woven geotextile to separate the trenchfill from the native material. Armtec can also provide a low-cost knitted polyester sock to encase the pipe. This polyester sock is available custom sewn around the pipe.

Recommended Backfill

The trench should be excavated with approximately 100mm of clearance at the sides of the pipe so that pervious backfill can surround the pipe. For the filter backfill, concrete sand or other commonly available coarse sand-gravel mixtures perform satisfactorily for perforated pipe in most soils.

Placing of Perforations

Armtec recommends that the pipe be placed with the perforations down. This hinders solids from entering the pipe and keeps the water table lower.

Table 10: Dimensions, Thicknesses and Spacing of Perforations*

Nominal Internal Diameter	Corrugation Profile	Normal Thickness Specified	Minimum No. of Rows of Perforations	Minimum Width Unperforated Segment	Distance Between Holes Along the Longitudinal Axis	Perforated Area
mm	mm	mm		mm	mm	cm ² /m
150	38 x 6.5	1.6	4	125	38	74.61
200	38 x 6.5	1.6	4	160	38	74.61
250	38 x 6.5	1.6	4	195	38	74.61
300	68 x 13	1.6	6	235	136	31.27
400	68 x 13	1.6	6	310	136	31.27

NOTE:

* ALL PERFORATIONS ARE A NOMINAL 9.5MM DIAMETER

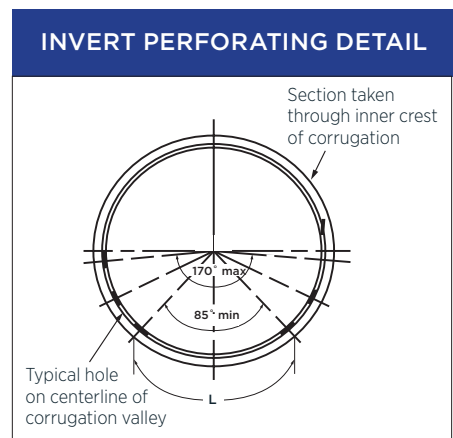

NOTE :

* RANDOM HOLE SPACING AROUND THE CIRCUMFERENCE IS AVAILABLE ON REQUEST

STEELCOR CSP INSTALLATION

Bedding and Backfilling

Well graded, free draining backfill is recommended for good compaction. The designer may wish to refer to the gradation and backfill specifications of the appropriate provincial highway standard. Stumps, rocks, frozen lumps and other debris should be removed from the bedding site.

Round pipe can be installed on a flat sand cushion with rodding and tamping of the backfill around the haunches. Alternatively, the pipe can be installed on a pre-shaped granular base.

The pipe-arch bottom arc must be erected on a pre-shaped sand cushion. The support under the bottom arc should be relatively yielding but under the corner haunches the supporting ground must be highly stable. Special attention should be given to compacting the backfill around the corner arcs where the highest soil pressures develop.

Backfill should be spread in 150mm to 200mm lifts alternating from one side of the pipe to the other, and should extend above the pipe to a minimum height of 300mm or one sixth the span, whichever is greater.

Compaction using suitable mechanical equipment should be carried out to achieve the specified backfill density. Care must be taken to ensure that the pipe or pipe-arch is not damaged by heavy equipment traffic during construction.



STEELCOR'S LIGHTWEIGHT SECTIONS ALLOW INSTALLATION WITHOUT THE NEED FOR HEAVY EQUIPMENT



HELICAL CORRUGATIONS AND CONTINUOUS LOCK-SEAM PROVIDE STRENGTH IN A LIGHTWEIGHT STRUCTURE

ULTRA FLO CORRUGATED STEEL PIPE

Ultra Flo is a durable storm sewer pipe with a unique external rib corrugation and smooth pipe interior that provides superior hydraulic performance at an economical price. It is available in round or pipe arch shapes for restricted headroom applications. Materials include Galvanized Steel, Aluminized Steel Type 2 and Polymer-Laminate.

Ultra Flo pipe is produced by a continuous spiral seam method. Stiffness is provided by 19mm x 19mm x 190mm continuous external box-shaped rib corrugations. Ultra Flo performs as a flexible compression ring under load, redistributing pressure radially into the surrounding high-density soil. The unit pressure at the pipe invert can be as little as one-third of the unit pressure under a concrete pipe in identical loading conditions.

TYPICAL APPLICATIONS

- Municipal storm sewers, in large diameter
- Highway median drainage
- Industrial storm sewers
- Large diameter culverts
- Slip-lines
- Stormwater detention tanks



ULTRA FLO'S EXTERIOR BOX RIBS AND SMOOTH INTERIOR COMBINES STRENGTH WITH SUPERIOR HYDRAULIC PERFORMANCE

DURABLE

Available in a wide variety of coatings to suit environmental conditions

EFFICIENT HYDRAULICS

Ultra Flo's low "n" factor is equivalent to or less than the standard 0.013 usually used in storm sewer design

NESTABLE

Efficient shipping for remote locations

QUICK INSTALLATION

Lightweight and available in long lengths with minimal joints

ECONOMICAL

Lowest installed cost compared to large-diameter concrete storm sewers

RIB PROFILE

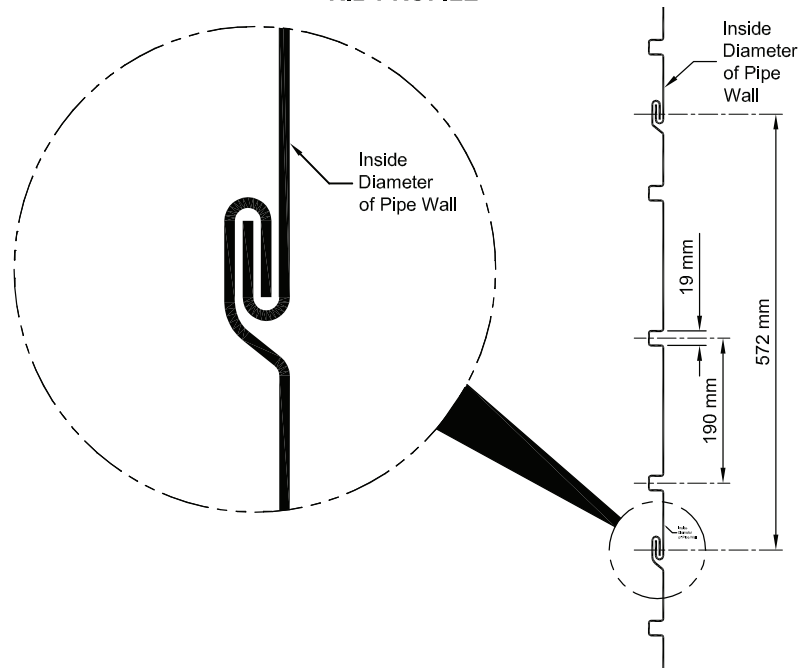

PIPE SIZES

Round (mm)	450, 525, 600, 750, 900, 1050, 1200, 1350, 1500, 1650, 1800, 2100, 2400
Arch, span x rise (mm)	500 x 410, 580 x 490, 680 x 540, 830 x 660, 1010 x 790, 1160 x 920, 1340 x 1050, 1520 x 1200, 1670 x 1300, 1850 x 1400

FOR DETAILED PRODUCT INFORMATION, SEE ULTRA FLO PRODUCT GUIDE

Table 11: Height of Cover Table for Ultra Flo Round Pipe

			Maximum Height of Fill (m) for Metal Thickness (mm)		
Diameter	Area	Minimum Height of Fill	1.6mm	2.0mm	2.8mm
mm	m ²	mm			
450	0.16	300	22.7	22.7	
525	0.22	300	19.4	28.8	50.6
600	0.28	300	17.0	25.2	44.3
750	0.44	300	13.6	20.2	35.4
900	0.64	300	11.3	16.8	29.5
1,050	0.87	300	9.7	14.4	25.3
1,200	1.13	300	8.5*	12.6	22.1
1,350	1.43	340	7.5*	11.2	19.7
1,500	1.77	380	6.8*	10.1*	17.7
1,650	2.14	410		9.1*	16.1
1,800	2.54	450		8.4*	14.7
2,100	3.46	530			12.6*
2,400	4.52	600			11.0*
2,600	5.31	650			9.0*

NOTES:

1. ALLOWABLE MINIMUM COVER IS MEASURED FROM THE TOP OF PIPE TO THE BOTTOM OF A FLEXIBLE PAVEMENT OR TOP OF A RIGID PAVEMENT. MINIMUM COVER IN UNPAVED AREAS MUST BE MAINTAINED. BACKFILL IS ASSUMED TO BE COMPACTED TO A MINIMUM OF 95% STANDARD PROCTOR DRY DENSITY.
 2. ALL HEIGHTS OF COVER ARE BASED ON INSTALLATION IN A TRENCH. IF EMBANKMENT CONDITIONS EXIST, THERE MAY BE RESTRICTIONS ON GAUGES FOR LARGE DIAMETERS. YOUR ARMTEC REGION ENGINEER CAN PROVIDE YOU WITH FURTHER GUIDANCE.
 3. TABLES ARE FOR CL-625 LOADING ONLY. FOR HEAVY CONSTRUCTION LOADS, HIGHER MINIMUM COVERS MAY BE REQUIRED. YOUR ARMTEC REGION ENGINEER CAN PROVIDE YOU WITH FURTHER GUIDANCE.
- * THESE SIZES AND GAUGES REQUIRE SPECIAL ATTENTION TO BACKFILL MATERIAL AND CONSTRUCTION METHODS.

Table 12: Height of Cover Table for Ultra Flo Arch Pipe

					Maximum Height of Fill (m) to Limit Corner Bearing Pressure to a Maximum of 200 kPa for Metal Thickness (mm)		
Span	Rise	Equivalent Diameter	Area	Minimum Height of Fill	1.6mm	2.0mm	2.8mm
mm	mm	mm	m ²	mm			
500	410	450	0.15	300	4.0	4.0	
580	490	525	0.21	300	5.2	5.2	5.2
680	540	600	0.27	300	5.2	5.2	5.2
830	660	750	0.43	300	5.2	5.2	5.2
1,010	790	900	0.62	300	4.4	4.4	4.4
1,160	920	1,050	0.85	300	5.1	5.1	5.1
1,340	1,050	1,200	1.12	300		4.4	4.4
1,520	1,200	1,350	1.44	340		5.3*	5.3
1,670	1,300	1,500	1.79	380		5.1*	5.1
1,850	1,400	1,650	2.15	410		4.7*	4.7

NOTES:

1. ALLOWABLE MINIMUM COVER IS MEASURED FROM THE TOP OF PIPE TO THE BOTTOM OF A FLEXIBLE PAVEMENT OR TOP OF A RIGID PAVEMENT. MINIMUM COVER IN UNPAVED AREAS MUST BE MAINTAINED. BACKFILL IS ASSUMED TO BE COMPACTED TO A MINIMUM OF 95% STANDARD PROCTOR DRY DENSITY.
 2. ALL HEIGHTS OF COVER ARE BASED ON INSTALLATION IN A TRENCH. IF EMBANKMENT CONDITIONS EXIST, THERE MAY BE RESTRICTIONS ON GAUGES FOR LARGE DIAMETERS. YOUR ARMTEC REGION ENGINEER CAN PROVIDE YOU WITH FURTHER GUIDANCE.
 3. TABLES ARE FOR CL-625 LOADING ONLY. FOR HEAVY CONSTRUCTION LOADS, HIGHER MINIMUM COVERS MAY BE REQUIRED. YOUR ARMTEC REGION ENGINEER CAN PROVIDE YOU WITH FURTHER GUIDANCE.
- * THESE SIZES AND GAUGES REQUIRE SPECIAL ATTENTION TO BACKFILL MATERIAL AND CONSTRUCTION METHODS.

END TREATMENTS

CSP END SECTIONS

Armtec supplies durable, lightweight end sections for improved hydraulic efficiency and erosion control. These sections help reduce scour at inlets, undermining at outlets, and provide an attractive and economical means of blending culvert ends with a sloping embankment.

The end sections clamp onto the culvert and are positioned with light equipment. In the case of the smaller available sections, no equipment is required to position the end sections. Earth is tamped around the sloping ends to complete the installation.

Standard end sections suit corrugated steel pipes up to 2,400mm diameter and pipe arches up to 2,130mm span x 1,400mm rise. They are available as twins, triplets and quads for multiple-pipe installations. Safety-slope end sections are also available with parallel cross bars and are built-in 4:1 or 6:1 slope.



CSP END SECTION WITH FUNCTIONAL GRATE



CSP END SECTION WITH OPTIONAL TOE PLATE EXTENSION



SLOPE RETENTION

Designed to support and retain slope grade and material



ECONOMICAL

Culvert repairs are reduced with the reduction of scour at the inlet and undermining at the outlet



ATTRACTIVE SOLUTION

End sections blend culvert ends with the slope embankment

HEADWALLS

Headwalls can be constructed of concrete, stone, rip rap stone or steel sheeting.

Pro-Eco-Lite headwalls are engineered from a composite reinforced polymer concrete. They combine the lightweight characteristics of plastic with the strength of concrete. Flow control accessories such as pre-fabricated trash racks, security grids and handrails, bolt-on scour aprons, pre-fabricated weir boards and frames, and pre-installed flap gates and slide gates can be added to enhance performance without affecting appearance.

For large SteelCor pipe, headwalls constructed of Armtec sheeting combined with wing walls constructed from Armtec Bin-Wall provide an economic solution.

CUT-OFFS

Armtec steel sheeting can be used as cut-offs under the SteelCor pipe inlet and outlet. Depth of cut-off is usually 1m to 1.5m below the invert. Steel sheeting can often be used as a partial headwall with clay or other materials used to further seal the embankment.



PRO ECO-LITE HEADWALL



SHEETING HEADWALL

SPECIFICATIONS

Table 13: End Sections for Pipe-Arch Shapes

Span x Rise	Equiv. Round	Thickness	A	B	H	L	W	Approx. Slope	Weight
mm	mm		mm	mm	mm	mm	mm		kg
560 x 420	450	1.6	180	255	150	585	915	2-1/2	19
680 x 500	600	1.6	230	355	150	810	1,220	2-1/2	24
910 x 660	800	2.0	255	405	200	990	1,525	2-1/2	42
1,030 x 740	900	2.0	305	455	230	1,170	1,905	2-1/2	73
1,150 x 820	1,000	2.8	330	535	230	1,345	2,160	2-1/2	105
1,390 x 970	1,200	2.8	455	660	305	1,600	2,285	2-1/2	143
1,630 x 1,120	1,400	2.8/3.5	455	840	305	1,955	2,895	1-1/2	217
1,880 x 1,260	1,600	2.8/3.5	455	915	305	1,955	3,200	1-1/2	284
2,130 x 1,400	1,800	2.8/3.5	455	990	305	1,955	3,505	1-1/2	304

PLAN

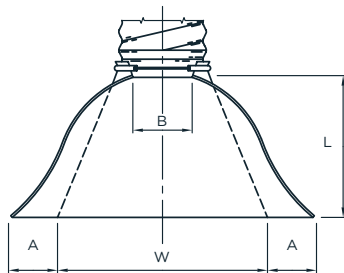

ELEVATION

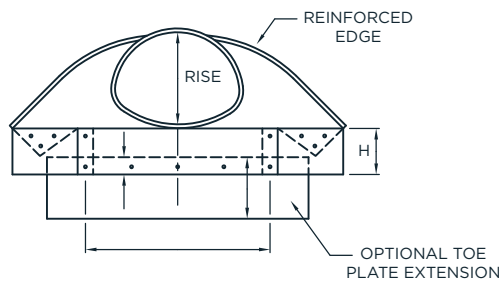

TYPICAL CROSS SECTION

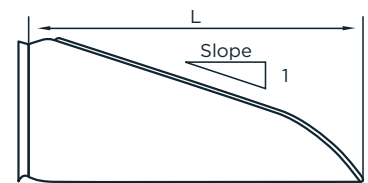

SPECIFICATIONS

Table 14: End Sections for Round Pipe Shapes

Pipe Diameter	Thickness	A	B	H	L	W	Approx. Slope	Weight
mm		mm	mm	mm	mm	mm		kg
300	1.6	150	150	150	530	610	2-1/2	11
400	1.6	175	200	150	660	760	2-1/2	15
450	1.6	200	255	150	785	915	2-1/2	19
500	1.6	230	300	150	915	1,065	2-1/2	22
600	1.6	255	330	150	1,040	1,220	2-1/2	30
800	2.0	305	405	200	1,295	1,525	2-1/2	55
900	2.0	355	480	230	1,525	1,830	2-1/2	61
1,000	2.8	405	560	280	1,750	2,135	2-1/2	145
1,200	2.8	460	685	305	1,980	2,285	2-1/4	170
1,400	2.8	460	760	305	2,135	2,590	2-1/4	200
1,600	2.8/3.5	460	915	305	2,210	3,050	2	316
1,800	2.8/3.5	460	990	305	2,210	3,200	2	327
2,000	2.8/3.5	460	1,065	305	2,210	3,350	1-1/2	367
2,200	2.8/3.5	460	1,145	305	2,210	3,505	1-1/2	386
2,400	2.8/3.5	635	890	305	2,210	3,810	1-1/2	447

PLAN

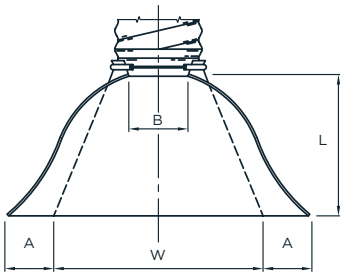

ELEVATION

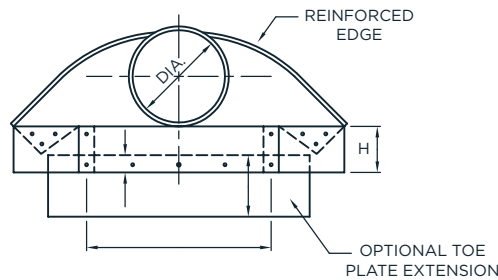

TYPICAL CROSS SECTION

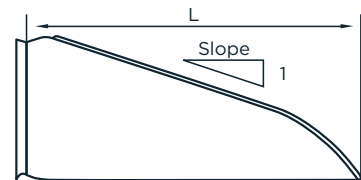

NESTABLE PIPE

Nestable corrugated steel pipe is available as flange-type and notch-type. Flange-type nestable CSP consists of half-round 610mm long sections with side flanges that can be easily bolted together to form a circular corrugated steel pipe. Notch-type nestable CSP consists of matching half-round segments of corrugated steel, assembled using stitch type or hook and eye bolts to become lengths of full-round corrugated steel pipe. Nestable pipe is typically galvanized and therefore highly durable under normal conditions. Aluminized Steel Type 2 is also available for added durability.

Nestable pipe sections are shipped nested and bundled together to save space during shipping. This is ideal for remote locations and overseas projects where shipping of factory-made pipe would be uneconomical. Both flange-type and notch-type products are useful where a casing is to be installed around an existing utility without disrupting its operation.

TYPICAL APPLICATIONS

- Culverts
- Storm Sewers
- Drains
- Casings
- Utilidors



HOOK AND EYE BOLTS PROVIDE A SECURE SOIL-TIGHT CONNECTION



ECONOMICAL

Sections are nested and bundled together for economical shipping



DURABLE

Available in Aluminized Steel Type 2 for added protection and extended service life



VERSATILE

Suitable for a wide range of applications

FLANGE-TYPE NESTABLE PIPE

Assembly

Flanged Nestable Pipe is easily assembled and no special instructions are necessary. Simple tools such as spud or socket wrenches are all that are required.

Five corrugation long pieces are used on the top at both ends to introduce a circumferential seam stagger. The 50mm wide flanges have slotted holes spaced at 68mm centre to centre on both sides and are bolted together using galvanized 10mm diameter bolts and nuts. All circumferential laps should be assembled in the direction of fluid flow.



FLANGE-TYPE NESTABLE PIPE REQUIRES ONLY SIMPLE TOOLS FOR ASSEMBLY

NOTCH-TYPE NESTABLE PIPE

Assembly

There are three standard methods used in attaching the half-round pipe segments together. The method used is dictated by the pipe diameter. The stitch type method (using #1 or #2 type stitches) is used up to 800mm in pipe diameter and the hook and eye bolt method is used for pipe diameters 900mm and over.

When assembling Armtec Nestable Pipe, the bottom ten corrugation sections are placed into position with each succeeding section overlapping the previous one by one

corrugation. The top ten corrugation sections are staggered by using five corrugation sections at the ends.

All laps should be assembled in the direction of fluid flow. The half sections will be drawn together at the notched seams with a bending bar and the appropriate fastener inserted through the matching holes. There are two fasteners every 600mm on each side.



NESTABLE PIPE IS IDEAL FOR MINING APPLICATIONS



NESTED SECTIONS ARE BUNDLED FOR ECONOMICAL TRANSPORTATION

Table 15: Flange-Type Pipe Height of Cover Table - Live Load - AASHTO H-25 and CS-625

Diameter	Area	Minimum Cover	Maximum Height of Cover (m) for Following Specified Wall Thickness		
			1.6mm	2.0mm	2.8mm
300	0.17	300	9.0	-	-
400	0.13	300	9.0	-	-
450	0.16	300	6.0	9.0	-
500	0.20	300	6.0	9.0	-
600	0.28	300	4.5	9.0	-
700	0.38	300	-	7.5	9.0
800	0.50	300	-	6.0	9.0
900	0.64	300	-	6.0	9.0
1,000	0.79	300	-	4.5	9.0
1,200	1.13	300	-	-	7.5
1,400	1.51	500	-	-	6.0
1,600	2.01	500	-	-	4.5

NOTES:

STRUCTURES SHOULD BE BACKFILLED WITH WELL COMPACTED GRANULAR BACKFILL TO A MINIMUM OF 95% STANDARD PROCTOR DENSITY. E-80 LOADING CAN ALSO BE MET. PLEASE CONTACT AN ARMTEC REPRESENTATIVE FOR FURTHER DETAILS.

Table 16: Flange-Type Pipe Approximate Weights (kg/m)

Diameter	Approximate Weight (kg/m) for Following Specified Wall Thickness		
	1.6mm	2.0mm	2.8mm
300	18	22	-
400	22	28	-
450	24	31	43
500	27	34	48
600	31	39	54
700	36	45	62
800	41	51	70
900	45	56	77
1,000	48	61	83
1,200	59	74	102
1,400	68	85	118
1,600	78	97	134

SPECIFICATIONS

Half round sections are manufactured from 68mm x 13mm corrugated steel:

- Corrugations and steel thickness per ASTM A 760A, CSA G401, AASHTO M 36
- Galvanized and Aluminized Type 2 per ASTM A 929A, AASHTO M 218-87
- Zinc coating mass will not be less than 610 g/m² per AASHTO M 218
- Milling sampling and marking per ASTM A924 A 924M
- Minimum aluminum coating thickness of 47µm
- Installation per ASTM A798
- Hardware is zinc plated

Table 17: Notch-Type Height of Cover Table - CS -625 Loading

Diameter	Area	Minimum Cover	Maximum Height of Cover (m) for Following Specified Wall Thickness			
			1.6mm	2.0mm	2.8mm	3.5mm
300	0.07	300	9.2	13.17	-	-
400	0.13	300	6.1	12.2	13.7	-
450	0.16	300	6.1	12.2	13.7	-
500	0.20	300	6.1	10.7	13.7	-
600	0.28	300	4.6	9.2	13.7	-
700	0.38	300	-	7.6	13.7	-
800	0.50	300	-	7.6	13.7	-
900	0.64	300	-	6.1	10.7	-
1,000	0.79	300	-	4.6	9.2	-
1,200	1.13	300	-	-	7.6	9.0
1,400	1.54	500	-	-	6.1	9.0
1,600	2.01	500	-	-	-	9.0
1,800	2.54	500	-	-	-	-
2,000	3.14	500	-	-	-	-

NOTES:

STRUCTURES SHOULD BE BACKFILLED WITH WELL COMPACTED GRANULAR BACKFILL TO A MINIMUM OF 95% STANDARD PROCTOR DENSITY. E-80 LOADING CAN ALSO BE MET. PLEASE CONTACT AN ARMTEC REPRESENTATIVE FOR FURTHER DETAILS.

Table 18: Notch-Type Pipe Approximate Weights (kg/m)

Diameter	Approximate Weight (kg/m) for Following Specified Wall Thickness				
	1.6mm	2.0mm	2.8mm	3.5mm	4.2mm
300	15	19	26	-	-
400	20	25	34	-	-
450	23	29	38	47	-
500	25	32	43	53	-
600	29	37	51	63	-
700	34	43	59	73	-
800	39	49	68	84	-
900	44	56	77	95	113
1,000	49	61	85	105	126
1,200	59	74	102	126	151
1,400	69	85	119	147	176
1,600	78	98	137	168	202
1,800	88	110	153	188	226
2,000	98	122	170	210	252

SPECIFICATIONS

Half round sections are manufactured from 68mm x 13mm corrugated steel:

- Corrugations and steel thickness per ASTM A 760A, CSA G401, AASHTO M 36
- Galvanized and Aluminized Type 2 per ASTM A 929A, AASHTO M 218-87
- Zinc coating mass will not be less than 610 g/m² per AASHTO M 218
- Milling sampling and marking per ASTM A924 A 924M
- Minimum aluminum coating thickness of 47µm
- Installation per ASTM A798
- Hardware is zinc plated



Armtec is environmentally conscious
by supporting limited paper usage.

ATLANTIC

Shediac, NB
Sackville, NB
Truro, NS
Bishop's Falls, NL
St. John's, NL

CENTRAL

Cambridge, ON
Comber, ON
Forest, ON
Guelph, ON
Orangeville, ON
Peterborough, ON
Sudbury, ON
Thunder Bay, ON
Walkerton, ON
Woodstock, ON
St-Augustin, QC
St-Clet, QC

PRAIRIES

Calgary, AB
Edmonton, AB
Grande Prairie, AB
Ponoka, AB
Redwater, AB
Winnipeg, MB
Regina, SK
Saskatoon, SK

WEST COAST

Dawson Creek, BC
Genelle, BC
Langley, BC
Nanaimo, BC
Prince George, BC



Platinum member

Find out how **CSP** pipe can be used on your next project.
Call **1-800-565-1152** or visit **armtec.com**

G

Appendix G-2
FT SOLMAX – GEOMEMBRANE HDPE 1.0mm BLACK
TECHNICAL DATA SHEET



PROPERTY ⁽¹⁾	TEST METHOD	FREQUENCY	UNIT Metric	1047812
SPECIFICATIONS				
Thickness (min. avg.)	ASTM D5199	Every roll	mm	1.00
Thickness (min.)	ASTM D5199	Every roll	mm	0.90
Resin Density	ASTM D1505	1/Batch	g/cc	> 0.932
Melt Index - 190/2.16 (max.)	ASTM D1238	1/Batch	g/10 min	1.0
Sheet Density	ASTM D792	Every 10 rolls	g/cc	≥ 0.940
Carbon Black Content	ASTM D4218	Every 2 rolls	%	2.0 - 3.0
Carbon Black Dispersion	ASTM D5596	Every 10 rolls	Category	Cat. 1 / Cat. 2
OIT - standard (avg.)	ASTM D3895	1/Batch	min	100
Tensile Properties (min. avg) (2)	ASTM D6693	Every 2 rolls		
Strength at Yield			kN/m	15
Elongation at Yield			%	13
Strength at Break			kN/m	28
Elongation at Break			%	700
Tear Resistance (min. avg.)	ASTM D1004	Every 5 rolls	N	125
Puncture Resistance (min. avg.)	ASTM D4833	Every 5 rolls	N	356
Dimensional Stability	ASTM D1204	Certified	%	± 2
Stress Crack Resistance (SP-NCTL)	ASTM D5397	1/Batch	hr	500
Oven Aging - % retained after 90 days	ASTM D5721	Per formulation		
HP OIT (min. avg.)	ASTM D5885		%	80
UV Res. - % retained after 1600 hr	ASTM D7238	Per formulation		
HP-OIT (min. avg.)	ASTM D5885		%	50
Low Temperature Brittleness	ASTM D746	Certified	°C	- 77
SUPPLY SPECIFICATIONS(Roll dimensions may vary ±1%)				
Roll Dimension - Width	-		m	6.80
Roll Dimension - Length	-		m	237.7
Area (Surface/Roll)	-		m ²	1616.36

NOTES

1. Testing frequency based on standard roll dimensions and one batch is approximately 180,000 lbs (or one railcar).

* All values are nominal test results, except when specified as minimum or maximum.

* The information contained herein is provided for reference purposes only and is not intended as a warranty of guarantee. Final determination of suitability for use contemplated is the sole responsibility of the user. SOLMAX assumes no liability in connection with the use of this information.

Solmax is not a design professional and has not performed any design services to determine if Solmax's goods comply with any project plans or specifications, or with the application or use of Solmax's goods to any particular system, project, purpose, installation or specification.

G

Appendix G-3
BACKFLOW PREVENTER – CHECKMATE
BROCHURE





Tideflex[®]
Technologies

CheckMate[®] Inline Check Valve



United States Patent # 5,769,125



Red Valve Company, Inc.[®]

CheckMate®: Your Final Move to Eliminate Backflow!

CHECKMATE® VALVE Designed for Inline Service

Dependable Backflow Prevention

The CheckMate® Inline Check Valve is the valve of choice for both municipal and industrial applications - including stormwater, wastewater, highway run-off, CSO, SSO and flood control. CheckMate® Valves prevent unwanted backflow that can cause surcharging and flooding.

CheckMate® Inline Check Valves have become the specified solution for residential and commercial areas where complete, dependable backflow prevention is necessary. The CheckMate® is not simply a molded part. Rather it is hand-fabricated, utilizing various natural and synthetic elastomers and fabric ply reinforcement to create a unibody construction. There are no mechanical parts or fasteners to catch debris, corrode, or fail, making the CheckMate® maintenance-free. With seven elastomers to select from, the CheckMate® can be custom engineered to resist chemicals, grease and oils typically found in stormwater, wastewater and industrial applications.

The CheckMate® Valve boasts extremely low headloss, allowing for near 100% flow capacity. Its inherent design makes it the most user-friendly inline check valve on the market today. From the upstream or downstream end of the pipe, simply insert the valve into position and clamp it into place. Typically no modification to the pipe or structure is required to install the CheckMate®. Because the CheckMate® is recessed inside of the pipe, additional permitting is not required. The result is savings in both installation time and operational cost.

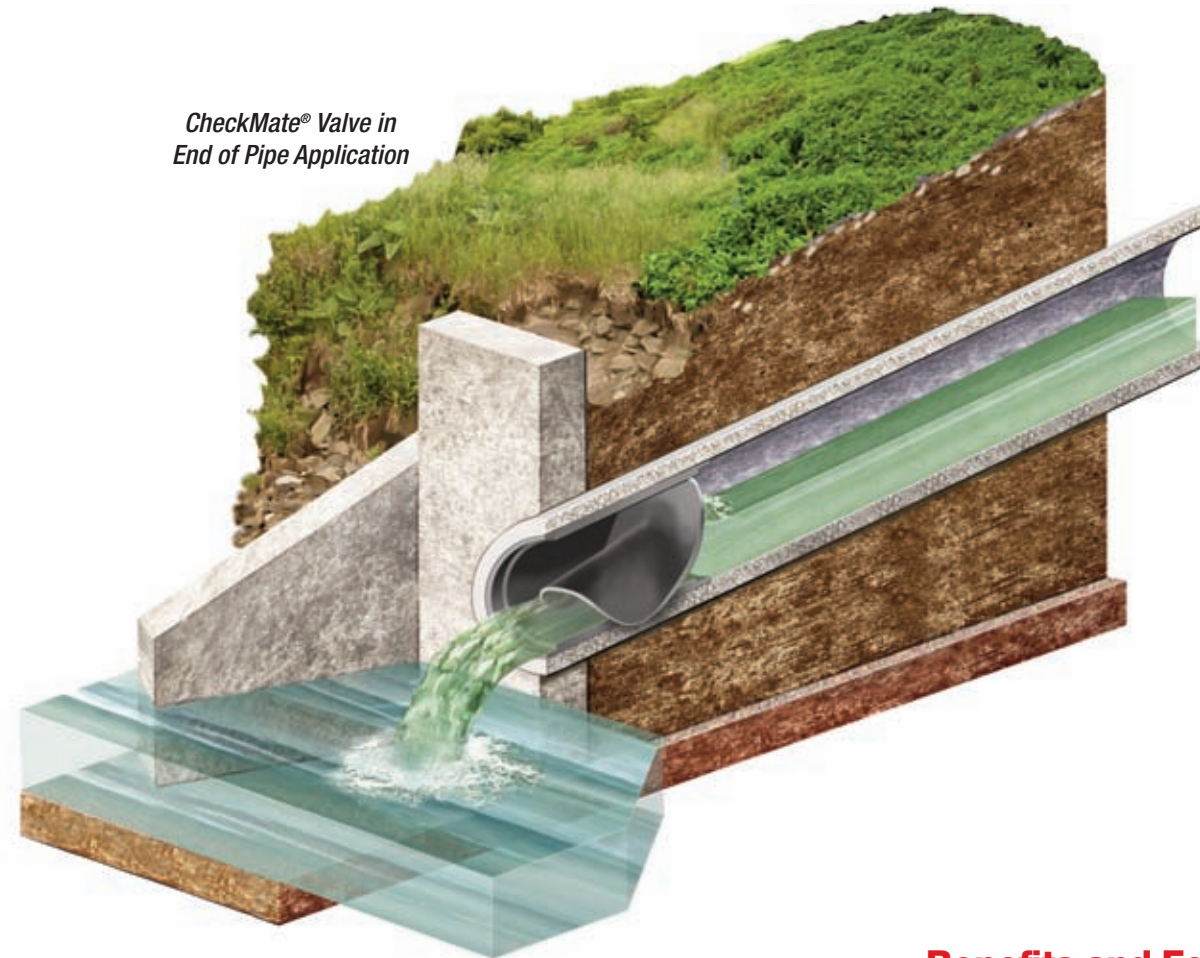

CheckMate® Valve in End of Pipe Application

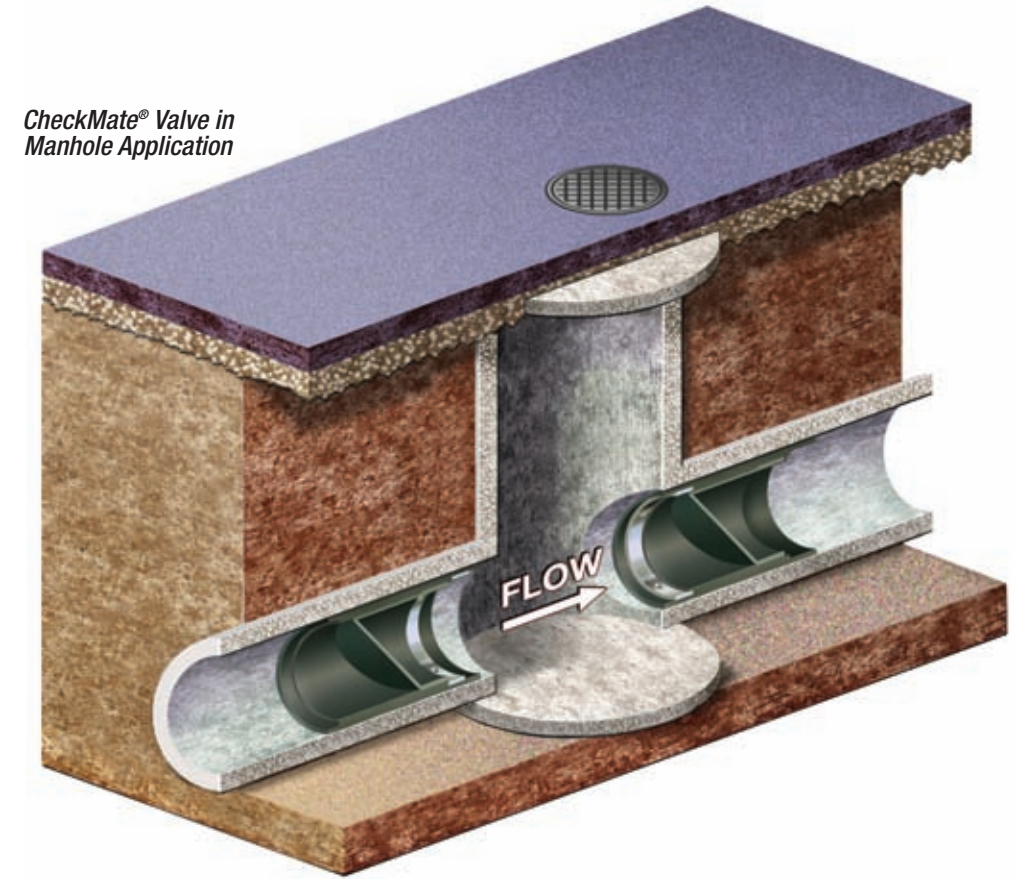

CheckMate® Valve in Manhole Application

The valve can successfully withstand severe winter freezes, typhoons, hurricanes and flooding. The CheckMate® also minimizes damage to wetlands, beaches and residential areas, eliminates hydraulic surges to wastewater treatment plants and saves municipalities millions of dollars in maintenance and treatment costs.

Benefits and Features of CheckMate®:

- Extremely Low Headloss
- No Moving Mechanical Parts to Corrode, Catch Debris or Fail
- Heavy Duty Elastomer Unibody Construction
- Quick and Easy Installation
- Seals Around Debris
- Operates on Differential Pressure, Totally Passive
- Virtually No Maintenance
- Self-draining, 1" of Cracking Pressure
- Silent, Non-slamming
- Available in Sizes 3" (75 mm) to 78" (1950 mm)
- Extensive Independent Hydraulic Testing



For an animated demonstration of the CheckMate® in operation, please visit:
<http://www.tideflex.com/checkmate>.

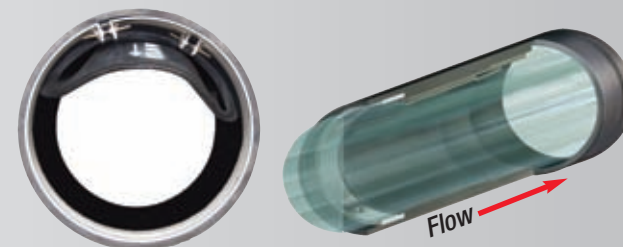

FULLY OPEN

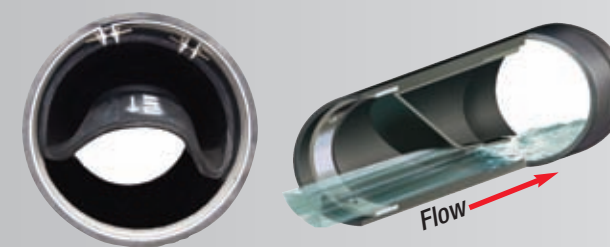

FLOWING

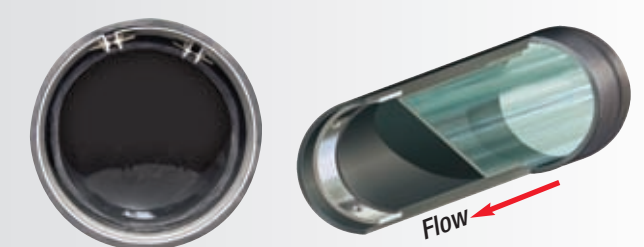

FULLY CLOSED

CheckMate® Applications: Simply Versatile!

CHECKMATE® VALVE Designed for Inline Service



48" CheckMate® installed in a storm sewer drain to stop backflow from flooding a residential area.



24" CheckMate® is easily installed in a municipal sewer.



48" CheckMate® Valve replacing a faulty flapgate in a CSO application.



The CheckMate® is also easily installed by hand.

Residential and Municipal Sewers

CheckMate® Inline Check Valves have become a frequently specified solution for residential and municipal areas where complete, dependable backflow prevention is necessary. The CheckMate® Valve's maintenance-free, passive operation provides years of trouble-free service.

CSO, SSO and Outfalls

CheckMate® Valves are used for interceptor, manhole and outfall pipelines because they maximize pipeline storage and capacity while preventing water from backflowing into a sewage treatment plant. The CheckMate® Valve's innovative inline design allows it to be easily installed without modifications to structures.

Stormwater, MS4, Highway Run-off and Site Drainage

CheckMate® Inline Check Valves are the valve of choice for both municipalities and commercial property owners to prevent costly flood damage and to maximize system storage. The CheckMate®'s low cracking pressure and headloss provide rapid drainage.

Flow Equalization Basins, Pump Stations and Effluent Discharge

CheckMate® Valves provide backflow prevention in between basins and also protect pumps and capital equipment. The CheckMate®'s low headloss characteristics maximize flow efficiency.

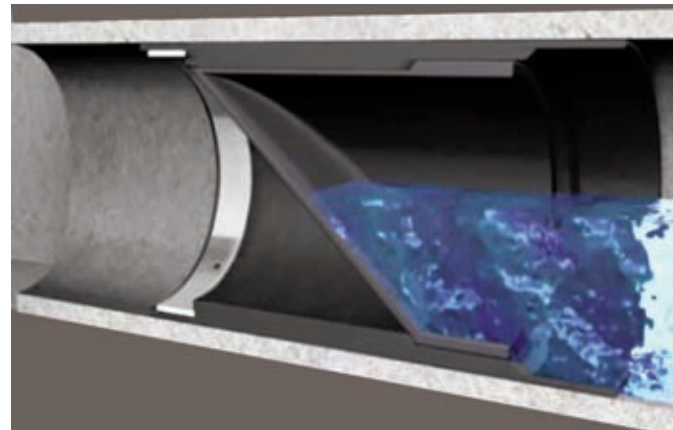

The CheckMate's® rugged unibody construction prevents backflow.



48" CheckMate® installed at the Freedom Tower for stormwater drainage.

Odor Control

CheckMate® Inline Check Valves prevent sewer systems' offending odors from escaping, while still allowing water to discharge when needed. The CheckMate® Valve is designed to eliminate the backflow of unwanted methane and hydrogen sulfide gases that typically result in complaints about odor from the general public.

Levees, Marinas and Wetlands

In low lying areas where headloss is at a premium, CheckMate® Valves efficiently drain with the added benefit of providing absolute backflow prevention.

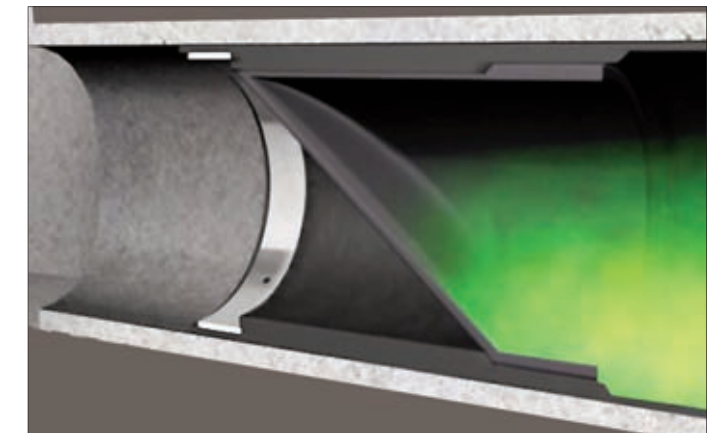

The CheckMate® provides odor control.

Independent Hydraulic Testing

CheckMate® Inline Check Valves are independently tested to determine their hydraulic characteristics in both free and submerged discharge applications. Red Valve's published hydraulic data is validated through this independent testing.



Downstream Clamp

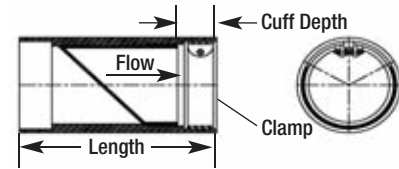

Upstream Clamp

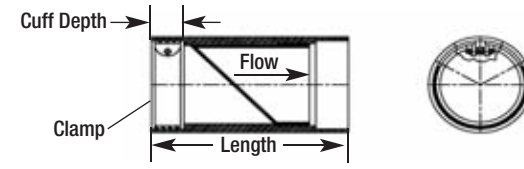

Downstream Flanged

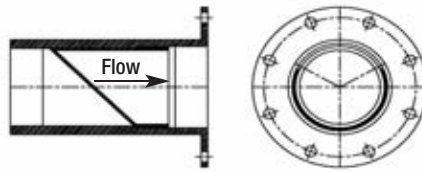

Upstream Flanged

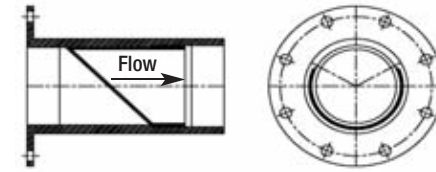

Downstream Flanged Thimble Insert

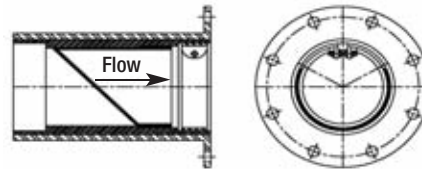

Upstream Flanged Thimble Insert

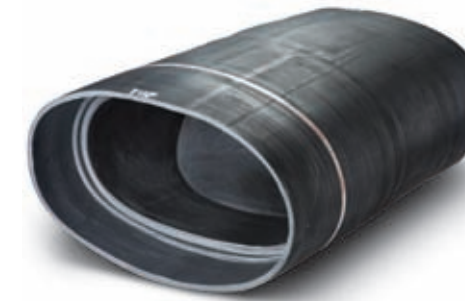
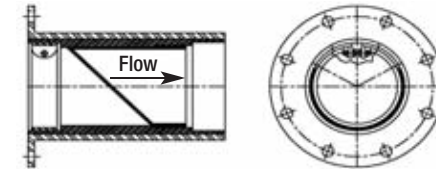

Elliptical Pipe CheckMate®

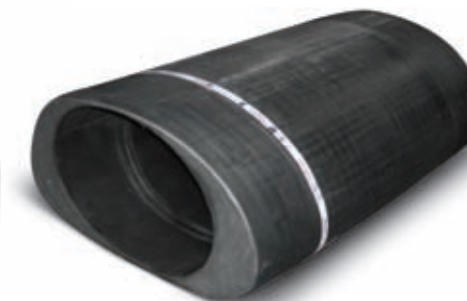

Arch Pipe CheckMate®



Rectangular Pipe CheckMate®

Elliptical, Arch and Rectangular Pipes

Elliptical, arch and rectangular pipes for drainage and flood prevention projects have become popular, particularly in high water table areas with shallow surface gradients. CheckMate® Inline Check Valves are the perfect solution for backflow prevention in elliptical, arch and rectangular pipes.

Rubber Flanged

Rubber Flanged CheckMate® Valves can be manufactured with an integral rubber upstream or downstream flange. The flanged CheckMate® gets inserted into the host pipe then can be bolted to a mating flange or anchored to a concrete headwall. The flange can be circular with standard drilling; or circular, square or rectangular with custom flange drilling. The valve is supplied with retaining rings for mounting.



Upstream Flanged CheckMate®

Thimble Inserts

A CheckMate® Thimble Insert is a CheckMate® Valve that is factory-installed, clamped, and pinned into flanged or plain end pipe. The thimble insert assembly can either be inserted into the I.D. of the host pipe, or can be mounted to a mating flange or concrete headwall and extend beyond the pipe. Plain end thimble inserts are inserted into the host pipe and non-shrink grout is placed between the thimble insert O.D. and host pipe I.D. to form the seal.



CheckMate® Thimble Insert

CheckMates® can be made for any pipe I.D. Built to fit in sizes from 3" to 78".

Flange shape and bolt pattern can be customized. Flangeless thimble inserts are available.

CHECKMATE® VALVE											
	NOMINAL PIPE SIZE I.D.		OVERALL LENGTH*		NUMBER OF CLAMPS	CUFF DEPTH		BACK PRESSURE RATING**		WEIGHT	
	Inches	Millimeters	Inches	Millimeters		Inches	Millimeters	Feet	Meters	lbs	Kg
	Low Pressure	3	75	5.1		130	1	1.5	38	5	1.5
	4	100	7.9	201	1	1.5	38	5	1.5	1.5	0.7
Standard Pressure	3	75	5.1	130	1	1.5	38	85	26.0	3	1.4
	4	100	7.9	201	1	1.5	38	85	26.0	3	1.5
	5	125	9.5	241	1	1.5	38	83	25.3	4	2
	6	150	11.0	279	1	2.0	51	83	25.3	9	4
	7	175	12.8	325	1	2.0	51	79	24.1	11	5
	8	200	15.2	386	1	2.0	51	79	24.1	13	6
	9	225	15.4	391	1	2.0	51	75	22.9	17	8
	10	250	16.1	409	1	2.0	51	71	21.6	20	10
	12	300	19.8	503	1	2.0	51	68	20.1	37	17
	14	350	25.8	655	1	4.0	102	64	20.0	110	50
	16	400	28.6	726	1	4.0	102	60	18.3	133	52
	18	450	31.0	787	1	4.0	102	56	17.1	143	65
	20	500	42.1	1069	2	8.0	203	53	16.2	223	102
	24	600	47.5	1207	2	8.0	203	45	13.7	304	137
	30	750	54.9	1395	2	8.0	203	38	11.6	500	227
	36	900	62.3	1582	2	8.0	203	30	9.1	828	376
42	1050	70.6	1793	2	8.0	203	26	7.9	1423	646	
48	1200	79.0	2007	2	8.0	203	23	7.0	1801	817	
54	1350	86.4	2195	2	8.0	203	17	5.2	2700	1225	
60	1500	96.8	2459	2	9.0	229	15	4.6	3315	1504	
72	1800	119.0	3023	3	12.0	305	13	4.0	6100	2767	
78	1950	119.0	3023	3	12.0	305	13	4.0	7000	3176	

*Shorter lengths available.

**Back pressure measured from pipe invert. Higher back pressure ratings available. Consult factory.

The best choice for the toughest applications.

In addition to the Checkmate® Inline Check Valve, Tideflex® Technologies offers a complete line of check valves.

TF-1 CHECK VALVES

The Tideflex® TF-1 Curved Bill Check Valve is designed with enhanced sealing to improve headloss. The improved TF-1 design allows the valve to handle long-term water weight while maintaining structural integrity. The spine is at a greater vertical angle, making it able to withstand the cantilever effect when water is flowing through the valve. The TF-1 is constructed of rubber, making it immune to rust, corrosion and weathering.



SERIES 35-1 CHECK VALVES

The flat-bottom Series 35-1 features an integral rubber flange, allowing them to be mounted to flanged outfall pipes or directly to headwalls where the pipe is flush. The flange size drilling conforms to ANSI B16.10, Class 150#, or can be constructed with DIN, 2632 and other standards. The Series 35-1 Check Valve is furnished complete with steel or stainless steel backup rings for installation.

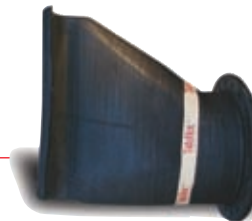

SERIES 39 CHECK VALVES

The Tideflex® Series 39 Inline Check Valve features a fabric-reinforced elastomer check sleeve housed in a cast iron body with ANSI 125/150 flanges, allowing for easy installation into any piping system. The valve's operation is silent, non-slamming and maintenance free. Sliding, rotating, swinging and plunging parts are completely eliminated. The body is equipped with flush ports and a clean-out port and can be epoxy coated.



Tideflex®
Technologies

600 N. Bell Ave.
Carnegie, PA 15106

PHONE:
412/279-0044

FAX:
412/279-7878

www.tideflex.com

The information presented in this catalog is provided in good faith. Red Valve Company, Inc. and Tideflex® Technologies reserves the right to modify or improve its design specifications without notice and does not imply any guarantee or warranty for any of its products from reliance upon the information contained herein. All orders are subject to Red Valve Company, Inc. and Tideflex® Technologies' standard terms and warranty and are subject to final acceptance by Red Valve Company, Inc. and Tideflex® Technologies.

Viton is a registered trademark of DuPont Dow Elastomers. Hypalon is a registered trademark of DuPont Performance Elastomers. Tideflex, Red Valve, and the Red Valve "rv" logo are registered trademarks of the Red Valve Company, Inc.

© 2009 Red Valve Company.
All rights reserved.



CMCV 060515

A

Appendix A - J.L. Richards HIP Storm Water Management Report

B

Appendix B - Stormwater Management Plans and Calculations



C

Appendix C - Potable Water & Fire Protection Calculations

D

Appendix D - Sanitary Servicing Calculations

E

Appendix E - Septic System Detailed Calculations

F

Appendix F - Correspondence



G

Appendix G - Technical Reference

