

ARCHITECT:
WOODMAN ARCHITECT & ASSOCIATES LTD.
4 BEECHWOOD SUITE 201, OTTAWA, ONTARIO, CANADA K1L 8L9
TEL: 613 228 9850 • FAX: 613 228 9548 • naiko@woodmanarchitect.com

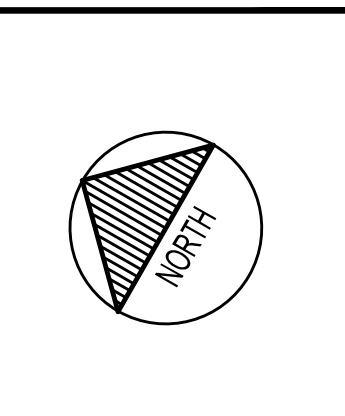

CLIENT:
165177 CANADA INC.
c/o JAY PATEL
22 RUE TASCHEREAU,
GATINEAU QC J8Y 2V4

CLIENT REF #:
PROJECT:
BOUQUET HOTEL
275 KING EDWARD AVE

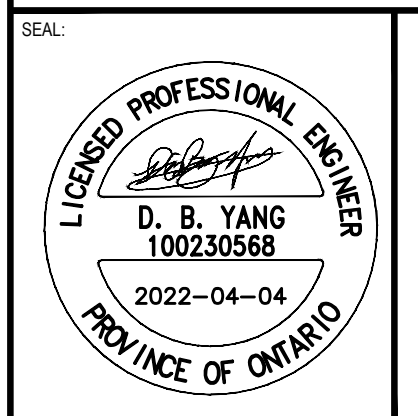

DISCLAIMER:
THIS DRAWING AND DESIGN IS COPYRIGHT PROTECTED WHICH SHALL NOT BE USED, REPRODUCED OR REVISED WITHOUT WRITTEN PERMISSION BY WSP. THE CONTRACTOR SHALL CHECK AND VERIFY ALL DIMENSIONS AND UTILITY LOCATIONS AND REPORT ALL ERRORS AND OMISSIONS PRIOR TO COMMENCING WORK.
THIS DRAWING IS NOT TO BE SCALED.

ISSUED FOR:	REVISION	DATE	DESCRIPTION
3	2022-04-04	REVISED AS PER CITY COMMENTS	
2	2022-01-06	REVISED AS PER CITY COMMENTS	
1	2021-07-23	ISSUED FOR SPA	

PROJECT NO:
211-07007-00
ORIGINAL SCALE:
1:150
DESIGNED BY:
J.T.D.Y.
DRAWN BY:
J.T.
CHECKED BY:
D.Y.
DISCIPLINE:
CIVIL
DATE:
APRIL 2022
IF THIS BAR IS NOT 25mm LONG, ADJUST YOUR PLOTTING SCALE.

TITLE:
ENROSION AND SEDIMENTATION CONTROL PLAN

SHEET NUMBER:
C5.0
SHEET #:
6 OF 6
ISSUE:
DATE OF: 2022-04-04
REV #:
0

V:\10-13-2021-Projects\211-07007-00-275 King Edward Ave\3_Drawing\Plotting\Drawing\211-07007-00-Enrosion and Sedimentation Control Plan.dwg, Apr 06, 2022 3:10pm BY: CAJ/TD/1452

D07-12-21-0128, D02-02-21-0085