

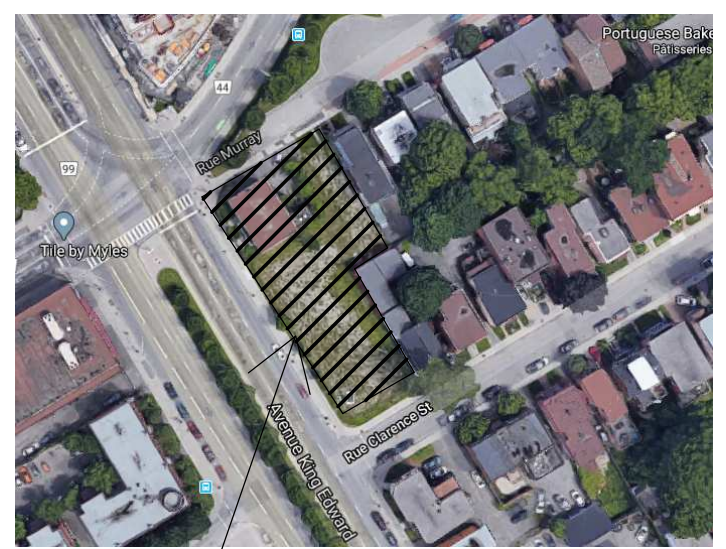

KEY PLAN



PROJECT

ALL CONTRACTORS TO VERIFY ALL DIMENSIONS ON SITE AND TO REPORT ALL ERRORS AND/OR OMISSIONS TO THE ARCHITECT.

ALL CONTRACTORS MUST COMPLY WITH ALL CODES AND BYLAWS AND OTHER AUTHORITIES HAVING JURISDICTION OVER THE WORK.

DO NOT SCALE DRAWINGS.

THIS DRAWING MAY NOT BE USED FOR CONSTRUCTION UNTIL SIGNED BY THE ARCHITECT.

COPYRIGHT RESERVED.

Description D02-M-VII

WOODMAN ARCHITECT ASSOCIATES LTD.

4 BEECHWOOD, SUITE 201 OTTAWA, ONTARIO, CANADA K1L 8L9
TEL: 613 228 9850 • FAX: 613 228 9848 • mail@woodmanarchitect.com

CONSULTANTS:
STRUCTURAL —
MECHANICAL —
CIVIL —
ELECTRICAL —
LANDSCAPING —

CLIENT:

165177 CANADA INC
22 RUE TASCHEREAU — GATINEAU, QC J8Y 2V4

PROJECT

BOUTIQUE HOTEL KING EDWARD
275 KING EDWARD — OTTAWA, ON K1N 7M2

DRAWING:

RENDER 1

DATE	2022-01-04 12:12:26	NO. REV.	1989
DATE		NO. REV.	
DESIGNED BY	Auteur	A132	
CHECKED BY	Vérificateur		

007-12-21-0128, 002-02-21-00850



KEY PLAN

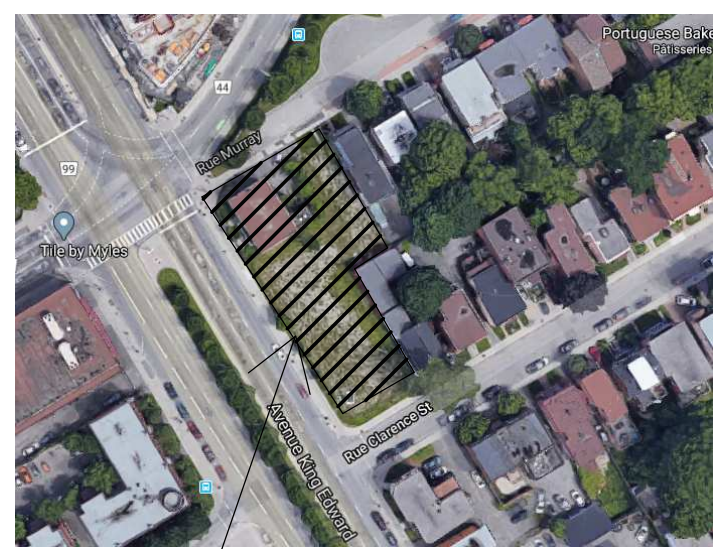

PROJECT

ALL CONTRACTORS TO VERIFY ALL DIMENSIONS ON SITE AND TO REPORT ALL ERRORS AND/OR OMISSIONS TO THE ARCHITECT.

ALL CONTRACTORS MUST COMPLY WITH ALL CODES AND BYLAWS AND OTHER AUTHORITIES HAVING JURISDICTION OVER THE WORK.

DO NOT SCALE DRAWINGS.

THIS DRAWING MAY NOT BE USED FOR CONSTRUCTION UNTIL SIGNED BY THE ARCHITECT.

COPYRIGHT RESERVED.

Description D004/VI

WOODMAN ARCHITECT ASSOCIATES LTD.

4 BEECHWOOD, SUITE 201 OTTAWA, ONTARIO, CANADA K1L 8L9
TEL: 613 228 9850 • FAX 613 228 9848 • mail@woodmanarchitect.com

CONSULTANTS:
STRUCTURAL -
MECHANICAL -
CIVIL -
ELECTRICAL -
LANDSCAPING -

CLIENT:

165177 CANADA INC
22 RUE TASCHEREAU - GATINEAU, QC J8Y 2V4

PROJECT

BOUTIQUE HOTEL KING EDWARD
275 KING EDWARD - OTTAWA, ON K1N 7M2

DRAWING:

RENDER 2

DATE: 2022-01-04 12:12:26 PPL	NO. 1969
Auteur	A133
Vérificateur	

007-12-21-0128, 002-02-21-00850



KEY PLAN

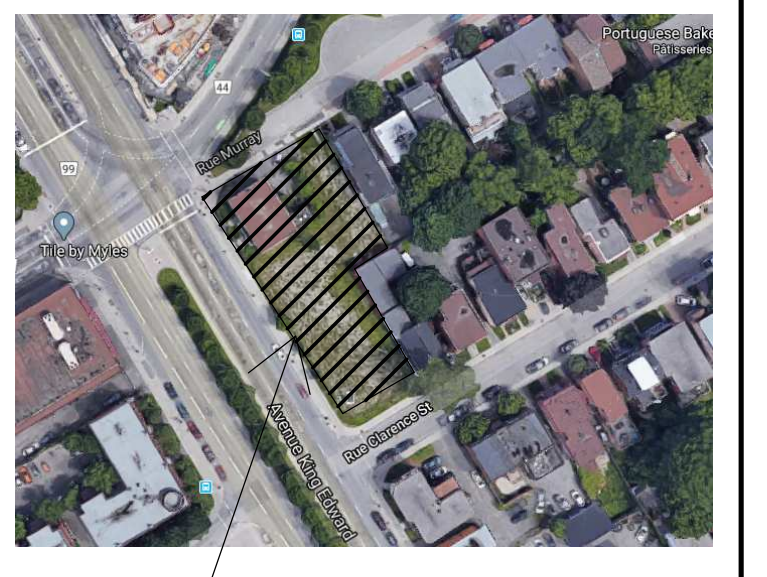

PROJECT

ALL CONTRACTORS TO VERIFY ALL DIMENSIONS ON SITE AND TO REPORT ALL ERRORS AND/OR OMISSIONS TO THE ARCHITECT.
 ALL CONTRACTORS MUST COMPLY WITH ALL CODES AND BYLAWS AND OTHER AUTHORITIES HAVING JURISDICTION OVER THE WORK.
 DO NOT SCALE DRAWINGS.
 THIS DRAWING MAY NOT BE USED FOR CONSTRUCTION UNTIL SIGNED BY THE ARCHITECT.
 COPYRIGHT RESERVED.

Description: 0004/VI

WOODMAN ARCHITECT ASSOCIATES LTD.

4 BEECHWOOD, SUITE 201 OTTAWA, ONTARIO, CANADA K1L 8L9
 TEL: 613 228 9850 • FAX: 613 228 9848 • mail@woodmanarchitect.com

CONSULTANTS:
 STRUCTURAL -
 MECHANICAL -
 CIVIL -
 ELECTRICAL -
 LANDSCAPING -

CLIENT:
165177 CANADA INC
 22 RUE TASCHEREAU - GATINEAU, QC J8Y 2V4

PROJECT
BOUTIQUE HOTEL KING EDWARD
 275 KING EDWARD - OTTAWA, ON K1N 7M2

DRAWING:
RENDER 3

DATE: 2022-01-04 12:12:26	NO. 1969
SCALE: 1/8" = 1'-0"	REVISION: 001
DRAWN BY: Auteur	A134
CHECKED BY: Verificateur	

007-12-21-0128_002-02-21-00650



KEY PLAN

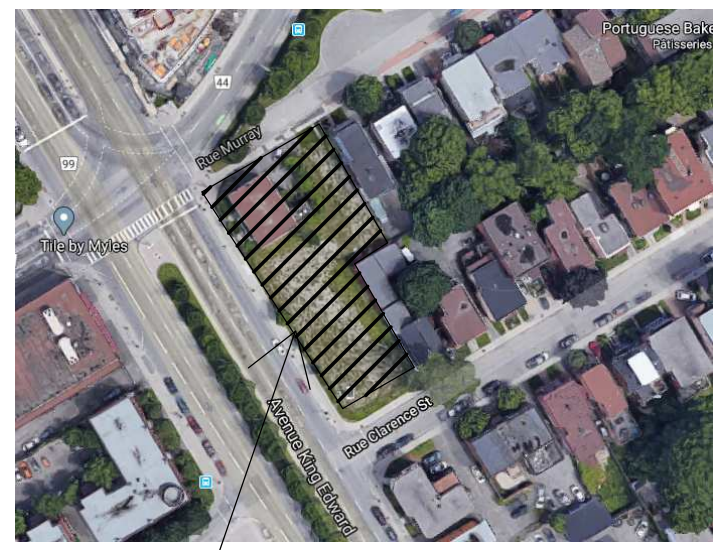

PROJECT

ALL CONTRACTORS TO VERIFY ALL DIMENSIONS ON SITE AND TO REPORT ALL ERRORS AND/OR OMISSIONS TO THE ARCHITECT.

ALL CONTRACTORS MUST COMPLY WITH ALL CODES AND BYLAWS AND OTHER AUTHORITIES HAVING JURISDICTION OVER THE WORK.

DO NOT SCALE DRAWINGS.

THIS DRAWING MAY NOT BE USED FOR CONSTRUCTION UNTIL SIGNED BY THE ARCHITECT.

COPYRIGHT RESERVED.

Dec 2021

WOODMAN ARCHITECT ASSOCIATES LTD.

4 BEECHWOOD, SUITE 201 OTTAWA, ONTARIO, CANADA K1L 8J9
TEL: 613 228 9850 • FAX 613 228 9848 • mail@woodmanarchitect.com

CONSULTANTS:
STRUCTURAL -
MECHANICAL -
CIVIL -
ELECTRICAL -
LANDSCAPING -

CLIENT:

165177 CANADA INC
22 RUE TASCHEREAU - GATINEAU, QC J8Y 2V4

PROJECT

**BOUTIQUE HOTEL
KING EDWARD**
275 KING EDWARD - OTTAWA, ON K1N 7M2

DRAWING:

RENDER 4

DATE	2022-01-04 12:12:26	NO. 1969
DATE		
DESIGNED BY	Autour	A135
CHECKED BY	Vérificateur	

007-12-21-0128_002-02-21-00850