



2011 QUEENVIEW DR.  
OTTAWA, ONTARIO  
CANADA K2B 9K2  
T: 613-829-8300  
F: 613-829-8299  
WWW.WSP.COM

ARCHITECT:

**WOODMAN ARCHITECT  
& ASSOCIATES LTD.**

4 BEECHWOOD, SUITE 201, OTTAWA, ONTARIO, CANADA K1L 8L9  
TEL: 613 228 9850 • FAX: 613 228 9848 • mail@woodmanarchitect.com

SEAL:

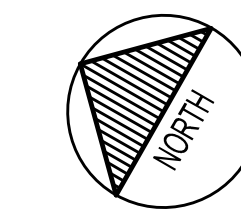
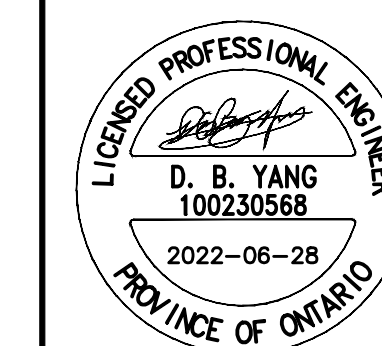

CLIENT:

165177 CANADA INC.  
c/o JAY PATEL  
22 RUE TASCHEREAU,  
GATINEAU QC J8Y 2V4

CLIENT REF. #

PROJECT:

BOUTIQUE HOTEL  
275 KING EDWARD AVE

KEY PLAN



DISCLAIMER:

THIS DRAWING AND DESIGN IS COPYRIGHT PROTECTED WHICH SHALL NOT BE USED, REPRODUCED OR  
RESIZED WITHOUT WRITTEN PERMISSION BY WSP. THE CONTRACTOR SHALL CHECK AND VERIFY ALL  
DIMENSIONS AND UTILITY LOCATIONS AND REPORT ALL ERRORS AND OMISSIONS PRIOR TO  
COMMENCING WORK.  
THIS DRAWING IS NOT TO BE SCALED.

ISSUED FOR REVISION

NO.	DATE	DESCRIPTION
4	2022-06-28	REVISED AS PER CITY COMMENTS
3	2022-04-04	REVISED AS PER CITY COMMENTS
2	2022-01-06	REVISED AS PER CITY COMMENTS
1	2021-07-23	ISSUED FOR SPA

IS RE DATE DESCRIPTION

PROJECT NO: 211-07007-00 DATE: JUNE 2022

ORIGINAL SCALE: 1:150 IF THIS BAR IS NOT 25mm LONG, ADJUST YOUR PLOTTING SCALE.

DESIGNED BY: J.T.D.Y.

DRAWN BY: J.T.

CHECKED BY: D.Y.

DISCIPLINE: CIVIL

TITLE: GRADING PLAN

SHEET NUMBER: C2.0

SHEET # 2 OF 7

ISSUE: REV # 0

DATE OF: 2022-06-28

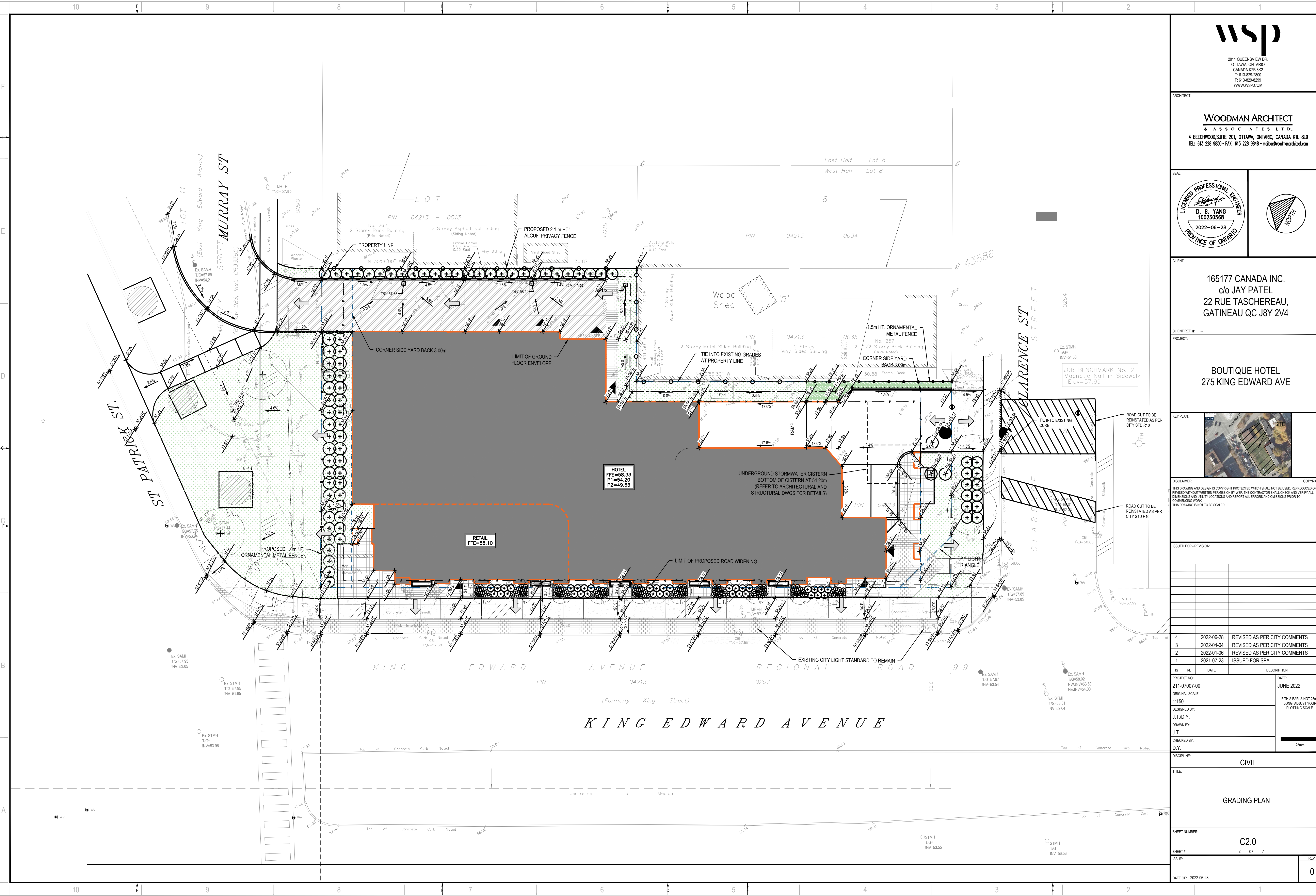

V:\10-13\ME 2021\Projects\211-07007-00\215 King Edward Ave3\_Drawing\Working\dwg\211-07007-00\_Grading\_Plan\_Avg\_28\_2022.dwg (CA:1074612)

D07-12-21-0128, D02-02-21-0085