

STORM STRUCTURE TABLE											
STRUCTURE ID	TOP OF GRATE	INVERT				DESCRIPTION	HEAD (m)	FLOW (l/s)	ICD TYPE		
		INLET	INLET	INLET	OUTLET						
CBMH01	58.27	54.190	55.900	55.900	53.370	1200mm DIA.	OPSD 701.010	S28.1	2.105	20.2	HYDROVEX 125-VHV-2
STMH02	58.23			53.360	53.340		STORMCEPTOR EFO4				
STMH03	58.14			54.650	54.130	1200mm DIA.	OPSD 701.010	S28.1			

SAN STRUCTURE TABLE								
STRUCTURE ID	TOP OF GRATE ELEVATION	INVERT				DESCRIPTION	COVER	
		INLET	INLET	INLET	OUTLET			
SANMH01	58.17			54.500	54.050	1200mm DIA.	OPSD-701.010	S24
SANMH02	57.94	53.990	53.880	53.880		1200mm DIA.	OPSD-701.010	S24

PIPE CROSSING TABLE									
Invert	Obvert	Clearance	Invert		Obvert	Description			
			1	2					
1	250mm Ø PVC STM	53.279	53.529	0.343	Clearance Below	53.872	54.242	EXISTING 300mm Ø CONC SAN	
2	150mm Ø PVC STM	54.562	54.712	0.300	Clearance Above	53.892	54.262	EXISTING 300mm Ø CONC SAN	
3	200mm Ø PVC W/M	55.320	55.520	1.063	Clearance Above	53.887	54.257	EXISTING 300mm Ø CONC SAN	
4	200mm Ø PVC W/M	55.290	55.490	1.031	Clearance Above	53.889	54.259	EXISTING 300mm Ø CONC SAN	
5	200mm Ø PVC W/M	55.290	55.490	0.766	Clearance Above	54.073	54.524	EXISTING 375mm Ø CONC STM	
6	200mm Ø PVC W/M	55.310	55.510	0.938	Clearance Above	53.921	54.372	EXISTING 375mm Ø CONC STM	

WATERMAIN SCHEDULE					
STATION	DESCRIPTION	FINISHED GRADE	TOP OF WATERMAIN	AS-BUILT	
				TOP OF WATERMAIN	WATERMAIN
200mm W/M to Clarence Street					
0+00.00	Connect to Ex. 203mm W/M with 200x200 Tee		57.890		55.490
0+002.24	Crossing existing storm		57.890	55.490	
0+007.1	Crossing existing sanitary		57.890	55.490	
0+012.34	200mm V&VB		58.160	55.760	
0+014.39	200mm W/M STUB (BLDG C)		58.120	55.720	
200mm W/M to Clarence Street					
1+000.00	Connect to Ex. 203mm W/M with 200x200 Tee		57.910		55.510
1+002.25	Crossing existing storm		57.910	55.510	
1+007.10	Crossing existing sanitary		57.920	55.520	
1+012.34	200mm V&VB		58.170	55.770	
1+014.39	200mm W/M STUB (BLDG C)		58.120	55.720	

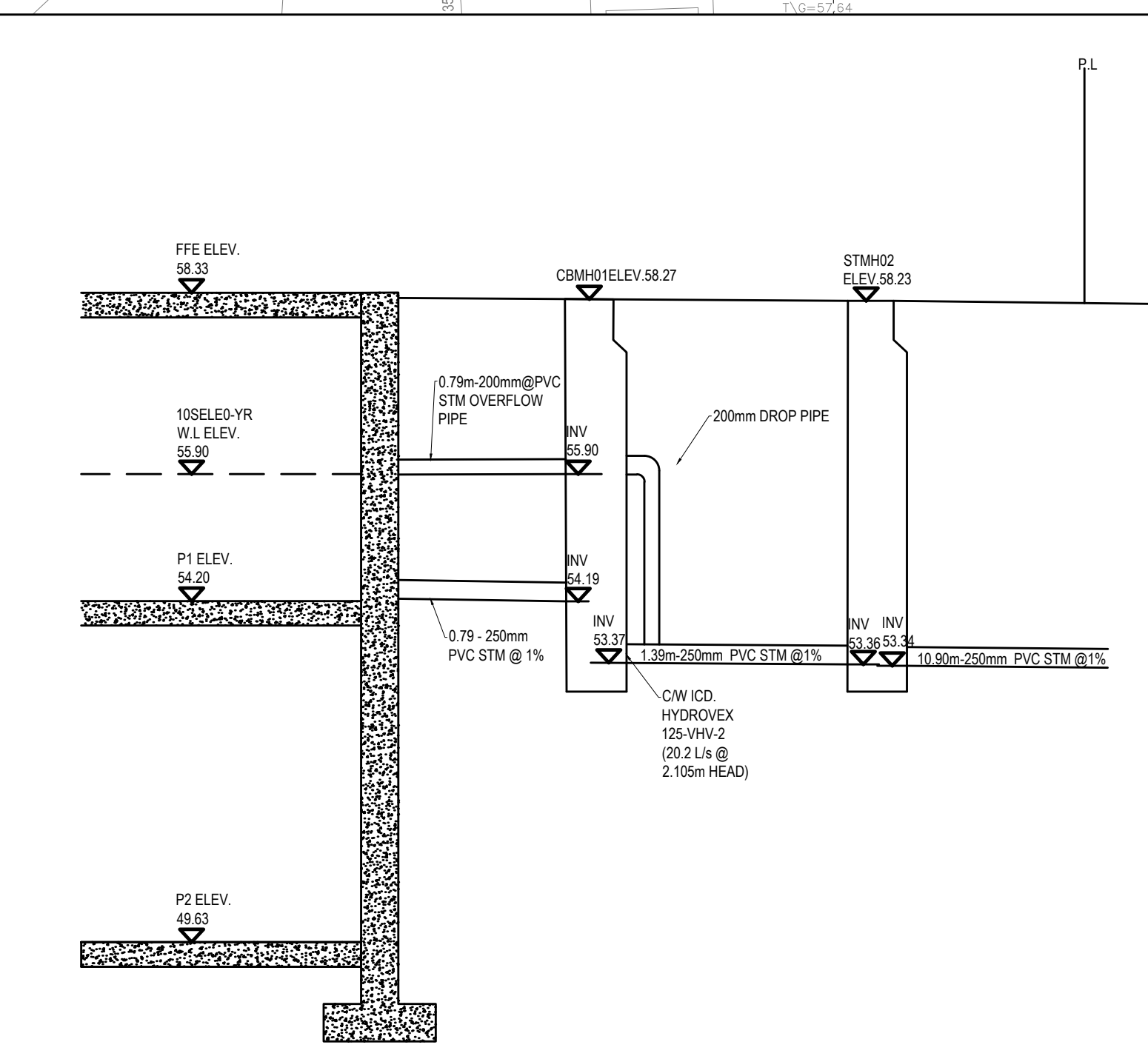
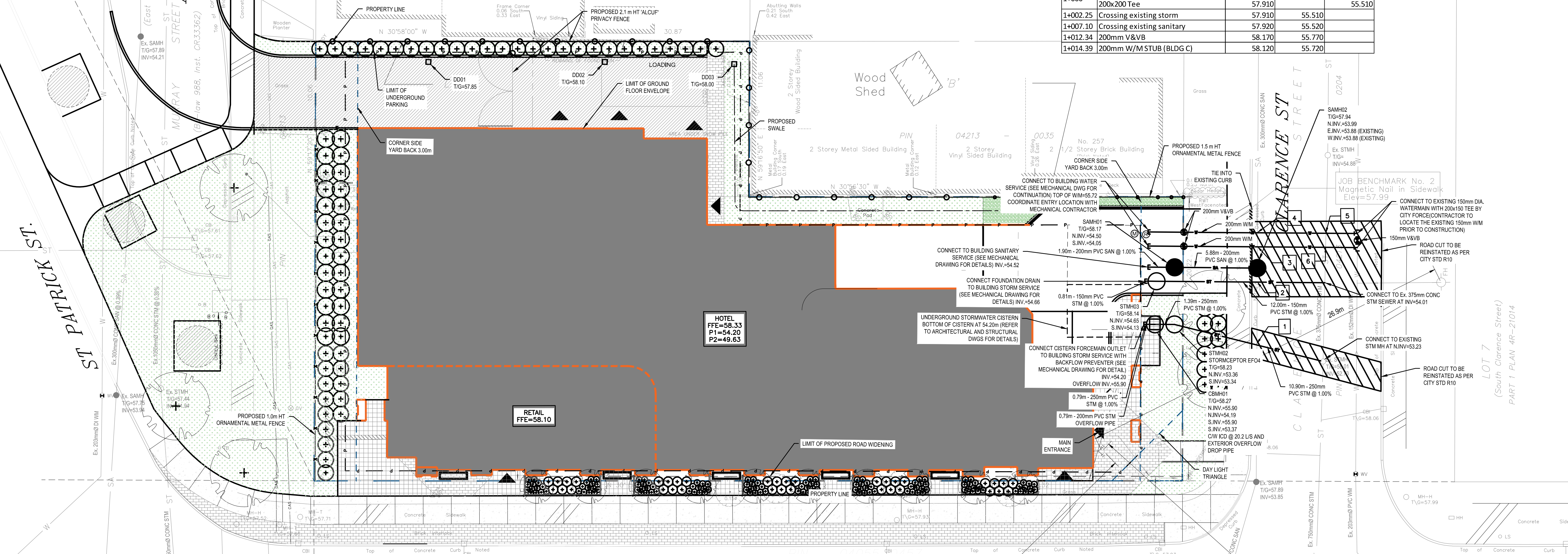

1 UNDERGROUND CISTERN DETAILS
SCALE: N.T.S.



2011 QUEENSWAY DR.
OTTAWA, ONTARIO
CANADA K2B 9K2
T: 613-829-2800
F: 613-829-8299
WWW.WSP.COM

WOODMAN ARCHITECT & ASSOCIATES LTD.
4 BEECHWOOD, SUITE 201, OTTAWA, ONTARIO, CANADA K1L 8L9
TEL: 613 228 9850 • FAX: 613 228 9848 • mail@woodmanarchitect.com

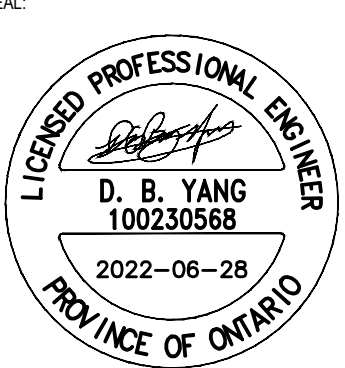

LICENCED PROFESSIONAL ENGINEER
D. B. YANG
100230568
2022-06-28
PROVINCE OF ONTARIO

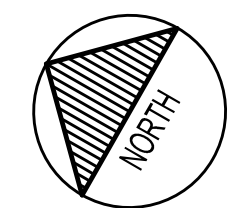

CLIENT: **165177 CANADA INC. c/o JAY PATEL 22 RUE TASCHEREAU, GATINEAU QC J8Y 2V4**

CLIENT REF. # - -
PROJECT: **BOUTIQUE HOTEL 275 KING EDWARD AVE**

KEY PLAN



DISCLAIMER: THIS DRAWING AND DESIGN IS COPYRIGHT PROTECTED WHICH SHALL NOT BE USED, REPRODUCED OR REVISED WITHOUT WRITTEN PERMISSION BY WSP. THE CONTRACTOR SHALL CHECK AND VERIFY ALL DIMENSIONS AND UTILITY LOCATIONS AND REPORT ALL ERRORS AND OMISSIONS PRIOR TO COMMENCING WORK. THIS DRAWING IS NOT TO BE SCALED.

ISSUED FOR	REVISION	DATE	DESCRIPTION
	4	2022-06-28	REVISED AS PER CITY COMMENTS
	3	2022-04-04	REVISED AS PER CITY COMMENTS
	2	2022-01-06	REVISED AS PER CITY COMMENTS
	1	2021-07-23	ISSUED FOR SPA

IS	RE	DATE	DESCRIPTION

PROJECT NO: 211-07007-00 DATE: JUNE 2022

ORIGINAL SCALE: 1:150 IF THIS BAR IS NOT 25mm LONG, ADJUST YOUR PLOTTING SCALE.

DESIGNED BY: J.T.D.Y.
DRAWN BY: J.T.
CHECKED BY: D.Y.
DISCIPLINE: CIVIL

TITLE: **SERVICING PLAN**

SHEET NUMBER: **C3.0**

SHEET # 3 OF 7

ISSUE: DATE: 2022-06-28

REV # 0

V:\10-13-NE-2021-Projects\211-07007-00-215-King Edward Ave.3-Drawings\Working Drawings\211-07007-00 Servicing Plan.dwg, Jun 28, 2022, 5:38pm BY: CAJ/TD/PLK/CD

D07-12-21-0128, D02-02-21-0085