

Copyright Reserved

The Contractor shall verify and be responsible for all dimensions. DO NOT scale the drawing - any errors or omissions shall be reported to Stantec without delay.  
The Copyrights to all designs and drawings are the property of Stantec. Reproduction or use for any purpose other than that authorized by Stantec is forbidden.

Legend

- EXISTING WATERMAIN
- EXISTING VALVE CHAMBER
- EXISTING FIRE HYDRANT
- EXISTING SANITARY SEWER
- EXISTING STORM SEWER
- EXISTING CATCHBASIN
- EXISTING OVERHEAD WIRES

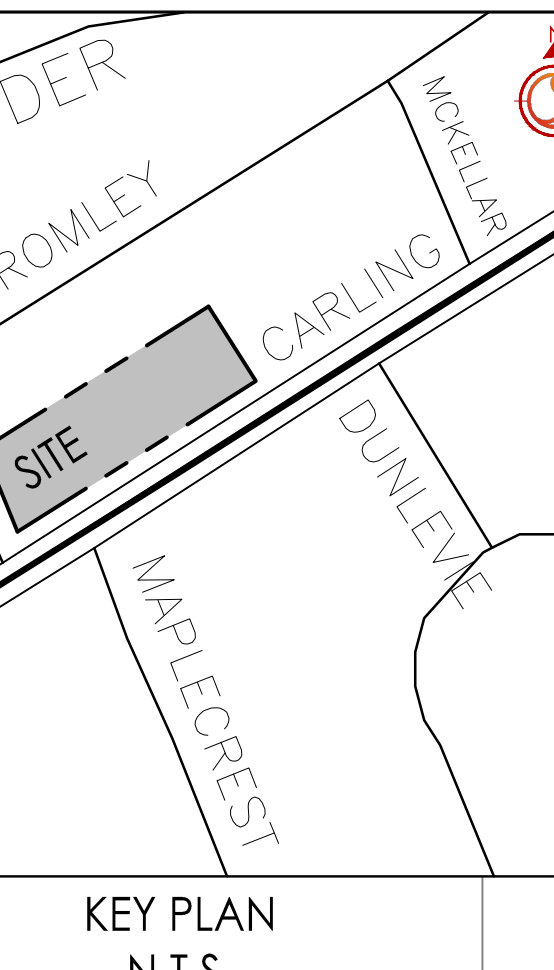
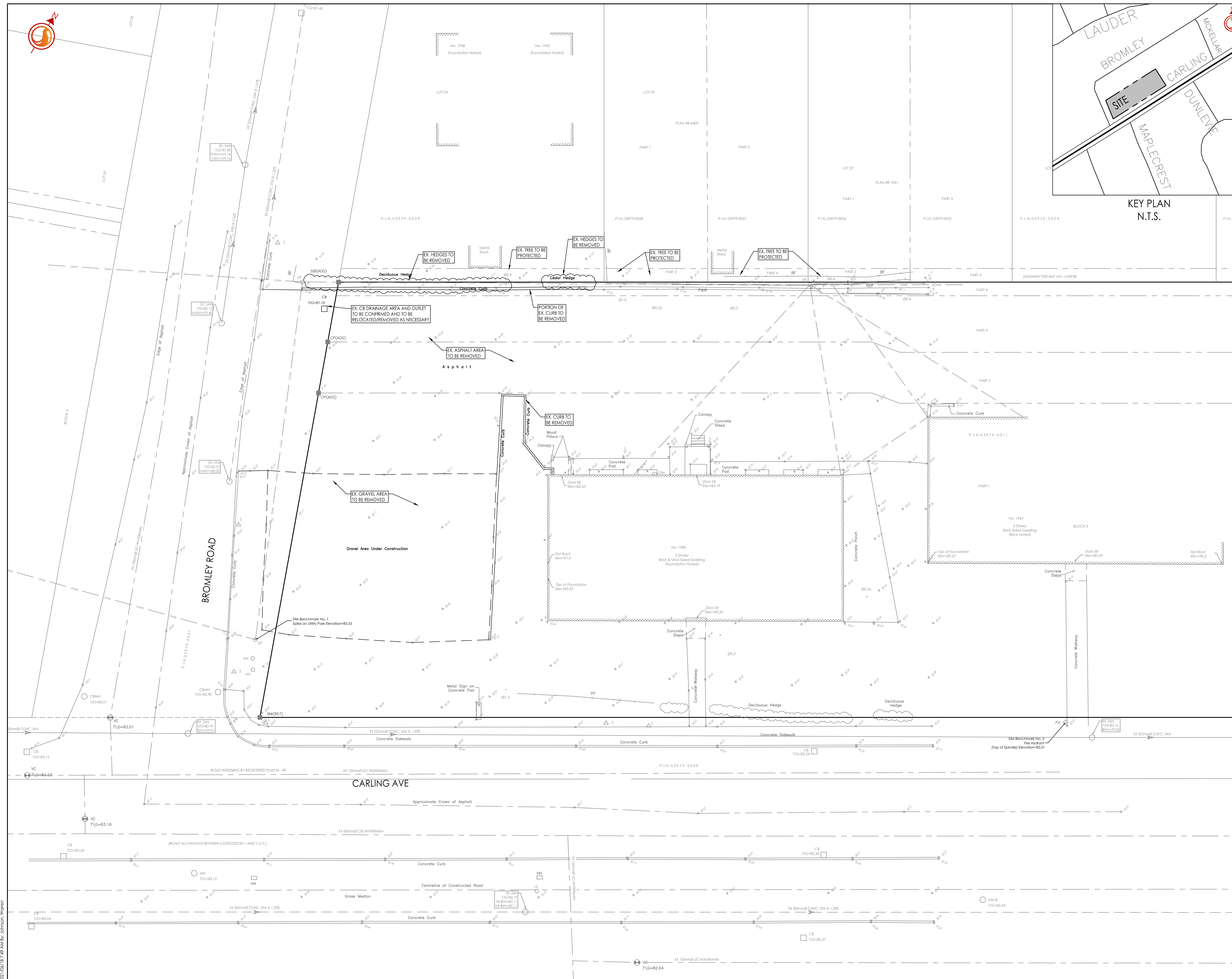

Notes

- EXISTING AS-RECORDED SEWER AND WATER INFORMATION HAS BEEN DERIVED FROM AS-BUILT INFORMATION PROVIDED BY THE CITY OF OTTAWA.
- CONTRACTOR TO VERIFY AS-RECORDED INFORMATION AND IMMEDIATELY REPORT ANY DISCREPANCIES OR CONFLICTS TO CIVIL ENGINEER PRIOR TO PROCEEDING WITH CONSTRUCTION.

Revision	By	Appd.	Date
1	WAJ	KJK	21.06.18

File Name: 160401679-08.dwg  
Dwn: WAJ, Chkd: KJK, Dgn: WAJ, Date: 21.05.05  
YY.MM.DD

Permit-Seal

Client/Project  
247393 ONTARIO INC  
  
1951 CARLING AVE  
  
Ottawa, ON

Title  
EXISTING CONDITIONS  
AND REMOVALS PLAN

Project No. 160401679	Scale 1:150	Sheet 1	Revision 1
--------------------------	----------------	------------	---------------

I:\1\160401679\160401679.dwg  
2018/06/18 10:59:58 AM  
2018/06/18 10:59:58 AM