

Copyright Reserved

The Contractor shall verify and be responsible for all dimensions. DO NOT scale the drawing - any errors or omissions shall be reported to Stantec without delay. The Copyrights to all designs and drawings are the property of Stantec. Reproduction or use for any purpose other than that authorized by Stantec is forbidden.

Legend

- TREE IDENTIFICATION NUMBER
- EXISTING DECIDUOUS TREE
- EXISTING CONIFEROUS TREE
- EXISTING GROUPING OF VEGETATION TO REMAIN
- EXISTING GROUPING OF VEGETATION TO BE REMOVED
- EXISTING TREE TO BE REMOVED
- CRITICAL ROOT ZONE
- TREE PROTECTION FENCE
- PROPERTY LINE

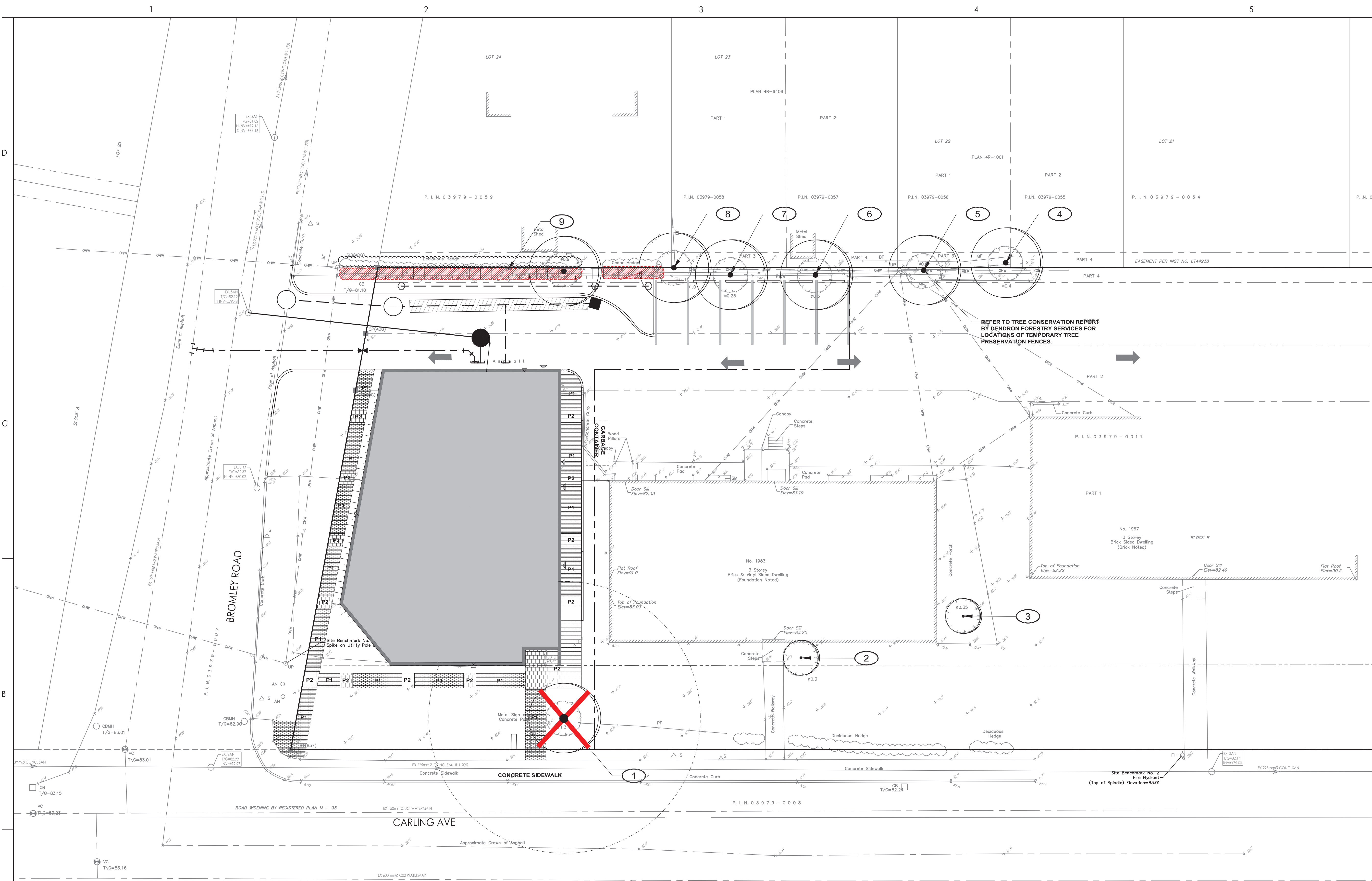

Notes

- SITE PLAN PREPARED BY FIGURR DATED MARCH 23, 2021.
- TREE CONSERVATION REPORT PREPARED BY DENDRON FORESTRY SERVICES, JANUARY 24, 2021.
- TOPOGRAPHIC SURVEY PREPARED BY ANNIS, O'SULLIVAN, VOLLEBECK LTD, DATED JULY 2, 2022.

5	RE-ISSUED FOR CITY REVIEW	CA	KP	22.11.25
4	RE-ISSUED FOR CITY REVIEW	CA	KP	22.10.17
3	RE-ISSUED FOR CITY REVIEW	CA	KP	22.06.08
2	REVISED AS PER CITY COMMENTS	CTL	ILL	22.03.08
1	ISSUED FOR REVIEW	CTL	ILL	21.06.18

Revision				
	By	Appd.	YY.MM.DD	
File Name: 160401679-LB	CTL	ILL	ILL	2021.05.13
	Dwn.	Chkd.	Dsgn.	YY.MM.DD

Permit-Seal



Client/Project  
247393 ONTARIO INC  
  
1951 CARLING AVENUE  
  
OTTAWA, ON

Title  
PROPOSED DEVELOPMENT AND  
TREE PRESERVATION PLAN

Project No. 160401679	Scale 1:150	Sheet 1 of 3	Revision 5
--------------------------	----------------	-----------------	---------------

EXISTING VEGETATION SCHEDULE

TREE ASSESSMENT CONDUCTED BY OTHERS

PLANT ID	BOTANICAL NAME	COMMON NAME	DBH (cm)	OWNERSHIP	HEALTH/CONDITION	RECOMMENDATIONS	REASON FOR REMOVAL
1	Quercus macrocarpa	Bur Oak	111	Private	Fair	Large cavity at the base; soil damage on branches along Carling Avenue. TO BE REMOVED.	Construction of walkway.
2	Ginkgo biloba	Ginkgo	28	Private	Good	TO BE RETAINED	
3	Acer rubrum	Red Maple	38	Private	Good / Fair	TO BE RETAINED	
4	Ulmus pumila	Siberian Elm	40	Boundary	Fair	Hydro pruning; lean towards adjacent property. TO BE RETAINED.	
5	Acer negundo	Manitoba Maple	67	Boundary	Poor	Toppled by hydro; epicormic shoots at base. TO BE RETAINED	
6	Acer negundo	Manitoba Maple	32	Private	Fair	Toppled by hydro; epicormic shoots throughout. TO BE RETAINED	
7	Acer negundo	Manitoba Maple	21	Private	Fair / Poor	Toppled by hydro; epicormic shoots throughout. TO BE RETAINED	
8	Ulmus pumila	Siberian Elm	35, 38	Boundary	Fair / Poor	Hydro pruned; TO BE RETAINED	
9	Ulmus pumila	Siberian Elm	N/A	Boundary	Fair / Poor	Hydro pruned; TO BE REMOVED.	Construction of roadway, grading operations.

**1** TREE PRESERVATION PLAN  
1:150

C:\Cad\Bentley\01-05\active\160401679\design\dwg\160401679\_LB.dwg  
 2021/05/10 10:17 AM By: Acar, Chantal  
 08/28/2021 09:58 AM