



December 2016

FINAL REPORT ON

Phase One Environmental Site Assessment 933 Gladstone Avenue Ottawa, Ontario

Submitted to:

Ms. Erin Tait, Specialist, Environmental Remediation
City of Ottawa
Real Estate Partnerships & Development Office
5th Floor, 110 Laurier Ave West
Ottawa, ON
K1P 1J1

REPORT



Report Number: 1661627/1000

Distribution:

2 copies - City of Ottawa
1 e-copy - City of Ottawa
1 e-copy - Golder Associates Ltd.
1 copy - Golder Associates Ltd.





Executive Summary

Golder Associates Ltd. (Golder) was retained by the City of Ottawa (the “Client”) to conduct a Phase One Environmental Site Assessment (Phase One ESA) for the property located at 933 Gladstone Avenue, Ottawa, Ontario (hereinafter collectively referred to as the “Site” or “Phase One Property”).

The Site includes five (5) parcels of land with a combined total area of approximately 3.3 hectares (8.1 acres). Parcels 1 and 3 (part of PIN 04107-0039 and all of PIN 04107-0032) are currently owned by the federal government while three (3) parcels (part of PINs 04107-0035, 04107-0033 and 04107-0031) are closed rights-of-way that are owned by the City. Golder understands that the City is considering acquiring the Site and if it does, intends to obtain a Record of Site Condition for the Site in the future. Based on the information provided by a legal title search, the legal description of the Site is: Lots 1 to 7, inclusive, West Champagne Avenue, Block B, Lots 1, 2 & 3 & Parts of Lot 4, 5 & A, East Loretta Avenue, Block B, Plan 73 and various lot and streets in Block C, Plan 73, City of Ottawa.

The Site was formerly part of a larger property occupying land stretching between Somerset Street West to Gladstone in a north-south direction which combined 1010 Somerset Street West and 933 Gladstone Avenue. It was primarily occupied by a single large warehouse structure known as the Central Ordnance Depot from the late 1940’s until it was demolished in 2015.

The Executive Summary highlights key points from the report only; for complete information and findings, as well as the limitations, the reader should examine the complete report.

The Phase One ESA is being carried out in order to identify issues of potential environmental concern within the study area which have the potential to impact the soil and/or groundwater on the Site and to assist in scoping any Phase II ESA activities which may be required. The scope of work for the Phase One ESA was described in Golder’s proposal dated July 20, 2016 (P1661627).

This Phase One ESA was completed in general accordance with the Ontario Regulation (O.Reg.) 153/04 (as amended) in order to comply with the City’s current Official Plan requirements that all Phase One ESA reports that are submitted for Site Plan Approval be completed in accordance with the O.Reg.153/04 as amended. The Phase One ESA also meets the requirements of the Canadian Standards Association (CSA) Standard Z768-01, *Phase One Environmental Site Assessment* (reaffirmed 2012). It is understood that a Record of Site Condition (RSC) pursuant to *Ontario Regulation 153/04 – Records of Site Condition – Part XV.1 of the Act*, made under the *Environmental Protection Act*, will be filed for the Site if the City does acquire the Site.

Based on the information obtained during the Phase One ESA conducted at the Site the following areas of potential environmental concern related to potential impacts to soil and/or groundwater were identified:



**PHASE ONE ENVIRONMENTAL SITE ASSESSMENT
933 GLADSTONE AVENUE, OTTAWA, ONTARIO**

APEC #	Area of Potential Environmental Concern	Location of Area of Potential Environmental Concern on Phase One Property	Potentially Contaminating Activity	Location of PCA (on-Site or off-Site)	Contaminants of Potential Concern	Media Potentially Impacted (Groundwater, soil and/or Sediment)
1	Current Dyed Diesel AST	Storage yard in the northwest corner of the Site	PCA 28: Gasoline and Associated Products in Fixed Tanks	On-Site	PHC and BTEX	Groundwater and Soil
2	Former on-Site rail tracks as well as rail line adjacent to the west	Former on-Site rail spurs running in several locations across the entire property during lumberyard use. Rail spurs running to east side of boiler room and along the west side of the depot building	PCA 46: Rail Yards, Tracks, and Spurs	On-Site	Metals, PAHs, PHC	Soil
3	Footprint of old buildings was built up with fill following 2015 demolition. Layer of fill was also identified across Site prior to demolition, which included waste products. Fill origin unknown	Entire Site	PCA 30: Importation of Fill Material of Unknown Quality	On-Site	Metals, PAHs, PHC, VOC	Soil
4	Former lumber yard on-Site	Entire Site	PCA 59: Bulk Storage of Treated and Preserved Wood Products	On-Site	Metals, PAHs, VOCs	Soil
5	Site used as Central Ordnance Depot for 50 years including storage of paints, oils, munitions and assorted military stores	Entire Site	PCA: Other – Oil Drum Storage PCA 20: Explosives and Ammunition Bulk Storage PCA 39: Paints Manufacturing, Processing, and Bulk Storage	On-Site	Metals, PAHs, VOCs	Groundwater and Soil



**PHASE ONE ENVIRONMENTAL SITE ASSESSMENT
933 GLADSTONE AVENUE, OTTAWA, ONTARIO**

APEC #	Area of Potential Environmental Concern	Location of Area of Potential Environmental Concern on Phase One Property	Potentially Contaminating Activity	Location of PCA (on-Site or off-Site)	Contaminants of Potential Concern	Media Potentially Impacted (Groundwater, soil and/or Sediment)
6	Historical heating oil ASTs	West (2 tanks) and south (1 tank) of former boiler room	PCA 28: Gasoline and Associated Products in Fixed Tanks	On-Site	PAHs, PHC, BTEX, VOC	Groundwater and Soil
7	Former printer operation on-Site	Unknown, assume entire building footprint area	PCA 31: Ink Manufacturing, Processing, and Bulk Storage	On-Site	VOCs	Groundwater and Soil
8	Former 2500 gallon sump noted in building plans for the flammables storage room	On-Site (NW corner, north of former boiler room)	PCA: Other – Chemical Storage Room Sump	On-Site	PHC, BTEX, VOCs	Groundwater and Soil
9	Historical vehicle maintenance	Unknown, assume entire Site	PCA: Other – Vehicle Maintenance	On-Site	PHC, VOC	Groundwater and Soil
10	Transformers on-Site within former warehouse	Site within former warehouse footprint	PCA 55: Transformer Use	On-Site	PCBs, PHC	Groundwater and Soil
11	Waste generator codes for Petroleum distillates, waste oils and lubricants, light fuels, chemicals, and pharmaceuticals	Entire Phase One Study Area	PCA : Other – Waste Generator	On/Off-Site	PHC, VOC	Groundwater and Soil
12	Several 205 L drums of waste oil were stored in the boiler room and minor staining was observed	West side in former boiler room	PCA : Other – Petroleum Product Drum Storage	On-Site	PHC, BTEX	Groundwater and Soil
13	Numerous fires in the 1950's burned down portions of the depot which may have released contaminants	On-Site (North and south ends of former warehouse, as well as well as two fires in unknown locations)	PCA : Other - Fires	On-Site	PHC, Metals, PAH, VOCs	Groundwater and Soil



PHASE ONE ENVIRONMENTAL SITE ASSESSMENT 933 GLADSTONE AVENUE, OTTAWA, ONTARIO

APEC #	Area of Potential Environmental Concern	Location of Area of Potential Environmental Concern on Phase One Property	Potentially Contaminating Activity	Location of PCA (on-Site or off-Site)	Contaminants of Potential Concern	Media Potentially Impacted (Groundwater, soil and/or Sediment)
14	Parking area contains empty bulk liquid totes of unknown sources, 5 buckets (25 L each) marked "Hydraulic Fluid – Must be disposed of" on wooden pallet in paved area, soil piles, asphalt pile, empty drums. Several drums of unknown contents noted in 2001 in maintenance yard immediately adjacent to north	On-Site (NW corner of Site in storage area)	PCA : Debris and Chemical Waste	On-Site / Off-Site	Metals, PHC PAH, VOCs	Groundwater and Soil
15	Venice Iron Works and V Steel Works Limited.	17 Larch Street, adjacent to Site on east side	PCA 34: Metal Fabrication	Off-Site	Metals, PHC, VOC	Groundwater and Soil

PHC - petroleum hydrocarbons fraction 1 to fraction 4
BTEX - benzene, toluene, ethylbenzene and xylenes
PCB – polychlorinated biphenyls
PAH - polycyclic aromatic hydrocarbons
VOC - Volatile Organic Compounds

Based on the above findings, a Phase Two Environmental Site Assessment (Phase Two ESA) is recommended to be completed in order to assess the soil and groundwater quality at the areas where areas of potential environmental concern were identified and to assist in the with the potential submittal of a Record of Site Condition (RSC).



Table of Contents

EXECUTIVE SUMMARY	i
1.0 INTRODUCTION.....	1
1.1 Phase One Property Information	1
2.0 SCOPE OF INVESTIGATION.....	1
3.0 HISTORICAL RECORDS REVIEW	2
3.1 General.....	2
3.1.1 Phase One Study Area Determination	2
3.1.2 First Developed Use Determination	2
3.1.3 Review of Fire Insurance Maps and Reports	3
3.1.4 Chain of Title.....	4
3.1.5 Environmental and Historical Reports	5
Interpretation of Reports	7
Historical Analytical Data Review and Comparison to Current Standards	9
3.1.6 Review of Street Directories.....	9
3.1.6.1 On-Site Listings	9
3.1.6.2 Surrounding Properties within 250 m of the Site Listings.....	10
3.2 Environmental Source Information.....	11
3.2.1 Ministry of the Environment and Climate Change Correspondence.....	11
3.2.2 City of Ottawa Correspondence	11
3.2.3 City of Ottawa Document Review	13
3.2.4 Review of the 2004 City of Ottawa Waste Disposal Sites Inventory	14
3.2.5 Ministry of Natural Resources (MNRF)	14
3.2.6 Technical Standards and Safety Authority Correspondence.....	15
3.2.7 EcoLog ERIS Report.....	15
3.2.7.1 On Site.....	15
3.2.7.2 Surrounding Properties within 250 m of the Site.....	16
3.3 Physical Settings Sources	17
3.3.1 Aerial Photographs.....	17



**PHASE ONE ENVIRONMENTAL SITE ASSESSMENT
933 GLADSTONE AVENUE, OTTAWA, ONTARIO**

3.3.2 Topography, Hydrology, Geology 20

3.3.3 Fill Materials 21

3.3.4 Water Bodies and Area(s) of Natural Significance 22

3.3.5 Water Wells 22

3.4 Site Operating Records 22

4.0 INTERVIEWS 23

5.0 SITE RECONNAISSANCE 23

5.1 General Requirements 23

5.2 Specific Observations at Phase One Property 23

5.2.1 Enhanced Investigation Property 26

5.3 Surrounding Land Use 27

5.4 Written Description of Investigation 27

6.0 REVIEW AND EVALUATION OF INFORMATION 28

6.1 Current and Past Uses of the Site 28

6.2 Potentially Contaminating Activity 29

6.2.1 On-Site PCAs 29

6.2.2 PCAs on Surrounding Properties within 250 m of the Site Listings 31

6.3 Areas of Potential Environmental Concern 35

6.4 Conceptual Site Model 39

6.4.1 Uncertainty and Absence of Information 40

7.0 CONCLUSIONS 41

8.0 REFERENCES 42

9.0 LIMITATIONS AND USE OF REPORT 44



TABLES

Table 1: Site Ownership Information 1

Table 2: Summary of Fire Insurance Plan Review for the Years 1888-1956..... 3

Table 3: Chain of Title information for 933 Gladstone Avenue. 4

Table 4: Summary of historical and environmental information review findings. 6

Table 5: Summary of PCAs identified from the Street Directory Search 10

Table 6: Summary of Historical Land Use Inventory Results of Note 12

Table 7: Summary of Air Photo Review Findings 18

Table 8: Topography, Hydrology and Geology Summary 20

Table 9: Summary of the Current and Past Uses of the Site..... 28

Table 10: Summary of PCAs within the Phase One Property 29

Table 11: Summary of PCAs within the Phase One Study Area but not on the Phase One Property. 31

Table 12: Summary of all APECs affecting the Phase One Property 36

FIGURES

- Figure 1: Key Plan
- Figure 2: Site Plan
- Figure 3: Topographic Map and Areas of Natural Significance
- Figure 4: Areas of Potential Environmental Concern (APEC)

APPENDICES

APPENDIX A

Regulatory Requests and Correspondence

APPENDIX B

EcoLog ERIS Report, Title Search, and Street Directories

APPENDIX C

Aerial Photographs

APPENDIX D

Site Photographs



1.0 INTRODUCTION

1.1 Phase One Property Information

Golder Associates Ltd. (Golder) was retained by the City of Ottawa (the “Client”) to conduct a Phase One Environmental Site Assessment (Phase One ESA) for the property located at 933 Gladstone Avenue, Ottawa, Ontario (hereinafter collectively referred to as the “Site” or “Phase One Property”) as shown on Figures 1 and 2.

The Site includes five (5) parcels of land with a combined total area of approximately 3.3 hectares (8.1 acres). Parcels 1 and 3 (part of PIN 04107-0039 and all of PIN 04107-0032) are currently owned by the federal government while three (3) parcels (part of PINs 04107-0035, 04107-0033 and 04107-0031) are closed rights-of-way that are owned by the City. Golder understands that the City is considering acquiring the Site and if it does, intends to obtain a Record of Site Condition for the Site in the future. Based on the information provided by a legal title search, the legal description of the Site is: Lots 1 to 7, inclusive, West Champagne Avenue, Block B, Lots 1, 2 & 3 & Parts of Lot 4, 5 & A, East Loretta Avenue, Block B, Plan 73 and various lot and streets in Block C, Plan 73, City of Ottawa.

The Site was formerly part of a larger property occupying land stretching between Somerset Street to Gladstone in a north-south direction which combined 1010 Somerset Street West and 933 Gladstone Avenue. It was primarily occupied by a single large warehouse structure known as the Central Ordnance Depot from the late 1940’s until it was demolished in 2015.

Contact information for the Site including the current owner is provided in Table 1 below.

Table 1: Site Ownership Information

Address	Current Site Owner(s)	Contact Information
933 Gladstone Avenue. Ottawa, Ontario K1Y 3E5	City of Ottawa (Parcels 2,4, and 5) Canadian Federal Government (Parcels 1 and 3)	Ms. Erin Tait, Specialist, Environmental Remediation City of Ottawa Real Estate Partnerships & Development Office Realty Services Branch 5th Floor, 110 Laurier Avenue West Ottawa, Ontario K1P 1J1

2.0 SCOPE OF INVESTIGATION

A Phase One ESA is a preliminary qualitative assessment of the environmental condition of a property, based on a review of current activities and historical information for the Site, as well as a review of relevant and readily available environmental information for the surrounding properties located within a 250 metre (m) radius of the boundary of the Site (collectively referred to as the “Phase One Study Area”). The boundary of the Phase One Study Area is presented in Figure 2.



According to Ontario Regulation (“O.Reg.”) 153/04 *Records of Site Condition*, the objectives of a Phase One ESA are to:

- 1) Develop a preliminary determination of the likelihood that one or more contaminants have affected any land or water on, in or under the Site.
- 2) Determine the need for a Phase Two Environment Site Assessment (ESA).
- 3) Provide a basis for carrying out a Phase Two ESA.
- 4) Provide adequate preliminary information about environmental conditions in the land or water on, in or under the Site for the conduct of a risk assessment following completion of a Phase Two ESA if needed.
- 5) Identify and report on evidence of actual and/or potential contamination on the Site from current and historical activities at the Site or from adjacent properties.

It is understood that this Phase One ESA is being carried out to support the City of Ottawa’s (the City) purchase of the Site parcels owned by the Federal Government (Parcels 1 & 3). This Phase One ESA was completed in general accordance with the Ontario Regulation (O.Reg.) 153/04 (as amended) in order to comply with the City’s current Official Plan requirements that all Phase One ESA reports that are submitted for Site Plan Approval be completed in accordance with the O.Reg.153/04 as amended. The Phase One ESA also meets the requirements of the Canadian Standards Association (CSA) Standard Z768-01, *Phase One Environmental Site Assessment* (reaffirmed 2012). It is understood that a Record of Site Condition (RSC) pursuant to *Ontario Regulation 153/04 – Records of Site Condition – Part XV.1 of the Act*, made under the *Environmental Protection Act*, will be filed for the Site if the City does acquire the Site.

3.0 HISTORICAL RECORDS REVIEW

3.1 General

3.1.1 Phase One Study Area Determination

For the purpose of this Phase One ESA, the Phase One Study Area is the area within a 250 m radius of the boundary of the Site. Based on Golder’s review of the historical and current information compiled as part of this Phase One ESA for the area surrounding the Site and observations of neighbouring properties made during the Site visit, it was concluded that an assessment of information pertaining to properties within 250 m of the boundary of the Site was sufficient to achieve the objectives of the Phase One ESA.

3.1.2 First Developed Use Determination

The date of first developed use of the Phase One Property was determined based on review of the chain of title information, aerial photographs, city directories, EcoLog ERIS Report, previous environmental reports, and information provided by the Site representative.

The Site was privately owned from 1809 to 1942. Based on available information it appears that the Site was undeveloped until approximately 1894 when it was used as the lumber yard (Sparks Estate South Yard) including several rail spurs. The Site appeared to be free of buildings until it was bought by the crown in 1942. By 1946 the land was developed with the Central Ordnance Depot, a large warehouse complex that covered the majority of the Site including the lands to the north extending to Somerset Street West. In 2015 the warehouse was demolished and the land has remained vacant to present.



3.1.3 Review of Fire Insurance Maps and Reports

Golder reviewed its archive of Fire Insurance Plans (FIPs) for the years 1888 (Revised 1901), 1902 (Revised 1912), 1925 (Revised 1948), and 1956 for the Site and surroundings properties in order to help develop an understanding of the history of the development of the Site and surrounding properties (within 250 m).

Table 2: Summary of Fire Insurance Plan Review for the Years 1888-1956

Year	Site	Surrounding Property Direction			
		North	East	South	West
1888 (rev. 1901)	Site used as a lumber yard with multiple rail spurs (Sparks Estate South Yard). Lumber piles in north and central portion of the site.	Lumber yard extends north to Somerset Street. Shows outline of "school site" bordering Somerset St. but building not present.	Export Lumber Co. piling ground listed as vacant in 1901. Small residential like buildings to east along Balsam and Pine Streets.	Lumber yard and rail spurs continue to south of current property boundaries. Small residential like buildings to southeast approaching Somerset St.	Railway shown running along western property boundary but does not extend further west.
1902 (rev. 1912)	Site appears vacant.	Vacant land except for small building on south side of Somerset St. A woodworking factory is present on the north site of Somerset.	Small, residential like buildings along Oak, Laurel, Larch, Lachlin Ave., and Pine St. vacant land to NE.	Vacant land with furniture factory to southwest on west side of railway.	Railway shown along western property boundary beyond which are mixture of vacant land with no indication of industrial activities.
1925 (rev. 1948)	Site now occupied by Central Ordnance Depot building. Two boilers and coal storage shown in SW corner of building. Two rail spurs run along west side of building and east side of boiler room.	Depot building extends north to Somerset St. Lumber pile shown to west of building adjacent to rail line.	Small, residential like buildings along Oak, Laurel, Balsam, and Larch Street, Plant bath and playground property to NE. Gasoline stations and auto repair operations noted along the east side of Preston St.	"Corporation yard" with an office and sand dryer on south side of Gladstone with residential dwellings in the southeast. British American Oil Co. located south of Louisa St.	Railway shown along western property boundary beyond which are several commercial and industrial properties including a few underground storage tanks shown. British American Bank Note, Lyle Blackwell Cleaners & Dyers, Auto Repair and General Supply Co. (hydraulic and industrial power plant equipment) are activities of potential concern.



**PHASE ONE ENVIRONMENTAL SITE ASSESSMENT
933 GLADSTONE AVENUE, OTTAWA, ONTARIO**

Year	Site	Surrounding Property Direction			
		North	East	South	West
1956	Same as 1948	Same as 1948	Generally similar to 1948	Generally similar to 1948 except British American Oil Co. property listed as vacant.	Generally similar to 1948 however, several more commercial / industrial operations located on west side of rail line show presence of underground storage tanks.

The review of fire insurance plans for the Site and surrounding area indicates that the Site was used as a lumberyard in the late 1800s but was not occupied by a building until the Central Ordnance Depot was constructed in the 1940s. The surrounding lands on all sides began primarily as residential dwellings in the early 1900's, and have been developed with a variety of commercial and light industrial facilities since 1912, particularly on the west side of the rail line. The FIPs showed several historic activities on the Site and within the Phase One Study Area that qualify as Potentially Contaminating Activities.

3.1.4 Chain of Title

Chain of title information for the Phase One Property was obtained from Wentzell Titles and is listed in Table 3 below. A copy of the chain of title is included in Appendix B.

Table 3: Chain of Title information for 933 Gladstone Avenue.

Owner's Name	Dates of Ownership
Crown	Prior to February 25, 1809
Robert Randall	February 25, 1809 to May 23, 1837
Peter Ayler Vallely	May 23, 1837 to August 18, 1837
William Price, Peter Mcbill, Nathaniel Gould & James Daries	August 18, 1837 to May 2, 1844
Nicholas Sparks	May 2, 1844 to December 16, 1875
Esther Slater	December 16, 1875 to Nov 10, 1894
John R. Booth	Nov 10, 1894 to May 27, 1921
J.R. Booth Ltd.	May 27, 1921 to August 17, 1942
His Majesty the King (Crown) (current owner)	August 17, 1942 to Present

The review of the chain of title shows that the Site was owned by private individual and corporations until 1942 when the Site was purchased by the Crown. As noted above, use of the Site as a lumber yard is believed to have started in approximately 1894 when the property was acquired by John R. Booth. The Phase One property is believed to have remained otherwise undeveloped until being acquired by the Crown who constructed the Central Ordnance Depot.



3.1.5 Environmental and Historical Reports

The following environmental and historical reports related to the Site and adjacent property north of the Site were provided by the City of Ottawa to Golder for review as part of this Phase One ESA. Reports are ordered below from oldest to most recent. Noteworthy findings are summarized in Table 4 and a more detailed interpretation of each document follows the table. Golder consulted these reports to develop an understanding of any issues previously identified for the Site and surrounding properties.

- 1) "1900 Ottawa-Hull Fire Map" Chas. E. Goad. April 1900. *Plan Showing Extent of Ottawa-Hull Conflagration*.
- 2) "1950's Depot Fire Articles" for the Site. Ottawa Journal. March 1950. *Army Probing Ordnance Depot Blaze*. June 1951. *MP Demands Fire Probe*. January 1952. *Fireman Hurt Battling Ordnance Depot Blaze*. October 1952. *Fire Destroys Plouffe Park Army Stores*. Prepared for the Ottawa Journal.
- 3) 1970/71 building plans for *General Alterations to No. 1 Supply Centre, Plouffe Park, Ottawa, Ontario*. Selected plans from City of Ottawa Building Code Services historic records.
- 4) 1989 building plans for *No. 1 Supply Centre Warehouse, Plouffe Park, 1010 Somerset St. W., Ottawa, Ontario – Fire Protection Improvements*. Selected plans from City of Ottawa Building Code Services historic records.
- 5) "2001 Phase I ESA" for portion of the Site north of Laurel Street, and adjacent property north of the Site. Aqua Terre Solutions Inc. March 2001. *Phase I Environmental Site Assessment Plouffe Park (1010 Somerset St. W.) Ottawa, Ontario*. Prepared for Public Works and Government Service Canada.
- 6) "2005 Phase I & II ESA" for the Site and adjacent property north of the Site. Trow Associates Inc. January 2005. *Phase I & II Environmental Site Assessment, Plouffe Park 1010 Somerset St. W., Ottawa, Ontario DRFP#08830*. Prepared for Public Works & Government Services Canada.
- 7) "2008 Environmental Review" Levac Robichaud Leclerc Associates Ltd. October 2008. *Environmental Review and Limited Investigation Plouffe Park, 1010 Somerset Street West, Ottawa, Ontario*. Prepared for SNC-Lavalin Profac Inc.
- 8) "2013 Soil and Groundwater Investigation" for the Site and adjacent property north of the Site. DST Consulting Engineers Inc. September 2013. *Subsurface Soil and Groundwater Investigation Sampling Plouffe Park – 1010 Somerset Street West, Ottawa, Ontario*. Prepared for Public Works and Government Services Canada.
- 9) "2015 Phase One ESA" for the Site: Pinchin Ltd. 2015. *Phase One Environmental Site Assessment: 933 Gladstone Avenue Ottawa, Ontario*. Prepared for Canada Lands Company CLC Limited.
- 10) "175 Loretta Ave N Monitoring" for 175 Loretta Ave N property south of Site: Amec Foster Wheeler. 2016. *2016 Groundwater Monitoring Program Private Fuel Outlet 175 Loretta Avenue North Ottawa, Ontario*. Prepared for City of Ottawa.



**PHASE ONE ENVIRONMENTAL SITE ASSESSMENT
933 GLADSTONE AVENUE, OTTAWA, ONTARIO**

Table 4: Summary of historical and environmental information review findings.

Report	On/Off Site	Factual Information
1900 Ottawa-Hull Fire Map	On Site	The Site is shown as a lumber yard within the area destroyed by the April 1900 fire.
1950's Depot Fire Articles	On and Off Site – Refers to warehouse that spanned both properties	The Site (i.e., Central Ordnance Depot) caught fire four times between 1950 and 1952. There was a particularly damaging blaze in June 1951 that destroyed a large section of the north end of the warehouse which occupied the adjacent land to the north of the Site. The article mentions charred lumber as well as oil and paint drums caught in the blaze. The 1952 fire is noted to have occurred in the southern portion of the building in block F, while the locations of the other two fires are unknown.
1970/71 Building Plans	On Site – southern portion of property	Building plans for modifications to southern portion of building to construct a flammable storage room next to boiler room. Plans show that a rail spur was present along the western side of the building that terminated at the boiler room. Flammable storage room plans show several floor drains, each connected to a 2,500 gallon underground sump.
1989 Building Plans	On Site – southern portion of property	Building plans for modifications to southern portion of building showing a battery charging room in the southeast corner as well as an exterior vehicle storage compound.
2001 Phase I ESA	On and Off Site – Refers to warehouse that spanned both properties listed as 1010 Somerset St. W.	Six (6) APECs were identified including: <ol style="list-style-type: none"> 1. Former Coal Storage Area and Diesel AST (boiler room area) 2. Equipment and drum storage in yard (NW maintenance yard) 3. Former underground storage tanks (USTs) (SE of Site) 4. Historical land use on surrounding properties 5. Bulk storage of explosive ordnance 6. Designated substance issues including lead, mercury, and asbestos
2005 Phase I & II ESA	On and Off Site – Refers to warehouse that spanned both properties listed as 1010 Somerset St. W.	Nine (9) PCAs were identified, which included all six (6) APECs reported in “2001 Phase I ESA” as well as <ol style="list-style-type: none"> 1. The former rail line to the west of the building 2. The general fill quality at the Site 3. The fires at the northern portion of the property in 1950's Only two APECs, the fill and the coal storage yard, showed concentrations above applicable guidelines at the time when analysed during the Phase II investigation. The groundwater flow direction was inferred to be to the north-northeast.
2008 Environmental Review	On and Off Site – Refers to warehouse that spanned both properties listed as 1010 Somerset St. W.	This report noted that the general fill quality on the Site was an environmental concern, and any fill generated from redevelopment would need disposal. Asbestos materials were noted throughout the depot building, as well as lead based paints. Finally, mould was identified in the building.



**PHASE ONE ENVIRONMENTAL SITE ASSESSMENT
933 GLADSTONE AVENUE, OTTAWA, ONTARIO**

Report	On/Off Site	Factual Information
2013 Soil and Groundwater Investigation	On and Off Site – Refers to warehouse that spanned both properties listed as 1010 Somerset St. W.	Based on groundwater and soil analysis, four areas of environmental concern (AEC) were identified on the northern portion of the former warehouse north of the Phase One Property (1010 Somerset St. W.). Additionally, based on inert fill quality assessment, three areas of impacts were identified; two in the northern portion of the Site, and one in the southwestern portion which showed PAHs and metals exceedances.
2015 Phase One ESA	On Site – same property limits as this Phase One ESA	<p>Seventeen (17) PCAs were identified on Site as well as forty-two (42) PCAs in the Phase One study area outside the Phase One Property. Off Site PCAs which contributed to on-Site APECs included: the adjacent railway tracks, adjacent metal fabrication plant, and a hydro vault located north and adjacent to the Site. Groundwater flow was reportedly inferred to be northwest from topography maps.</p> <p>Typical on-Site PCAs included:</p> <ul style="list-style-type: none"> ▪ Current diesel ASTs ▪ The former on-Site railway line ▪ Current and former fill ▪ Former on-Site lumber yard ▪ Storage and transportation of ammunition ▪ Several former on-Site ASTs ▪ Former on-Site printers ▪ Former on-Site retail fuel outlet (RFO) ▪ Historical on-Site vehicle maintenance ▪ Historical fires on the Site ▪ Former transformer in the warehouse ▪ Drums of unknown substance ▪ Waste generator codes for the Site. <p>From these PCAs, twenty-one (21) APECs on the Site were identified. A Phase II ESA was recommended prior to filing a Record of Site Condition.</p>
175 Loretta Ave N Monitoring	Off Site – For Public Works Yard at 175 Loretta Ave. N.	Two fuel USTs were decommissioned in 2011 at the private fuel station located at the 175 Loretta Ave. N. Contaminated soils were excavated from accessible locations in the vicinity of the USTs during decommissioning. Groundwater monitoring programs completed twice a year since 2013 reportedly suggest that any residual PHC contamination from the Site is non-mobile and unlikely to affect surrounding sites.

Interpretation of Reports

The multiple fires mentioned in the “1900 Ottawa-Hull Fire Map” and “1950’s Depot Fire Articles” represent several potential contaminant sources from burned wood (PAHs), barrels of paint (metals and VOCs) and oil (PHCs), and asbestos materials given that they are still present in “2008 Environmental Review”. The water used to extinguish the flames could also have acted as a transport medium to the subsurface for the contaminants. These fires would contribute to a PCA on-site as they would release and mobilize the contaminants in materials burned.



The 1970/71 Building Plans note a 2500 gallon sump was installed in the Flammables Storage Room. Chemicals from the storage room that collected in the sump may have entered the subsurface in the event that the integrity of the sump and/or connected piping was compromised so this sump is considered a PCA for the Site.

Of the APECs noted in the 2001 Phase I ESA, only four (4) qualify as PCAs for the Phase One Property. The former coal storage area and diesel AST fall within the central-west portion of the Site, the former UST falls within southeast corner of the Site, the bulk storage of explosive ordnance and flammable materials, and the historical land use on surrounding properties. The maintenance yard mentioned in the drum storage APEC is located north of the Phase One Property which is hydraulically cross-gradient of the Site, and the designated substance issues no longer exist as the building has been demolished.

The 2005 Phase I and II ESA include figures showing the locations of the APECs discovered. APECs 1, 3, 4, 5, 7, 8, 9 fall within the Phase One Property. Each of these APECs were already covered in the 2001 Phase I ESA with the exception of APEC #8 which was based on anecdotal information of a potential fuel station near Gladstone Avenue. A Phase II intrusive investigation was completed to assess the APECs on the Site, and only APECs 1 and 9, general fill quality and the coal storage area, had contaminant concentrations exceeding the Ontario background criteria (Table 1) but not federal criteria of the time. The former fuel station (APEC #8) was considered in the report to be false information, and was no longer considered to be an APEC. Boreholes were also advanced in the vicinity of the former UST (APEC #3), and no exceedances were detected so this issue is not considered an APEC. The available soil and groundwater quality data described in this report were reviewed and compared to currently applicable residential property use standards as described further below.

The 2008 Environmental review was meant to assess designated substances in the former depot building. Since the depot has been demolished, findings of this report do not affect the current report. The exception is the note that the general fill quality is of environmental concern to the Site. Three (3) areas of environmental impact were noted in this report, and of these only A3 fell within the current Phase One Property limits. A3, located beneath the former boiler room in the central-west portion of the current Phase One property, had exceedances for PAHs and metals found within the fill. The other impact sites and areas of concern all occur north of the Site and down gradient, and are therefore are not considered to cause areas of potential environmental concern (APECs) on the Site.

The 2013 Soil and Groundwater Investigation completed by DST identified four areas of environmental concern (AEC) on the property adjacent to the Phase One Property to the north (1010 Somerset St. W.). Three areas of impacted fill material were identified; two on the property to the north, and one location which is on the Phase One Property on the central-west side where the boiler room was formerly located. The available soil and groundwater quality data described in this report were reviewed and compared to currently applicable residential property use standards as described further below.

The 2015 Phase One ESA completed by Pinchin provides data regarding PCAs and APECs on the Phase One Property and in the Phase One Study Area. Their final list of PCAs and APECs were compared against Golder's to ensure no PCAs were missed in the Phase One ESA and confirming known PCAs. Pinchin's on-Site APEC referencing the 2001 Aqua Terre Phase I ESA report of bulk drum storage with unknown contents is not considered an on-Site APEC as the yard where these were located is north (i.e., cross-gradient) of the current Phase One Property. Additionally, the APEC included based on the spill of 8 L of hydraulic fluid on-Site is not considered to be an APEC, as the spill was a small quantity, went to sewer, and any contaminated soil is likely to have been



removed during the demolition of the depot. Two APECs were stated in reference to temporary fuel ASTs used for vehicles during the depot demolition, these APECs will not be considered due to the short time period the tanks were on-Site. The inferred groundwater flow seen in this Pinchin report (northwest) is approximately ninety degrees off of what the 2005 report by Trow stated (north-northeast). Given that Trow did intrusive testing and used a variety of actual groundwater elevation measurements to interpolate their flow, the north-northeast flow direction is considered appropriate as it correlates with topographic information discussed in Section 3.3.2.

The 2016 175 Loretta Ave N Monitoring Report completed by Amec Foster Wheeler provides a history of fuel UST decommissioning and remediation at the property. It indicates that any residual contamination is non-mobile and unlikely to affect surrounding properties. As such, the USTs noted at the 175 Loretta Ave N property and the previous property uses can be considered unlikely to contribute to an APEC on the Phase One Property.

Historical Analytical Data Review and Comparison to Current Standards

The available soil and groundwater quality data described in historic reports prepared for the 933 Gladstone Ave property was reviewed and the data compared to currently applicable residential property use standards as described in MOECC Table 3 generic site condition standards in a non-potable groundwater condition for residential/parkland/institutional property use, coarse textured soil.

Historical data is primarily described in the 2005 Trow Phase II ESA and the 2013 DST Phase II ESA reports. It appears that investigations completed on the 933 Gladstone portion of the former warehouse were primarily located in the vicinity of the former boiler room in the southwest portion of the Phase One property. A review of available results shows that concentrations of PAHs and metals were detected in the fill at several locations in the vicinity of the former boiler room at concentrations above the Table 3 residential standards. The samples with elevated concentrations are from the fill material that was present to depths of approximately 1 to 1.8 metres. Similar results and concentrations above standards were noted in sample locations north of the Phase One property as well, suggesting that fill impacts were present across the site. No information is available documenting building demolition activities that were carried out in 2015 so it is not clear how much, if any, fill material may have been removed as part of the demolition activities.

Groundwater impacts were not noted during previous assessments, however, a limited number of monitoring wells were installed so they may not provide an adequate level of assessment of potential groundwater quality impacts at the site.

3.1.6 Review of Street Directories

Golder ordered a street directory search from EcoLog Environmental Risk Information Services Ltd. (EcoLog ERIS) for the years 1885/86, 1890/91, 1895/96, 1900, 1905, 1910, 1916, 1921, 1926, 1931, 1936, 1941, 1946, 1951, 1956, 1962, 1966, 1971, 1976, 1981/82, 1987, 1992, 1996/97, 2001/02, 2006/07 and 2011 for the Site and surroundings properties (refer to copy of correspondence in Appendix B).

3.1.6.1 On-Site Listings

The Site was first listed with the address of 933 Gladstone Avenue in 2001-02 as St. Joseph Print Group and was unlisted again in 2006-07 which it has remained up to at least 2011. As noted above, the Phase One property was previously part of a larger property that was typically listed under the address 1010 Somerset Street West and/or 1 Oak Street. While there are no listing for 1 Oak Street, 1010 Somerset Street West is listed as Department of Sup & Servs Capital Region Sup Centre in the 1966 to 1992 directories.



3.1.6.2 Surrounding Properties within 250 m of the Site Listings

First listings in the area around the Site begin in 1890/91 as ‘All Residential’, with the exception of a lumber yard listed at Balsam Street (70-145). The listings remain residential until 1931 when commercial listings appear on Gladstone Avenue. In 1936 commercial and light industrial listings begin to appear on Preston Street, and in 1966 they also are seen on Loretta Avenue North. From 1966 onward, commercial and light industrial listings appear primarily on Gladstone Avenue, Preston Street, and Loretta Avenue North, with the remaining area continuing as predominantly residential.

A number of the light industrial listings noted in the street directory qualify as PCAs under Reg. 153/04. Table 2: Potentially Contaminating Activities. A summary of listings known to contribute to a PCA when within 250 m of a Site is seen in Table 5 below.

Table 5: Summary of PCAs identified from the Street Directory Search

Address	Listing (Year)	Potentially Contaminating Activity
225 Preston Street	United Garage (1941-46)	PCA 28: Storage, Maintenance, Fuelling and Repair of Vehicles PCA 10: Commercial Autobody Shop
	Malmberg Auto Service (1951-71)	
	Carm’s Auto Repair (1992)	
	S & S Truck Parts (1976-87)	
241 Preston Street	Mazzocato Service Station (1962)	PCA 28: Storage, Maintenance, Fuelling and Repair of Vehicles PCA 10: Commercial Autobody Shop
	Panuccio BP Service Station (1966-82)	
	Petro Canada Service Station (1987)	
	Preston Auto Centre (1992)	
	Jason Auto Centre (1996/97)	
	Preston Garage (2001/02-2011)	
280 Preston Street	Superior Cleaners (1951)	PCA 37: Operation of Dry Cleaning Equipment
284 Preston Street	Top Value Gasmart (1981/82-87)	PCA 28: Storage, Maintenance, Fuelling and Repair of Vehicles
910 Gladstone Avenue	Sal Auto & Trucks Service Centre (1981/82)	PCA 10: Commercial Autobody Shop
916 Gladstone Avenue	R & M Automotive Finishes (1981/82)	PCA 10: Commercial Autobody Shop
	Khera Auto Repair (1987)	
	Aberousal Body Repair (1992)	
	A V I Auto Centre (1996/97)	
	P B Auto Centre (2001/02)	
	Dragon Auto Service (2011)	
949 Gladstone Avenue	Mario Garage (1992)	PCA 10: Commercial Autobody Shop PCA 34: Metal Fabrication
	Vesuvio Iron Works (1996/97)	
	Orville’s Auto Electric (1996/97-2011)	



Address	Listing (Year)	Potentially Contaminating Activity
952 Gladstone Avenue	Blackwell Ltd. Dry Cleaning (1951)	PCA 37: Operation of Dry Cleaning Equipment
17 Larch Street	Venice Iron Works (1992-2001/02)	PCA 34: Metal Fabrication
	V Steel Works (2001/02-2011)	
155 Loretta Avenue North	Canada Printing Ink (1971)	PCA 31: Ink Manufacturing PCA 54: Textile Manufacturing and Processing
	Canadian Toners (1981/82)	
	Regional Textiles (1981/82)	
157 Loretta Avenue North	City Queensway Taxi (1971-1976)	PCA 28: Storage, Maintenance, Fuelling and Repair of Vehicles
188 Louisa Street	Motorworks (2001/02)	PCA 10: Commercial Autobody Shop

Golder Note: Several of the PCAs along Gladstone Street and Larch Street within approximately 100 m of the Site, are located up-to cross gradient, and therefore may be considered to have contributed to APECs on the Site.

3.2 Environmental Source Information

3.2.1 Ministry of the Environment and Climate Change Correspondence

The Ontario Ministry of Environment and Climate Change (MOECC) was contacted (refer to copy of correspondence in Appendix A) to provide an Index Report with respect to active orders and approvals for the Site.

A formal response from the MOECC was received by Golder on August 5, 2016. The review of the MOECC response indicated that no Active Orders, Certificates of Approval or Environmental Compliance Approvals (the new name for Certificate of Approval) have been issued for the Site.

3.2.2 City of Ottawa Correspondence

Golder forwarded a request to the City (refer to copy of correspondence in Appendix A) for the following information for the Site:

- Historic information related to landfill or dump sites on or in proximity to the property
- A review of the Historical Land Use Inventory (HLUI) for the Site and nearby properties

A formal response from the City was received by Golder on August 23, 2016. The review of the City's response indicated one hundred and seventy-four (174) entries in the historical land use inventory within the Phase One Study Area. A summary of the noteworthy results can be found in Table 6 below.



**PHASE ONE ENVIRONMENTAL SITE ASSESSMENT
933 GLADSTONE AVENUE, OTTAWA, ONTARIO**

Table 6: Summary of Historical Land Use Inventory Results of Note

HLUI	Address	Name	Description
10902	1040 Somerset Street West	Paradise Auto Repair	North of Site. Auto Repair.
3972	1010 Somerset Street West	Dept. Of Supply And Services	Adjacent to North of Site. Commercial Printing.
1185	975 Gladstone	B A Banknote	West of Site. Commercial Printing.
6309	969 Somerset Street West	Genesove Press Limited	Adjacent, North of Site. Commercial Printing.
8526	952 Gladstone Avenue	Lyle Blackwell Limited	Southwest of Site. Dry cleaning. One gasoline UST.
8566	951 Gladstone Avenue	Love Printing Service Limited	West of Site. Commercial Printing.
9857	949 Gladstone Avenue	Orville's Electric Service	West of Site. Auto electrical work.
13758		Vesuvio Iron Works	Metal works.
6674	940 Gladstone Avenue	Hodgins Bros. Limited	South of Site. Heating equipment manufacturing.
10140	916 Gladstone Avenue	P B Auto Centre	South of Site. Auto Repair.
11223	916 Gladstone Avenue	R + M Automotive Finishes	South of Site. Auto body finishing.
12189	910 Gladstone Avenue	Sal Auto And Truck Service Centre	South of Site. Auto Repair.
5264	903 Somerset Street West	Expert Cleaner And Dyer	North of Site. Dry Cleaning and Dyeing.
7767	896 Somerset Street West	Johnny Closs	North of Site. Auto Repair. Four underground storage tanks.
394	893 Somerset Street West	Acadian Printing	North of Site. Commercial Printing.
7430	890 Somerset Street West	Jim Frisby Holdings Limited	North of Site. Auto Repair.
14137	284 Preston Street	Top Value Gasmarts	Southeast of Site. Auto fuelling.
13395	280 Preston Street	Superior Cleaners	Southeast of Site. Dry Cleaning.
1189	241 Preston Street	Panuccio Saro	Southeast of Site. Auto Repair and fuelling.
11389		Preston Street Garage	
8286	225 Preston Street	Malmberg Auto Service Limited	East of Site. Auto Repair. Two USTs.
4876	215 Preston Street	Esso Home Comfort	East of Site. Petroleum products wholesale.
8487	203 Louisa Street	L'ora Di Ottawa	South of Site. Commercial Printing.
678	193 Preston Street	Aircon Fuels	East of Site. Auto fuelling.
5456	187 Preston Street	Farmer And Garrett	East of Site. Tannery.
3630		City Of Ottawa	Southwest of Site. Truck transport industry.



PHASE ONE ENVIRONMENTAL SITE ASSESSMENT 933 GLADSTONE AVENUE, OTTAWA, ONTARIO

HLUI	Address	Name	Description
5879	175 Loretta Avenue North	General Supply Co. Of Canada Limited	Motor vehicles, wholesale. Paint shop. One gasoline UST.
162	164 Preston Street	Ana Transportation Inc.	East of Site. Truck transport industry.
11060	155 Loretta Avenue North	Popular Printing	West of Site. Printers.
11978		Regional Textiles	Textile company.
11383	153 Preston Street	Preston & Lief Glass	East of Site. Lumber Wholesale.
1559	145 Loretta Avenue North	Bell Telephone Co. Of Canada Limited	West of Site. One gasoline UST.
6287	131 Loretta Avenue North	Hall Fuel Limited	West of Site. One gasoline UST.
434	111 Breezehill Avenue North	907462 Ontario Limited	West of Site. Auto repair.
6522		Grandtech Auto	Auto repair.
6533	75 Breezehill Avenue North	Grant Trading-Coal And Wood	Northwest of Site. Lumber and building materials.
3452	73 Breezehill Avenue North	Charcoal Supply Co.	Northwest of Site. Petroleum Products.
2056	55 Breezehill Avenue North	Breezehill Auto Body	Northwest of Site. Auto body finishing.
7244		Japan Auto Svc Inc.	Vehicle wholesale.
1929	53 Breezehill Avenue North	Bruce Coal Co. (Yard)	Northwest of Site. Lumber and building materials.
13716	17 Larch Street	V Steel Works Limited	Adjacent East of Site. Metal working services and manufacturing.
14794		Venice Iron Works	Metal working services and manufacturing.
2043	0 Arlington Street	British American Oil Co. Limited	South of Site. Petroleum products, wholesale.

The HLUI contained approximately 40 sites in the Phase One Study Area with current or previous uses that qualify as PCAs. The inferred groundwater flow for the Site is to the north-northeast, and as such, PCAs to the north, south and east are less likely to contribute to an on-Site APEC. The Sites located to the west and south-southwest of the Site have the potential to create APECs on the Site given their positions up-gradient of the inferred groundwater flow.

3.2.3 City of Ottawa Document Review

Prior to the 2001 amalgamation, the City did not have a consolidated database of environmental concerns for City properties and typically referred all inquiries to the *1988 Mapping and Assessment of Former Industrial Sites, City of Ottawa, Intera Technologies Ltd.* (hereafter known as the “1988 Intera Report”). This report describes an inventory and assessment study of former industrial sites that were active in the former (prior to the 2001 amalgamation) City of Ottawa from 1850 to 1984 that likely produced or handled hazardous wastes and materials. The sites were subsequently screened to identify higher priority sites which were subdivided into Group I, Group II and Group III sites.



- Group I Sites – Sufficient evidence to indicate that wastes are present on-Site and that there is a high potential for environmental impact
- Group II Sites – Sufficient evidence to indicate that wastes are likely remnant on-Site
- Group III Sites – Unlikely that significant quantities of waste exist at the Site today and therefore the potential for environmental impact is minimal

No former industrial Site were identified on the Phase One Property, however, three (3) Group III Site were identified within the Phase One Study Area to the east, south, and west.

- 187 Preston Street (130 m east of the Phase One Property) is the Site of the former Farmer and Garrett – Tanners
- West end of St. Anthony Street (formerly Arlington Street) (170 m southeast of Phase One Property) is the Site of the former British American Oil Co. Ltd.
- 975 Gladstone Avenue (200 m west of the Phase One Property) is the Site of the British American Bank Note Co. Ltd.

Given that these facilities are separated from the Site by a distance of 130 m or more as well as by several streets with underlying services, they are not generally considered to be PCAs that will result in an APEC on the Site. The American Bank Note property is located hydraulically up gradient but the likelihood of potential impact is lessened due to the presence of the 5 metre deep rail cut between this facility and the Phase One Property which should act as a barrier to shallow groundwater flow in the vicinity.

3.2.4 Review of the 2004 City of Ottawa Waste Disposal Sites Inventory

The review of the 2004 City of Ottawa Waste Disposal Sites Inventory as described in the report entitled “Old Landfill Management Strategy, Phase 1-Identification of Sites, City of Ottawa, Ontario”, completed by Golder for the City of Ottawa, dated October 2004 indicated that the Site is not registered as an active or closed waste disposal site.

The Site was found to be located within 1 km of the closed LeBreton Flats, Nepean Bay, Young and Fairmont, and Bayswater and Wellington waste disposal Sites.

The LeBreton Flats is located approximately 850 m north of the Site. Nepean Bay is approximately 600 m northwest of the Site Young and Fairmont is approximately 750 m southwest of the Site, and Bayswater and Wellington is approximately 350 m west of the Site. These historic waste disposal sites are not considered an issue of environmental concern given their distances from the Site and/or locations either down gradient or cross-gradient of the inferred groundwater flow.

3.2.5 Ministry of Natural Resources (MNR)

Ontario's Ministry of Natural Resources and Forestry (MNR) was asked to search their records for the following:

- information about areas of natural significance in the vicinity of the Site
- any other environmental concerns related to the Site and surrounding area

A representative of the MNR replied on November 16, 2016 and indicated there are no natural heritage features identified on or in close proximity to the Site.



3.2.6 Technical Standards and Safety Authority Correspondence

The Technical Standards and Safety Authority (TSSA) was contacted via e-mail (refer to copy of correspondence in Appendix B) to determine if any commercial fuel underground storage tanks (USTs) were registered on the Site or on the surrounding properties within 250 m of the Site. It should be noted that there is currently no requirement in Ontario to register private underground fuel oil storage tanks for heating purposes. The TSSA has maintained records since 1989.

A representative of the TSSA replied on September 8, 2016 and indicated that the TSSA records of two (2) active fuel USTs at 175 Loretta Avenue North. As described above in Section 3.1.5, these tanks have been decommissioned so are not considered an issue of potential environmental concern.

3.2.7 EcoLog ERIS Report

Golder contracted EcoLog Environmental Risk Information Services Ltd. (EcoLog ERIS) to conduct a search of environmental sources, including federal, provincial and private sector databases, for information on the Phase One Property and Study Area. The EcoLog ERIS report is provided in Appendix B.

The databases searches included the following databases:

Anderson's Waste Disposal Sites; Certificates of Approval; Environmental Registry; Coal Gasification Plants; Fuel Storage Tanks; National Defence & Canadian Forces Fuel Storage Tanks, Spills, and Waste Disposal Sites; National PCB Inventory; National Pollutant Release Inventory; Ontario Inventory of PCB Storage Sites; Ontario Regulation 347 Waste Receivers Summary and Waste Generator Summary; Record of Site Condition; Retail Fuel Storage Tanks; Private and Retail Fuel Storage Tanks; Ontario Spills; Anderson's Storage Tanks; Waste Disposal Sites – MOE CA Inventory; Waste Disposal Sites – MOE 1991 Historical Approval Inventory; Water Well Information Systems; Boreholes; Abandoned Aggregate Inventory; Aggregate Inventory; Abandoned Mine Information System; Automobile Wrecking and Supplies; Commercial Fuel Oil Tanks, Chemical Register; Compliance and Convictions; Certificates of Property Use; Drill Hole Database; Environmental Activity and Sector Registry; Environmental Compliance Approval; Environmental Effects Monitoring; ERIS Historical Searches; Environmental Issues Inventory; List of TSSA Expired Facilities; Federal Convictions; Contaminated Sites on Federal Land; Fisheries and Oceans Fuel Tanks; TSSA Historical Incidents; Indian & Northern Affairs Fuel Tanks; TSSA Incidents; Landfill Inventory Management Ontario; Canadian Mine Locations; Mineral Occurrences; National Analysis of Trends in Emergencies System; Non-Compliance Reports; National Environmental Emergencies System; Oil and Gas Wells; Ontario Oil and Gas Wells; Orders; Canadian Pulp and Paper; Parks Canada Fuel Storage Tanks; Pesticide Register; TSSA Pipeline Incidents; Permit to Take Water; Scott's Manufacturing Directory; Wastewater Discharger Registration Database; Transport Canada Fuel Storage Tanks; and TSSA Variances for Abandonment of Underground Storage Tanks.

3.2.7.1 On Site

The Site has been a registered waste generator of: Petroleum distillates, waste oils and lubricants, light fuels, inorganic/organic laboratory chemicals, and pharmaceuticals. Additionally, there is a registered spill of 8 L of hydraulic fluid to the ground and storm sewer in 2002.



3.2.7.2 Surrounding Properties within 250 m of the Site

Noteworthy records reported for the Phase One ESA Study Area (excluding the Phase One Property) included the following:

- Automobile Wrecking and Supplies (AUWR) – One (1) record of an automobile wrecking and supply facility at 55 Breezehill Avenue North, under the name A & T Autoparts.
- Borehole (BORE) – Twenty-eight (28) records of boreholes are reported within 250 m of the Site. The boreholes uses were either unspecified or for geotechnical or geological investigation purposes. The boreholes were drilled between 1950 and 2010 and generally had depths of less than 3 metres and up to 10 metres below ground surface.
- Certificates of Approval (CA) – A total of twenty-three (23) certificates of approval were issued within 250 m of the Site. The certificates were issued over the last twenty years and associated mainly with discharges of municipal water and sewage, and industrial air emissions associated with BA Banknote Inc.
- List of TSSA Expired Facilities (EXP) – Nineteen (19) TSSA expired facilities were listed, but they appear to all be in relation to only three sites. Each was an expiration of liquid fuel tanks, piping, and other fuel infrastructure. The expirations were found at 971 Gladstone Avenue (Mr. Gas Limited), 241 Preston Street (Preston Auto Centre), and 284 Preston Street (Mac's Convenience Stores Inc.). All occurred between 1993 and 1995.
- Fuel Storage Tank (FST) and Fuel Storage Tank – Historical (FSTH) – Two (2) fuel storage tanks and two (2) historical fuel storage tanks were noted on the property of 175 Loretta Avenue, owned by the City of Ottawa. The historical tanks (FSTH) included two single walled 22,700 L USTs with sacrificial anode protection, used for gasoline and diesel fuel storage in 1991. The current fuel storage tanks (FST) appear to be replacements of the historical ones, also having a capacity of 22,700 L and holding gasoline and diesel.
- Ontario Regulation 347 Waste Generators Summary (GEN) – The EcoLog ERIS report identified one hundred and thirty-five (135) waste generation Site listings within the Phase One Study Area. The waste classes identified are varied and are included in the EcoLog ERIS report in Appendix B.
- National Pollutant Release Inventory (NPRI) – Twenty-five (25) entries to the pollutant release inventory were listed, but all requests were attached to one of two sites: 975 Gladstone Avenue (BA Banknote Inc.) and 175 Loretta Avenue North (City of Ottawa). 975 Gladstone Avenue was primarily noted for hexavalent chromium, as well as hydrotreated heavy naphtha, hydrotreated light distillate, solvent naphtha medium aliphatic, ethylene glycol butyl ether acetate, titanium, and hydrofluorocarbon from 2002-2010. 175 Loretta Avenue North was noted for toluene release from 1995-2009.
- Ontario Spills (SPL) – The EcoLog ERIS Report listed sixteen (16) records of spills within 250 m of the Site. Some of the reported spills included releases of Freon or natural gas or spilling of small quantities (between 0.5 and 8 L) of gasoline to the roads. Due to the small quantities of the spills and that many of the spills were reportedly cleaned up, were reportedly to storm sewers and/or were not anticipated to have an impact, details regarding these spills and releases were not considered relevant.



- Private and Retail Fuel Storage Tanks (PRT) – Four (4) private fuel storage tanks were registered in the private and retail database. These were gasoline and diesel storage tanks located at: a 7,919 L tank at 241 Preston Street (Preston Auto Centre, expiry (exp.) 1993), a 45,400 L tank at 971 Gladstone Avenue (Mr. Gas Limited, exp. 1994), a 45,000 L tank at 175 Loretta Avenue North (Regional Municipality of Ottawa, exp. unknown), and a 63,500 L tank at 284 Preston Street (C Corp (Ontario) Inc., exp. 1996).
- Scott's Manufacturing Directory (SCT) – Thirty (30) manufacturing entries were found. Of particular note were 17 Larch Street (V Steel Works, Metal fabrication), 949 Gladstone Avenue (Vesuvio Iron Logic Custom, Metal manufacturing), 975 Gladstone Avenue (BA Banknote, Commercial printing), and 203 Louisa Street (L'Ora Di Ottawa, Newspaper printing).
- Water Well Information System (WWIS) – Twenty-eight (28) records of boreholes are reported within 250 m of the Site. The boreholes uses were either unspecified or for geological investigation purposes. The wells were installed between 1950 and 2010 and generally had depths of less than 3 metres and up to 10 metres below ground surface.

Based on the review of the EcoLog ERIS report, the former presence of retail fuels outlets associated fuel storage tanks, industrial sites including tanneries, metal fabricators, and banknote manufacturers, commercial sites such as garages and dry cleaners, are located within the Phase One Study Area and are generally considered off-Site PCAs. Several diesel, natural gas, refrigerant, gasoline and oil spills were reported to have occurred within the Phase One Study Area; however, given that they were either not significant in size, were located greater than 100 m from the Site, were located hydraulically cross-gradient or downgradient with respect to the Site or entered the atmosphere or sewers, they are not considered to be issues of potential environmental concern. The Ecolog ERIS report identified many waste generating sites within the Phase One Study Area. The presence of waste generators alone is not considered an issue of concern on its own as there is no information as to the handling practices at the identified sites; however, it is an indication of the presence of chemical storage.

3.3 Physical Settings Sources

3.3.1 Aerial Photographs

Aerial photographs for the Site for the years 1928, 1958, 1965, 1976, 1991, 1999, 2005, and 2011, from the City of Ottawa geo-map (<http://maps.ottawa.ca/geoOttawa/>) and 2016 from Google Earth, were reviewed on-line. In addition, selected aerial photographs for the Site were obtained from the National Air Photo Library (NAPL) in Ottawa, Ontario by Golder personnel for the years 1932, 1938, 1952, 1969, 1979, 1986, and 1995 in order to help develop an understanding of the history of the development of the Site and surrounding properties (within 250 m). Copies of the aerial photographs obtained from the NAPL are presented in Appendix C.



**PHASE ONE ENVIRONMENTAL SITE ASSESSMENT
933 GLADSTONE AVENUE, OTTAWA, ONTARIO**

Table 7: Summary of Air Photo Review Findings

Year	Site	Surrounding Property Direction			
		North	East	South	West
1928	Vacant Land	Vacant lands followed by Somerset Street, a large lumberyard, and residential dwellings.	Residential dwellings and Preston Street.	Gladstone Avenue, followed by rail yards, tracks and spurs.	Rail tracks and commercial/industrial buildings followed by residential dwellings.
1932	As per 1928	As per 1928	As per 1928	As per 1928	As per 1928
1938	Small structures of uncertain use appear on west side of Site.	As per 1932	As per 1932	Rail yards south of the current 417 and east of Preston Street replaced by buildings. New small residential development on Loretta Street south of Gladstone Avenue.	As per 1932
1952	Warehouse built on Site. Northwest corner used as a storage yard.	Warehouse on Site extends onto property to the north. Parking and storage yards west of warehouse.	As per 1938	New residential dwellings built on block between Loretta and Breezehill south of Gladstone.	New large industrial building on west side of Loretta Street.
1958	Parking lot added south of warehouse. Two ASTs noted along west side of building near the boiler room.	Storage yards west of warehouse emptied. Vacant.	As per 1952	As per 1952	As per 1952
1965	ASTs noted in the 1958 photo along west side of building near the boiler room appear to have been removed. One AST may be present in a similar location a bit further to the west than the ASTs noted in the 1958 photo.	New warehouse built north of Somerset Street. West of warehouse now parking lot. New building north of warehouse before Somerset Street.	Residential dwellings on Rochester to southeast torn down. Lots vacant.	Highway 417 built over previous rail tracks.	Addition to southern edge of building directly adjacent (west) to Site.



**PHASE ONE ENVIRONMENTAL SITE ASSESSMENT
933 GLADSTONE AVENUE, OTTAWA, ONTARIO**

Year	Site	Surrounding Property Direction			
		North	East	South	West
1969	As per 1965	New building on lot east of warehouse.	Residential dwellings to southeast at Preston Street and Gladstone Avenue demolished.	As per 1965	Railway to the west now in a cut and bridge constructed at Gladstone Avenue so that railway passes underneath. All but most western rail spur removed.
1976	As per 1969	As per 1969	New apartment building along Gladstone Avenue at Rochester Street.	Main building at 175 Loretta expanded.	As per 1969
1979	As per 1976	As per 1976	New large commercial buildings northeast of Gladstone Avenue and Preston Street intersection.	As per 1976	As per 1976
1986	As per 1979	As per 1979	As per 1979	As per 1979	As per 1979
1991	As per 1986	As per 1986	Residential dwellings replaced with large commercial east of Site on Gladstone Avenue.	As per 1986	As per 1986
1995	As per 1991	As per 1991	As per 1991	As per 1991	As per 1991
1999	As per 1995	As per 1995	As per 1995	As per 1995	As per 1995
2005	An AST can be seen south of the boiler room.	Major addition to building east of warehouse into the park. Two large stretched canvas buildings built in parking lot of the warehouse.	Small addition to building east of Site on Gladstone Avenue.	As per 1999	As per 1999
2011	As per 2005	As per 2005	As per 2005	As per 2005	As per 2005



**PHASE ONE ENVIRONMENTAL SITE ASSESSMENT
933 GLADSTONE AVENUE, OTTAWA, ONTARIO**

Year	Site	Surrounding Property Direction			
		North	East	South	West
2016	Warehouse demolished and Site left vacant. Small gravel storage yard in northwest corner.	Warehouse demolished. Large rectangular canvas building removed. Parking lot and storage yard still present.	As per 2011	As per 2011	As per 2011

The review of aerial photographs of the Site and surrounding area indicates that the Site was developed with the Central Ordnance Depot sometime between 1938 and 1952. The surrounding lands on all sides began primarily as residential dwellings in the early 1900's, and have been developed with a variety of commercial and light industrial facilities since the 1950's.

The review of the aerial photographs indicated that an AST was present along the west side of the Site since at least 2005. The presence of an AST on the Site is an issue of potential environmental concern.

3.3.2 Topography, Hydrology, Geology

The following records were reviewed to identify topographic, geologic and hydrogeological conditions at the Site. Refer to Section 5.0 for additional information on Site features, as observed at the time of the Site visit.

Table 8: Topography, Hydrology and Geology Summary

Topic	Conditions	Comment / Source
Topography of Site and Surrounding Area	The Site is a flat topped mound that is approximately one metre lower along the sides. The Site generally at grade with the surrounding area to the east, and slightly lower than the lands to the west. The exception is the rail tracks that run in a 5 metre deep manmade trench to the west of the Site.	Site and surrounding area observations. GeoOttawa topography map Figure 3 – Topographic Map and Areas of Natural Significance
Overburden Soils	Overlying fill materials consisting of sand a gravel underlain by a thin layer of till comprised of silty sand to 0.5 m, then 0.5 m of silty clay, and clay 0 - 4 m thick down to bedrock which is at a depth of 1 - 5 m.	Belanger J. R., Urban Geology of the National Capital Area, Geological Survey of Canada, Open file 5311, 2008. DST. <i>Subsurface Soil and Groundwater Investigation Sampling Plouffe Park – 1010 Somerset Street West, Ottawa, Ontario.</i> 2013.
Type of Bedrock	Lindsay formation limestone.	Belanger J. R., Urban Geology of the National Capital Area, Geological Survey of Canada, Open file 5311, 2008.



**PHASE ONE ENVIRONMENTAL SITE ASSESSMENT
933 GLADSTONE AVENUE, OTTAWA, ONTARIO**

Topic	Conditions	Comment / Source
Depth to Bedrock	1 to 5 m below the ground surface (mbgs)	Generalized Bedrock Geology, Ottawa, Ontario, Belanger J. R., Urban Geology of the National Capital Area, Geological Survey of Canada, Open file D3256, 2001. Trow Associates Inc. <i>Phase I & II Environmental Site Assessment, Plouffe Park 1010 Somerset St. W., Ottawa, Ontario DRFP#08830.</i> 2005.
Inferred Local Groundwater Flow	The inferred groundwater flow direction is toward the north-northeast.	GeoOttawa topography map. Site observations Trow Associates Inc. <i>Phase I & II Environmental Site Assessment, Plouffe Park 1010 Somerset St. W., Ottawa, Ontario DRFP#08830.</i> 2005.
Site Grade Relative to the Adjoining Properties	The Site is approximately 2 m lower than the lands to the west, with the exception of the railway track which is in a manmade 5 m deep depression on the western edge of the Site. The site is at grade with the lands to the north, south, and east.	Site observations
Depth to Groundwater	2.9 mbgs to 3.3 mbgs	DST. <i>Subsurface Soil and Groundwater Investigation Sampling Plouffe Park – 1010 Somerset Street West, Ottawa, Ontario.</i> 2013.

3.3.3 Fill Materials

Topic	Conditions	Comment / Source
Fill Materials	Fill of unknown source and unknown quality was likely brought onto the Site to level it after the demolition of the Central Ordnance Depot in 2015. Fill also identified as being present across the site prior to demolition and identified as an issue of environmental concern in previous environmental reports. No record that this fill material was removed during 2015 demolition activities.	Site observations. Trow Associates Inc. 2005 <i>Phase I & II Environmental Site Assessment, Plouffe Park 1010 Somerset St. W., Ottawa, Ontario.</i>



3.3.4 Water Bodies and Area(s) of Natural Significance

Topic	Conditions	Comment / Source
Nearest Open Water Body	Ottawa River, approximately 1 km to the northwest of the Site.	Figure 1 – Key Plan GeoOttawa topography map
Areas of Natural Significance	The area around the Phase One Study area is entirely urbanized and there are no areas of natural significance within it.	Site Observations Figure 3 – Topographic Map and Areas of Natural Significance

3.3.5 Water Wells

Topic	Conditions	Comment / Source
Water Wells on Site (location, stratigraphy of the overburden, from ground surface to bedrock, depth to bedrock, depth to water table, drilling date, use)	No active water wells were found on-Site during the site reconnaissance. Groundwater monitoring wells were previously installed during the 2005 and 2013 site assessments. In the northwest portion of the site, groundwater was encountered between 1.36 m and 1.96 m respectively, in a 0.2 – 1.0 m thick clayey silt layer which is underlain by clay that extends to the borehole’s termination at 4.6 m. In the northeast portion of the site, groundwater was encountered at 2.9 mbgs and was within the clay layer which extended from 1.5 mbgs to bedrock at 4.2 mbgs.	The EcoLog ERIS database report, Site observations. DST 2013. <i>Subsurface Soil and Groundwater Investigation Sampling Plouffe Park – 1010 Somerset Street West, Ottawa, Ontario.</i> Trow Associates Inc. 2005 <i>Phase I & II Environmental Site Assessment, Plouffe Park 1010 Somerset St. W., Ottawa, Ontario.</i>
Water Wells on the Neighbouring Properties (location, stratigraphy of the overburden, from ground surface to bedrock, depth to bedrock, depth to water table, drilling rate, use)	Based on the EcoLog ERIS report, twenty-eight (28) wells are located in the Phase One Study Area (within 250 metres of the Site). It was indicated that the wells were completed within the overburden and were used mainly for monitoring and test holes. Details regarding the stratigraphy, depth to bedrock and water table in the 25 water wells is provided in the EcoLog ERIS report included in Appendix B.	The EcoLog ERIS database report.

3.4 Site Operating Records

At the time of the Site visit, the Phase One Property was vacant. No Site operating records were provided to Golder for review.



4.0 INTERVIEWS

Mr. Peter Slobodian of Brookfield Global Integrated Solutions (hereinafter referred to as the “Site representative”), was interviewed at the Site on October 5, 2016. Pursuant to the requirements of O.Reg. 153/04, the Site representative was interviewed as the “current owner” with knowledge of current Site operations.

Relevant information obtained during the interview and Site visit is provided in Section 5.0.

5.0 SITE RECONNAISSANCE

5.1 General Requirements

Ms. Sheila Barter (Environmental Consultant) of Golder visited the Site on October 5, 2016 at 9:00 am. The Site visit consisted of a walk-around the Site with the Site representative, along with a cursory inspection of surrounding properties from the Site and publicly accessible areas. The weather conditions were sunny and the temperature was approximately 16°C. The Site was undeveloped vacant land at the time of the Site visit except for the northwest corner which was being used for storage and parking as part of a larger area extending to the north on the adjacent property.

Photographs of relevant features noted during the Site visit are provided in Appendix D.

5.2 Specific Observations at Phase One Property

The specific observations made during the Site visit are presented in the following sections.

Topic	Observations	Source
Structures Number and Age of Buildings on the Site	No buildings or structures were present at the Site. Former warehouse was demolished in Spring 2015.	Site observations and Site Representative
General Descriptions of Each Building (including improvements	No buildings or structures were present at the Site.	Site observations
Building Areas	No buildings or structures were present at the Site.	Site observations
Number of Floors (include all levels, whether above or below ground)	No buildings or structures were present at the Site.	Site observations
Number, Age, and Depth of Levels Below Ground Level	No buildings or structures were present at the Site.	Site observations
Number and Details of all Aboveground Storage Tanks (ASTs)	One AST was observed on the Site in the storage area in the northwest corner. One 1340 L AST marked Petro Canada Dyed Diesel, Manufactured date: 2014. It was not clear if this tank was actually in use at the time of the Site visit.	Site observations and Site Representative



**PHASE ONE ENVIRONMENTAL SITE ASSESSMENT
933 GLADSTONE AVENUE, OTTAWA, ONTARIO**

Topic	Observations	Source
Number and Details of all Underground Storage Tanks (USTs)	No USTs were observed or reported on the Phase One Property.	Site observations and Site Representative
<u>Underground Utilities</u> Potable and Non-Potable Water Sources	Potable water is provided to the Study Area by the City of Ottawa.	Site Observations and Site Representative
Utility Lines Present (i.e., Electrical, Natural Gas, other)	Site utility connections to former building were abandoned during demolition and Site grading drawings provided by the City. Electrical lines and poles are present along the east and west sides of the Site and on adjacent properties.	Site Representative KWX Architects. <i>Plouffe Park Demolition, Utility Abandonment I & II.</i> Prepared for Morrison Hershfield and Public Works and Government Services Canada
Sanitary/Process Wastewater Receptor	No sanitary or process wastewater is generated on-Site.	Site Representative, Site observations
Sanitary Sewer Connection	Sanitary sewer connection is reportedly available at the Site. Sanitary sewer manhole was observed on the west side of the Site, south of the parking area.	Site observations, Site representative
Septic Systems	None identified.	Site observations, Site representative
Storm Water Flow	Infiltration and storm sewers.	Site observations
Storm Sewer Connection	Storm sewers are present at the Site.	Site observations, Site representative
<u>Interior of Structures</u> Entry and Exit Points for Site Buildings	No buildings or structures were present at the Site.	Site observations, Site representative
Existing and Former Heating System(s) (include fuel type / source)	As no buildings or structures were present at the Site there were no existing heating systems observed or reported. No details about the former heating system were known by the Site representative.	Site observations, Site representative
Existing and Former Cooling System(s) (include fuel type / source)	As no buildings or structures were present at the Site there were no existing cooling systems observed or reported. No details about the former cooling system were known by the Site representative.	Site observations, Site representative
Drains, Pits, and Sumps (include current use, if any, and former use)	As no buildings or structures were present at the Site there were no drains, pits, or sumps observed or reported.	Site observations, Site representative



**PHASE ONE ENVIRONMENTAL SITE ASSESSMENT
933 GLADSTONE AVENUE, OTTAWA, ONTARIO**

Topic	Observations	Source
Unidentified Substances	None identified.	Site observations
Floor Stains or Corrosion Located near a Potential Discharge Location	None identified.	Site observations
<u>Miscellaneous Exterior</u> Location of any Current and Former Wells	None identified.	Site observations, Site representative
Ground Cover (i.e., grass, gravel, soil, or pavement, etc.)	Newly established grass over majority of Site. Asphalt and gravel parking/storage area in northwest corner of Site. Approximate area of pavement ~3300 m ² .	Site observations
Current or Former Railway Lines or Spurs	Current railway line adjacent to western boundary of Site. OC Transpo Trillium line commuter light rail, double track section in constructed trench.	Site observations.
Presence of Stained Soil, Vegetation, or Pavement	None observed.	Site observations
Presence of Stressed Vegetation	None observed.	Site observations
Areas Where Fill and/or Debris Materials Appear to Have Been Placed	The northwest corner of the Site is being used as a storage area. Debris noted in the area included old sheet metal, rolls of carpeting, old hydro poles, wood debris, foam rubber, metal buckets with scrap metal, rolls of snow fencing. Majority of Site has been built up with fill. Site representative did not know the source of the fill. Former warehouses were demolished and footprint of old buildings was built up with fill and seeded with grass. A drainage ditch surrounds the filled area. Approximate size of filled area ~ 21,000 m ² .	Site observations
Potentially Contaminating Activity	Parking/storage area contains empty bulk liquid totes of unknown sources, 5 buckets (25 L each) marked "Hydraulic Fluid – Must be disposed of" on wooden pallet in paved area, soil piles, asphalt pile, empty drums.	Site observations
Unidentified Substances	None identified.	Site observations



5.2.1 Enhanced Investigation Property

The Site is not considered to be an enhanced investigation property; however, the investigation was conducted in a manner consistent with the requirements for enhanced investigation properties as described in subsection 13(3) of O.Reg. 153/04. Relevant information is reported in the following table:

Topic	Observations	Source
Operations at the property, including processing or manufacturing	None observed or reported.	Site observations and interview
Hazardous materials used or stored at the Phase one property	None observed or reported.	Site observations and interview
Products manufactured at the Phase one property;	None observed or reported.	Site observations and interview
By-products and wastes at the Phase one property	None observed or reported.	Site observations and interview
Raw materials handling and storage locations at the Phase one property	Storage of materials in NW corner of Site.	Site observations and interview
Location and contents of drums, totes and bins at the Phase one property	There were empty buckets, drums and totes on the Site in the previously discussed areas where debris was present. Former contents of the buckets, drums and totes is unknown. One of the totes was marked "Water". No testing was performed to determine contents.	Site observations and interview
The location, installation date, source of incoming liquid and effluent discharge location for all oil-water separators	None observed or reported.	Site observations and interview
All vehicle and equipment maintenance areas, including the locations of maintenance, fluid storage, and waste storage areas	None observed or reported. Boat and backhoe were parked in the parking area. No maintenance is done on site according to Site representative.	Site observations and interview



Topic	Observations	Source
Details of all spills including the dates, locations, materials involved, and volumes of material spilled	None observed or reported.	Site observations and interview
Details of liquid discharge points such as water and French drains, including their locations	None observed or reported.	Site observations and interview
Details of all hydraulic lift equipment at the property, including elevators, in-ground hoists and loading docks	None observed or reported.	Site observations and interview

5.3 Surrounding Land Use

During the Site visit, a visual reconnaissance of the outdoor operations in the Phase One Study Area was carried out from the Site and publicly accessible areas.

The surrounding properties include residential and commercial land uses, as illustrated on Figure 2.

North: The area north is occupied by Public Works and Government Services Canada. The large temporary dome is a masonry shop used for the creation and repair of masonry for Federal Government buildings. The paved area north of the Site is currently being used by the Department of National Defense for storage of materials in trailers.

East: Residential and commercial properties (including Preston Hardware).

South: Gladstone Avenue, residential properties and City of Ottawa Loretta Works Yard.

West: Railway tracks in trench (OCTranspo Trillium Line commuter light rail) and paved multi-use path adjacent to fence on Site. Commercial properties west of the rail corridor.

5.4 Written Description of Investigation

At the time of the Site reconnaissance, conducted on October 5, 2016, the Site consisted of an 8.1 acre (3.3 hectare) parcel of undeveloped land. No buildings or structures were noted on the Phase One Property. The Site representative confirmed that the former buildings on the Site had been demolished in the Spring of 2015 and that fill had been imported to the Site in order to level and vegetate the area. The surrounding properties within the Phase One Study Area included residential and commercial land uses as well as a rail corridor and City of Ottawa owned properties.



There were findings from the Site and area reconnaissance that indicate a PCA on-Site, which was the result of the debris that was noted in the storage area in the NW corner of the Site. It is expected that this PCA represents an APEC on the Site.

6.0 REVIEW AND EVALUATION OF INFORMATION

6.1 Current and Past Uses of the Site

The following summarizes the current and past uses of the Phase One Property:

Table 9: Summary of the Current and Past Uses of the Site

Year(s)	Owner's Name	Description of Property Use	Property Use	Other Observations from Aerial Photographs, Fire Insurance Plans, Etc.
Prior to February 25, 1809	Crown	Undeveloped	Agricultural or Other use	No Aerial photos prior to 1928. Fire Insurance plans show the Site as undeveloped (i.e., no buildings) prior to 1948 but was occupied by a lumber yard starting in 1894 until sometime prior to 1928 where it appeared vacant. The surrounding area is entirely residential until commercial and light industrial businesses begin to build up along Gladstone Avenue, Loretta Avenue North and Preston Street subsequent to 1930.
February 25, 1809 to May 23, 1837	Robert Randall	Undeveloped	Agricultural or Other use	
May 23, 1837 to August 18, 1837	Peter Ayler Valleley	Undeveloped	Agricultural or Other use	
August 18, 1837 to May 2, 1844	William Price, Peter Mcbill, Nathaniel Gould & James Daries	Undeveloped	Agricultural or Other use	
May 2, 1844 to December 16, 1875	Nicholas Sparks	Undeveloped	Agricultural or Other use	
December 16, 1875 to Nov 10, 1894	Esther Slater	Undeveloped	Agricultural or Other use	
Nov 10, 1894 to May 27, 1921	John R. Booth	Lumberyard with rail spurs but no buildings.	Commercial / industrial use	
May 27, 1921 to August 17, 1942	J.R. Booth Ltd.	Lumberyard with rail spurs but no buildings.	Commercial / industrial use	
August 17, 1942 to March 2015	His Majesty the King (Crown) (current owner)	Warehouse (Central Ordnance Depot). Also used as a Commercial Printer.	Commercial / industrial use	Warehouse covers most of the Site. Parking lot is built in the south of the Site. A boiler room with ASTs outside can be seen along the western edge of the warehouse.
March 2015 to Present	His Majesty the King (Crown) (current owner)	Vacant land with small area used for storage.	Commercial / industrial use	The parking lot and northwest corners of the Site are still used for storage.



The Site was privately owned from 1809 to 1942. It is assumed that the Site was vacant and undeveloped prior to 1894. Subsequent to 1894 the Site was used as a lumberyard and vacant land until it was bought by the crown in 1942. By 1946 the land was developed with the Central Ordnance Depot, a warehouse complex that covered the majority of the Site including adjacent lands to the north. In 2015 the warehouse was demolished and the land has remained vacant since that time.

6.2 Potentially Contaminating Activity

Potentially contaminating activities, which if currently or historically carried out at a site, may contribute to an area of potential environmental concern (APEC). Based on the information obtained as part of this Phase One ESA, the following PCA was identified:

6.2.1 On-Site PCAs

Table 10: Summary of PCAs within the Phase One Property

ID on Figure 4	Location	Potentially Contaminating Activities as per Table 2 of Reg.153/04	Information Sources	Rationale for the PCA to Contribute to an APEC on the Site
1	On-Site (NW corner)	PCA 28: Gasoline and Associated Products in Fixed Tanks (Current Dyed Diesel AST)	Site observations	As per Reg. 153/04. All PCAs found on the Phase One Property are considered APECs.
2	On-Site	PCA 46: Rail Yards, Tracks, and Spurs (Former on-Site rail spurs running in several locations across the entire property during lumberyard use. Rail spurs running to east side of boiler room and along the west side of the depot building)	Aerial photos, FIP, Site Visit, Pinchin 2015 Phase One ESA	
3	On-Site (Entire Site)	PCA 30: Importation of Fill Material of Unknown Quality (Footprint of old building was built up with fill following 2015 demolition. Layer of fill was also identified across Site prior to demolition, which included waste products. Fill origin unknown)	Site observations, Pinchin 2015 Phase One ESA Trow 2005 Phase I & II ESA	
4	On-Site (Entire Site)	PCA 59: Bulk Storage of Treated and Preserved Wood Products (Former lumber yard on-Site)	FIP, Chain of Title, Pinchin 2015 Phase One ESA	
5	On-Site (Entire Site)	PCA 20: Explosives and Ammunition Bulk Storage PCA 39: Paints Manufacturing, Processing, and Bulk Storage PCA: Other – Oil Drum Storage (Site used as Central Ordnance Depot for 50 years including reported storage of paint, oils, ammunition/ordnance and assorted military stores)	FIP, HLUI, Pinchin 2015 Phase One ESA	



**PHASE ONE ENVIRONMENTAL SITE ASSESSMENT
933 GLADSTONE AVENUE, OTTAWA, ONTARIO**

ID on Figure 4	Location	Potentially Contaminating Activities as per Table 2 of Reg.153/04	Information Sources	Rationale for the PCA to Contribute to an APEC on the Site
6	On-Site (West and south of former boiler room)	PCA 28: Gasoline and Associated Products in Fixed Tanks (Historical heating oil ASTs)	1958 – 2014 Aerial photos, Pinchin 2015 Phase One ESA	
7	On-Site (Unknown, assume entire site)	PCA 31: Ink Manufacturing, Processing, and Bulk Storage (Former printer operation on-Site)	2001/02 Street Directory, Pinchin 2015 Phase One ESA	
8	On-Site (SW corner of former building, north of former boiler room)	PCA: Other – Flammable Chemical Storage Room Sump (2500 gallon sump was noted in building plans for the flammables storage room)	1970/71 Building Plans	
9	On-Site (Unknown, assume entire Site)	PCA: Other – Vehicle Maintenance (Reported historical vehicle maintenance)	Pinchin 2015 Phase One ESA	
10	On-Site (Site within former warehouse footprint)	PCA 55: Transformer Use (Transformers on-Site within former warehouse)	Pinchin 2015 Phase One ESA	As per Reg. 153/04. All PCAs found on the Phase One Property are considered APECs.
11	On-Site	PCA : Other – Waste Generator (Waste generator codes for Petroleum distillates, waste oils and lubricants, light fuels, chemicals, and pharmaceuticals)	EcoLog ERIS, Pinchin 2015 Phase One ESA	
12	On-Site (West side in former boiler room)	PCA : Other – Petroleum Product Drum Storage “Several 205 L drums of waste oil were stored in the boiler room and minor staining was observed”	Pinchin 2015 Phase One ESA	
13	On-Site (North and south ends of former warehouse, as well as two fires in unknown locations)	PCA : Other - Fires (Numerous fires in the 1950's burned down portions of the depot which may have released contaminants including oil and paint)	1900 Ottawa-Hull Fire Map, 1950's Depot Fire Articles, Trow 2005 Phase I & II ESA	



**PHASE ONE ENVIRONMENTAL SITE ASSESSMENT
933 GLADSTONE AVENUE, OTTAWA, ONTARIO**

ID on Figure 4	Location	Potentially Contaminating Activities as per Table 2 of Reg.153/04	Information Sources	Rationale for the PCA to Contribute to an APEC on the Site
14	On-Site (NW corner)	PCA : Other – Storage of Debris and Chemical Waste (Parking/storage area contains empty bulk liquid totes of unknown sources, 5 buckets (25 L each) marked “Hydraulic Fluid – Must be disposed of” on wooden pallet in paved area, soil piles, asphalt pile, empty drums.	Site observations	

6.2.2 PCAs on Surrounding Properties within 250 m of the Site Listings

Table 11: Summary of PCAs within the Phase One Study Area but not on the Phase One Property.

ID on Figure 2	Location	Potentially Contaminating Activities as per Table 2 of Reg.153/04	Information Sources	Rationale for the PCA to Contribute to an APEC on the Site
PCAs North of Site				
15	1040 Somerset Street	PCA 10: Commercial Autobody Shop (Paradise Auto Repair)	HLUI	This PCA is not considered likely to contribute to an APEC on Site. This is due the PCA being down-gradient of the Site according to the local inferred groundwater flow.
16	1010 Somerset Street	PCA: Other – Drums of Unknown Contents (Several drums of unknown contents noted in 2001 in maintenance yard)	Aqua Terre 2001 Phase I ESA, Pinchin 2015 Phase One ESA	This PCA is considered likely to contribute to an APEC on Site. This is due to the PCA being directly adjacent to the north portion of the Site.
17	969 Somerset Street	PCA 31: Ink Manufacturing, Processing, and Bulk Storage (Genesove press Limited – Printers)	HLUI	These PCAs North of the Phase One Property are not considered likely to contribute to an APEC on Site. This is due these PCAs being down-gradient of the Site according to the local inferred groundwater flow.
18	903 Somerset Street	PCA 37: Operation of Dry Cleaning Equipment (Expert Cleaner and Dyer) PCA 17: Dye Manufacturing, Processing, and Bulk Storage (Expert Cleaner and Dyer)	HLUI	
19	896 Somerset Street	PCA 10: Commercial Autobody Shop (Johnny Closs – Auto repair) PCA 28: Gasoline and Associated Products Storage in Fixed Tanks (Johnny Closs – Auto repair)	HLUI	



**PHASE ONE ENVIRONMENTAL SITE ASSESSMENT
933 GLADSTONE AVENUE, OTTAWA, ONTARIO**

ID on Figure 2	Location	Potentially Contaminating Activities as per Table 2 of Reg.153/04	Information Sources	Rationale for the PCA to Contribute to an APEC on the Site
20	893 Somerset Street	PCA 31: Ink Manufacturing, Processing, and Bulk Storage (Acadian Printing – Printers)	HLUI	
21	890 Somerset Street	PCA 10: Commercial Autobody Shop (Jim Frisby Holdings Limited – Auto repair)	HLUI	
22	55 Breezehill Avenue North	PCA 10: Commercial Autobody Shop (Breezehill Auto Body) (Japan Auto SVC Inc. – Auto repair) PCA 49: Salvage Yard including Automobile Wrecking (A & T Autoparts)	HLUI, EcoLog ERIS	
23	53 Breezehill Avenue North	PCA – Other: Bulk Storage of Coal (Bruce Coal Co.)	HLUI	

PCAs East of Site

24	241 Preston Street	PCA 28: Gasoline and Associated Products Storage in Fixed Tanks (Preston Auto Centre, Mazzocato Service Station, Pannuccio BP Service Station, Petro Canada Service Station – one UST) PCA 10: Commercial Autobody Shop (Preston Auto Centre, Jason Auto Centre, Preston Garage)	EcoLog ERIS, Street Directory, HLUI	These PCAs east of the Phase One Property are not considered likely to contribute to an APEC on Site. This is due to their distance from the Site (>100 m) and their position cross-gradient of the Site according to the local inferred groundwater flow.
25	225 Preston Street	PCA 28: Gasoline and Associated Products Storage in Fixed Tanks (Malmberg Auto Service – two USTs) PCA 10: Commercial Autobody Shop (United Garage, Malmberg Auto Service, Carm’s Auto Repair)	EcoLog ERIS, Street Directory, HLUI	
26	215 Preston Street	PCA 28: Gasoline and Associated Products Storage in Fixed Tanks (Esso Home Comfort)		
27	193 Preston Street	PCA 28: Gasoline and Associated Products Storage in Fixed Tanks (Aircon Fuels)	HLUI	
28	187 Preston Street	PCA 53: Tannery (Farmer and Garrett – Tannery)	HLUI, 1988 Intera Report	



**PHASE ONE ENVIRONMENTAL SITE ASSESSMENT
933 GLADSTONE AVENUE, OTTAWA, ONTARIO**

ID on Figure 2	Location	Potentially Contaminating Activities as per Table 2 of Reg.153/04	Information Sources	Rationale for the PCA to Contribute to an APEC on the Site
29	164 Preston Street	PCA 10: Commercial Autobody Shop (Ana Transportation Inc. – Auto Repair)	HLUI	
30	153 Preston Street	PCA 59: Bulk Storage of Treated and Preserved Wood Products (Preston & Lief Glass – Lumber Wholesale)	HLUI	
31	17 Larch Street	PCA 34: Metal Fabrication (Venice Iron Works, V Steel Works Limited.)	EcoLog ERIS, Street Directory, HLUI	

PCAs South of Site

32	284 Preston Street	PCA 28: Gasoline and Associated Products Storage in Fixed Tanks (C Corp (Ontario) – one UST) (Top Value Gasmart, Mac's Convenience Stores Inc.)	EcoLog ERIS, Street Directory, HLUI	These PCAs southeast of the Phase One Property on Preston Street are not considered likely to contribute to an APEC on Site. This is due to their distance from the Site (>100 m) and their position cross-gradient of the Site according to the local inferred groundwater flow.
33	280 Preston Street	PCA 37: Operation of Dry Cleaning Equipment (Superior Cleaners – Dry cleaning)	Street Directory, HLUI	
34	916 Gladstone Avenue	PCA 10: Commercial Autobody Shop (R+M Automotive Finishes, Aberousal Body Repair) (Khera Auto Repair, A V I Auto Centre, P B Auto Centre, Dragon Auto Service)	Street Directory, HLUI	These PCAs all are slightly southeast of the Phase One Property, and because of this, are not considered likely to contribute to an APEC on Site. While these PCAs are within 100 m of the Site, their positions place them cross-gradient of the Site rather than up-gradient, according to the local inferred groundwater flow.
35	910 Gladstone Avenue	PCA 10: Commercial Autobody Shop (Sal Auto & Truck Service Centre.)	Street Directory, HLUI	
36	203 Louisa Street	PCA 31: Ink Manufacturing, Processing, and Bulk Storage (L'Ora Di Ottawa – Newspaper Printer)	EcoLog ERIS, HLUI	
37	188 Louisa Street	PCA 10: Commercial Autobody Shop (Motorworks – Auto Repair)	Street Directory	



**PHASE ONE ENVIRONMENTAL SITE ASSESSMENT
933 GLADSTONE AVENUE, OTTAWA, ONTARIO**

ID on Figure 2	Location	Potentially Contaminating Activities as per Table 2 of Reg.153/04	Information Sources	Rationale for the PCA to Contribute to an APEC on the Site
38	West end of St. Anthony Street	PCA 41: Petroleum-derived Gas Manufacturing, Processing, and Bulk Storage (British American Oil Co. Limited)	1988 Intera Report	
PCAs West of Site				
39	West of Site	PCA 46: Rail Yards, Tracks, and Spurs (Multiple rail lines historically running in north-south direction immediately west of Site)	Aerial photos, FIP, Site Visit, Pinchin 2015 Phase One ESA	This PCA is considered likely to contribute to an APEC on Site. This is due to the PCA being directly adjacent to the Site.
40	975 Gladstone Avenue	PCA 31: Ink Manufacturing, Processing, and Bulk Storage (British American Bank Note Co. Limited, BA Banknote Inc.)	EcoLog ERIS, Street Directory, HLUI, 1988 Intera Report, FIPs (1948, 1956)	PCAs west of the Phase One Property are not considered likely to contribute to an APEC on Site. This is due to their positions cross-gradient of the Site rather than up-gradient, according to the local inferred groundwater flow and their distance from the Site >100 m away.
41	971 Gladstone Avenue	PCA 28: Gasoline and Associated Products Storage in Fixed Tanks (Mr Gas Limited – one UST)	EcoLog ERIS	
42	952 Gladstone Avenue	PCA 28: Gasoline and Associated Products Storage in Fixed Tanks (Lyle Blackwell Limited – one gasoline UST) PCA 37: Operation of Dry Cleaning Equipment (Lyle Blackwell Limited Cleaners & Dyers) PCA 17: Dye Manufacturing, Processing, and Bulk Storage (Lyle Blackwell Limited Cleaners & Dyers)	FIPs (1948), HLUI	These PCAs are up gradient of the Site, but are considered unlikely to contribute to an APEC due to their distance from the Site >100 m away.
43	951 Gladstone Avenue	PCA 31: Ink Manufacturing, Processing, and Bulk Storage (Love Printing Service Limited)	HLUI	
44	949 Gladstone Avenue	PCA 34: Metal Fabrication (Vesuvio Iron Works) PCA 10: Commercial Autobody Shop (Mario Garage, Orville's Auto Electric)	EcoLog ERIS, Street Directory, HLUI	
45	940 Gladstone Avenue	PCA 34: Metal Fabrication (Hodgins Bros. Limited – Heating equipment manufacturing)	HLUI	



**PHASE ONE ENVIRONMENTAL SITE ASSESSMENT
933 GLADSTONE AVENUE, OTTAWA, ONTARIO**

ID on Figure 2	Location	Potentially Contaminating Activities as per Table 2 of Reg.153/04	Information Sources	Rationale for the PCA to Contribute to an APEC on the Site
46	175 Loretta Avenue North	<p>PCA 28: Gasoline and Associated Products Storage in Fixed Tanks (General Supply Co. of Canada Limited – One gasoline UST, City of Ottawa – Two historic USTs)</p> <p>PCA 39: Paints Manufacturing, Processing, and Bulk Storage (General Supply Co. Of Canada Limited)</p> <p>PCA 57: Vehicles and Associated Parts Manufacturing (General Supply Co. Of Canada Limited, City of Ottawa)</p>	EcoLog ERIS, Street Directory, HLUI, TSSA, 2016 175 Loretta Ave. N. Monitoring Report	This PCA is not considered likely to contribute to an APEC on the Site since available documents indicate that remediation activities had been carried out and that there is reportedly little to no mobilization of contaminants off the 175 Loretta Ave. N. property.
47	157 Loretta Avenue North	<p>PCA 52: Storage, Maintenance, Fuelling and Repair of Vehicles (City Queensway Taxi – Auto fleet repair and storage)</p>	Street Directory	These PCAs southwest of the Phase One Property are up gradient of the Site, but are considered unlikely to contribute to an APEC due to their distance from the Site >50 m away.
48	155 Loretta Avenue North	<p>PCA 31: Ink Manufacturing, Processing, and Bulk Storage (Canada Printing Ink, Canadian Toners, Popular Printing)</p> <p>PCA 54: Textile Manufacturing and Processing (Regional Textiles)</p>	Street Directory, HLUI,	
49	145 Loretta Avenue North	<p>PCA 28: Gasoline and Associated Products Storage in Fixed Tanks (Bell Telephone Co. Of Canada Limited – One gasoline UST)</p>	HLUI, FIP (1956)	
50	131 Loretta Avenue North	<p>PCA 28: Gasoline and Associated Products Storage in Fixed Tanks (Hall Fuel Limited – One gasoline UST)</p>	HLUI, FIP (1956)	
51	111 Breezehill Avenue North	<p>PCA 10: Commercial Autobody Shop (907462 Ontario Limited, Grandtech Auto – Auto repair)</p>	HLUI	

6.3 Areas of Potential Environmental Concern

The following table summarizes the findings of the Phase One ESA based on the available information. APEC locations are presented in Figure 4.



**PHASE ONE ENVIRONMENTAL SITE ASSESSMENT
933 GLADSTONE AVENUE, OTTAWA, ONTARIO**

Table 12: Summary of all APECs affecting the Phase One Property

APEC #	Area of Potential Environmental Concern	Location of Area of Potential Environmental Concern on Phase One Property	Potentially Contaminating Activity	Location of PCA (on-Site or off-Site)	Contaminants of Potential Concern	Media Potentially Impacted (Groundwater, soil and/or Sediment)
1	Current Dyed Diesel AST.	Storage yard in the northwest corner of the Site	PCA 28: Gasoline and Associated Products in Fixed Tanks.	On-Site	PHC and BTEX	Groundwater and Soil
2	Former on-Site rail tracks as well as rail line adjacent to the west.	Former on-Site rail spurs running in several locations across the entire property during lumberyard use. Rail spurs running to east side of boiler room and along the west side of the depot building.	PCA 46: Rail Yards, Tracks, and Spurs.	On-Site	Metals, PAHs, PHC	Soil
3	Footprint of old buildings was built up with fill following 2015 demolition. Layer of fill was also identified across Site prior to demolition, which included waste products. Fill origin unknown.	Entire Site	PCA 30: Importation of Fill Material of Unknown Quality.	On-Site	Metals, PAHs, PHC, VOC	Soil
4	Former lumber yard on-Site.	Entire Site	PCA 59: Bulk Storage of Treated and Preserved Wood Products.	On-Site	Metals, PAHs, VOCs	Soil



**PHASE ONE ENVIRONMENTAL SITE ASSESSMENT
933 GLADSTONE AVENUE, OTTAWA, ONTARIO**

APEC #	Area of Potential Environmental Concern	Location of Area of Potential Environmental Concern on Phase One Property	Potentially Contaminating Activity	Location of PCA (on-Site or off-Site)	Contaminants of Potential Concern	Media Potentially Impacted (Groundwater, soil and/or Sediment)
5	Site used as Central Ordnance Depot for 50 years including storage of paints, oils, munitions and assorted military stores.	Entire Site	PCA: Other – Oil Drum Storage PCA 20: Explosives and Ammunition Bulk Storage PCA 39: Paints Manufacturing, Processing, and Bulk Storage.	On-Site	Metals, PAHs, VOCs	Groundwater and Soil
6	Historical heating oil ASTs.	West (2 tanks) and south (1 tank) of former boiler room.	PCA 28: Gasoline and Associated Products in Fixed Tanks.	On-Site	PAHs, PHC, BTEX, VOC	Groundwater and Soil
7	Former printer operation on-Site.	Unknown, assume entire building footprint area.	PCA 31: Ink Manufacturing, Processing, and Bulk Storage.	On-Site	VOCs	Groundwater and Soil
8	Former 2500 gallon sump noted in building plans for the flammables storage room.	On-Site (NW corner, north of former boiler room).	PCA: Other – Chemical Storage Room Sump.	On-Site	PHC, BTEX, VOCs	Groundwater and Soil
9	Historical vehicle maintenance.	Unknown, assume entire Site.	PCA: Other – Vehicle Maintenance.	On-Site	PHC, VOC	Groundwater and Soil
10	Transformers on-Site within former warehouse.	Site within former warehouse footprint.	PCA 55: Transformer Use.	On-Site	PCBs, PHC	Groundwater and Soil



**PHASE ONE ENVIRONMENTAL SITE ASSESSMENT
933 GLADSTONE AVENUE, OTTAWA, ONTARIO**

APEC #	Area of Potential Environmental Concern	Location of Area of Potential Environmental Concern on Phase One Property	Potentially Contaminating Activity	Location of PCA (on-Site or off-Site)	Contaminants of Potential Concern	Media Potentially Impacted (Groundwater, soil and/or Sediment)
11	Waste generator codes for Petroleum distillates, waste oils and lubricants, light fuels, chemicals, and pharmaceuticals.	Entire Phase One Study Area.	PCA: Other – Waste Generator.	On/Off-Site	PHC, VOC	Groundwater and Soil
12	Several 205 L drums of waste oil were stored in the boiler room and minor staining was observed.	West side in former boiler room.	PCA: Other – Petroleum Product Drum Storage.	On-Site	PHC, BTEX	Groundwater and Soil
13	Numerous fires in the 1950's burned down portions of the depot which may have released contaminants.	On-Site (North and south ends of former warehouse, as well as well as two fires in unknown locations).	PCA: Other – Fires.	On-Site	PHC, Metals, PAH, VOCs	Groundwater and Soil



**PHASE ONE ENVIRONMENTAL SITE ASSESSMENT
933 GLADSTONE AVENUE, OTTAWA, ONTARIO**

APEC #	Area of Potential Environmental Concern	Location of Area of Potential Environmental Concern on Phase One Property	Potentially Contaminating Activity	Location of PCA (on-Site or off-Site)	Contaminants of Potential Concern	Media Potentially Impacted (Groundwater, soil and/or Sediment)
14	Parking area contains empty bulk liquid totes of unknown sources, 5 buckets (25 L each) marked "Hydraulic Fluid – Must be disposed of" on wooden pallet in paved area, soil piles, asphalt pile, empty drums. Several drums of unknown contents noted in 2001 in maintenance yard immediately adjacent to north.	On-Site (NW corner of Site in storage area).	PCA: Debris and Chemical Waste.	On-Site / Off-Site	Metals, PHC PAH, VOCs	Groundwater and Soil
15	Venice Iron Works and V Steel Works Limited.	17 Larch Street, adjacent to Site on east side.	PCA 34: Metal Fabrication.	Off-Site	Metals, PHC, VOC	Groundwater and Soil

PHC – petroleum hydrocarbons fraction 1 to fraction 4
 BTEX – benzene, toluene, ethylbenzene and xylenes
 PCB – polychlorinated biphenyls
 PAH – polycyclic aromatic hydrocarbons
 VOC – Volatile Organic Compounds

6.4 Conceptual Site Model

The following key Site features (as required by O.Reg. 153/04) are presented in Figures 1 through 4:

- The former warehouse building footprint
- Existing buildings and structures
- Water bodies and areas of natural significance located in the Phase One Study Area
- Roads (including names) and railways within the Phase One Study Area
- Uses of properties adjacent to the Phase One Property
- Location of identified PCAs in the Phase One Study Area (including any storage tanks)



The following describes the Phase One ESA CSM for the Site based on the information obtained and reviewed as part of this Phase One ESA:

- At the time of the Site reconnaissance, conducted on October 5, 2016, the Site consisted of an 8.1 acre (3.3 hectare) parcel of undeveloped land. No buildings or structures were noted on the Phase One Property.
- An OC Transpo light rail line is in a trench along the west perimeter of the Site. No areas of natural significance were identified on or within the Phase One Study Area.
- No active water source is reportedly available at the Site. Potable water is provided to the Study Area by the City of Ottawa.
- At the time of the Phase One ESA, the Site was undeveloped land. Historically, the Site was part of a larger property that included the immediately adjacent lands to the north that was occupied by a large government owned warehouse structure referred to as the Central Ordnance Depot or Central Supply Depot. Prior to that the Site was used as a lumberyard. There are no indications that the Phase One Property was used for any of the following commercial uses: vehicle garage, bulk liquid dispensing facility, or dry cleaning facility.
- At the time of the Phase One ESA, the neighbouring properties within the Phase One Study Area included residential, commercial, and light industrial land uses. Many of the neighbouring properties in the Phase One Study Area were used for industrial purposes as well as the following commercial uses: vehicle garage, fuel dispensing facility, or dry cleaning facility.
- Fifty-one (51) PCAs were identified in the Phase One Study Area, fifteen (15) of which were on the Phase One Property, as shown on Figure 2. Based on site characteristics and the locations of the off-Site PCA, a total of 17 Areas of Potential Environmental Concern were identified for the Phase One Property as shown on Figure 4.
- Utility connections to the former building were abandoned during demolition, including water, sewer, electrical, natural gas, cable and telephone. Utility mains, including storm sewers observed during the site reconnaissance continue to be present.
- Soil at the Site consists primarily of till plain deposits of silt and clay; and limestone bedrock. The physiography of the soils is till plains. Borehole records for the Site and Study Area from previous environmental studies indicate the presence of wide-spread fill material and silty sand underlain by silty clay, clay, and grey limestone at a depth of approximately 1 - 5 m on Site.
- Local groundwater is anticipated to flow towards the north-northeast based on topography and previously completed subsurface investigations that evaluated groundwater flow direction based on water levels measured in groundwater monitoring wells. Regional groundwater is anticipated to flow in a northern direction towards the Ottawa River, which is approximately 1 km north of the Site.

6.4.1 Uncertainty and Absence of Information

There were no material deviations to the Phase One ESA requirements set out in O.Reg. 153/04 that would cause uncertainty or absence of information that would affect the validity of the Phase One Conceptual Site Model or the findings of this Phase One ESA.



7.0 CONCLUSIONS

Based on the information obtained and reviewed as part of this Phase One ESA, a total of 15 areas of potential environmental concern were identified in association with the Site, grouped into the following general categories:

- Waste/Debris – Areas of debris were noted during the Site visit in multiple locations. Potential contaminants of concern include metals, PAH, PHC and VOCs.
- Fill – Fill materials of unknown origin and quality are present on the Site. Potential contaminants of concern include metals, PAH, PHC and VOCs.
- Gasoline and Associated Products Storage – Current and historical ASTs associated with the Site. Potential contaminants of concern include PHC, PAH, and BTEX.
- Past Site Uses – The Site has been used for commercial printing, ammunition, oil, paint, chemicals and flammable materials storage, vehicle maintenance and repair, a private fuel outlet, and lumberyard. Each of these Site uses is associated with a PCA, and the contaminants of potential concern include metals, PAH, PHC, BTEX, and VOCs.
- Waste Generator – The Site has numerous waste generator tags associated with its previous use as a warehouse. Additionally, the Phase One Study Area is populated with industrial and commercial properties with dozens of different waste generator registrations. The contaminants of potential concern include metals, PAHs, PHC, BTEX, and VOCs.
- Fires – The former lumberyard was destroyed by fire in 1900, and there were numerous fires at the warehouse on-Site in the early 1950s. It is likely that designated substances and chemicals stored in the former building may have contaminated the Site during the fire via the water used to extinguish the fire. Contaminants of potential concern include metal, PAH, PHC, BTEX, and VOCs.
- Transformer – The former warehouse had transformers within the building. The contaminants of potential concern include PCB and PHC.
- Flammable Storage Room Sump – A 2500 gallon sump was installed in the 1970s as a drainage area for the Flammable Storage room. Chemicals collected in the sump may have entered the subsurface in the event that the integrity of the sump and connected piping was compromised. Contaminants of concern are PHC, BTEX, and VOCs.
- Off-Site PCAs – A metal fabrication facility located adjacent to the Site at 17 Larch Street was identified as likely to contribute to an APEC on Site given its close proximity. The contaminant of potential concern is metals, PHC and VOCs.

Based on the above, a Phase Two ESA is recommended and would be required to support the submission of an RSC for the Site.



8.0 REFERENCES

The following documents and/or data were cited in this report:

Source	Date
<i>Generalized Bedrock Geology, Ottawa, Ontario, Belanger J. R., Urban Geology of the National Capital Area</i> , Geological Survey of Canada, Open file D3256.	2001
<i>Urban Geology of the National Capital Area</i> , Geological Survey of Canada, Open file 5311.	2008
Aerial Photographs (Golder in-house library and GeoOttawa)	1928, 1932, 1938, 1952, 1958, 1965, 1969, 1976, 1979, 1986, 1991, 1995, 1999, 2005, and 2011
Fire Insurance Plans – Golder in-house library	1888 (Revised 1901), 1902 (Revised 1912), 1925 (Revised 1948), and 1956
City Directories, obtained by ERIS on behalf of Golder	1885/86, 1890/91, 1895/96, 1900, 1905, 1910, 1916, 1921, 1926, 1931, 1936, 1941, 1946, 1951, 1956, 1962, 1966, 1971, 1976, 1981/82, 1987, 1992, 1996/97, 2001/02, 2006/07 and 2011
ERIS Report	August 2016
<i>Plan Showing Extent of Ottawa-Hull Conflagration</i> . Chas. E. Goad.	April 1900
<i>Army Probing Ordnance Depot Blaze</i> . Ottawa Journal.	March 1950
<i>MP Demands Fire Probe</i> . Ottawa Journal.	June 1951
<i>Fireman Hurt Battling Ordnance Depot Blaze</i> . Ottawa Journal.	January 1952
<i>Fire Destroys Plouffe Park Army Stores</i> . Ottawa Journal.	October 1952
<i>General Alterations to No. 1 Supply Centre, Plouffe Park, Ottawa, Ontario</i> . Selected plans from City of Ottawa Building Code Services historic records.	1970/71
Building plans for <i>No. 1 Supply Centre Warehouse, Plouffe Park, 1010 Somerset St. W. Ottawa, Ontario – Fire Protection Improvements</i> . Selected plans from City of Ottawa Building Code Services historic records.	1989
<i>Phase I Environmental Site Assessment Plouffe Park (1010 Somerset St. W.) Ottawa, Ontario</i> . Aqua Terre Solutions Inc.	March 2001



**PHASE ONE ENVIRONMENTAL SITE ASSESSMENT
933 GLADSTONE AVENUE, OTTAWA, ONTARIO**

Source	Date
<i>Phase I & II Environmental Site Assessment, Plouffe Park 1010 Somerset St. W., Ottawa, Ontario DRFP#08830. Trow Associates Inc.</i>	January 2005
<i>Environmental Review and Limited Investigation Plouffe Park, 1010 Somerset Street West, Ottawa, Ontario. Levac Robichaud Leclerc Associates Ltd.</i>	October 2008
<i>Subsurface Soil and Groundwater Investigation Sampling Plouffe Park – 1010 Somerset Street West, Ottawa, Ontario. DST Consulting Engineers Inc.</i>	September 2013
<i>Phase One Environmental Site Assessment: 933 Gladstone Avenue Ottawa, Ontario-Draft. Pinchin Ltd.</i>	March 26, 2015
<i>2016 Groundwater Monitoring Program Private Fuel Outlet 175 Loretta Avenue North Ottawa, Ontario. Amec Foster Wheeler.</i>	December 2016



9.0 LIMITATIONS AND USE OF REPORT

This report (the “Report”) was prepared for the exclusive use of The City of Ottawa (“the City”) for the express purpose of providing advice with respect to the environmental condition of the Site. In evaluating the Site, Golder Associates Ltd. (Golder) has relied in good faith on information provided by others as noted in the Report. We have assumed that the information provided is factual and accurate. We accept no responsibility for any deficiency, misstatement or inaccuracy contained in this Report as a result of omissions, misinterpretations or fraudulent acts of persons interviewed or contacted, or incomplete or inaccurate historical information from the various agencies. Any use which a third party makes of this Report, or any reliance on or decisions to be made based on it, is the sole responsibility of such third party. If a third party requires reliance on this Report, prior written authorization from Golder is required. Golder disclaims any responsibility of consequential financial effects on transactions or property values, or requirements for follow-up actions and costs.

The scope and the period of Golder’s assessment are described in this Report, and are subject to restrictions, assumptions and limitations. Except as noted herein, the work was conducted in accordance with the scope of work and terms and conditions of Golder’s proposal. Golder did not perform a complete assessment of all possible conditions or circumstances that may exist at the Site referenced in the Report. Conditions may therefore exist which were not detected given the limited nature of the assessment Golder was retained to undertake with respect to the Site and additional environmental studies and actions may be required. In addition, it is recognized that the passage of time affects the information provided in the Report. Golder’s opinions are based upon information that existed at the time of the writing of the Report. It is understood that the services provided for in the scope of work allowed Golder to form no more than an opinion of the actual conditions at the Site at the time the Site was visited, and cannot be used to assess the effect of any subsequent changes in any laws, regulations, the environmental quality of the Site or its surroundings. Asbestos and mould surveys were not performed. If a service is not expressly indicated, do not assume it has been provided.

The results of an assessment of this nature should in no way be construed as a warranty that the Site is free from any and all contamination from past or current practices.



Report Signature Page

GOLDER ASSOCIATES LTD.

Alex Wood, B.Eng.
Environmental Consultant

Eric Wilson, P.Eng., PMP
Associate. Senior Project Manager

AW/EW/md

n:\active\2016\3 proj\1661627 cofo ph i esa 933 gladstone\final report\1661627 reg 153 phase one esa - 933 gladstone ave_final.docx

Golder, Golder Associates and the GA globe design are trademarks of Golder Associates Corporation.

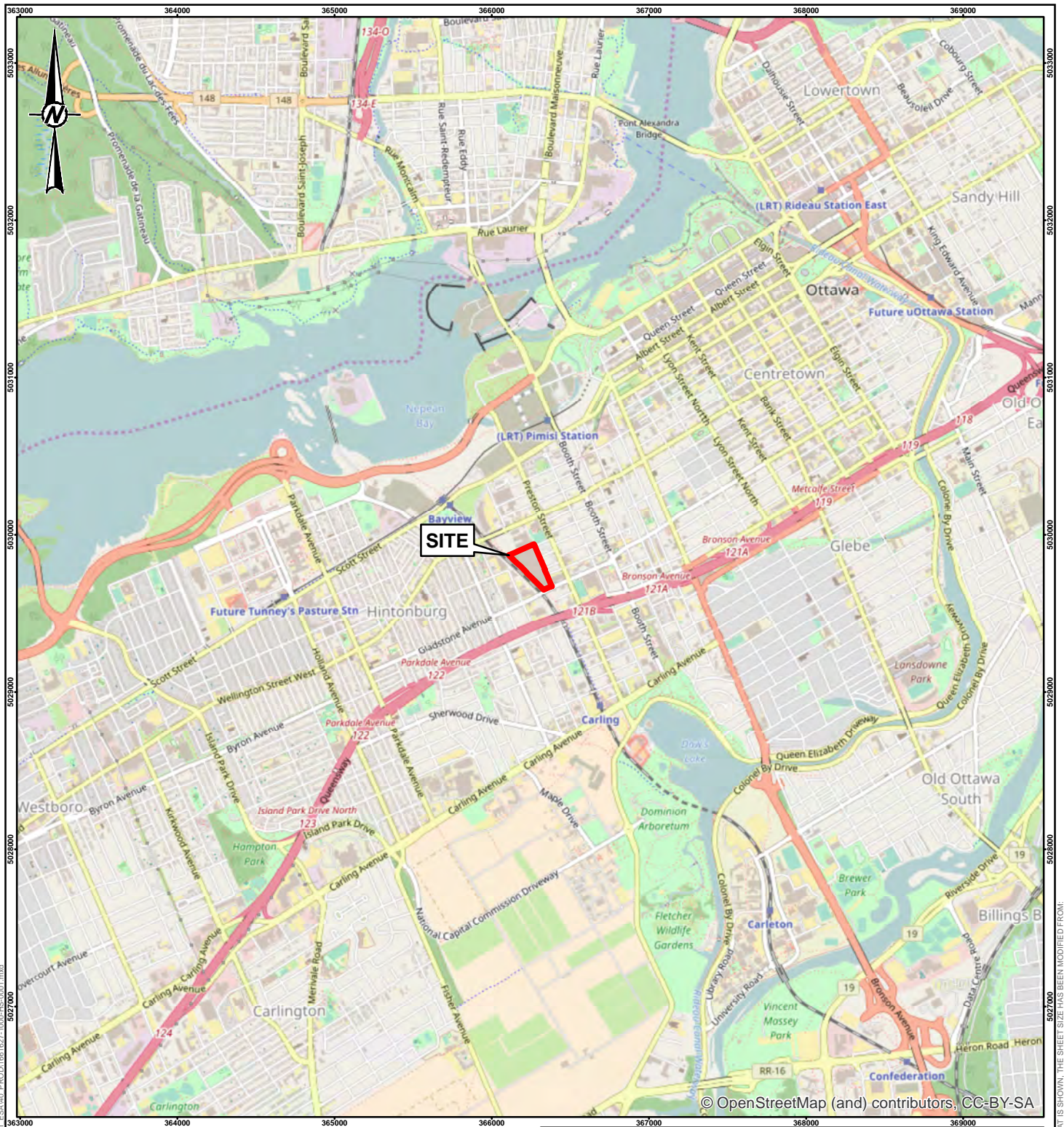

© OpenStreetMap (and) contributors, CC-BY-SA

CLIENT
CITY OF OTTAWA

PROJECT
PHASE ONE ENVIRONMENTAL SITE ASSESSMENT
933 GLADSTONE AVENUE, OTTAWA, ONTARIO

TITLE
KEY PLAN

CONSULTANT



YYYY-MM-DD 2016-10-05

DESIGNED ----

PREPARED JEM

REVIEWED AW

APPROVED EDW

PROJECT NO.
1661627

PHASE
1000

REV.
0

FIGURE
1



NOTE(S)
1. THIS FIGURE IS TO BE READ IN CONJUNCTION WITH THE ACCOMPANYING GOLDER ASSOCIATES LTD. REPORT NO. 1661627.

REFERENCE(S)
1. PROJECTION: TRANSVERSE MERCATOR DATUM: NAD 83
COORDINATE SYSTEM: MTM ZONE 9 VERTICAL DATUM: CGVD28



LEGEND

- POTENTIALLY CONTAMINATING ACTIVITY (PCA)
- PCA #2 (FORMER RAILWAY)
- ROADWAY
- RAILWAY
- PHASE ONE STUDY AREA
- PHASE ONE SITE BOUNDARY

NOTE(S)
 1. THIS FIGURE IS TO BE READ IN CONJUNCTION WITH THE ACCOMPANYING GOLDER ASSOCIATES LTD. REPORT NO. 1661627.

REFERENCE(S)
 1. LAND INFORMATION ONTARIO (LIO) DATA PRODUCED BY GOLDER ASSOCIATES LTD. UNDER LICENCE FROM ONTARIO MINISTRY OF NATURAL RESOURCES, © QUEENS PRINTER 2014
 2. BING IMAGERY SUPPLIED BY ESRI AND MICROSOFT © 2010 MICROSOFT CORPORATION AND ITS DATA SUPPLIERS
 3. PROJECTION: TRANSVERSE MERCATOR DATUM: NAD 83
 COORDINATE SYSTEM: MTM ZONE 9 VERTICAL DATUM: CGVD28



CLIENT
 CITY OF OTTAWA

PROJECT
 PHASE ONE ENVIRONMENTAL SITE ASSESSMENT
 933 GLADSTONE AVENUE, OTTAWA, ONTARIO

TITLE
 SITE PLAN

CONSULTANT	YYYY-MM-DD	2016-10-05
DESIGNED	---	
PREPARED	JEM	
REVIEWED	AW	
APPROVED	EDW	



Path: N:\Projects\Spatial_Marketing\Chennai\933_Gladstone_Ave\933_Phase1_ESA\1661627_Cad_Plan\1661627-1000-PS-0002.mxd

IF THIS MEASUREMENT DOES NOT MATCH WHAT IS SHOWN, THE SHEET SIZE HAS BEEN MODIFIED FROM: 25mm

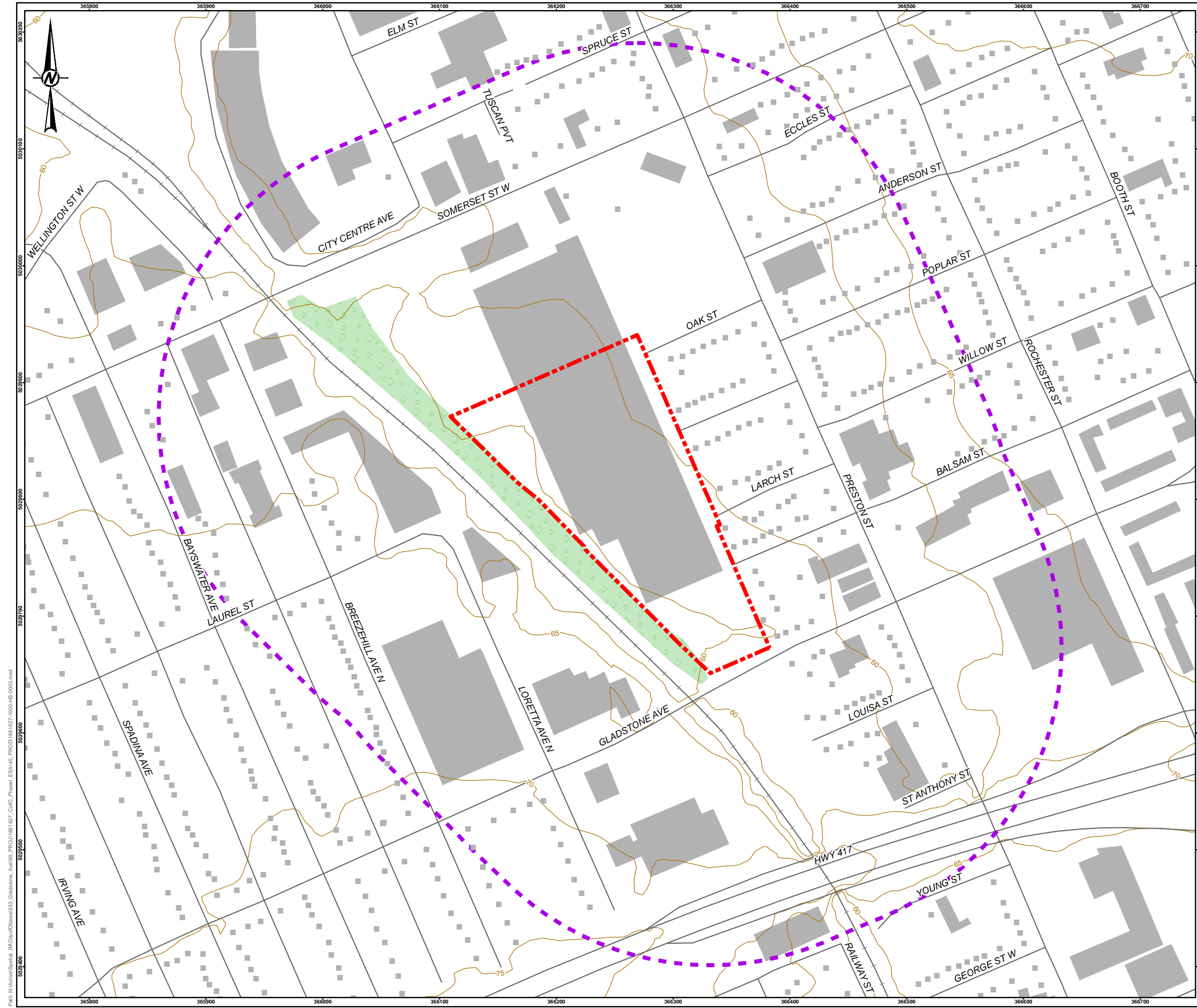

LEGEND

- BUILDING POINT
- ROADWAY
- RAILWAY
- TOPOGRAPHIC CONTOUR, metres
- BUILDING FOOTPRINT
- WOODED AREA
- PHASE ONE STUDY AREA
- PHASE ONE SITE BOUNDARY

NOTE(S)
 1. THIS FIGURE IS TO BE READ IN CONJUNCTION WITH THE ACCOMPANYING GOLDER ASSOCIATES LTD. REPORT NO. 1661627.

REFERENCE(S)
 1. LAND INFORMATION ONTARIO (LIO) DATA PRODUCED BY GOLDER ASSOCIATES LTD. UNDER LICENCE FROM ONTARIO MINISTRY OF NATURAL RESOURCES, © QUEENS PRINTER 2014
 2. PROJECTION: TRANSVERSE MERCATOR DATUM: NAD 83
 COORDINATE SYSTEM: MTM ZONE 9 VERTICAL DATUM: CGVD28

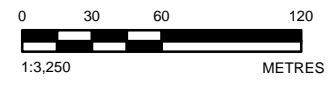

CLIENT
CITY OF OTTAWA

PROJECT
**PHASE ONE ENVIRONMENTAL SITE ASSESSMENT
 933 GLADSTONE AVENUE, OTTAWA, ONTARIO**

TITLE
TOPOGRAPHIC MAP AND AREAS OF NATURAL SIGNIFICANCE

CONSULTANT	YYYY-MM-DD	2016-10-05
	DESIGNED	---
	PREPARED	JEM
	REVIEWED	AW
	APPROVED	EDW

PROJECT NO. 1661627	PHASE 1000	REV. 0	FIGURE 3
------------------------	---------------	-----------	--------------------

Path: N:\Projects\Spatial - M\C\CityOfOttawa\933_Gladstone_Ave\933_Phase1_ESA\Map_Produ\1661627_CityOfOttawa\933-ES-0003.mxd

IF THIS MEASUREMENT DOES NOT MATCH WHAT IS SHOWN, THE SHEET SIZE HAS BEEN MODIFIED FROM: 26mm



LEGEND

- AREA OF POTENTIAL ENVIRONMENTAL CONCERN (APEC)
- PCA #2 (FORMER RAILWAY)
- ROADWAY
- RAILWAY
- PHASE ONE SITE BOUNDARY

NOTE(S)
 1. THIS FIGURE IS TO BE READ IN CONJUNCTION WITH THE ACCOMPANYING GOLDER ASSOCIATES LTD. REPORT NO. 1661627.

REFERENCE(S)
 1. LAND INFORMATION ONTARIO (LIO) DATA PRODUCED BY GOLDER ASSOCIATES LTD. UNDER LICENCE FROM ONTARIO MINISTRY OF NATURAL RESOURCES, © QUEENS PRINTER 2014
 2. BING IMAGERY SUPPLIED BY ESRI AND MICROSOFT © 2010 MICROSOFT CORPORATION AND ITS DATA SUPPLIERS
 3. PROJECTION: TRANSVERSE MERCATOR DATUM: NAD 83
 COORDINATE SYSTEM: MTM ZONE 9 VERTICAL DATUM: CGVD28

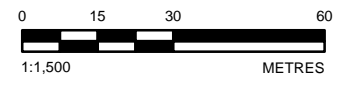

CLIENT
CITY OF OTTAWA

PROJECT
**PHASE ONE ENVIRONMENTAL SITE ASSESSMENT
 933 GLADSTONE AVENUE, OTTAWA, ONTARIO**

TITLE
AREAS OF POTENTIAL ENVIRONMENTAL CONCERN (APEC)

CONSULTANT	YYYY-MM-DD	2016-10-05
DESIGNED	----	
PREPARED	JEM	
REVIEWED	AW	
APPROVED	EDW	

Path: N:\Vector\Spatial_1\MC\CityOfOttawa\933_Gladstone_Ave\933_Phase1_ESA\40_PRC\1661627_CoC_Phase1_ESA\40_PRC\1661627-1000-10-05-0017.mxd

IF THIS MEASUREMENT DOES NOT MATCH WHAT IS SHOWN, THE SHEET SIZE HAS BEEN MODIFIED FROM: 26mm



APPENDIX A

Regulatory Requests and Correspondence

Dumas, Melissa

From: Barter, Sheila
Sent: Wednesday, September 07, 2016 5:06 PM
To: 'publicinformationservices@tssa.org'
Subject: TSSA Search - 933 Gladstone Avenue, Ottawa, Ontario

Hello,

Could you please perform a TSSA database search for any underground storage tanks, registered fuel tanks, outstanding instructions, incident reports, fuel oil spills or contaminations records for the following properties:

- 933 Gladstone Avenue, Ottawa, ON
- 925 Gladstone Avenue, Ottawa, ON
- 1010 Somerset, Ottawa, ON
- 145 Loretta, Ottawa, ON
- 131 Loretta, Ottawa, ON
- 175 Loretta, Ottawa, ON
- 47 Breezehill, Ottawa, ON
- 55 Breezehill, Ottawa, ON
- 73 Breezehill, Ottawa, ON
- 75 Breezehill, Ottawa, ON

Please let me know if you have any questions.

Best regards,
Sheila

Sheila Barter (B.Sc. Agr. (Hons)) | Environmental Consultant | **Golder Associates Ltd.**

1931 Robertson Road, Ottawa, Ontario, Canada, K2H 5B7

T: +1 (613) 592 9600 | **D:** +1 (613) 592-9600 x3305 | **F:** +1 (613) 592 9601 | **C:** +1 (613) 323-4275 | **E:**

Sheila_Barter@golder.com | www.golder.com

Work Safe, Home Safe

This email transmission is confidential and may contain proprietary information for the exclusive use of the intended recipient. Any use, distribution or copying of this transmission, other than by the intended recipient, is strictly prohibited. If you are not the intended recipient, please notify the sender and delete all copies. Electronic media is susceptible to unauthorized modification, deterioration, and incompatibility. Accordingly, the electronic media version of any work product may not be relied upon.

Golder, Golder Associates and the GA globe design are trademarks of Golder Associates Corporation.

Please consider the environment before printing this email.

From: Ruchi Chohan <rchohan@tssa.org> on behalf of Public Information Services <publicinformationservices@tssa.org>
Sent: September-08-16 10:14 AM
To: Barter, Sheila
Subject: RE: TSSA Search - 933 Gladstone Avenue, Ottawa, Ontario

Hello Sheila,

Thank you for your inquiry.

I have searched the below noted address (addresses) and I have located the following record:

175 Loretta Avenue North, Ottawa has a record of 2 active underground fuel tanks

For a more detailed report including underground fuel storage tank details and copies of all inspection reports, please submit your request in writing to Public Information Services via e-mail (publicinformationservices@tssa.org) or through mail along with a fee of \$56.50 (including HST) per location. The fee is payable with credit card (Visa or MasterCard) or with a cheque made payable to TSSA.

Although TSSA believes the information provided pursuant to your request is accurate, please note that TSSA does not warrant this information in any way whatsoever.

Kind Regards,

Ruchi



Ruchi Chohan | Public Information Agent

Facilities and Business Services

345 Carlingview Drive

Toronto, Ontario M9W 6N9

Tel: +1-416-734-3417 | Fax: +1-416-231-4903 | E-Mail: rchohan@tssa.org

www.tssa.org



From: Barter, Sheila [mailto:Sheila_Barter@golder.com]
Sent: Wednesday, September 07, 2016 5:06 PM
To: Public Information Services <publicinformationservices@tssa.org>
Subject: TSSA Search - 933 Gladstone Avenue, Ottawa, Ontario

Hello,

Could you please perform a TSSA database search for any underground storage tanks, registered fuel tanks, outstanding instructions, incident reports, fuel oil spills or contaminations records for the following properties:

- 933 Gladstone Avenue, Ottawa, ON

- 925 Gladstone Avenue, Ottawa, ON
- 1010 Somerset, Ottawa, ON
- 145 Loretta, Ottawa, ON
- 131 Loretta, Ottawa, ON
- 175 Loretta, Ottawa, ON
- 47 Breezehill, Ottawa, ON
- 55 Breezehill, Ottawa, ON
- 73 Breezehill, Ottawa, ON
- 75 Breezehill, Ottawa, ON

Please let me know if you have any questions.

Best regards,
Sheila

Sheila Barter (B.Sc. Agr. (Hons)) | Environmental Consultant | **Golder Associates Ltd.**

1931 Robertson Road, Ottawa, Ontario, Canada, K2H 5B7

T: +1 (613) 592 9600 | **D:** +1 (613) 592-9600 x3305 | **F:** +1 (613) 592 9601 | **C:** +1 (613) 323-4275 | **E:**

Sheila_Barter@golder.com | www.golder.com

Work Safe, Home Safe

This email transmission is confidential and may contain proprietary information for the exclusive use of the intended recipient. Any use, distribution or copying of this transmission, other than by the intended recipient, is strictly prohibited. If you are not the intended recipient, please notify the sender and delete all copies. Electronic media is susceptible to unauthorized modification, deterioration, and incompatibility. Accordingly, the electronic media version of any work product may not be relied upon.

Golder, Golder Associates and the GA globe design are trademarks of Golder Associates Corporation.

Please consider the environment before printing this email.

This electronic message and any attached documents are intended only for the named recipients. This communication from the Technical Standards and Safety Authority may contain information that is privileged, confidential or otherwise protected from disclosure and it must not be disclosed, copied, forwarded or distributed without authorization. If you have received this message in error, please notify the sender immediately and delete the original message.

933_GLADSTONE_HLUI

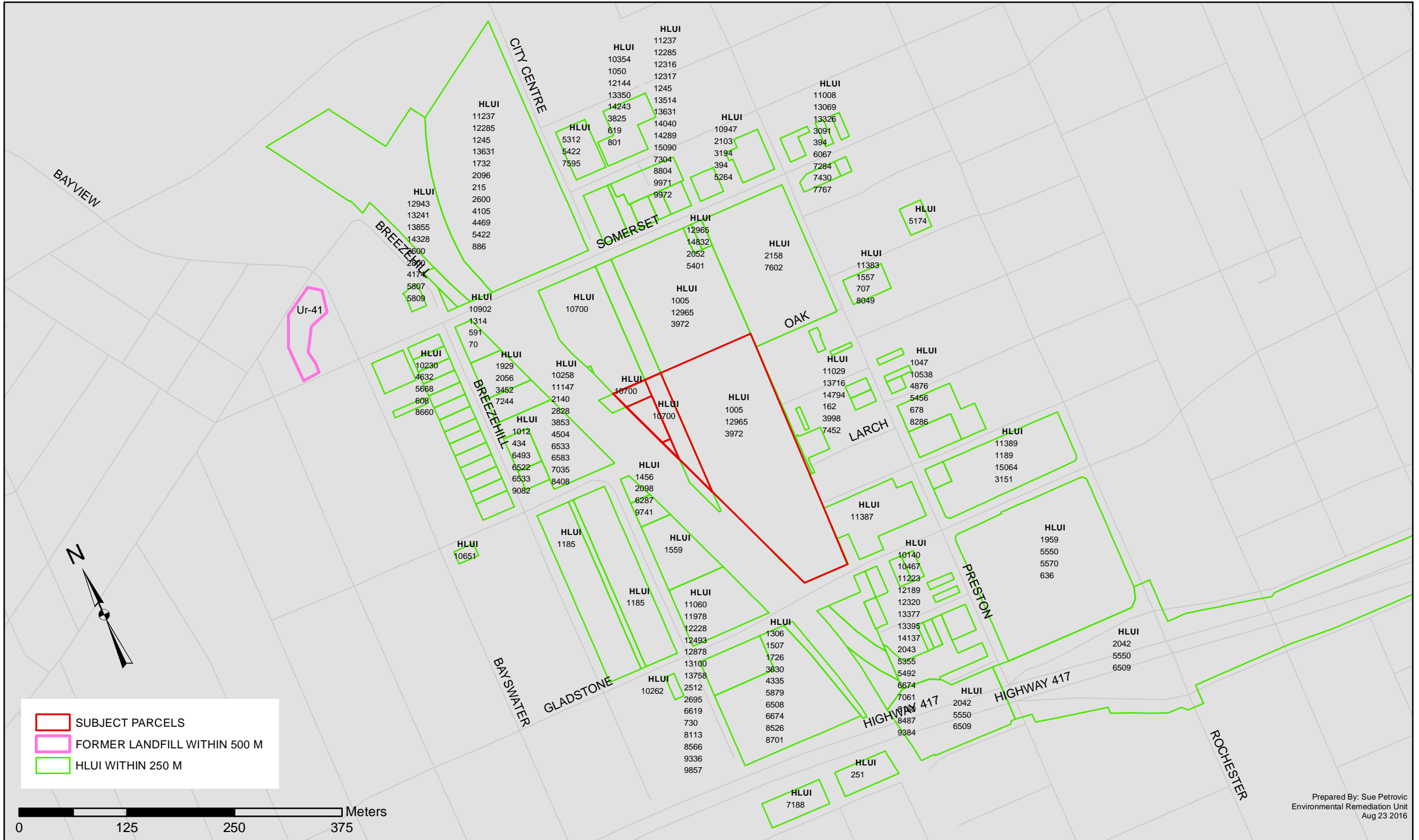

HLUI	Name	Street Number	Street Name	Comments	Waste Generator #	Type of Facility	Storage Tanks	References	Pin Certainty	PIN
70	AL'S BODY SHOP	1040	SOMERSET			Motor Vehicle Repair Shops		M.1960, M.1970, M.1980; SC98	1	04107-0001
10902	PARADISE AUTO REPAIR	1040	SOMERSET			Motor Vehicles, Wholesale		2005 Select Phone	1	04107-0001
215	APPLIED GRAPHICS VISUAL PLANNING	880	WELLINGTON	#1		Photographic Equipment and Musical Instruments and Supplies, Wholesale		SC98; 2005 Select Phone	1	04098-0005
251	ARC CONCRETE SOLUTIONS INC.	51	YOUNG			Structural and Related Work		2005 Select Phone	1	04106-0149
3972	DEPT. OF SUPPLY AND SERVICES	1010	SOMERSET	R. C. O. C. - central ordnance depot		Commercial Printing Industries		M.1949, M.1957, M.1960, M.1970, M.1980; FIP1912-118-832, Vol2; FIP1922-119-832, Vol2; FIP1948-319-832; FIP1956-319-2-832	1	04107-0039
1185	B A BANKNOTE	975	GLADSTONE		ON0297401	Commercial Printing Industries		M.1900, M.1910, M.1920, M.1930, M.1940, M.1949, M.1950, M.1957, M.1958, M.1961, M.1964; S.1958, S.1961, S.1964, S.1965, S.1970/71; SC98; FIP1912-118-875A, Vol2; FIP1922-118-857A, vol2; FIP1948-319-857; FIP1956-319-3-857A, Vol3; PID1994; 2000 PID	1	04107-0009
591	AERO MECHTRONICS LIMITED	1040	SOMERSET		ON0507400	Stamped, Pressed and Coated Metal Products Industries		PID1994	1	04107-0001
608	ACTECK AUTOMOTIVE	1050	SOMERSET			Motor Vehicles, Wholesale		2005 Select Phone	1	04099-0347
619	ACTION PLUMBING & HEATING	160	ELM	NO PIN FOR 160 - PIN IS FOR 164		Highway and Heavy Construction		2005 Select Phone	2	04107-0153
636	ADULT HIGH SCHOOL	300	ROCHESTER	ADULT HIGH SCHOOL	ON0375211	Elementary and Secondary Education		2000 PID	1	04105-0001
6309	GENESOVE PRESS LIMITED	969	SOMERSET			Combined Publishing and Printing Industries		M.1920, M.1949, M.1960, M.1963, M.1970, M.1980; FIP1901-119-828, Vol2; FIP1912-119-828, Vol2; FIP1922-119-828, Vol2; FIP1948-116-828; FIP1963-116-1-703	2	04107-0121
707	LARIVIERE CONSTRUCTION LIMITED	153	PRESTON			Exterior Close In Work		2005 Select Phone	1	04108-0030
730	BEN GENERAL CONSTRUCTION & SNOW PLOWING LIMITED	155	LORETTA			Non Residential Building and Development		2001 Employment Survey	1	04107-0012
801	AMERICAN CAN OF CANADA LIMITED	145	SPRUCE			Stamped, Pressed and Coated Metal Products Industries		M.1900- M.1971, S.1958, S.1961, S.1964, S.1965, FIP1901-113-826, Vol2; FIP1912-113-826, Vol2; FIP1922-113-826, Vol2; FIP1948-116-826; FIP1963-116-1-826.	1	04107-0153
886	TRAVERS 1910 LIMITED	880	WELLINGTON	UNIT 224	ON1746200	Commercial Printing Industries		M.1960, M.1970, M.1971, M.1980; S.1970/71; SC98; PID994; 2000 PID	1	04098-0005
1005	ALAN NONTELL - MAINTENANCE SUPPORT	1010	SOMERSET	PLOUFFE PARK	ON3451496	General Administrative Services		2003 PID	1	04107-0039
8526	LYLE BLACKWELL LIMITED	952	GLADSTONE	FIP1912, FIP1922 - vacant lot FIP1948 - no tank M. 1956, FIP1956 - lists Gray-Harvey Co. Ltd., wholesale hardware warehouses		Laundries and Cleaners	1 UST - gasoline	M.1900, M.1910, M.1920, M.1930, M.1940, M. 1948, M.1950, M.1956; FIP1901-121-839, vol2; FIP1912-121-839A, vol2; FIP1922-121-839A, vol2; FIP1948-319-839A; FIP1956-319-4-839A	1	04106-0148
1047	ALEX I. GARLOCK LIMITED	156	WILLOW	Garage and Storage on site.		Non Residential Building and Development		M.1949, M.1963; FIP1901-122-724, vol2; FIP1912-122-724, vol2; FIP1922-122-724, vol2; FIP1948-118-724; FIP1956-118-724, vol1	2	04108-0197
1050	ALEXANDER BATTERY CORPORATION	145	SPRUCE	Unit A	ON1314600	Electrical and Electronic Machinery, Equipment and Supplies, Wholesale		2000 PID	1	04107-0153
8566	LOVE PRINTING SERVICE LIMITED	951	GLADSTONE	Love Printing Service Ltd. -out of business in 1994 GEN# = ON0607900		Combined Publishing and Printing Industries		M.1960, M.1970, M.1971, M.1980; S.1970/71; PID1994	1	04107-0012
4335	DAVID BERMAN TYPOGRAPHICS LIMITED	950	GLADSTONE	3RD FLOOR	ON0861503	Commercial Printing Industries		PID1994; SC98; 2000 PID	1	04106-0148

HLUI	Name	Street Number	Street Name	Comments	Waste Generator #	Type of Facility	Storage Tanks	References	Pin Certainty	PIN
1245	BAKER BROTHERS SASH AND DOOR FACTORY	989	SOMERSET			Sash, Door and Other Millwork Industries		M.1900, M.1910, M.1920, M.1930, M.1940, M.1950	2	04098-0009
1306	ARTISTIC HOME RENOVATIONS	950	GLADSTONE			Residential Building and Development		2001 Employment Survey	1	04106-0148
1314	A-SANDOR INC.	1040	SOMERSET			Machine Shop Industry		2005 Select Phone	1	04107-0001
1456	BEACON LITE LIMITED	131	LORETTA			Sign and Display Industry		2005 Select Phone	1	04107-0014
1507	AUTO TRADER	950	GLADSTONE			Combined Publishing and Printing Industries		2005 Select Phone	1	04106-0148
1557	BELL TELEPHONE	130	ANDERSON			Motor Vehicles, Wholesale		M.19100, M.1910, M.1920, M.1930, M.1940, M.1950, M.1970, M.1980, M.1990, M.1997	1	04108-0030
9857	ORVILLE'S ELECTRIC SERVICE	949	GLADSTONE			Electrical and Electronic Machinery, Equipment and Supplies, Wholesale		SC98; 2001 Employment Survey	1	04107-0012
1726	BONSALL COMMUNICATIONS	950	GLADSTONE			Motion Picture Laboratories and Video Production Facilities		2001 Employment Survey	1	04106-0148
1732	BLM TRADE PRINTERS LIMITED	880	WELLINGTON	BAY 226	ON2039600	Platemaking, Typesetting and Bindery Industry		SC98; 2000 PID	1	04098-0005
13758	VESUVIO IRON WORKS	949	GLADSTONE			Iron Foundries		SC98	2	04107-0012
1959	BUD'S ALIGNMENT AND BRAKE SERVICE	0	ROCHESTER	352 to 356		Motor Vehicle Repair Shops		M.1949, M.1956, M.1960, M.1970, M.1980; FIP1901-122-733B,vol2; FIP1912-122-733B,vol2; FIP1922-122-733B,vol2; FIP1948-118- 733B,vol1; FIP1956-118-733B,vol1.	2	04104-0298
6674	HODGINS BROS. LIMITED	940	GLADSTONE	Also listed as Hodgins Brothers Heating Equipment Manufactures. Listed at 1950 Scott in M. 1964		Fabricated Structural Metal Products Industries		M.1958, M.1960, M.1961, M.1964, M.1970, M.1980, S.1958, S.1961, S.1964, S.1965	1	04106-0145
10700	PUBLIC WORKS AND GOVERNMENT SERVICES CANADA	933	GLADSTONE	LIBRARY-PARLIAMENT HILL-EAST, WEST, CENTRE BLK	ON0144723	General Administrative Services		2000 PID	1	04107-0029
2052	BREADNER CO. LIMITED	1002	SOMERSET			Jewellery and Precious Metal Industries		M.1900, M.1910, M.1920, M.1930, M.1940, M.1949, M.1950, M.1956, M.1957; FIP1912-119-712,vol2; FIP1922-119-712,vol2; FIP1948-319- 712; FIP1956-319-2-712	1	04107-0113
10140	P B AUTO CENTRE	916	GLADSTONE			Motor Vehicles, Wholesale		2005 Select Phone	1	04106-0080
2096	BROWNS CLEANERS & TAILORS LIMITED	6	CHAMPAGNE		ON0443200	Laundries and Cleaners		PID1994; SC98; 2000 PID	1	04098-0009
2098	BUCHANAN LIGHTING	129	LORETTA			Electrical and Electronic Machinery, Equipment and Supplies, Wholesale		2005 Select Phone	1	04107-0015
2103	BUDGET BUILDING MAINTENANCE	935	SOMERSET	no pin for 935 - pin is for 939		Service Industries Incidental to Air Transport		2005 Select Phone	2	04107-0118
2140	BREEZEHILL HEATING LIMITED	75	BREEZEHILL			Heating Equipment Industry		2005 Select Phone	1	04107-0004
2158	BROOKFIELD LEPAGE JOHNSON CONTROLS	1	OAK	PLOUFFE PARK	ON0554831	General Administrative Services		2003 PID	1	04107-0111
2512	C CHAMPAGNE CARTAGE &	155	LORETTA			Exterior Close In Work		2001 Employment Survey	1	04107-0012
2600	CANADIAN PACIFIC RAILWAY YARD	0	WELLINGTON	- south side of Wellington M. 1920 - lists as # 912 - 914 FIP1901 - coal bins - cattle pens Round house, coal pockets and sand dryer, coal shed and machine shop		Machine Shop Industry		M.1900, M.1910, M.1912, M.1920, M.1922, M.1930, M.1940, M.1948, M.1950, M.1956; FIP1901-112-813,vol2; FIP1912-112-813,vol2; FIP1912-111-810,vol2; FIP1922-111-810,Vol2; FIP1948-320-813; FIP1948-317-810; FIP1956-317-810; FIP1956-320-813	2	04098-0003
2695	CINE METU	953	GLADSTONE			Motion Picture Laboratories and Video Production Facilities		2005 Select Phone	1	04107-0012
11223	R + M AUTOMOTIVE FINISHES	916	GLADSTONE			Motor Vehicle Repair Shops		M.1960, M.1970, M.1980.	1	04106-0080

HLUI	Name	Street Number	Street Name	Comments	Waste Generator #	Type of Facility	Storage Tanks	References	Pin Certainty	PIN
2828	CARQUEST OF OTTAWA CENTRE	35	LAUREL	UNIT A	ON2231902	Machine Shop Industry		2003 PID	1	04107-0004
3091	CAPOGRECO CLEANERS	884	SOMERSET			Laundries and Cleaners		M.1900, M.1910, M.1920, M.1930, M.1940, M.1950, M.1960, M.1970, M.1980	2	04108-0002
3151	CARROLL BROTHERS	262	ROCHESTER	Blacksmith at this location in 1910		Other Transportation Equipment Industries		M.1900, M.1910, M.1920, M.1930, M.1940, M.1950	1	04108-0201
3194	CITY OF OTTAWA - DESIGN AND CONSTRUCTION	130	PRESTON	NO PIN FOR 130 - PIN FOR 123	ON7422806	General Administrative Services		2003 PID	2	04107-0115
12189	SAL AUTO AND TRUCK SERVICE CENTRE	910	GLADSTONE			Motor Vehicle Repair Shops		M.1960, M.1970, M.1980	1	04106-0079
5264	EXPERT CLEANER AND DYER	903	SOMERSET	Smoke Shop in 1950		Laundries and Cleaners		M.1900, M.1910, M.1920, M.1930, M.1940, M.1950	1	04107-0115
3825	MANSFIELD AND RODNEY PRINTERS CO. LIMITED	164	ELM		ON1787400	Commercial Printing Industries		M.1900, M.1910, M.1920, M.1921, M.1930, M.1940, M.1949, M.1950, M.1956, M.1963, M.1960, M.1970, M.1980; FIP1901-113-826,vol2; FIP1912-113-826,vol2, FIP1922-113-826,vol2, FIP1948-116-826; FIP1963-116-1-826; SC98; PID994. 2000 PID	1	04107-0153
3853	CROLLA CONSTRUCTION CORPORATION	35	LAUREL			Non Residential Building and Development		2001 Employment Survey	1	04107-0004
7767	JOHNNY CLOSS	896	SOMERSET			Motor Vehicle Repair Shops	FIP1948, FIP1956- Four (4) Underground storage tanks	M.1900, M.1910, M.1920, M.1930, M.1940, M.1949, M.1950, M.1956, M.1960, M.1963, M.1970, M.1980, FIP1901-120-713,Vol2; FIP1912-120-713,Vol2; FIP1922-120-713,Vol2; FIP1948-117-713; FIP1956-117-713	2	04108-0001
3998	DELTA HARDWOOD FLOORING	28	LAUREL			Other Trade Work		2005 Select Phone	1	04107-0070
4105	JULES PATRY LIMITED	0	WELLINGTON			Other Chemical Products Industries		M.1900, M.1910, M.1920, M.1930, M.1940, M.1950; SC98	2	04098-0005
4174	D. KEMP EDWARDS	25	BAYSWATER	FIP1912 - George M. Mason, sash & door factory/planing mill M. 1920 - vacant building - mill factory, open lumber storage, piles - kiln, engine room, planing mill, lumber sheds, shavings room, sash & door factory , offices. listed in M.1900 at #8-16 Fourth Ave. which became Bayswater. In 1910 listed before #25 Fourth Ave. By 1920 listed at Bayswater.		Lumber and Building Materials, Wholesale		M.1900, M.1910, M.1920, M.1930, M.1940, M.1950, S.1958, S.1961, S.1970-71, S.1964-65, M.1920, M.1948, M.1956, M.1958, M.1960, M.1964, M.1970, M.1980; FIP1901-112-816,vol2; FIP1912-112-816,vol2; FIP1948-320-816; FIP1956-320-816	2	04098-0019
394	ACADIAN PRINTING	893	SOMERSET			Commercial Printing Industries		M.1960, M.1970, M.1980	2	04107-0115
4437	DOMICILE DEVELOPMENTS	148	SPRUCE	NO PIN FOR 148 - PIN IS FOR 152	ON2357665	Residential Building and Development		2003 PID	2	15685-0000
4469	DISPLAY LAMINATING	880	WELLINGTON			Other Textile Products Industries		SC98; 2001 Employment Survey	1	04098-0005
4504	EMERITUS ENGRAVING	75	BREEZEHILL			Recreational Vehicle Dealers (where servicing is present)		2001 Employment Survey	1	04107-0004
4632	ESPRIT DE CORPS	1066	SOMERSET	#204		Combined Publishing and Printing Industries		2005 Select Phone	1	04099-0367
7430	JIM FRISBY HOLDINGS LIMITED	890	SOMERSET			Motor Vehicle Repair Shops		2005 Property Assessment	1	04108-0001
5174	ED BRUNET ASSOC INC.	65	ANDERSON			Residential Building and Development		2005 Select Phone	1	04108-0063
14137	TOP VALUE GASMARTS	284	PRESTON			Gasoline Service Stations		M.1960, M.1970, M.1980	1	04106-0098

HLUI	Name	Street Number	Street Name	Comments	Waste Generator #	Type of Facility	Storage Tanks	References	Pin Certainty	PIN
5312	F. W. ARGUE LIMITED	161	SPRUCE	M. 1956, M. 1963 Located at #236 Bank St as coal, coke and fuel oil company		Motor Vehicle Repair Shops	FIP1963- One (1) UST	M.1922, M.1949, M.1956, M.1963, M.1960, M.1970, M.1980; FIP1901-113-826,Vol2; FIP1912-113-826,Vol2; FIP1922-113-826,Vol2; FIP1948-116-826; FIP1953-116-1-826	1	04107-0154
5355	FLEISCHER PHOTOGRAPHY	928	GLADSTONE			Photographers		2005 Select Phone	1	04106-0083
5401	G K DENTAL LAB INC.	1002	SOMERSET			Medical and Other Health Laboratories		2001 Employment Survey	1	04107-0113
5422	F.W. ARGUE LIMITED	128	CHAMPAGNE	FIP1912 - vacant lot - lumber shed, coal sheds (1 sm. 1 XL), open lumber yard		Petroleum Products, Wholesale	2 UST - gasoline	M.1900, M.1910, M.1920, M.1930, M.1940, M.1948, M.1950, M.1956, M.1960, M.1970, M.1980; FIP1901-112-825,vol2; FIP1912-112-825,vol2; FIP1948-320-825; FIP1956-320-825	2	04098-0005
13395	SUPERIOR CLEANERS	280	PRESTON			Laundries and Cleaners		M.1900, M.1910, M.1920, M.1930, M.1940, M.1950	2	04106-0098
5492	FEDERAL PAVING CO.	928	GLADSTONE			Highway and Heavy Construction		M.1960, M.1970, M.1980	1	04106-0083
5550	NESBITT ENGINEERING LIMITED	374	ROCHESTER			Machine Shop Industry		M.1948, M.1955; FIP1901-85-736,vol2; FIP1912-124-736,vol2; FIP1922-124-736,vol2; FIP1948-119-736; FIP1956-119-1-736,vol1; FIP1901-124-742,vol2; FIP1912-124-742,vol2; FIP1922-123-742,vol2; FIP1948-119-742.	2	04104-0067
5570	GALLA BAKERY	115	LOUISA	Bakery also at #117 Louisa St in 1950.		Bakery Products Industries		M.1900, M.1910, M.1920, M.1930, M.1940, M.1950, M.1958, M.1961, M.1964, S.1958, M.1961, S.1964/65	2	04105-0001
5668	FRANCO'S ENTERPRISES HEATING	49	BAYSWATER			Plumbing, Heating and Air Conditioning, Mechanical Work		2001 Employment Survey	1	04099-0333
5807	GEORGE M. MASON	0	BREEZEHILL	Breeze Hill Ave. did not exist in 1900; 42-46		Sawmill, Planing Mill and Shingle Mill Products Industries		M.1900, M.1910, M.1920, M.1930, M.1940, M.1950	2	04098-0107
5809	GEORGE M. MASON CO.	2	BREEZEHILL	FIP1901 - vacant lot FIP1912 - lumber yard, George M. Mason Co. - lumber piled in open, rear of building M. 1920 - lists @ 42 - 46		Sawmill, Planing Mill and Shingle Mill Products Industries		M.1920, M.1948, M.1956, M.1963; FIP1901-112-816,vol2; FIP1912-112-816,vol2; FIP1948-320-821; FIP1956-320-821	2	04098-0107
1189	PANUCCIO SARO	241	PRESTON			Gasoline Service Stations		M.1960, M.1970, M.1980; SC98, BEP-G; 2005 Property Assessment	1	04108-0200
6067	FRISBY TIRE CO.	890	SOMERSET			Motor Vehicle Parts and Accessories, Wholesale		M.1960, M.1970, M.1980; SC98	1	04108-0001
11389	PRESTON STREET GARAGE	241	PRESTON			Motor Vehicles, Wholesale		2005 Select Phone	1	04108-0200
8286	MALMBERG AUTO SERVICE LIMITED	225	PRESTON	Oiling and Greasing Building and a Repair Building on Property Storage tanks located parallel to Preston st. on west side.		Motor Vehicles, Wholesale	FIP1948, FIP1956 - Two (2) USTs	M.1949, M.1957, M.1960, M.1963, M.1970, M.1971, M.1980, S.1970/71; FIP 1901-122-724,Vol2; FIP1912-122-724,Vol2; FIP1922-122-724,Vol2; FIP1948-118-724; FIP1956-118-724,Vol2	1	04108-0199
6493	J. SAINT GERMAIN AND SON	99	BREEZEHILL			Exterior Close In Work		M.1960, M.1970, M.1980	1	04107-0005
6508	JASON OLIVER & SONS LIMITED	950	GLADSTONE	Firm established in 1862 - also listed at 21 Oliver St. (closed)		Household Furniture Industries		M.1900, M.1910, M.1920, M.1930, M.1940, M.1950;Ottawa The Beautiful, 1907, Martin & Esdale, Ottawa	1	04106-0148
6509	JASON PLUNKETT	261	BELL	- also listed as residence 1920 - Plunkett listed, but no mention of cartage		Truck Transport Industries		M.1900, M.1910, M.1920, M.1930, M.1940, M.1950	2	04104-0288
4876	ESSO HOME COMFORT	215	PRESTON			Petroleum Products, Wholesale		M.1960, M.1970, M.1980	1	04108-0197
8487	L'ORA DI OTTAWA	203	LOUISA			Combined Publishing and Printing Industries		2005 Select Phone	1	04106-0092
6583	HEADLIGHT INC.	75	BREEZEHILL			Photographers		2001 Employment Survey	1	04107-0004
6619	HOCO BRANDS LIMITED	155	LORETTA			Sugar and Sugar Confectionery Industries		SC98	1	04107-0012
678	AIRCON FUELS	193	PRESTON			Gasoline Service Stations		M.1960, M.1970, M.1980	1	04108-0181
7035	IDS INTL DUPLICATION SVC	35	LAUREL			Other Manufactured Products Industries		2005 Select Phone	1	04107-0004

HLUI	Name	Street Number	Street Name	Comments	Waste Generator #	Type of Facility	Storage Tanks	References	Pin Certainty	PIN
7061	ITAL-CAN VIDEO SERVICES	270	PRESTON			Motion Picture Laboratories and Video Production Facilities		2005 Select Phone	1	04106-0085
7188	JACK CRONIER IRON WORKS	53	YOUNG	Production of steel railings, stairs, steel grills, and fire escapes. Welding work. Also known as Cronier J.A. Co. Ltd. - salvage lumber piled in open yard FIP1948 - vacant lot		Non Residential Building and Development		M.1920, M.1948, M.1956, M.1970, M.1971, S.1970/71; FIP1948-319-839B; FIP1956-319-4-839B	1	04106-0150
9384	MOTORWORKS	188	LOUISA			Motor Vehicles, Wholesale		2005 Select Phone	1	04106-0095
7284	IMPERIAL OIL CO. LIMITED	886	SOMERSET			Gasoline Service Stations		M.1900, M.1910, M.1920, M.1930, M.1940, M.1950	1	04108-0002
7304	INTERNATIONAL PAINTS (CANADA) LIMITED	160	SPRUCE			Paint and Varnish Industry		M.1960, M.1970, M.1980	1	04107-0124
5456	FARMER AND GARRETT	187	PRESTON	Tanners using bark tanning process, bark pile located on the property.		Leather and Allied Products Industries		Intera-1988a	1	04108-0178
7452	JOE TEGANO ROOFING	184	PRESTON			Exterior Close In Work		M.1960, M.1970, M.1980.	2	04107-0081
7595	LUMBER YARD	161	SPRUCE	M. 1956, M. 1963 Located at #236 Bank St as coal, coke and fuel oil company		Lumber and Building Materials, Wholesale		M.1922, M.1949, M.1956, M.1963; FIP1901-113-826,Vol2; FIP1912-113-826,Vol2; FIP1922-113-826,Vol2; FIP1948-116-826; FIP1953-116-1-826	1	04107-0154
7602	LUNDY CONSTRUCTION	930	SOMERSET			Residential Building and Development		2005 Select Phone	1	04107-0111
3630	CITY OF OTTAWA	175	LORETTA		ON0303108	Truck Transport Industries		2003 PID	1	04106-0147
8049	LARIVIERE CONSTRUCTION (ONTARIO) LIMITED	157	PRESTON			Non Residential Building and Development		2001 Employment Survey	1	04108-0030
8113	LAWCOM MANUFACTURING LIMITED	155	LORETTA	Products include- Custom consoles, desks, test rigs etc. (aluminum), illuminated survey lights, special cases; Unit B		Electric Lighting Industries		S.1970/71, M.1970, M.1971	1	04107-0012
8160	KEITEL FURNITURE REPAIR LIMITED	184	LOUISA		ON2295700	Leather and Allied Products Industries		SC98; 2003 PID	1	04106-0096
5879	GENERAL SUPPLY CO. OF CANADA LIMITED	175	LORETTA	FIP1901 - vacant lot FIP1948 - no tank - north side of building shows oil storage beside it - small building also noted, unclear if oil stored in this building or in area between the 2 buildings; - warehouses, tractor assembly, general repairs FIP1948 - paint shop Regional Government of Ottawa-Carleton GEN# = ON0303108		Motor Vehicles, Wholesale	1 UST - gasoline (1956)	M.1948, M.1956, M.1960, M.1970, M.1980; FIP1901-121-834A,vol2; FIP1912-121-834A,vol2; FIP1922-121-834A,vol2; FIP1948-319-839A; FIP1956-319-4-839A; PID1994	1	04106-0147
8408	LEBRUN BUILDING SERVICES	75	BREEZEHILL	UNIT G	ON1423690	Services to Buildings and Dwellings		2003 PID	1	04107-0004
162	ANA TRANSPORTATION INC.	164	PRESTON			Truck Transport Industries		2005 Select Phone	1	04107-0107
11060	POPULAR PRINTING	155	LORETTA	Unit B		Other Chemical Products Industries		M.1960, M.1970, M.1980	1	04107-0012
11978	REGIONAL TEXTILES	155	LORETTA			Other Textile Products Industries		M.1960, M.1970, M.1980	1	04107-0012
8660	NATIONAL BRAKE AND CLUTCH SERVICE LIMITED	1050	SOMERSET	Acklands Auto Paint, Auto Body Supply Ltd. GEN# = ON0021803		Motor Vehicle Repair Shops		M.1960, M.1970, M.1980; PID1994; SC98	1	04099-0347
8701	MUN-WORKS	175	LORETTA			General Administrative Services		2001 Employment Survey	1	04106-0147

HLUI	Name	Street Number	Street Name	Comments	Waste Generator #	Type of Facility	Storage Tanks	References	Pin Certainty	PIN
8804	MONTREAL-OTTAWA EXPRESS LIMITED	148	SPRUCE	Transportation shed on property		Public Passenger Transit Systems Industries	One Underground Storage Tank	M.1920, M.1949, M.1956, M.1963; FIP1901-119-828,Vol2; FIP1912-119-828,Vol2; FIP1922-119-828,Vol2; FIP1948-116-828; FIP1963-116-1-703	1	04107-0123
9082	MURRAY LEN SUPPLY INC.	103	BREEZEHILL			Other Machinery, Equipment and Supplies, Wholesale		2001 Employment Survey	1	04107-0005
9085	MUSCA-WINE PRESSING &	969	SOMERSET			Distillery Products Industry		2001 Employment Survey	1	04107-0122
9336	NORTHERN ART GLASS	955	GLADSTONE			Lumber and Building Materials, Wholesale		2005 Select Phone	1	04107-0012
11383	PRESTON & LIEFF GLASS	153	PRESTON			Lumber and Building Materials, Wholesale		2005 Select Phone	1	04108-0030
9741	NORTH AMERICAN CANDY CO. LIMITED	127	LORETTA			Sugar and Sugar Confectionery Industries		M.1948, M.1963, M.1970, M.1971, S.1970/71; FIP1901,vol2; FIP1912-118-857,vol2; FIP1922-118-857A,vol2; FIP1948-319-857; FIP1956-319-1-857,vol 3	1	04107-0015
1559	BELL TELEPHONE CO. OF CANADA LIMITED	145	LORETTA	FIP1912 - vacant lot FIP1948 - empty lot M. 1956, M. 1963 - no listing		Motor Vehicles, Wholesale	1 UST - gasoline	M.1948, M.1956, M.1963; FIP1901-Key,vol2; FIP1912-118-857,vol2; FIP1948-319-857; FIP1956-319-4-857	1	04107-0013
9971	OTTAWA STAIRWORKS	148	SPRUCE			Sash, Door and Other Millwork Industries		M.1920, M.1949, M.1956, M.1963; FIP1901-119-828,Vol2; FIP1912-119-828,Vol2; FIP1922-119-828,Vol2; FIP1948-116-828; FIP1963-116-1-703	1	04107-0123
9972	OTTAWA STAIRWORKS LIMITED	989	SOMERSET			Other Wood Industries		M.1900, M.1910, M.1920, M.1930, M.1940, M.1950; FIP1901-119-828,vol2. FIP1912-119-828,vol2. FIP1922-119-828.	2	04098-0009
13350	THE ALEXANDER BATTERY CORP	145	SPRUCE			Other Electrical Products Industries		SC98	2	04107-0153
10230	OTTAWA-CARLETON DISTRICT SCHOOL BOARD -DEVONSHIRE SCHOOL	100	BREEZEHILL		ON0375224	Elementary and Secondary Education		2000 PID	1	04099-0351
10258	PAN FILMS	75	BREEZEHILL			Motion Picture Laboratories and Video Production Facilities		2001 Employment Survey	1	04107-0004
10262	PANTUSA TILE & MARBLE	964	GLADSTONE			Interior and Finishing Work		2001 Employment Survey	1	04106-0074
10354	PHILIPS ELECTRONICS LIMITED	145	SPRUCE			Appliance, Television, Radio and Stereo Stores		2001 Employment Survey	1	04107-0153
10467	OTTAWA BAKERY LIMITED	0	PRESTON	304 to 306		Bakery Products Industries		M.1970, M.1971, S.1970/71	1	04106-0097
10538	PHOTOLUX	197	PRESTON			Photographers		2005 Select Phone	1	04108-0182
10651	ORIGINAL MAPLE BAT COMPANY THE	93	BAYSWATER			Sporting Goods and Toy Industries		2001 Employment Survey	1	04099-0175
6287	HALL FUEL LIMITED	131	LORETTA			Motor Vehicles, Wholesale	1 UST - gasoline	M.1948, M.1950, M.1955, M.1963; FIP1901,vol2; FIP1912-118-857,vol2; FIP1922-118-857A,vol2; FIP1948-319-857; FIP1956-319-1-857,vol 3	1	04107-0014
434	907462 ONTARIO LIMITED	111	BREEZEHILL			Motor Vehicle Repair Shops		2005 Property Assessment	1	04107-0007
10946	PARSON REFRIGERATION (1985) LIMITED	955	SOMERSET		ON2204200	Services to Buildings and Dwellings		2003 PID	1	04107-0120
10947	PART MARKET	903	SOMERSET			Waste Materials, Wholesale		2001 Employment Survey	1	04107-0115
11008	PC UPGRADE	879	SOMERSET			Electrical and Electronic Machinery, Equipment and Supplies, Wholesale		2001 Employment Survey	1	04110-0175
6522	GRANDTECH AUTO	111	BREEZEHILL			Motor Vehicles, Wholesale		2005 Select Phone	1	04107-0007
1012	ALASKA STEEL AND IRON WORKS	109	BREEZEHILL			Other Repair Services		M.1960, M.1970, M.1980	2	04107-0005

HLUI	Name	Street Number	Street Name	Comments	Waste Generator #	Type of Facility	Storage Tanks	References	Pin Certainty	PIN
6533	GRANT TRADING-COAL AND WOOD	75	BREEZEHILL			Lumber and Building Materials, Wholesale		M.1900, M.1910, M.1920, M.1930, M.1940, M.1950	2	04107-0004
11147	PROFESSIONAL FIRE PROTECTION	75	BREEZEHILL			Electrical and Electronic Machinery, Equipment and Supplies, Wholesale		2005 Select Phone	1	04107-0004
11237	R.L. CRAIN LIMITED	989	SOMERSET			Platemaking, Typesetting and Bindery Industry		M.1921, M.1964, M.1949; FIP1901-119-828,vol1; FIP1912-119-828,vol2; FIP1922-119-828,vol1; FIP1948-116-828,vol1; FIP1963-116-1-703,vol1. M.1900, M.1910, M.1920, M.1930, M.1940, M.1950	2	04098-0009
3452	CHARCOAL SUPPLY CO.	73	BREEZEHILL			Petroleum Products, Wholesale		M.1900, M.1910, M.1920, M.1930, M.1940, M.1950	1	04107-0003
11387	PRESTON HARDWARE	248	PRESTON	#234		Interior and Finishing Work		2005 Select Phone	1	04107-0041
2056	BREEZEHILL AUTO BODY	55	BREEZEHILL			Motor Vehicle Repair Shops		M.1960, M.1970, M.1980; SC98; 2005 Select Phone	1	04107-0002
7244	JAPAN AUTO SVC INC.	55	BREEZEHILL			Motor Vehicles, Wholesale		2005 Select Phone	1	04107-0002
12144	ROGERS HOME HEATING INC.	160	ELM	NO PIN FOR 160 - PIN IS FOR 164		Highway and Heavy Construction		2005 Select Phone	2	04107-0153
1929	BRUCE COAL CO. (YARD)	53	BREEZEHILL			Lumber and Building Materials, Wholesale		M.1900, M.1910, M.1920, M.1930, M.1940, M.1948, M.1950, M.1955, M.1960, M.1970, M.1980; FIP1901-118-820,vol2; FIP1912-118-820,vol2; FIP1922-118-820,vol2; FIP1948-319-820,vol3; FIP1956-319-820,vol3.	2	04107-0002
12228	SILKWEAR	951	GLADSTONE			Children's Clothing Industry		2001 Employment Survey	1	04107-0012
12285	ROBERT TAPE LIMITED	989	SOMERSET			Machine Shop Industry		M.1960, M.1970, M.1971, M.1980; S.1970/71; SC98; PID1994; 2005 Select Phone	1	04107-0124
12316	ROBT TAPE LIMITED	989	SOMERSET			Structural and Related Work		2001 Employment Survey	1	04107-0124
12317	ROBT TAPE LIMITED	989	SOMERSET		ON0194400	Machine Shop Industry		2000 PID	1	04107-0124
12320	ROB'WAY SALES & SERVICE LIMITED	276	PRESTON			Appliance, Television, Radio and Stereo Stores		2001 Employment Survey	1	04106-0087
12493	STANDARD BREAD DIVISION OF INTER CITY BAKING COMPANY LIMITED	155	LORETTA			Bakery Products Industries	1 UST - fuel oil (1948)	M.1900, M.1910, M.1920, M.1930, M.1940, M.1948, M.1950, M.1956, M.1958, M.1961, M.1964; S.1958, S.1961, S.1964, S.1965; FIP1901-Key,vol2; FIP1912-188-857,vol2; FIP1948-319-857; FIP1956-319-4-857	1	04107-0012
12878	SHOP	949	GLADSTONE			Interior and Finishing Work		2005 Select Phone	1	04107-0012
12943	SLACK'S GARAGE	0	BREEZEHILL	1 to 3		Motor Vehicle Repair Shops		M.1960, M.1970, M.1980.	1	04098-0140
13716	V STEEL WORKS LIMITED	17	LARCH			Natural Fibres Processing and Felt Products Industry		2001 Employment Survey	1	04107-0066
13069	SPRINT COMPUTER	883	SOMERSET			Electrical and Electronic Machinery, Equipment and Supplies, Wholesale		2001 Employment Survey	1	04110-0182
13100	SPORTIVE SPORTSWEAR	155	LORETTA			Men's and Boys' Clothing Industries		2001 Employment Survey	1	04107-0012
13241	TAKAKI AUTOMOTIVE CO.	47	BREEZEHILL			Motor Vehicles, Wholesale		M.1960, M.1970, M.1980; SC98; 2005 Select Phone	1	04098-0013
13326	SUPERSHOT PHOTOLAB	879	SOMERSET			Platemaking, Typesetting and Bindery Industry		SC98	1	04110-0175
14794	VENICE IRON WORKS	17	LARCH			Other Repair Services		SC98	1	04107-0066
13377	THE CORP. OF THE CITY OF OTTAWA DISTRICT F	938	GLADSTONE	FIP1901 - lists 2 residences @ 128 - 130 & the rest of the block was vacant lots FIP1912, FIP1922 - residences		Other Utility Industries n.e.c.		M.1920, M.1948, M.1956; FIP1901-121-729,vol2; FIP1912-121-729,vol2; FIP1922-121-729,vol2; FIP1948-319-835; FIP1956-319-4-835	1	04106-0144
11029	PEACOCK PROCLEAN	8	OAK			Laundries and Cleaners		2005 Select Phone	1	04107-0102
13514	T+E FOOD PRODUCTS	158	SPRUCE			Fruit and Vegetable Industries		M.1960, M.1970, M.1980	1	04107-0123

HLUI	Name	Street Number	Street Name	Comments	Waste Generator #	Type of Facility	Storage Tanks	References	Pin Certainty	PIN
13631	W. C. EDWARDS AND COMPANY LIMITED	991	SOMERSET	Shavings press, planing mills, machine shop, kiln, carpentry shop, open yards, offices. No # 991 Somerset W. listed in M.1964. CNR tracks/siding on east & west of property.		Sawmill, Planing Mill and Shingle Mill Products Industries		M.1900, M.1910, M.1920, M.1930, M.1940, M.1948, M.1950, M.1956, M.1958, M.1961, M.1964; S.1958, S.1961, S.1964, S.1965; FIP1901-112-825,vol2; FIP1912-112-825,vol2; FIP1948-320-825; FIP1956-320-825	1	04098-0009
2043	BRITISH AMERICAN OIL CO. LIMITED	0	ARLINGTON	The years of operation are not stated in the Intera reference, therefore they are unknown.		Petroleum Products, Wholesale		Intera-1988a	2	04106-0097
2800	CANADIAN OIL CO. LIMITED	0	BREEZEHILL	FIP1901 - vacant lot; 45 - 47		Petroleum Products, Wholesale	2UST-coal tar (1912,1922) 3UST-naptha (1912, 1922) 3UST-coal oil (1948) 2UST-naptha (1948) 1 - strge area, AST naptha, 10000 gal 3AST-gasoline(1948)- 1AST large (1948)- 1AST basement	M.1920, M.1948, M.1956; FIP1901-112-821,vol2; FIP1912-112-821,vol2; FIP1922-112--821,vol2; FIP1948-320-821; FIP1956-320-821	2	04098-0013
13855	WHELAN MOTORS LIMITED	50	BREEZEHILL			Motor Vehicle Repair Shops		M.1960, M.1970, M.1980	2	04098-0107
14040	ULTRALUX	160	SPRUCE			Lumber and Building Materials, Wholesale		2005 Select Phone	1	04107-0124
2042	BRITISH AMERICAN OIL CO.	0	PRESTON			Other Storage and Warehousing Industries		M.1900, M.1910, M.1920, M.1930, M.1940, M.1950	2	04106-0301
14243	UNION ENGRAVING CO. LIMITED	145	SPRUCE		ON1584800	Commercial Printing Industries		M.1960, M.1970, M.1980; PID1994; 2000 PID	1	04107-0153
14289	UNIVERSAL CONFECTIONARY LIMITED	158	SPRUCE			Sugar and Sugar Confectionery Industries		S.1958, S.1961, S.1964-65, M.1958	1	04107-0123
14328	UNNAMED AUTO REPAIRS	2	BREEZEHILL	FIP1901 - vacant lot FIP1912 - lumber yard M.1920 - George M. Mason, planing mill		Motor Vehicle Repair Shops		M.1920, M.1948, M.1956, M.1963; FIP1901-112-816,vol2; FIP1912-112-816,vol2; FIP1948-320-821; FIP1956-320-821	2	04098-0107
14550	VALLEY CHEMICALS	0	SOMERSET	Chemical factory & production of paints, lacquers, asphalts, cleaning compounds, nailing and stapling machines and fasteners. 963-965		Paint and Varnish Industry		M.1900, M.1910, M.1920, M.1930, M.1940, M.1950, M.1958, M.1960, M.1961, M.1964, M.1970, M.1980, S.1970/71, S.1958, S.1961, S.1964, S.1965	1	04107-0120
12965	SPARK'S ESTATE SOUTH YARD - J.R. BOOTH	0	SOMERSET			Lumber and Building Materials, Wholesale		FIP1901-119-829,831,834A,834B,835-vol2, FIP1901-121-834A,834B,835-vol2; FIP1912-121-834,835-vol2; FIP1922-121-834A,834B,835-vol2, M.1920	1	04107-0039
14832	WINE EXCHANGE THE	1000	SOMERSET			Distillery Products Industry		2001 Employment Survey	1	04107-0112
15064	Servicenter	253	PRESTON			Medicine Manufacture		M.1900, M.1910, M.1920, M.1930, M.1940, M.1950	2	04108-0201
15090	National Drug and Chemical Co. of Canada Ltd.	158	SPRUCE			Drug and Chemical Co.		M.1960, M.1970, M.1980	1	04107-0123
7075	Baywater Avenue and Wellington Street Former Landfill			Site ID - Ur-41; Operational Period unknown, but likely prior to 1928						

HLUI Occurs directly on the subject property(ies)

Privately Owned Former Landfill Site - City of Ottawa has no information regarding current environmental conditions

Possible Errors identified in HLUI, to be confirmed by City of Ottawa's Planning & Growth Management Branch

Underlined Text Text has been added, not included in HLUI

From: Barter, Sheila
Sent: September-07-16 4:01 PM
To: 'Kemptonville.InfoRequest@Ontario.ca'
Subject: MNRF Request for Information - 933 Gladstone Avenue, Ottawa, ON
Attachments: 933 Gladstone Site Map.pdf; MNRF Request.pdf

Hi,
We are in the process of preparing a Phase I Environmental Site Assessment for the site located at 933 Gladstone Avenue, Ottawa, Ontario. Please find attached the information request form and a site plan for this location.

Please let me know if you have any questions.

Best regards,
Sheila

Sheila Barter (B.Sc. Agr. (Hons)) | Environmental Consultant | **Golder Associates Ltd.**
1931 Robertson Road, Ottawa, Ontario, Canada, K2H 5B7
T: +1 (613) 592 9600 | **D:** +1 (613) 592-9600 x3305 | **F:** +1 (613) 592 9601 | **C:** +1 (613) 323-4275 | **E:**
Sheila_Barter@golder.com | www.golder.com

Work Safe, Home Safe

This email transmission is confidential and may contain proprietary information for the exclusive use of the intended recipient. Any use, distribution or copying of this transmission, other than by the intended recipient, is strictly prohibited. If you are not the intended recipient, please notify the sender and delete all copies. Electronic media is susceptible to unauthorized modification, deterioration, and incompatibility. Accordingly, the electronic media version of any work product may not be relied upon.

Golder, Golder Associates and the GA globe design are trademarks of Golder Associates Corporation.

Please consider the environment before printing this email.



Natural Areas and Features Information Request Form

Contact Information

Name: _____

Address: _____

Phone Number: _____ Owner _____ Consultant _____

E-mail Address: _____

***All red fields are mandatory**

This includes X & Y Coordinates.

Please see _____ for assistance.

Site Information

Project Name: _____

Township: _____ Lot: _____ Concession: _____

X: _____ Y: _____ Address: _____

***If more than 1 site, please provide all individual coordinates in an attached spreadsheet*

Type of Proposal

- Severance / Zoning Drains / Roads / Culverts
 Hydroline clearing Small Scale Projects (less than 5 hectares)
 RE Projects Large Scale Projects (5 hectares or greater)
 Aggregate Project Other: _____

Attachments *****Please attach a Site Map showing the area of interest**

- Picture Map(s) Engineered Drawings Other: _____

Request

I would like to request the following information for the property identified above:

To better respond to your request please briefly outline the purpose for which this information is required (e.g. proposed development, lot severance, etc. or attach details):

Date of works proposed: ____ / ____ / ____

Personal information contained in this form is collected in order to fulfill your request, respond to your inquiries and for other administration purposes. With regard to the personal information it collects, the ministry is bound by privacy protection rules under the Freedom of Information and Protection of Privacy Act and takes all necessary steps to safeguard personal information collected.

Please Note: This request MUST be made by the property owner or by someone acting on their behalf. Depending on the nature of the request, it may take 6-8 weeks to respond to your inquiry. If the request does not include the mandatory information, it may delay response time.

I have read the above and agree to all Terms and Conditions

Please forward the completed form to:

OR Fax: 613-258-3920

Attention: Information Requests
 10 Campus Drive, Postal Bag 2002
 Kempenville, ON K0G 1J0

MNR File Number: _____

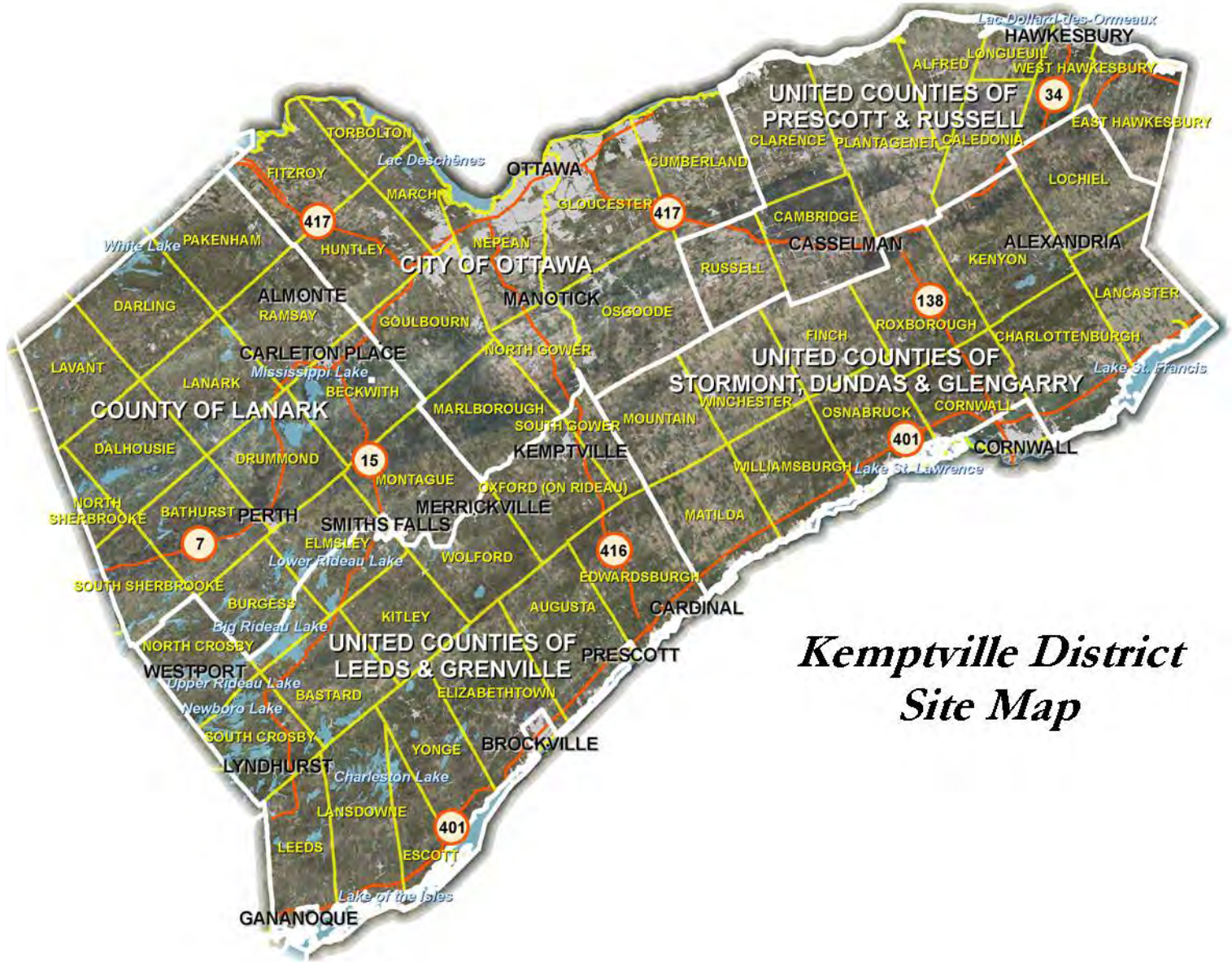

Kemptville District Site Map

How to get X, Y coordinates from Google Maps (2 options):

- 1.) Right-click on the map, at the point of interest, and select 'What's here?'.
-The Latitude & Longitude of the mouse click, in decimal degrees, will automatically appear in the Search box.

OR

- 2.) Click on 'Maps Labs' in Google Maps.
-The following window will appear:

[Maps Labs](#) - [Help](#)
 Google Maps - ©2012 Google - [Terms of Use](#)



LatLng Tooltip

Displays a tooltip next to the mouse cursor showing the latlng directly underneath it. Press SHIFT to activate tooltip.

Enable
 Disable

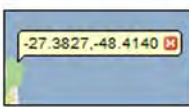

LatLng Marker

Adds an option to the context menu that lets you drop a mini marker showing the latlng of the position that the cursor was pointing at when the context menu was evoked

Enable
 Disable

Important: To save your enabled Labs for next time, you must [sign in to your Google account.](#)

- Enable the LatLng Tooltip and then Save Changes.
- Now every time the **SHIFT** button is pressed in Google Maps, a Tool tip will appear with the Latitude and Longitude of the mouse location in decimal degrees.

**Ministry of Natural
Resources and Forestry**

Kemptville District

10 Campus Drive
Postal Box 2002
Kemptville ON K0G 1J0
Tel.: 613 258-8204
Fax: 613 258-3920

**Ministère des Richesses
naturelles et des Forêts**

District de Kemptville

10, promenade Campus
Case postale, 2002
Kemptville ON K0G 1J0
Tél.: 613 258-8204
Télééc.: 613 258-3920



Wed. Nov 16, 2016

Sheila Barter
Golder Associates
1931 Robertson Rd.
Ottawa, Ontario
K2H 5B7
(613) 592-9600 ext 3305
Sheila_Barter@golder.com

Attention: Sheila Narter

Subject: Information Request - Developments
Project Name: Phase I ESA, 933 Gladstone Avenue
Site Address: 933 Gladstone Ave, Ottawa, ON
Our File No. 2016_NEP-3800

Natural Heritage Values

The Ministry of Natural Resources and Forestry (MNRF) Kemptville District has carried out a preliminary review of the above mentioned area in order to identify any potential natural resource and natural heritage values.

There are no known natural heritage features (e.g. Provincially Significant Wetlands, Areas of Natural and Scientific Interest, etc.) identified on or in close proximity to the site.

Municipal Official Plans contain information related to natural heritage features. Please see the local municipal Official Plan for more information, such as specific policies and direction pertaining to activities which may impact natural heritage features. For planning advice or Official Plan interpretation, please contact the local municipality. Many municipalities require environmental impact studies and other supporting studies be carried out as part of the development application process to allow the municipality to make planning decisions which are consistent with the Provincial Policy Statement (PPS, 2014).

The MNRF strongly encourages all proponents to contact partner agencies and appropriate municipalities early on in the planning process. This provides the proponent with early knowledge regarding agency requirements, authorizations and approval timelines; Ministry of the Environment and Climate Change (MOECC) and the local Conservation Authority may require approvals and permitting where natural values and natural hazards (e.g., floodplains) exist.

Kemptville District

District de Kemptville

10 Campus Drive
Postal Box 2002
Kemptville ON K0G 1J0
Tel.: 613 258-8204
Fax: 613 258-3920

10, promenade Campus
Case postale, 2002
Kemptville ON K0G 1J0
Tél.: 613 258-8204
Télé.: 613 258-3920

As per the Natural Heritage Reference Manual (2010) the MNRF strongly recommends that an ecological site assessment be carried out to determine the presence of natural heritage features, and species at risk and their habitat on site. The MNRF can provide survey methodology for particular species at risk and their habitats.

The NHRM also recommends that cumulative effects of development projects on the integrity of natural heritage features and areas be given due consideration. This includes the evaluation of the past, present and possible future impacts of development in the surrounding area that may occur as a result of demand created by the presently proposed project.

Wildland Fire

MNRF woodland data shows that the site contains woodlands. The lands should be assessed for the risk of wildland fire as per PPS 2014, Section 3.1.8 "*Development shall generally be directed to areas outside of lands that are unsafe for development due to the presence of hazardous forest types for wildland fire. Development may however be permitted in lands with hazardous forest types for wildland fire where the risk is mitigated in accordance with wildland fire assessment and mitigation standards*". Further discussion with the local municipality should be carried out to address how the risks associated with wildland fire will be covered for such a development proposal. Please see the Wildland Fire Risk Assessment and Mitigation Guidebook (2016) for more information.

Significant Woodlands

Section 2.1.5 b) of the PPS states: *Development and site alteration shall not be permitted in significant woodlands unless it has been demonstrated that there will be no negative impacts on the natural features or their ecological functions.* The 2014 PPS directs that significant woodlands must be identified following criteria established by the Ontario Ministry of Natural Resources and Forestry, i.e. the Natural Heritage Reference Manual (NHRM), 2010. Where the local or County Official Plan has not yet updated significant woodland mapping to reflect the 2014 PPS, all wooded areas should be reviewed on a site specific basis for significance. The MNRF Kemptville District modelled locations of significant woodlands in 2011 based on NHRM criteria. The presence of significant woodland on site or within 120 metres should trigger an assessment of the impacts to the feature and its function from the proposed development.

Significant Wildlife Habitat

Section 2.1.5 d) of the PPS states: *Development and site alteration shall not be permitted in significant wildlife habitat unless it has been demonstrated that there will be no negative impacts on the natural features or their ecological functions.* It is the responsibility of the approval authority to

Kemptville District

District de Kemptville

10 Campus Drive
Postal Box 2002
Kemptville ON K0G 1J0
Tel.: 613 258-8204
Fax: 613 258-3920

10, promenade Campus
Case postale, 2002
Kemptville ON K0G 1J0
Tél.: 613 258-8204
Télé.: 613 258-3920

identify significant wildlife habitat or require its identification. The MNRF has several guiding documents which may be useful in identification of significant wildlife habitat and characterization of impacts and mitigation options:

- Significant Wildlife Habitat Technical Guide, 2000
- The Natural Heritage Reference Manual, 2010
- Significant Wildlife Habitat Mitigation Support Tool, 2014
- Significant Wildlife Habitat Criteria Schedule for Ecoregion 5E and 6E, 2015

The habitat of special concern species (as identified by the Species at Risk in Ontario list) and Natural Heritage Information Centre tracked species with a conservation status rank of S1, S2 and S3 may be significant wildlife habitat and should be assessed accordingly.

Species at Risk

A review of the Natural Heritage Information Centre (NHIC) and internal records indicate that there is a potential for the following threatened (THR) and/or endangered (END) species on the site or in proximity to it:

- American Eel (END)
- Sensitive Species (END)
- Blanding's Turtle (THR)
- Butternut (END)
- Chimney Swift (THR)
- Eastern Meadowlark (THR)
- Eastern Small-footed Myotis (END)
- Lake Sturgeon (THR)
- Northern Long-eared Bat (END)
- Pale-bellied Frost Lichen (END)
- Tri-Colored Bat (END)
- Barn Swallow (THR)
- Little Brown Bat (END)

All endangered and threatened species receive individual protection under section 9 of the ESA and receive general habitat protection under Section 10 of the ESA, 2007. Thus any potential works should consider disturbance to the individuals as well as their habitat (e.g. nesting sites). General habitat protection applies to all threatened and endangered species. Note some species in Kemptville District receive regulated habitat protection. The habitat of these listed species is protected from damage and destruction and certain activities may require authorization(s) under

Kemptville District

District de Kemptville

10 Campus Drive
Postal Box 2002
Kemptville ON K0G 1J0
Tel.: 613 258-8204
Fax: 613 258-3920

10, promenade Campus
Case postale, 2002
Kemptville ON K0G 1J0
Tél.: 613 258-8204
Télééc.: 613 258-3920

the ESA. For more on how species at risk and their habitat is protected, please see:
<https://www.ontario.ca/page/how-species-risk-are-protected>.

If the proposed activity is known to have an impact on any endangered or threatened species at risk (SAR), or their habitat, an authorization under the ESA may be required. It is recommended that MNRF Kemptville be contacted prior to any activities being carried out to discuss potential survey protocols to follow during the early planning stages of a project, as well as mitigation measures to avoid contravention of the ESA. Where there is potential for species at risk or their habitat on the property, an Information Gathering Form should be submitted to Kemptville MNRF at sar.kemptville@ontario.ca.

The Information Gathering Form may be found here:

<http://www.forms.ssb.gov.on.ca/mbs/ssb/forms/ssbforms.nsf/FormDetail?OpenForm&ACT=RDR&TAB=PROFILE&ENV=WWE&NO=018-0180E>

For more information on the ESA authorization process, please see:

<https://www.ontario.ca/page/how-get-endangered-species-act-permit-or-authorization>

One or more special concern species has been documented to occur either on the site or nearby. Species listed as special concern are not protected under the ESA, 2007. However, please note that some of these species may be protected under the Fish and Wildlife Conservation Act and/or Migratory Birds Convention Act. Again, the habitat of special concern species may be significant wildlife habitat and should be assessed accordingly. Species of special concern for consideration:

- Milksnake (SC)
- Peregrine Falcon (SC)
- Snapping Turtle (SC)

If any of these or any other species at risk are discovered throughout the course of the work, and/or should any species at risk or their habitat be potentially impacted by on site activities, MNRF should be contacted and operations be modified to avoid any negative impacts to species at risk or their habitat until further direction is provided by MNRF.

Please note that information regarding species at risk is based largely on documented occurrences and does not necessarily include an interpretation of potential habitat within or in proximity to the site in question. Although this data represents the MNRF's best current available information, it is important to note that a lack of information for a site does not mean that additional features and values are not present. It is the responsibility of the proponent to ensure that species at risk are not killed, harmed, or harassed, and that their habitat is not damaged or destroyed through the activities carried out on the site.

Kemptville District

District de Kemptville

10 Campus Drive
Postal Box 2002
Kemptville ON K0G 1J0
Tel.: 613 258-8204
Fax: 613 258-3920

10, promenade Campus
Case postale, 2002
Kemptville ON K0G 1J0
Tél.: 613 258-8204
Télééc.: 613 258-3920

The MNRF continues to strongly encourage ecological site assessments to determine the potential for SAR habitat and occurrences. When a SAR or potential habitat for a SAR does occur on a site, it is recommended that the proponent contact the MNRF for technical advice and to discuss what activities can occur without contravention of the Act. For specific questions regarding the Endangered Species Act (2007) or SAR, please contact MNRF Kemptville District at sar.kemptville@ontario.ca.

The approvals processes for a number of activities that have the potential to impact SAR or their habitat have recently changed. For information regarding regulatory exemptions and associated online registration of certain activities, please refer to the following website: <https://www.ontario.ca/page/how-get-endangered-species-act-permit-or-authorization>.

Please note: The advice in this letter may become invalid if:

- The Committee on the Status of Species at Risk in Ontario (COSSARO) re-assesses the status of the above-named species OR adds a species to the SARO List such that the section 9 and/or 10 protection provisions apply to those species; or
- Additional occurrences of species are discovered on or in proximity to the site.

This letter is valid until: Thu. Nov 16, 2017

The MNRF would like to request that we continue to be circulated on information with regards to this project. If you have any questions or require clarification please do not hesitate to contact me.

Sincerely,

Dom Ferland
Management Biologist
dominique.ferland@ontario.ca

Encl.\
-ESA Infosheet
-NHIC/LIO Infosheet

Ministry of the Environment
and Climate Change
Ottawa District Office
2430 Don Reid Drive, Suite 103
Ottawa Ontario
K1H 1E1
613-521-3450 or 1-800-860-2195
Fax: 613-521-5437

Ministère de l'Environnement et de
l'Action en matière de changement climatique
Bureau du district d'Ottawa
2430, promenade Don Reid, Unité 103
Ottawa (Ontario)
K1H 1E1
613-521-3450 ou 1-800-860-2195
Télec. : 613-521-5437



OTT File No: 73

**INDEX REVIEW REPORT
COMMERCIAL/INDUSTRIAL/AGRICULTURAL**

Attention: Sheila Barter Golder Associates	Your File: Date Received: August 5, 2016
---	---

Thank you for your inquiry requesting a search of records from the Ministry of the Environment and Climate Change (ministry). The ministry encourages you to use the available on-line resources to access publically-available information which may assist with your inquiry.

<u>PROPERTY OWNER AND LOCATION</u>			
Location:	Municipality:	Ottawa	
	Address:	933 Gladstone Ave	
		Lot	Concession Township

<u>INDEX OF NAMES FOR ORDERS</u>
We have searched the <i>Ottawa</i> District Index Record of Active Orders under the Environmental Protection Act (EPA), Ontario Water Resources Act (OWRA) and the Pesticides Act (PA) issued to: and the following information has been found:
<input checked="" type="checkbox"/> No Active Orders are outstanding
Please Note: <i>For information related to any ministry Orders issued to the property in question, please request this information from the property owner. If you would like further information regarding a specific Order issued, please contact the Ottawa District Office.</i>
Date of Search: August 17, 2016

<u>RECORD OF SITE CONDITION</u>
For information on Records of Site Condition filed on the Environmental Site Registry since October 1, 2004, please use the following links: For records of site condition filed between October 1, 2004 and June 30, 2011 https://www.lrcsde.lrc.gov.on.ca/besrWebPublic/generalSearch , and for records of site condition filed since July 1, 2011 https://www.ontario.ca/environment-and-energy/records-site-condition

Natural. Valued. Protected.

Endangered Species Act, 2007 & Species At Risk in Ontario

Background

Endangered Species Act: http://www.e-laws.gov.on.ca/html/statutes/english/elaws_statues-07e06_e.htm

Species at Risk in Ontario List: www.mnr.gov.on.ca/en/Business/Species/2ColumnSubPage/246809.html

The Endangered Species Act (ESA) 2007 protects both species and habitat. Section 9 of the ESA “prohibits killing, harming, harassing, capturing, possessing, collecting, buying, selling, trading, leasing or transporting species that are listed as threatened, endangered or extirpated”. Section 10 of the ESA, 2007 prohibits damaging or destroying habitat of endangered or threatened species. Protected habitat is either based on general definition in the Act or prescribed through a regulation. The ESA 2007 defines general habitat as an area on which the species depends, directly or indirectly, to carry on its life processes, including reproduction, rearing, hibernation, migration or feeding.

It is important to be aware that changes may occur in both species and habitat protection. The ESA applies to listed species on the Species at Risk in Ontario List (SARO). The Committee on the Status of Species in Ontario (COSSARO) meets regularly to evaluate species for listing and/or re-evaluate species already listed. As a result, species’ designations may change that could in turn change the level of protection they receive under the ESA 2007. Also, habitat protection provisions for a species may change e.g. if a species-specific habitat regulation comes into effect. The regulation would establish the area that is protected as habitat for the species.

Information with respect to SAR can be found in the online database at the Natural Heritage Information Centre (NHIC) - <http://nhic.mnr.gov.on.ca/nhic.cfm> . The NHIC compiles, maintains and distributes information on species at risk and updates its information on a regular basis. We encourage you to routinely check the NHIC database to obtain the most up to date SAR information for proposed work locations. However, while the NHIC database is the best available source of data, even when there are no known occurrences documented at a site, there is a possibility that SAR may occur at a proposed work location.

All data represents the MNR’s best current available information, it is important to note that a lack of occurrence at a site does not mean that there are no Species at Risk (SAR) at the location. The MNR continues to encourage ecological site assessments to determine the potential for other SAR occurrences. When a SAR does occur on a proposed site, it is recommended that the proponent contact the MNR for technical advice and to discuss what activities can occur without contravention of the Act. If an activity is proposed that will contravene the Act (such as Section 9 or 10), the proponent must contact the MNR to discuss the potential for application of certain permits (Section 17) or agreement (Regulation 242/08). For specific questions regarding the Endangered Species Act (2007) or species at risk, please contact a district Species at Risk Biologist at sar.kemptville@ontario.ca.

Natural. Valued. Protected.

Natural Heritage Information Centre

Land Information Ontario

Natural Heritage Information Centre: <http://nhic.mnr.gov.on.ca/>

Biodiversity Explorer (mapping): <https://www.biodiversityexplorer.mnr.gov.on.ca/nhicWEB/main.jsp>

Land Information Ontario: <http://www.mnr.gov.on.ca/en/Business/LIO/index.html>

Ontario Geospatial Data Exchange: http://www.mnr.gov.on.ca/en/Business/LIO/2ColumnSubPage/STEL02_167959.html

LIO Make-a-Map: http://www.mnr.gov.on.ca/en/Business/LIO/2ColumnSubPage/STDPROD_068999.html

Ontario Maps: http://www.mnr.gov.on.ca/en/Business/LIO/2ColumnSubPage/STDPROD_068512.html

The **Natural Heritage Information Centre** (NHIC) compiles, maintains and distributes information on natural species, plant communities and spaces of conservation concern in Ontario. This information is stored in a spatial database used for tracking this information. The Centre also has a library with conservation-related literature, reports, books, and maps, which are accessible for conservation applications, land use planning, and natural resource management. The NHIC website makes much of this information available through the internet.

Natural Heritage Information Centre

300 Water Street, 2nd Floor, North Tower
P.O. Box 7000, Peterborough, ON, K9J 8M5
Tel.:(705) 755-2159 Fax:(705) 755-2168

Land Information Ontario (LIO) manages key provincial datasets. LIO makes these and hundreds of other data sets available to registered users at no charge. LIO also coordinates public and private sector organizations to collect high resolution satellite imagery for Ontario providing significant cost savings for all partners. Technical bulletins, newsletters and more are available online. More details regarding Ontario imagery and data can be searched, ordered and accessed online.

LIO's Ontario Geospatial Data Exchange (OGDE) allows more than 400 public sector organizations to easily share and use digital geographic information under a single legal agreement. Membership is available to eligible public organizations at no costs.

Through the website, Maps & Map Tools are made available, including online mapping software: LIO Make-a-Map.

Land Information Ontario

lio@ontario.ca

LIO Support Team: (705) 755-1878

Or for specifics, see online at:

http://www.mnr.gov.on.ca/en/Business/LIO/2ColumnSubPage/STDPROD_068510.html

Additional Information pertaining to NHIC, LIO and other Natural Heritage and Data and Information tools is available in the **MNR Kemptville Information Request Guide (2012)**.

INDEX REVIEW REPORT COMMERCIAL/INDUSTRIAL/AGRICULTURAL

INDEX OF NAMES FOR APPROVALS ISSUED SINCE 1999

A search of the Index Record of names of all persons to whom approvals have been issued, maintained by the Director, Approvals Branch and the Regional Director, *Eastern Region*, and the District Manager, *Ottawa District*, under Section 19 EPA and Section 13 OWRA and the following information has been provided :

<u>Type</u>	<u>Number</u>	<u>Issued To</u>	<u>Issue Date</u>
Section 9 EPA (Air)			
Section 39 EPA (Waste Management)			
Section 52 OWRA (Water)			
Section 53 OWRA (Municipal/Private/ Industrial Sewage)			
Other			

The **ministry's Access Environment** is an on-line, map-based search tool designed to allow the public, quick and easy access to the ministry approvals and registration information from December 1999 onward. Access Environment currently displays Environmental Compliance Approvals (ECA), Renewable Energy Approvals (REA) and registrations on the Environmental Activity and Sector Registry (EASR). ECAs include all Certificates of Approval (CofAs) previously issued under the Environmental Protection Act (EPA) and approvals previously issued under s.53 of the Ontario Water Resources Act (OWRA). You can access this information from the ministry website or at the following link:

www.accessenvironment.ene.gov.on.ca/AEWeb/ae/GoSearch.action?search=basic&lang=en

Copies of **ECAs issued before January 1, 2000** can be obtained by submitting a Request for a Copy of an Environmental Compliance Approval

Please Note:

- 1) The information provided above is based solely on the address(es) and name(s) of the present and past owners provided by you.
- 2) The Index Record of Names to whom approvals have been issued, maintained by the Regional Director and District Manager, has been searched back to 1999.
- 3) A search of our records does **NOT** indicate whether there are:
 - other uses for which an approval may have been required, **nor**
 - other uses on the property or in the vicinity that may affect the suitability of the property, for the use proposed to be made of it.If a comprehensive knowledge of the property and the nearby lands and their environmental condition is required, you must examine them and other relevant records yourself, with the aid of a qualified person, if needed.

No Approvals have been issued.

Date of Search: August 17, 2016

**INDEX REVIEW REPORT
COMMERCIAL/INDUSTRIAL/AGRICULTURAL**

Additional site information related to the **location of landfill sites** in the province can be found at the following link:

<http://www.ontario.ca/environment-and-energy/small-landfill-sites>

<http://www.ontario.ca/environment-and-energy/map-large-landfill-sites>

The **ministry's Hazardous Waste Information Network (HWIN)** can also be accessed to search for information on generators, carriers, and receivers of subject waste in the province at the following link: www.hwin.ca

The **ministry's Environmental Compliance Reports** provide information about contaminant discharges to water and emissions to air that exceed limits found in legislation, environmental approvals, orders and/or policies/guidelines and can be accessed at the following link: <http://www.ontario.ca/environment-and-energy/environmental-compliance-reports>

Information on **Environmental Penalties**, which are monetary penalties that can be imposed by the ministry for some industrial spills, can be assessed at the following link: <https://www.ontario.ca/search/search-results?query=environmental%20penalties>

Additional ministry information can be accessed through the **Government of Ontario's Open Data Catalogue**: <http://www.ontario.ca/government/open-data-ontario>

The ministry also encourages you to consider best practices and standards of care used within the legal community and through your associations as a guide to obtaining information related to specific property for any legal purpose.

We trust this information will help meet your requirements quickly and effectively.

Please advise your colleagues that responses to requests for searches always take some time. As a result the Ministry of the Environment and Climate Change may not be able to meet deadlines imposed by other parties on real estate and other transactions.

Thank you for your inquiry.

Signature:	
Contact Name:	Johanne Veilleux
Title:	Administrative Assistant
Address:	Ministry of the Environment and Climate Change 2430 Don Reid Drive, Unit 103 Ottawa, ON K1H 1E1
Phone:	(613) 521-3450 Ext 221
Date:	August 17, 2016
	E&OE

Please Note: If you would like to receive an email with all the environmental links above, please contact me at johanne.veilleux@ontario.ca and I will be pleased to send them to you.



APPENDIX B

EcoLog ERIS Report, Title Search, and Street Directories

ERIS
ENVIRONMENTAL RISK INFORMATION SERVICES



DATABASE REPORT

Project Property: 1661627 Phase I ESA
933 Gladstone Ave
Ottawa ON K1A0T4
1661627

Project No:

Report Type: Quote - Custom-Build Your Own Report

Order No: 20160822162

Requested by: Golder Associates Ltd.

Date Completed: September 23, 2016

**Environmental Risk
Information Services**
A division of Glacier Media Inc.
P: 1.866.517.5204
E: info@erisinfo.com

www.erisinfo.com

Table of Contents

Table of Contents.....	2
Executive Summary.....	3
Executive Summary: Report Summary.....	4
Executive Summary: Site Report Summary - Project Property.....	6
Executive Summary: Site Report Summary - Surrounding Properties.....	7
Executive Summary: Summary By Data Source.....	22
Map.....	42
Aerial.....	43
Detail Report.....	44
Unplottable Summary.....	176
Unplottable Report.....	181
Appendix: Database Descriptions.....	211
Definitions.....	219

Notice: IMPORTANT LIMITATIONS and YOUR LIABILITY

Reliance on information in Report: This report DOES NOT replace a full Phase I Environmental Site Assessment but is solely intended to be used as a database review of environmental records.

License for use of information in Report: No page of this report can be used without this cover page, this notice and the project property identifier. The information in Report(s) may not be modified or re-sold.

Your Liability for misuse: Using this Service and/or its reports in a manner contrary to this Notice or your agreement will be in breach of copyright and contract and ERIS may obtain damages for such mis-use, including damages caused to third parties, and gives ERIS the right to terminate your account, rescind your license to any previous reports and to bar you from future use of the Service.

No warranty of Accuracy or Liability for ERIS: The information contained in this report has been produced by EcoLog Environmental Risk Information Services Ltd ("ERIS") using various sources of information, including information provided by Federal and Provincial government departments. The report applies only to the address and up to the date specified on the cover of this report, and any alterations or deviation from this description will require a new report. This report and the data contained herein does not purport to be and does not constitute a guarantee of the accuracy of the information contained herein and does not constitute a legal opinion nor medical advice. Although ERIS has endeavored to present you with information that is accurate, ERIS disclaims, any and all liability for any errors, omissions, or inaccuracies in such information and data, whether attributable to inadvertence, negligence or otherwise, and for any consequences arising therefrom. Liability on the part of ERIS is limited to the monetary value paid for this report.

Trademark and Copyright: You may not use the ERIS trademarks or attribute any work to ERIS other than as outlined above. This Service and Report(s) are protected by copyright owned by EcoLog ERIS Ltd. Copyright in data used in the Service or Report(s) (the "Data") is owned by ERIS or its licensors. The Service, Report(s) and Data may not be copied or reproduced in whole or in any substantial part without prior written consent of ERIS.

Executive Summary

Property Information:

Project Property: 1661627 Phase I ESA
933 Gladstone Ave Ottawa ON K1A0T4

Project No: 1661627

Order Information:

Order No: 20160822162
Date Requested: August 22, 2016
Requested by: Golder Associates Ltd.
Report Type: Quote - Custom-Build Your Own Report

Additional Products:

City Directory Search Subject Site plus 250m Radius
Land Title Search Title Search

Executive Summary: Report Summary

<i>Database</i>	<i>Name</i>	<i>Searched</i>	<i>Project Property</i>	<i>Boundary to 0.25km</i>	<i>Total</i>
AAGR	<i>Abandoned Aggregate Inventory</i>	Y	0	0	0
AGR	<i>Aggregate Inventory</i>	Y	0	0	0
AMIS	<i>Abandoned Mine Information System</i>	Y	0	0	0
ANDR	<i>Anderson's Waste Disposal Sites</i>	Y	0	0	0
AUWR	<i>Automobile Wrecking & Supplies</i>	Y	0	1	1
BORE	<i>Borehole</i>	Y	1	28	29
CA	<i>Certificates of Approval</i>	Y	0	23	23
CFOT	<i>Commercial Fuel Oil Tanks</i>	Y	0	0	0
CHEM	<i>Chemical Register</i>	Y	0	0	0
COAL	<i>Inventory of Coal Gasification Plants and Coal Tar Sites</i>	Y	0	0	0
CONV	<i>Compliance and Convictions</i>	Y	0	0	0
CPU	<i>Certificates of Property Use</i>	Y	0	0	0
DRL	<i>Drill Hole Database</i>	Y	0	0	0
EASR	<i>Environmental Activity and Sector Registry</i>	Y	0	3	3
EBR	<i>Environmental Registry</i>	Y	0	8	8
ECA	<i>Environmental Compliance Approval</i>	Y	0	1	1
EEM	<i>Environmental Effects Monitoring</i>	Y	0	0	0
EHS	<i>ERIS Historical Searches</i>	Y	0	23	23
EIIS	<i>Environmental Issues Inventory System</i>	Y	0	0	0
EMHE	<i>Emergency Management Historical Event</i>	Y	0	0	0
EXP	<i>List of TSSA Expired Facilities</i>	Y	0	19	19
FCON	<i>Federal Convictions</i>	Y	0	0	0
FCS	<i>Contaminated Sites on Federal Land</i>	Y	0	0	0
FOFT	<i>Fisheries & Oceans Fuel Tanks</i>	Y	0	0	0
FST	<i>Fuel Storage Tank</i>	Y	0	2	2
FSTH	<i>Fuel Storage Tank - Historic</i>	Y	0	2	2
GEN	<i>Ontario Regulation 347 Waste Generators Summary</i>	Y	6	135	141
GHG	<i>Greenhouse Gas Emissions from Large Facilities</i>	Y	0	0	0
HINC	<i>TSSA Historic Incidents</i>	Y	0	5	5
IAFT	<i>Indian & Northern Affairs Fuel Tanks</i>	Y	0	0	0
INC	<i>TSSA Incidents</i>	Y	0	3	3
LIMO	<i>Landfill Inventory Management Ontario</i>	Y	0	0	0
MINE	<i>Canadian Mine Locations</i>	Y	0	0	0
MNR	<i>Mineral Occurrences</i>	Y	0	0	0
NATE	<i>National Analysis of Trends in Emergencies System (NATES)</i>	Y	0	0	0
NCPL	<i>Non-Compliance Reports</i>	Y	0	0	0

Database	Name	Searched	Project Property	Boundary to 0.25km	Total
NDFT	<i>National Defense & Canadian Forces Fuel Tanks</i>	Y	0	0	0
NDSP	<i>National Defense & Canadian Forces Spills</i>	Y	0	0	0
NDWD	<i>National Defence & Canadian Forces Waste Disposal Sites</i>	Y	0	0	0
NEBW	<i>National Energy Board Wells</i>	Y	0	0	0
NEES	<i>National Environmental Emergencies System (NEES)</i>	Y	0	0	0
NPCB	<i>National PCB Inventory</i>	Y	0	0	0
NPRI	<i>National Pollutant Release Inventory</i>	Y	0	25	25
OGW	<i>Oil and Gas Wells</i>	Y	0	0	0
OOGW	<i>Ontario Oil and Gas Wells</i>	Y	0	0	0
OPCB	<i>Inventory of PCB Storage Sites</i>	Y	0	0	0
ORD	<i>Orders</i>	Y	0	0	0
PAP	<i>Canadian Pulp and Paper</i>	Y	0	0	0
PCFT	<i>Parks Canada Fuel Storage Tanks</i>	Y	0	0	0
PES	<i>Pesticide Register</i>	Y	0	11	11
PINC	<i>TSSA Pipeline Incidents</i>	Y	0	3	3
PRT	<i>Private and Retail Fuel Storage Tanks</i>	Y	0	4	4
PTTW	<i>Permit to Take Water</i>	Y	0	0	0
REC	<i>Ontario Regulation 347 Waste Receivers Summary</i>	Y	0	0	0
RSC	<i>Record of Site Condition</i>	Y	0	0	0
RST	<i>Retail Fuel Storage Tanks</i>	Y	0	0	0
SCT	<i>Scott's Manufacturing Directory</i>	Y	0	30	30
SPL	<i>Ontario Spills</i>	Y	1	16	17
SRDS	<i>Wastewater Discharger Registration Database</i>	Y	0	0	0
TANK	<i>Anderson's Storage Tanks</i>	Y	0	0	0
TCFT	<i>Transport Canada Fuel Storage Tanks</i>	Y	0	0	0
VAR	<i>TSSA Variances for Abandonment of Underground Storage Tanks</i>	Y	0	0	0
WDS	<i>Waste Disposal Sites - MOE CA Inventory</i>	Y	0	0	0
WDSH	<i>Waste Disposal Sites - MOE 1991 Historical Approval Inventory</i>	Y	0	0	0
WWIS	<i>Water Well Information System</i>	Y	0	28	28
Total:			8	370	378

Executive Summary: Site Report Summary - Project Property

<i>Map Key</i>	<i>DB</i>	<i>Company/Site Name</i>	<i>Address</i>	<i>Dir/Dist (m)</i>	<i>Elev diff (m)</i>	<i>Page Number</i>
8	BORE		ON	-/0.0	0.80	44
24	GEN	DSS CAPITAL REGION SUPPLY CENTRE	933 GLADSTONE AVENUE OTTAWA ON K1A 0T4	WNW/36.9	1.09	44
24	GEN	GVT. OF CAN.- PUBLIC WORKS CANADA 18-375	CHP PLOUFFE PARK 933 GLADSTONE AVE. C/O PLACE DU PORTAGE PHASE IV LEVEL II ON K1A 0T4	WNW/36.9	1.09	44
24	GEN	PUBLIC WORKS AND GOVT SERVICES CANADA	CAPITAL REGION SUPPLY CENTRE (CRSC) 933 GLADSTONE AVENUE OTTAWA ON K1A 0T4	WNW/36.9	1.09	45
24	GEN	GVT. OF CAN.- PUBLIC WORKS CANADA	CHP PLOUFFE PARK 933 GLADSTONE AVE. C/O PLACE DU PORTAGE PHASE IV LEVEL II OTTAWA ON K1A 0T4	WNW/36.9	1.09	45
24	GEN	GVT. OF CAN.- PUBLIC WORKS CANADA 18-375	CHP PLOUFFE PARK 933 GLADSTONE AVE. C/O PLACE DU PORTAGE PHASE IV LEVEL II HULL OTTAWA ON K1A 0T4	WNW/36.9	1.09	45
24	GEN	DSS CAPITAL REGION SUPPLY CENTRE 13-297	933 GLADSTONE AVENUE OTTAWA ON K1A 0T4	WNW/36.9	1.09	46
24	SPL	UNKNOWN	933 GLADSTONE OTTAWA CITY ON K1A 0T4	WNW/36.9	1.09	46

Executive Summary: Site Report Summary - Surrounding Properties

<i>Map Key</i>	<i>DB</i>	<i>Company/Site Name</i>	<i>Address</i>	<i>Dir/Dist (m)</i>	<i>Elev Diff (m)</i>	<i>Page Number</i>
1	BORE		ON	SSW/14.9	1.30	46
2	SCT	V Steel Works Ltd.	17 Larch St Ottawa ON K1R 6W4	E/12.4	0.37	47
3	WWIS		ON	SW/32.4	-4.30	47
4	BORE		ON	W/3.2	0.61	47
5	BORE		ON	NNE/4.5	-1.43	48
6	EHS		131 Loretta Avenue Ottawa ON	WSW/70.3	4.01	48
7	SCT	Beacon Lite Ltd.	131 Loretta Ave N Ottawa ON K1Y 2J7	SW/73.7	4.43	49
9	SCT	Buchanan Lighting Ltd.	129 Loretta Ave N Ottawa ON K1Y 2J7	WSW/68.8	4.19	49
10	BORE		ON	WSW/73.8	3.80	49
11	GEN	TerraPro Corporation	145 Loretta Ave. North Ottawa ON K1Y 2J7	SSW/86.1	5.29	49
11	GEN	TerraPro Corporation	145 Loretta Ave. North Ottawa ON	SSW/86.1	5.29	50
12	EHS		145 Loretta Avenue North Ottawa ON	SSW/89.6	5.11	50
12	GEN	TerraPro Corporation	145 Loretta Ave. North Ottawa ON	SSW/89.6	5.11	50
12	GEN	TerraPro Corporation	145 Loretta Ave. North Ottawa ON	SSW/89.6	5.11	50
12	GEN	TerraPro Corporation	145 Loretta Ave. North Ottawa ON K1Y 2J7	SSW/89.6	5.11	51
12	GEN	TerraPro Corporation	145 Loretta Ave. North Ottawa ON	SSW/89.6	5.11	51
12	PES	TERRA PRO CORPORATION	145 LORETTA AVE N OTTAWA ON K1Y 2J7	SSW/89.6	5.11	51
12	PES	TERRAPRO CORPORATION	145 LORETTA AVENUE NORTH OTTAWA ON K1Y 2J7	SSW/89.6	5.11	51
13	GEN	BROOKFIELD LEPAGE JOHNSON CONTROLS	1 OAK STREET OTTAWA ON	NNE/75.2	-2.55	51
13	GEN	Aim Waste Management Inc.	1 Oak Street Ottawa ON	NNE/75.2	-2.55	51
13	GEN	BROOKFIELD LEPAGE JOHNSON CONTROLS	OAK STREET COMPLEX 1 OAK STREET OTTAWA ON	NNE/75.2	-2.55	52
13	SPL	BROOKFIELD LEPAGE JOHNSON CONT	1 OAK STREET, OTTAWA PROPERTY MANAGEMENT CO. 120 PARKDALE AVE, SUITE 1401, OTTAWA OTTAWA CITY ON	NNE/75.2	-2.55	52

Map Key	DB	Company/Site Name	Address	Dir/Dist (m)	Elev Diff (m)	Page Number
14	WWIS		OTTAWA ON	SSW/116.3	5.56	53
15	BORE		ON	SW/122.4	6.05	53
16	BORE		ON	NW/47.4	0.55	54
17	WWIS		Ottawa ON	S/62.9	3.27	54
18	GEN	LOVE PRINTING SERVICE LTD.	951 GLADSTONE AVENUE OTTAWA ON K1Y 3E5	S/98.6	6.26	54
18	GEN	LOVE PRINTING (OUT OF BUS) 24-265	951 GLADSTONE AVENUE OTTAWA ON K1Y 3E5	S/98.6	6.26	55
19	CA	6176381 Canada Inc.	191-193 Preston St Ottawa ON	ENE/129.1	-2.26	55
20	BORE		ON	ENE/130.2	-1.68	55
21	EXP	MR GAS LIMITED **	971 GLADSTONE AV OTTAWA ON K1Y 3E5	SSW/110.7	6.53	56
21	EXP	MR GAS LIMITED **	971 GLADSTONE AV OTTAWA ON K1Y 3E5	SSW/110.7	6.53	56
21	EXP	MR GAS LIMITED **	971 GLADSTONE AV OTTAWA ON	SSW/110.7	6.53	56
21	EXP	MR GAS LIMITED **	971 GLADSTONE AV OTTAWA ON	SSW/110.7	6.53	56
21	EXP	MR GAS LIMITED **	971 GLADSTONE AV OTTAWA ON K1Y 3E5	SSW/110.7	6.53	57
21	EXP	MR GAS LIMITED **	971 GLADSTONE AV OTTAWA ON K1Y 3E5	SSW/110.7	6.53	57
21	EXP	MR GAS LIMITED **	971 GLADSTONE AV OTTAWA ON K1Y 3E5	SSW/110.7	6.53	57
21	SCT	Sportive Sportswear Manufacturers Inc.	155A Loretta Ave N Ottawa ON K1Y 2J7	SSW/110.7	6.53	57
21	SCT	SPORTIVE SPORTSWEAR MFG INC.	155A LORETTA AVE N OTTAWA ON K1Y 2J7	SSW/110.7	6.53	57
22	WWIS		Ottawa ON	S/58.9	3.97	58
22	WWIS		Ottawa ON	S/58.9	4.01	58
23	WWIS		OTTAWA ON	ESE/94.5	-1.68	59
25	WWIS		OTTAWA ON	SSE/43.3	3.85	59
26	WWIS		Ottawa ON	SSE/46.2	3.93	60
27	SCT	SPORTIVE SPORTSWEAR MFG INC.	155 A LORETTA AVE N OTTAWA ON K1Y 2J7	S/69.1	4.39	60
28	CA	R.M. OF OTTAWA-CARLETON	BALSAM AVE/PRESTON ST. OTTAWA ON	E/113.3	-1.91	61
28	INC		BALSAM ST. & PRESTON ST., OTTAWA ON	E/113.3	-1.91	61
28	SPL		Intersection of Balsam St and Preston St Ottawa ON	E/113.3	-1.91	62

Map Key	DB	Company/Site Name	Address	Dir/Dist (m)	Elev Diff (m)	Page Number
29	WWIS		Ottawa ON	S/82.1	5.73	62
30	SCT	INVITATIONS PLUS	193 PRESTON ST OTTAWA ON K1R 7P8	ENE/141.4	-2.28	62
31	WWIS		Ottawa ON	S/95.8	6.20	63
32	SCT	VESUVIO IRON LOGIC CUSTOM	949 GLADSTONE AVE OTTAWA ON K1Y 3E5	S/86.5	5.62	63
32	SCT	VESUVIO IRON WORKS	949 GLADSTONE AVE OTTAWA ON K1Y 3E5	S/86.5	5.62	63
33	WWIS		OTTAWA ON	S/67.6	4.25	64
34	BORE		ON	WNW/49.7	0.64	64
35	EHS		941-971 Gladstone Avenue Ottawa ON K1Y 3E5	S/97.3	5.74	65
36	CA		Lot 7, Bk 123, Reg. Plan 34, 930-934 Gladstone Ave Ottawa ON K1R 6Y4	SE/29.5	0.27	65
37	EHS		173 Preston St Ottawa ON K1R7P6	NE/137.6	-2.13	65
38	GEN	Corporation City of Ottawa	930 Somerset Street West Ottawa ON	N/78.9	-2.23	65
38	PINC		930 Somerset St W, Ottawa ON	N/78.9	-2.23	65
39	WWIS		OTTAWA ON	S/73.3	4.42	66
40	BORE		ON	SW/157.8	4.92	67
41	CA	Preston Hardware (1980) Limited	234-248 Preston Street Ottawa ON K1R 7R4	ESE/103.6	-1.63	67
41	PES	PRESTON HARDWARE (1980) LIMITED	234-248 PRESTON ST OTTAWA ON K1R 7R4	ESE/103.6	-1.63	68
41	PES	PRESTON HARDWARE (1980) LIMITED	234-248 PRESTON ST OTTAWA ON K1R 7R4	ESE/103.6	-1.63	68
41	PES	PRESTON HARDWARE (1980) LIMITED	234-248 PRESTON STREET OTTAWA ON K1R 7R4	ESE/103.6	-1.63	68
42	GEN	MCKERLIE-MILLEN INC.	35A LAUREL STREET OTTAWA ON K1Y 4M4	W/92.4	3.77	68
42	GEN	CARQUEST CANADA LTD.	35A LAUREL STREET OTTAWA ON K1Y 4M4	W/92.4	3.77	68
42	GEN	CARQUEST CANADA LTD.	AUTO PAINT SUPPLY 35A LAUREL STREET OTTAWA ON K1Y 4M4	W/92.4	3.77	69
42	GEN	MCKERLIE MILLEN (SEE & USE ON2231907)	35A LAUREL STREET OTTAWA ON K1Y 4M4	W/92.4	3.77	69
42	GEN	LEBRUN BUILDING SERVICES	75 G Breezehill North Ottawa ON K1Y 2H7	W/92.4	3.77	69
42	SCT	Breezehill Heating Ltd.	75 Breezehill Ave N Unit D Ottawa ON K1Y 2H6	W/92.4	3.77	69
42	SCT	merge design, print & promo	35B Laurel St Ottawa ON K1Y 4M4	W/92.4	3.77	69

Map Key	DB	Company/Site Name	Address	Dir/Dist (m)	Elev Diff (m)	Page Number
42	SCT	Paper Sign Man	35B Laurel St Ottawa ON K1Y 4M4	W/92.4	3.77	70
42	SCT	Signs in 23 hours.com	35B Laurel St Ottawa ON K1Y 4M4	W/92.4	3.77	70
42	SCT	Wake Cup Coffee Roasters	35 Laurel St Ottawa ON K1Y 4M4	W/92.4	3.77	70
43	WWIS		OTTAWA ON	S/73.8	4.37	70
44	EHS		153-157 Preston Street Ottawa ON K1R 7P6	NE/125.6	-2.61	71
44	EHS		153-157 Preston Road aka 130 Anderson St. Ottawa ON K1R 7P6	NE/125.6	-2.61	71
45	EHS		Anderson Street & Preston Street Ottawa ON	NNE/115.2	-2.66	71
46	CA	City of Ottawa	930 Somerset St W Ottawa ON K1R 6R9	N/92.4	-1.85	71
46	GEN	PUBLIC WORKS CANADA	CHP PLOUFFE PARK C/O PLACE DU PORTAGE PHASE IV LEVEL II OTTAWA ON	N/92.4	-1.85	72
46	GEN	Corporation City of Ottawa	930 Somerset Street West Ottawa ON	N/92.4	-1.85	72
46	SPL		930 Somerset Street Ottawa ON	N/92.4	-1.85	72
47	EHS		916 Gladstone Avenue Ottawa ON K1R 6Y4	SE/59.1	-0.28	73
47	WWIS		lot 39 con 1 OTTAWA ON	SE/59.1	-0.28	73
48	GEN	Preston Medical Management Inc.	225 Preston Street Ottawa ON	E/153.2	-1.55	73
49	PES	PRESTON HARDWARE 1980 LIMITED	248 PRESTON ST OTTAWA ON K1R 7R4	ESE/103.4	-1.29	73
49	PES	PRESTON HARDWARE 1980 LIMITED	248 PRESTON ST OTTAWA ON K1R 7R4	ESE/103.4	-1.29	74
50	PRT	PRESTON AUTO CENTRE INC	241 PRESTON ST OTTAWA ON K1R 7R3	E/137.0	-1.44	74
50	SPL	City of Ottawa	South East corner of Preston and Balsam 241 PRESTON STREET, OTTAWA<UNOFFICIAL> Ottawa ON K1R 7R3	E/137.0	-1.44	74
51	EHS		225 Preston St. Ottawa ON K1R 7R1	E/158.1	-1.53	74
51	GEN	LA PAUSE VELO LIMITEE	225 PRESTON STREET OTTAWA ON K1R 7R1	E/158.1	-1.53	74
51	GEN	LA PAUSE VELO LTEE/BIKE STOP, THE	225 PRESTON STREET, REAR UNIT OTTAWA ON K1R 7R1	E/158.1	-1.53	75
51	GEN	Preston Medical Management Inc.	225 Preston Street Ottawa ON K1R 7R1	E/158.1	-1.53	75
51	GEN	Preston Medical Management Inc.	225 Preston Street Ottawa ON K1R 7R1	E/158.1	-1.53	75
51	GEN	Preston Medical Management Inc.	225 Preston Street Ottawa ON K1R 7R1	E/158.1	-1.53	75
51	GEN	Preston Medical Management Inc.	225 Preston Street Ottawa ON K1R 7R1	E/158.1	-1.53	76

Map Key	DB	Company/Site Name	Address	Dir/Dist (m)	Elev Diff (m)	Page Number
51	GEN	Preston Medical Management Inc.	225 Preston Street Ottawa ON K1R 7R1	E/158.1	-1.54	76
51	GEN	Preston Medical Management Inc.	225 Preston Street Ottawa ON K1R 7R1	E/158.1	-1.54	76
52	EXP	PRESTON AUTO CENTRE INC	241 PRESTON ST OTTAWA ON K1R 7R3	E/138.5	-1.38	76
53	BORE		ON	SSW/170.4	8.07	77
54	EBR	Bridgehead (2000) Inc.	130 Anderson Street OTTAWA ON K1R 6T7	NE/148.6	-2.24	77
55	GEN	BA BANKNOTE	OTTAWA DIV., DIV OF QUEBECOR PUBLITECH INC. OTTAWA ON K1N 8V4	SW/179.9	7.10	77
55	NPRI	BA BANKNOTE INC.	975 Gladstone Ave. Ottawa ON K1Y 4W5	SW/179.9	7.10	78
55	NPRI	BA BANKNOTE INC.	975 Gladstone Avenue Ottawa ON K1Y4W5	SW/179.9	7.10	78
55	NPRI	BA INTERNATIONAL	975 Gladstone Avenue Ottawa ON K1Y4W5	SW/179.9	7.10	79
55	NPRI	BA INTERNATIONAL	975 Gladstone Avenue Ottawa ON K1Y4W5	SW/179.9	7.10	79
55	NPRI	BA INTERNATIONAL INC.	975 Gladstone Avenue Ottawa ON K1Y4W5	SW/179.9	7.10	79
55	NPRI	BA INTERNATIONAL	975 Gladstone Avenue Ottawa ON K1Y4W5	SW/179.9	7.10	79
55	NPRI	BA INTERNATIONAL	975 Gladstone Avenue Ottawa ON K1Y4W5	SW/179.9	7.10	80
55	NPRI	BA INTERNATIONAL	975 Gladstone Avenue Ottawa ON K1Y4W5	SW/179.9	7.10	82
55	NPRI	BA INTERNATIONAL	975 Gladstone Avenue Ottawa ON K1Y4W5	SW/179.9	7.10	82
55	NPRI	BA INTERNATIONAL INC.	975 Gladstone Avenue Ottawa ON K1Y4W5	SW/179.9	7.10	82
56	PRT	MR GAS LIMITED ATTN LILIANNE LEVAC	971 GLADSTONE AV OTTAWA ON K1Y 3E5	SSW/149.7	7.72	82
57	CA	Grandtech Auto Inc.	111 Breezehill Avenue North Ottawa ON K1Y 2H6	W/138.2	4.09	83
57	EBR	Grandtech Auto Inc.	111 Breezehill Avenue North Ottawa ON K1Y 2H6	W/138.2	4.09	83
58	GEN	GREAT CANADIAN THEATRE COMPANY, THE	910 GLADSTONE AVENUE OTTAWA ON K1R 6Y3	SE/77.7	-0.33	83
58	GEN	Great Canadian Theatre Company	910 Gladstone Ottawa ON K1R 6Y4	SE/77.7	-0.33	83
59	CA		975 Gladstone Avenue Ottawa ON K1Y 4W5	SW/188.7	5.37	84
59	CA	BA International Inc.	975 Gladstone Avenue Ottawa ON K1Y 4W5	SW/188.7	5.37	84
59	CA	BA Banknote Inc.	975 Gladstone Avenue Ottawa ON K1Y 4W5	SW/188.7	5.37	84
59	CA	BA International Inc.	975 Gladstone Avenue Ottawa ON K1Y 4W5	SW/188.7	5.37	84
59	CA	B.A. BANKNOTE INC.	975 GLADSTONE AVE. OTTAWA CITY ON K1Y 4W5	SW/188.7	5.37	85

Map Key	DB	Company/Site Name	Address	Dir/Dist (m)	Elev Diff (m)	Page Number
59	CA	BA International Inc.	975 Gladstone Avenue Ottawa ON K1Y 4W5	SW/188.7	5.37	85
59	CA	BA Banknote Inc.	975 Gladstone Avenue Ottawa ON K1Y 4W5	SW/188.7	5.37	85
59	CA		975 Gladstone Avenue Ottawa ON K1Y 4W5	SW/188.7	5.37	86
59	EASR	CANADIAN BANK NOTE COMPANY, LIMITED	975 GLADSTONE AVE OTTAWA ON	SW/188.7	5.37	86
59	EASR	CANADIAN BANK NOTE COMPANY, LIMITED	975 GLADSTONE AVE OTTAWA ON	SW/188.7	5.37	86
59	EBR	BA Banknote Inc	975 Gladstone Avenue Ottawa ON K1Y 4W5	SW/188.7	5.37	86
59	EBR	Canadian Bank Note Company, Limited	975 Gladstone Avenue OTTAWA ON K1Y 4W5	SW/188.7	5.37	87
59	EBR	BA Banknote Inc.	975 Gladstone Avenue Ottawa ON K1Y 4W5	SW/188.7	5.37	87
59	EBR	BA Banknote Inc.	975 Gladstone Avenue Ottawa ON K1Y 4W5	SW/188.7	5.37	87
59	EBR	BA Banknote Inc.	975 Gladstone Avenue Ottawa ON K1Y 4W5	SW/188.7	5.37	87
59	EBR	BA Banknote Inc.	975 Gladstone Avenue Ottawa ON K1Y 4W5	SW/188.7	5.37	87
59	EBR	BA Banknote Inc.	975 Gladstone Avenue Ottawa ON K1Y 4W5	SW/188.7	5.37	88
59	EHS		975 Gladstone Avenue n/a ON K1Y 4W5	SW/188.7	5.37	88
59	EHS		975 Gladstone Avenue Ottawa ON K1Y 4W5	SW/188.7	5.37	88
59	EHS		975 Gladstone Avenue Ottawa ON K1Y 4W5	SW/188.7	5.37	88
59	GEN	BA INTERNATIONAL INC.	975 GLADSTONE AVENUE OTTAWA ON K1Y 4W5	SW/188.7	5.37	88
59	GEN	BA INTERNATIONAL INC.	975 GLADSTONE AVENUE OTTAWA ON K1Y 4W5	SW/188.7	5.37	89
59	GEN	Pinchin Environmental	975 Gladstone Ottawa ON K1Y 4W5	SW/188.7	5.37	91
59	GEN	BA INTERNATIONAL INC.	975 GLADSTONE AVENUE OTTAWA ON	SW/188.7	5.37	91
59	GEN	BA BANKNOTE	OTTAWA DIV., DIV OF QUEBECOR PUBLITECH INC./975 GLADSTONE AVENUE OTTAWA ON K1Y 4W5	SW/188.7	5.37	92
59	GEN	BA INTERNATIONAL INC.	975 GLADSTONE AVENUE OTTAWA ON K1Y 4W5	SW/188.7	5.37	93
59	GEN	BA BANKNOTE INC.	975 GLADSTONE AVENUE OTTAWA ON K1N 8V4	SW/188.7	5.37	94
59	GEN	BRITISH AMERICAN BANK NOTE INC.	975 GLADSTONE AVENUE C/O P.O. BOX 399, STATION A OTTAWA ON K1Y 4W5	SW/188.7	5.37	95
59	GEN	BA INTERNATIONAL INC.	975 GLADSTONE AVENUE OTTAWA ON K1Y 4W5	SW/188.7	5.37	96
59	GEN	BA BANKNOTE	975 GLADSTONE AVENUE OTTAWA ON K1N 8V4	SW/188.7	5.37	97
59	GEN	BA INTERNATIONAL INC.	975 GLADSTONE AVENUE OTTAWA ON K1N 8V4	SW/188.7	5.37	98

Map Key	DB	Company/Site Name	Address	Dir/Dist (m)	Elev Diff (m)	Page Number
59	GEN	BA BANKNOTE 931	05- OTTAWA DIV., DIV OF QUEBECOR PUBLITECH INC./975 GLADSTONE AVENUE OTTAWA ON K1Y 4W5	SW/188.7	5.37	99
59	GEN	Canadian Bank Note Company, limited Gladstone	975 Gladstone avenue Ottawa ON	SW/188.7	5.37	100
59	SCT	B.A. Banknote Inc.	975 Gladstone Ave Ottawa ON K1Y 4W5	SW/188.7	5.37	101
59	SCT	BA International Inc.	975 Gladstone Ave Ottawa ON K1Y 4W5	SW/188.7	5.37	101
59	SCT	BA International Inc.	975 Gladstone Ave Ottawa ON K1Y 4W5	SW/188.7	5.37	102
59	SCT	B A BANKNOTE	975 GLADSTONE AVE OTTAWA ON K1Y 4W5	SW/188.7	5.37	10
59	SCT	B.A. Banknote	975 Gladstone Ave Ottawa ON K1Y 4W5	SW/188.7	5.37	102
59	SPL	BA International Inc.	975 Gladstone Ave Ottawa ON K1Y 4W5	SW/188.7	5.37	102
59	SPL	Drain-All Ltd.	975 Gladstone Ave Ottawa ON K1Y 4W5	SW/188.7	5.37	103
59	SPL	BA International Inc.	975 Gladstone Ave Ottawa ON K1Y 4W5	SW/188.7	5.37	103
59	SPL	349977 Ontario Ltd.	975 Gladstone Ave Ottawa ON K1Y 4W5	SW/188.7	5.37	103
60	CA	City of Ottawa	130 Preston Street Ottawa ON	NNE/119.9	-2.03	104
60	GEN	City of Ottawa	130 Preston St Ottawa ON K1R 7P5	NNE/119.9	-2.03	104
61	SCT	L'ORA DI OTTAWA	203 LOUISA ST OTTAWA ON K1R 6Y9	SE/69.0	0.18	10
61	SCT	L'Ora di Ottawa (1987) Ltd.	203 Louisa St Ottawa ON K1R 6Y9	SE/69.0	0.18	104
62	CA	OTTAWA CITY	GLADSTONE AVE/PRESTON ST. CSO OTTAWA CITY ON	ESE/116.2	-1.51	10
62	CA	R.M. OF OTTAWA-CARLETON	GLADSTONE AVE/PRESTON ST. OTTAWA CITY ON	ESE/116.2	-1.51	10
63	SPL	OTTAWA HYDRO	99 BREEZE HILL AVENUE TRANSFORMER OTTAWA CITY ON	W/129.3	3.92	10
64	CA	907462 ONTARIO LIMITED	111-113 BREEZEHILL AVE.N., SWM OTTAWA CITY ON K1Y 2H6	W/152.0	4.18	10
65	BORE		ON	S/142.4	8.85	106
66	GEN	DAVID BERMAN TYPOGRAPHICS LIMITED	950 GLADSTONE AVENUE 3RD FLOOR OTTAWA ON K1Y 3E6	S/127.6	7.68	106
66	GEN	DAVID BERMAN TYPOGRAPHICS LTD.	950 GLADSTONE AVE., 3RD FLOOR OTTAWA ON K1Y 3E6	S/127.6	7.68	106
66	SCT	TRADER MEDIA CORP.	950 GLADSTONE AVE OTTAWA ON K1Y 3E6	S/127.6	7.68	10
66	SCT	DAVID BERMAN TYPOGRAPHICS LTD.	950 GLADSTONE AVE OTTAWA ON K1Y 3E6	S/127.6	7.68	10
67	BORE		ON	SSE/82.6	2.65	107

Map Key	DB	Company/Site Name	Address	Dir/Dist (m)	Elev Diff (m)	Page Number
68	EHS		1010 Somerset St W Ottawa ON	NNW/136.7	-0.01	108
68	EHS		1010 Somerset Street West Ottawa ON	NNW/136.7	-0.01	108
68	GEN	Public Works and Government Services Canada	1010 Somerset Street Plouffe Park Shop Ottawa ON	NNW/136.7	-0.01	108
68	GEN	PUBLIC WORKS CANADA	MAINTENANCE SUPPORT SERVICES PLOUFFE PARK- 1010 SOMERSET STREET WEST OTTAWA ON	NNW/136.7	-0.01	109
68	GEN	public works government services canada	1010 SOMERSET STREET WEST OTTAWA ON	NNW/136.7	-0.01	110
68	GEN	SNC Lavalin O&M	1010 Somerset St. W Ottawa ON K1A 0K9	NNW/136.7	-0.01	110
68	GEN	GVT. OF CAN.-PUBLIC WORKS CANADA	MAINTENANCE SUPPORT SERV. PLOUFFE PARK 1010 SOMERSET ST.W.C/O140 PROMENADE DU PORTAGE-OTTAWA ON K1A 0M3	NNW/136.7	-0.01	111
68	GEN	Public Works and Government Services Canada	1010 Somerset Street Plouffe Park Shop Ottawa ON	NNW/136.7	-0.01	111
68	GEN	Public Works and Government Services Canada	1010 Somerset Street Plouffe Park Shop Ottawa ON	NNW/136.7	-0.01	112
68	GEN	BROOKFIELD LEPAGE JOHNSON CONTROLS	1010 SOMERSET STREET PLOUFFE PARK OTTAWA ON	NNW/136.7	-0.01	113
68	GEN	public works government services canada environmental services directorate	1010 SOMERSET STREET WEST OTTAWA ON	NNW/136.7	-0.01	114
68	GEN	GVT. OF CAN.-PUBLIC WORKS CANADA 18-285	MAINTENANCE SUPPORT SERVICES PLOUFFE PARK, 1010 SOMERSET STREET W. OTTAWA ON	NNW/136.7	-0.01	114
68	GEN	Public Works and Government Services Canada	1010 Somerset Street Plouffe Park Shop Ottawa ON	NNW/136.7	-0.01	115
68	GEN	Public Works and Government Services Canada	1010 Somerset Street Plouffe Park Shop Ottawa ON	NNW/136.7	-0.01	116
68	GEN	PUBLIC WORK & GOV`T SER CANADA	1010 SOMERSET st OTTAWA ON	NNW/136.7	-0.01	117
68	GEN	public works government services canada	1010 SOMERSET STREET WEST OTTAWA ON	NNW/136.7	-0.01	117
68	GEN	Public Works and Government Services Canada	1010 Somerset Street Plouffe Park Shop Ottawa ON	NNW/136.7	-0.01	118
68	PINC		1010 SOMERSET ST, OTTAWA ON	NNW/136.7	-0.01	119
68	SPL	SHELL CANADA PRODUCTS LTD.	DEPT OF PUBLIC WORKS 1010 SUMMERSET TANK TRUCK (CARGO) OTTAWA CITY ON	NNW/136.7	-0.01	11
69	BORE		ON	S/143.2	8.60	120
70	BORE		ON	S/153.3	8.20	120
71	EHS		73 Breezehill Avenue North Ottawa ON K1Y 2H6	WNW/118.1	4.11	121
71	SCT	A R C INDUSTRIES	73 BREEZEHILL AVE N OTTAWA ON K1Y 2H6	WNW/118.1	4.11	121
71	SCT	Arc Industries - Div. of OCAPDD	73 Breezehill Ave N Ottawa ON K1Y 2H6	WNW/118.1	4.11	121

Map Key	DB	Company/Site Name	Address	Dir/Dist (m)	Elev Diff (m)	Page Number
71	SCT	ARC Industries	73 Breezehill Ave N Ottawa ON K1Y 2H6	WNW/118.1	4.11	12
72	SPL	City of Ottawa	Breezehill Ave N between Laurel and Gladstone Ottawa ON	SW/219.3	5.94	121
73	CA	City of Ottawa	135 Preston Street Ottawa ON K1R 7P4	NNE/177.6	-0.06	122
74	SCT	T & E FOOD PRODUCTS	158 SPRUCE ST OTTAWA ON K1R 6P2	NNW/173.8	-3.58	122
75	WWIS		OTTAWA ON	S/159.4	7.88	122
76	AUWR	A & T AUTO PARTS	55 BREEZEHILL AVE N OTTAWA ON K1Y 2H6	WNW/137.9	3.48	123
77	INC		179 LOUISA STREET, OTTAWA ON K1R 6Y9	SE/124.1	-0.61	123
78	GEN	Centretown Professional Corporation	955 Somerset st Ottawa ON	NNW/173.8	-2.41	123
78	GEN	PARSON REFRIGERATION (1985) LTD.	955 SOMERSET STREET WEST OTTAWA ON K1R 6R8	NNW/173.8	-2.41	124
78	GEN	Centretown Professional Corporation	955 Somerset st Ottawa ON K1R 6R8	NNW/173.8	-2.41	124
78	GEN	Centretown Professional Corporation	955 Somerset st Ottawa ON	NNW/173.8	-2.41	124
78	GEN	Centretown Professional Corporation	955 Somerset st Ottawa ON	NNW/173.8	-2.41	124
78	GEN	Centretown Professional Corporation	955 Somerset st Ottawa ON	NNW/173.8	-2.41	124
78	GEN	PARSON REFRIGERATION (1988) LTD.	955 SOMERSET STREET WEST OTTAWA ON K1R 6R8	NNW/173.8	-2.41	125
78	GEN	Centretown Professional Corporation	955 Somerset st Ottawa ON	NNW/173.8	-2.41	125
79	EHS		935/943 Somerset St. Ottawa ON	N/166.6	-2.44	125
80	SPL	OTTAWA HYDRO	947 SOMMERSET ST WEST TRANSFORMER OTTAWA CITY ON	N/173.8	-2.43	12
81	SCT	J.M. HILL & SON LTD.	935 SOMERSET ST W OTTAWA ON K1R 6R8	N/169.6	-2.45	12
82	BORE		ON	NW/172.7	-2.62	126
83	ECA	City of Ottawa	175 Loretta Ave N Ottawa ON K1Y 4L8	S/149.0	6.92	127
83	FSTH	REGIONAL MUNICIPALITY OF OTTAWA CARLETON ATTN : MARC LEVESQUE	175 LORETTA AV N OTTAWA ON K1Y 4L8	S/149.0	6.92	127
83	FSTH	REGIONAL MUNICIPALITY OF OTTAWA CARLETON ATTN : MARC LEVESQUE	175 LORETTA AV N OTTAWA ON K1Y 4L8	S/149.0	6.92	127
83	GEN	OTTAWA-CARLTON, REGIONAL MUN OF	REGIONAL ROAD #13 AT MANOTICK 175 LORETTA AVE N OTTAWA ON K1Y 4L8	S/149.0	6.92	127
83	GEN	OTTAWA-CARLETON, REGIONAL MUN. OF	SIGNALS AND COMMUNICATIONS 175 LORETTA AVENUE NORTH OTTAWA ON K1Y 4L8	S/149.0	6.92	128
83	GEN	Corporation City of Ottawa	175 Loretta Ave N Ottawa ON K1Y 4L8	S/149.0	6.92	128

Map Key	DB	Company/Site Name	Address	Dir/Dist (m)	Elev Diff (m)	Page Number
83	GEN	OTTAWA-CARLTON, REGIONAL MUNICIPALITY OF	175 LORETTA AVENUE NORTH OTTAWA ON K1Y 4L8	S/149.0	6.92	128
83	GEN	City of Ottawa	175 LORETTA AVENUE NORTH OTTAWA ON K1Y 4L8	S/149.0	6.92	129
83	GEN	City of Ottawa	175 LORETTA AVENUE NORTH OTTAWA ON K1Y 4L8	S/149.0	6.92	129
83	GEN	City of Ottawa	175 LORETTA AVENUE NORTH OTTAWA ON K1Y 4L8	S/149.0	6.92	129
83	GEN	Corporation City of Ottawa	175 Loretta Ave N Ottawa ON K1Y 4L8	S/149.0	6.92	130
83	GEN	Corporation City of Ottawa	175 Loretta Ave N Ottawa ON K1Y 4L8	S/149.0	6.92	130
83	GEN	City of Ottawa	175 LORETTA AVENUE NORTH OTTAWA ON K1Y 4L8	S/149.0	6.92	131
83	GEN	OTTAWA-CARLTON, REGIONAL MUN OF	REGIONAL ROAD #28 (NAVAN ROAD) 175 LORETTA AVENUE NORTH OTTAWA ON K1Y 4L8	S/149.0	6.92	131
83	GEN	Corporation City of Ottawa	175 Loretta Ave N Ottawa ON K1Y 4L8	S/149.0	6.92	131
83	GEN	OTTAWA-CARLTON, REGIONAL MUN. OF	SIGNALS AND COMMUNICATIONS 175 LORETTA AVENUE NORTH OTTAWA ON K1Y 4L8	S/149.0	6.92	132
83	GEN	Corporation City of Ottawa	175 Loretta Ave N Ottawa ON K1Y 4L8	S/149.0	6.91	132
83	GEN	Corporation City of Ottawa	175 Loretta Ave N Ottawa ON K1Y 4L8	S/149.0	6.91	132
83	GEN	City of Ottawa	175 LORETTA AVENUE NORTH OTTAWA ON K1Y 4L8	S/149.0	6.91	133
83	PRT	REGIONAL MUNICIPALITY OF OTTAWA CARLETON ATTN : DO	175 LORETTA AV N OTTAWA ON K1Y 4L8	S/149.0	6.92	13
83	SPL	KENT FUELS	175 LORETTA AVE. RMOC GARAGE TANK TRUCK (CARGO) OTTAWA CITY ON	S/149.0	6.91	13
84	HINC		150 BREEZEHILL AVENUE NORTH OTTAWA ON K1Y 2H8	SW/248.4	7.20	134
85	GEN	Central Tenant Services	865 Gladstone Ottawa ON	E/216.5	1.33	134
86	NPRI	CITY OF OTTAWA	175 LORETTA AVE. NORTH OTTAWA ON K1Y4L8	S/153.3	7.13	134
86	NPRI	REGIONAL MUNICIPALITY OF OTTAWA CARLETON	175 LORETTA AVE. NORTH OTTAWA ON K1Y 4L8	S/153.3	7.13	135
86	NPRI	CITY OF OTTAWA	175 LORETTA AVE. NORTH OTTAWA ON K1Y4L8	S/153.3	7.13	135
86	NPRI	City of Ottawa	175 LORETTA AVE. NORTH OTTAWA ON K1Y 4L8	S/153.3	7.13	135
86	NPRI	CITY OF OTTAWA	175 LORETTA AVE. NORTH OTTAWA ON K1Y 4L8	S/153.3	7.13	135
86	NPRI	TRAFFIC OPERATIONS BRANCH R.M.O.C	175 LORETTA AVE. NORTH OTTAWA ON K1Y 4L8	S/153.3	7.13	136
86	NPRI	REGIONAL MUNICIPALITY OF OTTAWA CARLETON	175 LORETTA AVE. NORTH OTTAWA ON K1Y 4L8	S/153.3	7.13	136
86	NPRI	REGIONAL MUNICIPALITY OF OTTAWA CARLETON	175 LORETTA AVE. NORTH OTTAWA ON K1Y 4L8	S/153.3	7.13	136

Map Key	DB	Company/Site Name	Address	Dir/Dist (m)	Elev Diff (m)	Page Number
86	NPRI	CITY OF OTTAWA	175 LORETTA AVE. NORTH OTTAWA ON K1Y4L8	S/153.3	7.13	136
86	NPRI	City of Ottawa	175 LORETTA AVE. NORTH OTTAWA ON K1Y 4L8	S/153.3	7.13	137
86	NPRI	REGIONAL MUNICIPALITY OF OTTAWA CARLETON	175 LORETTA AVE. NORTH OTTAWA ON K1Y 4L8	S/153.3	7.13	137
86	NPRI	CITY OF OTTAWA	175 LORETTA AVE. NORTH OTTAWA ON K1Y4L8	S/153.3	7.13	137
86	NPRI	CITY OF OTTAWA	175 LORETTA AVE. NORTH OTTAWA ON K1Y4L8	S/153.3	7.13	137
86	NPRI	CITY OF OTTAWA	175 LORETTA AVE. NORTH OTTAWA ON K1Y4L8	S/153.3	7.13	138
86	NPRI	CITY OF OTTAWA	175 LORETTA AVE. NORTH OTTAWA ON K1Y4L8	S/153.3	7.13	138
87	EASR	CITY OF OTTAWA	175 LORETTA OTTAWA ON	S/151.2	7.00	138
87	FST	REGIONAL MUNICIPALITY OF OTTAWA CARLETON ATTN : MARC LEVESQUE	175 LORETTA AVE N OTTAWA ON K1Y 4L8	S/151.2	7.00	138
87	FST	REGIONAL MUNICIPALITY OF OTTAWA CARLETON ATTN : MARC LEVESQUE	175 LORETTA AVE N OTTAWA ON K1Y 4L8	S/151.2	7.00	139
87	GEN	Corporation City of Ottawa	175 Loretta Ave N Ottawa ON	S/151.2	7.00	139
87	GEN	City of Ottawa Public Works Department	175 Loretta Ave N. Ottawa ON	S/151.2	7.00	139
87	GEN	City of Ottawa	175 LORETTA AVENUE NORTH OTTAWA ON	S/151.2	7.00	140
88	GEN	ROBT TAPE LIMITED	989 SOMERSET ST. W. OTTAWA ON K1R 6R8	NNW/188.6	-3.08	140
88	GEN	ROBT TAPE LIMITED 33-483	989 SOMERSET ST. W. OTTAWA ON K1R 6R8	NNW/188.6	-3.08	140
88	GEN	ROBT. TAPE LTD.	989 Somerset St. West Ottawa ON K1R 6R8	NNW/188.6	-3.08	140
88	GEN	ROBT TAPE LIMITED	989 SOMERSET STREET WEST OTTAWA ON K1R 6R8	NNW/188.6	-3.08	141
88	SCT	ROBERT TAPE LIMITED	989 SOMERSET ST W OTTAWA ON K1R 6R8	NNW/188.6	-3.08	14
89	GEN	KEITEL FURNITURE REPAIR LTD	184 Louisa Street Ottawa ON K1R 6Z1	SE/129.7	-0.03	141
89	GEN	KEITEL FURNITURE REPAIR LTD	184 Louisa Street Ottawa ON K1R 6Z1	SE/129.7	-0.03	141
89	GEN	KEITEL FURNITURE REPAIR LTD	184 Louisa Street Ottawa ON K1R 6Z1	SE/129.7	-0.03	142
89	GEN	KEITEL FURNITURE REPAIR LTD	184 LOUISA STREET OTTAWA ON K1R 6Z1	SE/129.7	-0.03	142
90	HINC		901 SOMERSET ST. OTTAWA ON	N/178.8	-1.99	142
91	PINC		166 LORETTA AVENUE, OTTAWA ON	S/200.0	10.75	142
92	CA	R.M. OF OTTAWA-CARLETON	SOMERSET ST/PRESTON ST. OTTAWA CITY ON	N/186.6	-1.56	14

Map Key	DB	Company/Site Name	Address	Dir/Dist (m)	Elev Diff (m)	Page Number
92	CA	OTTAWA CITY	SOMERSET ST.W./PRESTON ST.,CSO OTTAWA CITY ON	N/186.6	-1.56	14
93	BORE		ON	NW/163.6	5.22	144
94	EXP	MAC'S CONVENIENCE STORES INC**	284 PRESTON ST OTTAWA ON K1R 7R6	SE/149.3	-0.72	144
94	EXP	MAC'S CONVENIENCE STORES INC**	284 PRESTON ST OTTAWA ON K1R 7R6	SE/149.3	-0.72	144
94	EXP	MAC'S CONVENIENCE STORES INC**	284 PRESTON ST OTTAWA ON K1R 7R6	SE/149.3	-0.72	144
94	EXP	MAC'S CONVENIENCE STORES INC**	284 PRESTON ST OTTAWA ON K1R 7R6	SE/149.3	-0.72	145
94	EXP	MAC'S CONVENIENCE STORES INC**	284 PRESTON ST OTTAWA ON	SE/149.3	-0.72	145
94	EXP	MAC'S CONVENIENCE STORES INC**	284 PRESTON ST OTTAWA ON K1R 7R6	SE/149.3	-0.72	145
94	EXP	MAC'S CONVENIENCE STORES INC**	284 PRESTON ST OTTAWA ON	SE/149.3	-0.72	145
94	EXP	MAC'S CONVENIENCE STORES INC**	284 PRESTON ST OTTAWA ON K1R 7R6	SE/149.3	-0.72	146
94	EXP	MAC'S CONVENIENCE STORES INC**	284 PRESTON ST OTTAWA ON K1R 7R6	SE/149.3	-0.72	146
94	EXP	MAC'S CONVENIENCE STORES INC**	284 PRESTON ST OTTAWA ON K1R 7R6	SE/149.3	-0.72	146
94	EXP	MAC'S CONVENIENCE STORES INC**	284 PRESTON ST OTTAWA ON K1R 7R6	SE/149.3	-0.72	146
95	EHS		1040 Somerset St. W Ottawa ON	WNW/168.1	3.44	147
95	GEN	AERO MECHTRONICS LIMITED 01-084	1040 SOMERSET STREET WEST OTTAWA ON K1Y 4L3	WNW/168.1	3.44	147
95	GEN	AERO MECHTRONICS LIMITED	1040 SOMERSET STREET WEST OTTAWA ON K1Y 4L3	WNW/168.1	3.44	147
95	GEN	AERO MECHTRONICS LIMITED	1040 SOMERSET STREET WEST OTTAWA ON K1Y 4L3	WNW/168.1	3.44	147
95	WWIS		OTTAWA ON	WNW/168.1	3.44	147
96	WWIS		ON	S/193.2	9.36	148
97	PRT	C CORP (ONTARIO) INC ATTN ACCOUNTS PAYABLE	284 PRESTON ST OTTAWA ON K1R7R6	SE/152.4	-0.71	14
98	HINC		122 PRESTON STREET OTTAWA ON K1R 7P2	N/196.6	-1.47	149
99	HINC		114 PRESTION STREET OTTAWA ON	N/202.3	-1.40	149
100	CA	The District in Lebreton Flats Inc.	148-158 Spruce Street Ottawa ON K1R 6P2	NNW/219.7	-4.39	150
100	GEN	Domicile Corporation	148-158 Spruce Street Ottawa ON K1R 6P2	NNW/219.7	-4.39	150
101	WWIS		Ottawa ON	NW/211.9	-3.45	150
102	GEN	SLR Consulting (Canada) Ltd.	100 Breezehill Ave Ottawa ON K1Y 2H5	W/191.7	3.94	150

Map Key	DB	Company/Site Name	Address	Dir/Dist (m)	Elev Diff (m)	Page Number
102	GEN	Ottawa-Carleton District School Board	Devonshire Community PS 100 Breezehill Avenue Ottawa ON K1Y 2H5	W/191.7	3.94	151
102	GEN	Ottawa-Carleton District School Board	Devonshire PS 100 Breezehill Avenue Ottawa ON	W/191.7	3.94	151
102	GEN	Ottawa-Carleton District School Board	100 Breezehille Ave. Ottawa ON	W/191.7	3.95	151
102	GEN	OTTAWA BOARD OF EDUCATION	100 BREEZEHILL AVENUE OTTAWA ON K1Y 2H5	W/191.7	3.95	152
102	GEN	Ottawa-Carleton District School Board	100 Breezehille Ave. Ottawa ON	W/191.7	3.94	152
102	GEN	Ottawa-Carleton District School Board	100 Breezehille Ave. Ottawa ON K1Y 2H5	W/191.7	3.94	152
102	GEN	Ottawa-Carleton District School Board Health & Safety	100 Breezehille Ave. Ottawa ON K1Y 2H5	W/191.7	3.94	153
102	GEN	Ottawa-Carleton District School Board	100 Breezehille Ave. Ottawa ON	W/191.7	3.95	153
102	GEN	SLR Consulting (Canada) Ltd.	100 Breezehill Ave Ottawa ON	W/191.7	3.94	153
102	GEN	Ottawa-Carleton District School Board	100 Breezehille Ave. Ottawa ON	W/191.7	3.95	154
102	GEN	SEACOR Environmental Inc.	100 Breezehill Ave Ottawa ON	W/191.7	3.94	154
102	GEN	Ottawa-Carleton District School Board	100 Breezehille Ave. Ottawa ON K1Y 2H5	W/191.7	3.94	154
103	HINC		106 PRESTON STREET OTTAWA ON K1R 7P2	N/211.2	-1.34	155
104	EHS		105 Preston Street Ottawa ON	N/212.7	-1.05	155
105	WWIS		Ottawa ON	NW/216.4	-4.86	155
106	WWIS		Ottawa ON	NW/218.3	-4.86	156
107	BORE		ON	SSE/180.1	4.16	156
108	WWIS		ON	NNW/227.3	-3.41	157
109	SPL	PRIVATE RESIDENCE	69 BAYSWATER AVE. FURNACE OIL TANK OTTAWA CITY ON K1Y 2E7	W/226.7	4.84	15
110	WWIS		OTTAWA ON	NW/227.2	-4.23	157
111	BORE		ON	SSE/182.9	2.68	158
112	WWIS		OTTAWA ON	NW/230.5	-4.32	158
113	EHS		57 Bayswater Ave Ottawa ON K1Y 2E8	W/227.9	4.41	159
114	WWIS		OTTAWA ON	NW/224.2	-3.74	159
115	EHS		57 Bayswater Ave Ottawa ON K1Y2E8	W/232.6	4.50	159

Map Key	DB	Company/Site Name	Address	Dir/Dist (m)	Elev Diff (m)	Page Number
116	BORE		ON	SSE/188.3	9.72	160
117	PES	DAVID SAUNDERS O/A PARAMOUNT PEST CONTROL	110 SPRUCE ST, APT 3 OTTAWA ON K1R 6P2	N/234.7	-1.18	160
117	PES	PARAMOUNT PEST CONTROL	110 SPRUCE ST; APT. #3 OTTAWA ON K1R 6P2	N/234.7	-1.18	160
117	PES	PARAMOUNT PEST CONTROL	110 SPRUCE ST APT#3 OTTAWA ON K1R 6P2	N/234.7	-1.18	160
117	PES	DAVID SAUNDERS O/A PARAMOUNT PEST CONTROL	110 SPRUCE ST, APT 3 OTTAWA ON K1R 6P2	N/234.7	-1.18	161
118	WWIS		OTTAWA ON	NW/228.2	-3.80	161
119	BORE		ON	SSE/197.6	0.70	161
120	EHS		Young Street & Loretta Avenue Ottawa ON	SSE/202.5	-0.38	162
121	EHS		883 Somerset St W Ottawa ON	NNE/246.2	1.42	162
122	BORE		ON	SSE/202.2	-1.01	162
123	WWIS		Ottawa ON	N/242.5	-0.39	163
124	GEN	ACKLANDS LIMITED	1050 SOMERSET ST. WEST OTTAWA ON K1Y 3C5	WNW/221.8	2.17	163
124	GEN	ACKLANDS LIMITED 02-414	1050 SOMERSET ST. WEST OTTAWA ON K1Y 3C5	WNW/221.8	2.17	164
124	GEN	ACKLANDS LIMITED	1050 SOMERSET STREET WEST OTTAWA ON K1Y 3C5	WNW/221.8	2.17	164
125	CA	City of Ottawa	301 Preston St Ottawa ON K1R 0A6	ESE/237.8	5.66	164
125	EHS		300 Rochester Street Ottawa ON K1R 7N4	ESE/237.8	5.66	164
125	GEN	OTTAWA-CARLETON DISTRICT SCHOOL BOARD	ADULT HIGH SCHOOL 300 ROCHESTER STREET OTTAWA ON K1P 7N4	ESE/237.8	5.66	164
125	GEN	OTTAWA-CARLETON DISTRICT SCHOOL BOARD	ADULT HIGH SCHOOL 300 ROCHESTER STREET OTTAWA ON K1R 7N4	ESE/237.8	5.66	165
125	GEN	Ottawa-Carleton District School Board	Adult Continuing Education Centre 300 Rochester St. Ottawa ON K1R 7N4	ESE/237.8	5.66	165
125	GEN	OTTAWA BOARD OF EDUCATION 29-129	HIGH SCHOOL OF COMMERCE,300 ROCHESTERST C/O 330 GILMOUR ST. OTTAWA ON K1R 7N4	ESE/237.8	5.66	166
125	GEN	OTTAWA-CARLETON DISTRICT SCHOOL BOARD	ADULT HIGH SCHOOL 300 ROCHESTER STREET OTTAWA ON K1R 7N4	ESE/237.8	5.66	166
125	GEN	OTTAWA-CARLETON DISTRICT SCHOOL BOARD	ADULT HIGH SCHOOL 300 ROCHESTER STREET OTTAWA ON K1R 7N4	ESE/237.8	5.66	166
125	GEN	OTTAWA-CARLETON DISTRICT SCHOOL BOARD Health and Safety	ADULT HIGH SCHOOL 300 ROCHESTER STREET OTTAWA ON K1R 7N4	ESE/237.8	5.66	167
125	GEN	OTTAWA-CARLETON DISTRICT SCHOOL BOARD	ADULT HIGH SCHOOL 300 ROCHESTER STREET OTTAWA ON K1R 7N4	ESE/237.8	5.66	167

Map Key	DB	Company/Site Name	Address	Dir/Dist (m)	Elev Diff (m)	Page Number
125	GEN	OTTAWA BOARD OF EDUCATION	HIGH SCHOOL OF COMMERCE 300 ROCHESTER STREET OTTAWA ON K1R 7N4	ESE/237.8	5.66	168
125	GEN	OTTAWA BOARD OF EDUCATION	HIGH SCHOOL OF COMMERCE,300 ROCHESTERST C/O 330 GILMOUR ST. OTTAWA ON K1R 7N4	ESE/237.8	5.66	168
126	GEN	OTTAWA-CARLETON DISTRICT SCHOOL BOARD	ADULT HIGH SCHOOL 300 ROCHESTER STREET OTTAWA ON	ESE/234.4	5.62	168
127	INC		49 Bayswater Avenue, Ottawa ON K1Y 2E7	W/238.4	3.78	169
127	SPL	Broadband Maintenance Inc. <UNOFFICIAL>	49 Bayswater Ave Ottawa ON K1Y 2E7	W/238.4	3.78	170
128	BORE		ON	SSE/219.8	5.57	170
129	BORE		ON	SSE/218.6	4.17	171
130	BORE		ON	SSE/225.6	6.20	171
131	WWIS		ON	SE/219.9	-0.86	172
131	WWIS		OTTAWA ON	SE/219.9	-0.86	172
132	BORE		ON	SE/214.0	6.08	173
133	BORE		ON	SSE/221.8	2.36	173
134	SCT	Lixar IT Inc.	47A Young St Ottawa ON K1S 3H6	SSE/239.5	4.85	174
135	BORE		ON	SE/238.1	4.66	174
136	BORE		ON	SE/237.3	6.54	175

Executive Summary: Summary By Data Source

AUWR - Automobile Wrecking & Supplies

A search of the AUWR database, dated 2001-Jul 2014 has found that there are 1 AUWR site(s) within approximately 0.25 kilometers of the project property.

<u>Site</u>	<u>Address</u>	<u>Distance (m)</u>	<u>Map Key</u>
A & T AUTO PARTS	55 BREEZEHILL AVE N OTTAWA ON K1Y 2H6	137.9	<u>76</u>

BORE - Borehole

A search of the BORE database, dated 1875-Jul 2014 has found that there are 29 BORE site(s) within approximately 0.25 kilometers of the project property.

<u>Site</u>	<u>Address</u>	<u>Distance (m)</u>	<u>Map Key</u>
	ON	14.9	<u>1</u>
	ON	3.2	<u>4</u>
	ON	4.5	<u>5</u>
	ON	0.0	<u>8</u>
	ON	73.8	<u>10</u>
	ON	122.4	<u>15</u>
	ON	47.4	<u>16</u>
	ON	130.2	<u>20</u>
	ON	49.7	<u>34</u>
	ON	157.8	<u>40</u>
	ON	170.4	<u>53</u>
	ON	142.4	<u>65</u>
	ON	82.6	<u>67</u>
	ON	143.2	<u>69</u>

<u>Site</u>	<u>Address</u>	<u>Distance (m)</u>	<u>Map Key</u>
	ON	153.3	70
	ON	172.7	82
	ON	163.6	93
	ON	180.1	107
	ON	182.9	111
	ON	188.3	116
	ON	197.6	119
	ON	202.2	122
	ON	219.8	128
	ON	218.6	129
	ON	225.6	130
	ON	214.0	132
	ON	221.8	133
	ON	238.1	135
	ON	237.3	136

CA - Certificates of Approval

A search of the CA database, dated 1985-Oct 30, 2011* has found that there are 23 CA site(s) within approximately 0.25 kilometers of the project property.

<u>Site</u>	<u>Address</u>	<u>Distance (m)</u>	<u>Map Key</u>
6176381 Canada Inc.	191-193 Preston St Ottawa ON	129.1	19
R.M. OF OTTAWA-CARLETON	BALSAM AVE/PRESTON ST. OTTAWA ON	113.3	28
	Lot 7, Bk 123, Reg. Plan 34, 930-934 Gladstone Ave Ottawa ON K1R 6Y4	29.5	36
Preston Hardware (1980) Limited	234-248 Preston Street Ottawa ON K1R 7R4	103.6	41

Site	Address	Distance (m)	Map Key
City of Ottawa	930 Somerset St W Ottawa ON K1R 6R9	92.4	46
Grandtech Auto Inc.	111 Breezehill Avenue North Ottawa ON K1Y 2H6	138.2	57
	975 Gladstone Avenue Ottawa ON K1Y 4W5	188.7	59
BA International Inc.	975 Gladstone Avenue Ottawa ON K1Y 4W5	188.7	59
BA Banknote Inc.	975 Gladstone Avenue Ottawa ON K1Y 4W5	188.7	59
BA International Inc.	975 Gladstone Avenue Ottawa ON K1Y 4W5	188.7	59
B.A. BANKNOTE INC.	975 GLADSTONE AVE. OTTAWA CITY ON K1Y 4W5	188.7	59
BA International Inc.	975 Gladstone Avenue Ottawa ON K1Y 4W5	188.7	59
BA Banknote Inc.	975 Gladstone Avenue Ottawa ON K1Y 4W5	188.7	59
	975 Gladstone Avenue Ottawa ON K1Y 4W5	188.7	59
City of Ottawa	130 Preston Street Ottawa ON	119.9	60
OTTAWA CITY	GLADSTONE AVE/PRESTON ST. CSO OTTAWA CITY ON	116.2	62
R.M. OF OTTAWA-CARLETON	GLADSTONE AVE/PRESTON ST. OTTAWA CITY ON	116.2	62
907462 ONTARIO LIMITED	111-113 BREEZEHILL AVE.N., SWM OTTAWA CITY ON K1Y 2H6	152.0	64
City of Ottawa	135 Preston Street Ottawa ON K1R 7P4	177.6	73
R.M. OF OTTAWA-CARLETON	SOMERSET ST/PRESTON ST. OTTAWA CITY ON	186.6	92
OTTAWA CITY	SOMERSET ST.W./PRESTON ST.,CSO OTTAWA CITY ON	186.6	92
The District in Lebreton Flats Inc.	148-158 Spruce Street Ottawa ON K1R 6P2	219.7	100
City of Ottawa	301 Preston St Ottawa ON K1R 0A6	237.8	125

EASR - Environmental Activity and Sector Registry

A search of the EASR database, dated Feb 29, 2016 has found that there are 3 EASR site(s) within approximately 0.25 kilometers of the project property.

<u>Site</u>	<u>Address</u>	<u>Distance (m)</u>	<u>Map Key</u>
CANADIAN BANK NOTE COMPANY, LIMITED	975 GLADSTONE AVE OTTAWA ON	188.7	59
CANADIAN BANK NOTE COMPANY, LIMITED	975 GLADSTONE AVE OTTAWA ON	188.7	59
CITY OF OTTAWA	175 LORETTA OTTAWA ON	151.2	87

EBR - Environmental Registry

A search of the EBR database, dated 1994-Jan 2016 has found that there are 8 EBR site(s) within approximately 0.25 kilometers of the project property.

<u>Site</u>	<u>Address</u>	<u>Distance (m)</u>	<u>Map Key</u>
Bridgehead (2000) Inc.	130 Anderson Street OTTAWA ON K1R 6T7	148.6	54
Grandtech Auto Inc.	111 Breezehill Avenue North Ottawa ON K1Y 2H6	138.2	57
BA Banknote Inc.	975 Gladstone Avenue Ottawa ON K1Y 4W5	188.7	59
BA Banknote Inc.	975 Gladstone Avenue Ottawa ON K1Y 4W5	188.7	59
BA Banknote Inc.	975 Gladstone Avenue Ottawa ON K1Y 4W5	188.7	59
BA Banknote Inc.	975 Gladstone Avenue Ottawa ON K1Y 4W5	188.7	59
BA Banknote Inc.	975 Gladstone Avenue Ottawa ON K1Y 4W5	188.7	59
Canadian Bank Note Company, Limited	975 Gladstone Avenue OTTAWA ON K1Y 4W5	188.7	59

ECA - Environmental Compliance Approval

A search of the ECA database, dated Feb 29, 2016 has found that there are 1 ECA site(s) within approximately 0.25 kilometers of the project property.

<u>Site</u>	<u>Address</u>	<u>Distance (m)</u>	<u>Map Key</u>
City of Ottawa	175 Loretta Ave N Ottawa ON K1Y 4L8	149.0	83

EHS - ERIS Historical Searches

A search of the EHS database, dated 1999-Aug 2014 has found that there are 23 EHS site(s) within approximately 0.25 kilometers of the project property.

<u>Site</u>	<u>Address</u>	<u>Distance (m)</u>	<u>Map Key</u>
	131 Loretta Avenue Ottawa ON	70.3	<u>6</u>
	145 Loretta Avenue North Ottawa ON	89.6	<u>12</u>
	941-971 Gladstone Avenue Ottawa ON K1Y 3E5	97.3	<u>35</u>
	173 Preston St Ottawa ON K1R7P6	137.6	<u>37</u>
	153-157 Preston Road aka 130 Anderson St. Ottawa ON K1R 7P6	125.6	<u>44</u>
	153-157 Preston Street Ottawa ON K1R 7P6	125.6	<u>44</u>
	Anderson Street & Preston Street Ottawa ON	115.2	<u>45</u>
	916 Gladstone Avenue Ottawa ON K1R 6Y4	59.1	<u>47</u>
	225 Preston St. Ottawa ON K1R 7R1	158.1	<u>51</u>
	975 Gladstone Avenue Ottawa ON K1Y 4W5	188.7	<u>59</u>
	975 Gladstone Avenue Ottawa ON K1Y 4W5	188.7	<u>59</u>
	975 Gladstone Avenue n/a ON K1Y 4W5	188.7	<u>59</u>
	1010 Somerset Street West Ottawa ON	136.7	<u>68</u>
	1010 Somerset St W Ottawa ON	136.7	<u>68</u>
	73 Breezehill Avenue North Ottawa ON K1Y 2H6	118.1	<u>71</u>
	935/943 Somerset St. Ottawa ON	166.6	<u>79</u>
	1040 Somerset St. W Ottawa ON	168.1	<u>95</u>
	105 Preston Street Ottawa ON	212.7	<u>104</u>
	57 Bayswater Ave Ottawa ON K1Y 2E8	227.9	<u>113</u>
	57 Bayswater Ave Ottawa ON K1Y2E8	232.6	<u>115</u>
	Young Street & Loretta Avenue Ottawa ON	202.5	<u>120</u>
	883 Somerset St W Ottawa ON	246.2	<u>121</u>
	300 Rochester Street Ottawa ON K1R 7N4	237.8	<u>125</u>

EXP - List of TSSA Expired Facilities

A search of the EXP database, dated Current to Nov 2015 has found that there are 19 EXP site(s) within approximately 0.25 kilometers of the project property.

<u>Site</u>	<u>Address</u>	<u>Distance (m)</u>	<u>Map Key</u>
MR GAS LIMITED **	971 GLADSTONE AV OTTAWA ON K1Y 3E5	110.7	<u>21</u>
MR GAS LIMITED **	971 GLADSTONE AV OTTAWA ON K1Y 3E5	110.7	<u>21</u>
MR GAS LIMITED **	971 GLADSTONE AV OTTAWA ON	110.7	<u>21</u>
MR GAS LIMITED **	971 GLADSTONE AV OTTAWA ON	110.7	<u>21</u>
MR GAS LIMITED **	971 GLADSTONE AV OTTAWA ON K1Y 3E5	110.7	<u>21</u>
MR GAS LIMITED **	971 GLADSTONE AV OTTAWA ON K1Y 3E5	110.7	<u>21</u>
MR GAS LIMITED **	971 GLADSTONE AV OTTAWA ON K1Y 3E5	110.7	<u>21</u>
PRESTON AUTO CENTRE INC	241 PRESTON ST OTTAWA ON K1R 7R3	138.5	<u>52</u>
MAC'S CONVENIENCE STORES INC**	284 PRESTON ST OTTAWA ON K1R 7R6	149.3	<u>94</u>
MAC'S CONVENIENCE STORES INC**	284 PRESTON ST OTTAWA ON K1R 7R6	149.3	<u>94</u>
MAC'S CONVENIENCE STORES INC**	284 PRESTON ST OTTAWA ON K1R 7R6	149.3	<u>94</u>
MAC'S CONVENIENCE STORES INC**	284 PRESTON ST OTTAWA ON K1R 7R6	149.3	<u>94</u>
MAC'S CONVENIENCE STORES INC**	284 PRESTON ST OTTAWA ON K1R 7R6	149.3	<u>94</u>
MAC'S CONVENIENCE STORES INC**	284 PRESTON ST OTTAWA ON K1R 7R6	149.3	<u>94</u>
MAC'S CONVENIENCE STORES INC**	284 PRESTON ST OTTAWA ON K1R 7R6	149.3	<u>94</u>
MAC'S CONVENIENCE STORES INC**	284 PRESTON ST OTTAWA ON	149.3	<u>94</u>
MAC'S CONVENIENCE STORES INC**	284 PRESTON ST OTTAWA ON K1R 7R6	149.3	<u>94</u>
MAC'S CONVENIENCE STORES INC**	284 PRESTON ST OTTAWA ON	149.3	<u>94</u>
MAC'S CONVENIENCE STORES INC**	284 PRESTON ST OTTAWA ON K1R 7R6	149.3	<u>94</u>

FST - Fuel Storage Tank

A search of the FST database, dated 2010-Nov 2015 has found that there are 2 FST site(s) within approximately 0.25 kilometers of the project property.

<u>Site</u>	<u>Address</u>	<u>Distance (m)</u>	<u>Map Key</u>
REGIONAL MUNICIPALITY OF OTTAWA CARLETON ATTN : MARC LEVESQUE	175 LORETTA AVE N OTTAWA ON K1Y 4L8	151.2	87
REGIONAL MUNICIPALITY OF OTTAWA CARLETON ATTN : MARC LEVESQUE	175 LORETTA AVE N OTTAWA ON K1Y 4L8	151.2	87

FSTH - Fuel Storage Tank - Historic

A search of the FSTH database, dated Pre-Jan 2010* has found that there are 2 FSTH site(s) within approximately 0.25 kilometers of the project property.

<u>Site</u>	<u>Address</u>	<u>Distance (m)</u>	<u>Map Key</u>
REGIONAL MUNICIPALITY OF OTTAWA CARLETON ATTN : MARC LEVESQUE	175 LORETTA AV N OTTAWA ON K1Y 4L8	149.0	83
REGIONAL MUNICIPALITY OF OTTAWA CARLETON ATTN : MARC LEVESQUE	175 LORETTA AV N OTTAWA ON K1Y 4L8	149.0	83

GEN - Ontario Regulation 347 Waste Generators Summary

A search of the GEN database, dated 1986-May 2015 has found that there are 135 GEN site(s) within approximately 0.25 kilometers of the project property.

<u>Site</u>	<u>Address</u>	<u>Distance (m)</u>	<u>Map Key</u>
TerraPro Corporation	145 Loretta Ave. North Ottawa ON K1Y 2J7	86.1	11
TerraPro Corporation	145 Loretta Ave. North Ottawa ON	86.1	11
TerraPro Corporation	145 Loretta Ave. North Ottawa ON	89.6	12
TerraPro Corporation	145 Loretta Ave. North Ottawa ON	89.6	12
TerraPro Corporation	145 Loretta Ave. North Ottawa ON K1Y 2J7	89.6	12
TerraPro Corporation	145 Loretta Ave. North Ottawa ON	89.6	12
BROOKFIELD LEPAGE JOHNSON CONTROLS	1 OAK STREET OTTAWA ON	75.2	13
Aim Waste Management Inc.	1 Oak Street Ottawa ON	75.2	13
BROOKFIELD LEPAGE JOHNSON CONTROLS	OAK STREET COMPLEX 1 OAK STREET OTTAWA ON	75.2	13

Site	Address	Distance (m)	Map Key
LOVE PRINTING SERVICE LTD.	951 GLADSTONE AVENUE OTTAWA ON K1Y 3E5	98.6	<u>18</u>
LOVE PRINTING (OUT OF BUS) 24-265	951 GLADSTONE AVENUE OTTAWA ON K1Y 3E5	98.6	<u>18</u>
DSS CAPITAL REGION SUPPLY CENTRE	933 GLADSTONE AVENUE OTTAWA ON K1A 0T4	36.9	<u>24</u>
GVT. OF CAN.- PUBLIC WORKS CANADA 18-375	CHP PLOUFFE PARK 933 GLADSTONE AVE. C/O PLACE DU PORTAGE PHASE IV LEVEL II ON K1A 0T4	36.9	<u>24</u>
PUBLIC WORKS AND GOVT SERVICES CANADA	CAPITAL REGION SUPPLY CENTRE (CRSC) 933 GLADSTONE AVENUE OTTAWA ON K1A 0T4	36.9	<u>24</u>
GVT. OF CAN.- PUBLIC WORKS CANADA	CHP PLOUFFE PARK 933 GLADSTONE AVE. C/O PLACE DU PORTAGE PHASE IV LEVEL II OTTAWA ON K1A 0T4	36.9	<u>24</u>
GVT. OF CAN.- PUBLIC WORKS CANADA 18-375	CHP PLOUFFE PARK 933 GLADSTONE AVE. C/O PLACE DU PORTAGE PHASE IV LEVEL II HULL OTTAWA ON K1A 0T4	36.9	<u>24</u>
DSS CAPITAL REGION SUPPLY CENTRE 13-297	933 GLADSTONE AVENUE OTTAWA ON K1A 0T4	36.9	<u>24</u>
Corporation City of Ottawa	930 Somerset Street West Ottawa ON	78.9	<u>38</u>
MCKERLIE-MILLEN INC.	35A LAUREL STREET OTTAWA ON K1Y 4M4	92.4	<u>42</u>
CARQUEST CANADA LTD.	35A LAUREL STREET OTTAWA ON K1Y 4M4	92.4	<u>42</u>
CARQUEST CANADA LTD.	AUTO PAINT SUPPLY 35A LAUREL STREET OTTAWA ON K1Y 4M4	92.4	<u>42</u>
MCKERLIE MILLEN (SEE & USE ON2231907)	35A LAUREL STREET OTTAWA ON K1Y 4M4	92.4	<u>42</u>
LEBRUN BUILDING SERVICES	75 G Breezehill North Ottawa ON K1Y 2H7	92.4	<u>42</u>
PUBLIC WORKS CANADA	CHP PLOUFFE PARK C/O PLACE DU PORTAGE PHASE IV LEVEL II OTTAWA ON	92.4	<u>46</u>
Corporation City of Ottawa	930 Somerset Street West Ottawa ON	92.4	<u>46</u>
Preston Medical Management Inc.	225 Preston Street Ottawa ON	153.2	<u>48</u>
LA PAUSE VELO LIMITEE	225 PRESTON STREET OTTAWA ON K1R 7R1	158.1	<u>51</u>
LA PAUSE VELO LTEE/BIKE STOP, THE	225 PRESTON STREET, REAR UNIT OTTAWA ON K1R 7R1	158.1	<u>51</u>
Preston Medical Management Inc.	225 Preston Street Ottawa ON K1R 7R1	158.1	<u>51</u>
Preston Medical Management Inc.	225 Preston Street Ottawa ON K1R 7R1	158.1	<u>51</u>
Preston Medical Management Inc.	225 Preston Street Ottawa ON K1R 7R1	158.1	<u>51</u>

Site	Address	Distance (m)	Map Key
Preston Medical Management Inc.	225 Preston Street Ottawa ON K1R 7R1	158.1	51
Preston Medical Management Inc.	225 Preston Street Ottawa ON K1R 7R1	158.1	51
Preston Medical Management Inc.	225 Preston Street Ottawa ON K1R 7R1	158.1	51
BA BANKNOTE	OTTAWA DIV., DIV OF QUEBECOR PUBLITECH INC. OTTAWA ON K1N 8V4	179.9	55
GREAT CANADIAN THEATRE COMPANY, THE	910 GLADSTONE AVENUE OTTAWA ON K1R 6Y3	77.7	58
Great Canadian Theatre Company	910 Gladstone Ottawa ON K1R 6Y4	77.7	58
BA INTERNATIONAL INC.	975 GLADSTONE AVENUE OTTAWA ON K1Y 4W5	188.7	59
BA INTERNATIONAL INC.	975 GLADSTONE AVENUE OTTAWA ON K1Y 4W5	188.7	59
Pinchin Environmental	975 Gladstone Ottawa ON K1Y 4W5	188.7	59
BA INTERNATIONAL INC.	975 GLADSTONE AVENUE OTTAWA ON	188.7	59
BA BANKNOTE	OTTAWA DIV., DIV OF QUEBECOR PUBLITECH INC./975 GLADSTONE AVENUE OTTAWA ON K1Y 4W5	188.7	59
BA INTERNATIONAL INC.	975 GLADSTONE AVENUE OTTAWA ON K1Y 4W5	188.7	59
BA BANKNOTE INC.	975 GLADSTONE AVENUE OTTAWA ON K1N 8V4	188.7	59
BRITISH AMERICAN BANK NOTE INC.	975 GLADSTONE AVENUE C/O P.O. BOX 399, STATION A OTTAWA ON K1Y 4W5	188.7	59
BA INTERNATIONAL INC.	975 GLADSTONE AVENUE OTTAWA ON K1Y 4W5	188.7	59
BA BANKNOTE	975 GLADSTONE AVENUE OTTAWA ON K1N 8V4	188.7	59
BA INTERNATIONAL INC.	975 GLADSTONE AVENUE OTTAWA ON K1N 8V4	188.7	59
BA BANKNOTE	05-931 OTTAWA DIV., DIV OF QUEBECOR PUBLITECH INC./975 GLADSTONE AVENUE OTTAWA ON K1Y 4W5	188.7	59
Canadian Bank Note Company, limited Gladstone	975 Gladstone avenue Ottawa ON	188.7	59
City of Ottawa	130 Preston St Ottawa ON K1R 7P5	119.9	60
DAVID BERMAN TYPOGRAPHICS LIMITED	950 GLADSTONE AVENUE 3RD FLOOR OTTAWA ON K1Y 3E6	127.6	66
DAVID BERMAN TYPOGRAPHICS LTD.	950 GLADSTONE AVE., 3RD FLOOR OTTAWA ON K1Y 3E6	127.6	66

Site	Address	Distance (m)	Map Key
Public Works and Government Services Canada	1010 Somerset Street Plouffe Park Shop Ottawa ON	136.7	68
PUBLIC WORK & GOV'T SER CANADA	1010 SOMERSET st OTTAWA ON	136.7	68
public works government services canada	1010 SOMERSET STREET WEST OTTAWA ON	136.7	68
Public Works and Government Services Canada	1010 Somerset Street Plouffe Park Shop Ottawa ON	136.7	68
Public Works and Government Services Canada	1010 Somerset Street Plouffe Park Shop Ottawa ON	136.7	68
PUBLIC WORKS CANADA	MAINTENANCE SUPPORT SERVICES PLOUFFE PARK- 1010 SOMERSET STREET WEST OTTAWA ON	136.7	68
public works government services canada	1010 SOMERSET STREET WEST OTTAWA ON	136.7	68
SNC Lavalin O&M	1010 Somerset St. W Ottawa ON K1A 0K9	136.7	68
GVT. OF CAN.-PUBLIC WORKS CANADA	MAINTENANCE SUPPORT SERV. PLOUFFE PARK 1010 SOMERSET ST.W.C/O140 PROMENADE DU PORTAGE-OTTAWA ON K1A 0M3	136.7	68
Public Works and Government Services Canada	1010 Somerset Street Plouffe Park Shop Ottawa ON	136.7	68
Public Works and Government Services Canada	1010 Somerset Street Plouffe Park Shop Ottawa ON	136.7	68
BROOKFIELD LEPAGE JOHNSON CONTROLS	1010 SOMERSET STREET PLOUFFE PARK OTTAWA ON	136.7	68
public works government services canada environmental services directorate	1010 SOMERSET STREET WEST OTTAWA ON	136.7	68
GVT. OF CAN.-PUBLIC WORKS CANADA 18-285	MAINTENANCE SUPPORT SERVICES PLOUFFE PARK, 1010 SOMERSET STREET W. OTTAWA ON	136.7	68
Public Works and Government Services Canada	1010 Somerset Street Plouffe Park Shop Ottawa ON	136.7	68
Centretown Professional Corporation	955 Somerset st Ottawa ON	173.8	78
PARSON REFRIGERATION (1985) LTD.	955 SOMERSET STREET WEST OTTAWA ON K1R 6R8	173.8	78
Centretown Professional Corporation	955 Somerset st Ottawa ON K1R 6R8	173.8	78
Centretown Professional Corporation	955 Somerset st Ottawa ON	173.8	78
Centretown Professional Corporation	955 Somerset st Ottawa ON	173.8	78
Centretown Professional Corporation	955 Somerset st Ottawa ON	173.8	78
PARSON REFRIGERATION (1988) LTD.	955 SOMERSET STREET WEST OTTAWA ON K1R 6R8	173.8	78

Site	Address	Distance (m)	Map Key
Centretown Professional Corporation	955 Somerset st Ottawa ON	173.8	<u>78</u>
OTTAWA-CARLTON, REGIONAL MUN OF	REGIONAL ROAD #13 AT MANOTICK 175 LORETTA AVE N OTTAWA ON K1Y 4L8	149.0	<u>83</u>
OTTAWA-CARLETON, REGIONAL MUN. OF	SIGNALS AND COMMUNICATIONS 175 LORETTA AVENUE NORTH OTTAWA ON K1Y 4L8	149.0	<u>83</u>
Corporation City of Ottawa	175 Loretta Ave N Ottawa ON K1Y 4L8	149.0	<u>83</u>
OTTAWA-CARLTON, REGIONAL MUNICIPALITY OF	175 LORETTA AVENUE NORTH OTTAWA ON K1Y 4L8	149.0	<u>83</u>
City of Ottawa	175 LORETTA AVENUE NORTH OTTAWA ON K1Y 4L8	149.0	<u>83</u>
City of Ottawa	175 LORETTA AVENUE NORTH OTTAWA ON K1Y 4L8	149.0	<u>83</u>
City of Ottawa	175 LORETTA AVENUE NORTH OTTAWA ON K1Y 4L8	149.0	<u>83</u>
Corporation City of Ottawa	175 Loretta Ave N Ottawa ON K1Y 4L8	149.0	<u>83</u>
Corporation City of Ottawa	175 Loretta Ave N Ottawa ON K1Y 4L8	149.0	<u>83</u>
City of Ottawa	175 LORETTA AVENUE NORTH OTTAWA ON K1Y 4L8	149.0	<u>83</u>
OTTAWA-CARLTON, REGIONAL MUN OF	REGIONAL ROAD #28 (NAVAN ROAD) 175 LORETTA AVENUE NORTH OTTAWA ON K1Y 4L8	149.0	<u>83</u>
Corporation City of Ottawa	175 Loretta Ave N Ottawa ON K1Y 4L8	149.0	<u>83</u>
OTTAWA-CARLTON, REGIONAL MUN. OF	SIGNALS AND COMMUNICATIONS 175 LORETTA AVENUE NORTH OTTAWA ON K1Y 4L8	149.0	<u>83</u>
Corporation City of Ottawa	175 Loretta Ave N Ottawa ON K1Y 4L8	149.0	<u>83</u>
Corporation City of Ottawa	175 Loretta Ave N Ottawa ON K1Y 4L8	149.0	<u>83</u>
City of Ottawa	175 LORETTA AVENUE NORTH OTTAWA ON K1Y 4L8	149.0	<u>83</u>
Central Tenant Services	865 Gladstone Ottawa ON	216.5	<u>85</u>
Corporation City of Ottawa	175 Loretta Ave N Ottawa ON	151.2	<u>87</u>
City of Ottawa Public Works Department	175 Loretta Ave N. Ottawa ON	151.2	<u>87</u>
City of Ottawa	175 LORETTA AVENUE NORTH OTTAWA ON	151.2	<u>87</u>
ROBT TAPE LIMITED	989 SOMERSET ST. W. OTTAWA ON K1R 6R8	188.6	<u>88</u>
ROBT TAPE LIMITED	33-483 989 SOMERSET ST. W. OTTAWA ON K1R 6R8	188.6	<u>88</u>

Site	Address	Distance (m)	Map Key
ROBT. TAPE LTD.	989 Somerset St. West Ottawa ON K1R 6R8	188.6	<u>88</u>
ROBT TAPE LIMITED	989 SOMERSET STREET WEST OTTAWA ON K1R 6R8	188.6	<u>88</u>
KEITEL FURNITURE REPAIR LTD	184 Louisa Street Ottawa ON K1R 6Z1	129.7	<u>89</u>
KEITEL FURNITURE REPAIR LTD	184 Louisa Street Ottawa ON K1R 6Z1	129.7	<u>89</u>
KEITEL FURNITURE REPAIR LTD	184 Louisa Street Ottawa ON K1R 6Z1	129.7	<u>89</u>
KEITEL FURNITURE REPAIR LTD	184 LOUISA STREET OTTAWA ON K1R 6Z1	129.7	<u>89</u>
AERO MECHTRONICS LIMITED 01-084	1040 SOMERSET STREET WEST OTTAWA ON K1Y 4L3	168.1	<u>95</u>
AERO MECHTRONICS LIMITED	1040 SOMERSET STREET WEST OTTAWA ON K1Y 4L3	168.1	<u>95</u>
AERO MECHTRONICS LIMITED	1040 SOMERSET STREET WEST OTTAWA ON K1Y 4L3	168.1	<u>95</u>
Domicile Corporation	148-158 Spruce Street Ottawa ON K1R 6P2	219.7	<u>100</u>
SLR Consulting (Canada) Ltd.	100 Breezehill Ave Ottawa ON K1Y 2H5	191.7	<u>102</u>
Ottawa-Carleton District School Board	Devonshire Community PS 100 Breezehill Avenue Ottawa ON K1Y 2H5	191.7	<u>102</u>
Ottawa-Carleton District School Board	Devonshire PS 100 Breezehill Avenue Ottawa ON	191.7	<u>102</u>
Ottawa-Carleton District School Board	100 Breezehille Ave. Ottawa ON	191.7	<u>102</u>
OTTAWA BOARD OF EDUCATION	100 BREEZEHILL AVENUE OTTAWA ON K1Y 2H5	191.7	<u>102</u>
Ottawa-Carleton District School Board	100 Breezehille Ave. Ottawa ON	191.7	<u>102</u>
Ottawa-Carleton District School Board	100 Breezehille Ave. Ottawa ON K1Y 2H5	191.7	<u>102</u>
Ottawa-Carleton District School Board Health & Safety	100 Breezehille Ave. Ottawa ON K1Y 2H5	191.7	<u>102</u>
Ottawa-Carleton District School Board	100 Breezehille Ave. Ottawa ON	191.7	<u>102</u>
SLR Consulting (Canada) Ltd.	100 Breezehill Ave Ottawa ON	191.7	<u>102</u>
Ottawa-Carleton District School Board	100 Breezehille Ave. Ottawa ON	191.7	<u>102</u>
SEACOR Environmental Inc.	100 Breezehill Ave Ottawa ON	191.7	<u>102</u>
Ottawa-Carleton District School Board	100 Breezehille Ave. Ottawa ON K1Y 2H5	191.7	<u>102</u>

Site	Address	Distance (m)	Map Key
ACKLANDS LIMITED	1050 SOMERSET ST. WEST OTTAWA ON K1Y 3C5	221.8	124
ACKLANDS LIMITED	02-414 1050 SOMERSET ST. WEST OTTAWA ON K1Y 3C5	221.8	124
ACKLANDS LIMITED	1050 SOMERSET STREET WEST OTTAWA ON K1Y 3C5	221.8	124
OTTAWA-CARLETON DISTRICT SCHOOL BOARD	ADULT HIGH SCHOOL 300 ROCHESTER STREET OTTAWA ON K1R 7N4	237.8	125
OTTAWA-CARLETON DISTRICT SCHOOL BOARD	ADULT HIGH SCHOOL 300 ROCHESTER STREET OTTAWA ON K1R 7N4	237.8	125
OTTAWA-CARLETON DISTRICT SCHOOL BOARD Health and Safety	ADULT HIGH SCHOOL 300 ROCHESTER STREET OTTAWA ON K1R 7N4	237.8	125
OTTAWA-CARLETON DISTRICT SCHOOL BOARD	ADULT HIGH SCHOOL 300 ROCHESTER STREET OTTAWA ON K1R 7N4	237.8	125
OTTAWA BOARD OF EDUCATION	HIGH SCHOOL OF COMMERCE 300 ROCHESTER STREET OTTAWA ON K1R 7N4	237.8	125
OTTAWA BOARD OF EDUCATION	HIGH SCHOOL OF COMMERCE,300 ROCHESTERST C/O 330 GILMOUR ST. OTTAWA ON K1R 7N4	237.8	125
OTTAWA-CARLETON DISTRICT SCHOOL BOARD	ADULT HIGH SCHOOL 300 ROCHESTER STREET OTTAWA ON K1P 7N4	237.8	125
OTTAWA-CARLETON DISTRICT SCHOOL BOARD	ADULT HIGH SCHOOL 300 ROCHESTER STREET OTTAWA ON K1R 7N4	237.8	125
Ottawa-Carleton District School Board	Adult Continuing Education Centre 300 Rochester St. Ottawa ON K1R 7N4	237.8	125
OTTAWA BOARD OF EDUCATION 29-129	HIGH SCHOOL OF COMMERCE,300 ROCHESTERST C/O 330 GILMOUR ST. OTTAWA ON K1R 7N4	237.8	125
OTTAWA-CARLETON DISTRICT SCHOOL BOARD	ADULT HIGH SCHOOL 300 ROCHESTER STREET OTTAWA ON	234.4	126

HINC - TSSA Historic Incidents

A search of the HINC database, dated 2006-June 2009* has found that there are 5 HINC site(s) within approximately 0.25 kilometers of the project property.

Site	Address	Distance (m)	Map Key
	150 BREEZEHILL AVENUE NORTH OTTAWA ON K1Y 2H8	248.4	84
	901 SOMERSET ST. OTTAWA ON	178.8	90
	122 PRESTON STREET OTTAWA ON K1R 7P2	196.6	98
	114 PRESTION STREET OTTAWA ON	202.3	99
	106 PRESTON STREET OTTAWA ON K1R 7P2	211.2	103

INC - TSSA Incidents

A search of the INC database, dated June 2009 - Nov 2015 has found that there are 3 INC site(s) within approximately 0.25 kilometers of the project property.

<u>Site</u>	<u>Address</u>	<u>Distance (m)</u>	<u>Map Key</u>
	BALSAM ST. & PRESTON ST., OTTAWA ON	113.3	<u>28</u>
	179 LOUISA STREET, OTTAWA ON K1R 6Y9	124.1	<u>77</u>
	49 Bayswater Avenue, Ottawa ON K1Y 2E7	238.4	<u>127</u>

NPRI - National Pollutant Release Inventory

A search of the NPRI database, dated Dec 31, 2014 has found that there are 25 NPRI site(s) within approximately 0.25 kilometers of the project property.

<u>Site</u>	<u>Address</u>	<u>Distance (m)</u>	<u>Map Key</u>
BA BANKNOTE INC.	975 Gladstone Ave. Ottawa ON K1Y 4W5	179.9	<u>55</u>
BA INTERNATIONAL	975 Gladstone Avenue Ottawa ON K1Y4W5	179.9	<u>55</u>
BA INTERNATIONAL	975 Gladstone Avenue Ottawa ON K1Y4W5	179.9	<u>55</u>
BA INTERNATIONAL INC.	975 Gladstone Avenue Ottawa ON K1Y4W5	179.9	<u>55</u>
BA INTERNATIONAL	975 Gladstone Avenue Ottawa ON K1Y4W5	179.9	<u>55</u>
BA INTERNATIONAL	975 Gladstone Avenue Ottawa ON K1Y4W5	179.9	<u>55</u>
BA INTERNATIONAL	975 Gladstone Avenue Ottawa ON K1Y4W5	179.9	<u>55</u>
BA INTERNATIONAL	975 Gladstone Avenue Ottawa ON K1Y4W5	179.9	<u>55</u>
BA INTERNATIONAL INC.	975 Gladstone Avenue Ottawa ON K1Y4W5	179.9	<u>55</u>
BA BANKNOTE INC.	975 Gladstone Avenue Ottawa ON K1Y4W5	179.9	<u>55</u>
CITY OF OTTAWA	175 LORETTA AVE. NORTH OTTAWA ON K1Y4L8	153.3	<u>86</u>
CITY OF OTTAWA	175 LORETTA AVE. NORTH OTTAWA ON K1Y4L8	153.3	<u>86</u>
REGIONAL MUNICIPALITY OF OTTAWA CARLETON	175 LORETTA AVE. NORTH OTTAWA ON K1Y 4L8	153.3	<u>86</u>
CITY OF OTTAWA	175 LORETTA AVE. NORTH OTTAWA ON K1Y4L8	153.3	<u>86</u>

Site	Address	Distance (m)	Map Key
City of Ottawa	175 LORETTA AVE. NORTH OTTAWA ON K1Y 4L8	153.3	86
CITY OF OTTAWA	175 LORETTA AVE. NORTH OTTAWA ON K1Y 4L8	153.3	86
TRAFFIC OPERATIONS BRANCH R.M.O.C	175 LORETTA AVE. NORTH OTTAWA ON K1Y 4L8	153.3	86
REGIONAL MUNICIPALITY OF OTTAWA CARLETON	175 LORETTA AVE. NORTH OTTAWA ON K1Y 4L8	153.3	86
REGIONAL MUNICIPALITY OF OTTAWA CARLETON	175 LORETTA AVE. NORTH OTTAWA ON K1Y 4L8	153.3	86
CITY OF OTTAWA	175 LORETTA AVE. NORTH OTTAWA ON K1Y4L8	153.3	86
City of Ottawa	175 LORETTA AVE. NORTH OTTAWA ON K1Y 4L8	153.3	86
REGIONAL MUNICIPALITY OF OTTAWA CARLETON	175 LORETTA AVE. NORTH OTTAWA ON K1Y 4L8	153.3	86
CITY OF OTTAWA	175 LORETTA AVE. NORTH OTTAWA ON K1Y4L8	153.3	86
CITY OF OTTAWA	175 LORETTA AVE. NORTH OTTAWA ON K1Y4L8	153.3	86
CITY OF OTTAWA	175 LORETTA AVE. NORTH OTTAWA ON K1Y4L8	153.3	86

PES - Pesticide Register

A search of the PES database, dated 1988-Jun 2013 has found that there are 11 PES site(s) within approximately 0.25 kilometers of the project property.

Site	Address	Distance (m)	Map Key
TERRA PRO CORPORATION	145 LORETTA AVE N OTTAWA ON K1Y 2J7	89.6	12
TERRAPRO CORPORATION	145 LORETTA AVENUE NORTH OTTAWA ON K1Y 2J7	89.6	12
PRESTON HARDWARE (1980) LIMITED	234-248 PRESTON ST OTTAWA ON K1R 7R4	103.6	41
PRESTON HARDWARE (1980) LIMITED	234-248 PRESTON ST OTTAWA ON K1R 7R4	103.6	41
PRESTON HARDWARE (1980) LIMITED	234-248 PRESTON STREET OTTAWA ON K1R 7R4	103.6	41
PRESTON HARDWARE 1980 LIMITED	248 PRESTON ST OTTAWA ON K1R 7R4	103.4	49
PRESTON HARDWARE 1980 LIMITED	248 PRESTON ST OTTAWA ON K1R 7R4	103.4	49
PARAMOUNT PEST CONTROL	110 SPRUCE ST APT#3 OTTAWA ON K1R 6P2	234.7	117

<u>Site</u>	<u>Address</u>	<u>Distance (m)</u>	<u>Map Key</u>
PARAMOUNT PEST CONTROL	110 SPRUCE ST; APT. #3 OTTAWA ON K1R 6P2	234.7	117
DAVID SAUNDERS O/A PARAMOUNT PEST CONTROL	110 SPRUCE ST, APT 3 OTTAWA ON K1R 6P2	234.7	117
DAVID SAUNDERS O/A PARAMOUNT PEST CONTROL	110 SPRUCE ST, APT 3 OTTAWA ON K1R 6P2	234.7	117

PINC - TSSA Pipeline Incidents

A search of the PINC database, dated Nov 30, 2015 has found that there are 3 PINC site(s) within approximately 0.25 kilometers of the project property.

<u>Site</u>	<u>Address</u>	<u>Distance (m)</u>	<u>Map Key</u>
	930 Somerset St W, Ottawa ON	78.9	38
	1010 SOMERSET ST, OTTAWA ON	136.7	68
	166 LORETTA AVENUE, OTTAWA ON	200.0	91

PRT - Private and Retail Fuel Storage Tanks

A search of the PRT database, dated 1989-1996* has found that there are 4 PRT site(s) within approximately 0.25 kilometers of the project property.

<u>Site</u>	<u>Address</u>	<u>Distance (m)</u>	<u>Map Key</u>
PRESTON AUTO CENTRE INC	241 PRESTON ST OTTAWA ON K1R 7R3	137.0	50
MR GAS LIMITED ATTN LILIANNE LEVAC	971 GLADSTONE AV OTTAWA ON K1Y 3E5	149.7	56
REGIONAL MUNICIPALITY OF OTTAWA CARLETON ATTN : DO	175 LORETTA AV N OTTAWA ON K1Y 4L8	149.0	83
C CORP (ONTARIO) INC ATTN ACCOUNTS PAYABLE	284 PRESTON ST OTTAWA ON K1R7R6	152.4	97

SCT - Scott's Manufacturing Directory

A search of the SCT database, dated 1992-Mar 2011* has found that there are 30 SCT site(s) within approximately 0.25 kilometers of the project property.

<u>Site</u>	<u>Address</u>	<u>Distance (m)</u>	<u>Map Key</u>
V Steel Works Ltd.	17 Larch St Ottawa ON K1R 6W4	12.4	2
Beacon Lite Ltd.	131 Loretta Ave N Ottawa ON K1Y 2J7	73.7	7

Site	Address	Distance (m)	Map Key
Buchanan Lighting Ltd.	129 Loretta Ave N Ottawa ON K1Y 2J7	68.8	<u>9</u>
Sportive Sportswear Manufacturers Inc.	155A Loretta Ave N Ottawa ON K1Y 2J7	110.7	<u>21</u>
SPORTIVE SPORTSWEAR MFG INC.	155A LORETTA AVE N OTTAWA ON K1Y 2J7	110.7	<u>21</u>
SPORTIVE SPORTSWEAR MFG INC.	155 A LORETTA AVE N OTTAWA ON K1Y 2J7	69.1	<u>27</u>
INVITATIONS PLUS	193 PRESTON ST OTTAWA ON K1R 7P8	141.4	<u>30</u>
VESUVIO IRON LOGIC CUSTOM	949 GLADSTONE AVE OTTAWA ON K1Y 3E5	86.5	<u>32</u>
VESUVIO IRON WORKS	949 GLADSTONE AVE OTTAWA ON K1Y 3E5	86.5	<u>32</u>
Breezehill Heating Ltd.	75 Breezehill Ave N Unit D Ottawa ON K1Y 2H6	92.4	<u>42</u>
merge design, print & promo	35B Laurel St Ottawa ON K1Y 4M4	92.4	<u>42</u>
Paper Sign Man	35B Laurel St Ottawa ON K1Y 4M4	92.4	<u>42</u>
Signs in 23 hours.com	35B Laurel St Ottawa ON K1Y 4M4	92.4	<u>42</u>
Wake Cup Coffee Roasters	35 Laurel St Ottawa ON K1Y 4M4	92.4	<u>42</u>
B.A. Banknote	975 Gladstone Ave Ottawa ON K1Y 4W5	188.7	<u>59</u>
B A BANKNOTE	975 GLADSTONE AVE OTTAWA ON K1Y 4W5	188.7	<u>59</u>
BA International Inc.	975 Gladstone Ave Ottawa ON K1Y 4W5	188.7	<u>59</u>
BA International Inc.	975 Gladstone Ave Ottawa ON K1Y 4W5	188.7	<u>59</u>
B.A. Banknote Inc.	975 Gladstone Ave Ottawa ON K1Y 4W5	188.7	<u>59</u>
L'Ora di Ottawa (1987) Ltd.	203 Louisa St Ottawa ON K1R 6Y9	69.0	<u>61</u>
L'ORA DI OTTAWA	203 LOUISA ST OTTAWA ON K1R 6Y9	69.0	<u>61</u>
DAVID BERMAN TYPOGRAPHICS LTD.	950 GLADSTONE AVE OTTAWA ON K1Y 3E6	127.6	<u>66</u>
TRADER MEDIA CORP.	950 GLADSTONE AVE OTTAWA ON K1Y 3E6	127.6	<u>66</u>
ARC Industries	73 Breezehill Ave N Ottawa ON K1Y 2H6	118.1	<u>71</u>
Arc Industries - Div. of OCAPDD	73 Breezehill Ave N Ottawa ON K1Y 2H6	118.1	<u>71</u>

Site	Address	Distance (m)	Map Key
A R C INDUSTRIES	73 BREEZEHILL AVE N OTTAWA ON K1Y 2H6	118.1	71
T & E FOOD PRODUCTS	158 SPRUCE ST OTTAWA ON K1R 6P2	173.8	74
J.M. HILL & SON LTD.	935 SOMERSET ST W OTTAWA ON K1R 6R8	169.6	81
ROBERT TAPE LIMITED	989 SOMERSET ST W OTTAWA ON K1R 6R8	188.6	88
Lixar IT Inc.	47A Young St Ottawa ON K1S 3H6	239.5	134

SPL - Ontario Spills

A search of the SPL database, dated 1988-Jun 2015 has found that there are 16 SPL site(s) within approximately 0.25 kilometers of the project property.

Site	Address	Distance (m)	Map Key
BROOKFIELD LEPAGE JOHNSON CONT	1 OAK STREET, OTTAWA PROPERTY MANAGEMENT CO. 120 PARKDALE AVE, SUITE 1401, OTTAWA OTTAWA CITY ON	75.2	13
UNKNOWN	933 GLADSTONE OTTAWA CITY ON K1A 0T4	36.9	24
	Intersection of Balsam St and Preston St Ottawa ON	113.3	28
	930 Somerset Street Ottawa ON	92.4	46
City of Ottawa	South East corner of Preston and Balsam 241 PRESTON STREET, OTTAWA<UNOFFICIAL> Ottawa ON K1R 7R3	137.0	50
349977 Ontario Ltd.	975 Gladstone Ave Ottawa ON K1Y 4W5	188.7	59
BA International Inc.	975 Gladstone Ave Ottawa ON K1Y 4W5	188.7	59
Drain-All Ltd.	975 Gladstone Ave Ottawa ON K1Y 4W5	188.7	59
BA International Inc.	975 Gladstone Ave Ottawa ON K1Y 4W5	188.7	59
OTTAWA HYDRO	99 BREEZE HILL AVENUE TRANSFORMER OTTAWA CITY ON	129.3	63
SHELL CANADA PRODUCTS LTD.	DEPT OF PUBLIC WORKS 1010 SUMMERSET TANK TRUCK (CARGO) OTTAWA CITY ON	136.7	68
City of Ottawa	Breezehill Ave N between Laurel and Gladstone Ottawa ON	219.3	72
OTTAWA HYDRO	947 SOMMERSET ST WEST TRANSFORMER OTTAWA CITY ON	173.8	80
KENT FUELS	175 LORETTA AVE. RMOC GARAGE TANK TRUCK (CARGO) OTTAWA CITY ON	149.0	83

<u>Site</u>	<u>Address</u>	<u>Distance (m)</u>	<u>Map Key</u>
PRIVATE RESIDENCE	69 BAYSWATER AVE. FURNACE OIL TANK OTTAWA CITY ON K1Y 2E7	226.7	109
Broadband Maintenance Inc. <UNOFFICIAL>	49 Bayswater Ave Ottawa ON K1Y 2E7	238.4	127

WWIS - Water Well Information System

A search of the WWIS database, dated 1955-Mar 2014 has found that there are 28 WWIS site(s) within approximately 0.25 kilometers of the project property.

<u>Site</u>	<u>Address</u>	<u>Distance (m)</u>	<u>Map Key</u>
	ON	32.4	3
	OTTAWA ON	116.3	14
	Ottawa ON	62.9	17
	Ottawa ON	58.9	22
	Ottawa ON	58.9	22
	OTTAWA ON	94.5	23
	OTTAWA ON	43.3	25
	Ottawa ON	46.2	26
	Ottawa ON	82.1	29
	Ottawa ON	95.8	31
	OTTAWA ON	67.6	33
	OTTAWA ON	73.3	39
	OTTAWA ON	73.8	43
	lot 39 con 1 OTTAWA ON	59.1	47
	OTTAWA ON	159.4	75
	OTTAWA ON	168.1	95
	ON	193.2	96

<u>Site</u>	<u>Address</u>	<u>Distance (m)</u>	<u>Map Key</u>
	Ottawa ON	211.9	101
	Ottawa ON	216.4	105
	Ottawa ON	218.3	106
	ON	227.3	108
	OTTAWA ON	227.2	110
	OTTAWA ON	230.5	112
	OTTAWA ON	224.2	114
	OTTAWA ON	228.2	118
	Ottawa ON	242.5	123
	OTTAWA ON	219.9	131
	ON	219.9	131

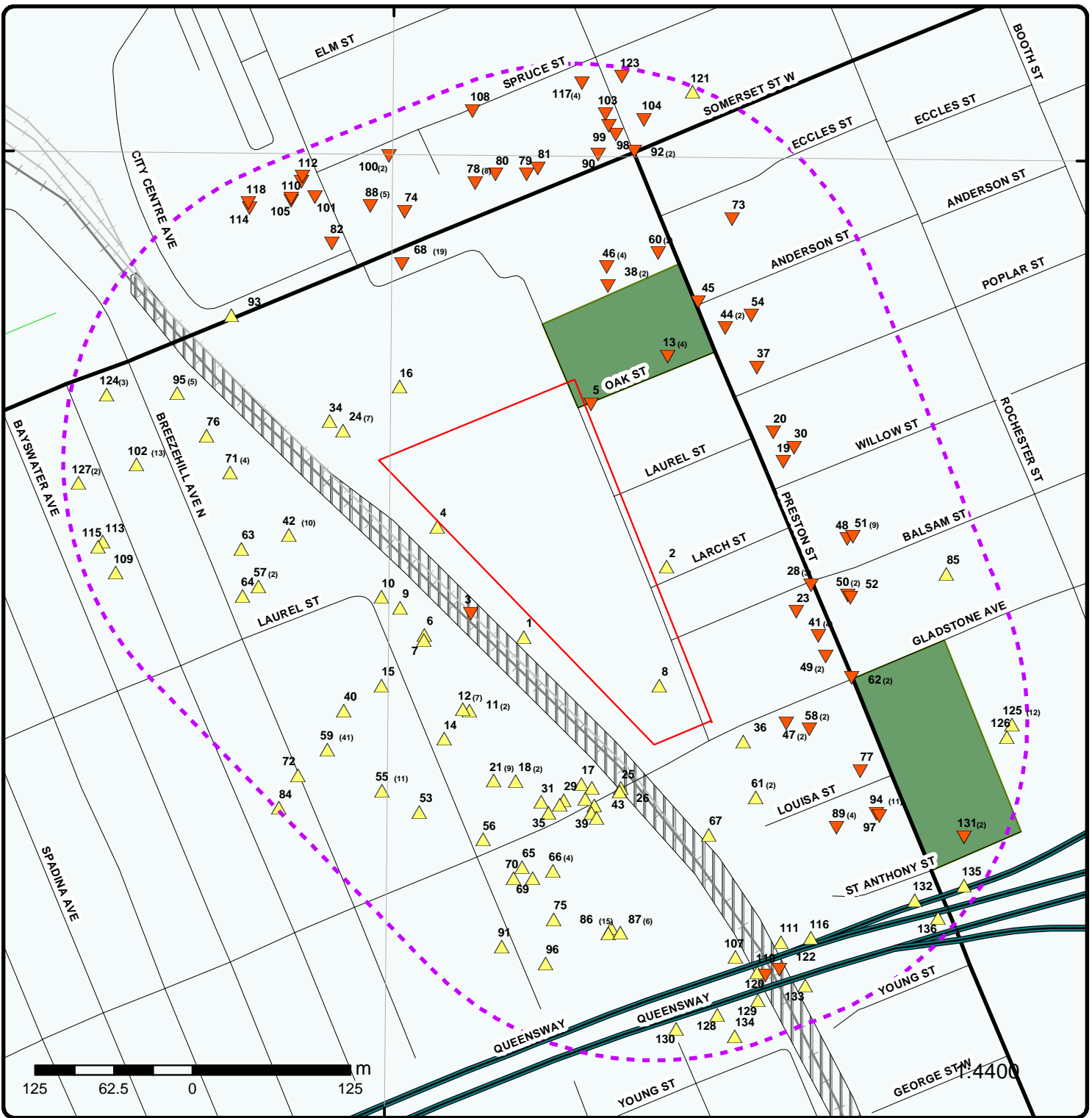

Map
 Address: 933 Gladstone Ave, Ottawa, ON, K1A0T4
 Order No: 20160822162



Project Property	Expressway	Industrial and Resource - Regions	National Park
Buffer Outline	Principal Highway	Main Line	Provincial or Territorial Park
Eris Sites with Higher Elevation	Secondary Highway	Sidetrack	Other Park
Eris Sites with Same Elevation	Major Road	Transit Line	Golf Course or Driving Range
Eris Sites with Lower Elevation	Local road	Abandoned Line	Park or Sports Field
Eris Sites with Unknown Elevation	Trail	Proposed Road	Other Recreation Area
	Proposed Road		
	Ferry Route/Ice Road		

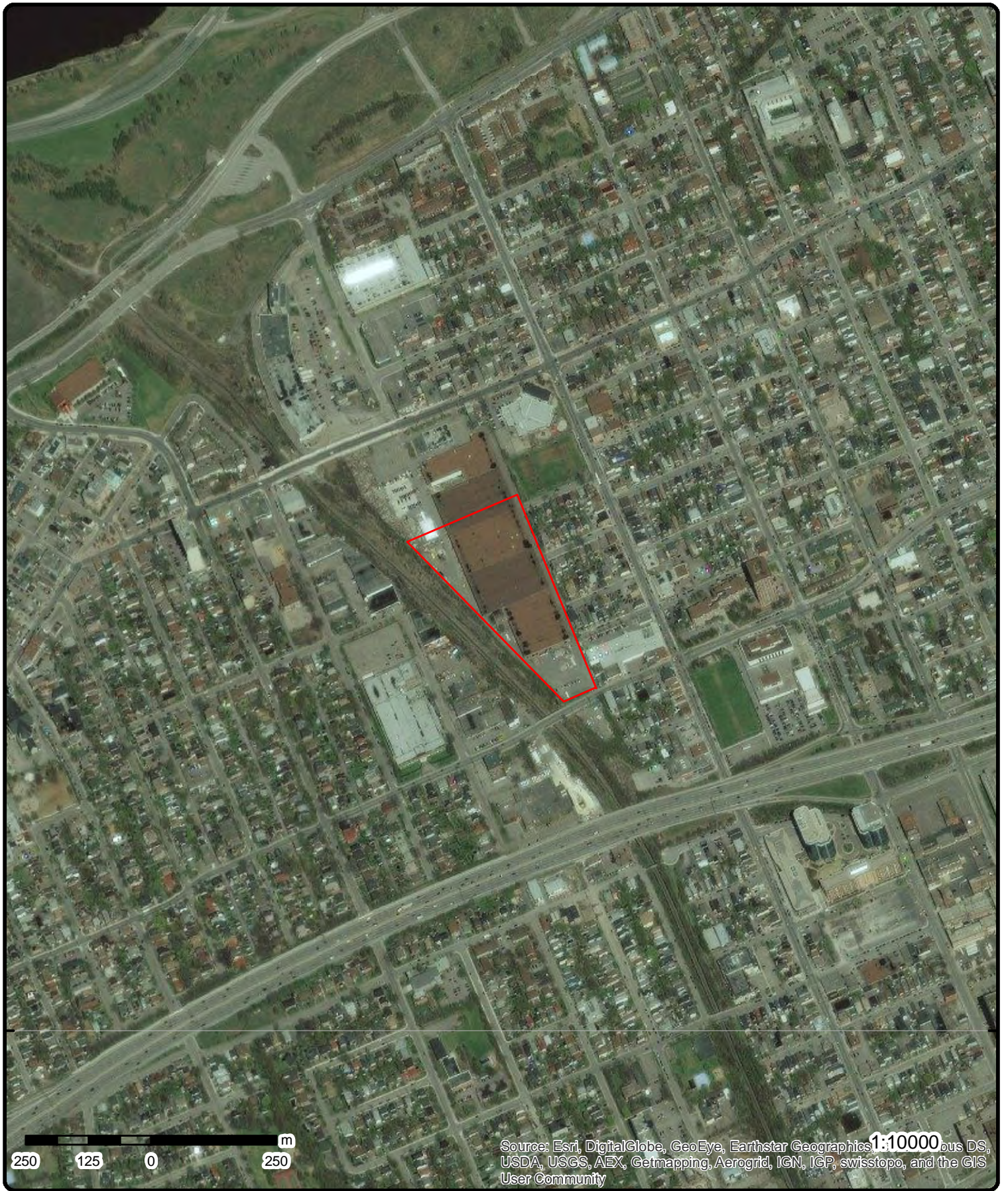

Source: Esri, DigitalGlobe, GeoEye, Earthstar Geographics, **1:10000** bus DS, USDA, USGS, AEX, Getmapping, Aerogrid, IGN, IGP, swisstopo, and the GIS User Community

Aerial

Address: 933 Gladstone Ave, Ottawa, ON, K1A0T4

Source: ESRI World Imagery

Order No: 20160822162



© Ecolog ERIS Ltd

Detail Report

Map Key	Number of Records	Direction/ Distance (m)	Elevation (m)	Site	DB
8	1 of 1	-/0.0	61.5	ON	BORE
Borehole ID: 613131 Use: Drill Method: Easting: 444131 Location Accuracy: Elev. Reliability Note: Total Depth m: -999 Township: Lot: Completion Date: Primary Water Use:		Type: Borehole Status: UTM Zone: 18 Northing: 5028142 Orig. Ground Elev m: 61 DEM Ground Elev m: 60.6 Primary Name: Concession: Municipality: Static Water Level: 2.8 Sec. Water Use:			
--- Details ---					
Stratum ID: 218393835		Top Depth(m): 0.0		Stratum Desc: GRAVEL.	
Bottom Depth(m): 0.6					
+					
Stratum ID: 218393836		Top Depth(m): 0.6		Stratum Desc: SAND, GRAVEL. BROWN.	
Bottom Depth(m): 1.5					
+					
Stratum ID: 218393837		Top Depth(m): 1.5		Stratum Desc: SAND, SILT, GRAVEL. GREY.	
Bottom Depth(m): 2.7					
+					
Stratum ID: 218393838		Top Depth(m): 2.7		Stratum Desc: BOULDERS. COMPACT.	
Bottom Depth(m): 3.0					
+					
Stratum ID: 218393839		Top Depth(m): 3.0		Stratum Desc: BEDROCK. BEDROCK. BLACK. 0050	
Bottom Depth(m):				081 000100670000500900050049COMPACT, WATER STABLE AT 190	
24	1 of 7	WNW/36.9	61.8	DSS CAPITAL REGION SUPPLY CENTRE 933 GLADSTONE AVENUE OTTAWA ON K1A 0T4	GEN
Generator #: ON0989500 Approval Yrs: 88,89,90 SIC Code: 8159 SIC Description: OTHER GEN. ADMIN.					
--- Details ---					
Waste Code: 213					
Waste Description: PETROLEUM DISTILLATES					
+					
Waste Code: 252					
Waste Description: WASTE OILS & LUBRICANTS					
24	2 of 7	WNW/36.9	61.8	GVT. OF CAN. - PUBLIC WORKS CANADA 18-375 CHP PLOUFFE PARK 933 GLADSTONE AVE. C/O PLACE DU PORTAGE PHASE IV LEVEL II	GEN

Map Key	Number of Records	Direction/ Distance (m)	Elevation (m)	Site	DB
ON K1A 0T4					
Generator #:		ON0144774			
Approval Yrs:		95,96,97			
SIC Code:		8159			
SIC Description:		OTHER GEN. ADMIN.			
--- Details ---					
Waste Code:		221			
Waste Description:		LIGHT FUELS			
+					
Waste Code:		252			
Waste Description:		WASTE OILS & LUBRICANTS			
24	3 of 7	WNW/36.9	61.8	PUBLIC WORKS AND GOVT SERVICES CANADA CAPITAL REGION SUPPLY CENTRE (CRSC) 933 GLADSTONE AVENUE OTTAWA ON K1A 0T4	GEN
Generator #:		ON0989500			
Approval Yrs:		92,93,95,96,97,98,99,00,01			
SIC Code:		8159			
SIC Description:		OTHER GEN. ADMIN.			
--- Details ---					
Waste Code:		148			
Waste Description:		INORGANIC LABORATORY CHEMICALS			
+					
Waste Code:		213			
Waste Description:		PETROLEUM DISTILLATES			
+					
Waste Code:		252			
Waste Description:		WASTE OILS & LUBRICANTS			
+					
Waste Code:		261			
Waste Description:		PHARMACEUTICALS			
+					
Waste Code:		263			
Waste Description:		ORGANIC LABORATORY CHEMICALS			
24	4 of 7	WNW/36.9	61.8	GVT. OF CAN.- PUBLIC WORKS CANADA CHP PLOUFFE PARK 933 GLADSTONE AVE. C/O PLACE DU PORTAGE PHASE IV LEVEL II OTTAWA ON K1A 0T4	GEN
Generator #:		ON0144774			
Approval Yrs:		90			
SIC Code:		8159			
SIC Description:		OTHER GEN. ADMIN.			
--- Details ---					
Waste Code:		221			
Waste Description:		LIGHT FUELS			
+					
Waste Code:		252			
Waste Description:		WASTE OILS & LUBRICANTS			
24	5 of 7	WNW/36.9	61.8	GVT. OF CAN.- PUBLIC WORKS CANADA 18-375 CHP PLOUFFE PARK 933 GLADSTONE AVE. C/O PLACE DU PORTAGE PHASE IV LEVEL II HULL OTTAWA ON K1A 0T4	GEN

Map Key	Number of Records	Direction/ Distance (m)	Elevation (m)	Site	DB
Generator #: ON0144774 Approval Yrs: 92,93,94 SIC Code: 8159 SIC Description: OTHER GEN. ADMIN.					
--- Details --- Waste Code: 221 Waste Description: LIGHT FUELS + Waste Code: 252 Waste Description: WASTE OILS & LUBRICANTS					
24	6 of 7	WNW/36.9	61.8	DSS CAPITAL REGION SUPPLY CENTRE 13-297 933 GLADSTONE AVENUE OTTAWA ON K1A 0T4	GEN
Generator #: ON0989500 Approval Yrs: 94 SIC Code: 8159 SIC Description: OTHER GEN. ADMIN.					
--- Details --- Waste Code: 213 Waste Description: PETROLEUM DISTILLATES + Waste Code: 252 Waste Description: WASTE OILS & LUBRICANTS					
24	7 of 7	WNW/36.9	61.8	UNKNOWN 933 GLADSTONE OTTAWA CITY ON K1A 0T4	SPL
Ref NO: 231625 Contaminant Code: Contaminant Name: Contaminant Quantity: Incident Cause: PIPE/HOSE LEAK Incident Dt: 7/11/2002 Incident Reason: EQUIPMENT FAILURE Incident Summary: TOW TRUCK:8L HYDRAULIC OIL TO GRD AND STORM SEW-ER, CLEANING MOE Reported Dt: 7/11/2002 Environmental Impact: POSSIBLE Nature of Impact: Water course or lake Receiving Medium: LAND, WATER SAC Action Class: Sector Source Type: Site Municipality: 20107					
1	1 of 1	SSW/14.9	62.0	ON	BORE
Borehole ID: 847977 Use: Geotechnical/Geological Investigation Drill Method: Diamond Drill Easting: 444023 Location Accuracy: Elev. Reliability Note: Total Depth m: 3.2 Township: NEPEAN Lot: LOT 38 Completion Date: 05-DEC-1962 Primary Water Use:		Type: Borehole Status: Decommissioned UTM Zone: 18 Northing: 5028180 Orig. Ground Elev m: 59.9 DEM Ground Elev m: 57.3 Primary Name: Concession: CON 1 ON OTTAWA RIVER Municipality: Static Water Level: -999.9 Sec. Water Use:			

Map Key	Number of Records	Direction/ Distance (m)	Elevation (m)	Site	DB
--- Details ---					
Stratum ID:	6559452			Top Depth(m):	0.0
Bottom Depth(m):	1.8			Stratum Desc:	GREY-BROWN CLAYEY SILT AND GRAVEL FILL
+					
Stratum ID:	6559453			Top Depth(m):	1.8
Bottom Depth(m):	3.2			Stratum Desc:	GREY, CLAYEY SILT, FINE SAND, GRAVEL (GLACIAL TILL)
<u>2</u>	1 of 1	E/12.4	61.1	V Steel Works Ltd. 17 Larch St Ottawa ON K1R 6W4	SCT
Established:		7/1/1975			
Plant Size (ft²):					
Employment:					
--- Details ---					
Description:		All Other Industrial Machinery Manufacturing			
SIC/NAICS Code:		333299			
+					
Description:		Other Plate Work and Fabricated Structural Product Manufacturing			
SIC/NAICS Code:		332319			
+					
Description:		Other Ornamental and Architectural Metal Product Manufacturing			
SIC/NAICS Code:		332329			
<u>3</u>	1 of 1	SW/32.4	56.4	ON	WWIS
Well ID:	7205660			Lot:	
Concession:				Concession Name:	
County:	OTTAWA-CARLETON			Municipality:	NEPEAN TOWNSHIP
Easting Nad83:	443981			Northing Nad83:	5028199
Zone:	18			Utm Reliability:	margin of error : 30 m - 100 m
Primary Water Use:				Construction Date:	
Sec. Water Use:				Well Depth:	
Pump Rate:				Static Water Level:	
Flow Rate:				Clear/Cloudy:	
Specific Capacity:				Final Well Status:	
Construction Method:				Flowing (y/n):	
Elevation (m):				Elevation Reliability:	
Depth to Bedrock:				Overburden/Bedrock:	
Water Type:				Casing Material:	
<u>4</u>	1 of 1	W/3.2	61.3	ON	BORE
Borehole ID:	847983			Type:	Borehole
Use:	Geotechnical/Geological Investigation			Status:	Decommissioned
Drill Method:	Diamond Drill			UTM Zone:	18
Easting:	443955			Northing:	5028268
Location Accuracy:				Orig. Ground Elev m:	61.3
Elev. Reliability Note:				DEM Ground Elev m:	58.5
Total Depth m:	8.5			Primary Name:	
Township:	NEPEAN			Concession:	CON 1 ON OTTAWA RIVER
Lot:	LOT 38			Municipality:	
Completion Date:	12-NOV-1962			Static Water Level:	-999.9
Primary Water Use:				Sec. Water Use:	

Map Key	Number of Records	Direction/ Distance (m)	Elevation (m)	Site	DB
--- Details ---					
Stratum ID:	6559473			Top Depth(m):	0.0
Bottom Depth(m):	0.2			Stratum Desc:	ASPHALT
+					
Stratum ID:	6559474			Top Depth(m):	0.2
Bottom Depth(m):	0.8			Stratum Desc:	FILL (SILTY SAND)
+					
Stratum ID:	6559475			Top Depth(m):	0.8
Bottom Depth(m):	2.3			Stratum Desc:	GREY CLAY, SOME GRAVEL
+					
Stratum ID:	6559476			Top Depth(m):	2.3
Bottom Depth(m):	6.9			Stratum Desc:	SOFT, GREY CLAY
+					
Stratum ID:	6559477			Top Depth(m):	6.9
Bottom Depth(m):	8.5			Stratum Desc:	SHALE BEDROCK

<u>5</u>	1 of 1	NNE/4.5	59.3	ON	BORE
Borehole ID:	808695			Type:	Borehole
Use:	Geotechnical/Geological Investigation			Status:	
Drill Method:	Boring			UTM Zone:	18
Easting:	444076.25			Northing:	5028364.76
Location Accuracy:				Orig. Ground Elev m:	57.9
Elev. Reliability Note:				DEM Ground Elev m:	58.8
Total Depth m:	7.4			Primary Name:	BH 3
Township:				Concession:	
Lot:				Municipality:	
Completion Date:	05-FEB-1965			Static Water Level:	3.5
Primary Water Use:				Sec. Water Use:	
--- Details ---					
Stratum ID:	218597394			Top Depth(m):	0.0
Bottom Depth(m):	1.2			Stratum Desc:	Brown Hard Silty Clay
+					
Stratum ID:	218597395			Top Depth(m):	1.2
Bottom Depth(m):	4.7			Stratum Desc:	Grey Dense Silt - Sand
+					
Stratum ID:	218597396			Top Depth(m):	4.7
Bottom Depth(m):	5.9			Stratum Desc:	Grey Dense Till sand silt With: Gr
+					
Stratum ID:	218597397			Top Depth(m):	5.9
Bottom Depth(m):	7.4			Stratum Desc:	Dark Grey Limestone

<u>6</u>	1 of 1	WSW/70.3	64.7	131 Loretta Avenue Ottawa ON	EHS
Addit. Info Ordered:	Fire Insur. Maps and/or Site Plans; Title Searches; Topographic Maps; City Directory; Aerial Photos				
Order No.:	20130205035				
Report Date:	14-FEB-13				
Report Type:	Standard Select Report				
Search Radius (km):	.25				

Map Key	Number of Records	Direction/ Distance (m)	Elevation (m)	Site	DB
<u>7</u>	1 of 1	SW/73.7	65.1	Beacon Lite Ltd. 131 Loretta Ave N Ottawa ON K1Y 2J7	SCT
Established:		01-JUL-64			
Plant Size (ft²):		10000			
Employment:					
--- Details ---					
Description:		Industrial Machinery, Equipment and Supplies Wholesaler-Distributors			
SIC/NAICS Code:		417230			
+					
Description:		Sign Manufacturing			
SIC/NAICS Code:		339950			
+					
Description:		Other Commercial and Industrial Machinery and Equipment Rental and Leasing			
SIC/NAICS Code:		532490			
<u>9</u>	1 of 1	WSW/68.8	64.9	Buchanan Lighting Ltd. 129 Loretta Ave N Ottawa ON K1Y 2J7	SCT
Established:		01-DEC-71			
Plant Size (ft²):		6000			
Employment:					
--- Details ---					
Description:		Electrical Wiring and Construction Supplies Wholesaler-Distributors			
SIC/NAICS Code:		416110			
+					
Description:		Professional Machinery, Equipment and Supplies Wholesaler-Distributors			
SIC/NAICS Code:		417930			
+					
Description:		Electrical Wiring and Construction Supplies Wholesaler-Distributors			
SIC/NAICS Code:		416110			
<u>10</u>	1 of 1	WSW/73.8	64.5	ON	BORE
Borehole ID:		613137		Type: Borehole	
Use:				Status:	
Drill Method:				UTM Zone: 18	
Easting:		443911		Northing: 5028212	
Location Accuracy:				Orig. Ground Elev m: 0	
Elev. Reliability Note:				DEM Ground Elev m: 62.9	
Total Depth m:		-999		Primary Name:	
Township:				Concession:	
Lot:				Municipality:	
Completion Date:				Static Water Level: -58	
Primary Water Use:				Sec. Water Use:	
<u>11</u>	1 of 2	SSW/86.1	66.0	TerraPro Corporation 145 Loretta Ave. North Ottawa ON K1Y 2J7	GEN
Generator #:		ON4523321			
Approval Yrs:		2012			
SIC Code:		561730			
SIC Description:		Landscaping Services			
--- Details ---					
Waste Code:		252			
Waste Description:		WASTE OILS & LUBRICANTS			

Map Key	Number of Records	Direction/ Distance (m)	Elevation (m)	Site	DB
+ Waste Code: 213 Waste Description: PETROLEUM DISTILLATES					
11	2 of 2	SSW/86.1	66.0	TerraPro Corporation 145 Loretta Ave. North Ottawa ON	GEN
Generator #: ON4523321 Approval Yrs: 2013 SIC Code: 561730 SIC Description: LANDSCAPING SERVICES					
--- Details ---					
Waste Code: 213 Waste Description: PETROLEUM DISTILLATES					
+ Waste Code: 252 Waste Description: WASTE OILS & LUBRICANTS					
12	1 of 7	SSW/89.6	65.8	145 Loretta Avenue North Ottawa ON	EHS
Addit. Info Ordered: Order No.: 20120329007 Report Date: 4/4/2012 9:34:30 AM Report Type: Custom Report Search Radius (km): 0.25					
12	2 of 7	SSW/89.6	65.8	TerraPro Corporation 145 Loretta Ave. North Ottawa ON	GEN
Generator #: ON4523321 Approval Yrs: 2009 SIC Code: 561730 SIC Description: Landscaping Services					
--- Details ---					
Waste Code: 213 Waste Description: PETROLEUM DISTILLATES					
+ Waste Code: 252 Waste Description: WASTE OILS & LUBRICANTS					
12	3 of 7	SSW/89.6	65.8	TerraPro Corporation 145 Loretta Ave. North Ottawa ON	GEN
Generator #: ON4523321 Approval Yrs: 2011 SIC Code: 561730 SIC Description: Landscaping Services					
--- Details ---					
Waste Code: 252 Waste Description: WASTE OILS & LUBRICANTS					
+ Waste Code: 213 Waste Description: PETROLEUM DISTILLATES					

Map Key	Number of Records	Direction/ Distance (m)	Elevation (m)	Site	DB
12	4 of 7	SSW/89.6	65.8	TerraPro Corporation 145 Loretta Ave. North Ottawa ON K1Y 2J7	GEN
Generator #:		ON4523321			
Approval Yrs:		03,04,05,06,07,08			
SIC Code:		561730			
SIC Description:		Landscaping Services			
--- Details ---					
Waste Code:		213			
Waste Description:		PETROLEUM DISTILLATES			
+					
Waste Code:		252			
Waste Description:		WASTE OILS & LUBRICANTS			
12	5 of 7	SSW/89.6	65.8	TerraPro Corporation 145 Loretta Ave. North Ottawa ON	GEN
Generator #:		ON4523321			
Approval Yrs:		2010			
SIC Code:		561730			
SIC Description:		Landscaping Services			
--- Details ---					
Waste Code:		213			
Waste Description:		PETROLEUM DISTILLATES			
+					
Waste Code:		252			
Waste Description:		WASTE OILS & LUBRICANTS			
12	6 of 7	SSW/89.6	65.8	TERRA PRO CORPORATION 145 LORETTA AVE N OTTAWA ON K1Y 2J7	PES
Licence No.:					
Licence Type:		Operator			
12	7 of 7	SSW/89.6	65.8	TERRAPRO CORPORATION 145 LORETTA AVENUE NORTH OTTAWA ON K1Y 2J7	PES
Licence No.:					
Licence Type:		Operator			
13	1 of 4	NNE/75.2	58.1	BROOKFIELD LEPAGE JOHNSON CONTROLS 1 OAK STREET OTTAWA ON	GEN
Generator #:		ON0554831			
Approval Yrs:		03,04			
SIC Code:					
SIC Description:					
13	2 of 4	NNE/75.2	58.1	Aim Waste Management Inc. 1 Oak Street Ottawa ON	GEN
Generator #:		ON3892828			

Map Key	Number of Records	Direction/ Distance (m)	Elevation (m)	Site	DB
Approval Yrs: SIC Code: SIC Description:		As of May 2015			
--- Details ---					
Waste Code:		221			
Waste Description:		Light fuels			
+					
Waste Code:		243			
Waste Description:		PCB			
13	3 of 4	NNE/75.2	58.1	BROOKFIELD LEPAGE JOHNSON CONTROLS OAK STREET COMPLEX 1 OAK STREET OTTAWA ON	GEN
Generator #:		ON0554831			
Approval Yrs:		99,00,01			
SIC Code:		7512			
SIC Description:		NON-RES. BLDG. OPER.			
--- Details ---					
Waste Code:		213			
Waste Description:		PETROLEUM DISTILLATES			
+					
Waste Code:		251			
Waste Description:		OIL SKIMMINGS & SLUDGES			
+					
Waste Code:		252			
Waste Description:		WASTE OILS & LUBRICANTS			
+					
Waste Code:		122			
Waste Description:		ALKALINE WASTES - OTHER METALS			
+					
Waste Code:		145			
Waste Description:		PAINT/PIGMENT/COATING RESIDUES			
+					
Waste Code:		146			
Waste Description:		OTHER SPECIFIED INORGANICS			
+					
Waste Code:		212			
Waste Description:		ALIPHATIC SOLVENTS			
13	4 of 4	NNE/75.2	58.1	BROOKFIELD LEPAGE JOHNSON CONT 1 OAK STREET, OTTAWA PROPERTY MANAGEMENT CO. 120 PARKDALE AVE, SUITE 1401, OTTAWA OTTAWA CITY ON	SPL
Ref NO:		205845			
Contaminant Code:					
Contaminant Name:					
Contaminant Quantity:					
Incident Cause:		PIPE/HOSE LEAK			
Incident Dt:		7/10/2001			
Incident Reason:		EQUIPMENT FAILURE			
Incident Summary:		BROOKFIELD:			
MOE Reported Dt:		7/13/2001			
Environmental Impact:		Possible			
Nature of Impact:		Air Pollution			
Receiving Medium:		Air			
SAC Action Class:					
Sector Source Type:					
Site Municipality:		20107			

Map Key	Number of Records	Direction/ Distance (m)	Elevation (m)	Site	DB
14	1 of 1	SSW/116.3	66.3	OTTAWA ON	WWIS
Well ID:	1535405			Lot:	
Concession:				Concession Name:	
County:	OTTAWA-CARLETON			Municipality:	OTTAWA CITY
Easting Nad83:	443960			Northing Nad83:	5028100
Zone:	18			Utm Reliability:	
Primary Water Use:				Construction Date:	18-AUG-04
Sec. Water Use:				Well Depth:	
Pump Rate:				Static Water Level:	
Flow Rate:				Clear/Cloudy:	
Specific Capacity:				Final Well Status:	Observation Wells
Construction Method:	Air Percussion			Flowing (y/n):	
Elevation (m):	66.02			Elevation Reliability:	
Depth to Bedrock:				Overburden/Bedrock:	No formation data
Water Type:				Casing Material:	Not stated
15	1 of 1	SW/122.4	66.7	ON	BORE
Borehole ID:	613129			Type:	Borehole
Use:				Status:	
Drill Method:				UTM Zone:	18
Easting:	443911			Northing:	5028142
Location Accuracy:				Orig. Ground Elev m:	65.5
Elev. Reliability Note:				DEM Ground Elev m:	65.3
Total Depth m:	-999			Primary Name:	
Township:				Concession:	
Lot:				Municipality:	
Completion Date:				Static Water Level:	7.4
Primary Water Use:				Sec. Water Use:	
--- Details ---					
Stratum ID:	218393823			Top Depth(m):	0.0
Bottom Depth(m):	0.6			Stratum Desc:	SILT.
+					
Stratum ID:	218393824			Top Depth(m):	0.6
Bottom Depth(m):	1.5			Stratum Desc:	GRAVEL.
+					
Stratum ID:	218393825			Top Depth(m):	1.5
Bottom Depth(m):	4.7			Stratum Desc:	GRAVEL. COMPACT.
+					
Stratum ID:	218393826			Top Depth(m):	4.7
Bottom Depth(m):	4.9			Stratum Desc:	SAND.
+					
Stratum ID:	218393827			Top Depth(m):	4.9
Bottom Depth(m):	5.0			Stratum Desc:	GRAVEL. HARD.
+					
Stratum ID:	218393828			Top Depth(m):	5.0
Bottom Depth(m):				Stratum Desc:	BEDROCK. BEDROCK. 013 00005 021 00050 081 000100670000500900050049COMPACT, W

Map Key	Number of Records	Direction/ Distance (m)	Elevation (m)	Site	DB
16	1 of 1	NW/47.4	61.2	ON	BORE
Borehole ID:	847976			Type:	Borehole
Use:	Geotechnical/Geological Investigation			Status:	Decommissioned
Drill Method:	Diamond Drill			UTM Zone:	18
Easting:	443925			Northing:	5028379
Location Accuracy:				Orig. Ground Elev m:	60.3
Elev. Reliability Note:				DEM Ground Elev m:	61
Total Depth m:	7			Primary Name:	
Township:	NEPEAN			Concession:	CON 1 ON OTTAWA RIVER
Lot:	LOT 38			Municipality:	
Completion Date:	04-DEC-1962			Static Water Level:	-999.9
Primary Water Use:				Sec. Water Use:	
--- Details ---					
Stratum ID:	6559447			Top Depth(m):	0.0
Bottom Depth(m):	0.1			Stratum Desc:	ASPHALT
+					
Stratum ID:	6559448			Top Depth(m):	0.1
Bottom Depth(m):	1.1			Stratum Desc:	FILL (GRAVEL AND SAND)
+					
Stratum ID:	6559449			Top Depth(m):	1.1
Bottom Depth(m):	4.9			Stratum Desc:	BROWN, STIFF, CLAYEY SILT CHANGING TO STIFF TO SOFT GREY, SILTY CLAY
+					
Stratum ID:	6559450			Top Depth(m):	4.9
Bottom Depth(m):	5.9			Stratum Desc:	2in. GRAVEL LAYER
+					
Stratum ID:	6559451			Top Depth(m):	5.9
Bottom Depth(m):	7.0			Stratum Desc:	DENSE, SILTY, FINE SAND, GRAVEL (GLACIAL TILL)
17	1 of 1	S/62.9	64.0	Ottawa ON	WWIS
Well ID:	7188016			Lot:	
Concession:				Concession Name:	
County:	OTTAWA-CARLETON			Municipality:	NEPEAN TOWNSHIP
Easting Nad83:	444069			Northing Nad83:	5028064
Zone:	18			Utm Reliability:	margin of error : 30 m - 100 m
Primary Water Use:	Monitoring and Test Hole			Construction Date:	13-AUG-12
Sec. Water Use:				Well Depth:	4.1 m
Pump Rate:				Static Water Level:	
Flow Rate:				Clear/Cloudy:	
Specific Capacity:				Final Well Status:	Test Hole
Construction Method:	Other Method			Flowing (y/n):	
Elevation (m):				Elevation Reliability:	
Depth to Bedrock:				Overburden/Bedrock:	
Water Type:				Casing Material:	Not stated
--- Details ---					
Thickness:	4.1 m			Original Depth:	4.1 m
Material Colour:				Material:	
18	1 of 2	S/98.6	67.0	LOVE PRINTING SERVICE LTD. 951 GLADSTONE AVENUE OTTAWA ON K1Y 3E5	GEN

Map Key	Number of Records	Direction/ Distance (m)	Elevation (m)	Site	DB
Generator #: Approval Yrs: SIC Code: SIC Description:		ON0607900 86,87,88,89,90 0007 LETTER ACKNOWLEDG.			
--- Details --- Waste Code: Waste Description:		264 PHOTOPROCESSING WASTES			
18	2 of 2	S/98.6	67.0	LOVE PRINTING (OUT OF BUS) 951 GLADSTONE AVENUE OTTAWA ON K1Y 3E5	24-265 GEN
Generator #: Approval Yrs: SIC Code: SIC Description:		ON0607900 92,93,94,95,96,97,98 2841 NEWSPAPER, ETC. IND.			
19	1 of 1	ENE/129.1	58.4	6176381 Canada Inc. 191-193 Preston St Ottawa ON	CA
Certificate #: Application Year: Issue Date: Approval Type: Status: Application Type: Client Name: Client Address: Client City: Client Postal Code: Project Description: Contaminants: Emission Control:		3042-82DHGD 2010 2/11/2010 Municipal and Private Sewage Works Approved			
20	1 of 1	ENE/130.2	59.0	ON	BORE
Borehole ID: Use: Drill Method: Easting: Location Accuracy: Elev. Reliability Note: Total Depth m: Township: Lot: Completion Date: Primary Water Use:		613150 444221 -999		Type: Status: UTM Zone: Northing: Orig. Ground Elev m: DEM Ground Elev m: Primary Name: Concession: Municipality: Static Water Level: Sec. Water Use:	Borehole 18 5028342 61 57.9 -999.9
--- Details --- Stratum ID: Bottom Depth(m): + Stratum ID: Bottom Depth(m): +		218393912 1.2 218393913 2.1		Top Depth(m): Stratum Desc: Top Depth(m): Stratum Desc:	0.0 SAND. 1.2 SAND.

Map Key	Number of Records	Direction/ Distance (m)	Elevation (m)	Site	DB
Stratum ID:		218393914		Top Depth(m):	2.1
Bottom Depth(m):		Stratum Desc: BEDROCK. RM. TILL. FIRM. BEDROCK. 0025016CK,VERY HARD. BEDROCK. BLACK. LT.			
21	1 of 9	SSW/110.7	67.2	MR GAS LIMITED ** 971 GLADSTONE AV OTTAWA ON K1Y 3E5	EXP
Instance ID:		51047			
TSSA Program Area:					
Maximum Hazard Rank:					
Facility Type:		FS Liquid Fuel Tank			
Expired Date:		6/17/1993			
Instance Number:		10902896			
Instance Type:		FS Liquid Fuel Tank			
Status:		EXPIRED			
Description:		FS Gasoline Station - Full Serve			
21	2 of 9	SSW/110.7	67.2	MR GAS LIMITED ** 971 GLADSTONE AV OTTAWA ON K1Y 3E5	EXP
Instance ID:		51233			
TSSA Program Area:					
Maximum Hazard Rank:					
Facility Type:		FS Liquid Fuel Tank			
Expired Date:		6/17/1993			
Instance Number:		10902914			
Instance Type:		FS Liquid Fuel Tank			
Status:		EXPIRED			
Description:		FS Gasoline Station - Full Serve			
21	3 of 9	SSW/110.7	67.2	MR GAS LIMITED ** 971 GLADSTONE AV OTTAWA ON	EXP
Instance ID:		51537			
TSSA Program Area:					
Maximum Hazard Rank:					
Facility Type:					
Expired Date:					
Instance Number:		10902920			
Instance Type:		FS Piping			
Status:		EXPIRED			
Description:		FS Piping			
21	4 of 9	SSW/110.7	67.2	MR GAS LIMITED ** 971 GLADSTONE AV OTTAWA ON	EXP
Instance ID:		51114			
TSSA Program Area:					
Maximum Hazard Rank:					
Facility Type:					
Expired Date:					
Instance Number:		10902905			
Instance Type:		FS Piping			
Status:		EXPIRED			
Description:		FS Piping			

Map Key	Number of Records	Direction/ Distance (m)	Elevation (m)	Site	DB
21	5 of 9	SSW/110.7	67.2	MR GAS LIMITED ** 971 GLADSTONE AV OTTAWA ON K1Y 3E5	EXP
<p>Instance ID: TSSA Program Area: Maximum Hazard Rank: Facility Type: Expired Date: 6/17/1993 Instance Number: 9453941 Instance Type: FS Facility Status: EXPIRED Description:</p>					
21	6 of 9	SSW/110.7	67.2	MR GAS LIMITED ** 971 GLADSTONE AV OTTAWA ON K1Y 3E5	EXP
<p>Instance ID: TSSA Program Area: Maximum Hazard Rank: Facility Type: Expired Date: 6/17/1993 Instance Number: 10902896 Instance Type: FS Liquid Fuel Tank Status: EXPIRED Description:</p>					
21	7 of 9	SSW/110.7	67.2	MR GAS LIMITED ** 971 GLADSTONE AV OTTAWA ON K1Y 3E5	EXP
<p>Instance ID: TSSA Program Area: Maximum Hazard Rank: Facility Type: Expired Date: 6/17/1993 Instance Number: 10902914 Instance Type: FS Liquid Fuel Tank Status: EXPIRED Description:</p>					
21	8 of 9	SSW/110.7	67.2	Sportive Sportswear Manufacturers Inc. 155A Loretta Ave N Ottawa ON K1Y 2J7	SCT
<p>Established: 1984 Plant Size (ft²): 3200 Employment: 20</p>					
21	9 of 9	SSW/110.7	67.2	SPORTIVE SPORTSWEAR MFG INC. 155A LORETTA AVE N OTTAWA ON K1Y 2J7	SCT
<p>Established: 1984 Plant Size (ft²): 3200 Employment: 14</p>					

Map Key	Number of Records	Direction/ Distance (m)	Elevation (m)	Site	DB
--- Details ---					
Description:		All Other Cut and Sew Clothing Manufacturing			
SIC/NAICS Code:		315299			
+					
Description:		MEN'S AND BOYS' CLOTHING, NOT ELSEWHERE CLASSIFIED			
SIC/NAICS Code:		2329			
+					
Description:		WOMEN'S, MISSES', AND JUNIORS' OUTERWEAR, NOT ELSEWHERE CLASSIFIED			
SIC/NAICS Code:		2339			
+					
Description:		Cut and Sew Clothing Contracting			
SIC/NAICS Code:		315210			
+					
Description:		Men's and Boys' Cut and Sew Shirt Manufacturing			
SIC/NAICS Code:		315226			
+					
Description:		Men's and Boys' Cut and Sew Trouser, Slack and Jean Manufacturing			
SIC/NAICS Code:		315227			
+					
Description:		Other Men's and Boys' Cut and Sew Clothing Manufacturing			
SIC/NAICS Code:		315229			
+					
Description:		Women's and Girls' Cut and Sew Blouse and Shirt Manufacturing			
SIC/NAICS Code:		315232			
+					
Description:		Other Women's and Girls' Cut and Sew Clothing Manufacturing			
SIC/NAICS Code:		315239			

22	1 of 2	S/58.9	64.7	Ottawa ON	WWIS
Well ID:	7174651			Lot:	
Concession:				Concession Name:	
County:	OTTAWA-CARLETON			Municipality:	OTTAWA CITY
Easting Nad83:	444077			Northing Nad83:	5028061
Zone:	18			Utm Reliability:	margin of error : 30 m - 100 m
Primary Water Use:	Monitoring and Test Hole			Construction Date:	17-NOV-11
Sec. Water Use:				Well Depth:	5.49 m
Pump Rate:				Static Water Level:	
Flow Rate:				Clear/Cloudy:	
Specific Capacity:				Final Well Status:	Monitoring and Test Hole
Construction Method:	Other Method			Flowing (y/n):	
Elevation (m):				Elevation Reliability:	
Depth to Bedrock:				Overburden/Bedrock:	
Water Type:				Casing Material:	Not stated
--- Details ---					
Thickness:	2.74 m			Original Depth:	2.74 m
Material Colour:	BROWN			Material:	FILL, HARD, DRY
+					
Thickness:	1.83 m			Original Depth:	4.57 m
Material Colour:	BROWN			Material:	CLAY, FILL, HARD
+					
Thickness:	.92 m			Original Depth:	5.49 m
Material Colour:	GREY			Material:	CLAY, FINE SAND, WATER-BEARING

22	2 of 2	S/58.9	64.7	Ottawa ON	WWIS
Well ID:	7174650			Lot:	

Map Key	Number of Records	Direction/ Distance (m)	Elevation (m)	Site	DB
Concession:				Concession Name:	
County:	OTTAWA-CARLETON			Municipality:	OTTAWA CITY
Easting Nad83:	444078			Northing Nad83:	5028061
Zone:	18			Utm Reliability:	margin of error : 30 m - 100 m
Primary Water Use:	Monitoring and Test Hole			Construction Date:	17-NOV-11
Sec. Water Use:				Well Depth:	5.18 m
Pump Rate:				Static Water Level:	
Flow Rate:				Clear/Cloudy:	
Specific Capacity:				Final Well Status:	Monitoring and Test Hole
Construction Method:	Other Method			Flowing (y/n):	
Elevation (m):				Elevation Reliability:	
Depth to Bedrock:				Overburden/Bedrock:	
Water Type:				Casing Material:	Not stated
--- Details ---					
Thickness:	3.1 m			Original Depth:	3.1 m
Material Colour:	BROWN			Material:	GRAVEL, SAND, HARD
+					
Thickness:	1.17 m			Original Depth:	4.27 m
Material Colour:	BROWN			Material:	SAND, SILT, CLAY
+					
Thickness:	.91 m			Original Depth:	5.18 m
Material Colour:	GREY			Material:	CLAY, SILT, SOFT
23	1 of 1	ESE/94.5	59.0	OTTAWA ON	WWIS
Well ID:		1535493		Lot:	
Concession:				Concession Name:	
County:	OTTAWA-CARLETON			Municipality:	OTTAWA CITY
Easting Nad83:	444239			Northing Nad83:	5028200
Zone:	18			Utm Reliability:	
Primary Water Use:				Construction Date:	03-MAY-05
Sec. Water Use:				Well Depth:	4.65 m
Pump Rate:				Static Water Level:	
Flow Rate:				Clear/Cloudy:	
Specific Capacity:				Final Well Status:	Test Hole
Construction Method:	Boring			Flowing (y/n):	
Elevation (m):	59.35			Elevation Reliability:	
Depth to Bedrock:				Overburden/Bedrock:	Overburden
Water Type:				Casing Material:	Not stated
--- Details ---					
Thickness:	1.4 m			Original Depth:	1.4 m
Material Colour:	BROWN			Material:	SAND, GRAVEL, FILL
+					
Thickness:	.3 m			Original Depth:	1.7 m
Material Colour:	BROWN			Material:	SAND, FILL, CLAY
+					
Thickness:	2.95 m			Original Depth:	4.65 m
Material Colour:	GREY			Material:	BOULDERS, SAND, GRAVEL
25	1 of 1	SSE/43.3	64.5	OTTAWA ON	WWIS
Well ID:		7183732		Lot:	
Concession:				Concession Name:	
County:	OTTAWA-CARLETON			Municipality:	NEPEAN TOWNSHIP

Map Key	Number of Records	Direction/ Distance (m)	Elevation (m)	Site	DB
Easting Nad83: Zone: Primary Water Use: Sec. Water Use: Pump Rate: Flow Rate: Specific Capacity: Construction Method: Elevation (m): Depth to Bedrock: Water Type:	444100 18 Monitoring and Test Hole			Northing Nad83: Utm Reliability: Construction Date: Well Depth: Static Water Level: Clear/Cloudy: Final Well Status: Flowing (y/n): Elevation Reliability: Overburden/Bedrock: Casing Material:	5028061 margin of error : 30 m - 100 m 11-JUN-12 4.88 m Not stated
--- Details ---					
Thickness: Material Colour: +	1.83 m BROWN			Original Depth: Material:	1.83 m FILL, GRAVEL, PACKED
Thickness: Material Colour: +	1.27 m BROWN			Original Depth: Material:	3.1 m FILL, GRAVEL, PACKED
Thickness: Material Colour:	1.78 m GREY			Original Depth: Material:	4.88 m CLAY, SAND, SOFT
26	1 of 1	SSE/46.2	64.6	Ottawa ON	WWIS
Well ID: Concession: County: Easting Nad83: Zone: Primary Water Use: Sec. Water Use: Pump Rate: Flow Rate: Specific Capacity: Construction Method: Elevation (m): Depth to Bedrock: Water Type:	7183729 OTTAWA-CARLETON 444099 18 Monitoring and Test Hole			Lot: Concession Name: Municipality: Northing Nad83: Utm Reliability: Construction Date: Well Depth: Static Water Level: Clear/Cloudy: Final Well Status: Flowing (y/n): Elevation Reliability: Overburden/Bedrock: Casing Material:	NEPEAN TOWNSHIP 5028058 margin of error : 30 m - 100 m 11-JUN-12 4.27 m Test Hole Not stated
--- Details ---					
Thickness: Material Colour: +	1.5 m BROWN			Original Depth: Material:	1.5 m FILL, GRAVEL, PACKED
Thickness: Material Colour: +	1.24 m GREY			Original Depth: Material:	2.74 m CLAY, SILTY, GRAVEL
Thickness: Material Colour:	1.53 m GREY			Original Depth: Material:	4.27 m CLAY, SAND, SOFT
27	1 of 1	S/69.1	65.1	SPORTIVE SPORTSWEAR MFG INC. 155 A LORETTA AVE N OTTAWA ON K1Y 2J7	SCT
Established: Plant Size (ft²): Employment:	1984 3200 14				

Map Key	Number of Records	Direction/ Distance (m)	Elevation (m)	Site	DB
--- Details ---					
Description:		MEN'S & BOYS' CLOTHING, N.E.C.			
SIC/NAICS Code:		2329			
+					
Description:		WOMEN'S, MISSES', & JUNIORS' OUTERWEAR, N.E.C.			
SIC/NAICS Code:		2339			
28	1 of 3	E/113.3	58.8	R.M. OF OTTAWA-CARLETON BALSAM AVE/PRESTON ST. OTTAWA ON	CA
Certificate #:		7-0346-98-			
Application Year:		98			
Issue Date:		5/14/1998			
Approval Type:		Municipal water			
Status:		Approved			
Application Type:					
Client Name:					
Client Address:					
Client City:					
Client Postal Code:					
Project Description:					
Contaminants:					
Emission Control:					
28	2 of 3	E/113.3	58.8	BALSAM ST. & PRESTON ST., OTTAWA ON	INC
Incident ID:		2369346			
Incident Number:		218290			
SR Type:		FS-Incident			
Status Code:		Causal Analysis Complete			
Summary:		BALSAM ST. & PRESTON ST., OTTAWA - PIPELINE HIT			
Drainage System:					
Sub Surface Contam.:					
Aff. Prop. Use Water:					
Contam. Migrated:					
Contact Natural Env.:					
Near Body of Water:					
Approx. Quant. Rel.:					
Equipment Model:					
Serial No:					
Residential App. Type:					
Commercial App. Type:					
Industrial App. Type:					
Institutional App. Type:					
Venting Type:					
Vent Connector Mater.:					
Vent Chimney Mater.:					
Notes:					
Pipeline Type:		Main Distribution Pipeline			
Pipeline Involved:					
Pipe Material:		Plastic			
Depth Ground Cover:		42			
Regulator Location:					
Regulator Type:					
Operation Pressure:		58			
Pipeline Notes:					
Liquid Prop Make:					
Liquid Prop Model:					
Liquid Prop Serial No:					
Equipment Type:					
Cylinder Capacity:					

Map Key	Number of Records	Direction/ Distance (m)	Elevation (m)	Site	DB
Cylinder Capac. Units: Cylinder Material Type: Tank Capacity: Tank Material Type: Tank Storage Type: Tank Location Type: Pump Flow Rate Capac.: Liquid Prop Notes:					
28	3 of 3	E/113.3	58.8	Intersection of Balsam St and Preston St Ottawa ON	SPL
Ref NO:		2814-7WZHFk			
Contaminant Code:		35			
Contaminant Name:		NATURAL GAS (METHANE)			
Contaminant Quantity:		0 other - see incident description			
Incident Cause:		Discharge or Emission to Air			
Incident Dt:					
Incident Reason:		Damage By Moving Equipment - Containers damaged by moving			
Incident Summary:		TSSA: Gas main damage, Ottawa			
MOE Reported Dt:		10/20/2009			
Environmental Impact:		Not Anticipated			
Nature of Impact:					
Receiving Medium:					
SAC Action Class:		Air Spills - Gases and Vapours			
Sector Source Type:		Pipeline			
Site Municipality:					
29	1 of 1	S/82.1	66.4	Ottawa ON	WWIS
Well ID:		7174652			
Concession:					
County:		OTTAWA-CARLETON			
Easting Nad83:		444055			
Zone:		18			
Primary Water Use:		Monitoring and Test Hole			
Sec. Water Use:					
Pump Rate:					
Flow Rate:					
Specific Capacity:					
Construction Method:		Other Method			
Elevation (m):					
Depth to Bedrock:					
Water Type:					
Lot:					
Concession Name:		OTTAWA CITY			
Municipality:		OTTAWA CITY			
Northing Nad83:		5028051			
Utm Reliability:		margin of error : 30 m - 100 m			
Construction Date:		17-NOV-11			
Well Depth:		4.57 m			
Static Water Level:					
Clear/Cloudy:					
Final Well Status:		Monitoring and Test Hole			
Flowing (y/n):					
Elevation Reliability:					
Overburden/Bedrock:					
Casing Material:		Not stated			
--- Details ---					
Thickness:		2.44 m			
Material Colour:		BROWN			
+					
Thickness:		2.13 m			
Material Colour:		GREY			
Original Depth:		2.44 m			
Material:		GRAVEL, SAND, FILL			
Original Depth:		4.57 m			
Material:		SILT, SAND, CLAY			
30	1 of 1	ENE/141.4	58.4	INVITATIONS PLUS 193 PRESTON ST OTTAWA ON K1R 7P8	SCT
Established:		1994			
Plant Size (ft²):		0			
Employment:		0			

Map Key	Number of Records	Direction/ Distance (m)	Elevation (m)	Site	DB
--- Details ---					
Description:		Quick Printing			
SIC/NAICS Code:		323114			
+					
Description:		Digital Printing			
SIC/NAICS Code:		323115			
+					
Description:		Other Printing			
SIC/NAICS Code:		323119			
31	1 of 1	S/95.8	66.9	Ottawa ON	WWIS
Well ID:		7174653			
Concession:					
County:		OTTAWA-CARLETON			
Easting Nad83:		444037			
Zone:		18			
Primary Water Use:		Monitoring and Test Hole			
Sec. Water Use:					
Pump Rate:					
Flow Rate:					
Specific Capacity:					
Construction Method:		Other Method			
Elevation (m):					
Depth to Bedrock:					
Water Type:					
Lot:					
Concession Name:					
Municipality:		OTTAWA CITY			
Northing Nad83:		5028050			
Utm Reliability:		margin of error : 30 m - 100 m			
Construction Date:		17-NOV-11			
Well Depth:		4.88 m			
Static Water Level:					
Clear/Cloudy:					
Final Well Status:		Monitoring and Test Hole			
Flowing (y/n):					
Elevation Reliability:					
Overburden/Bedrock:					
Casing Material:		Not stated			
--- Details ---					
Thickness:		3.66 m		Original Depth: 3.66 m	
Material Colour:		BROWN		Material: FILL, HARD	
+					
Thickness:		.61 m		Original Depth: 4.27 m	
Material Colour:		BROWN		Material: SAND, SILT, SOFT	
+					
Thickness:		.61 m		Original Depth: 4.88 m	
Material Colour:		GREY		Material: SILT, FINE SAND, SOFT	
32	1 of 2	S/86.5	66.3	VESUVIO IRON LOGIC CUSTOM 949 GLADSTONE AVE OTTAWA ON K1Y 3E5	SCIT
Established:		1972			
Plant Size (ft²):		1500			
Employment:		3			
--- Details ---					
Description:		Other Ornamental and Architectural Metal Products Manufacturing			
SIC/NAICS Code:		332329			
32	2 of 2	S/86.5	66.3	VESUVIO IRON WORKS 949 GLADSTONE AVE OTTAWA ON K1Y 3E5	SCIT
Established:		1972			
Plant Size (ft²):		1500			
Employment:		3			
--- Details ---					
Description:		ARCHITECTURAL AND ORNAMENTAL METAL WORK			

Map Key	Number of Records	Direction/ Distance (m)	Elevation (m)	Site	DB
SIC/NAICS Code:		3446			
33	1 of 1	S/67.6	64.9	OTTAWA ON	WWIS
Well ID:	7183728			Lot:	
Concession:				Concession Name:	
County:	OTTAWA-CARLETON			Municipality:	NEPEAN TOWNSHIP
Easting Nad83:	444079			Northing Nad83:	5028047
Zone:	18			Utm Reliability:	margin of error : 30 m - 100 m
Primary Water Use:	Monitoring and Test Hole			Construction Date:	11-JUN-12
Sec. Water Use:				Well Depth:	4.57 m
Pump Rate:				Static Water Level:	
Flow Rate:				Clear/Cloudy:	
Specific Capacity:				Final Well Status:	Test Hole
Construction Method:	Other Method			Flowing (y/n):	
Elevation (m):				Elevation Reliability:	
Depth to Bedrock:				Overburden/Bedrock:	
Water Type:				Casing Material:	Not stated
--- Details ---					
Thickness:	1.83 m			Original Depth:	1.83 m
Material Colour:	BROWN			Material:	FILL, GRAVEL, PACKED
+					
Thickness:	.91 m			Original Depth:	2.74 m
Material Colour:	GREY			Material:	CLAY, SAND, SOFT
+					
Thickness:	1.83 m			Original Depth:	4.57 m
Material Colour:	GREY			Material:	CLAY, SAND, SOFT
34	1 of 1	WNW/49.7	61.3	ON	BORE
Borehole ID:	847982			Type:	Borehole
Use:	Geotechnical/Geological Investigation			Status:	Decommissioned
Drill Method:	Diamond Drill			UTM Zone:	18
Easting:	443869			Northing:	5028351
Location Accuracy:				Orig. Ground Elev m:	60.7
Elev. Reliability Note:				DEM Ground Elev m:	59
Total Depth m:	10.4			Primary Name:	
Township:	NEPEAN			Concession:	CON 1 ON OTTAWA RIVER
Lot:	LOT 38			Municipality:	
Completion Date:	13-NOV-1962			Static Water Level:	-999.9
Primary Water Use:				Sec. Water Use:	
--- Details ---					
Stratum ID:	6559468			Top Depth(m):	0.0
Bottom Depth(m):	0.3			Stratum Desc:	TOPSOIL
+					
Stratum ID:	6559469			Top Depth(m):	0.3
Bottom Depth(m):	3.2			Stratum Desc:	FIRM, BROWNISH-GREY, SILTY, SANDY CLAY
+					
Stratum ID:	6559470			Top Depth(m):	3.2
Bottom Depth(m):	5.9			Stratum Desc:	SOFT, GREY CLAY, TRACE OF SILT
+					
Stratum ID:	6559471			Top Depth(m):	5.9

Map Key	Number of Records	Direction/ Distance (m)	Elevation (m)	Site	DB
Bottom Depth(m): 9.1 Stratum Desc: CLAYEY, SILTY SAND AND GRAVEL (TILL)					
+					
Stratum ID: 6559472 Top Depth(m): 9.1					
Bottom Depth(m): 10.4 Stratum Desc: BEDROCK					
35	1 of 1	S/97.3	66.4	941-971 Gladstone Avenue Ottawa ON K1Y 3E5	EHS
Addit. Info Ordered:		Fire Insur. Maps and/or Site Plans; Title Searches; City Directory			
Order No.:		20090320020			
Report Date:		3/31/2009			
Report Type:		Standard Report			
Search Radius (km):		0.25			
36	1 of 1	SE/29.5	61.0	Lot 7, Bk 123, Reg. Plan 34, 930-934 Gladstone Ave Ottawa ON K1R 6Y4	CA
Certificate #:		0868-4ZPQAJ			
Application Year:		01			
Issue Date:		8/20/01			
Approval Type:		Municipal & Private sewage			
Status:		Approved			
Application Type:		New Certificate of Approval			
Client Name:		Ottawa Salus Corporation			
Client Address:		945 Wellington Street, Suite 200			
Client City:		Ottawa			
Client Postal Code:		K1Y 2X5			
Project Description:		This application is for a stormwater management facility, consisting of manhole and catchbasin storage plus parking lot ponding for the proposed development at 930-934 Gladstone Avenue, approximately 100 m west of Preston Street in the City of Ottawa.			
Contaminants:					
Emission Control:					
37	1 of 1	NE/137.6	58.6	173 Preston St Ottawa ON K1R7P6	EHS
Addit. Info Ordered:		Fire Insur. Maps and/or Site Plans			
Order No.:		20131219015			
Report Date:		02-JAN-14			
Report Type:		RSC Report (Urban)			
Search Radius (km):		.3			
38	1 of 2	N/78.9	58.5	Corporation City of Ottawa 930 Somerset Street West Ottawa ON	GEN
Generator #:		ON7608159			
Approval Yrs:		2013			
SIC Code:		913150			
SIC Description:					
--- Details ---					
Waste Code:		252			
Waste Description:		WASTE OILS & LUBRICANTS			
38	2 of 2	N/78.9	58.5	930 Somerset St W, Ottawa	PINC

Map Key	Number of Records	Direction/ Distance (m)	Elevation (m)	Site	DB
				ON	
Incident ID: Tank Status: RC Established Attribute Category: FS-Perform P-line Inc Invest Task Number: 3447385 Type: FS-Pipeline Incident Incident Number: 644900 Status Code: Pipeline Damage Reason Est Summary: 930 Somerset St W,Ottawa - 11/4" Pipeline Hit Spills Action Centre: Reported By: Stiles, Jeff Affiliation: Method Details: E-mail Fuel Category: Natural Gas Fuel Occurrence Type: Date of Occurrence: Occurrence Start Date: 7/7/2011 Health Impact: Occurrence Desc: Environment Impact: Property Damage: Yes Service Interrupt: Fuel Type: Enforce Policy: Yes Operation Type: Damage Reason: Excavation practices not sufficient Public Relation: Pipeline System: Pipeline Type: Depth: Pipe Material: Regualtor Location: PSIG: Regulator Type: Notes:					

39	1 of 1	S/73.3	65.1	OTTAWA ON	WWIS
Well ID: 7183730 Concession: County: OTTAWA-CARLETON Easting Nad83: 444077 Zone: 18 Primary Water Use: Monitoring and Test Hole Sec. Water Use: Pump Rate: Flow Rate: Specific Capacity: Construction Method: Other Method Elevation (m): Depth to Bedrock: Water Type: --- Details --- Thickness: .91 m Material Colour: BROWN + Thickness: 1.22 m Material Colour: BROWN					
Lot: Concession Name: Municipality: NEPEAN TOWNSHIP Northing Nad83: 5028041 Utm Reliability: margin of error : 30 m - 100 m Construction Date: 11-JUN-12 Well Depth: 5.18 m Static Water Level: Clear/Cloudy: Final Well Status: Test Hole Flowing (y/n): Elevation Reliability: Overburden/Bedrock: Casing Material: Not stated Original Depth: .91 m Material: SAND, GRAVEL, PACKED Original Depth: 2.13 m Material: TILL, , HARD					

Map Key	Number of Records	Direction/ Distance (m)	Elevation (m)	Site	DB
+					
Thickness:	3.05 m			Original Depth:	5.18 m
Material Colour:	GREY			Material:	CLAY, SAND, SOFT
40	1 of 1	SW/157.8	65.6	ON	BORE
Borehole ID:	613126			Type:	Borehole
Use:				Status:	
Drill Method:				UTM Zone:	18
Easting:	443881			Northing:	5028122
Location Accuracy:				Orig. Ground Elev m:	66.9
Elev. Reliability Note:				DEM Ground Elev m:	66.1
Total Depth m:	-999			Primary Name:	
Township:				Concession:	
Lot:				Municipality:	
Completion Date:				Static Water Level:	8.7
Primary Water Use:				Sec. Water Use:	
--- Details ---					
Stratum ID:	218393811			Top Depth(m):	0.0
Bottom Depth(m):	0.7			Stratum Desc:	SILT.
+					
Stratum ID:	218393812			Top Depth(m):	0.7
Bottom Depth(m):	1.0			Stratum Desc:	GRAVEL.
+					
Stratum ID:	218393813			Top Depth(m):	1.0
Bottom Depth(m):	2.4			Stratum Desc:	CLAY. FIRM.
+					
Stratum ID:	218393814			Top Depth(m):	2.4
Bottom Depth(m):	2.7			Stratum Desc:	GRAVEL.
+					
Stratum ID:	218393815			Top Depth(m):	2.7
Bottom Depth(m):	3.0			Stratum Desc:	CLAY.
+					
Stratum ID:	218393816			Top Depth(m):	3.0
Bottom Depth(m):	3.6			Stratum Desc:	GRAVEL. HARD.
+					
Stratum ID:	218393817			Top Depth(m):	3.6
Bottom Depth(m):	8.1			Stratum Desc:	GRAVEL.
+					
Stratum ID:	218393818			Top Depth(m):	8.1
Bottom Depth(m):				Stratum Desc:	BEDROCK. 013 00005 021 00050 081 000100670000500900050049COMPACT, WATER STABLE AT
41	1 of 4	ESE/103.6	59.1	Preston Hardware (1980) Limited 234-248 Preston Street Ottawa ON K1R 7R4	CA
Certificate #:	3131-63XLJC				
Application Year:	2004				
Issue Date:	8/19/2004				
Approval Type:	Municipal and Private Sewage Works				

Map Key	Number of Records	Direction/ Distance (m)	Elevation (m)	Site	DB
Status: Application Type: Client Name: Client Address: Client City: Client Postal Code: Project Description: Contaminants: Emission Control:		Approved			
41	2 of 4	ESE/103.6	59.1	PRESTON HARDWARE (1980) LIMITED 234-248 PRESTON ST OTTAWA ON K1R 7R4	PES
Licence No.: Licence Type:		Vendor			
41	3 of 4	ESE/103.6	59.1	PRESTON HARDWARE (1980) LIMITED 234-248 PRESTON ST OTTAWA ON K1R 7R4	PES
Licence No.: Licence Type:		Limited Vendor			
41	4 of 4	ESE/103.6	59.1	PRESTON HARDWARE (1980) LIMITED 234-248 PRESTON STREET OTTAWA ON K1R 7R4	PES
Licence No.: Licence Type:		23-01-10903-0 Limited Vendor			
42	1 of 10	W/92.4	64.5	MCKERLIE-MILLEN INC. 35A LAUREL STREET OTTAWA ON K1Y 4M4	GEN
Generator #: Approval Yrs: SIC Code: SIC Description:		ON0212446 96,97 3259 OTHER VEHICLE ACCES.			
--- Details --- Waste Code: Waste Description:		145 PAINT/PIGMENT/COATING RESIDUES			
42	2 of 10	W/92.4	64.5	CARQUEST CANADA LTD. 35A LAUREL STREET OTTAWA ON K1Y 4M4	GEN
Generator #: Approval Yrs: SIC Code: SIC Description:		ON2231902 97,98,02,03,04 3259 OTHER VEHICLE ACCES.			
--- Details --- Waste Code: Waste Description:		145 PAINT/PIGMENT/COATING RESIDUES			

Map Key	Number of Records	Direction/ Distance (m)	Elevation (m)	Site	DB
42	3 of 10	W/92.4	64.5	CARQUEST CANADA LTD. AUTO PAINT SUPPLY 35A LAUREL STREET OTTAWA ON K1Y 4M4	GEN
Generator #:		ON2231902			
Approval Yrs:		99,00,01			
SIC Code:		3259			
SIC Description:		OTHER VEHICLE ACCES.			
--- Details ---					
Waste Code:		145			
Waste Description:		PAINT/PIGMENT/COATING RESIDUES			
42	4 of 10	W/92.4	64.5	MCKERLIE MILLEN (SEE & USE ON2231907) 35A LAUREL STREET OTTAWA ON K1Y 4M4	GEN
Generator #:		ON0212446			
Approval Yrs:		98			
SIC Code:		3259			
SIC Description:		OTHER VEHICLE ACCES.			
--- Details ---					
Waste Code:		145			
Waste Description:		PAINT/PIGMENT/COATING RESIDUES			
42	5 of 10	W/92.4	64.5	LEBRUN BUILDING SERVICES 75 G Breezehill North Ottawa ON K1Y 2H7	GEN
Generator #:		ON1423690			
Approval Yrs:		02,03,04,05,06			
SIC Code:					
SIC Description:					
--- Details ---					
Waste Code:		212			
Waste Description:		ALIPHATIC SOLVENTS			
42	6 of 10	W/92.4	64.5	Breezehill Heating Ltd. 75 Breezehill Ave N Unit D Ottawa ON K1Y 2H6	SCT
Established:		01-JUL-82			
Plant Size (ft²):					
Employment:					
--- Details ---					
Description:		Other Ornamental and Architectural Metal Product Manufacturing			
SIC/NAICS Code:		332329			
+					
Description:		All Other Miscellaneous Fabricated Metal Product Manufacturing			
SIC/NAICS Code:		332999			
42	7 of 10	W/92.4	64.5	merge design, print & promo 35B Laurel St Ottawa ON K1Y 4M4	SCT
Established:		01-SEP-04			
Plant Size (ft²):		1000			
Employment:					
--- Details ---					
Description:		Advertising Agencies			

Map Key	Number of Records	Direction/ Distance (m)	Elevation (m)	Site	DB
<p><i>SIC/NAICS Code:</i> 541810 + <i>Description:</i> All Other Wholesaler-Distributors <i>SIC/NAICS Code:</i> 418990 + <i>Description:</i> Graphic Design Services <i>SIC/NAICS Code:</i> 541430 + <i>Description:</i> Business Service Centres <i>SIC/NAICS Code:</i> 561430</p>					
42	8 of 10	W/92.4	64.5	Paper Sign Man 35B Laurel St Ottawa ON K1Y 4M4	SCT
<p><i>Established:</i> 01-AUG-96 <i>Plant Size (ft²):</i> <i>Employment:</i></p> <p>--- Details --- <i>Description:</i> Sign Manufacturing <i>SIC/NAICS Code:</i> 339950 + <i>Description:</i> Sign Manufacturing <i>SIC/NAICS Code:</i> 339950</p>					
42	9 of 10	W/92.4	64.5	Signs in 23 hours.com 35B Laurel St Ottawa ON K1Y 4M4	SCT
<p><i>Established:</i> 01-AUG-87 <i>Plant Size (ft²):</i> <i>Employment:</i></p> <p>--- Details --- <i>Description:</i> Sign Manufacturing <i>SIC/NAICS Code:</i> 339950 + <i>Description:</i> Coating, Engraving, Heat Treating and Allied Activities <i>SIC/NAICS Code:</i> 332810 + <i>Description:</i> Sign Manufacturing <i>SIC/NAICS Code:</i> 339950</p>					
42	10 of 10	W/92.4	64.5	Wake Cup Coffee Roasters 35 Laurel St Ottawa ON K1Y 4M4	SCT
<p><i>Established:</i> 01-AUG-08 <i>Plant Size (ft²):</i> <i>Employment:</i></p> <p>--- Details --- <i>Description:</i> Coffee and Tea Manufacturing <i>SIC/NAICS Code:</i> 311920</p>					
43	1 of 1	S/73.8	65.1	OTTAWA ON	WWIS
<p><i>Well ID:</i> 7183731 <i>Concession:</i> <i>County:</i> OTTAWA-CARLETON <i>Easting Nad83:</i> 444081</p> <p><i>Lot:</i> <i>Concession Name:</i> <i>Municipality:</i> NEPEAN TOWNSHIP <i>Northing Nad83:</i> 5028037</p>					

Map Key	Number of Records	Direction/ Distance (m)	Elevation (m)	Site	DB
Zone: 18 Primary Water Use: Monitoring and Test Hole Sec. Water Use: Pump Rate: Flow Rate: Specific Capacity: Construction Method: Other Method Elevation (m): Depth to Bedrock: Water Type:					
Utm Reliability: margin of error : 30 m - 100 m Construction Date: 11-JUN-12 Well Depth: 5.18 m Static Water Level: Clear/Cloudy: Final Well Status: Test Hole Flowing (y/n): Elevation Reliability: Overburden/Bedrock: Casing Material: Not stated					
--- Details ---					
Thickness: 1.22 m Material Colour: BROWN + Thickness: 1.22 m Material Colour: GREY + Thickness: 2.74 m Material Colour: GREY					
Original Depth: 1.22 m Material: SAND, GRAVEL, PACKED Original Depth: 2.44 m Material: CLAY, SAND, SOFT Original Depth: 5.18 m Material: CLAY, SAND, SOFT					
44	1 of 2	NE/125.6	58.1	153-157 Preston Street Ottawa ON K1R 7P6	EHS
Addit. Info Ordered: Order No.: 20031201013 Report Date: 12/10/03 Report Type: Complete Report Search Radius (km): 0.25					
44	2 of 2	NE/125.6	58.1	153-157 Preston Road aka 130 Anderson St. Ottawa ON K1R 7P6	EHS
Addit. Info Ordered: Order No.: 20030326002 Report Date: 4/3/03 Report Type: Complete Report Search Radius (km): 0.25					
45	1 of 1	NNE/115.2	58.0	Anderson Street & Preston Street Ottawa ON	EHS
Addit. Info Ordered: Order No.: 20030603006 Report Date: 6/5/03 Report Type: Custom Report Search Radius (km): 0.25					
46	1 of 4	N/92.4	58.8	City of Ottawa 930 Somerset St W Ottawa ON K1R 6R9	CA
Certificate #: 5421-7EMPZ6 Application Year: 2008 Issue Date: 5/15/2008 Approval Type: Municipal and Private Sewage Works Status: Approved					

Map Key	Number of Records	Direction/ Distance (m)	Elevation (m)	Site	DB
Application Type: Client Name: Client Address: Client City: Client Postal Code: Project Description: Contaminants: Emission Control:					
46	2 of 4	N/92.4	58.8	PUBLIC WORKS CANADA CHP PLOUFFE PARK C/O PLACE DU PORTAGE PHASE IV LEVEL II OTTAWA ON	GEN
Generator #:		ON0144774			
Approval Yrs:		98			
SIC Code:		8159			
SIC Description:		OTHER GEN. ADMIN.			
--- Details ---					
Waste Code:		221			
Waste Description:		LIGHT FUELS			
+					
Waste Code:		252			
Waste Description:		WASTE OILS & LUBRICANTS			
46	3 of 4	N/92.4	58.8	Corporation City of Ottawa 930 Somerset Street West Ottawa ON	GEN
Generator #:		ON7608159			
Approval Yrs:		As of May 2015			
SIC Code:					
SIC Description:					
--- Details ---					
Waste Code:		252			
Waste Description:		Waste crankcase oils and lubricants			
+					
Waste Code:		145			
Waste Description:		Wastes from the use of pigments, coatings and paints			
+					
Waste Code:		212			
Waste Description:		Aliphatic solvents and residues			
46	4 of 4	N/92.4	58.8	930 Somerset Street Ottawa ON	SPL
Ref NO:		5417-9PFQYU			
Contaminant Code:		36			
Contaminant Name:		CHLORINE GAS			
Contaminant Quantity:		0 other - see incident description			
Incident Cause:		Operator/Human error			
Incident Dt:		2014/09/30			
Incident Reason:		Operator/Human Error			
Incident Summary:		chlorine gas being vented to atm due to chemicals mixing			
MOE Reported Dt:		2014/09/30			
Environmental Impact:		Confirmed			
Nature of Impact:		Air Pollution			
Receiving Medium:					
SAC Action Class:		Air Spills - Gases and Vapours			
Sector Source Type:		Structure			
Site Municipality:		Ottawa			

Map Key	Number of Records	Direction/ Distance (m)	Elevation (m)	Site	DB
47	1 of 2	SE/59.1	60.4	916 Gladstone Avenue Ottawa ON K1R 6Y4	EHS
Addit. Info Ordered:		Fire Insur. Maps and/or Site Plans			
Order No.:		20060214012			
Report Date:		2/23/2006			
Report Type:		Custom Report			
Search Radius (km):		0.25			
47	2 of 2	SE/59.1	60.4	lot 39 con 1 OTTAWA ON	WWIS
Well ID:	1536292	Lot:	039		
Concession:	01	Concession Name:			
County:	OTTAWA-CARLETON	Municipality:	OTTAWA CITY		
Easting Nad83:		Northing Nad83:			
Zone:		Utm Reliability:	unknown UTM		
Primary Water Use:		Construction Date:	08-MAR-06		
Sec. Water Use:		Well Depth:	3.66 m		
Pump Rate:		Static Water Level:			
Flow Rate:		Clear/Cloudy:			
Specific Capacity:		Final Well Status:			
Construction Method:	Other Method	Flowing (y/n):			
Elevation (m):		Elevation Reliability:			
Depth to Bedrock:		Overburden/Bedrock:	Overburden		
Water Type:		Casing Material:	Not stated		
--- Details ---					
Thickness:	.3 m	Original Depth:	.3 m		
Material Colour:	BLACK	Material:	TOPSOIL, FILL		
+					
Thickness:	1.53 m	Original Depth:	1.83 m		
Material Colour:	BROWN	Material:	SAND, SILT, LOOSE		
+					
Thickness:	1.83 m	Original Depth:	3.66 m		
Material Colour:	GREY	Material:	SILT, SAND		
48	1 of 1	E/153.2	59.1	Preston Medical Management Inc. 225 Preston Street Ottawa ON	GEN
Generator #:		ON4912346			
Approval Yrs:		2013			
SIC Code:		621110			
SIC Description:		OFFICES OF PHYSICIANS			
--- Details ---					
Waste Code:		261			
Waste Description:		PHARMACEUTICALS			
+					
Waste Code:		312			
Waste Description:		PATHOLOGICAL WASTES			
49	1 of 2	ESE/103.4	59.4	PRESTON HARDWARE 1980 LIMITED 248 PRESTON ST OTTAWA ON K1R 7R4	PES

Map Key	Number of Records	Direction/ Distance (m)	Elevation (m)	Site	DB
Licence No.:		Vendor			
Licence Type:					
49	2 of 2	ESE/103.4	59.4	PRESTON HARDWARE 1980 LIMITED 248 PRESTON ST OTTAWA ON K1R 7R4	PES
Licence No.:		23-01-12318-0			
Licence Type:		Limited Vendor			
50	1 of 2	E/137.0	59.3	PRESTON AUTO CENTRE INC 241 PRESTON ST OTTAWA ON K1R 7R3	PRT
Location ID:		11042			
Type:		retail			
Expiry Date:		1993-12-31			
Capacity (L):		7919			
Licence #:		0056555001			
50	2 of 2	E/137.0	59.3	City of Ottawa South East corner of Preston and Balsam 241 PRESTON STREET, OTTAWA<UNOFFICIAL> Ottawa ON K1R 7R3	SPL
Ref NO:		1823-6S4LH6			
Contaminant Code:		99			
Contaminant Name:		Hydrocarbon and lead contaminated water			
Contaminant Quantity:		Not specified			
Incident Cause:		Unknown			
Incident Dt:		7/27/2006			
Incident Reason:					
Incident Summary:		SE corner of Balsam & Preston: oil & lead contaminated water			
MOE Reported Dt:		7/27/2006			
Environmental Impact:		Possible			
Nature of Impact:		Groundwater Pollution			
Receiving Medium:		Land & Water			
SAC Action Class:					
Sector Source Type:		Other			
Site Municipality:		Ottawa			
51	1 of 9	E/158.1	59.2	225 Preston St. Ottawa ON K1R 7R1	EHS
Addit. Info Ordered:		Fire Insur. Maps and/or Site Plans			
Order No.:		20041122017			
Report Date:		11/30/04			
Report Type:		Complete Report			
Search Radius (km):		0.25			
51	2 of 9	E/158.1	59.2	LA PAUSE VELO LIMITEE 225 PRESTON STREET OTTAWA ON K1R 7R1	GEN
Generator #:		ON0990703			
Approval Yrs:		99,00,01			
SIC Code:		6542			
SIC Description:		BICYCLE SHOPS			

Map Key	Number of Records	Direction/ Distance (m)	Elevation (m)	Site	DB
--- Details ---					
			213		
			Waste Description: PETROLEUM DISTILLATES		
51	3 of 9	E/158.1	59.2	LA PAUSE VELO LTEE/BIKE STOP, THE 225 PRESTON STREET, REAR UNIT OTTAWA ON K1R 7R1	GEN
			ON0990703		
			97,98		
			6542		
			SIC Description: BICYCLE SHOPS		
--- Details ---					
			213		
			Waste Description: PETROLEUM DISTILLATES		
51	4 of 9	E/158.1	59.2	Preston Medical Management Inc. 225 Preston Street Ottawa ON K1R 7R1	GEN
			ON4912346		
			2009		
			621110		
			SIC Description: Offices of Physicians		
--- Details ---					
			261		
			Waste Description: PHARMACEUTICALS		
			312		
			Waste Description: PATHOLOGICAL WASTES		
51	5 of 9	E/158.1	59.2	Preston Medical Management Inc. 225 Preston Street Ottawa ON K1R 7R1	GEN
			ON4912346		
			06,07,08		
			621110		
			SIC Description: Offices of Physicians		
--- Details ---					
			312		
			Waste Description: PATHOLOGICAL WASTES		
			261		
			Waste Description: PHARMACEUTICALS		
51	6 of 9	E/158.1	59.2	Preston Medical Management Inc. 225 Preston Street Ottawa ON K1R 7R1	GEN
			ON4912346		
			2010		
			621110		
			SIC Description: Offices of Physicians		
--- Details ---					
			261		
			Waste Description: PHARMACEUTICALS		

Map Key	Number of Records	Direction/ Distance (m)	Elevation (m)	Site	DB
Waste Code:		312			
Waste Description:		PATHOLOGICAL WASTES			
51	7 of 9	E/158.1	59.2	Preston Medical Management Inc. 225 Preston Street Ottawa ON K1R 7R1	GEN
Generator #:		ON4912346			
Approval Yrs:		2011			
SIC Code:		621110			
SIC Description:		Offices of Physicians			
--- Details ---					
Waste Code:		261			
Waste Description:		PHARMACEUTICALS			
+					
Waste Code:		312			
Waste Description:		PATHOLOGICAL WASTES			
51	8 of 9	E/158.1	59.2	Preston Medical Management Inc. 225 Preston Street Ottawa ON K1R 7R1	GEN
Generator #:		ON4912346			
Approval Yrs:		As of May 2015			
SIC Code:					
SIC Description:					
--- Details ---					
Waste Code:		312			
Waste Description:		Pathological wastes			
+					
Waste Code:		261			
Waste Description:		Pharmaceuticals			
51	9 of 9	E/158.1	59.2	Preston Medical Management Inc. 225 Preston Street Ottawa ON K1R 7R1	GEN
Generator #:		ON4912346			
Approval Yrs:		2012			
SIC Code:		621110			
SIC Description:		Offices of Physicians			
--- Details ---					
Waste Code:		312			
Waste Description:		PATHOLOGICAL WASTES			
+					
Waste Code:		261			
Waste Description:		PHARMACEUTICALS			
52	1 of 1	E/138.5	59.3	PRESTON AUTO CENTRE INC 241 PRESTON ST OTTAWA ON K1R 7R3	EXP
Instance ID:					
TSSA Program Area:					
Maximum Hazard Rank:					
Facility Type:					
Expired Date:		2/4/1993			
Instance Number:		9838975			
Instance Type:		FS Facility			
Status:		EXPIRED			

Map Key	Number of Records	Direction/ Distance (m)	Elevation (m)	Site	DB
<i>Description:</i>					
53	1 of 1	SSW/170.4	68.8	ON	BORE
Borehole ID:	613116			Type:	Borehole
Use:				Status:	
Drill Method:				UTM Zone:	18
Easting:	443941			Northing:	5028042
Location Accuracy:				Orig. Ground Elev m:	61.5
Elev. Reliability Note:				DEM Ground Elev m:	68.1
Total Depth m:	-999			Primary Name:	
Township:				Concession:	
Lot:				Municipality:	
Completion Date:				Static Water Level:	-999.9
Primary Water Use:				Sec. Water Use:	
--- Details ---					
Stratum ID:	218393781			Top Depth(m):	3.8
Bottom Depth(m):	4.3			Stratum Desc:	CLAY.
+					
Stratum ID:	218393782			Top Depth(m):	4.3
Bottom Depth(m):				Stratum Desc:	BEDROCK. FEET.SAND. GRAVEL. COMPACT. GRAVEL. COMPACT. FIBROUS. SAND. GREY,COMPACT.
+					
Stratum ID:	218393779			Top Depth(m):	0.0
Bottom Depth(m):	3.4			Stratum Desc:	CLAY. HARD.
+					
Stratum ID:	218393780			Top Depth(m):	3.4
Bottom Depth(m):	3.8			Stratum Desc:	PEBBLES.
54	1 of 1	NE/148.6	58.5	Bridgehead (2000) Inc. 130 Anderson Street OTTAWA ON K1R 6T7	EBR
Year:	2014				
EBR Registry No.:	012-1133				
Ministry Ref. No.:	9800-9FDQHL				
Type:	Instrument Proposal				
Instrument Type:	(EPA Part II.1) - Environmental Compliance Approval (project type: air)				
Proposal Date:	February 21, 2014				
Location:	130 Anderson Street Ottawa K1R 6T7 CITY OF OTTAWA				
Proponent Address:	130 Anderson Street, Ottawa Ontario, Canada K1R 6T7				
55	1 of 11	SW/179.9	67.8	BA BANKNOTE OTTAWA DIV., DIV OF QUEBECOR PUBLITECH INC. OTTAWA ON K1N 8V4	GEN
Generator #:	ON0297401				
Approval Yrs:	88				
SIC Code:	2819				
SIC Description:	OTHER COMM. PRINTING				
--- Details ---					
Waste Code:	112				
Waste Description:	ACID WASTE - HEAVY METALS				

Map Key	Number of Records	Direction/ Distance (m)	Elevation (m)	Site	DB
+					
Waste Code:		122			
Waste Description:		ALKALINE WASTES - OTHER METALS			
+					
Waste Code:		145			
Waste Description:		PAINT/PIGMENT/COATING RESIDUES			
+					
Waste Code:		146			
Waste Description:		OTHER SPECIFIED INORGANICS			
+					
Waste Code:		211			
Waste Description:		AROMATIC SOLVENTS			
+					
Waste Code:		241			
Waste Description:		HALOGENATED SOLVENTS			
+					
Waste Code:		252			
Waste Description:		WASTE OILS & LUBRICANTS			
+					
Waste Code:		265			
Waste Description:		GRAPHIC ART WASTES			

55	2 of 11	SW/179.9	67.8	BA BANKNOTE INC. 975 Gladstone Ave. Ottawa ON K1Y 4W5	NPRI
Longitude:		-75.7167			
NPRI #:		0000007358			
Year:		2002			
Latitude:		45.4038			
--- Details ---					
Units:		kg			
Air:		11			
Water:					
Substances Released:		Hexavalent chromium (and its compounds)			
Land:					
+					
Units:		tonnes			
Air:		10.1			
Water:					
Substances Released:		Volatile Organic Compounds (VOCs)			
Land:					

55	3 of 11	SW/179.9	67.8	BA BANKNOTE INC. 975 Gladstone Avenue Ottawa ON K1Y4W5	NPRI
Longitude:		-75.7167			
NPRI #:		0000007358			
Year:		2003			
Latitude:		45.4038			
--- Details ---					
Units:		kg			
Air:		11			
Water:					
Substances Released:		Hexavalent chromium (and its compounds)			
Land:					
+					
Units:		tonnes			
Air:		11.1			
Water:					
Substances Released:		Volatile Organic Compounds (VOCs)			
Land:					

Map Key	Number of Records	Direction/ Distance (m)	Elevation (m)	Site	DB
55	4 of 11	SW/179.9	67.8	BA INTERNATIONAL 975 Gladstone Avenue Ottawa ON K1Y4W5	NPRI
<p>Longitude: -75.7167 NPRI #: 0000007358 Year: 2008 Latitude: 45.4038</p> <p>--- Details --- Units: kg Air: .012 Water: Substances Released: Hexavalent chromium (and its compounds) Land:</p>					
55	5 of 11	SW/179.9	67.8	BA INTERNATIONAL 975 Gladstone Avenue Ottawa ON K1Y4W5	NPRI
<p>Longitude: -75.7167 NPRI #: 0000007358 Year: 2006 Latitude: 45.4038</p> <p>--- Details --- Units: tonnes Air: .836 Water: Substances Released: MSG#1 - Hydrotreated heavy naphtha Land: + Units: tonnes Air: 2.9 Water: Substances Released: MSG#1 - Solvent naphtha medium aliphatic Land: + Units: kg Air: .016 Water: Substances Released: Hexavalent chromium (and its compounds) Land:</p>					
55	6 of 11	SW/179.9	67.8	BA INTERNATIONAL INC. 975 Gladstone Avenue Ottawa ON K1Y4W5	NPRI
<p>Longitude: -75.7167 NPRI #: 0000007358 Year: 2011 Latitude: 45.4038</p>					
55	7 of 11	SW/179.9	67.8	BA INTERNATIONAL 975 Gladstone Avenue Ottawa ON K1Y4W5	NPRI
<p>Longitude: -75.7167 NPRI #: 0000007358 Year: 2005 Latitude: 45.4038</p>					

Map Key	Number of Records	Direction/ Distance (m)	Elevation (m)	Site	DB
--- Details ---					
		tonnes			
		Air:	.593		
		Water:			
		Substances Released:	GE - Ethylene glycol butyl ether acetate (EGBEA)		
		Land:			
		+			
		Units:	tonnes		
		Air:	.908		
		Water:			
		Substances Released:	MSG#1 - Hydrotreated heavy naphtha		
		Land:			
		+			
		Units:	tonnes		
		Air:	4.706		
		Water:			
		Substances Released:	MSG#1 - Solvent naphtha medium aliphatic		
		Land:			
		+			
		Units:	kg		
		Air:	.017		
		Water:			
		Substances Released:	Hexavalent chromium (and its compounds)		
		Land:			
55	8 of 11	SW/179.9	67.8	BA INTERNATIONAL 975 Gladstone Avenue Ottawa ON K1Y4W5	NPRI
		Longitude:	-75.7167		
		NPRI #:	0000007358		
		Year:	2004		
		Latitude:	45.4038		
--- Details ---					
		Units:	tonnes		
		Air:			
		Water:			
		Substances Released:	Nitrous oxide		
		Land:			
		+			
		Units:	tonnes		
		Air:			
		Water:			
		Substances Released:	Nitrogen oxides (expressed as NO2)		
		Land:			
		+			
		Units:	tonnes		
		Air:	.164		
		Water:			
		Substances Released:	GE - Ethylene glycol butyl ether acetate (EGBEA)		
		Land:			
		+			
		Units:	tonnes		
		Air:			
		Water:			
		Substances Released:	Carbon dioxide		
		Land:			
		+			
		Units:	tonnes		
		Air:	0		
		Water:			
		Substances Released:	Carbon black		
		Land:			

Map Key	Number of Records	Direction/ Distance (m)	Elevation (m)	Site	DB
+					
Units:		tonnes			
Air:		.317			
Water:					
Substances Released:		GE - Ethylene glycol propyl ether (EGPE)			
Land:					
+					
Units:		tonnes			
Air:					
Water:					
Substances Released:		Carbon monoxide			
Land:					
+					
Units:		tonnes			
Air:		8.947			
Water:					
Substances Released:		MSG#2 - Hydrotreated light distillate			
Land:					
+					
Units:		tonnes			
Air:		.213			
Water:					
Substances Released:		Light aromatic solvent naphtha			
Land:					
+					
Units:		tonnes			
Air:		0			
Water:					
Substances Released:		Titanium (and its compounds)			
Land:					
+					
Units:		tonnes			
Air:					
Water:					
Substances Released:		Sulphur dioxide			
Land:					
+					
Units:		tonnes			
Air:					
Water:					
Substances Released:		Methane			
Land:					
+					
Units:		tonnes			
Air:					
Water:					
Substances Released:		HFC-134a Hydrofluorocarbon			
Land:					
+					
Units:		kg			
Air:		.026			
Water:					
Substances Released:		Hexavalent chromium (and its compounds)			
Land:					
+					
Units:		tonnes			
Air:					
Water:					
Substances Released:		PM - Total Particulate Matter			
Land:					
+					
Units:		tonnes			
Air:					
Water:					
Substances Released:		PM10 - Particulate Matter <= 10 Microns			
Land:					

Map Key	Number of Records	Direction/ Distance (m)	Elevation (m)	Site	DB
<p>+ Units: tonnes Air: Water: Substances Released: PM2.5 - Particulate Matter <= 2.5 Microns Land:</p> <p>+ Units: tonnes Air: 13.851 Water: Substances Released: Volatile Organic Compounds (VOCs) Land:</p>					
55	9 of 11	SW/179.9	67.8	BA INTERNATIONAL 975 Gladstone Avenue Ottawa ON K1Y4W5	NPRI
<p>Longitude: -75.7167 NPRI #: 0000007358 Year: 2007 Latitude: 45.4038</p> <p>--- Details --- Units: kg Air: .018 Water: Substances Released: Hexavalent chromium (and its compounds) Land:</p>					
55	10 of 11	SW/179.9	67.8	BA INTERNATIONAL 975 Gladstone Avenue Ottawa ON K1Y4W5	NPRI
<p>Longitude: -75.7167 NPRI #: 0000007358 Year: 2009 Latitude: 45.4038</p> <p>--- Details --- Units: kg Air: .003 Water: Substances Released: Hexavalent chromium (and its compounds) Land:</p>					
55	11 of 11	SW/179.9	67.8	BA INTERNATIONAL INC. 975 Gladstone Avenue Ottawa ON K1Y4W5	NPRI
<p>Longitude: -75.7167 NPRI #: 0000007358 Year: 2010 Latitude: 45.4038</p> <p>--- Details --- Units: kg Air: .0003 Water: Substances Released: Hexavalent chromium (and its compounds) Land:</p>					
56	1 of 1	SSW/149.7	68.4	MR GAS LIMITED ATTN LILIANNE LEVAC 971 GLADSTONE AV	PRT

Map Key	Number of Records	Direction/ Distance (m)	Elevation (m)	Site	DB
OTTAWA ON K1Y 3E5					
Location ID:		10944			
Type:		retail			
Expiry Date:		1994-06-30			
Capacity (L):		45400			
Licence #:		0010002008			
57	1 of 2	W/138.2	64.8	Grandtech Auto Inc. 111 Breezehill Avenue North Ottawa ON K1Y 2H6	CA
Certificate #:		6533-5TGM3J			
Application Year:		2003			
Issue Date:		11/21/2003			
Approval Type:		Air			
Status:		Approved			
Application Type:					
Client Name:					
Client Address:					
Client City:					
Client Postal Code:					
Project Description:					
Contaminants:					
Emission Control:					
57	2 of 2	W/138.2	64.8	Grandtech Auto Inc. 111 Breezehill Avenue North Ottawa ON K1Y 2H6	EBR
Year:		2003			
EBR Registry No.:		IA03E0588			
Ministry Ref. No.:		8463-5M5SK5			
Type:		Instrument Decision			
Instrument Type:		Approval for discharge into the natural environment other than water (i.e. Air) - EPA s. 9			
Proposal Date:		5/2/03			
Location:		111 Breezehill Avenue North Suite 3-4 Ottawa Ontario K1Y 2H6			
Proponent Address:		111 Breezehill Avenue North 3-4 Ottawa Ontario K1Y 2H6			
58	1 of 2	SE/77.7	60.4	GREAT CANADIAN THEATRE COMPANY, THE 910 GLADSTONE AVENUE OTTAWA ON K1R 6Y3	GEN
Generator #:		ON2272500			
Approval Yrs:		97,98,99,00,01			
SIC Code:		9631			
SIC Description:		ENTER. PROD. CO./ART.			
--- Details ---					
Waste Code:		145			
Waste Description:		PAINT/PIGMENT/COATING RESIDUES			
+					
Waste Code:		331			
Waste Description:		WASTE COMPRESSED GASES			
58	2 of 2	SE/77.7	60.4	Great Canadian Theatre Company 910 Gladstone Ottawa ON K1R 6Y4	GEN
Generator #:		ON8458399			

Map Key	Number of Records	Direction/ Distance (m)	Elevation (m)	Site	DB
Approval Yrs:		04			
SIC Code:		711190			
SIC Description:		Other Performing Arts Companies			
59	1 of 41	SW/188.7	66.1	975 Gladstone Avenue Ottawa ON K1Y 4W5	CA
Certificate #:		6703-4SSRE3			
Application Year:		01			
Issue Date:		1/8/01			
Approval Type:		Industrial air			
Status:		Revoked and/or Replaced			
Application Type:		Amended CofA			
Client Name:		BA Banknote Inc.			
Client Address:		975 Gladstone Avenue			
Client City:		Ottawa			
Client Postal Code:		K1Y 4W5			
Project Description:		Installation of one Super Simultank-212 printing press used in printing commercial paper.			
Contaminants:					
Emission Control:					
59	2 of 41	SW/188.7	66.1	BA International Inc. 975 Gladstone Avenue Ottawa ON K1Y 4W5	CA
Certificate #:		1491-63LLHD			
Application Year:		2004			
Issue Date:		11/9/2004			
Approval Type:		Air			
Status:		Revoked and/or Replaced			
Application Type:					
Client Name:					
Client Address:					
Client City:					
Client Postal Code:					
Project Description:					
Contaminants:					
Emission Control:					
59	3 of 41	SW/188.7	66.1	BA Banknote Inc. 975 Gladstone Avenue Ottawa ON K1Y 4W5	CA
Certificate #:		3844-5SQTGU			
Application Year:		2003			
Issue Date:		10/29/2003			
Approval Type:		Air			
Status:		Revoked and/or Replaced			
Application Type:					
Client Name:					
Client Address:					
Client City:					
Client Postal Code:					
Project Description:					
Contaminants:					
Emission Control:					
59	4 of 41	SW/188.7	66.1	BA International Inc. 975 Gladstone Avenue	CA

Map Key	Number of Records	Direction/ Distance (m)	Elevation (m)	Site	DB
<i>Ottawa ON K1Y 4W5</i>					
				Certificate #: 1491-63LLHD Application Year: 2006 Issue Date: 3/23/2006 Approval Type: Air Status: Revoked and/or Replaced Application Type: Client Name: Client Address: Client City: Client Postal Code: Project Description: Contaminants: Emission Control:	
59	5 of 41	SW/188.7	66.1	B.A. BANKNOTE INC. 975 GLADSTONE AVE. OTTAWA CITY ON K1Y 4W5	CA
				Certificate #: 8-4158-92- Application Year: 92 Issue Date: 12/23/1992 Approval Type: Industrial air Status: Approved Application Type: Client Name: Client Address: Client City: Client Postal Code: Project Description: INST. MIST ELMIN., (2) GEN. EXH. SYSTEMS Contaminants: Emission Control: Packed Tower,	
59	6 of 41	SW/188.7	66.1	BA International Inc. 975 Gladstone Avenue Ottawa ON K1Y 4W5	CA
				Certificate #: 5712-6XRLU3 Application Year: 2007 Issue Date: 3/19/2007 Approval Type: Air Status: Approved Application Type: Client Name: Client Address: Client City: Client Postal Code: Project Description: Contaminants: Emission Control:	
59	7 of 41	SW/188.7	66.1	BA Banknote Inc. 975 Gladstone Avenue Ottawa ON K1Y 4W5	CA
				Certificate #: 7660-5Z4PFX Application Year: 2004 Issue Date: 6/4/2004 Approval Type: Air	

Map Key	Number of Records	Direction/ Distance (m)	Elevation (m)	Site	DB
Status:		Revoked and/or Replaced			
Application Type:					
Client Name:					
Client Address:					
Client City:					
Client Postal Code:					
Project Description:					
Contaminants:					
Emission Control:					
59	8 of 41	SW/188.7	66.1	975 Gladstone Avenue Ottawa ON K1Y 4W5	CA
Certificate #:		9223-5C6HZK			
Application Year:		02			
Issue Date:		9/6/02			
Approval Type:		Industrial air			
Status:		Approved			
Application Type:		Amended CofA			
Client Name:		BA Banknote Inc.			
Client Address:		975 Gladstone Avenue			
Client City:		Ottawa			
Client Postal Code:		K1Y 4W5			
Project Description:		The applicant seeks approval for an amendment to the existing Certificate of Approval for the installation of a silk screen press. The addition of this equipment will include construction of three stacks that will ventilate the silk screen area and will exhaust solvent vapours to the atmosphere.			
Contaminants:					
Emission Control:					
59	9 of 41	SW/188.7	66.1	CANADIAN BANK NOTE COMPANY, LIMITED 975 GLADSTONE AVE OTTAWA ON	EASR
Longitude:					
Latitude:					
Record Type:					
PDF URL:					
CofA Number:		R-003-9388039268			
Date:		19-NOV-13			
Status:		Registered			
Project Type:		Heating System			
59	10 of 41	SW/188.7	66.1	CANADIAN BANK NOTE COMPANY, LIMITED 975 GLADSTONE AVE OTTAWA ON	EASR
Longitude:					
Latitude:					
Record Type:					
PDF URL:					
CofA Number:		R-002-3388172978			
Date:		19-NOV-13			
Status:		Registered			
Project Type:		Standby Power System			
59	11 of 41	SW/188.7	66.1	BA Banknote Inc 975 Gladstone Avenue Ottawa ON K1Y 4W5	EBR

<i>Map Key</i>	<i>Number of Records</i>	<i>Direction/ Distance (m)</i>	<i>Elevation (m)</i>	<i>Site</i>	<i>DB</i>
59	12 of 41	SW/188.7	66.1	Canadian Bank Note Company, Limited 975 Gladstone Avenue OTTAWA ON K1Y 4W5	EBR
<p><i>Year:</i> 2001 <i>EBR Registry No.:</i> IA01E0439 <i>Ministry Ref. No.:</i> <i>Type:</i> Instrument <i>Instrument Type:</i> EPA s. 9 - Approval for discharge into the natural environment other than water (i.e. Air) <i>Proposal Date:</i> 3/30/01 <i>Location:</i> 975 Gladstone Avenue, Ottawa, Ontario <i>Proponent Address:</i> BA Banknote Inc. 975 Gladstone Avenue, Ottawa, Ontario, K1Y 4W5</p>					
59	13 of 41	SW/188.7	66.1	BA Banknote Inc. 975 Gladstone Avenue Ottawa ON K1Y 4W5	EBR
<p><i>Year:</i> 2014 <i>EBR Registry No.:</i> 012-1359 <i>Ministry Ref. No.:</i> 7194-9H3LA9 <i>Type:</i> Instrument Proposal <i>Instrument Type:</i> (EPA Part II.1) - Environmental Compliance Approval (project type: air) <i>Proposal Date:</i> March 19, 2014 <i>Location:</i> 975 Gladstone Avenue Ottawa K1Y 4W5 CITY OF OTTAWA <i>Proponent Address:</i> 975 Gladstone avenue, Ottawa Ontario, Canada K1Y 4W5</p>					
59	14 of 41	SW/188.7	66.1	BA Banknote Inc. 975 Gladstone Avenue Ottawa ON K1Y 4W5	EBR
<p><i>Year:</i> 2004 <i>EBR Registry No.:</i> IA04E0471 <i>Ministry Ref. No.:</i> 6786-5XFJPS <i>Type:</i> Instrument Decision <i>Instrument Type:</i> Approval for discharge into the natural environment other than water (i.e. Air) - EPA s. 9 <i>Proposal Date:</i> <i>Location:</i> 975 Gladstone Avenue Ottawa Ontario <i>Proponent Address:</i> 975 Gladstone Avenue Ottawa Ontario K1Y 4W5</p>					
59	15 of 41	SW/188.7	66.1	BA Banknote Inc. 975 Gladstone Avenue Ottawa ON K1Y 4W5	EBR
<p><i>Year:</i> 2000 <i>EBR Registry No.:</i> IA00E0164 <i>Ministry Ref. No.:</i> <i>Type:</i> Instrument <i>Instrument Type:</i> EPA s. 9 - Approval for discharge into the natural environment other than water (i.e. Air) <i>Proposal Date:</i> <i>Location:</i> 975 Gladstone Avenue, Ottawa, Ontario <i>Proponent Address:</i> BA Banknote Inc. 975 Gladstone Avenue, Ottawa, Ontario, K1Y 4W5</p>					
59	15 of 41	SW/188.7	66.1	BA Banknote Inc. 975 Gladstone Avenue Ottawa ON K1Y 4W5	EBR
<p><i>Year:</i> 2006 <i>EBR Registry No.:</i> IA06E1098 <i>Ministry Ref. No.:</i> 4981-6SKPCP <i>Type:</i> Instrument Decision <i>Instrument Type:</i> Approval for discharge into the natural environment other than water (i.e. Air) - EPA s. 9 <i>Proposal Date:</i> <i>Location:</i> 975 Gladstone Avenue Ottawa Ontario</p>					

Map Key	Number of Records	Direction/ Distance (m)	Elevation (m)	Site	DB
Proponent Address:		975 Gladstone Avenue Ottawa Ontario K1Y 4W5			
59	16 of 41	SW/188.7	66.1	BA Banknote Inc. 975 Gladstone Avenue Ottawa ON K1Y 4W5	EBR
Year:		2004			
EBR Registry No.:		IA04E0048			
Ministry Ref. No.:		9227-5V5REP			
Type:		Instrument Decision			
Instrument Type:		Approval for discharge into the natural environment other than water (i.e. Air) - EPA s. 9			
Proposal Date:					
Location:		975 Gladstone Avenue Ottawa Ontario			
Proponent Address:		975 Gladstone Avenue Ottawa Ontario K1Y 4W5			
59	17 of 41	SW/188.7	66.1	975 Gladstone Avenue n/a ON K1Y 4W5	EHS
Addit. Info Ordered:					
Order No.:		20080226024w			
Report Date:		2/26/2008			
Report Type:		Online Mapless			
Search Radius (km):		0.25			
59	18 of 41	SW/188.7	66.1	975 Gladstone Avenue Ottawa ON K1Y 4W5	EHS
Addit. Info Ordered:					
Order No.:		20050520015			
Report Date:		5/31/2005			
Report Type:					
Search Radius (km):		0.25			
59	19 of 41	SW/188.7	66.1	975 Gladstone Avenue Ottawa ON K1Y 4W5	EHS
Addit. Info Ordered:		Fire Insur. Maps And /or Site Plans			
Order No.:		20071128024			
Report Date:		11/30/2007			
Report Type:		CAN - Complete Report			
Search Radius (km):		0.25			
59	20 of 41	SW/188.7	66.1	BA INTERNATIONAL INC. 975 GLADSTONE AVENUE OTTAWA ON K1Y 4W5	GEN
Generator #:		ON0297401			
Approval Yrs:		2011			
SIC Code:		323119			
SIC Description:		Other Printing			
--- Details ---					
Waste Code:		221			
Waste Description:		LIGHT FUELS			
+					
Waste Code:		231			
Waste Description:		LATEX WASTES			
+					

<i>Map Key</i>	<i>Number of Records</i>	<i>Direction/ Distance (m)</i>	<i>Elevation (m)</i>	<i>Site</i>	<i>DB</i>
<i>Waste Code:</i>		251			
<i>Waste Description:</i>		OIL SKIMMINGS & SLUDGES			
+					
<i>Waste Code:</i>		212			
<i>Waste Description:</i>		ALIPHATIC SOLVENTS			
+					
<i>Waste Code:</i>		267			
<i>Waste Description:</i>		ORGANIC ACIDS			
+					
<i>Waste Code:</i>		112			
<i>Waste Description:</i>		ACID WASTE - HEAVY METALS			
+					
<i>Waste Code:</i>		265			
<i>Waste Description:</i>		GRAPHIC ART WASTES			
+					
<i>Waste Code:</i>		122			
<i>Waste Description:</i>		ALKALINE WASTES - OTHER METALS			
+					
<i>Waste Code:</i>		331			
<i>Waste Description:</i>		WASTE COMPRESSED GASES			
+					
<i>Waste Code:</i>		241			
<i>Waste Description:</i>		HALOGENATED SOLVENTS			
+					
<i>Waste Code:</i>		233			
<i>Waste Description:</i>		OTHER POLYMERIC WASTES			
+					
<i>Waste Code:</i>		264			
<i>Waste Description:</i>		PHOTOPROCESSING WASTES			
+					
<i>Waste Code:</i>		252			
<i>Waste Description:</i>		WASTE OILS & LUBRICANTS			
+					
<i>Waste Code:</i>		312			
<i>Waste Description:</i>		PATHOLOGICAL WASTES			
+					
<i>Waste Code:</i>		263			
<i>Waste Description:</i>		ORGANIC LABORATORY CHEMICALS			
+					
<i>Waste Code:</i>		146			
<i>Waste Description:</i>		OTHER SPECIFIED INORGANICS			
+					
<i>Waste Code:</i>		132			
<i>Waste Description:</i>		NEUTRALIZED WASTES - OTHER METALS			
+					
<i>Waste Code:</i>		121			
<i>Waste Description:</i>		ALKALINE WASTES - HEAVY METALS			
+					
<i>Waste Code:</i>		253			
<i>Waste Description:</i>		EMULSIFIED OILS			
+					
<i>Waste Code:</i>		145			
<i>Waste Description:</i>		PAINT/PIGMENT/COATING RESIDUES			
+					
<i>Waste Code:</i>		211			
<i>Waste Description:</i>		AROMATIC SOLVENTS			
+					
<i>Waste Code:</i>		148			
<i>Waste Description:</i>		INORGANIC LABORATORY CHEMICALS			
+					
<i>Waste Code:</i>		262			
<i>Waste Description:</i>		DETERGENTS/SOAPS			

<i>Map Key</i>	<i>Number of Records</i>	<i>Direction/ Distance (m)</i>	<i>Elevation (m)</i>	<i>Site</i>	<i>DB</i>
OTTAWA ON K1Y 4W5					
Generator #:		ON0297401			
Approval Yrs:		2009			
SIC Code:		323119			
SIC Description:		Other Printing			
--- Details ---					
Waste Code:		112			
Waste Description:		ACID WASTE - HEAVY METALS			
+					
Waste Code:		121			
Waste Description:		ALKALINE WASTES - HEAVY METALS			
+					
Waste Code:		122			
Waste Description:		ALKALINE WASTES - OTHER METALS			
+					
Waste Code:		132			
Waste Description:		NEUTRALIZED WASTES - OTHER METALS			
+					
Waste Code:		145			
Waste Description:		PAINT/PIGMENT/COATING RESIDUES			
+					
Waste Code:		146			
Waste Description:		OTHER SPECIFIED INORGANICS			
+					
Waste Code:		148			
Waste Description:		INORGANIC LABORATORY CHEMICALS			
+					
Waste Code:		211			
Waste Description:		AROMATIC SOLVENTS			
+					
Waste Code:		212			
Waste Description:		ALIPHATIC SOLVENTS			
+					
Waste Code:		221			
Waste Description:		LIGHT FUELS			
+					
Waste Code:		231			
Waste Description:		LATEX WASTES			
+					
Waste Code:		233			
Waste Description:		OTHER POLYMERIC WASTES			
+					
Waste Code:		241			
Waste Description:		HALOGENATED SOLVENTS			
+					
Waste Code:		251			
Waste Description:		OIL SKIMMINGS & SLUDGES			
+					
Waste Code:		252			
Waste Description:		WASTE OILS & LUBRICANTS			
+					
Waste Code:		253			
Waste Description:		EMULSIFIED OILS			
+					
Waste Code:		262			
Waste Description:		DETERGENTS/SOAPS			
+					
Waste Code:		263			
Waste Description:		ORGANIC LABORATORY CHEMICALS			
+					
Waste Code:		264			
Waste Description:		PHOTOPROCESSING WASTES			
+					

Map Key	Number of Records	Direction/ Distance (m)	Elevation (m)	Site	DB
Waste Code: 265 Waste Description: GRAPHIC ART WASTES + Waste Code: 267 Waste Description: ORGANIC ACIDS + Waste Code: 312 Waste Description: PATHOLOGICAL WASTES + Waste Code: 331 Waste Description: WASTE COMPRESSED GASES					
59	22 of 41	SW/188.7	66.1	Pinchin Environmental 975 Gladstone Ottawa ON K1Y 4W5	GEN
Generator #: ON5063272 Approval Yrs: 05 SIC Code: 323119 SIC Description: Other Printing --- Details --- Waste Code: 222 Waste Description: HEAVY FUELS					
59	23 of 41	SW/188.7	66.1	BA INTERNATIONAL INC. 975 GLADSTONE AVENUE OTTAWA ON	GEN
Generator #: ON0297401 Approval Yrs: 2013 SIC Code: 323119 SIC Description: OTHER PRINTING --- Details --- Waste Code: 251 Waste Description: OIL SKIMMINGS & SLUDGES + Waste Code: 264 Waste Description: PHOTOPROCESSING WASTES + Waste Code: 112 Waste Description: ACID WASTE - HEAVY METALS + Waste Code: 221 Waste Description: LIGHT FUELS + Waste Code: 212 Waste Description: ALIPHATIC SOLVENTS + Waste Code: 262 Waste Description: DETERGENTS/SOAPS + Waste Code: 241 Waste Description: HALOGENATED SOLVENTS + Waste Code: 331 Waste Description: WASTE COMPRESSED GASES + Waste Code: 148 Waste Description: INORGANIC LABORATORY CHEMICALS + Waste Code: 265 Waste Description: GRAPHIC ART WASTES +					

Map Key	Number of Records	Direction/ Distance (m)	Elevation (m)	Site	DB
<i>Waste Code:</i>		122			
<i>Waste Description:</i>		ALKALINE WASTES - OTHER METALS			
+					
<i>Waste Code:</i>		145			
<i>Waste Description:</i>		PAINT/PIGMENT/COATING RESIDUES			
+					
<i>Waste Code:</i>		146			
<i>Waste Description:</i>		OTHER SPECIFIED INORGANICS			
+					
<i>Waste Code:</i>		148			
<i>Waste Description:</i>		INORGANIC LABORATORY CHEMICALS			
+					
<i>Waste Code:</i>		211			
<i>Waste Description:</i>		AROMATIC SOLVENTS			
+					
<i>Waste Code:</i>		212			
<i>Waste Description:</i>		ALIPHATIC SOLVENTS			
+					
<i>Waste Code:</i>		231			
<i>Waste Description:</i>		LATEX WASTES			
+					
<i>Waste Code:</i>		233			
<i>Waste Description:</i>		OTHER POLYMERIC WASTES			
+					
<i>Waste Code:</i>		241			
<i>Waste Description:</i>		HALOGENATED SOLVENTS			
+					
<i>Waste Code:</i>		252			
<i>Waste Description:</i>		WASTE OILS & LUBRICANTS			
+					
<i>Waste Code:</i>		253			
<i>Waste Description:</i>		EMULSIFIED OILS			
+					
<i>Waste Code:</i>		263			
<i>Waste Description:</i>		ORGANIC LABORATORY CHEMICALS			
+					
<i>Waste Code:</i>		264			
<i>Waste Description:</i>		PHOTOPROCESSING WASTES			

59

25 of 41

SW/188.7

66.1

**BA INTERNATIONAL INC.
975 GLADSTONE AVENUE
OTTAWA ON K1Y 4W5**

GEN

Generator #: ON0297401
Approval Yrs: 2010
SIC Code: 323119
SIC Description: Other Printing

--- Details ---

Waste Code: 221
Waste Description: LIGHT FUELS
+
Waste Code: 331
Waste Description: WASTE COMPRESSED GASES
+
Waste Code: 112
Waste Description: ACID WASTE - HEAVY METALS
+
Waste Code: 264
Waste Description: PHOTOPROCESSING WASTES
+
Waste Code: 267
Waste Description: ORGANIC ACIDS
+
Waste Code: 146

<i>Map Key</i>	<i>Number of Records</i>	<i>Direction/ Distance (m)</i>	<i>Elevation (m)</i>	<i>Site</i>	<i>DB</i>
<i>Waste Description:</i>		OTHER SPECIFIED INORGANICS			
+					
<i>Waste Code:</i>		262			
<i>Waste Description:</i>		DETERGENTS/SOAPS			
+					
<i>Waste Code:</i>		211			
<i>Waste Description:</i>		AROMATIC SOLVENTS			
+					
<i>Waste Code:</i>		122			
<i>Waste Description:</i>		ALKALINE WASTES - OTHER METALS			
+					
<i>Waste Code:</i>		251			
<i>Waste Description:</i>		OIL SKIMMINGS & SLUDGES			
+					
<i>Waste Code:</i>		132			
<i>Waste Description:</i>		NEUTRALIZED WASTES - OTHER METALS			
+					
<i>Waste Code:</i>		253			
<i>Waste Description:</i>		EMULSIFIED OILS			
+					
<i>Waste Code:</i>		231			
<i>Waste Description:</i>		LATEX WASTES			
+					
<i>Waste Code:</i>		145			
<i>Waste Description:</i>		PAINT/PIGMENT/COATING RESIDUES			
+					
<i>Waste Code:</i>		263			
<i>Waste Description:</i>		ORGANIC LABORATORY CHEMICALS			
+					
<i>Waste Code:</i>		241			
<i>Waste Description:</i>		HALOGENATED SOLVENTS			
+					
<i>Waste Code:</i>		121			
<i>Waste Description:</i>		ALKALINE WASTES - HEAVY METALS			
+					
<i>Waste Code:</i>		265			
<i>Waste Description:</i>		GRAPHIC ART WASTES			
+					
<i>Waste Code:</i>		233			
<i>Waste Description:</i>		OTHER POLYMERIC WASTES			
+					
<i>Waste Code:</i>		212			
<i>Waste Description:</i>		ALIPHATIC SOLVENTS			
+					
<i>Waste Code:</i>		252			
<i>Waste Description:</i>		WASTE OILS & LUBRICANTS			
+					
<i>Waste Code:</i>		312			
<i>Waste Description:</i>		PATHOLOGICAL WASTES			
+					
<i>Waste Code:</i>		148			
<i>Waste Description:</i>		INORGANIC LABORATORY CHEMICALS			

59 26 of 41 **SW/188.7** **66.1** **BA BANKNOTE INC.**
975 GLADSTONE AVENUE
OTTAWA ON K1N 8V4 **GEN**

Generator #: ON0297401
Approval Yrs: 02,03
SIC Code:
SIC Description:

--- Details ---
Waste Code: 112
Waste Description: ACID WASTE - HEAVY METALS

Map Key	Number of Records	Direction/ Distance (m)	Elevation (m)	Site	DB
<i>Waste Code:</i>		211			
<i>Waste Description:</i>		AROMATIC SOLVENTS			
+					
<i>Waste Code:</i>		265			
<i>Waste Description:</i>		GRAPHIC ART WASTES			
+					
<i>Waste Code:</i>		262			
<i>Waste Description:</i>		DETERGENTS/SOAPS			
+					
<i>Waste Code:</i>		263			
<i>Waste Description:</i>		ORGANIC LABORATORY CHEMICALS			
+					
<i>Waste Code:</i>		267			
<i>Waste Description:</i>		ORGANIC ACIDS			
+					
<i>Waste Code:</i>		212			
<i>Waste Description:</i>		ALIPHATIC SOLVENTS			
+					
<i>Waste Code:</i>		121			
<i>Waste Description:</i>		ALKALINE WASTES - HEAVY METALS			
+					
<i>Waste Code:</i>		241			
<i>Waste Description:</i>		HALOGENATED SOLVENTS			
+					
<i>Waste Code:</i>		148			
<i>Waste Description:</i>		INORGANIC LABORATORY CHEMICALS			
+					
<i>Waste Code:</i>		146			
<i>Waste Description:</i>		OTHER SPECIFIED INORGANICS			
+					
<i>Waste Code:</i>		112			
<i>Waste Description:</i>		ACID WASTE - HEAVY METALS			
+					
<i>Waste Code:</i>		221			
<i>Waste Description:</i>		LIGHT FUELS			

[59](#)

29 of 41

SW/188.7

66.1

**BA BANKNOTE
975 GLADSTONE AVENUE
OTTAWA ON K1N 8V4**

GEN

Generator #: ON0297401
Approval Yrs: 98,99,00,01
SIC Code: 2819
SIC Description: OTHER COMM. PRINTING

--- Details ---

Waste Code: 148
Waste Description: INORGANIC LABORATORY CHEMICALS
+
Waste Code: 211
Waste Description: AROMATIC SOLVENTS
+
Waste Code: 212
Waste Description: ALIPHATIC SOLVENTS
+
Waste Code: 231
Waste Description: LATEX WASTES
+
Waste Code: 233
Waste Description: OTHER POLYMERIC WASTES
+
Waste Code: 241
Waste Description: HALOGENATED SOLVENTS
+
Waste Code: 252

Map Key	Number of Records	Direction/ Distance (m)	Elevation (m)	Site	DB
Waste Description:		WASTE OILS & LUBRICANTS			
+					
Waste Code:		253			
Waste Description:		EMULSIFIED OILS			
+					
Waste Code:		263			
Waste Description:		ORGANIC LABORATORY CHEMICALS			
+					
Waste Code:		264			
Waste Description:		PHOTOPROCESSING WASTES			
+					
Waste Code:		265			
Waste Description:		GRAPHIC ART WASTES			
+					
Waste Code:		267			
Waste Description:		ORGANIC ACIDS			
+					
Waste Code:		312			
Waste Description:		PATHOLOGICAL WASTES			
+					
Waste Code:		112			
Waste Description:		ACID WASTE - HEAVY METALS			
+					
Waste Code:		121			
Waste Description:		ALKALINE WASTES - HEAVY METALS			
+					
Waste Code:		122			
Waste Description:		ALKALINE WASTES - OTHER METALS			
+					
Waste Code:		145			
Waste Description:		PAINT/PIGMENT/COATING RESIDUES			
+					
Waste Code:		146			
Waste Description:		OTHER SPECIFIED INORGANICS			

[59](#)

30 of 41

SW/188.7

66.1

**BA INTERNATIONAL INC.
975 GLADSTONE AVENUE
OTTAWA ON K1N 8V4**

GEN

Generator #: ON0297401
Approval Yrs: 04,05,06,07,08
SIC Code: 323119
SIC Description: Other Printing

--- Details ---

Waste Code: 221
Waste Description: LIGHT FUELS
+
Waste Code: 262
Waste Description: DETERGENTS/SOAPS
+
Waste Code: 251
Waste Description: OIL SKIMMINGS & SLUDGES
+
Waste Code: 254
Waste Description: TRANSFER STATION OILS WASTES
+
Waste Code: 998
Waste Description: NONHAZARDOUS WASTE
+
Waste Code: 132
Waste Description: NEUTRALIZED WASTES - OTHER METALS
+
Waste Code: 331
Waste Description: WASTE COMPRESSED GASES

<i>Map Key</i>	<i>Number of Records</i>	<i>Direction/ Distance (m)</i>	<i>Elevation (m)</i>	<i>Site</i>	<i>DB</i>
+					
<i>Waste Code:</i>		145			
<i>Waste Description:</i>		PAINT/PIGMENT/COATING RESIDUES			
+					
<i>Waste Code:</i>		146			
<i>Waste Description:</i>		OTHER SPECIFIED INORGANICS			
+					
<i>Waste Code:</i>		148			
<i>Waste Description:</i>		INORGANIC LABORATORY CHEMICALS			
+					
<i>Waste Code:</i>		211			
<i>Waste Description:</i>		AROMATIC SOLVENTS			
+					
<i>Waste Code:</i>		212			
<i>Waste Description:</i>		ALIPHATIC SOLVENTS			
+					
<i>Waste Code:</i>		231			
<i>Waste Description:</i>		LATEX WASTES			
+					
<i>Waste Code:</i>		233			
<i>Waste Description:</i>		OTHER POLYMERIC WASTES			
+					
<i>Waste Code:</i>		241			
<i>Waste Description:</i>		HALOGENATED SOLVENTS			
+					
<i>Waste Code:</i>		252			
<i>Waste Description:</i>		WASTE OILS & LUBRICANTS			
+					
<i>Waste Code:</i>		253			
<i>Waste Description:</i>		EMULSIFIED OILS			
+					
<i>Waste Code:</i>		263			
<i>Waste Description:</i>		ORGANIC LABORATORY CHEMICALS			
+					
<i>Waste Code:</i>		264			
<i>Waste Description:</i>		PHOTOPROCESSING WASTES			
+					
<i>Waste Code:</i>		265			
<i>Waste Description:</i>		GRAPHIC ART WASTES			
+					
<i>Waste Code:</i>		267			
<i>Waste Description:</i>		ORGANIC ACIDS			
+					
<i>Waste Code:</i>		312			
<i>Waste Description:</i>		PATHOLOGICAL WASTES			
+					
<i>Waste Code:</i>		112			
<i>Waste Description:</i>		ACID WASTE - HEAVY METALS			
+					
<i>Waste Code:</i>		121			
<i>Waste Description:</i>		ALKALINE WASTES - HEAVY METALS			
+					
<i>Waste Code:</i>		122			
<i>Waste Description:</i>		ALKALINE WASTES - OTHER METALS			

[59](#)

31 of 41

SW/188.7

66.1

BA BANKNOTE 05-931
 OTTAWA DIV., DIV OF QUEBECOR PUBLITECH
 INC./975 GLADSTONE AVENUE
 OTTAWA ON K1Y 4W5

GEN

Generator #: ON0297401
Approval Yrs: 94,95,96
SIC Code: 2819
SIC Description: OTHER COMM. PRINTING

Map Key	Number of Records	Direction/ Distance (m)	Elevation (m)	Site	DB
--- Details ---					
			112		
			Waste Description:	ACID WASTE - HEAVY METALS	
			+		
			Waste Code:	121	
			Waste Description:	ALKALINE WASTES - HEAVY METALS	
			+		
			Waste Code:	122	
			Waste Description:	ALKALINE WASTES - OTHER METALS	
			+		
			Waste Code:	145	
			Waste Description:	PAINT/PIGMENT/COATING RESIDUES	
			+		
			Waste Code:	146	
			Waste Description:	OTHER SPECIFIED INORGANICS	
			+		
			Waste Code:	148	
			Waste Description:	INORGANIC LABORATORY CHEMICALS	
			+		
			Waste Code:	211	
			Waste Description:	AROMATIC SOLVENTS	
			+		
			Waste Code:	212	
			Waste Description:	ALIPHATIC SOLVENTS	
			+		
			Waste Code:	231	
			Waste Description:	LATEX WASTES	
			+		
			Waste Code:	233	
			Waste Description:	OTHER POLYMERIC WASTES	
			+		
			Waste Code:	241	
			Waste Description:	HALOGENATED SOLVENTS	
			+		
			Waste Code:	252	
			Waste Description:	WASTE OILS & LUBRICANTS	
			+		
			Waste Code:	253	
			Waste Description:	EMULSIFIED OILS	
			+		
			Waste Code:	263	
			Waste Description:	ORGANIC LABORATORY CHEMICALS	
			+		
			Waste Code:	264	
			Waste Description:	PHOTOPROCESSING WASTES	
			+		
			Waste Code:	265	
			Waste Description:	GRAPHIC ART WASTES	
			+		
			Waste Code:	267	
			Waste Description:	ORGANIC ACIDS	
			+		
			Waste Code:	312	
			Waste Description:	PATHOLOGICAL WASTES	

[59](#)

32 of 41

SW/188.7

66.1

Canadian Bank Note Company, limited
Gladstone
975 Gladstone avenue
Ottawa ON

GEN

Generator #:
Approval Yrs:
SIC Code:
SIC Description:

ON8483802
As of May 2015

Map Key	Number of Records	Direction/ Distance (m)	Elevation (m)	Site	DB
--- Details ---					
		Waste Code:	212		
		Waste Description:	Aliphatic solvents and residues		
		+			
		Waste Code:	232		
		Waste Description:	Polymeric resins		
		+			
		Waste Code:	252		
		Waste Description:	Waste crankcase oils and lubricants		
		+			
		Waste Code:	331		
		Waste Description:	Waste compressed gases including cylinders		
		+			
		Waste Code:	122		
		Waste Description:	Alkaline slutions - containing other metals and non-metals (not cyanide)		
		+			
		Waste Code:	265		
		Waste Description:	Graphic arts wastes		
		+			
		Waste Code:	146		
		Waste Description:	Other specified inorganic sludges, slurries or solids		
		+			
		Waste Code:	145		
		Waste Description:	Wastes from the use of pigments, coatings and paints		
		+			
		Waste Code:	269		
		Waste Description:	Organic non-halogenated pesticide and herbicide wastes		
		+			
		Waste Code:	263		
		Waste Description:	Misc. waste organic chemicals		
		+			
		Waste Code:	213		
		Waste Description:	Petroleum distillates		
		+			
		Waste Code:	262		
		Waste Description:	Detergents and soaps		
		+			
		Waste Code:	131		
		Waste Description:	Neutralized solutions - containing heavy metals		
		+			
		Waste Code:	267		
		Waste Description:	Organic acids		
		+			
		Waste Code:	148		
		Waste Description:	Misc. wastes and inorganic chemicals		
59	33 of 41	SW/188.7	66.1	B.A. Banknote Inc. 975 Gladstone Ave Ottawa ON K1Y 4W5	SCT
		Established:	1867		
		Plant Size (ft²):			
		Employment:	170		
--- Details ---					
		Description:	Other Printing		
		SIC/NAICS Code:	323119		
59	34 of 41	SW/188.7	66.1	BA International Inc. 975 Gladstone Ave Ottawa ON K1Y 4W5	SCT
		Established:	1866		
		Plant Size (ft²):			

Map Key	Number of Records	Direction/ Distance (m)	Elevation (m)	Site	DB
Employment:		170			
--- Details ---					
Description:		Other Printing			
SIC/NAICS Code:		323119			
59	35 of 41	SW/188.7	66.1	BA International Inc. 975 Gladstone Ave Ottawa ON K1Y 4W5	SCT
Established:		01-AUG-40			
Plant Size (ft²):					
Employment:					
--- Details ---					
Description:		Other Printing			
SIC/NAICS Code:		323119			
59	36 of 41	SW/188.7	66.1	B A BANKNOTE 975 GLADSTONE AVE OTTAWA ON K1Y 4W5	SCT
Established:		0000			
Plant Size (ft²):		0			
Employment:		252			
--- Details ---					
Description:		COMMERCIAL PRINTING, LITHOGRAPHIC			
SIC/NAICS Code:		2752			
+					
Description:		COMMERCIAL PRINTING, NOT ELSEWHERE CLASSIFIED			
SIC/NAICS Code:		2759			
+					
Description:		Other Printing			
SIC/NAICS Code:		323119			
59	37 of 41	SW/188.7	66.1	B.A. Banknote 975 Gladstone Ave Ottawa ON K1Y 4W5	SCT
Established:		1867			
Plant Size (ft²):					
Employment:		170			
--- Details ---					
Description:		Other Printing			
SIC/NAICS Code:		323119			
59	38 of 41	SW/188.7	66.1	BA International Inc. 975 Gladstone Ave Ottawa ON K1Y 4W5	SPL
Ref NO:		0352-789G8L			
Contaminant Code:		15			
Contaminant Name:		HYDRAULIC OIL			
Contaminant Quantity:		10 L			
Incident Cause:		Pipe Or Hose Leak			
Incident Dt:					
Incident Reason:		Equipment Failure			
Incident Summary:		BA International: Hydraulic oil to parking lot and drain			
MOE Reported Dt:		10/23/2007			
Environmental Impact:		Not Anticipated			
Nature of Impact:		Other Impact(s)			

Map Key	Number of Records	Direction/ Distance (m)	Elevation (m)	Site	DB
Receiving Medium: SAC Action Class: Sector Source Type: Site Municipality:		Land & Water Other Ottawa			
59	39 of 41	SW/188.7	66.1	Drain-All Ltd. 975 Gladstone Ave Ottawa ON K1Y 4W5	SPL
Ref NO: Contaminant Code: Contaminant Name: Contaminant Quantity: Incident Cause: Incident Dt: Incident Reason: Incident Summary: MOE Reported Dt: Environmental Impact: Nature of Impact: Receiving Medium: SAC Action Class: Sector Source Type: Site Municipality:		7780-7HAJKY 41 EFFLUENT (NOT OTHERWISE SPECIFIED) Drain-All: 50 L effluent sol'n to rd. Cleaning. 8/7/2008 Not Anticipated Land Spills Other Ottawa			
59	40 of 41	SW/188.7	66.1	BA International Inc. 975 Gladstone Ave Ottawa ON K1Y 4W5	SPL
Ref NO: Contaminant Code: Contaminant Name: Contaminant Quantity: Incident Cause: Incident Dt: Incident Reason: Incident Summary: MOE Reported Dt: Environmental Impact: Nature of Impact: Receiving Medium: SAC Action Class: Sector Source Type: Site Municipality:		3258-76CGWF 99 CORROSIVE LIQUIDS, N.O.S. 0 other - see incident description Other Discharges Process upset Lacombe: small quantity 121 C liquid to parking lot 8/23/2007 Possible Soil Contamination Land Transport Truck Brant			
59	41 of 41	SW/188.7	66.1	349977 Ontario Ltd. 975 Gladstone Ave Ottawa ON K1Y 4W5	SPL
Ref NO: Contaminant Code: Contaminant Name: Contaminant Quantity: Incident Cause: Incident Dt: Incident Reason: Incident Summary: MOE Reported Dt: Environmental Impact: Nature of Impact: Receiving Medium:		6348-7Q2JKQ CAUSTIC SOLUTION (< 20%) 20 L Unknown Other - Reason not otherwise defined Lacombe: 20 L caustic sol'n to pavement. Cleaning. 3/11/2009 Not Anticipated Receiving Medium:			

Map Key	Number of Records	Direction/ Distance (m)	Elevation (m)	Site	DB
SAC Action Class:		Land Spills			
Sector Source Type:					
Site Municipality:		Ottawa			
<u>60</u>	1 of 2	NNE/119.9	58.7	City of Ottawa 130 Preston Street Ottawa ON	CA
Certificate #:		4093-5FNH89			
Application Year:		2002			
Issue Date:		11/12/2002			
Approval Type:		Industrial Sewage Works			
Status:		Approved			
Application Type:					
Client Name:					
Client Address:					
Client City:					
Client Postal Code:					
Project Description:					
Contaminants:					
Emission Control:					
<u>60</u>	2 of 2	NNE/119.9	58.7	City of Ottawa 130 Preston St Ottawa ON K1R 7P5	GEN
Generator #:		ON7422806			
Approval Yrs:		03,04			
SIC Code:					
SIC Description:					
<u>61</u>	1 of 2	SE/69.0	60.9	L'ORA DI OTTAWA 203 LOUISA ST OTTAWA ON K1R 6Y9	SCT
Established:		1969			
Plant Size (ft²):		0			
Employment:		4			
--- Details ---					
Description:		Newspaper Publishers			
SIC/NAICS Code:		511110			
<u>61</u>	2 of 2	SE/69.0	60.9	L'Ora di Ottawa (1987) Ltd. 203 Louisa St Ottawa ON K1R 6Y9	SCT
Established:		01-AUG-68			
Plant Size (ft²):					
Employment:					
--- Details ---					
Description:		Newspaper Publishers			
SIC/NAICS Code:		511110			
<u>62</u>	1 of 2	ESE/116.2	59.2	OTTAWA CITY GLADSTONE AVE/PRESTON ST. CSO OTTAWA CITY ON	CA
Certificate #:		3-1102-97-			

Map Key	Number of Records	Direction/ Distance (m)	Elevation (m)	Site	DB
Application Year: 97 Issue Date: 8/20/1997 Approval Type: Municipal sewage Status: Approved Application Type: Client Name: Client Address: Client City: Client Postal Code: Project Description: Contaminants: Emission Control:					
62	2 of 2	ESE/116.2	59.2	R.M. OF OTTAWA-CARLETON GLADSTONE AVE/PRESTON ST. OTTAWA CITY ON	CA
Certificate #: 7-1017-96- Application Year: 96 Issue Date: 10/18/1996 Approval Type: Municipal water Status: Approved Application Type: Client Name: Client Address: Client City: Client Postal Code: Project Description: Contaminants: Emission Control:					
63	1 of 1	W/129.3	64.6	OTTAWA HYDRO 99 BREEZE HILL AVENUE TRANSFORMER OTTAWA CITY ON	SPL
Ref NO: 117044 Contaminant Code: Contaminant Name: Contaminant Quantity: Incident Cause: COOLING SYSTEM LEAK Incident Dt: 8/11/1995 Incident Reason: EQUIPMENT FAILURE Incident Summary: OTTAWA HYDRO: 5 L OF TRANSFORMER OIL TO GRASS & SOIL: CLEANING UP MOE Reported Dt: 8/11/1995 Environmental Impact: POSSIBLE Nature of Impact: Soil contamination Receiving Medium: LAND SAC Action Class: Sector Source Type: Site Municipality: 20101					
64	1 of 1	W/152.0	64.9	907462 ONTARIO LIMITED 111-113 BREEZEHILL AVE.N., SWM OTTAWA CITY ON K1Y 2H6	CA
Certificate #: 3-0953-97- Application Year: 97 Issue Date: 9/9/1997 Approval Type: Municipal sewage Status: Approved Application Type:					

Map Key	Number of Records	Direction/ Distance (m)	Elevation (m)	Site	DB
---------	-------------------	-------------------------	---------------	------	----

Client Name:
 Client Address:
 Client City:
 Client Postal Code:
 Project Description:
 Contaminants:
 Emission Control:

[65](#) 1 of 1 S/142.4 69.5 ON [BORE](#)

Borehole ID: 808372
Use: Geotechnical/Geological Investigation
Drill Method: Hollow stem auger
Easting: 444022.05
Location Accuracy:
Elev. Reliability Note:
Total Depth m: 4.6
Township:
Lot:
Completion Date: 18-AUG-2003
Primary Water Use:

Type: Borehole
Status:
UTM Zone: 18
Northing: 5027998.32
Orig. Ground Elev m: 99.9
DEM Ground Elev m: 68.2
Primary Name: LRBH 03-3
Concession:
Municipality:
Static Water Level: 3
Sec. Water Use:

--- Details ---

Stratum ID: 218596124	Top Depth(m): 0.0
Bottom Depth(m): 0.2	Stratum Desc: Asphalt
+	
Stratum ID: 218596125	Top Depth(m): 0.2
Bottom Depth(m): 2.3	Stratum Desc: Grey-Brown Compact to Dense Fill-Misc Sand - Gravel Trace: Si
+	
Stratum ID: 218596126	Top Depth(m): 2.3
Bottom Depth(m): 2.4	Stratum Desc: Grey-Brown Loose to Compact Till sand silt With: Cob W Blds Trace: Cl Tr Gr
+	
Stratum ID: 218596127	Top Depth(m): 2.4
Bottom Depth(m): 4.0	Stratum Desc: Grey-Brown Very Stiff Weathered Crust Silty Clay
+	
Stratum ID: 218596128	Top Depth(m): 4.0
Bottom Depth(m): 4.6	Stratum Desc: Grey-Brown Hard Till sand silt Trace: Cl Tr Gr

[66](#) 1 of 4 S/127.6 68.4 DAVID BERMAN TYPOGRAPHICS LIMITED [GEN](#)
 950 GLADSTONE AVENUE 3RD FLOOR
 OTTAWA ON K1Y 3E6

Generator #: ON0861503
Approval Yrs: 99,00,01,02,03,04
SIC Code: 2819
SIC Description: OTHER COMM. PRINTING

--- Details ---

Waste Code: 264
Waste Description: PHOTOPROCESSING WASTES

[66](#) 2 of 4 S/127.6 68.4 DAVID BERMAN TYPOGRAPHICS LTD. [GEN](#)
 950 GLADSTONE AVE., 3RD FLOOR
 OTTAWA ON K1Y 3E6

Map Key	Number of Records	Direction/ Distance (m)	Elevation (m)	Site	DB
Generator #:		ON0861503			
Approval Yrs:		94,95,96,97,98			
SIC Code:		2819			
SIC Description:		OTHER COMM. PRINTING			
--- Details ---					
Waste Code:		264			
Waste Description:		PHOTOPROCESSING WASTES			
66	3 of 4	S/127.6	68.4	TRADER MEDIA CORP. 950 GLADSTONE AVE OTTAWA ON K1Y 3E6	SCT
Established:		0000			
Plant Size (ft²):		0			
Employment:		20			
--- Details ---					
Description:		Periodical Publishers			
SIC/NAICS Code:		511120			
66	4 of 4	S/127.6	68.4	DAVID BERMAN TYPOGRAPHICS LTD. 950 GLADSTONE AVE OTTAWA ON K1Y 3E6	SCT
Established:		0000			
Plant Size (ft²):		0			
Employment:		0			
--- Details ---					
Description:		Support Activities for Printing			
SIC/NAICS Code:		323120			
67	1 of 1	SSE/82.6	63.3	ON	BORE
Borehole ID:		847978		Type: Borehole	
Use:		Geotechnical/Geological Investigation		Status: Decommissioned	
Drill Method:		Diamond Drill		UTM Zone: 18	
Easting:		444170		Northing: 5028024	
Location Accuracy:				Orig. Ground Elev m: 62.6	
Elev. Reliability Note:				DEM Ground Elev m: 60	
Total Depth m:		7.4		Primary Name:	
Township:		NEPEAN		Concession: CON 1 ON OTTAWA RIVER	
Lot:		LOT 38		Municipality:	
Completion Date:		05-DEC-1961		Static Water Level: -999.9	
Primary Water Use:				Sec. Water Use:	
--- Details ---					
Stratum ID:		6559454		Top Depth(m): 0.0	
Bottom Depth(m):		1.8		Stratum Desc: BROWN SAND, SILT AND GRAVEL (PROBABLY FILL)	
+					
Stratum ID:		6559455		Top Depth(m): 1.8	
Bottom Depth(m):		2.9		Stratum Desc: GREY, STIFF. CLAYEY SILT	
+					
Stratum ID:		6559456		Top Depth(m): 2.9	
Bottom Depth(m):		7.4		Stratum Desc: LIMESTONE BEDROCK 80%-100% RECOVERY	

Map Key	Number of Records	Direction/ Distance (m)	Elevation (m)	Site	DB
68	1 of 19	NNW/136.7	60.7	1010 Somerset St W Ottawa ON	EHS
Addit. Info Ordered:					
Order No.:		20010316001			
Report Date:		3/20/01			
Report Type:		Complete Report			
Search Radius (km):		0.35			
68	2 of 19	NNW/136.7	60.7	1010 Somerset Street West Ottawa ON	EHS
Addit. Info Ordered:					
Order No.:		20040723005			
Report Date:		8/3/04			
Report Type:		Complete Report			
Search Radius (km):		0.25			
68	3 of 19	NNW/136.7	60.7	Public Works and Government Services Canada 1010 Somerset Street Plouffe Park Shop Ottawa ON	GEN
Generator #:		ON0144726			
Approval Yrs:		2010			
SIC Code:		913910			
SIC Description:		Other Local Municipal and Regional Public Administration			
--- Details ---					
Waste Code:		148			
Waste Description:		INORGANIC LABORATORY CHEMICALS			
+					
Waste Code:		213			
Waste Description:		PETROLEUM DISTILLATES			
+					
Waste Code:		222			
Waste Description:		HEAVY FUELS			
+					
Waste Code:		112			
Waste Description:		ACID WASTE - HEAVY METALS			
+					
Waste Code:		212			
Waste Description:		ALIPHATIC SOLVENTS			
+					
Waste Code:		211			
Waste Description:		AROMATIC SOLVENTS			
+					
Waste Code:		122			
Waste Description:		ALKALINE WASTES - OTHER METALS			
+					
Waste Code:		253			
Waste Description:		EMULSIFIED OILS			
+					
Waste Code:		251			
Waste Description:		OIL SKIMMINGS & SLUDGES			
+					
Waste Code:		263			
Waste Description:		ORGANIC LABORATORY CHEMICALS			
+					
Waste Code:		146			
Waste Description:		OTHER SPECIFIED INORGANICS			
+					
Waste Code:		121			
Waste Description:		ALKALINE WASTES - HEAVY METALS			

Map Key	Number of Records	Direction/ Distance (m)	Elevation (m)	Site	DB

<u>68</u>	4 of 19	NNW/136.7	60.7	PUBLIC WORKS CANADA MAINTENANCE SUPPORT SERVICES PLOUFFE PARK- 1010 SOMERSET STREET WEST OTTAWA ON	GEN
-----------	---------	------------------	-------------	---	------------

Generator #: ON0144726
Approval Yrs: 98,99,00,01
SIC Code: 8174
SIC Description: HOUSING ADMIN.

--- Details ---

Waste Code: 112
Waste Description: ACID WASTE - HEAVY METALS
 +
Waste Code: 121
Waste Description: ALKALINE WASTES - HEAVY METALS
 +
Waste Code: 122
Waste Description: ALKALINE WASTES - OTHER METALS
 +
Waste Code: 145
Waste Description: PAINT/PIGMENT/COATING RESIDUES
 +
Waste Code: 148
Waste Description: INORGANIC LABORATORY CHEMICALS
 +
Waste Code: 211
Waste Description: AROMATIC SOLVENTS
 +
Waste Code: 212
Waste Description: ALIPHATIC SOLVENTS
 +
Waste Code: 213
Waste Description: PETROLEUM DISTILLATES
 +
Waste Code: 222
Waste Description: HEAVY FUELS
 +
Waste Code: 241
Waste Description: HALOGENATED SOLVENTS
 +
Waste Code: 243
Waste Description: PCB'S
 +
Waste Code: 251
Waste Description: OIL SKIMMINGS & SLUDGES

Map Key	Number of Records	Direction/ Distance (m)	Elevation (m)	Site	DB
68	5 of 19	NNW/136.7	60.7	public works government services canada 1010 SOMERSET STREET WEST OTTAWA ON	GEN
Generator #:		ON8671552			
Approval Yrs:		2013			
SIC Code:		531310			
SIC Description:		REAL ESTATE PROPERTY MANAGERS			
--- Details ---					
Waste Code:		252			
Waste Description:		WASTE OILS & LUBRICANTS			
+					
Waste Code:		212			
Waste Description:		ALIPHATIC SOLVENTS			
+					
Waste Code:		122			
Waste Description:		ALKALINE WASTES - OTHER METALS			
+					
Waste Code:		221			
Waste Description:		LIGHT FUELS			
+					
Waste Code:		146			
Waste Description:		OTHER SPECIFIED INORGANICS			
68	6 of 19	NNW/136.7	60.7	SNC Lavalin O&M 1010 Somerset St. W Ottawa ON K1A 0K9	GEN
Generator #:		ON9617269			
Approval Yrs:		2010			
SIC Code:		531310			
SIC Description:		Real Estate Property Managers			
--- Details ---					
Waste Code:		148			
Waste Description:		INORGANIC LABORATORY CHEMICALS			
+					
Waste Code:		122			
Waste Description:		ALKALINE WASTES - OTHER METALS			
+					
Waste Code:		263			
Waste Description:		ORGANIC LABORATORY CHEMICALS			
+					
Waste Code:		331			
Waste Description:		WASTE COMPRESSED GASES			
+					
Waste Code:		145			
Waste Description:		PAINT/PIGMENT/COATING RESIDUES			
+					
Waste Code:		112			
Waste Description:		ACID WASTE - HEAVY METALS			

Map Key	Number of Records	Direction/ Distance (m)	Elevation (m)	Site	DB

[68](#)

7 of 19

NNW/136.7

60.7

GVT. OF CAN.-PUBLIC WORKS CANADA
MAINTENANCE SUPPORT SERV. PLOUFFE
PARK 1010 SOMERSET ST.W.C/O140
PROMENADE DU
PORTAGE-OTTAWA ON K1A 0M3

GEN

Generator #: ON0144726
Approval Yrs: 88,89,90
SIC Code: 8174
SIC Description: HOUSING ADMIN.

--- Details ---

Waste Code: 121
Waste Description: ALKALINE WASTES - HEAVY METALS
+
Waste Code: 145
Waste Description: PAINT/PIGMENT/COATING RESIDUES
+
Waste Code: 148
Waste Description: INORGANIC LABORATORY CHEMICALS
+
Waste Code: 211
Waste Description: AROMATIC SOLVENTS
+
Waste Code: 212
Waste Description: ALIPHATIC SOLVENTS
+
Waste Code: 213
Waste Description: PETROLEUM DISTILLATES
+
Waste Code: 241
Waste Description: HALOGENATED SOLVENTS
+
Waste Code: 251
Waste Description: OIL SKIMMINGS & SLUDGES
+
Waste Code: 252
Waste Description: WASTE OILS & LUBRICANTS
+
Waste Code: 253
Waste Description: EMULSIFIED OILS
+
Waste Code: 265
Waste Description: GRAPHIC ART WASTES

[68](#)

8 of 19

NNW/136.7

60.7

Public Works and Government Services Canada
1010 Somerset Street Plouffe Park Shop
Ottawa ON

GEN

Generator #: ON0144726
Approval Yrs: 2011

Map Key	Number of Records	Direction/ Distance (m)	Elevation (m)	Site	DB
SIC Code:		913910			
SIC Description:		Other Local Municipal and Regional Public Administration			
--- Details ---					
Waste Code:		243			
Waste Description:		PCBS			
+					
Waste Code:		122			
Waste Description:		ALKALINE WASTES - OTHER METALS			
+					
Waste Code:		241			
Waste Description:		HALOGENATED SOLVENTS			
+					
Waste Code:		253			
Waste Description:		EMULSIFIED OILS			
+					
Waste Code:		213			
Waste Description:		PETROLEUM DISTILLATES			
+					
Waste Code:		265			
Waste Description:		GRAPHIC ART WASTES			
+					
Waste Code:		211			
Waste Description:		AROMATIC SOLVENTS			
+					
Waste Code:		331			
Waste Description:		WASTE COMPRESSED GASES			
+					
Waste Code:		251			
Waste Description:		OIL SKIMMINGS & SLUDGES			
+					
Waste Code:		145			
Waste Description:		PAINT/PIGMENT/COATING RESIDUES			
+					
Waste Code:		212			
Waste Description:		ALIPHATIC SOLVENTS			
+					
Waste Code:		121			
Waste Description:		ALKALINE WASTES - HEAVY METALS			
+					
Waste Code:		222			
Waste Description:		HEAVY FUELS			
+					
Waste Code:		146			
Waste Description:		OTHER SPECIFIED INORGANICS			
+					
Waste Code:		252			
Waste Description:		WASTE OILS & LUBRICANTS			
+					
Waste Code:		112			
Waste Description:		ACID WASTE - HEAVY METALS			
+					
Waste Code:		148			
Waste Description:		INORGANIC LABORATORY CHEMICALS			
+					
Waste Code:		263			
Waste Description:		ORGANIC LABORATORY CHEMICALS			
68	9 of 19	NNW/136.7	60.7	Public Works and Government Services Canada 1010 Somerset Street Plouffe Park Shop Ottawa ON	GEN
Generator #:		ON0144726			
Approval Yrs:		03,04,05,06,07,08			
SIC Code:		913910			

<i>Map Key</i>	<i>Number of Records</i>	<i>Direction/ Distance (m)</i>	<i>Elevation (m)</i>	<i>Site</i>	<i>DB</i>
SIC Description:		Other Municipal Public Administration			
--- Details ---					
Waste Code:		112			
Waste Description:		ACID WASTE - HEAVY METALS			
+					
Waste Code:		121			
Waste Description:		ALKALINE WASTES - HEAVY METALS			
+					
Waste Code:		122			
Waste Description:		ALKALINE WASTES - OTHER METALS			
+					
Waste Code:		145			
Waste Description:		PAINT/PIGMENT/COATING RESIDUES			
+					
Waste Code:		148			
Waste Description:		INORGANIC LABORATORY CHEMICALS			
+					
Waste Code:		211			
Waste Description:		AROMATIC SOLVENTS			
+					
Waste Code:		212			
Waste Description:		ALIPHATIC SOLVENTS			
+					
Waste Code:		213			
Waste Description:		PETROLEUM DISTILLATES			
+					
Waste Code:		222			
Waste Description:		HEAVY FUELS			
+					
Waste Code:		241			
Waste Description:		HALOGENATED SOLVENTS			
+					
Waste Code:		243			
Waste Description:		PCB'S			
+					
Waste Code:		251			
Waste Description:		OIL SKIMMINGS & SLUDGES			
+					
Waste Code:		252			
Waste Description:		WASTE OILS & LUBRICANTS			
+					
Waste Code:		253			
Waste Description:		EMULSIFIED OILS			
+					
Waste Code:		263			
Waste Description:		ORGANIC LABORATORY CHEMICALS			
+					
Waste Code:		265			
Waste Description:		GRAPHIC ART WASTES			
+					
Waste Code:		331			
Waste Description:		WASTE COMPRESSED GASES			

68

10 of 19

NNW/136.7

60.7

**BROOKFIELD LEPAGE JOHNSON CONTROLS
1010 SOMERSET STREET PLOUFFE PARK
OTTAWA ON**

GEN

Generator #: ON0554822
Approval Yrs: 98,99,00,01
SIC Code: 7512
SIC Description: NON-RES. BLDG. OPER.

--- Details ---

Waste Code: 122

Map Key	Number of Records	Direction/ Distance (m)	Elevation (m)	Site	DB
Waste Description:		ALKALINE WASTES - OTHER METALS			
+					
Waste Code:		145			
Waste Description:		PAINT/PIGMENT/COATING RESIDUES			
+					
Waste Code:		146			
Waste Description:		OTHER SPECIFIED INORGANICS			
+					
Waste Code:		212			
Waste Description:		ALIPHATIC SOLVENTS			
+					
Waste Code:		213			
Waste Description:		PETROLEUM DISTILLATES			
+					
Waste Code:		251			
Waste Description:		OIL SKIMMINGS & SLUDGES			
+					
Waste Code:		252			
Waste Description:		WASTE OILS & LUBRICANTS			

68	11 of 19	NNW/136.7	60.7	public works government services canada environmental services directorate 1010 SOMERSET STREET WEST OTTAWA ON	GEN
Generator #:		ON8671552			
Approval Yrs:		As of May 2015			
SIC Code:					
SIC Description:					
--- Details ---					
Waste Code:		221			
Waste Description:		Light fuels			
+					
Waste Code:		146			
Waste Description:		Other specified inorganic sludges, slurries or solids			
+					
Waste Code:		150			
Waste Description:		Inert organic wastes			
+					
Waste Code:		212			
Waste Description:		Aliphatic solvents and residues			
+					
Waste Code:		145			
Waste Description:		Wastes from the use of pigments, coatings and paints			
+					
Waste Code:		252			
Waste Description:		Waste crankcase oils and lubricants			
+					
Waste Code:		122			
Waste Description:		Alkaline slutions - containing other metals and non-metals (not cyanide)			
+					
Waste Code:		331			
Waste Description:		Waste compressed gases including cylinders			

68	12 of 19	NNW/136.7	60.7	GVT. OF CAN.-PUBLIC WORKS CANADA 18-285 MAINTENANCE SUPPORT SERVICES PLOUFFE PARK, 1010 SOMERSET STREET W. OTTAWA ON	GEN
Generator #:		ON0144726			
Approval Yrs:		92,93,94,95,96,97			
SIC Code:		8174			
SIC Description:		HOUSING ADMIN.			

Map Key	Number of Records	Direction/ Distance (m)	Elevation (m)	Site	DB
--- Details ---					
Waste Code:		112			
Waste Description:		ACID WASTE - HEAVY METALS			
+					
Waste Code:		121			
Waste Description:		ALKALINE WASTES - HEAVY METALS			
+					
Waste Code:		122			
Waste Description:		ALKALINE WASTES - OTHER METALS			
+					
Waste Code:		145			
Waste Description:		PAINT/PIGMENT/COATING RESIDUES			
+					
Waste Code:		148			
Waste Description:		INORGANIC LABORATORY CHEMICALS			
+					
Waste Code:		211			
Waste Description:		AROMATIC SOLVENTS			
+					
Waste Code:		212			
Waste Description:		ALIPHATIC SOLVENTS			
+					
Waste Code:		213			
Waste Description:		PETROLEUM DISTILLATES			
+					
Waste Code:		222			
Waste Description:		HEAVY FUELS			
+					
Waste Code:		241			
Waste Description:		HALOGENATED SOLVENTS			
+					
Waste Code:		243			
Waste Description:		PCB'S			
+					
Waste Code:		251			
Waste Description:		OIL SKIMMINGS & SLUDGES			
+					
Waste Code:		252			
Waste Description:		WASTE OILS & LUBRICANTS			
+					
Waste Code:		253			
Waste Description:		EMULSIFIED OILS			
+					
Waste Code:		265			
Waste Description:		GRAPHIC ART WASTES			
+					
Waste Code:		331			
Waste Description:		WASTE COMPRESSED GASES			

[68](#)

13 of 19

NNW/136.7

60.7

**Public Works and Government Services Canada
1010 Somerset Street Plouffe Park Shop
Ottawa ON**

GEN

Generator #: ON0144726
Approval Yrs: 2012
SIC Code: 913910
SIC Description: Other Local Municipal and Regional Public Administration

--- Details ---

Waste Code: 211
Waste Description: AROMATIC SOLVENTS
+
Waste Code: 146
Waste Description: OTHER SPECIFIED INORGANICS
+

Map Key	Number of Records	Direction/ Distance (m)	Elevation (m)	Site	DB
<i>Waste Code:</i>		121			
<i>Waste Description:</i>		ALKALINE WASTES - HEAVY METALS			
+					
<i>Waste Code:</i>		213			
<i>Waste Description:</i>		PETROLEUM DISTILLATES			
+					
<i>Waste Code:</i>		212			
<i>Waste Description:</i>		ALIPHATIC SOLVENTS			
+					
<i>Waste Code:</i>		122			
<i>Waste Description:</i>		ALKALINE WASTES - OTHER METALS			
+					
<i>Waste Code:</i>		148			
<i>Waste Description:</i>		INORGANIC LABORATORY CHEMICALS			
+					
<i>Waste Code:</i>		263			
<i>Waste Description:</i>		ORGANIC LABORATORY CHEMICALS			
+					
<i>Waste Code:</i>		241			
<i>Waste Description:</i>		HALOGENATED SOLVENTS			
+					
<i>Waste Code:</i>		145			
<i>Waste Description:</i>		PAINT/PIGMENT/COATING RESIDUES			
+					
<i>Waste Code:</i>		252			
<i>Waste Description:</i>		WASTE OILS & LUBRICANTS			
+					
<i>Waste Code:</i>		112			
<i>Waste Description:</i>		ACID WASTE - HEAVY METALS			
+					
<i>Waste Code:</i>		222			
<i>Waste Description:</i>		HEAVY FUELS			
+					
<i>Waste Code:</i>		253			
<i>Waste Description:</i>		EMULSIFIED OILS			
+					
<i>Waste Code:</i>		331			
<i>Waste Description:</i>		WASTE COMPRESSED GASES			
+					
<i>Waste Code:</i>		265			
<i>Waste Description:</i>		GRAPHIC ART WASTES			
+					
<i>Waste Code:</i>		251			
<i>Waste Description:</i>		OIL SKIMMINGS & SLUDGES			
+					
<i>Waste Code:</i>		243			
<i>Waste Description:</i>		PCBS			

68 14 of 19 **NNW/136.7** **60.7** **Public Works and Government Services Canada**
1010 Somerset Street Plouffe Park Shop **GEN**
Ottawa ON

Generator #: ON0144726
Approval Yrs: 2013
SIC Code: 913910
SIC Description:

--- Details ---
Waste Code: 265
Waste Description: GRAPHIC ART WASTES
+
Waste Code: 112
Waste Description: ACID WASTE - HEAVY METALS
+
Waste Code: 121

<i>Map Key</i>	<i>Number of Records</i>	<i>Direction/ Distance (m)</i>	<i>Elevation (m)</i>	<i>Site</i>	<i>DB</i>
<i>Waste Description:</i> ALKALINE WASTES - HEAVY METALS + <i>Waste Code:</i> 146 <i>Waste Description:</i> OTHER SPECIFIED INORGANICS + <i>Waste Code:</i> 122 <i>Waste Description:</i> ALKALINE WASTES - OTHER METALS + <i>Waste Code:</i> 263 <i>Waste Description:</i> ORGANIC LABORATORY CHEMICALS + <i>Waste Code:</i> 148 <i>Waste Description:</i> INORGANIC LABORATORY CHEMICALS + <i>Waste Code:</i> 213 <i>Waste Description:</i> PETROLEUM DISTILLATES + <i>Waste Code:</i> 222 <i>Waste Description:</i> HEAVY FUELS + <i>Waste Code:</i> 145 <i>Waste Description:</i> PAINT/PIGMENT/COATING RESIDUES + <i>Waste Code:</i> 211 <i>Waste Description:</i> AROMATIC SOLVENTS + <i>Waste Code:</i> 253 <i>Waste Description:</i> EMULSIFIED OILS + <i>Waste Code:</i> 252 <i>Waste Description:</i> WASTE OILS & LUBRICANTS + <i>Waste Code:</i> 251 <i>Waste Description:</i> OIL SKIMMINGS & SLUDGES + <i>Waste Code:</i> 331 <i>Waste Description:</i> WASTE COMPRESSED GASES + <i>Waste Code:</i> 212 <i>Waste Description:</i> ALIPHATIC SOLVENTS + <i>Waste Code:</i> 243 <i>Waste Description:</i> PCBS + <i>Waste Code:</i> 241 <i>Waste Description:</i> HALOGENATED SOLVENTS					
68	15 of 19	NNW/136.7	60.7	PUBLIC WORK & GOV'T SER CANADA 1010 SOMERSET st OTTAWA ON	GEN
<i>Generator #:</i> ON3451496 <i>Approval Yrs:</i> 03,04 <i>SIC Code:</i> <i>SIC Description:</i>					
68	16 of 19	NNW/136.7	60.7	public works government services canada 1010 SOMERSET STREET WEST OTTAWA ON	GEN
<i>Generator #:</i> ON8671552 <i>Approval Yrs:</i> 2012 <i>SIC Code:</i> 531310					

Map Key	Number of Records	Direction/ Distance (m)	Elevation (m)	Site	DB
SIC Description:		Real Estate Property Managers			
68	17 of 19	NNW/136.7	60.7	Public Works and Government Services Canada 1010 Somerset Street Plouffe Park Shop Ottawa ON	GEN
Generator #:	ON0144726				
Approval Yrs:	2009				
SIC Code:	913910				
SIC Description:	Other Local Municipal and Regional Public Administration				
--- Details ---					
Waste Code:	148				
Waste Description:	INORGANIC LABORATORY CHEMICALS				
+					
Waste Code:	211				
Waste Description:	AROMATIC SOLVENTS				
+					
Waste Code:	212				
Waste Description:	ALIPHATIC SOLVENTS				
+					
Waste Code:	213				
Waste Description:	PETROLEUM DISTILLATES				
+					
Waste Code:	222				
Waste Description:	HEAVY FUELS				
+					
Waste Code:	241				
Waste Description:	HALOGENATED SOLVENTS				
+					
Waste Code:	243				
Waste Description:	PCBS				
+					
Waste Code:	251				
Waste Description:	OIL SKIMMINGS & SLUDGES				
+					
Waste Code:	252				
Waste Description:	WASTE OILS & LUBRICANTS				
+					
Waste Code:	253				
Waste Description:	EMULSIFIED OILS				
+					
Waste Code:	263				
Waste Description:	ORGANIC LABORATORY CHEMICALS				
+					
Waste Code:	265				
Waste Description:	GRAPHIC ART WASTES				
+					
Waste Code:	331				
Waste Description:	WASTE COMPRESSED GASES				
+					
Waste Code:	112				
Waste Description:	ACID WASTE - HEAVY METALS				
+					
Waste Code:	121				
Waste Description:	ALKALINE WASTES - HEAVY METALS				
+					
Waste Code:	122				
Waste Description:	ALKALINE WASTES - OTHER METALS				
+					
Waste Code:	145				
Waste Description:	PAINT/PIGMENT/COATING RESIDUES				
+					
Waste Code:	146				

Map Key	Number of Records	Direction/ Distance (m)	Elevation (m)	Site	DB
Waste Description:		OTHER SPECIFIED INORGANICS			
68	18 of 19	NNW/136.7	60.7	1010 SOMERSET ST, OTTAWA ON	PINC
Incident ID:					
Tank Status:		RC Established			
Attribute Category:		FS-Perform P-line Inc Invest			
Task Number:		5417237			
Type:		FS-Pipeline Incident			
Incident Number:		1603296			
Status Code:		Pipeline Damage Reason Est			
Summary:		1010 SOMERSET ST, OTTAWA - PIPELINE HIT - 2"			
Spills Action Centre:					
Reported By:		Tracy Penney - ENBRIDGE			
Affiliation:					
Method Details:		E-mail			
Fuel Category:		Natural Gas			
Fuel Occurrence Type:					
Date of Occurrence:					
Occurrence Start Date:		3/25/2015			
Health Impact:					
Occurrence Desc:					
Environment Impact:					
Property Damage:		Yes			
Service Interrupt:					
Fuel Type:					
Enforce Policy:		Yes			
Operation Type:					
Damage Reason:		Excavation practices not sufficient			
Public Relation:					
Pipeline System:					
Pipeline Type:					
Depth:					
Pipe Material:					
Regulator Location:					
PSIG:					
Regulator Type:					
Notes:					
68	19 of 19	NNW/136.7	60.7	SHELL CANADA PRODUCTS LTD. DEPT OF PUBLIC WORKS 1010 SUMMERSET TANK TRUCK (CARGO) OTTAWA CITY ON	SPL
Ref NO:		66275			
Contaminant Code:					
Contaminant Name:					
Contaminant Quantity:					
Incident Cause:		CONTAINER OVERFLOW			
Incident Dt:		1/20/1992			
Incident Reason:		EQUIPMENT FAILURE			
Incident Summary:		SHELL - 0.5L FURNACE OIL OUTSIDE WALL & BESIDE TK VENT PIPE. CLEANED UP.			
MOE Reported Dt:		1/21/1992			
Environmental Impact:		NOT ANTICIPATED			
Nature of Impact:					
Receiving Medium:		LAND			
SAC Action Class:					
Sector Source Type:					
Site Municipality:		20101			

Map Key	Number of Records	Direction/ Distance (m)	Elevation (m)	Site	DB
69	1 of 1	S/143.2	69.3	ON	BORE
Borehole ID:	808371			Type:	Borehole
Use:	Geotechnical/Geological Investigation			Status:	
Drill Method:	Hollow stem auger			UTM Zone:	18
Easting:	444030.19			Northing:	5027989.17
Location Accuracy:				Orig. Ground Elev m:	100
Elev. Reliability Note:				DEM Ground Elev m:	68.4
Total Depth m:	4.6			Primary Name:	LRBH 03-2
Township:				Concession:	
Lot:				Municipality:	
Completion Date:	15-AUG-2003			Static Water Level:	3.1
Primary Water Use:				Sec. Water Use:	
--- Details ---					
Stratum ID:	218596121			Top Depth(m):	0.0
Bottom Depth(m):	0.2			Stratum Desc:	Asphalt
+					
Stratum ID:	218596122			Top Depth(m):	0.2
Bottom Depth(m):	3.0			Stratum Desc:	Grey-Brown Compact Fill-Misc Sand - Gravel With: Si W Cob W Blds
+					
Stratum ID:	218596123			Top Depth(m):	3.0
Bottom Depth(m):	4.6			Stratum Desc:	Grey-Brown Loose to Compact Till sand silt With: Cob W Blds Trace: Cl Tr Gr

70	1 of 1	S/153.3	68.9	ON	BORE
Borehole ID:	808369			Type:	Borehole
Use:	Geotechnical/Geological Investigation			Status:	
Drill Method:	Hollow stem auger			UTM Zone:	18
Easting:	444015.36			Northing:	5027989.44
Location Accuracy:				Orig. Ground Elev m:	100
Elev. Reliability Note:				DEM Ground Elev m:	68.6
Total Depth m:	4.6			Primary Name:	LRBH 03-1
Township:				Concession:	
Lot:				Municipality:	
Completion Date:	14-AUG-2003			Static Water Level:	2.9
Primary Water Use:				Sec. Water Use:	
--- Details ---					
Stratum ID:	218596110			Top Depth(m):	0.0
Bottom Depth(m):	0.2			Stratum Desc:	Asphalt
+					
Stratum ID:	218596111			Top Depth(m):	0.2
Bottom Depth(m):	0.6			Stratum Desc:	Grey Compact Fill-Misc Sand - Gravel
+					
Stratum ID:	218596112			Top Depth(m):	0.6
Bottom Depth(m):	1.8			Stratum Desc:	Brown Compact Fill-Misc Sand Trace: Gr
+					
Stratum ID:	218596113			Top Depth(m):	1.8
Bottom Depth(m):	2.9			Stratum Desc:	Grey-Brown Very Stiff Weathered Crust Silty Clay
+					
Stratum ID:	218596114			Top Depth(m):	2.9
Bottom Depth(m):	4.6			Stratum Desc:	Grey Loose Till Silt - Sand Trace: Cl Tr Gr

Map Key	Number of Records	Direction/ Distance (m)	Elevation (m)	Site	DB
71	1 of 4	WNW/118.1	64.8	73 Breezehill Avenue North Ottawa ON K1Y 2H6	EHS
Addit. Info Ordered:		Fire Insur. Maps and/or Site Plans; Title Search; City Directory			
Order No.:		20080924003			
Report Date:		10/2/2008			
Report Type:		Standard Report			
Search Radius (km):		0.25			
71	2 of 4	WNW/118.1	64.8	A R C INDUSTRIES 73 BREEZEHILL AVE N OTTAWA ON K1Y 2H6	SCT
Established:		1974			
Plant Size (ft²):		0			
Employment:		15			
--- Details ---					
Description:		MILLWORK			
SIC/NAICS Code:		2431			
71	3 of 4	WNW/118.1	64.8	Arc Industries - Div. of OCAPDD 73 Breezehill Ave N Ottawa ON K1Y 2H6	SCT
Established:		1973			
Plant Size (ft²):					
Employment:		6			
71	4 of 4	WNW/118.1	64.8	ARC Industries 73 Breezehill Ave N Ottawa ON K1Y 2H6	SCT
Established:		1973			
Plant Size (ft²):					
Employment:					
--- Details ---					
Description:		All Other Miscellaneous Manufacturing			
SIC/NAICS Code:		339990			
72	1 of 1	SW/219.3	66.6	City of Ottawa Breezehill Ave N between Laurel and Gladstone Ottawa ON	SPL
Ref NO:		0381-83NPSF			
Contaminant Code:		41			
Contaminant Name:		PAINT AND PIGMENT WASTES			
Contaminant Quantity:					
Incident Cause:		Discharge Or Bypass To A Watercourse			
Incident Dt:					
Incident Reason:		Negligence (Apparent) - Caused by lack of diligence			
Incident Summary:		Spill of paint to storm system			
MOE Reported Dt:		3/18/2010			
Environmental Impact:		Not Anticipated			
Nature of Impact:		Surface Water Pollution			
Receiving Medium:					
SAC Action Class:		Watercourse Spills			
Sector Source Type:		Other			
Site Municipality:					

Map Key	Number of Records	Direction/ Distance (m)	Elevation (m)	Site	DB
73	1 of 1	NNE/177.6	60.6	City of Ottawa 135 Preston Street Ottawa ON K1R 7P4	CA
Certificate #: Application Year: Issue Date: Approval Type: Status: Application Type: Client Name: Client Address: Client City: Client Postal Code: Project Description: Contaminants: Emission Control:		5614-6MXMC2 2006 4/13/2006 Air Approved			
74	1 of 1	NNW/173.8	57.1	T & E FOOD PRODUCTS 158 SPRUCE ST OTTAWA ON K1R 6P2	SCT
Established: Plant Size (ft²): Employment: --- Details --- Description: SIC/NAICS Code:		1968 20 FOOD PREPARATIONS, N.E.C. 2099			
75	1 of 1	S/159.4	68.6	OTTAWA ON	WWIS
Well ID: Concession: County: Easting Nad83: Zone: Primary Water Use: Sec. Water Use: Pump Rate: Flow Rate: Specific Capacity: Construction Method: Elevation (m): Depth to Bedrock: Water Type: --- Details --- Thickness: Material Colour: + Thickness: Material Colour: + Thickness: Material Colour:		1536545 OTTAWA-CARLETON 444047 18 Other Method 69.24		Lot: Concession Name: Municipality: Northing Nad83: Utm Reliability: Construction Date: Well Depth: Static Water Level: Clear/Cloudy: Final Well Status: Flowing (y/n): Elevation Reliability: Overburden/Bedrock: Casing Material: Original Depth: Material: Original Depth: Material: Original Depth: Material:	

Map Key	Number of Records	Direction/ Distance (m)	Elevation (m)	Site	DB
76	1 of 1	WNW/137.9	64.2	A & T AUTO PARTS 55 BREEZEHILL AVE N OTTAWA ON K1Y 2H6	AUWR

Facility: Automobile Parts & Supplies-Used & Rebuilt
Description:

77	1 of 1	SE/124.1	60.1	179 LOUISA STREET, OTTAWA ON K1R 6Y9	INC
--------------------	--------	----------	------	---	-----

Incident ID: 2284250
Incident Number: 133414
SR Type: FS-Incident
Status Code: Causal Analysis Complete
Summary: 179 LOUISA STREET, OTTAWA - 2" PIPELINE HIT
Drainage System:
Sub Surface Contam.:
Aff. Prop. Use Water:
Contam. Migrated:
Contact Natural Env.:
Near Body of Water:
Approx. Quant. Rel.:
Equipment Model:
Serial No.:
Residential App. Type:
Commercial App. Type:
Industrial App. Type:
Institutional App. Type:
Venting Type:
Vent Connector Mater.:
Vent Chimney Mater.:
Notes:
Pipeline Type: Main Distribution Pipeline
Pipeline Involved:
Pipe Material: Steel
Depth Ground Cover: 0.7
Regulator Location: Outside
Regulator Type: Service Regulator (up to 60 psi intake)
Operation Pressure: 60
Pipeline Notes:
Liquid Prop Make:
Liquid Prop Model:
Liquid Prop Serial No.:
Equipment Type:
Cylinder Capacity:
Cylinder Capac. Units:
Cylinder Material Type:
Tank Capacity:
Tank Material Type:
Tank Storage Type:
Tank Location Type:
Pump Flow Rate Capac.:
Liquid Prop Notes:

78	1 of 8	NNW/173.8	58.3	Centretown Professional Corporation 955 Somerset st Ottawa ON	GEN
--------------------	--------	-----------	------	---	-----

Generator #: ON2653748
Approval Yrs: 2012
SIC Code: 541940
SIC Description: Veterinary Services

Map Key	Number of Records	Direction/ Distance (m)	Elevation (m)	Site	DB
--- Details ---					
			261		
			PHARMACEUTICALS		
			+		
			312		
			PATHOLOGICAL WASTES		
78	2 of 8	NNW/173.8	58.3	PARSON REFRIGERATION (1985) LTD. 955 SOMERSET STREET WEST OTTAWA ON K1R 6R8	GEN
			Generator #:	ON2204200	
			Approval Yrs:	02,03,04,05,06,07,08	
			SIC Code:		
			SIC Description:		
--- Details ---					
			252		
			WASTE OILS & LUBRICANTS		
78	3 of 8	NNW/173.8	58.3	Centretown Professional Corporation 955 Somerset st Ottawa ON K1R 6R8	GEN
			Generator #:	ON2653748	
			Approval Yrs:	As of May 2015	
			SIC Code:		
			SIC Description:		
--- Details ---					
			312		
			Pathological wastes		
			+		
			261		
			Pharmaceuticals		
78	4 of 8	NNW/173.8	58.3	Centretown Professional Corporation 955 Somerset st Ottawa ON	GEN
			Generator #:	ON2653748	
			Approval Yrs:	2010	
			SIC Code:	541940	
			SIC Description:	Veterinary Services	
--- Details ---					
			261		
			PHARMACEUTICALS		
			+		
			312		
			PATHOLOGICAL WASTES		
78	5 of 8	NNW/173.8	58.3	Centretown Professional Corporation 955 Somerset st Ottawa ON	GEN
			Generator #:	ON2653748	
			Approval Yrs:	2011	
			SIC Code:	541940	
			SIC Description:	Veterinary Services	
--- Details ---					

Map Key	Number of Records	Direction/ Distance (m)	Elevation (m)	Site	DB
Waste Code: Waste Description: + Waste Code: Waste Description:		312 PATHOLOGICAL WASTES 261 PHARMACEUTICALS			
78	6 of 8	NNW/173.8	58.3	Centretown Professional Corporation 955 Somerset st Ottawa ON	GEN
Generator #: Approval Yrs: SIC Code: SIC Description:		ON2653748 2009 541940 Veterinary Services			
--- Details --- Waste Code: Waste Description: + Waste Code: Waste Description:		261 PHARMACEUTICALS 312 PATHOLOGICAL WASTES			
78	7 of 8	NNW/173.8	58.3	PARSON REFRIGERATION (1988) LTD. 955 SOMERSET STREET WEST OTTAWA ON K1R 6R8	GEN
Generator #: Approval Yrs: SIC Code: SIC Description:		ON2204200 97,98,99,00,01 4253 COMMER. REFRIG. WORK			
--- Details --- Waste Code: Waste Description:		252 WASTE OILS & LUBRICANTS			
78	8 of 8	NNW/173.8	58.3	Centretown Professional Corporation 955 Somerset st Ottawa ON	GEN
Generator #: Approval Yrs: SIC Code: SIC Description:		ON2653748 2013 541940 VETERINARY SERVICES			
--- Details --- Waste Code: Waste Description: + Waste Code: Waste Description:		261 PHARMACEUTICALS 312 PATHOLOGICAL WASTES			
79	1 of 1	N/166.6	58.3	935/943 Somerset St. Ottawa ON	EHS
Addit. Info Ordered: Order No.: Report Date: Report Type: Search Radius (km):		20021129004 12/9/02 Complete Report 0.25			
80	1 of 1	N/173.8	58.3	OTTAWA HYDRO	SPL

Map Key	Number of Records	Direction/ Distance (m)	Elevation (m)	Site	DB
947 SOMMERSET ST WEST TRANSFORMER OTTAWA CITY ON					
Ref NO:	36234				
Contaminant Code:					
Contaminant Name:					
Contaminant Quantity:					
Incident Cause:	COOLING SYSTEM LEAK				
Incident Dt:	6/14/1990				
Incident Reason:	EQUIPMENT FAILURE				
Incident Summary:	OTTAWA HYDRO: 150 ML	MINERAL OIL TO LAND FROM OVERHEATED TRANSFORMER			
MOE Reported Dt:	6/14/1990				
Environmental Impact:	POSSIBLE				
Nature of Impact:	Soil contamination				
Receiving Medium:	LAND				
SAC Action Class:					
Sector Source Type:					
Site Municipality:	20101				
81	1 of 1	N/169.6	58.2	J.M. HILL & SON LTD. 935 SOMERSET ST W OTTAWA ON K1R 6R8	SCT
Established:	1922				
Plant Size (ft²):	0				
Employment:	40				
--- Details ---					
Description:	BOOKBINDING AND RELATED WORK				
SIC/NAICS Code:	2789				
+					
Description:	OFFICE EQUIPMENT				
SIC/NAICS Code:	5044				
+					
Description:	Other Printing				
SIC/NAICS Code:	323119				
+					
Description:	Support Activities for Printing				
SIC/NAICS Code:	323120				
82	1 of 1	NW/172.7	58.1	ON	BORE
Borehole ID:	847975			Type:	Borehole
Use:	Geotechnical/Geological Investigation			Status:	Decommissioned
Drill Method:	Diamond Drill			UTM Zone:	18
Easting:	443871			Northing:	5028492
Location Accuracy:				Orig. Ground Elev m:	58.4
Elev. Reliability Note:				DEM Ground Elev m:	58.8
Total Depth m:	5.5			Primary Name:	
Township:	NEPEAN			Concession:	CON 1 ON OTTAWA RIVER
Lot:	LOT 38			Municipality:	
Completion Date:	01-DEC-1961			Static Water Level:	-999.9
Primary Water Use:				Sec. Water Use:	
--- Details ---					
Stratum ID:	6559445			Top Depth(m):	0.0
Bottom Depth(m):	1.9			Stratum Desc:	FILL (SAND, GRAVEL AND SMALL BOULDERS)
+					
Stratum ID:	6559446			Top Depth(m):	1.9
Bottom Depth(m):	5.5			Stratum Desc:	SAND, GRAVEL AND BOULDERS

Map Key	Number of Records	Direction/ Distance (m)	Elevation (m)	Site	DB
83	1 of 21	S/149.0	67.6	City of Ottawa 175 Loretta Ave N Ottawa ON K1Y 4L8	ECA
<p>Record Type: PDF URL: CofA Number: 3038-8SLKC7 Date: 3/23/2012 Status: Approved Project Type: Air/Noise</p>					
83	2 of 21	S/149.0	67.6	REGIONAL MUNICIPALITY OF OTTAWA CARLETON ATTN : MARC LEVESQUE 175 LORETTA AV N OTTAWA ON K1Y 4L8	FSTH
<p>License Issue Date: 1/22/1991 Tank Status: Licensed Tank Status As Of: August 2007 Operation Type: Private Fuel Outlet Facility Type: Gasoline Station - Self Serve</p> <p>--- Details --- Status: Active Capacity: 22700 Year of Installation: 1991 Corrosion Protection: Tank Fuel Type: Liquid Fuel Single Wall UST - Gasoline</p> <p>+ Status: Active Capacity: 22700 Year of Installation: 1991 Corrosion Protection: Tank Fuel Type: Liquid Fuel Single Wall UST - Diesel</p>					
83	3 of 21	S/149.0	67.6	REGIONAL MUNICIPALITY OF OTTAWA CARLETON ATTN : MARC LEVESQUE 175 LORETTA AV N OTTAWA ON K1Y 4L8	FSTH
<p>License Issue Date: 1/22/1991 Tank Status: Licensed Tank Status As Of: December 2008 Operation Type: Private Fuel Outlet Facility Type: Gasoline Station - Self Serve</p> <p>--- Details --- Status: Active Capacity: 22700 Year of Installation: 1991 Corrosion Protection: Tank Fuel Type: Liquid Fuel Single Wall UST - Gasoline</p> <p>+ Status: Active Capacity: 22700 Year of Installation: 1991 Corrosion Protection: Tank Fuel Type: Liquid Fuel Single Wall UST - Diesel</p>					
83	4 of 21	S/149.0	67.6	OTTAWA-CARLTON, REGIONAL MUN OF REGIONAL ROAD #13 AT MANOTICK 175	GEN

Map Key	Number of Records	Direction/ Distance (m)	Elevation (m)	Site	DB
				LORETTA AVE N OTTAWA ON K1Y 4L8	
Generator #:		ON0303100			
Approval Yrs:		86,87			
SIC Code:		8351			
SIC Description:		EXEC./LEGIS. ADMIN.			
--- Details ---					
Waste Code:		252			
Waste Description:		WASTE OILS & LUBRICANTS			
83	5 of 21	S/149.0	67.6	OTTAWA-CARLETON, REGIONAL MUN. OF SIGNALS AND COMMUNICATIONS 175 LORETTA AVENUE NORTH OTTAWA ON K1Y 4L8	GEN
Generator #:		ON0303108			
Approval Yrs:		86,87,88			
SIC Code:		8371			
SIC Description:		TRANSPORTATION ADMIN.			
--- Details ---					
Waste Code:		213			
Waste Description:		PETROLEUM DISTILLATES			
83	6 of 21	S/149.0	67.6	Corporation City of Ottawa 175 Loretta Ave N Ottawa ON K1Y 4L8	GEN
Generator #:		ON2247318			
Approval Yrs:		02,03,04,05,06,07,08			
SIC Code:					
SIC Description:					
--- Details ---					
Waste Code:		146			
Waste Description:		OTHER SPECIFIED INORGANICS			
+					
Waste Code:		145			
Waste Description:		PAINT/PIGMENT/COATING RESIDUES			
+					
Waste Code:		251			
Waste Description:		OIL SKIMMINGS & SLUDGES			
+					
Waste Code:		221			
Waste Description:		LIGHT FUELS			
83	7 of 21	S/149.0	67.6	OTTAWA-CARLTON, REGIONAL MUNICIPALITY OF 175 LORETTA AVENUE NORTH OTTAWA ON K1Y 4L8	GEN
Generator #:		ON0303108			
Approval Yrs:		92,93,94,95,96,97,98,99,00,01			
SIC Code:		8371			
SIC Description:		TRANSPORTATION ADMIN			
--- Details ---					
Waste Code:		121			
Waste Description:		ALKALINE WASTES - HEAVY METALS			
+					
Waste Code:		146			
Waste Description:		OTHER SPECIFIED INORGANICS			

Map Key	Number of Records	Direction/ Distance (m)	Elevation (m)	Site	DB
83	8 of 21	S/149.0	67.6	City of Ottawa 175 LORETTA AVENUE NORTH OTTAWA ON K1Y 4L8	GEN
Generator #:		ON0303108			
Approval Yrs:		2011			
SIC Code:		488490			
SIC Description:		Other Support Activities for Road Transportation			
--- Details ---					
Waste Code:		145			
Waste Description:		PAINT/PIGMENT/COATING RESIDUES			
+					
Waste Code:		252			
Waste Description:		WASTE OILS & LUBRICANTS			
+					
Waste Code:		146			
Waste Description:		OTHER SPECIFIED INORGANICS			
+					
Waste Code:		211			
Waste Description:		AROMATIC SOLVENTS			
83	9 of 21	S/149.0	67.6	City of Ottawa 175 LORETTA AVENUE NORTH OTTAWA ON K1Y 4L8	GEN
Generator #:		ON0303108			
Approval Yrs:		2010			
SIC Code:		488490			
SIC Description:		Other Support Activities for Road Transportation			
--- Details ---					
Waste Code:		146			
Waste Description:		OTHER SPECIFIED INORGANICS			
+					
Waste Code:		252			
Waste Description:		WASTE OILS & LUBRICANTS			
+					
Waste Code:		211			
Waste Description:		AROMATIC SOLVENTS			
+					
Waste Code:		145			
Waste Description:		PAINT/PIGMENT/COATING RESIDUES			
83	10 of 21	S/149.0	67.6	City of Ottawa 175 LORETTA AVENUE NORTH OTTAWA ON K1Y 4L8	GEN
Generator #:		ON0303108			
Approval Yrs:		02,03,04,05,06,07,08			
SIC Code:					
SIC Description:					
--- Details ---					
Waste Code:		252			
Waste Description:		WASTE OILS & LUBRICANTS			
+					

Map Key	Number of Records	Direction/ Distance (m)	Elevation (m)	Site	DB
Waste Code:		145			
Waste Description:		PAINT/PIGMENT/COATING RESIDUES			
+					
Waste Code:		145			
Waste Description:		PAINT/PIGMENT/COATING RESIDUES			
+					
Waste Code:		121			
Waste Description:		ALKALINE WASTES - HEAVY METALS			
+					
Waste Code:		213			
Waste Description:		PETROLEUM DISTILLATES			
+					
Waste Code:		146			
Waste Description:		OTHER SPECIFIED INORGANICS			
+					
Waste Code:		211			
Waste Description:		AROMATIC SOLVENTS			

83	11 of 21	S/149.0	67.6	Corporation City of Ottawa 175 Loretta Ave N Ottawa ON K1Y 4L8	GEN
Generator #:		ON2247318			
Approval Yrs:		2011			
SIC Code:		913150			
SIC Description:		Municipal Regulatory Services			
--- Details ---					
Waste Code:		252			
Waste Description:		WASTE OILS & LUBRICANTS			
+					
Waste Code:		221			
Waste Description:		LIGHT FUELS			
+					
Waste Code:		251			
Waste Description:		OIL SKIMMINGS & SLUDGES			
+					
Waste Code:		145			
Waste Description:		PAINT/PIGMENT/COATING RESIDUES			
+					
Waste Code:		243			
Waste Description:		PCBS			
+					
Waste Code:		146			
Waste Description:		OTHER SPECIFIED INORGANICS			

83	12 of 21	S/149.0	67.6	Corporation City of Ottawa 175 Loretta Ave N Ottawa ON K1Y 4L8	GEN
Generator #:		ON2247318			
Approval Yrs:		2010			
SIC Code:		913150			
SIC Description:		Municipal Regulatory Services			
--- Details ---					
Waste Code:		146			
Waste Description:		OTHER SPECIFIED INORGANICS			
+					
Waste Code:		251			
Waste Description:		OIL SKIMMINGS & SLUDGES			
+					
Waste Code:		243			
Waste Description:		PCBS			
+					

Map Key	Number of Records	Direction/ Distance (m)	Elevation (m)	Site	DB
<p>Waste Code: 252 Waste Description: WASTE OILS & LUBRICANTS</p> <p>+ Waste Code: 145 Waste Description: PAINT/PIGMENT/COATING RESIDUES</p> <p>+ Waste Code: 221 Waste Description: LIGHT FUELS</p>					
83	13 of 21	S/149.0	67.6	City of Ottawa 175 LORETTA AVENUE NORTH OTTAWA ON K1Y 4L8	GEN
<p>Generator #: ON0303108 Approval Yrs: 2009 SIC Code: 488490 SIC Description: Other Support Activities for Road Transportation</p> <p>--- Details ---</p> <p>Waste Code: 145 Waste Description: PAINT/PIGMENT/COATING RESIDUES</p> <p>+ Waste Code: 146 Waste Description: OTHER SPECIFIED INORGANICS</p> <p>+ Waste Code: 211 Waste Description: AROMATIC SOLVENTS</p> <p>+ Waste Code: 252 Waste Description: WASTE OILS & LUBRICANTS</p>					
83	14 of 21	S/149.0	67.6	OTTAWA-CARLTON, REGIONAL MUN OF REGIONAL ROAD #28 (NAVAN ROAD) 175 LORETTA AVENUE NORTH OTTAWA ON K1Y 4L8	GEN
<p>Generator #: ON0303101 Approval Yrs: 86,87 SIC Code: 8351 SIC Description: EXEC./LEGIS. ADMIN.</p> <p>--- Details ---</p> <p>Waste Code: 252 Waste Description: WASTE OILS & LUBRICANTS</p>					
83	15 of 21	S/149.0	67.6	Corporation City of Ottawa 175 Loretta Ave N Ottawa ON K1Y 4L8	GEN
<p>Generator #: ON2247318 Approval Yrs: 2009 SIC Code: 913150 SIC Description: Municipal Regulatory Services</p> <p>--- Details ---</p> <p>Waste Code: 145 Waste Description: PAINT/PIGMENT/COATING RESIDUES</p> <p>+ Waste Code: 146 Waste Description: OTHER SPECIFIED INORGANICS</p> <p>+ Waste Code: 221 Waste Description: LIGHT FUELS</p> <p>+</p>					

Map Key	Number of Records	Direction/ Distance (m)	Elevation (m)	Site	DB
Waste Code: Waste Description: + Waste Code: Waste Description:		251 OIL SKIMMINGS & SLUDGES			
Waste Code: Waste Description:		252 WASTE OILS & LUBRICANTS			
83	16 of 21	S/149.0	67.6	OTTAWA-CARLTON, REGIONAL MUN. OF SIGNALS AND COMMUNICATIONS 175 LORETTA AVENUE NORTH OTTAWA ON K1Y 4L8	GEN
Generator #: Approval Yrs: SIC Code: SIC Description:		ON0303108 89,90 8371 TRANSPORTATION ADMIN			
--- Details ---					
Waste Code: Waste Description: + Waste Code: Waste Description: + Waste Code: Waste Description:		146 OTHER SPECIFIED INORGANICS			
Waste Code: Waste Description: + Waste Code: Waste Description:		211 AROMATIC SOLVENTS			
Waste Code: Waste Description:		213 PETROLEUM DISTILLATES			
83	17 of 21	S/149.0	67.6	Corporation City of Ottawa 175 Loretta Ave N Ottawa ON K1Y 4L8	GEN
Generator #: Approval Yrs: SIC Code: SIC Description:		ON2247318 2012 913150 Municipal Regulatory Services			
--- Details ---					
Waste Code: Waste Description: + Waste Code: Waste Description: + Waste Code: Waste Description: + Waste Code: Waste Description: + Waste Code: Waste Description:		221 LIGHT FUELS			
Waste Code: Waste Description: + Waste Code: Waste Description: + Waste Code: Waste Description:		243 PCBS			
Waste Code: Waste Description: + Waste Code: Waste Description: + Waste Code: Waste Description:		251 OIL SKIMMINGS & SLUDGES			
Waste Code: Waste Description: + Waste Code: Waste Description:		252 WASTE OILS & LUBRICANTS			
Waste Code: Waste Description: + Waste Code: Waste Description:		145 PAINT/PIGMENT/COATING RESIDUES			
Waste Code: Waste Description:		146 OTHER SPECIFIED INORGANICS			
83	18 of 21	S/149.0	67.6	Corporation City of Ottawa 175 Loretta Ave N Ottawa ON K1Y 4L8	GEN
Generator #: Approval Yrs: SIC Code: SIC Description:		ON2247318 As of May 2015			
--- Details ---					

Map Key	Number of Records	Direction/ Distance (m)	Elevation (m)	Site	DB
Waste Code: 146 Waste Description: Other specified inorganic sludges, slurries or solids + Waste Code: 252 Waste Description: Waste crankcase oils and lubricants + Waste Code: 251 Waste Description: Waste oils/sludges (petroleum based) + Waste Code: 221 Waste Description: Light fuels + Waste Code: 243 Waste Description: PCB					
83	19 of 21	S/149.0	67.6	City of Ottawa 175 LORETTA AVENUE NORTH OTTAWA ON K1Y 4L8	GEN
Generator #: ON0303108 Approval Yrs: 2012 SIC Code: 488490 SIC Description: Other Support Activities for Road Transportation --- Details --- Waste Code: 145 Waste Description: PAINT/PIGMENT/COATING RESIDUES + Waste Code: 211 Waste Description: AROMATIC SOLVENTS + Waste Code: 146 Waste Description: OTHER SPECIFIED INORGANICS + Waste Code: 252 Waste Description: WASTE OILS & LUBRICANTS					
83	20 of 21	S/149.0	67.6	REGIONAL MUNICIPALITY OF OTTAWA CARLETON ATTN : DO 175 LORETTA AV N OTTAWA ON K1Y 4L8	PRT
Location ID: 10987 Type: private Expiry Date: Capacity (L): 45000.00 Licence #: 0001056845					
83	21 of 21	S/149.0	67.6	KENT FUELS 175 LORETTA AVE. RMOC GARAGE TANK TRUCK (CARGO) OTTAWA CITY ON	SPL
Ref NO: 79770 Contaminant Code: Contaminant Name: Contaminant Quantity: Incident Cause: UNDERGROUND TANK LEAK Incident Dt: 12/10/1992 Incident Reason: ERROR Incident Summary: KENT FUELS - 25 L OF DIESEL FUEL TO GROUND DUE TO OVERFILL OF TANK MOE Reported Dt: 12/10/1992 Environmental Impact: NOT ANTICIPATED					

Map Key	Number of Records	Direction/ Distance (m)	Elevation (m)	Site	DB
Nature of Impact:					
Receiving Medium:		LAND			
SAC Action Class:					
Sector Source Type:		20101			
Site Municipality:					
84	1 of 1	SW/248.4	67.9	150 BREEZEHILL AVENUE NORTH OTTAWA ON K1Y 2H8	HINC
External File Num:		FS INC 0905-02838			
Date of Occurrence:					
Fuel Occurrence Type:					
Fuel Type Involved:					
Status Desc:		Pending Level 1 Occurrence Investigation			
Job Type Desc:		Incident/Near-Miss Occurrence (FS)			
Oper. Type Involved:					
Service Interruptions:					
Property Damage:					
Fuel Life Cycle Stage:					
Root Cause:					
Reported Details:					
Fuel Category:		Gaseous Fuel			
Occurrence Type:		Incident			
Affiliation:		Industry Stakeholder (Licensee/Registration/Certificate Holder, Facility Owner, etc.)			
County Name:		Ottawa			
Approx. Quant. Rel:					
Nearby body of water:					
Enter Drainage Syst.:					
Approx. Quant. Unit:					
Environmental Impact:					
85	1 of 1	E/216.5	62.0	Central Tenant Services 865 Gladstone Ottawa ON	GEN
Generator #:		ON3858285			
Approval Yrs:		As of May 2015			
SIC Code:					
SIC Description:					
--- Details ---					
Waste Code:		145			
Waste Description:		Wastes from the use of pigments, coatings and paints			
86	1 of 15	S/153.3	67.8	CITY OF OTTAWA 175 LORETTA AVE. NORTH OTTAWA ON K1Y4L8	NPRI
Longitude:		-75.7144			
NPRI #:		0000004773			
Year:		2004			
Latitude:		45.4028			
--- Details ---					
Units:		tonnes			
Air:		.23			
Water:					
Substances Released:		Toluene			
Land:					

Map Key	Number of Records	Direction/ Distance (m)	Elevation (m)	Site	DB
86	2 of 15	S/153.3	67.8	REGIONAL MUNICIPALITY OF OTTAWA CARLETON 175 LORETTA AVE. NORTH OTTAWA ON K1Y 4L8	NPRI
Longitude:		-75.7144			
NPRI #:		0000004773			
Year:		1998			
Latitude:		45.4028			
--- Details ---					
Units:		tonnes			
Air:					
Water:					
Substances Released:		Toluene			
Land:					
86	3 of 15	S/153.3	67.8	CITY OF OTTAWA 175 LORETTA AVE. NORTH OTTAWA ON K1Y4L8	NPRI
Longitude:		-75.7144			
NPRI #:		0000004773			
Year:		2008			
Latitude:		45.4028			
--- Details ---					
Units:		tonnes			
Air:					
Water:					
Substances Released:		Toluene			
Land:					
86	4 of 15	S/153.3	67.8	City of Ottawa 175 LORETTA AVE. NORTH OTTAWA ON K1Y 4L8	NPRI
Longitude:		-75.7144			
NPRI #:		0000004773			
Year:		2000			
Latitude:		45.4028			
--- Details ---					
Units:		tonnes			
Air:					
Water:					
Substances Released:		Toluene			
Land:					
86	5 of 15	S/153.3	67.8	CITY OF OTTAWA 175 LORETTA AVE. NORTH OTTAWA ON K1Y 4L8	NPRI
Longitude:		-75.7144			
NPRI #:		0000004773			
Year:		2002			
Latitude:		45.4028			
--- Details ---					
Units:		tonnes			
Air:		.21			
Water:					
Substances Released:		Toluene			
Land:					

Map Key	Number of Records	Direction/ Distance (m)	Elevation (m)	Site	DB
86	6 of 15	S/153.3	67.8	TRAFFIC OPERATIONS BRANCH R.M.O.C 175 LORETTA AVE. NORTH OTTAWA ON K1Y 4L8	NPRI
Longitude:		-75.7144			
NPRI #:		0000004773			
Year:		1995			
Latitude:		45.4028			
--- Details ---					
Units:		tonnes			
Air:					
Water:					
Substances Released:		Toluene			
Land:					
86	7 of 15	S/153.3	67.8	REGIONAL MUNICIPALITY OF OTTAWA CARLETON 175 LORETTA AVE. NORTH OTTAWA ON K1Y 4L8	NPRI
Longitude:		-75.7144			
NPRI #:		0000004773			
Year:		1997			
Latitude:		45.4028			
--- Details ---					
Units:		tonnes			
Air:					
Water:					
Substances Released:		Toluene			
Land:					
86	8 of 15	S/153.3	67.8	REGIONAL MUNICIPALITY OF OTTAWA CARLETON 175 LORETTA AVE. NORTH OTTAWA ON K1Y 4L8	NPRI
Longitude:		-75.7144			
NPRI #:		0000004773			
Year:		1999			
Latitude:		45.4028			
--- Details ---					
Units:		tonnes			
Air:					
Water:					
Substances Released:		Toluene			
Land:					
86	9 of 15	S/153.3	67.8	CITY OF OTTAWA 175 LORETTA AVE. NORTH OTTAWA ON K1Y4L8	NPRI
Longitude:		-75.7144			
NPRI #:		0000004773			
Year:		2007			
Latitude:		45.4028			
--- Details ---					
Units:		tonnes			
Air:					

Map Key	Number of Records	Direction/ Distance (m)	Elevation (m)	Site	DB
<i>Water:</i>					
<i>Substances Released:</i>		Toluene			
<i>Land:</i>					
86	10 of 15	S/153.3	67.8	City of Ottawa 175 LORETTA AVE. NORTH OTTAWA ON K1Y 4L8	NPRI
<i>Longitude:</i>		-75.7144			
<i>NPRI #:</i>		0000004773			
<i>Year:</i>		2001			
<i>Latitude:</i>		45.4028			
--- Details ---					
<i>Units:</i>		tonnes			
<i>Air:</i>					
<i>Water:</i>					
<i>Substances Released:</i>		Toluene			
<i>Land:</i>					
86	11 of 15	S/153.3	67.8	REGIONAL MUNICIPALITY OF OTTAWA CARLETON 175 LORETTA AVE. NORTH OTTAWA ON K1Y 4L8	NPRI
<i>Longitude:</i>		-75.7144			
<i>NPRI #:</i>		0000004773			
<i>Year:</i>		1996			
<i>Latitude:</i>		45.4028			
--- Details ---					
<i>Units:</i>		tonnes			
<i>Air:</i>					
<i>Water:</i>					
<i>Substances Released:</i>		Toluene			
<i>Land:</i>					
86	12 of 15	S/153.3	67.8	CITY OF OTTAWA 175 LORETTA AVE. NORTH OTTAWA ON K1Y4L8	NPRI
<i>Longitude:</i>		-75.7144			
<i>NPRI #:</i>		0000004773			
<i>Year:</i>		2006			
<i>Latitude:</i>		45.4028			
--- Details ---					
<i>Units:</i>		tonnes			
<i>Air:</i>		.22			
<i>Water:</i>					
<i>Substances Released:</i>		Toluene			
<i>Land:</i>					
86	13 of 15	S/153.3	67.8	CITY OF OTTAWA 175 LORETTA AVE. NORTH OTTAWA ON K1Y4L8	NPRI
<i>Longitude:</i>		-75.7144			
<i>NPRI #:</i>		0000004773			
<i>Year:</i>		2009			
<i>Latitude:</i>		45.4028			
--- Details ---					

Map Key	Number of Records	Direction/ Distance (m)	Elevation (m)	Site	DB
Units:		tonnes			
Air:					
Water:					
Substances Released:		Toluene			
Land:					
86	14 of 15	S/153.3	67.8	CITY OF OTTAWA 175 LORETTA AVE. NORTH OTTAWA ON K1Y4L8	NPRI
Longitude:		-75.7144			
NPRI #:		0000004773			
Year:		2005			
Latitude:		45.4028			
--- Details ---					
Units:		tonnes			
Air:		.27			
Water:					
Substances Released:		Toluene			
Land:					
86	15 of 15	S/153.3	67.8	CITY OF OTTAWA 175 LORETTA AVE. NORTH OTTAWA ON K1Y4L8	NPRI
Longitude:		-75.7144			
NPRI #:		0000004773			
Year:		2003			
Latitude:		45.4028			
--- Details ---					
Units:		tonnes			
Air:		.22			
Water:					
Substances Released:		Toluene			
Land:					
87	1 of 6	S/151.2	67.7	CITY OF OTTAWA 175 LORETTA OTTAWA ON	EASR
Longitude:					
Latitude:					
Record Type:					
PDF URL:					
CofA Number:		R-002-5384270056			
Date:		31-OCT-13			
Status:		Registered			
Project Type:		Standby Power System			
87	2 of 6	S/151.2	67.7	REGIONAL MUNICIPALITY OF OTTAWA CARLETON ATTN : MARC LEVESQUE 175 LORETTA AVE N OTTAWA ON K1Y 4L8	FST
Instance Number:		10904148			
Cont Name:					
Instance Type:		FS Liquid Fuel Tank			
Fuel Type:		Diesel			
Status:		Active			
Capacity:		22700			

Map Key	Number of Records	Direction/ Distance (m)	Elevation (m)	Site	DB
Tank Material: Corrosion Protection: Tank Type: Install Year: Parent Facility Type: Facility Type:		Steel Sacrificial anode Single Wall UST 1991 Fuels Safety Private Fuel Outlet - Self Serve FS Liquid Fuel Tank			
87	3 of 6	S/151.2	67.7	REGIONAL MUNICIPALITY OF OTTAWA CARLETON ATTN : MARC LEVESQUE 175 LORETTA AVE N OTTAWA ON K1Y 4L8	FST
Instance Number: Cont Name: Instance Type: Fuel Type: Status: Capacity: Tank Material: Corrosion Protection: Tank Type: Install Year: Parent Facility Type: Facility Type:		10904127 FS Liquid Fuel Tank Gasoline Active 22700 Steel Sacrificial anode Single Wall UST 1991 Fuels Safety Private Fuel Outlet - Self Serve FS Liquid Fuel Tank			
87	4 of 6	S/151.2	67.7	Corporation City of Ottawa 175 Loretta Ave N Ottawa ON	GEN
Generator #: Approval Yrs: SIC Code: SIC Description:		ON2247318 2013 913150			
--- Details ---					
Waste Code: Waste Description:		221 LIGHT FUELS			
+ Waste Code:		145			
Waste Description:		PAINT/PIGMENT/COATING RESIDUES			
+ Waste Code:		252			
Waste Description:		WASTE OILS & LUBRICANTS			
+ Waste Code:		251			
Waste Description:		OIL SKIMMINGS & SLUDGES			
+ Waste Code:		243			
Waste Description:		PCBS			
+ Waste Code:		146			
Waste Description:		OTHER SPECIFIED INORGANICS			
87	5 of 6	S/151.2	67.7	City of Ottawa Public Works Department 175 Loretta Ave N. Ottawa ON	GEN
Generator #: Approval Yrs: SIC Code: SIC Description:		ON0303108 As of May 2015			

Map Key	Number of Records	Direction/ Distance (m)	Elevation (m)	Site	DB
--- Details ---					
			145		
			Waste Description: Wastes from the use of pigments, coatings and paints		
			211		
			Waste Description: Aromatic solvents and residues		
			252		
			Waste Description: Waste crankcase oils and lubricants		
87	6 of 6	S/151.2	67.7	City of Ottawa 175 LORETTA AVENUE NORTH OTTAWA ON	GEN
				Generator #:	ON0303108
				Approval Yrs:	2013
				SIC Code:	488490
				SIC Description:	OTHER SUPPORT ACTIVITIES FOR ROAD TRANSPORTATION
--- Details ---					
			146		
			Waste Description: OTHER SPECIFIED INORGANICS		
			211		
			Waste Description: AROMATIC SOLVENTS		
			252		
			Waste Description: WASTE OILS & LUBRICANTS		
			145		
			Waste Description: PAINT/PIGMENT/COATING RESIDUES		
88	1 of 5	NNW/188.6	57.6	ROBT TAPE LIMITED 989 SOMERSET ST. W. OTTAWA ON K1R 6R8	GEN
				Generator #:	ON0194400
				Approval Yrs:	88,89,90
				SIC Code:	3081
				SIC Description:	MACHINE SHOP IND.
--- Details ---					
			253		
			Waste Description: EMULSIFIED OILS		
88	2 of 5	NNW/188.6	57.6	ROBT TAPE LIMITED 989 SOMERSET ST. W. OTTAWA ON K1R 6R8	GEN
				Generator #:	ON0194400
				Approval Yrs:	92,93,94,95,96,97
				SIC Code:	3081
				SIC Description:	MACHINE SHOP IND.
--- Details ---					
			253		
			Waste Description: EMULSIFIED OILS		
88	3 of 5	NNW/188.6	57.6	ROBT. TAPE LTD. 989 Somerset St. West Ottawa ON K1R 6R8	GEN
				Generator #:	ON0194400

Map Key	Number of Records	Direction/ Distance (m)	Elevation (m)	Site	DB
Approval Yrs: SIC Code: SIC Description:		02,03,04,05			
--- Details --- Waste Code: Waste Description:		253 EMULSIFIED OILS			
88	4 of 5	NNW/188.6	57.6	ROBT TAPE LIMITED 989 SOMERSET STREET WEST OTTAWA ON K1R 6R8	GEN
Generator #: Approval Yrs: SIC Code: SIC Description:		ON0194400 98,99,00,01 3081 MACHINE SHOP IND.			
--- Details --- Waste Code: Waste Description:		253 EMULSIFIED OILS			
88	5 of 5	NNW/188.6	57.6	ROBERT TAPE LIMITED 989 SOMERSET ST W OTTAWA ON K1R 6R8	SCT
Established: Plant Size (ft²): Employment:		1945 8000 10			
--- Details --- Description: SIC/NAICS Code: + Description: SIC/NAICS Code:		INDUSTRIAL AND COMMERCIAL MACHINERY AND EQUIPMENT, NOT ELSEWHERE CLASSIFIED 3599 Machine Shops 332710			
89	1 of 4	SE/129.7	60.7	KEITEL FURNITURE REPAIR LTD 184 Louisa Street Ottawa ON K1R 6Z1	GEN
Generator #: Approval Yrs: SIC Code: SIC Description:		ON2295700 2010 321999 All Other Miscellaneous Wood Product Manufacturing			
--- Details --- Waste Code: Waste Description:		211 AROMATIC SOLVENTS			
89	2 of 4	SE/129.7	60.7	KEITEL FURNITURE REPAIR LTD 184 Louisa Street Ottawa ON K1R 6Z1	GEN
Generator #: Approval Yrs: SIC Code: SIC Description:		ON2295700 2011 321999 All Other Miscellaneous Wood Product Manufacturing			
--- Details --- Waste Code: Waste Description:		211 AROMATIC SOLVENTS			

Map Key	Number of Records	Direction/ Distance (m)	Elevation (m)	Site	DB
89	3 of 4	SE/129.7	60.7	KEITEL FURNITURE REPAIR LTD 184 Louisa Street Ottawa ON K1R 6Z1	GEN
Generator #:		ON2295700			
Approval Yrs:		2009			
SIC Code:		321999			
SIC Description:		All Other Miscellaneous Wood Product Manufacturing			
--- Details ---					
Waste Code:		211			
Waste Description:		AROMATIC SOLVENTS			
89	4 of 4	SE/129.7	60.7	KEITEL FURNITURE REPAIR LTD 184 LOUISA STREET OTTAWA ON K1R 6Z1	GEN
Generator #:		ON2295700			
Approval Yrs:		97,98,99,00,01,02,03,04,05,06,07,08			
SIC Code:		5421			
SIC Description:		HOUSEHOLD FURN.			
--- Details ---					
Waste Code:		211			
Waste Description:		AROMATIC SOLVENTS			
90	1 of 1	N/178.8	58.7	901 SOMERSET ST. OTTAWA ON	HINC
External File Num:		FS INC 0809-05349			
Date of Occurrence:		9/10/2008			
Fuel Occurrence Type:		Pipeline Strike			
Fuel Type Involved:		Natural Gas			
Status Desc:		Completed - Causal Analysis(End)			
Job Type Desc:		Incident/Near-Miss Occurrence (FS)			
Oper. Type Involved:		Construction Site (pipeline strike)			
Service Interruptions:		Yes			
Property Damage:		Yes			
Fuel Life Cycle Stage:		Transmission, Distribution and Transportation			
Root Cause:		Root Cause: Equipment/Material/Component:No Procedures:Yes Maintenance:No Design:No Training:No Management:Yes Human Factors:Yes			
Reported Details:					
Fuel Category:		Gaseous Fuel			
Occurrence Type:		Incident			
Affiliation:		Industry Stakeholder (Licensee/Registration/Certificate Holder, Facility Owner, etc.)			
County Name:		Ottawa			
Approx. Quant. Rel:					
Nearby body of water:					
Enter Drainage Syst.:					
Approx. Quant. Unit:					
Environmental Impact:					
91	1 of 1	S/200.0	71.4	166 LORETTA AVENUE, OTTAWA ON	PINC
Incident ID:					
Tank Status:		RC Established			
Attribute Category:		FS-Perform P-line Inc Invest			
Task Number:		5666667			
Type:		FS-Pipeline Incident			
Incident Number:		1682814			
Status Code:		Pipeline Damage Reason Est			
Summary:		166 LORETTA AVENUE, OTTAWA - PIPELINE HIT - 1 ¼"			

Map Key	Number of Records	Direction/ Distance (m)	Elevation (m)	Site	DB
Spills Action Centre: Reported By: Bernie Monette - ENBRIDGE Affiliation: Method Details: E-mail Fuel Category: Natural Gas Fuel Occurrence Type: Date of Occurrence: Occurrence Start Date: 8/28/2015 Health Impact: Occurrence Desc: Environment Impact: Property Damage: Yes Service Interrupt: Fuel Type: Enforce Policy: Yes Operation Type: Damage Reason: Excavation practices not sufficient Public Relation: Pipeline System: Pipeline Type: Depth: Pipe Material: Regualtor Location: PSIG: Regulator Type: Notes:					
92	1 of 2	N/186.6	59.1	R.M. OF OTTAWA-CARLETON SOMERSET ST./PRESTON ST. OTTAWA CITY ON	CA
Certificate #: 7-0582-97- Application Year: 97 Issue Date: 7/7/1997 Approval Type: Municipal water Status: Approved Application Type: Client Name: Client Address: Client City: Client Postal Code: Project Description: Contaminants: Emission Control:					
92	2 of 2	N/186.6	59.1	OTTAWA CITY SOMERSET ST.W./PRESTON ST.,CSO OTTAWA CITY ON	CA
Certificate #: 3-0703-97- Application Year: 97 Issue Date: 7/11/1997 Approval Type: Municipal sewage Status: Approved Application Type: Client Name: Client Address: Client City: Client Postal Code: Project Description: Contaminants: Emission Control:					

Map Key	Number of Records	Direction/ Distance (m)	Elevation (m)	Site	DB
93	1 of 1	NW/163.6	65.9	ON	BORE
Borehole ID:	847981			Type:	Borehole
Use:	Geotechnical/Geological Investigation			Status:	Decommissioned
Drill Method:	Diamond Drill			UTM Zone:	18
Easting:	443792			Northing:	5028435
Location Accuracy:				Orig. Ground Elev m:	58.2
Elev. Reliability Note:				DEM Ground Elev m:	64.5
Total Depth m:	7.8			Primary Name:	
Township:	NEPEAN			Concession:	CON 1 ON OTTAWA RIVER
Lot:	LOT 38			Municipality:	
Completion Date:	15-DEC-1961			Static Water Level:	-999.9
Primary Water Use:				Sec. Water Use:	
--- Details ---					
Stratum ID:	6559465			Top Depth(m):	0.0
Bottom Depth(m):	3.2			Stratum Desc:	BROWN SAND AND GRAVEL WITH BOULDERS (POSSIBLE FILL)
+					
Stratum ID:	6559466			Top Depth(m):	3.2
Bottom Depth(m):	6.4			Stratum Desc:	SOFT TO FIRM GREY CLAY, TRACE OF SILT
+					
Stratum ID:	6559467			Top Depth(m):	6.4
Bottom Depth(m):	7.8			Stratum Desc:	VERY DENSE SILTY TILL, SOME SAND AND GRAVEL
94	1 of 11	SE/149.3	60.0	MAC'S CONVENIENCE STORES INC** 284 PRESTON ST OTTAWA ON K1R 7R6	EXP
Instance ID:	52585				
TSSA Program Area:					
Maximum Hazard Rank:					
Facility Type:	FS Liquid Fuel Tank				
Expired Date:	3/2/1995				
Instance Number:	10905549				
Instance Type:	FS Liquid Fuel Tank				
Status:	EXPIRED				
Description:	FS Gasoline Station - Full Serve				
94	2 of 11	SE/149.3	60.0	MAC'S CONVENIENCE STORES INC** 284 PRESTON ST OTTAWA ON K1R 7R6	EXP
Instance ID:	50988				
TSSA Program Area:					
Maximum Hazard Rank:					
Facility Type:	FS Liquid Fuel Tank				
Expired Date:	3/2/1995				
Instance Number:	10905543				
Instance Type:	FS Liquid Fuel Tank				
Status:	EXPIRED				
Description:	FS Gasoline Station - Full Serve				
94	3 of 11	SE/149.3	60.0	MAC'S CONVENIENCE STORES INC** 284 PRESTON ST	EXP

Map Key	Number of Records	Direction/ Distance (m)	Elevation (m)	Site	DB
OTTAWA ON K1R 7R6					
<p>Instance ID: TSSA Program Area: Maximum Hazard Rank: Facility Type: Expired Date: 3/2/1995 Instance Number: 10905549 Instance Type: FS Liquid Fuel Tank Status: EXPIRED Description:</p>					
94	4 of 11	SE/149.3	60.0	MAC'S CONVENIENCE STORES INC** 284 PRESTON ST OTTAWA ON K1R 7R6	EXP
<p>Instance ID: TSSA Program Area: Maximum Hazard Rank: Facility Type: Expired Date: 3/2/1995 Instance Number: 9757232 Instance Type: FS Facility Status: EXPIRED Description:</p>					
94	5 of 11	SE/149.3	60.0	MAC'S CONVENIENCE STORES INC** 284 PRESTON ST OTTAWA ON	EXP
<p>Instance ID: 50842 TSSA Program Area: Maximum Hazard Rank: Facility Type: Expired Date: Instance Number: 10905558 Instance Type: FS Piping Status: EXPIRED Description: FS Piping</p>					
94	6 of 11	SE/149.3	60.0	MAC'S CONVENIENCE STORES INC** 284 PRESTON ST OTTAWA ON K1R 7R6	EXP
<p>Instance ID: TSSA Program Area: Maximum Hazard Rank: Facility Type: Expired Date: 3/2/1995 Instance Number: 10905525 Instance Type: FS Liquid Fuel Tank Status: EXPIRED Description:</p>					
94	7 of 11	SE/149.3	60.0	MAC'S CONVENIENCE STORES INC** 284 PRESTON ST OTTAWA ON	EXP
<p>Instance ID: 50716</p>					

Map Key	Number of Records	Direction/ Distance (m)	Elevation (m)	Site	DB
TSSA Program Area: Maximum Hazard Rank: Facility Type: Expired Date: Instance Number: 10905567 Instance Type: FS Piping Status: EXPIRED Description: FS Piping					
94	8 of 11	SE/149.3	60.0	MAC'S CONVENIENCE STORES INC** 284 PRESTON ST OTTAWA ON K1R 7R6	EXP
Instance ID: TSSA Program Area: Maximum Hazard Rank: Facility Type: Expired Date: 3/2/1995 Instance Number: 10905543 Instance Type: FS Liquid Fuel Tank Status: EXPIRED Description:					
94	9 of 11	SE/149.3	60.0	MAC'S CONVENIENCE STORES INC** 284 PRESTON ST OTTAWA ON K1R 7R6	EXP
Instance ID: 51865 TSSA Program Area: Maximum Hazard Rank: Facility Type: FS Liquid Fuel Tank Expired Date: 3/2/1995 Instance Number: 10905525 Instance Type: FS Liquid Fuel Tank Status: EXPIRED Description: FS Gasoline Station - Full Serve					
94	10 of 11	SE/149.3	60.0	MAC'S CONVENIENCE STORES INC** 284 PRESTON ST OTTAWA ON K1R 7R6	EXP
Instance ID: TSSA Program Area: Maximum Hazard Rank: Facility Type: Expired Date: 3/2/1995 Instance Number: 10905534 Instance Type: FS Liquid Fuel Tank Status: EXPIRED Description:					
94	11 of 11	SE/149.3	60.0	MAC'S CONVENIENCE STORES INC** 284 PRESTON ST OTTAWA ON K1R 7R6	EXP
Instance ID: 51396 TSSA Program Area: Maximum Hazard Rank: Facility Type: FS Liquid Fuel Tank					

Map Key	Number of Records	Direction/ Distance (m)	Elevation (m)	Site	DB
Expired Date:		3/2/1995			
Instance Number:		10905534			
Instance Type:		FS Liquid Fuel Tank			
Status:		EXPIRED			
Description:		FS Gasoline Station - Full Serve			
95	1 of 5	WNW/168.1	64.1	1040 Somerset St. W Ottawa ON	EHS
Addit. Info Ordered:					
Order No.:		20120516034			
Report Date:		28-MAY-12			
Report Type:		Standard Report			
Search Radius (km):		.25			
95	2 of 5	WNW/168.1	64.1	AERO MECHTRONICS LIMITED 1040 SOMERSET STREET WEST OTTAWA ON K1Y 4L3	01-084 GEN
Generator #:		ON0507400			
Approval Yrs:		92,93,94,95,96,97,98			
SIC Code:		3041			
SIC Description:		COATING OF METAL PR.			
--- Details ---					
Waste Code:		131			
Waste Description:		NEUTRALIZED WASTES - HEAVY METALS			
95	3 of 5	WNW/168.1	64.1	AERO MECHTRONICS LIMITED 1040 SOMERSET STREET WEST OTTAWA ON K1Y 4L3	GEN
Generator #:		ON0507400			
Approval Yrs:		99,00,01			
SIC Code:		3041			
SIC Description:		COATING OF METAL PR.			
--- Details ---					
Waste Code:		131			
Waste Description:		NEUTRALIZED WASTES - HEAVY METALS			
95	4 of 5	WNW/168.1	64.1	AERO MECHTRONICS LIMITED 1040 SOMERSET STREET WEST OTTAWA ON K1Y 4L3	GEN
Generator #:		ON0507400			
Approval Yrs:		86,87,88,89			
SIC Code:		3041			
SIC Description:		COATING OF METAL PR.			
--- Details ---					
Waste Code:		131			
Waste Description:		NEUTRALIZED WASTES - HEAVY METALS			
95	5 of 5	WNW/168.1	64.1	OTTAWA ON	WWIS
Well ID:		7184358		Lot:	
Concession:				Concession Name:	
County:				Municipality:	
Easting Nad83:				Northing Nad83:	

Map Key	Number of Records	Direction/ Distance (m)	Elevation (m)	Site	DB
Zone:				Utm Reliability:	unknown UTM
Primary Water Use:	Monitoring			Construction Date:	18-JUN-12
Sec. Water Use:				Well Depth:	24.3 m
Pump Rate:				Static Water Level:	
Flow Rate:				Clear/Cloudy:	
Specific Capacity:				Final Well Status:	Test Hole
Construction Method:	Other Method			Flowing (y/n):	
Elevation (m):				Elevation Reliability:	
Depth to Bedrock:				Overburden/Bedrock:	
Water Type:				Casing Material:	FRESH, MINERIAL
--- Details ---					
Thickness:	2.1 m			Original Depth:	2.1 m
Material Colour:	BROWN			Material:	SAND, SILT, STONES
+					
Thickness:	.9 m			Original Depth:	3 m
Material Colour:	BROWN			Material:	CLAY, SILT, HARD
+					
Thickness:	7.9 m			Original Depth:	10.9 m
Material Colour:	GREY			Material:	CLAY, SILT, HARD
+					
Thickness:	2.5 m			Original Depth:	13.4 m
Material Colour:	GREY			Material:	SILT, STONES, SAND
+					
Thickness:	.9 m			Original Depth:	14.3 m
Material Colour:	GREY			Material:	GRAVEL, , PACKED
+					
Thickness:	10 m			Original Depth:	24.3 m
Material Colour:	GREY			Material:	LIMESTONE, , LAYERED

96

1 of 1

S/193.2

70.1

ON

WWIS

Well ID: 1508421
Concession:
County: OTTAWA-CARLETON
Easting Nad83: 444040.7
Zone: 18
Primary Water Use: Domestic
Sec. Water Use:
Pump Rate: 5 GPM
Flow Rate:
Specific Capacity:
Construction Method: Cable Tool
Elevation (m): 70.93
Depth to Bedrock: 80
Water Type: FRESH

--- Details ---

Thickness: 75 ft**Material Colour:**

+

Thickness: 5 ft**Material Colour:**

+

Thickness: 59 ft**Lot:****Concession Name:****Municipality:** OTTAWA CITY**Northing Nad83:** 5027922**Utm Reliability:** unknown UTM**Construction Date:** 07-FEB-50**Well Depth:** 139 ft**Static Water Level:** 17 ft**Clear/Cloudy:** CLEAR**Final Well Status:** Water Supply**Flowing (y/n):** N**Elevation Reliability:****Overburden/Bedrock:** Bedrock**Casing Material:** FRESH, MINERIAL**Original Depth:** 75 ft**Material:** MEDIUM SAND**Original Depth:** 80 ft**Material:** CLAY, SILT**Original Depth:** 139 ft

<i>Map Key</i>	<i>Number of Records</i>	<i>Direction/ Distance (m)</i>	<i>Elevation (m)</i>	<i>Site</i>	<i>DB</i>
<i>Material Colour:</i>				<i>Material:</i>	ROCK
97	1 of 1	<i>SE/152.4</i>	<i>60.0</i>	C CORP (ONTARIO) INC ATTN ACCOUNTS PAYABLE 284 PRESTON ST OTTAWA ON K1R7R6	PRT
<i>Location ID:</i>	11043				
<i>Type:</i>	retail				
<i>Expiry Date:</i>	1996-02-28				
<i>Capacity (L):</i>	63500				
<i>Licence #:</i>	0053322001				
98	1 of 1	<i>N/196.6</i>	<i>59.2</i>	122 PRESTON STREET OTTAWA ON K1R 7P2	HINC
<i>External File Num:</i>	FS INC 0807-03397				
<i>Date of Occurrence:</i>	6/23/2008				
<i>Fuel Occurrence Type:</i>	Pipeline Strike				
<i>Fuel Type Involved:</i>	Natural Gas				
<i>Status Desc:</i>	Completed - Causal Analysis(End)				
<i>Job Type Desc:</i>	Incident/Near-Miss Occurrence (FS)				
<i>Oper. Type Involved:</i>	Construction Site (pipeline strike)				
<i>Service Interruptions:</i>	Yes				
<i>Property Damage:</i>	No				
<i>Fuel Life Cycle Stage:</i>	Transmission, Distribution and Transportation				
<i>Root Cause:</i>	Root Cause: Equipment/Material/Component:No Procedures:Yes Maintenance:No Design:Yes Training:No Management:No Human Factors:No				
<i>Reported Details:</i>					
<i>Fuel Category:</i>	Gaseous Fuel				
<i>Occurrence Type:</i>	Incident				
<i>Affiliation:</i>	Industry Stakeholder (Licensee/Registration/Certificate Holder, Facility Owner, etc.)				
<i>County Name:</i>	Ottawa				
<i>Approx. Quant. Rel:</i>					
<i>Nearby body of water:</i>					
<i>Enter Drainage Syst.:</i>					
<i>Approx. Quant. Unit:</i>					
<i>Environmental Impact:</i>					
99	1 of 1	<i>N/202.3</i>	<i>59.3</i>	114 PRESTION STREET OTTAWA ON	HINC
<i>External File Num:</i>	FS INC 0808-04635				
<i>Date of Occurrence:</i>	8/7/2008				
<i>Fuel Occurrence Type:</i>	Pipeline Strike				
<i>Fuel Type Involved:</i>	Natural Gas				
<i>Status Desc:</i>	Completed - Causal Analysis(End)				
<i>Job Type Desc:</i>	Incident/Near-Miss Occurrence (FS)				
<i>Oper. Type Involved:</i>	Construction Site (pipeline strike)				
<i>Service Interruptions:</i>	Yes				
<i>Property Damage:</i>	Yes				
<i>Fuel Life Cycle Stage:</i>	Transmission, Distribution and Transportation				
<i>Root Cause:</i>	Root Cause: Equipment/Material/Component:No Procedures:No Maintenance:No Design:No Training:No Management:Yes Human Factors:Yes				
<i>Reported Details:</i>					
<i>Fuel Category:</i>	Gaseous Fuel				
<i>Occurrence Type:</i>	Incident				
<i>Affiliation:</i>	Industry Stakeholder (Licensee/Registration/Certificate Holder, Facility Owner, etc.)				
<i>County Name:</i>	Ottawa				
<i>Approx. Quant. Rel:</i>					
<i>Nearby body of water:</i>					

Map Key	Number of Records	Direction/ Distance (m)	Elevation (m)	Site	DB
Enter Drainage Syst.: Approx. Quant. Unit: Environmental Impact:					
100	1 of 2	NNW/219.7	56.3	The District in Lebreton Flats Inc. 148-158 Spruce Street Ottawa ON K1R 6P2	CA
Certificate #: Application Year: Issue Date: Approval Type: Status: Application Type: Client Name: Client Address: Client City: Client Postal Code: Project Description: Contaminants: Emission Control:		9980-5WVVDM 2004 3/16/2004 Municipal and Private Sewage Works Approved			
100	2 of 2	NNW/219.7	56.3	Domicile Corporation 148-158 Spruce Street Ottawa ON K1R 6P2	GEN
Generator #: Approval Yrs: SIC Code: SIC Description:		ON2357665 03,04			
101	1 of 1	NW/211.9	57.2	Ottawa ON	WWIS
Well ID: Concession: County: Easting Nad83: Zone: Primary Water Use: Sec. Water Use: Pump Rate: Flow Rate: Specific Capacity: Construction Method: Elevation (m): Depth to Bedrock: Water Type:		7173325 OTTAWA-CARLETON 443858 18 Monitoring and Test Hole		Lot: Concession Name: Municipality: Northing Nad83: Utm Reliability: Construction Date: Well Depth: Static Water Level: Clear/Cloudy: Final Well Status: Flowing (y/n): Elevation Reliability: Overburden/Bedrock: Casing Material:	
Thickness: Material Colour: + Thickness: Material Colour:		3.1 m BROWN 1.17 m BROWN		Original Depth: Material: Original Depth: Material:	
				margin of error : 30 m - 100 m 01-NOV-11 4.27 m Test Hole 3.1 m SAND, FILL, SOFT 4.27 m SAND, GRAVEL, HARD	
102	1 of 13	W/191.7	64.6	SLR Consulting (Canada) Ltd. 100 Breezehill Ave	GEN

Map Key	Number of Records	Direction/ Distance (m)	Elevation (m)	Site	DB
<i>Ottawa ON K1Y 2H5</i>					
				Generator #: ON7477757 Approval Yrs: 07,08 SIC Code: 611690 SIC Description: All Other Schools and Instruction --- Details --- Waste Code: 221 Waste Description: LIGHT FUELS + Waste Code: 222 Waste Description: HEAVY FUELS	
102	2 of 13	W/191.7	64.6	Ottawa-Carleton District School Board Devonshire Community PS 100 Breezehill Avenue Ottawa ON K1Y 2H5	GEN
				Generator #: ON7620039 Approval Yrs: 02,03,04 SIC Code: SIC Description: --- Details --- Waste Code: 243 Waste Description: PCB'S	
102	3 of 13	W/191.7	64.6	Ottawa-Carleton District School Board Devonshire PS 100 Breezehill Avenue Ottawa ON	GEN
				Generator #: ON8413809 Approval Yrs: 03,04 SIC Code: SIC Description:	
102	4 of 13	W/191.7	64.6	Ottawa-Carleton District School Board 100 Breezehill Ave. Ottawa ON	GEN
				Generator #: ON7473867 Approval Yrs: 2009 SIC Code: 611110 SIC Description: Elementary and Secondary Schools --- Details --- Waste Code: 145 Waste Description: PAINT/PIGMENT/COATING RESIDUES + Waste Code: 148 Waste Description: INORGANIC LABORATORY CHEMICALS + Waste Code: 252 Waste Description: WASTE OILS & LUBRICANTS + Waste Code: 263 Waste Description: ORGANIC LABORATORY CHEMICALS + Waste Code: 331 Waste Description: WASTE COMPRESSED GASES	

Map Key	Number of Records	Direction/ Distance (m)	Elevation (m)	Site	DB
102	5 of 13	W/191.7	64.6	OTTAWA BOARD OF EDUCATION 100 BREEZEHILL AVENUE OTTAWA ON K1Y 2H5	GEN
Generator #:		ON0375224			
Approval Yrs:		96,97,98,99,00,01			
SIC Code:		8511			
SIC Description:		ELEM.T./SECON. EDUC.			
--- Details ---					
Waste Code:		221			
Waste Description:		LIGHT FUELS			
102	6 of 13	W/191.7	64.6	Ottawa-Carleton District School Board 100 Breezehille Ave. Ottawa ON	GEN
Generator #:		ON7473867			
Approval Yrs:		2013			
SIC Code:		611110			
SIC Description:		ELEMENTARY AND SECONDARY SCHOOLS			
--- Details ---					
Waste Code:		148			
Waste Description:		INORGANIC LABORATORY CHEMICALS			
+					
Waste Code:		263			
Waste Description:		ORGANIC LABORATORY CHEMICALS			
+					
Waste Code:		145			
Waste Description:		PAINT/PIGMENT/COATING RESIDUES			
+					
Waste Code:		252			
Waste Description:		WASTE OILS & LUBRICANTS			
+					
Waste Code:		331			
Waste Description:		WASTE COMPRESSED GASES			
102	7 of 13	W/191.7	64.6	Ottawa-Carleton District School Board 100 Breezehille Ave. Ottawa ON K1Y 2H5	GEN
Generator #:		ON7473867			
Approval Yrs:		2012			
SIC Code:		611110			
SIC Description:		Elementary and Secondary Schools			
--- Details ---					
Waste Code:		252			
Waste Description:		WASTE OILS & LUBRICANTS			
+					
Waste Code:		148			
Waste Description:		INORGANIC LABORATORY CHEMICALS			
+					
Waste Code:		331			
Waste Description:		WASTE COMPRESSED GASES			
+					
Waste Code:		145			
Waste Description:		PAINT/PIGMENT/COATING RESIDUES			
+					
Waste Code:		263			
Waste Description:		ORGANIC LABORATORY CHEMICALS			

Map Key	Number of Records	Direction/ Distance (m)	Elevation (m)	Site	DB
102	8 of 13	W/191.7	64.6	Ottawa-Carleton District School Board Health & Safety 100 Breezehille Ave. Ottawa ON K1Y 2H5	GEN
Generator #:		ON7473867			
Approval Yrs:		As of May 2015			
SIC Code:					
SIC Description:					
--- Details ---					
Waste Code:		122			
Waste Description:		Alkaline slutions - containing other metals and non-metals (not cyanide)			
+					
Waste Code:		148			
Waste Description:		Misc. wastes and inorganic chemicals			
+					
Waste Code:		252			
Waste Description:		Waste crankcase oils and lubricants			
+					
Waste Code:		145			
Waste Description:		Wastes from the use of pigments, coatings and paints			
+					
Waste Code:		331			
Waste Description:		Waste compressed gases including cylinders			
+					
Waste Code:		263			
Waste Description:		Misc. waste organic chemicals			
+					
Waste Code:		213			
Waste Description:		Petroleum distillates			
+					
Waste Code:		112			
Waste Description:		Acid solutions - containing heavy metals			
102	9 of 13	W/191.7	64.6	Ottawa-Carleton District School Board 100 Breezehill Ave. Ottawa ON	GEN
Generator #:		ON7473867			
Approval Yrs:		2010			
SIC Code:		611110			
SIC Description:		Elementary and Secondary Schools			
--- Details ---					
Waste Code:		263			
Waste Description:		ORGANIC LABORATORY CHEMICALS			
+					
Waste Code:		252			
Waste Description:		WASTE OILS & LUBRICANTS			
+					
Waste Code:		148			
Waste Description:		INORGANIC LABORATORY CHEMICALS			
+					
Waste Code:		331			
Waste Description:		WASTE COMPRESSED GASES			
+					
Waste Code:		145			
Waste Description:		PAINT/PIGMENT/COATING RESIDUES			
102	10 of 13	W/191.7	64.6	SLR Consulting (Canada) Ltd. 100 Breezehill Ave Ottawa ON	GEN
Generator #:		ON7477757			

Map Key	Number of Records	Direction/ Distance (m)	Elevation (m)	Site	DB
Approval Yrs: SIC Code: SIC Description:		2009 611690 All Other Schools and Instruction			
--- Details --- Waste Code: Waste Description: + Waste Code: Waste Description:		221 LIGHT FUELS 222 HEAVY FUELS			
102	11 of 13	W/191.7	64.6	Ottawa-Carleton District School Board 100 Breezehille Ave. Ottawa ON	GEN
Generator #: Approval Yrs: SIC Code: SIC Description:		ON7473867 2011 611110 Elementary and Secondary Schools			
--- Details --- Waste Code: Waste Description: + Waste Code: Waste Description: + Waste Code: Waste Description: + Waste Code: Waste Description: + Waste Code: Waste Description:		145 PAINT/PIGMENT/COATING RESIDUES 331 WASTE COMPRESSED GASES 252 WASTE OILS & LUBRICANTS 148 INORGANIC LABORATORY CHEMICALS 263 ORGANIC LABORATORY CHEMICALS			
102	12 of 13	W/191.7	64.6	SEACOR Environmental Inc. 100 Breezehill Ave Ottawa ON	GEN
Generator #: Approval Yrs: SIC Code: SIC Description:		ON7477757 06 611690 All Other Schools and Instruction			
--- Details --- Waste Code: Waste Description:		222 HEAVY FUELS			
102	13 of 13	W/191.7	64.6	Ottawa-Carleton District School Board 100 Breezehille Ave. Ottawa ON K1Y 2H5	GEN
Generator #: Approval Yrs: SIC Code: SIC Description:		ON7473867 07,08 611110 Elementary and Secondary Schools			
--- Details --- Waste Code: Waste Description: + Waste Code: Waste Description:		145 PAINT/PIGMENT/COATING RESIDUES 148 INORGANIC LABORATORY CHEMICALS			

Map Key	Number of Records	Direction/ Distance (m)	Elevation (m)	Site	DB
<p>+ Waste Code: 252 Waste Description: WASTE OILS & LUBRICANTS</p> <p>+ Waste Code: 263 Waste Description: ORGANIC LABORATORY CHEMICALS</p> <p>+ Waste Code: 331 Waste Description: WASTE COMPRESSED GASES</p>					
103	1 of 1	N/211.2	59.4	106 PRESTON STREET OTTAWA ON K1R 7P2	HINC
<p>External File Num: FS INC 0808-04642 Date of Occurrence: 8/1/2008 Fuel Occurrence Type: Pipeline Strike Fuel Type Involved: Natural Gas Status Desc: Completed - Causal Analysis(End) Job Type Desc: Incident/Near-Miss Occurrence (FS) Oper. Type Involved: Construction Site (pipeline strike) Service Interruptions: Yes Property Damage: Yes Fuel Life Cycle Stage: Transmission, Distribution and Transportation Root Cause: Root Cause: Equipment/Material/Component:No Procedures:No Maintenance:No Design:No Training:No Management:Yes Human Factors:No</p> <p>Reported Details: Fuel Category: Gaseous Fuel Occurrence Type: Incident Affiliation: Industry Stakeholder (Licensee/Registration/Certificate Holder, Facility Owner, etc.) County Name: Ottawa Approx. Quant. Rel: Nearby body of water: Enter Drainage Syst.: Approx. Quant. Unit: Environmental Impact:</p>					
104	1 of 1	N/212.7	59.6	105 Preston Street Ottawa ON	EHS
<p>Addit. Info Ordered: Fire Insur. Maps and/or Site Plans Order No.: 20081124016 Report Date: 12/3/2008 Report Type: Standard Report Search Radius (km): 0.25</p>					
105	1 of 1	NW/216.4	55.8	Ottawa ON	WWIS
<p>Well ID: 7173323 Concession: County: OTTAWA-CARLETON Easting Nad83: 443839 Zone: 18 Primary Water Use: Monitoring and Test Hole Sec. Water Use: Pump Rate: Flow Rate: Specific Capacity: Construction Method: Other Method Elevation (m): Depth to Bedrock: Water Type:</p> <p>Lot: Concession Name: Municipality: OTTAWA CITY Northing Nad83: 5028526 Utm Reliability: margin of error : 30 m - 100 m Construction Date: 01-NOV-11 Well Depth: 3.35 m Static Water Level: Clear/Cloudy: Final Well Status: Test Hole Flowing (y/n): Elevation Reliability: Overburden/Bedrock: Casing Material:</p>					

Map Key	Number of Records	Direction/ Distance (m)	Elevation (m)	Site	DB
--- Details ---					
Thickness:	2.44 m			Original Depth:	2.44 m
Material Colour:	BROWN			Material:	SAND, SOFT, DRY
+					
Thickness:	.91 m			Original Depth:	3.35 m
Material Colour:	BROWN			Material:	SAND, GRAVEL, HARD
106	1 of 1	NW/218.3	55.8	Ottawa ON	WWIS
Well ID:	7173324			Lot:	
Concession:				Concession Name:	
County:	OTTAWA-CARLETON			Municipality:	OTTAWA CITY
Easting Nad83:	443839			Northing Nad83:	5028528
Zone:	18			Utm Reliability:	margin of error : 30 m - 100 m
Primary Water Use:	Monitoring and Test Hole			Construction Date:	01-NOV-11
Sec. Water Use:				Well Depth:	3.35 m
Pump Rate:				Static Water Level:	
Flow Rate:				Clear/Cloudy:	
Specific Capacity:				Final Well Status:	Test Hole
Construction Method:	Other Method			Flowing (y/n):	
Elevation (m):				Elevation Reliability:	
Depth to Bedrock:				Overburden/Bedrock:	
Water Type:				Casing Material:	
--- Details ---					
Thickness:	2.44 m			Original Depth:	2.44 m
Material Colour:	BROWN			Material:	SAND, SOFT, DRY
+					
Thickness:	.91 m			Original Depth:	3.35 m
Material Colour:	BROWN			Material:	SAND, GRAVEL, HARD
107	1 of 1	SSE/180.1	64.9	ON	BORE
Borehole ID:	847367			Type:	Borehole
Use:	Geotechnical/Geological Investigation			Status:	Decommissioned
Drill Method:	Diamond Drill			UTM Zone:	18
Easting:	444191			Northing:	5027927
Location Accuracy:				Orig. Ground Elev m:	63.1
Elev. Reliability Note:				DEM Ground Elev m:	67.7
Total Depth m:	5			Primary Name:	
Township:	NEPEAN			Concession:	CON 1 ON OTTAWA RIVER
Lot:	LOT 38			Municipality:	
Completion Date:	08-MAY-1959			Static Water Level:	-999.9
Primary Water Use:				Sec. Water Use:	
--- Details ---					
Stratum ID:	6557036			Top Depth(m):	0.0
Bottom Depth(m):	1.2			Stratum Desc:	FILL
+					
Stratum ID:	6557037			Top Depth(m):	1.2
Bottom Depth(m):	1.8			Stratum Desc:	MEDIUM DENSE FINE SAND
+					
Stratum ID:	6557038			Top Depth(m):	1.8
Bottom Depth(m):	2.3			Stratum Desc:	MEDIUM DENSE SANDY SILT WITH

Map Key	Number of Records	Direction/ Distance (m)	Elevation (m)	Site	DB
					FEW PEBBLES
+					
Stratum ID:	6557039			Top Depth(m):	2.3
Bottom Depth(m):	3.4			Stratum Desc:	SHALEY LIMESTONE, CORE RECOVERY 85%
+					
Stratum ID:	6557040			Top Depth(m):	3.4
Bottom Depth(m):	5.0			Stratum Desc:	SHALEY LIMESTONE, CORE RECOVERY 80%
108	1 of 1	NNW/227.3	57.3	ON	WWIS
Well ID:	1514863			Lot:	
Concession:				Concession Name:	
County:	OTTAWA-CARLETON			Municipality:	OTTAWA CITY
Easting Nad83:	443982.7			Northing Nad83:	5028597
Zone:	18			Utm Reliability:	margin of error : 100 m - 300 m
Primary Water Use:	Industrial			Construction Date:	30-JUL-75
Sec. Water Use:				Well Depth:	200 ft
Pump Rate:	12 GPM			Static Water Level:	15 ft
Flow Rate:				Clear/Cloudy:	CLEAR
Specific Capacity:				Final Well Status:	Water Supply
Construction Method:	Rotary (Air)			Flowing (y/n):	N
Elevation (m):	56.83			Elevation Reliability:	
Depth to Bedrock:	23			Overburden/Bedrock:	Bedrock
Water Type:	SULPHUR			Casing Material:	FRESH
--- Details ---					
Thickness:	23 ft			Original Depth:	23 ft
Material Colour:				Material:	SAND, GRAVEL
+					
Thickness:	177 ft			Original Depth:	200 ft
Material Colour:				Material:	LIMESTONE
109	1 of 1	W/226.7	65.5	PRIVATE RESIDENCE 69 BAYSWATER AVE. FURNACE OIL TANK OTTAWA CITY ON K1Y 2E7	SPL
Ref NO:	171718				
Contaminant Code:					
Contaminant Name:					
Contaminant Quantity:					
Incident Cause:	ABOVE-GROUND TANK LEAK				
Incident Dt:	8/20/1999				
Incident Reason:	CORROSION				
Incident Summary:	PRIVATE RESIDENCE-UNKNW AMOUNT FURNACE OIL TO BASEMENT AND DRAIN.				
MOE Reported Dt:	8/20/1999				
Environmental Impact:	NOT ANTICIPATED				
Nature of Impact:	Other				
Receiving Medium:	WATER				
SAC Action Class:					
Sector Source Type:					
Site Municipality:	20101				
110	1 of 1	NW/227.2	56.5	OTTAWA ON	WWIS
Well ID:	7192921			Lot:	

Map Key	Number of Records	Direction/ Distance (m)	Elevation (m)	Site	DB
Concession:				Concession Name:	
County:	OTTAWA-CARLETON			Municipality:	OTTAWA CITY
Easting Nad83:	443847			Northing Nad83:	5028541
Zone:	18			Utm Reliability:	margin of error : 30 m - 100 m
Primary Water Use:	Monitoring and Test Hole			Construction Date:	21-NOV-12
Sec. Water Use:				Well Depth:	3.35 m
Pump Rate:				Static Water Level:	
Flow Rate:				Clear/Cloudy:	
Specific Capacity:				Final Well Status:	Observation Wells
Construction Method:	Rotary (Convent.)			Flowing (y/n):	
Elevation (m):				Elevation Reliability:	
Depth to Bedrock:				Overburden/Bedrock:	
Water Type:				Casing Material:	Not stated
--- Details ---					
Thickness:	2.74 m			Original Depth:	2.74 m
Material Colour:	BLACK			Material:	MUCK, CLAY, SOFT
+					
Thickness:	.61 m			Original Depth:	3.35 m
Material Colour:	BROWN			Material:	OTHER, COARSE SAND, HARD
111	1 of 1	SSE/182.9	63.4	ON	BORE
Borehole ID:		847368		Type:	Borehole
Use:		Geotechnical/Geological Investigation		Status:	Decommissioned
Drill Method:		Diamond Drill		UTM Zone:	18
Easting:		444227		Northing:	5027939
Location Accuracy:				Orig. Ground Elev m:	61.6
Elev. Reliability Note:				DEM Ground Elev m:	68.4
Total Depth m:		5.4		Primary Name:	
Township:		NEPEAN		Concession:	CON 1 ON OTTAWA RIVER
Lot:		LOT 38		Municipality:	
Completion Date:		05-MAY-1959		Static Water Level:	.8
Primary Water Use:				Sec. Water Use:	
--- Details ---					
Stratum ID:		6557041		Top Depth(m):	0.0
Bottom Depth(m):		1.7		Stratum Desc:	FILL
+					
Stratum ID:		6557042		Top Depth(m):	1.7
Bottom Depth(m):		2.3		Stratum Desc:	WEATHERED OR FRACTURED LIMESTONE, CORE RECOVERY 54%
+					
Stratum ID:		6557043		Top Depth(m):	2.3
Bottom Depth(m):		3.8		Stratum Desc:	SHALEY LIMESTONE, CORE RECOVERY 77%
+					
Stratum ID:		6557044		Top Depth(m):	3.8
Bottom Depth(m):		5.4		Stratum Desc:	SHALEY LIMESTONE, CORE NOT RECOVERED
112	1 of 1	NW/230.5	56.4	OTTAWA ON	WWIS
Well ID:		7192922		Lot:	
Concession:				Concession Name:	
County:		OTTAWA-CARLETON		Municipality:	NEPEAN TOWNSHIP
Easting Nad83:		443848		Northing Nad83:	5028545

Map Key	Number of Records	Direction/ Distance (m)	Elevation (m)	Site	DB
Zone:	18			Utm Reliability:	margin of error : 30 m - 100 m
Primary Water Use:	Monitoring and Test Hole			Construction Date:	21-NOV-12
Sec. Water Use:				Well Depth:	3.66 m
Pump Rate:				Static Water Level:	
Flow Rate:				Clear/Cloudy:	
Specific Capacity:				Final Well Status:	Test Hole
Construction Method:	Rotary (Convent.)			Flowing (y/n):	
Elevation (m):				Elevation Reliability:	
Depth to Bedrock:				Overburden/Bedrock:	
Water Type:				Casing Material:	Not stated
--- Details ---					
Thickness:	2.74 m			Original Depth:	2.74 m
Material Colour:	BLACK			Material:	MUCK, CLAY, SOFT
+					
Thickness:	.92 m			Original Depth:	3.66 m
Material Colour:	BROWN			Material:	OTHER, COARSE SAND, HARD
113	1 of 1	W/227.9	65.1	57 Bayswater Ave Ottawa ON K1Y 2E8	EHS
Addit. Info Ordered:		Fire Insur. Maps And /or Site Plans			
Order No.:		20070322010			
Report Date:		3/30/2007			
Report Type:		CAN - Custom Report			
Search Radius (km):		0.25			
114	1 of 1	NW/224.2	57.0	OTTAWA ON	WWIS
Well ID:	7192919			Lot:	
Concession:				Concession Name:	
County:	OTTAWA-CARLETON			Municipality:	OTTAWA CITY
Easting Nad83:	443806			Northing Nad83:	5028520
Zone:	18			Utm Reliability:	margin of error : 30 m - 100 m
Primary Water Use:	Monitoring and Test Hole			Construction Date:	21-NOV-12
Sec. Water Use:				Well Depth:	5.49 m
Pump Rate:				Static Water Level:	
Flow Rate:				Clear/Cloudy:	
Specific Capacity:				Final Well Status:	Observation Wells
Construction Method:	Rotary (Convent.)			Flowing (y/n):	
Elevation (m):				Elevation Reliability:	
Depth to Bedrock:				Overburden/Bedrock:	
Water Type:				Casing Material:	Not stated
--- Details ---					
Thickness:	3.35 m			Original Depth:	3.35 m
Material Colour:	BROWN			Material:	OTHER, COARSE SAND, DRY
+					
Thickness:	2.14 m			Original Depth:	5.49 m
Material Colour:	BROWN			Material:	OTHER, COARSE SAND, HARD
115	1 of 1	W/232.6	65.2	57 Bayswater Ave Ottawa ON K1Y2E8	EHS
Addit. Info Ordered:					
Order No.:		20130801025			
Report Date:		09-AUG-13			

Map Key	Number of Records	Direction/ Distance (m)	Elevation (m)	Site	DB
Report Type: Search Radius (km):		Custom Report .25			
116	1 of 1	SSE/188.3	70.4	ON	BORE
Borehole ID:	613107			Type:	Borehole
Use:				Status:	
Drill Method:				UTM Zone:	18
Easting:	444251			Northing:	5027942
Location Accuracy:				Orig. Ground Elev m:	62.3
Elev. Reliability Note:				DEM Ground Elev m:	69.1
Total Depth m:	-999			Primary Name:	
Township:				Concession:	
Lot:				Municipality:	
Completion Date:				Static Water Level:	-999.9
Primary Water Use:				Sec. Water Use:	
--- Details ---					
Stratum ID:	218393743			Top Depth(m):	0.0
Bottom Depth(m):	1.0			Stratum Desc:	FILL.
+					
Stratum ID:	218393744			Top Depth(m):	1.0
Bottom Depth(m):	1.3			Stratum Desc:	SILT.
+					
Stratum ID:	218393745			Top Depth(m):	1.3
Bottom Depth(m):	2.3			Stratum Desc:	TILL. COMPACT.
+					
Stratum ID:	218393746			Top Depth(m):	2.3
Bottom Depth(m):				Stratum Desc:	BEDROCK. . SAND. GREY,DENSE. SAND-FINE TO MEDIUM.GREY,DENSE. 00040 010 0000000400
117	1 of 4	N/234.7	59.5	DAVID SAUNDERS O/A PARAMOUNT PEST CONTROL 110 SPRUCE ST, APT 3 OTTAWA ON K1R 6P2	PES
Licence No.:					
Licence Type:					
117	2 of 4	N/234.7	59.5	PARAMOUNT PEST CONTROL 110 SPRUCE ST; APT. #3 OTTAWA ON K1R 6P2	PES
Licence No.:					
Licence Type:	Operator				
117	3 of 4	N/234.7	59.5	PARAMOUNT PEST CONTROL 110 SPRUCE ST APT#3 OTTAWA ON K1R 6P2	PES
Licence No.:					
Licence Type:	Operator				

Map Key	Number of Records	Direction/ Distance (m)	Elevation (m)	Site	DB
117	4 of 4	N/234.7	59.5	DAVID SAUNDERS O/A PARAMOUNT PEST CONTROL 110 SPRUCE ST, APT 3 OTTAWA ON K1R 6P2	PES

Licence No.:
Licence Type: Operator

118	1 of 1	NW/228.2	56.9	OTTAWA ON	WWIS
---------------------	--------	----------	------	-----------	------

Well ID:	7192920	Lot:	
Concession:		Concession Name:	
County:	OTTAWA-CARLETON	Municipality:	OTTAWA CITY
Easting Nad83:	443805	Northing Nad83:	5028524
Zone:	18	Utm Reliability:	margin of error : 30 m - 100 m
Primary Water Use:	Monitoring and Test Hole	Construction Date:	21-NOV-12
Sec. Water Use:		Well Depth:	5.49 m
Pump Rate:		Static Water Level:	
Flow Rate:		Clear/Cloudy:	
Specific Capacity:		Final Well Status:	Observation Wells
Construction Method:	Rotary (Convent.)	Flowing (y/n):	
Elevation (m):		Elevation Reliability:	
Depth to Bedrock:		Overburden/Bedrock:	
Water Type:		Casing Material:	Not stated

--- Details ---

Thickness:	2.74 m	Original Depth:	2.74 m
Material Colour:	BROWN	Material:	SAND, OTHER, DRY
+			
Thickness:	2.75 m	Original Depth:	5.49 m
Material Colour:	BROWN	Material:	SAND, OTHER

119	1 of 1	SSE/197.6	61.4	ON	BORE
---------------------	--------	-----------	------	----	------

Borehole ID:	847366	Type:	Borehole
Use:	Geotechnical/Geological Investigation	Status:	Decommissioned
Drill Method:	Diamond Drill	UTM Zone:	18
Easting:	444208	Northing:	5027915
Location Accuracy:		Orig. Ground Elev m:	63.2
Elev. Reliability Note:		DEM Ground Elev m:	69
Total Depth m:	5.7	Primary Name:	
Township:	NEPEAN	Concession:	CON 1 ON OTTAWA RIVER
Lot:	LOT 38	Municipality:	
Completion Date:	07-MAY-1959	Static Water Level:	-999.9
Primary Water Use:		Sec. Water Use:	

--- Details ---

Stratum ID:	6557030	Top Depth(m):	0.0
Bottom Depth(m):	0.8	Stratum Desc:	FILL
+			
Stratum ID:	6557031	Top Depth(m):	0.8
Bottom Depth(m):	1.8	Stratum Desc:	MEDIUM DENSE FINE SAND
+			
Stratum ID:	6557032	Top Depth(m):	1.8
Bottom Depth(m):	2.4	Stratum Desc:	MEDIUM DENSE SANDY SILT
+			

Map Key	Number of Records	Direction/ Distance (m)	Elevation (m)	Site	DB
Stratum ID:	6557033			Top Depth(m):	2.4
Bottom Depth(m):	2.7			Stratum Desc:	DENSE SILT AND STONES WITH A LITTLE SAND
+					
Stratum ID:	6557034			Top Depth(m):	2.7
Bottom Depth(m):	4.2			Stratum Desc:	SHALEY LIMESTONE, CORE RECOVERY 88%
+					
Stratum ID:	6557035			Top Depth(m):	4.2
Bottom Depth(m):	5.7			Stratum Desc:	SHALEY LIMESTONE, CORE RECOVERY 98%

120	1 of 1	SSE/202.5	60.3	Young Street & Loretta Avenue Ottawa ON	EHS
Addit. Info Ordered:					
Order No.:	20130110032				
Report Date:	21-JAN-13				
Report Type:	Standard Select Report				
Search Radius (km):	.25				

121	1 of 1	NNE/246.2	62.1	883 Somerset St W Ottawa ON	EHS
Addit. Info Ordered:					
Order No.:	City Directory 20130225003				
Report Date:	05-MAR-13				
Report Type:	Standard Report				
Search Radius (km):	.25				

122	1 of 1	SSE/202.2	59.7	ON	BORE
Borehole ID:	847369			Type:	Borehole
Use:	Geotechnical/Geological Investigation			Status:	Decommissioned
Drill Method:	Diamond Drill			UTM Zone:	18
Easting:	444226			Northing:	5027918
Location Accuracy:				Orig. Ground Elev m:	62.2
Elev. Reliability Note:				DEM Ground Elev m:	69.1
Total Depth m:	5.7			Primary Name:	
Township:	NEPEAN			Concession:	CON 1 ON OTTAWA RIVER
Lot:	LOT 38			Municipality:	
Completion Date:	06-MAY-1959			Static Water Level:	2.1
Primary Water Use:				Sec. Water Use:	
--- Details ---					
Stratum ID:	6557046			Top Depth(m):	0.0
Bottom Depth(m):	1.5			Stratum Desc:	FILL
+					
Stratum ID:	6557047			Top Depth(m):	1.5
Bottom Depth(m):	2.5			Stratum Desc:	DENSE FINE SAND AND STONES WITH A LITTLE CLAY AND SILT
+					
Stratum ID:	6557048			Top Depth(m):	2.5
Bottom Depth(m):	4.0			Stratum Desc:	SHALY LIMESTONE, CORE RECOVERY 76%
+					

Map Key	Number of Records	Direction/ Distance (m)	Elevation (m)	Site	DB
Stratum ID:	6557049			Top Depth(m): 4.0	
Bottom Depth(m):	4.2			Stratum Desc: SHALY LIMESTONE, CORE RECOVERY 80%	
+					
Stratum ID:	6557050			Top Depth(m): 4.2	
Bottom Depth(m):	5.7			Stratum Desc: SHALY LIMESTONE, CORE RECOVERY 90%	

123	1 of 1	N/242.5	60.3	Ottawa ON	WWIS
Well ID:	7108782			Lot:	
Concession:				Concession Name:	
County:	OTTAWA-CARLETON			Municipality:	OTTAWA CITY
Easting Nad83:	444101			Northing Nad83:	5028624
Zone:	18			Utm Reliability:	margin of error : 10 - 30 m
Primary Water Use:	Not Used			Construction Date:	02-JUL-08
Sec. Water Use:				Well Depth:	10 m
Pump Rate:				Static Water Level:	
Flow Rate:				Clear/Cloudy:	
Specific Capacity:				Final Well Status:	Abandoned-Other
Construction Method:				Flowing (y/n):	
Elevation (m):	59.7			Elevation Reliability:	
Depth to Bedrock:				Overburden/Bedrock:	
Water Type:				Casing Material:	
--- Details ---					
Thickness:	-3.6 m			Original Depth:	6 m
Material Colour:				Material:	
+					
Thickness:	.4 m			Original Depth:	6.4 m
Material Colour:				Material:	
+					
Thickness:	-2.5 m			Original Depth:	7.5 m
Material Colour:				Material:	
+					
Thickness:	9.6 m			Original Depth:	9.6 m
Material Colour:				Material:	
+					
Thickness:	3.6 m			Original Depth:	10 m
Material Colour:				Material:	
+					
Thickness:	0 m			Original Depth:	10 m
Material Colour:				Material:	

124	1 of 3	WNW/221.8	62.9	ACKLANDS LIMITED 1050 SOMERSET ST. WEST OTTAWA ON K1Y 3C5	GEN
Generator #:	ON0021803				
Approval Yrs:	90				
SIC Code:	6359				
SIC Description:	OTHER VEH. REPAIR				
--- Details ---					
Waste Code:	122				
Waste Description:	ALKALINE WASTES - OTHER METALS				

Map Key	Number of Records	Direction/ Distance (m)	Elevation (m)	Site	DB
124	2 of 3	WNW/221.8	62.9	ACKLANDS LIMITED 1050 SOMERSET ST. WEST OTTAWA ON K1Y 3C5	02-414 GEN
Generator #:		ON0021803			
Approval Yrs:		92,93,94,95,96,97			
SIC Code:		6359			
SIC Description:		OTHER VEH. REPAIR			
--- Details ---					
Waste Code:		122			
Waste Description:		ALKALINE WASTES - OTHER METALS			
124	3 of 3	WNW/221.8	62.9	ACKLANDS LIMITED 1050 SOMERSET STREET WEST OTTAWA ON K1Y 3C5	GEN
Generator #:		ON0021803			
Approval Yrs:		98			
SIC Code:		6359			
SIC Description:		OTHER VEH. REPAIR			
--- Details ---					
Waste Code:		122			
Waste Description:		ALKALINE WASTES - OTHER METALS			
125	1 of 12	ESE/237.8	66.4	City of Ottawa 301 Preston St Ottawa ON K1R 0A6	CA
Certificate #:		7204-76CQS7			
Application Year:		2007			
Issue Date:		8/24/2007			
Approval Type:		Municipal and Private Sewage Works			
Status:		Approved			
Application Type:					
Client Name:					
Client Address:					
Client City:					
Client Postal Code:					
Project Description:					
Contaminants:					
Emission Control:					
125	2 of 12	ESE/237.8	66.4	300 Rochester Street Ottawa ON K1R 7N4	EHS
Addit. Info Ordered:		Title Search			
Order No.:		20050506007			
Report Date:		5/17/2005			
Report Type:					
Search Radius (km):		0.35			
125	3 of 12	ESE/237.8	66.4	OTTAWA-CARLETON DISTRICT SCHOOL BOARD ADULT HIGH SCHOOL 300 ROCHESTER STREET OTTAWA ON K1P 7N4	GEN
Generator #:		ON0375211			

Map Key	Number of Records	Direction/ Distance (m)	Elevation (m)	Site	DB
Approval Yrs:		98,99,00,01,02,03,04,05,06,07,08			
SIC Code:		8511			
SIC Description:		ELEM.T./SECON. EDUC.			
--- Details ---					
Waste Code:		145			
Waste Description:		PAINT/PIGMENT/COATING RESIDUES			
+					
Waste Code:		331			
Waste Description:		WASTE COMPRESSED GASES			
+					
Waste Code:		212			
Waste Description:		ALIPHATIC SOLVENTS			
+					
Waste Code:		221			
Waste Description:		LIGHT FUELS			
+					
Waste Code:		148			
Waste Description:		INORGANIC LABORATORY CHEMICALS			
+					
Waste Code:		263			
Waste Description:		ORGANIC LABORATORY CHEMICALS			
125	4 of 12	ESE/237.8	66.4	OTTAWA-CARLETON DISTRICT SCHOOL BOARD ADULT HIGH SCHOOL 300 ROCHESTER STREET OTTAWA ON K1R 7N4	GEN
Generator #:		ON0375211			
Approval Yrs:		2010			
SIC Code:		611110			
SIC Description:		Elementary and Secondary Schools			
--- Details ---					
Waste Code:		263			
Waste Description:		ORGANIC LABORATORY CHEMICALS			
+					
Waste Code:		212			
Waste Description:		ALIPHATIC SOLVENTS			
+					
Waste Code:		331			
Waste Description:		WASTE COMPRESSED GASES			
+					
Waste Code:		148			
Waste Description:		INORGANIC LABORATORY CHEMICALS			
+					
Waste Code:		145			
Waste Description:		PAINT/PIGMENT/COATING RESIDUES			
+					
Waste Code:		221			
Waste Description:		LIGHT FUELS			
125	5 of 12	ESE/237.8	66.4	Ottawa-Carleton District School Board Adult Continuing Education Centre 300 Rochester St. Ottawa ON K1R 7N4	GEN
Generator #:		ON7850245			
Approval Yrs:		02,03,04			
SIC Code:					
SIC Description:					
--- Details ---					
Waste Code:		243			

Map Key	Number of Records	Direction/ Distance (m)	Elevation (m)	Site	DB
<i>Waste Description:</i>		PCB'S			
125	6 of 12	ESE/237.8	66.4	OTTAWA BOARD OF EDUCATION HIGH SCHOOL OF COMMERCE,300 ROCHESTERST C/O 330 GILMOUR ST. OTTAWA ON K1R 7N4	29-129 GEN
<i>Generator #:</i>		ON0375211			
<i>Approval Yrs:</i>		94,95,96			
<i>SIC Code:</i>		8511			
<i>SIC Description:</i>		ELEMT./SECON. EDUC.			
<i>--- Details ---</i>					
<i>Waste Code:</i>		148			
<i>Waste Description:</i>		INORGANIC LABORATORY CHEMICALS			
+					
<i>Waste Code:</i>		263			
<i>Waste Description:</i>		ORGANIC LABORATORY CHEMICALS			
125	7 of 12	ESE/237.8	66.4	OTTAWA-CARLETON DISTRICT SCHOOL BOARD ADULT HIGH SCHOOL 300 ROCHESTER STREET OTTAWA ON K1R 7N4	GEN
<i>Generator #:</i>		ON0375211			
<i>Approval Yrs:</i>		2012			
<i>SIC Code:</i>		611110			
<i>SIC Description:</i>		Elementary and Secondary Schools			
<i>--- Details ---</i>					
<i>Waste Code:</i>		331			
<i>Waste Description:</i>		WASTE COMPRESSED GASES			
+					
<i>Waste Code:</i>		145			
<i>Waste Description:</i>		PAINT/PIGMENT/COATING RESIDUES			
+					
<i>Waste Code:</i>		212			
<i>Waste Description:</i>		ALIPHATIC SOLVENTS			
+					
<i>Waste Code:</i>		221			
<i>Waste Description:</i>		LIGHT FUELS			
+					
<i>Waste Code:</i>		148			
<i>Waste Description:</i>		INORGANIC LABORATORY CHEMICALS			
+					
<i>Waste Code:</i>		263			
<i>Waste Description:</i>		ORGANIC LABORATORY CHEMICALS			
125	8 of 12	ESE/237.8	66.4	OTTAWA-CARLETON DISTRICT SCHOOL BOARD ADULT HIGH SCHOOL 300 ROCHESTER STREET OTTAWA ON K1R 7N4	GEN
<i>Generator #:</i>		ON0375211			
<i>Approval Yrs:</i>		2011			
<i>SIC Code:</i>		611110			
<i>SIC Description:</i>		Elementary and Secondary Schools			
<i>--- Details ---</i>					
<i>Waste Code:</i>		212			
<i>Waste Description:</i>		ALIPHATIC SOLVENTS			
+					

Map Key	Number of Records	Direction/ Distance (m)	Elevation (m)	Site	DB
<i>Waste Code:</i>		263			
<i>Waste Description:</i>		ORGANIC LABORATORY CHEMICALS			
+					
<i>Waste Code:</i>		331			
<i>Waste Description:</i>		WASTE COMPRESSED GASES			
+					
<i>Waste Code:</i>		221			
<i>Waste Description:</i>		LIGHT FUELS			
+					
<i>Waste Code:</i>		148			
<i>Waste Description:</i>		INORGANIC LABORATORY CHEMICALS			
+					
<i>Waste Code:</i>		145			
<i>Waste Description:</i>		PAINT/PIGMENT/COATING RESIDUES			

125	9 of 12	ESE/237.8	66.4	OTTAWA-CARLETON DISTRICT SCHOOL BOARD Health and Safety ADULT HIGH SCHOOL 300 ROCHESTER STREET OTTAWA ON K1R 7N4	GEN
---------------------	---------	------------------	-------------	---	------------

Generator #: ON0375211
Approval Yrs: As of May 2015
SIC Code:
SIC Description:

--- Details ---

Waste Code: 112
Waste Description: Acid solutions - containing heavy metals
+
Waste Code: 212
Waste Description: Aliphatic solvents and residues
+
Waste Code: 145
Waste Description: Wastes from the use of pigments, coatings and paints
+
Waste Code: 122
Waste Description: Alkaline slutions - containing other metals and non-metals (not cyanide)
+
Waste Code: 263
Waste Description: Misc. waste organic chemicals
+
Waste Code: 148
Waste Description: Misc. wastes and inorganic chemicals
+
Waste Code: 331
Waste Description: Waste compressed gases including cylinders
+
Waste Code: 267
Waste Description: Organic acids

125	10 of 12	ESE/237.8	66.4	OTTAWA-CARLETON DISTRICT SCHOOL BOARD ADULT HIGH SCHOOL 300 ROCHESTER STREET OTTAWA ON K1R 7N4	GEN
---------------------	----------	------------------	-------------	---	------------

Generator #: ON0375211
Approval Yrs: 2009
SIC Code: 611110
SIC Description: Elementary and Secondary Schools

--- Details ---

Waste Code: 145
Waste Description: PAINT/PIGMENT/COATING RESIDUES

<i>Map Key</i>	<i>Number of Records</i>	<i>Direction/ Distance (m)</i>	<i>Elevation (m)</i>	<i>Site</i>	<i>DB</i>
<hr/> + Waste Code: 148 Waste Description: INORGANIC LABORATORY CHEMICALS + Waste Code: 212 Waste Description: ALIPHATIC SOLVENTS + Waste Code: 221 Waste Description: LIGHT FUELS + Waste Code: 263 Waste Description: ORGANIC LABORATORY CHEMICALS + Waste Code: 331 Waste Description: WASTE COMPRESSED GASES <hr/>					
125	11 of 12	<i>ESE/237.8</i>	<i>66.4</i>	OTTAWA BOARD OF EDUCATION HIGH SCHOOL OF COMMERCE 300 ROCHESTER STREET OTTAWA ON K1R 7N4	GEN
Generator #: ON0375211 Approval Yrs: 92,93,97 SIC Code: 8511 SIC Description: ELEMNT./SECON. EDUC. --- Details --- Waste Code: 148 Waste Description: INORGANIC LABORATORY CHEMICALS + Waste Code: 263 Waste Description: ORGANIC LABORATORY CHEMICALS <hr/>					
125	12 of 12	<i>ESE/237.8</i>	<i>66.4</i>	OTTAWA BOARD OF EDUCATION HIGH SCHOOL OF COMMERCE,300 ROCHESTERST C/O 330 GILMOUR ST. OTTAWA ON K1R 7N4	GEN
Generator #: ON0375211 Approval Yrs: 86,87,88,89,90 SIC Code: 8511 SIC Description: ELEMNT./SECON. EDUC. --- Details --- Waste Code: 148 Waste Description: INORGANIC LABORATORY CHEMICALS + Waste Code: 263 Waste Description: ORGANIC LABORATORY CHEMICALS <hr/>					
126	1 of 1	<i>ESE/234.4</i>	<i>66.3</i>	OTTAWA-CARLETON DISTRICT SCHOOL BOARD ADULT HIGH SCHOOL 300 ROCHESTER STREET OTTAWA ON	GEN
Generator #: ON0375211 Approval Yrs: 2013 SIC Code: 611110 SIC Description: ELEMENTARY AND SECONDARY SCHOOLS --- Details --- Waste Code: 212 Waste Description: ALIPHATIC SOLVENTS <hr/>					

<i>Map Key</i>	<i>Number of Records</i>	<i>Direction/ Distance (m)</i>	<i>Elevation (m)</i>	<i>Site</i>	<i>DB</i>
+					
Waste Code:		267			
Waste Description:		ORGANIC ACIDS			
+					
Waste Code:		148			
Waste Description:		INORGANIC LABORATORY CHEMICALS			
+					
Waste Code:		331			
Waste Description:		WASTE COMPRESSED GASES			
+					
Waste Code:		122			
Waste Description:		ALKALINE WASTES - OTHER METALS			
+					
Waste Code:		263			
Waste Description:		ORGANIC LABORATORY CHEMICALS			
+					
Waste Code:		112			
Waste Description:		ACID WASTE - HEAVY METALS			
+					
Waste Code:		145			
Waste Description:		PAINT/PIGMENT/COATING RESIDUES			
+					
Waste Code:		221			
Waste Description:		LIGHT FUELS			

[127](#)

1 of 2

W/238.4

64.5

49 Bayswater Avenue, Ottawa
ON K1Y 2E7

INC

Incident ID: 2551556
Incident Number: 399906
SR Type: FS-Incident
Status Code: Causal Analysis Complete
Summary: 49 Bayswater Avenue, Ottawa - 1" Pipeline Hit
Drainage System:
Sub Surface Contam.:
Aff. Prop. Use Water:
Contam. Migrated:
Contact Natural Env.:
Near Body of Water:
Approx. Quant. Rel.:
Equipment Model:
Serial No:
Residential App. Type:
Commercial App. Type:
Industrial App. Type:
Institutional App. Type:
Venting Type:
Vent Connector Mater.:
Vent Chimney Mater.:
Notes:
Pipeline Type: Service / Riser Distribution Pipeline
Pipeline Involved:
Pipe Material: Plastic
Depth Ground Cover: 0.6
Regulator Location: Outside
Regulator Type: Service Regulator (up to 60 psi intake)
Operation Pressure: 60
Pipeline Notes:
Liquid Prop Make:
Liquid Prop Model:
Liquid Prop Serial No:
Equipment Type:
Cylinder Capacity:
Cylinder Capac. Units:
Cylinder Material Type:

Map Key	Number of Records	Direction/ Distance (m)	Elevation (m)	Site	DB
Tank Capacity: Tank Material Type: Tank Storage Type: Tank Location Type: Pump Flow Rate Capac.: Liquid Prop Notes:					
127	2 of 2	W/238.4	64.5	Broadband Maintenance Inc. <UNOFFICIAL> 49 Bayswater Ave Ottawa ON K1Y 2E7	SPL
Ref NO:		5553-863QB4			
Contaminant Code:		35			
Contaminant Name:		METHANE GAS, COMPRESSED (NATURAL GAS)			
Contaminant Quantity:					
Incident Cause:		Discharge or Emission to Air			
Incident Dt:					
Incident Reason:		Spill			
Incident Summary:		TSSA FSB: 1inch plastic made safe			
MOE Reported Dt:		6/3/2010			
Environmental Impact:		Not Anticipated			
Nature of Impact:					
Receiving Medium:					
SAC Action Class:		TSSA - Fuel Safety Branch			
Sector Source Type:		Other			
Site Municipality:					

128	1 of 1	SSE/219.8	66.3	ON	BORE
Borehole ID:		847371		Type: Borehole	
Use:		Geotechnical/Geological Investigation		Status: Decommissioned	
Drill Method:		Diamond Drill		UTM Zone: 18	
Easting:		444177		Northing: 5027881	
Location Accuracy:				Orig. Ground Elev m: 65.3	
Elev. Reliability Note:				DEM Ground Elev m: 70.2	
Total Depth m:		6.8		Primary Name:	
Township:		NEPEAN		Concession: CON 1 ON OTTAWA RIVER	
Lot:		LOT 38		Municipality:	
Completion Date:		12-MAY-1959		Static Water Level: .8	
Primary Water Use:				Sec. Water Use:	
--- Details ---					
Stratum ID:		6557056		Top Depth(m): 0.0	
Bottom Depth(m):		1.2		Stratum Desc: FILL	
+					
Stratum ID:		6557057		Top Depth(m): 1.2	
Bottom Depth(m):		2.3		Stratum Desc: DENSE TILL WITH SOME SMALL SAND POCKETS	
+					
Stratum ID:		6557058		Top Depth(m): 2.3	
Bottom Depth(m):		2.7		Stratum Desc: MEDIUM DENSE FINE SAND WITH PEBBLES AND A 2in. SILT LAYER	
+					
Stratum ID:		6557059		Top Depth(m): 2.7	
Bottom Depth(m):		3.6		Stratum Desc: LOOSE SANDY TILL	
+					
Stratum ID:		6557060		Top Depth(m): 3.6	

Map Key	Number of Records	Direction/ Distance (m)	Elevation (m)	Site	DB
<i>Bottom Depth(m):</i>	5.2			<i>Stratum Desc:</i>	SHALY LIMESTONE, CORE RECOVERY 89%
+					
<i>Stratum ID:</i>	6557061			<i>Top Depth(m):</i>	5.2
<i>Bottom Depth(m):</i>	6.8			<i>Stratum Desc:</i>	SHALY LIMESTONE, CORE RECOVERY 84%

129	1 of 1	SSE/218.6	64.9	ON	BORE
<i>Borehole ID:</i>	847365			<i>Type:</i>	Borehole
<i>Use:</i>	Geotechnical/Geological Investigation			<i>Status:</i>	Decommissioned
<i>Drill Method:</i>	Diamond Drill			<i>UTM Zone:</i>	18
<i>Easting:</i>	444209			<i>Northing:</i>	5027893
<i>Location Accuracy:</i>				<i>Orig. Ground Elev m:</i>	64.6
<i>Elev. Reliability Note:</i>				<i>DEM Ground Elev m:</i>	67.9
<i>Total Depth m:</i>	6.8			<i>Primary Name:</i>	
<i>Township:</i>	NEPEAN			<i>Concession:</i>	CON 1 ON OTTAWA RIVER
<i>Lot:</i>	LOT 38			<i>Municipality:</i>	
<i>Completion Date:</i>	13-MAY-1959			<i>Static Water Level:</i>	1.4
<i>Primary Water Use:</i>				<i>Sec. Water Use:</i>	
--- Details ---					
<i>Stratum ID:</i>	6557026			<i>Top Depth(m):</i>	0.0
<i>Bottom Depth(m):</i>	3.0			<i>Stratum Desc:</i>	FILL
+					
<i>Stratum ID:</i>	6557027			<i>Top Depth(m):</i>	3.0
<i>Bottom Depth(m):</i>	3.8			<i>Stratum Desc:</i>	MEDIUM DENSE FINE SAND WITH A FEW PEBBLES
+					
<i>Stratum ID:</i>	6557028			<i>Top Depth(m):</i>	3.8
<i>Bottom Depth(m):</i>	5.3			<i>Stratum Desc:</i>	SHALEY LIMESTONE, CORE RECOVERY 96%
+					
<i>Stratum ID:</i>	6557029			<i>Top Depth(m):</i>	5.3
<i>Bottom Depth(m):</i>	6.8			<i>Stratum Desc:</i>	SHALEY LIMESTONE, CORE RECOVERY 100%

130	1 of 1	SSE/225.6	66.9	ON	BORE
<i>Borehole ID:</i>	847372			<i>Type:</i>	Borehole
<i>Use:</i>	Geotechnical/Geological Investigation			<i>Status:</i>	Decommissioned
<i>Drill Method:</i>	Diamond Drill			<i>UTM Zone:</i>	18
<i>Easting:</i>	444144			<i>Northing:</i>	5027870
<i>Location Accuracy:</i>				<i>Orig. Ground Elev m:</i>	65.8
<i>Elev. Reliability Note:</i>				<i>DEM Ground Elev m:</i>	72.1
<i>Total Depth m:</i>	9.1			<i>Primary Name:</i>	
<i>Township:</i>	NEPEAN			<i>Concession:</i>	CON 1 ON OTTAWA RIVER
<i>Lot:</i>	LOT 38			<i>Municipality:</i>	
<i>Completion Date:</i>	12-MAY-1959			<i>Static Water Level:</i>	1.9
<i>Primary Water Use:</i>				<i>Sec. Water Use:</i>	
--- Details ---					
<i>Stratum ID:</i>	6557062			<i>Top Depth(m):</i>	0.0
<i>Bottom Depth(m):</i>	0.8			<i>Stratum Desc:</i>	FILL
+					
<i>Stratum ID:</i>	6557063			<i>Top Depth(m):</i>	0.8

Map Key	Number of Records	Direction/ Distance (m)	Elevation (m)	Site	DB
<i>Bottom Depth(m):</i>	1.5			<i>Stratum Desc:</i>	MEDIUM DENSE TILL
+					
<i>Stratum ID:</i>	6557064			<i>Top Depth(m):</i>	1.5
<i>Bottom Depth(m):</i>	2.3			<i>Stratum Desc:</i>	DENSE TILL
+					
<i>Stratum ID:</i>	6557065			<i>Top Depth(m):</i>	2.3
<i>Bottom Depth(m):</i>	3.0			<i>Stratum Desc:</i>	MEDIUM DENSE SANDY TILL
+					
<i>Stratum ID:</i>	6557066			<i>Top Depth(m):</i>	3.0
<i>Bottom Depth(m):</i>	3.4			<i>Stratum Desc:</i>	MEDIUM DENSE TILL WITH POCKETS OF SILT AND WELL GRADED SAND
+					
<i>Stratum ID:</i>	6557067			<i>Top Depth(m):</i>	3.4
<i>Bottom Depth(m):</i>	3.8			<i>Stratum Desc:</i>	LOOSE TILL WITH SILT POCKETS
+					
<i>Stratum ID:</i>	6557068			<i>Top Depth(m):</i>	3.8
<i>Bottom Depth(m):</i>	4.4			<i>Stratum Desc:</i>	MEDIUM DENSE FINE SAND WITH A LITTLE COARSE SAND
+					
<i>Stratum ID:</i>	6557069			<i>Top Depth(m):</i>	4.4
<i>Bottom Depth(m):</i>	4.7			<i>Stratum Desc:</i>	MEDIUM DENSE SANDY SILT
+					
<i>Stratum ID:</i>	6557070			<i>Top Depth(m):</i>	4.7
<i>Bottom Depth(m):</i>	6.1			<i>Stratum Desc:</i>	MEDIUM DENSE TILL
+					
<i>Stratum ID:</i>	6557071			<i>Top Depth(m):</i>	6.1
<i>Bottom Depth(m):</i>	7.6			<i>Stratum Desc:</i>	SHALY LIMESTONE, CORE RECOVERY 91%
+					
<i>Stratum ID:</i>	6557072			<i>Top Depth(m):</i>	7.6
<i>Bottom Depth(m):</i>	9.1			<i>Stratum Desc:</i>	SHALY LIMESTONE, CORE RECOVERY 100%

[131](#)

1 of 2

SE/219.9

59.8

ON

WWIS

Well ID: 7041554*Concession:**County:* OTTAWA-CARLETON*Easting Nad83:* 444372*Zone:* 18*Primary Water Use:**Sec. Water Use:**Pump Rate:**Flow Rate:**Specific Capacity:**Construction Method:**Elevation (m):* 62.16*Depth to Bedrock:**Water Type:**Lot:**Concession Name:**Municipality:* OTTAWA CITY*Northing Nad83:* 5028022*Utm Reliability:* margin of error : 10 - 30 m*Construction Date:* 25-JAN-07*Well Depth:**Static Water Level:**Clear/Cloudy:**Final Well Status:**Flowing (y/n):**Elevation Reliability:**Overburden/Bedrock:**Casing Material:*[131](#)

2 of 2

SE/219.9

59.8

OTTAWA ON

WWIS

Well ID: 7045529*Lot:*

Map Key	Number of Records	Direction/ Distance (m)	Elevation (m)	Site	DB
Concession:				Concession Name:	
County:	OTTAWA-CARLETON			Municipality:	OTTAWA CITY
Easting Nad83:	444372			Northing Nad83:	5028022
Zone:	18			Utm Reliability:	margin of error : 10 - 30 m
Primary Water Use:				Construction Date:	13-JUN-07
Sec. Water Use:				Well Depth:	
Pump Rate:				Static Water Level:	
Flow Rate:				Clear/Cloudy:	
Specific Capacity:				Final Well Status:	Abandoned-Other
Construction Method:				Flowing (y/n):	
Elevation (m):	62.16			Elevation Reliability:	
Depth to Bedrock:				Overburden/Bedrock:	No formation data
Water Type:	FRESH			Casing Material:	

132	1 of 1	SE/214.0	66.8	ON	BORE
Borehole ID:	847361			Type:	Borehole
Use:	Geotechnical/Geological Investigation			Status:	Decommissioned
Drill Method:	Boring			UTM Zone:	18
Easting:	444333			Northing:	5027972
Location Accuracy:				Orig. Ground Elev m:	59.5
Elev. Reliability Note:				DEM Ground Elev m:	65.4
Total Depth m:	4.2			Primary Name:	
Township:	NEPEAN			Concession:	CON 1 ON OTTAWA RIVER
Lot:	LOT 39			Municipality:	
Completion Date:	25-MAY-1959			Static Water Level:	.8
Primary Water Use:				Sec. Water Use:	
--- Details ---					
Stratum ID:	6557007			Top Depth(m):	0.0
Bottom Depth(m):	1.3			Stratum Desc:	FILL
+					
Stratum ID:	6557008			Top Depth(m):	1.3
Bottom Depth(m):	3.0			Stratum Desc:	LIMESTONE, CORE RECOVERY 91%
+					
Stratum ID:	6557009			Top Depth(m):	3.0
Bottom Depth(m):	4.2			Stratum Desc:	LIMESTONE, CORE RECOVERY 89%

133	1 of 1	SSE/221.8	63.1	ON	BORE
Borehole ID:	847370			Type:	Borehole
Use:	Geotechnical/Geological Investigation			Status:	Decommissioned
Drill Method:	Diamond Drill			UTM Zone:	18
Easting:	444246			Northing:	5027904
Location Accuracy:				Orig. Ground Elev m:	64.9
Elev. Reliability Note:				DEM Ground Elev m:	66.3
Total Depth m:	9.4			Primary Name:	
Township:	NEPEAN			Concession:	CON 1 ON OTTAWA RIVER
Lot:	LOT 38			Municipality:	
Completion Date:	14-MAY-1959			Static Water Level:	-999.9
Primary Water Use:				Sec. Water Use:	
--- Details ---					
Stratum ID:	6557051			Top Depth(m):	0.0
Bottom Depth(m):	4.1			Stratum Desc:	FILL
+					

Map Key	Number of Records	Direction/ Distance (m)	Elevation (m)	Site	DB
Stratum ID:	6557052			Top Depth(m):	4.1
Bottom Depth(m):	4.6			Stratum Desc:	MEDIUM DENSE SANDY TILL
+					
Stratum ID:	6557053			Top Depth(m):	4.6
Bottom Depth(m):	6.4			Stratum Desc:	DENSE SANDY TILL
+					
Stratum ID:	6557054			Top Depth(m):	6.4
Bottom Depth(m):	7.9			Stratum Desc:	SHALY LIMESTONE, CORE RECOVERY 100%
+					
Stratum ID:	6557055			Top Depth(m):	7.9
Bottom Depth(m):	9.4			Stratum Desc:	SHALY LIMESTONE, CORE RECOVERY 100%

[134](#) 1 of 1 **SSE/239.5** **65.5** **Lixar IT Inc.** **SCT**
47A Young St
Ottawa ON K1S 3H6

Established: 01-AUG-99
Plant Size (ft²):
Employment:

--- Details ---

Description: Software Publishers
SIC/NAICS Code: 511210
+
Description: Data Processing, Hosting, and Related Services
SIC/NAICS Code: 518210
+
Description: Software Publishers
SIC/NAICS Code: 511210
+
Description: Computer Systems Design and Related Services
SIC/NAICS Code: 541510

[135](#) 1 of 1 **SE/238.1** **65.4** **ON** **BORE**

Borehole ID: 847362 **Type:** Borehole
Use: Geotechnical/Geological Investigation **Status:** Decommissioned
Drill Method: Boring **UTM Zone:** 18
Easting: 444372 **Northing:** 5027984
Location Accuracy: **Orig. Ground Elev m:** 59.6
Elev. Reliability Note: **DEM Ground Elev m:** 66.1
Total Depth m: 6.4 **Primary Name:**
Township: NEPEAN **Concession:** CON 1 ON OTTAWA RIVER
Lot: LOT 39 **Municipality:**
Completion Date: 28-MAY-1959 **Static Water Level:** -999.9
Primary Water Use: **Sec. Water Use:**

--- Details ---

Stratum ID: 6557010 **Top Depth(m):** 0.0
Bottom Depth(m): 0.9 **Stratum Desc:** FILL
+
Stratum ID: 6557011 **Top Depth(m):** 0.9
Bottom Depth(m): 1.2 **Stratum Desc:** MEDIUM DENSE TO DENSE SILTY FINE SAND WITH A FEW PEBBLES
+
Stratum ID: 6557012 **Top Depth(m):** 1.2

Map Key	Number of Records	Direction/ Distance (m)	Elevation (m)	Site	DB
Bottom Depth(m):	3.0			Stratum Desc:	TILL
+					
Stratum ID:	6557013			Top Depth(m):	3.0
Bottom Depth(m):	4.7			Stratum Desc:	LIMESTONE, CORE RECOVERY 98%
+					
Stratum ID:	6557014			Top Depth(m):	4.7
Bottom Depth(m):	6.4			Stratum Desc:	LIMESTONE, CORE RECOVERY INDEFINITE

136	1 of 1	SE/237.3	67.2	ON	BORE
Borehole ID:	847360			Type:	Borehole
Use:	Geotechnical/Geological Investigation			Status:	Decommissioned
Drill Method:	Boring			UTM Zone:	18
Easting:	444351			Northing:	5027958
Location Accuracy:				Orig. Ground Elev m:	60.1
Elev. Reliability Note:				DEM Ground Elev m:	67
Total Depth m:	5			Primary Name:	
Township:	NEPEAN			Concession:	CON 1 ON OTTAWA RIVER
Lot:	LOT 39			Municipality:	
Completion Date:	05-JUN-1959			Static Water Level:	-999.9
Primary Water Use:				Sec. Water Use:	
--- Details ---					
Stratum ID:	6557004			Top Depth(m):	0.0
Bottom Depth(m):	1.8			Stratum Desc:	FILL
+					
Stratum ID:	6557005			Top Depth(m):	1.8
Bottom Depth(m):	3.4			Stratum Desc:	LIMESTONE, CORE RECOVERY 88%
+					
Stratum ID:	6557006			Top Depth(m):	3.4
Bottom Depth(m):	5.0			Stratum Desc:	LIMESTONE, CORE RECOVERY 91%

Unplottable Summary

Total: **100** Unplottable sites

DB	Company Name/Site Name	Address	City	Postal
CA	Ottawa-Carleton District School Board		Ottawa ON	
CA	Drain-All Ltd.	Mobile System	Ottawa ON	
CA	Public Works and Government Services Canada		Ottawa ON	
CA	Public Works and Government Services Canada		Ottawa ON	
CA	Public Works Government Services Canada	Building #19, Tunney's Pasture Ottawa	Ottawa ON	
CA	PUBLIC WORKS CANADA	LABORATORY SERVICES	OTTAWA CITY ON	
CA	City of Ottawa	Balsam Street	Ottawa ON	
CA	OTTAWA CITY	BAYSWATER AVE.	OTTAWA CITY ON	
CA	OTTAWA CITY	BAYSWATER AVE.	OTTAWA CITY ON	
CA	City of Ottawa	Somerset St W	Ottawa ON	
CA	City of Ottawa	Gladstone Avenue	Ottawa ON	
CA	City of Ottawa	Gladstone Avenue	Ottawa ON	
CA	City of Ottawa	Gladstone Avenue	Ottawa ON	
CA		Gladstone Avenue	Ottawa ON	
CA		Gladstone Avenue	Ottawa ON	
CA	City of Ottawa	Larch Street and Laurel Street	Ottawa ON	
CA	City of Ottawa	Preston Street	Ottawa ON	

CA	City of Ottawa	Preston Street (Albert Street to Carling Avenue)	Ottawa ON	
CA	REG.MUN.OF OTTAWA-CARLETON	QUEENSWAY N.	OTTAWA ON	
CA	City of Ottawa	Somerset Street between West of Preston Street to Preston St	Ottawa ON	
CA	R.M. OF OTTAWA-CARLETON	SOMERSET STREET	OTTAWA CITY ON	
CA	City of Ottawa	Somerset St W	Ottawa ON	
CA	CITY	BREEZEHILL AVE.	OTTAWA CITY ON	
CONV	DRAIN-ALL LTD.		ON	
ECA	Shell Canada Limited	Nepean	Ottawa ON	
ECA	City of Ottawa	Gladstone Avenue	City of Ottawa ON	
EHS		0 Breezehill Avenue	n/a ON	
EHS		0 Loretta Avenue	n/a ON	
EHS		Highway 417, CN Rail	Ottawa ON	
EHS		Hwy 417	Ottawa ON	
GEN	R.W Tomlinson	LRT Central Site Hwy 417 Widening	ottawa ON	
GEN	PITTS ENGINEERING CONSTRUCTION	BANISTER CONT. LTD. C/O BOX 8008 OTTAWA TERMINAL HURDMAN BRIDGE AT HWY. 417	OTTAWA-CARLETON ON	K1G 3H6
GEN	NATIONAL RESEARCH COUNCIL 18-109	PUBLIC WORKS CANADA ENV. SERVICES CFB OTTAWA BUILDINGS U61, U62, U66	OTTAWA ON	
GEN	Ecoplans Limited	Highway 417 West onramp accessed off Moodie Drive	Ottawa ON	K2H 8G3
GEN	PITTS (OUT OF BUS) 31-354	BANISTER CONT. LTD. C/O BOX 8008 OTTAWA TERMINAL HURDMAN BRIDGE AT HWY. 417	OTTAWA-CARLETON ON	K1G 3H6
GEN	PITTS ENGINEERING CONSTRUCTION 31-354	BANISTER CONT. LTD. C/O BOX 8008 OTTAWA TERMINAL HURDMAN BRIDGE AT HWY. 417	OTTAWA-CARLETON ON	K1G 3H6
NPCB	PUBLIC WORKS CANADA	TUNNEY'S PASTURE COMPLEX CENTRAL HEATING PLANT	OTTAWA ON	K1A 0M3
NPCB	OLYMPIA & YORK DEVELOPMENTS LTD.	SHELL CENTER	OTTAWA ON	
NPCB	PUBLIC WORKS CANADA	TUNNEY'S PASTURE COMPLEX BROOKE	Ottawa ON	

CLAXTON BUILD

NPCB	PUBLIC WORKS CANADA	TUNNEY'S PASTURE COMPLEX BROOKE CLAXTON BUILDING	OTTAWA ON	K1A 0M3
NPCB	PUBLIC WORKS CANADA	CENTRAL EXPERIMENTAL FARM; K W NEETBY BUILDING/ROO	OTTAWA ON	
NPCB	OLYMPIA & YORK DEVELOPMENTS LTD.	SHELL CENTER	OTTAWA ON	
NPCB	OLYMPIA & YORK DEVELOPMENTS LTD.	SHELL CENTER	Ottawa ON	
NPCB	PUBLIC WORKS CANADA	TUNNEY'S PASTURE COMPLEX	Ottawa ON	
NPRI	PUBLIC WORKS AND GOVERNMENT SERVICES CANADA		Ottawa ON	
RST	ROB'S SHELL	RR 66 LCD S	OTTAWA ON	K1T 3Z4
SPL	TRANSPORT TRUCK	QUEENSWAY MOTOR VEHICLE (OPERATING FLUID)	OTTAWA CITY ON	
SPL	Loblaws Company East<UNOFFICIAL>	Queensway, from Greenbank Exit to 1735 Iris Road (Pine Crest Shopping Centre - in front of IKEA)<UNOFFICIAL>	Ottawa ON	
SPL	UNKNOWN	BLAIR STATION AND QUEENSWAY	OTTAWA CITY ON	
SPL	TOP VALU	PRESTON STREET, SOUTH OF GLADSTONE SERVICE STATION	OTTAWA-CARLETON R.M. ON	
SPL	Penske Truck Leasing Canada Inc.	Hwy 417 east, at exit 88, Vars	Ottawa ON	
SPL	Drain-All Ltd.	Hwy 417 Westbound near Carling off-ramp	Ottawa ON	
SPL	Ottawa LRT <UNOFFICIAL>	Hwy 417 near Lees Avenue	Ottawa ON	
SPL		central transit way adjacent to hwy 417 between nicholas ave and lees ave	Ottawa ON	
SPL	Glenview Iron and Steel Ltd.<UNOFFICIAL>	Hwy 417 - Woodroffe W. Bnd, On-Ramp	Ottawa ON	
SPL		Hwy 417 Under Overpass @ Castlefrank Road	Ottawa ON	
SPL	Unisource Canada, Inc.	HWY 417-West near Km 117 on the Vanier Prk Way,	Ottawa ON	
SPL	City of Ottawa	Hwy 417 West bound, between the Carling Ave Exit and the Maitland Exit	Ottawa ON	
SPL		417 eastbound, east of exit 104	Ottawa ON	

SPL		Hwy 417 to the corner of Rideau and King Edward	Ottawa ON
SPL	Purolator Courier Ltd.	Hwy 417 Eastbound @ Mile Marker 180	Ottawa ON
SPL	Enbridge Gas Distribution Inc.	HWY 417 at Vars Bridge	Ottawa ON
SPL		Hwy 417 at Hurdman Bridge, SW Corner	Ottawa ON
SPL	Tomlinson Environmental Services Ltd.; SNC-Lavalin Constructors (Pacific) Inc	Highway 417 at Hurdman Bridge	Ottawa ON
SPL		417 EASTBOUND - NICHOLAS ON RAMP<UNOFFICIAL>	Ottawa ON
SPL	S. 21(1)(f)	Hwy 417 E between Vanier Parkway and St. Laurent<UNOFFICIAL>	Ottawa ON
SPL	Ferguson Fuels<UNOFFICIAL>	HWY 417 EASTBOUND AT THE EAGLESON OFF RAMP<UNOFFICIAL>	Ottawa ON
SPL	CITY OF OTTAWA SNOW PLOW<UNOFFICIAL>	TERRY FOX DRIVE AT THE HWY. 417 OVERPASS<UNOFFICIAL>	Ottawa ON
SPL	Waste Services Inc.	Highway 417 East bound West of Terry Fox	Ottawa ON
SPL	LECLAIR FUELS LTD.	HWY 417 BTWN INNIS & PKWY TANK TRUCK (CARGO)	OTTAWA CITY ON
SPL	Waste Management Inc.	HWY 417 EASTBOUND, ST. LAURENT EXIT (115)<UNOFFICIAL>	Ottawa ON
SPL	Sita Ontario Inc.	Highway 417(westbound) and Moodie Drive ramp	Ottawa ON
SPL	TRANSPORT TRUCK	HWY 417 BETWEEN NICOLAS AND VANIER PARKWAY MOTOR VEHICLE (OPERATING FLUID)	OTTAWA CITY ON
SPL	TRANSPORT TRUCK	HWY # 417 AT ROCHESTER EXIT. MOTOR VEHICLE (OPERATING FLUID)	OTTAWA CITY ON
SPL	TRANSPORT TRUCK	HWY. 417 MOTOR VEHICLE (OPERATING FLUID)	OTTAWA ON
SPL	Thermal Shell	Highway 417 West of Eagleson Rd	Ottawa ON
SPL		HWY 417 ONRAMP AT TERRY FOX EXIT<UNOFFICIAL>	Ottawa ON
SPL	Wilway Transport<UNOFFICIAL>	Highway 417 eastbound, panmure exit(exit 162) MVA - HIGHWAY 417 EASTBOUND AT PANMURE EXIT (EXIT 163)<UNOFFICIAL>	Ottawa ON
SPL		HIGHWAY 417 EASTBOUND, EAST OF ROCKDALE EXIT<UNOFFICIAL>	Ottawa ON
SPL	City of Ottawa	Highway 417	Ottawa ON

SPL	TRANSPORT TRUCK	HWY 417 AT MILE MARKER 5, EASTBOUND MOTOR VEHICLE (OPERATING FLUID)	OTTAWA CITY ON	
SPL	Enbridge Gas Distribution Inc.	Anderson Rd. ½ 2km South of Renaud Rd.	Ottawa ON	
SPL	Public Works and Government Services Canada	Terrace Bay Pulp Mill	Ottawa ON	
SPL		SNC Lavalin Profac	Ottawa ON	
SPL	Public Works and Government Services Canada	Tunney's Pasture Heating Plant<UNOFFICIAL>	Ottawa ON	
SPL	Public Works and Government Services Canada<UNOFFICIAL>	Parliament Hill	Ottawa ON	
SPL	Shell Canada Products Limited	Shell Canada	Ottawa ON	
SPL	PUBLIC WORKS CANADA	VARIOUS LOCATION GOVERNMENT BUILDING OR PROPERTY	OTTAWA CITY ON	
SPL	SHELL CANADA PRODUCTS LTD.	TANK TRUCK (CARGO)	OTTAWA CITY ON	
SPL	SHELL CANADA PRODUCTS LTD.	TANK TRUCK (CARGO)	OTTAWA CITY ON	
SPL	SHELL CANADA PRODUCTS LTD.	TANK TRUCK (CARGO)	OTTAWA CITY ON	
SPL	SHELL CANADA PRODUCTS LTD.	TANK TRUCK (CARGO)	OTTAWA CITY ON	
SPL	SHELL CANADA PRODUCTS LTD.	TANK TRUCK (CARGO)	OTTAWA CITY ON	
SPL	SHELL CANADA PRODUCTS LTD.	SERVICE STATION	OTTAWA CITY ON	
SPL	SHELL CANADA PRODUCTS LTD.	TANK TRUCK (CARGO)	OTTAWA CITY ON	
SPL	SHELL CANADA PRODUCTS LTD.	TANK TRUCK (CARGO)	OTTAWA CITY ON	
SPL	SHELL CANADA PRODUCTS LTD.	TANK TRUCK (CARGO)	OTTAWA CITY ON	
SPL	SHELL CANADA PRODUCTS LTD.	NICHOLS SERVICE STATION, HIGHWAY MARKET, RR 1 WOODLAWN, WEST CARLETON SERVICE STATION	OTTAWA-CARLETON R.M. ON	K1T 3Z4
SPL	SHELL CANADA PRODUCTS LTD.	TANK TRUCK (CARGO)	OTTAWA CITY ON	
SPL	PUBLIC WORKS CANADA	TILLEY BUILDING CONFEDERATION HEIGHTS	OTTAWA CITY ON	

Unplottable Report

Site: Ottawa-Carleton District School Board
Ottawa ON

Database:
CA

Certificate #: 3668-7ZNLJY
Application Year: 2010
Issue Date: 2/11/2010
Approval Type: Air
Status: Approved
Application Type:
Client Name:
Client Address:
Client City:
Client Postal Code:
Project Description:
Contaminants:
Emission Control:

Site: Drain-All Ltd.
Mobile System Ottawa ON

Database:
CA

Certificate #: A860302
Application Year: 2006
Issue Date: 8/4/2006
Approval Type: Waste Management Systems
Status: Approved
Application Type:
Client Name:
Client Address:
Client City:
Client Postal Code:
Project Description:
Contaminants:
Emission Control:

Site: Public Works and Government Services Canada
Ottawa ON

Database:
CA

Certificate #: 5638-6AXR4D
Application Year: 2005
Issue Date: 3/29/2005
Approval Type: Municipal and Private Sewage Works
Status: Approved
Application Type:
Client Name:
Client Address:
Client City:
Client Postal Code:
Project Description:
Contaminants:
Emission Control:

Site: Public Works and Government Services Canada
Ottawa ON

Database:
CA

Certificate #: 4810-6ASSBE
Application Year: 2005
Issue Date: 4/1/2005
Approval Type: Municipal and Private Sewage Works
Status: Approved
Application Type:
Client Name:
Client Address:
Client City:
Client Postal Code:
Project Description:
Contaminants:
Emission Control:

Site: **Public Works Government Services Canada**
Building #19, Tunney's Pasture Ottawa Ottawa ON

Database:
CA

Certificate #: 2549-6MGQ3H
Application Year: 2006
Issue Date: 3/27/2006
Approval Type: Air
Status: Approved
Application Type:
Client Name:
Client Address:
Client City:
Client Postal Code:
Project Description:
Contaminants:
Emission Control:

Site: **PUBLIC WORKS CANADA**
LABORATORY SERVICES OTTAWA CITY ON

Database:
CA

Certificate #: 8-4116-87-
Application Year: 87
Issue Date: 8/26/1987
Approval Type: Industrial air
Status: Approved
Application Type:
Client Name:
Client Address:
Client City:
Client Postal Code:
Project Description: LAB EXHAUST
Contaminants: Chromium (Di-, Tri-, Hexavalent Forms), Other Organic Compounds, Methyl Alcohol, Hexane, Other Organic Compounds, Other Organic Compounds, Cyclohexane
Emission Control: Absolute Filters

Site: **City of Ottawa**
Balsam Street Ottawa ON

Database:
CA

Certificate #: 3889-6R6NVK
Application Year: 2006
Issue Date: 6/29/2006
Approval Type: Municipal and Private Sewage Works
Status: Approved
Application Type:
Client Name:
Client Address:
Client City:
Client Postal Code:

Project Description:
Contaminants:
Emission Control:

Site: OTTAWA CITY
BAYSWATER AVE. OTTAWA CITY ON

Database:
CA

Certificate #: 7-0907-89-
Application Year: 89
Issue Date: 6/15/1989
Approval Type: Municipal water
Status: Approved
Application Type:
Client Name:
Client Address:
Client City:
Client Postal Code:
Project Description:
Contaminants:
Emission Control:

Site: OTTAWA CITY
BAYSWATER AVE. OTTAWA CITY ON

Database:
CA

Certificate #: 3-1076-89-
Application Year: 89
Issue Date: 6/15/1989
Approval Type: Municipal sewage
Status: Approved
Application Type:
Client Name:
Client Address:
Client City:
Client Postal Code:
Project Description:
Contaminants:
Emission Control:

Site: City of Ottawa
Somerset St W Ottawa ON

Database:
CA

Certificate #: 6180-8JKNNV
Application Year: 2011
Issue Date: 7/22/2011
Approval Type: Municipal and Private Sewage Works
Status: Approved
Application Type:
Client Name:
Client Address:
Client City:
Client Postal Code:
Project Description:
Contaminants:
Emission Control:

Site: City of Ottawa
Gladstone Avenue Ottawa ON

Database:
CA

Certificate #: 7239-738KJA
Application Year: 2007
Issue Date: 6/18/2007

Approval Type: Municipal and Private Sewage Works
Status: Approved
Application Type:
Client Name:
Client Address:
Client City:
Client Postal Code:
Project Description:
Contaminants:
Emission Control:

Site: City of Ottawa
Gladstone Avenue Ottawa ON

Database:
CA

Certificate #: 3692-6PGP9X
Application Year: 2006
Issue Date: 5/6/2006
Approval Type: Municipal and Private Sewage Works
Status: Approved
Application Type:
Client Name:
Client Address:
Client City:
Client Postal Code:
Project Description:
Contaminants:
Emission Control:

Site: City of Ottawa
Gladstone Avenue Ottawa ON

Database:
CA

Certificate #: 6651-73WP47
Application Year: 2007
Issue Date: 6/6/2007
Approval Type: Municipal and Private Sewage Works
Status: Approved
Application Type:
Client Name:
Client Address:
Client City:
Client Postal Code:
Project Description:
Contaminants:
Emission Control:

Site: Gladstone Avenue Ottawa ON

Database:
CA

Certificate #: 4558-4XLWW
Application Year: 00
Issue Date: 7/5/00
Approval Type: Municipal & Private water
Status: Approved
Application Type: New Certificate of Approval
Client Name: Corporation of the Regional Municipality of Ottawa-Carleton
Client Address: 111 Lisgar Street
Client City: Ottawa
Client Postal Code: K2P 2L7
Project Description: Watermains to be constructed on Gladstone Ave. and Percy St. in the City of Ottawa
Contaminants:
Emission Control:

Site: Gladstone Avenue Ottawa ON **Database:** CA

Certificate #: 2461-4LXMEM
Application Year: 00
Issue Date: 7/5/00
Approval Type: Municipal & Private sewage
Status: Approved
Application Type: New Certificate of Approval
Client Name: Corporation of the City of Ottawa
Client Address: 111 Sussex Drive, 7th Floor
Client City: Ottawa
Client Postal Code: K1N 5A1
Project Description: Construction of Storm and Sanitary sewers on Gladstone Avenue from Bronson Avenue to Bay Street
Contaminants:
Emission Control:

Site: City of Ottawa Larch Street and Laurel Street Ottawa ON **Database:** CA

Certificate #: 9051-7BLLPL
Application Year: 2008
Issue Date: 3/25/2008
Approval Type: Municipal and Private Sewage Works
Status: Approved
Application Type:
Client Name:
Client Address:
Client City:
Client Postal Code:
Project Description:
Contaminants:
Emission Control:

Site: City of Ottawa Preston Street Ottawa ON **Database:** CA

Certificate #: 0057-7EKK59
Application Year: 2008
Issue Date: 5/22/2008
Approval Type: Municipal and Private Sewage Works
Status: Approved
Application Type:
Client Name:
Client Address:
Client City:
Client Postal Code:
Project Description:
Contaminants:
Emission Control:

Site: City of Ottawa Preston Street (Albert Street to Carling Avenue) Ottawa ON **Database:** CA

Certificate #: 0959-7EGRT6
Application Year: 2008
Issue Date: 5/15/2008
Approval Type: Municipal and Private Sewage Works
Status: Approved
Application Type:
Client Name:
Client Address:

Client City:
Client Postal Code:
Project Description:
Contaminants:
Emission Control:

Site: REG.MUN.OF OTTAWA-CARLETON
QUEENSWAY N. OTTAWA ON

Database:
CA

Certificate #: 3-0468-85-006
Application Year: 85
Issue Date: 6/4/85
Approval Type: Municipal sewage
Status: Approved
Application Type:
Client Name:
Client Address:
Client City:
Client Postal Code:
Project Description:
Contaminants:
Emission Control:

Site: City of Ottawa
Somerset Street between West of Preston Street to Preston St Ottawa ON

Database:
CA

Certificate #: 8215-89TKG8
Application Year: 2010
Issue Date: 10/8/2010
Approval Type: Municipal and Private Sewage Works
Status: Approved
Application Type:
Client Name:
Client Address:
Client City:
Client Postal Code:
Project Description:
Contaminants:
Emission Control:

Site: R.M. OF OTTAWA-CARLETON
SOMERSET STREET OTTAWA CITY ON

Database:
CA

Certificate #: 7-0096-88-
Application Year: 88
Issue Date: 2/10/1988
Approval Type: Municipal water
Status: Approved
Application Type:
Client Name:
Client Address:
Client City:
Client Postal Code:
Project Description:
Contaminants:
Emission Control:

Site: City of Ottawa
Somerset St W Ottawa ON

Database:
CA

Certificate #: 0195-8HMLH2

Application Year: 2011
Issue Date: 6/15/2011
Approval Type: Municipal and Private Sewage Works
Status: Approved
Application Type:
Client Name:
Client Address:
Client City:
Client Postal Code:
Project Description:
Contaminants:
Emission Control:

Site: CITY
BREEZEHILL AVE. OTTAWA CITY ON

Database:
CA

Certificate #: 3-1423-85-006
Application Year: 85
Issue Date: 11/22/85
Approval Type: Municipal sewage
Status: Approved
Application Type:
Client Name:
Client Address:
Client City:
Client Postal Code:
Project Description:
Contaminants:
Emission Control:

Site: DRAIN-ALL LTD.
ON

Database:
CONV

File No.:
Crown Brief No.: 98-0000-9004
Ministry District:
Region: EASTERN REGION
Description: THIS IS THE EASTERN BRIEF FOR ALL P.O.A. TICKETS

--- Details ---

Date Charged: 4/14/99
Fine: \$305.00
Act/Regulation/Section: EPA- -186(3)
Charge Disposition: SUSPENDED SENTENCE

Site: Shell Canada Limited
Nepean Ottawa ON

Database:
ECA

Record Type:
PDF URL:
CofA Number: 1454-96LJDX
Date: 19-APR-13
Status: Approved
Project Type: Industrial Sewage

Site: City of Ottawa
Gladstone Avenue City of Ottawa ON

Database:
ECA

Record Type:
PDF URL:
CofA Number: 3935-98BQWQ
Date: 01-AUG-13

Status: Approved
Project Type: Municipal and Private Sewage

Site: 0 Breezehill Avenue n/a ON

Database:
EHS

Addit. Info Ordered:
Order No.: 20080226017w
Report Date: 2/26/2008
Report Type: Online Mapless
Search Radius (km): 0.25

Site: 0 Loretta Avenue n/a ON

Database:
EHS

Addit. Info Ordered:
Order No.: 20080226021w
Report Date: 2/26/2008
Report Type: Online Mapless
Search Radius (km): 0.25

Site: Highway 417, CN Rail Ottawa ON

Database:
EHS

Addit. Info Ordered:
Order No.: 20051017044
Report Date: 10/18/2005
Report Type: Site Report
Search Radius (km): 0.25

Site: Hwy 417 Ottawa ON

Database:
EHS

Addit. Info Ordered:
Order No.: 20120509053
Report Date: 5/16/2012
Report Type: Custom Report
Search Radius (km): 0.25

Site: R.W Tomlinson
LRT Central Site Hwy 417 Widening ottawa ON

Database:
GEN

Generator #: ON9834153
Approval Yrs: As of May 2015
SIC Code:
SIC Description:

--- Details ---

Waste Code: 146
Waste Description: Other specified inorganic sludges, slurries or solids
+
Waste Code: 252
Waste Description: Waste crankcase oils and lubricants
+
Waste Code: 212
Waste Description: Aliphatic solvents and residues

Site: PITTS ENGINEERING CONSTRUCTION

Database:
GEN

BANISTER CONT. LTD. C/O BOX 8008 OTTAWA TERMINAL HURDMAN BRIDGE AT HWY. 417 OTTAWA-CARLETON ON K1G 3H6

Generator #: ON0760802
Approval Yrs: 86,87,88,89,90
SIC Code: 4121
SIC Description: HIGHWAYS, STR., ETC.

--- Details ---

Waste Code: 252
Waste Description: WASTE OILS & LUBRICANTS

Site: **NATIONAL RESEARCH COUNCIL 18-109**
PUBLIC WORKS CANADA ENV. SERVICES CFB OTTAWA BUILDINGS U61, U62, U66 OTTAWA ON

Database:
GEN

Generator #: ON0195803
Approval Yrs: 92,93,94,95,96,97
SIC Code: 8176
SIC Description: RESEARCH ADMIN.

--- Details ---

Waste Code: 112
Waste Description: ACID WASTE - HEAVY METALS
+
Waste Code: 148
Waste Description: INORGANIC LABORATORY CHEMICALS
+
Waste Code: 211
Waste Description: AROMATIC SOLVENTS
+
Waste Code: 212
Waste Description: ALIPHATIC SOLVENTS
+
Waste Code: 213
Waste Description: PETROLEUM DISTILLATES
+
Waste Code: 221
Waste Description: LIGHT FUELS
+
Waste Code: 241
Waste Description: HALOGENATED SOLVENTS
+
Waste Code: 251
Waste Description: OIL SKIMMINGS & SLUDGES
+
Waste Code: 252
Waste Description: WASTE OILS & LUBRICANTS
+
Waste Code: 253
Waste Description: EMULSIFIED OILS
+
Waste Code: 263
Waste Description: ORGANIC LABORATORY CHEMICALS

Site: **Ecoplans Limited**
Highway 417 West onramp accessed off Moodie Drive Ottawa ON K2H 8G3

Database:
GEN

Generator #: ON3922236
Approval Yrs: 2010
SIC Code: 541620
SIC Description: Environmental Consulting Services

--- Details ---

Waste Code: 241
Waste Description: HALOGENATED SOLVENTS

Site: PITTS (OUT OF BUS) 31-354
BANISTER CONT. LTD. C/O BOX 8008 OTTAWA TERMINAL HURDMAN BRIDGE AT HWY. 417 OTTAWA-CARLETON ON K1G 3H6

Database:
GEN

Generator #: ON0760802
Approval Yrs: 97,98
SIC Code: 4121
SIC Description: HIGHWAYS, STR., ETC.

--- Details ---

Waste Code: 252
Waste Description: WASTE OILS & LUBRICANTS

Site: PITTS ENGINEERING CONSTRUCTION 31-354
BANISTER CONT. LTD. C/O BOX 8008 OTTAWA TERMINAL HURDMAN BRIDGE AT HWY. 417 OTTAWA-CARLETON ON K1G 3H6

Database:
GEN

Generator #: ON0760802
Approval Yrs: 92,93,94,95,96
SIC Code: 4121
SIC Description: HIGHWAYS, STR., ETC.

--- Details ---

Waste Code: 252
Waste Description: WASTE OILS & LUBRICANTS

Site: PUBLIC WORKS CANADA
TUNNEY'S PASTURE COMPLEX CENTRAL HEATING PLANT OTTAWA ON K1A 0M3

Database:
NPCB

Company Code: O3210
Industry: PUBLICS WORKS CANADA
Site Status: DELETED FEDERAL SITES
Transaction Date: 12/4/1994
Inspection Date: 3/13/1991

Site: OLYMPIA & YORK DEVELOPMENTS LTD.
SHELL CENTER OTTAWA ON

Database:
NPCB

Company Code: O0163D
Industry: Other
Site Status:
Transaction Date: 10/7/1993
Inspection Date:

Site: PUBLIC WORKS CANADA
TUNNEY'S PASTURE COMPLEX BROOKE CLAXTON BUILD Ottawa ON

Database:
NPCB

Company Code: O3211
Industry: Public Works Canada
Site Status: In- Use
Transaction Date: 3/14/1991
Inspection Date: 3/14/1991

--- Details ---

Label:
Serial No.:
PCB Type/Code: Askarel/Askarel
Location: BROOKE CLAXTON BLDG.
Item/State:
No. of Items:
Manufacturer:
Status: In-Use
Contents:

+
Label:
Serial No.:
PCB Type/Code: Askarel/Askarel
Location: BROOKE CLAXTON BUILDING
Item/State:
No. of Items:
Manufacturer:
Status: In-Use
Contents:

Site: PUBLIC WORKS CANADA
TUNNEY'S PASTURE COMPLEX BROOKE CLAXTON BUILDING OTTAWA ON K1A 0M3

Database:
NPCB

Company Code: O3211
Industry: PUBLICS WORKS CANADA
Site Status: FEDERAL FACILITIES (IN USE)
Transaction Date: 11/19/1993
Inspection Date: 3/14/1991

--- Details ---

Label: OR22597
Serial No.: G3045-2
PCB Type/Code: ASKAREL/ASKAREL
Location:
Item/State: TRANSFORMER/FULL
No. of Items: 1
Manufacturer:
Status: IN-USE
Contents: 6807 L

+
Label: OR22596
Serial No.: G3044-1
PCB Type/Code: ASKAREL/ASKAREL
Location:
Item/State: TRANSFORMER/FULL
No. of Items: 1
Manufacturer:
Status: IN-USE
Contents: 6807 L

+
Label: OR22598
Serial No.: G3044-2
PCB Type/Code: ASKAREL/ASKAREL
Location:
Item/State: TRANSFORMER/FULL
No. of Items: 1
Manufacturer:
Status: IN-USE
Contents: 6807 L

+
Label: OR24321
Serial No.: G3045-1
PCB Type/Code: ASKAREL/ASKAREL
Location:
Item/State: TRANSFORMER/FULL
No. of Items: 1
Manufacturer:
Status: IN-USE
Contents: 6807 L

Site: PUBLIC WORKS CANADA
CENTRAL EXPERIMENTAL FARM; K W NEETBY BUILDING/ROO OTTAWA ON

Database:
NPCB

Company Code: O3085
Industry: Public Works Canada
Site Status:

Transaction Date: 5/30/1990
Inspection Date: 11/24/1987

Site: OLYMPIA & YORK DEVELOPMENTS LTD.
SHELL CENTER OTTAWA ON

Database:
NPCB

Company Code: O0163D
Industry: OTHER
Site Status: POTENTIAL FOR INSPECTION (TR)
Transaction Date: 7/10/1993
Inspection Date:

--- Details ---

Label: OR21844
Serial No.:
PCB Type/Code: ASKAREL/ASKAREL
Location:
Item/State: TRANSFORMER/FULL
No. of Items: 1
Manufacturer:
Status: IN-USE
Contents: 3333 L
+
Label: OR21846
Serial No.:
PCB Type/Code: ASKAREL/ASKAREL
Location:
Item/State: TRANSFORMER/FULL
No. of Items: 1
Manufacturer:
Status: IN-USE
Contents: 3333 L
+
Label: OR21845
Serial No.:
PCB Type/Code: ASKAREL/ASKAREL
Location:
Item/State: TRANSFORMER/FULL
No. of Items: 1
Manufacturer:
Status: IN-USE
Contents: 3333 L

Site: OLYMPIA & YORK DEVELOPMENTS LTD.
SHELL CENTER Ottawa ON

Database:
NPCB

Company Code: O0163D
Industry: Other
Site Status: In- Use
Transaction Date: 11/9/1989
Inspection Date:

--- Details ---

Label:
Serial No.:
PCB Type/Code: Askarel/Askarel
Location:
Item/State:
No. of Items:
Manufacturer:
Status: In-Use
Contents:

Site: PUBLIC WORKS CANADA
TUNNEY'S PASTURE COMPLEX Ottawa ON

Database:
NPCB

Company Code: O3086
Industry: Public Works Canada
Site Status: In- Use
Transaction Date: 10/27/1989
Inspection Date:

--- Details ---

Label:
Serial No.:
PCB Type/Code: Askarel/Askarel
Location: PUMPHOUSE, TUNNEY'S PASTURE
Item/State:
No. of Items:
Manufacturer:
Status: In-Use
Contents:
+
Label:
Serial No.:
PCB Type/Code: Askarel/Askarel
Location: RESEARCH CENTER
Item/State:
No. of Items:
Manufacturer:
Status: In-Use
Contents:
+
Label:
Serial No.:
PCB Type/Code: Askarel/Askarel
Location: TUNNEY'S PASTURE
Item/State:
No. of Items:
Manufacturer:
Status: In-Use
Contents:

Site: PUBLIC WORKS AND GOVERNMENT SERVICES CANADA
Ottawa ON

Database:
NPRI

Longitude:
NPRI #: 7200010178
Year: 2011
Latitude:

Site: ROB'S SHELL
RR 66 LCD S OTTAWA ON K1T 3Z4

Database:
RST

Facility: Service Stations-Gasoline, Oil & Natural Gas
Description:

Site: TRANSPORT TRUCK
QUEENSWAY MOTOR VEHICLE (OPERATING FLUID) OTTAWA CITY ON

Database:
SPL

Ref NO: 224201
Contaminant Code:
Contaminant Name:
Contaminant Quantity:
Incident Cause: OTHER TRANSPORTATION ACCIDENT
Incident Dt: 4/19/2002
Incident Reason: ERROR
Incident Summary: LOBLAWS: 450L DIESEL FROMTRUCK TO ROAD ONLY; OPP; MTO.
MOE Reported Dt: 4/19/2002

Environmental Impact: CONFIRMED
Nature of Impact: Soil contamination
Receiving Medium: LAND
SAC Action Class:
Sector Source Type:
Site Municipality: 20107

Site: **Loblaws Company East<UNOFFICIAL>**
Queensway, from Greenbank Exit to 1735 Iris Road (Pine Crest Shopping Centre - infront of IKEA)<UNOFFICIAL>
Ottawa ON

Database:
SPL

Ref NO: 6833-6H4GWP
Contaminant Code:
Contaminant Name: DIESEL FUEL
Contaminant Quantity:
Incident Cause: Pipe Or Hose Leak
Incident Dt: 10/12/2005
Incident Reason: Unknown - Reason not determined
Incident Summary: Loblaws: 10 to 15 L diesel to road/parking lot
MOE Reported Dt: 10/12/2005
Environmental Impact: Not Anticipated
Nature of Impact:
Receiving Medium: Land
SAC Action Class: Land Spills
Sector Source Type: Other Motor Vehicle
Site Municipality: Ottawa

Site: **UNKNOWN**
BLAIR STATION AND QUEENSWAY OTTAWA CITY ON

Database:
SPL

Ref NO: 239018
Contaminant Code:
Contaminant Name:
Contaminant Quantity:
Incident Cause: UNKNOWN
Incident Dt: 9/11/2002
Incident Reason: UNKNOWN
Incident Summary: SOURCE UNK: UNK VOLUME OF ANTIFREEZE IN THE STORMSEWER, CLEANING
MOE Reported Dt: 9/11/2002
Environmental Impact: POSSIBLE
Nature of Impact: Water course or lake
Receiving Medium: LAND, WATER
SAC Action Class:
Sector Source Type:
Site Municipality: 20107

Site: **TOP VALU**
PRESTON STREET, SOUTH OF GLADSTONE SERVICE STATION OTTAWA-CARLETON R.M. ON

Database:
SPL

Ref NO: 42188
Contaminant Code:
Contaminant Name:
Contaminant Quantity:
Incident Cause: CONTAINER OVERFLOW
Incident Dt: 10/16/1990
Incident Reason: ERROR
Incident Summary: TOP VALU- 5 L DIESEL FUEL TO GROUND
MOE Reported Dt: 10/16/1990
Environmental Impact: POSSIBLE
Nature of Impact: Water course or lake
Receiving Medium: LAND
SAC Action Class:
Sector Source Type:

Site Municipality: 20000

Site: *Penske Truck Leasing Canada Inc.
Hwy 417 east, at exit 88, Vars Ottawa ON*

Database:
[SPL](#)

Ref NO: 5218-5LGE4L
Contaminant Code: 13
Contaminant Name: DIESEL FUEL
Contaminant Quantity: 100 L
Incident Cause:
Incident Dt: 4/10/2003
Incident Reason:
Incident Summary: Summit Food: truck diesel to shoulder. contained
MOE Reported Dt: 4/10/2003
Environmental Impact: Possible
Nature of Impact: Soil Contamination
Receiving Medium: Land
SAC Action Class: Spill to Highway (Accident)
Sector Source Type: Transport Truck
Site Municipality: Ottawa

Site: *Drain-All Ltd.
Hwy 417 Westbound near Carling off-ramp Ottawa ON*

Database:
[SPL](#)

Ref NO: 6127-8K6T47
Contaminant Code: 15
Contaminant Name: MOTOR OIL
Contaminant Quantity: 10 L
Incident Cause: Pipe Or Hose Leak
Incident Dt: 7/27/2011
Incident Reason: Equipment/Vehicles
Incident Summary: 10 L's of motor oil to Queensway, cleaned
MOE Reported Dt: 7/27/2011
Environmental Impact: Not Anticipated
Nature of Impact:
Receiving Medium:
SAC Action Class: Highway Spills (usually highway accidents)
Sector Source Type: Motor Vehicle
Site Municipality: Ottawa

Site: *Ottawa LRT <UNOFFICIAL>
Hwy 417 near Lees Avenue Ottawa ON*

Database:
[SPL](#)

Ref NO: 0640-9MYHCJ
Contaminant Code: 15
Contaminant Name: HYDRAULIC OIL
Contaminant Quantity: 15 L
Incident Cause: Leak/Break
Incident Dt: 2014/08/07
Incident Reason: Equipment Failure
Incident Summary: Ottawa LRT: late report of hyd oil spill to grnd
MOE Reported Dt: 2014/08/14
Environmental Impact: Not Anticipated
Nature of Impact: Soil Contamination
Receiving Medium:
SAC Action Class: Land Spills
Sector Source Type: Pipeline/Components
Site Municipality: Ottawa

Site: *central transit way adjacent to hwy 417 between nicholas ave and lees ave Ottawa ON*

Database:
[SPL](#)

Ref NO: 8444-9FTKCZ
Contaminant Code: 99
Contaminant Name: WATER
Contaminant Quantity: 200 L
Incident Cause: Unknown / N/A
Incident Dt: 2014/01/29
Incident Reason: Unknown / N/A
Incident Summary: RW Tomlinson: Dewatering to CB,
MOE Reported Dt: 2014/01/29
Environmental Impact: Confirmed
Nature of Impact: Surface Water Pollution
Receiving Medium:
SAC Action Class: Land Spills
Sector Source Type: Unknown / N/A
Site Municipality: Ottawa

Site: *Glenview Iron and Steel Ltd.<UNOFFICIAL>
Hwy 417 - Woodroffe W. Bnd, On-Ramp Ottawa ON*

Database:
[SPL](#)

Ref NO: 0000-5NA2HN
Contaminant Code: 13
Contaminant Name: DIESEL FUEL
Contaminant Quantity: 50 L
Incident Cause: Other Transport Accident
Incident Dt: 6/6/2003
Incident Reason:
Incident Summary: Ottawa Hwy 417 - MVA, diesel to ditch
MOE Reported Dt: 6/6/2003
Environmental Impact: Not Anticipated
Nature of Impact: Soil Contamination
Receiving Medium: Land
SAC Action Class: Spill to Highway (Accident); Spill to Land
Sector Source Type: Transport Truck
Site Municipality: Ottawa

Site: *Hwy 417 Under Overpass @ Castlefrank Road Ottawa ON*

Database:
[SPL](#)

Ref NO: 7705-67XN2B
Contaminant Code: 13
Contaminant Name: DIESEL FUEL
Contaminant Quantity:
Incident Cause: Other Transport Accident
Incident Dt: 12/22/2004
Incident Reason: Weather
Incident Summary: MVA: 200L diesel to Ditch
MOE Reported Dt: 12/23/2004
Environmental Impact: Confirmed
Nature of Impact: Groundwater Pollution; Other Impact(s); Soil Contamination; Surface Water Pollution
Receiving Medium: Land & Water
SAC Action Class:
Sector Source Type: Transport Truck
Site Municipality: Ottawa

Site: *Unisource Canada, Inc.
HWY 417-West near Km 117 on the Vanier Prk Way, Ottawa ON*

Database:
[SPL](#)

Ref NO: 5066-7B6KDT
Contaminant Code: 13
Contaminant Name: DIESEL FUEL
Contaminant Quantity: 250 L
Incident Cause: Other Transport Accident

Incident Dt:
Incident Reason: Unknown - Reason not determined
Incident Summary: TT MVA- >250L diesel HWY 417 W/ Drain-all to clean up spill.
MOE Reported Dt: 1/24/2008
Environmental Impact: Not Anticipated
Nature of Impact:
Receiving Medium:
SAC Action Class: Highway Spills (usually highway accidents)
Sector Source Type: Transport Truck
Site Municipality: Ottawa

Site: *City of Ottawa*
Hwy 417 West bound, between the Carling Ave Exit and the Maitland Exit Ottawa ON

Database:
[SPL](#)

Ref NO: 5074-6J2RLX
Contaminant Code:
Contaminant Name: ETHYLENE GLYCOL (ANTIFREEZE)
Contaminant Quantity:
Incident Cause: Pipe Or Hose Leak
Incident Dt: 11/11/2005
Incident Reason: Unknown - Reason not determined
Incident Summary: OC Transpo (Ottawa): 20L antifreeze to grnd, clng
MOE Reported Dt: 11/11/2005
Environmental Impact: Confirmed
Nature of Impact: Soil Contamination
Receiving Medium: Land
SAC Action Class: Land Spills
Sector Source Type: Other Motor Vehicle
Site Municipality: Ottawa

Site: *417 eastbound, east of exit 104 Ottawa ON*

Database:
[SPL](#)

Ref NO: 2172-9F4M4N
Contaminant Code: 13
Contaminant Name: DIESEL FUEL
Contaminant Quantity: 100 L
Incident Cause: Leak/Break
Incident Dt: 2014/01/06
Incident Reason: Weather Conditions
Incident Summary: Day & Ross: diesel on Hwy 417 exit 104
MOE Reported Dt: 2014/01/06
Environmental Impact: Confirmed
Nature of Impact: Soil Contamination
Receiving Medium:
SAC Action Class: Land Spills
Sector Source Type: Motor Vehicle
Site Municipality: Ottawa

Site: *Hwy 417 to the corner of Rideau and King Edward Ottawa ON*

Database:
[SPL](#)

Ref NO: 5750-74BMWG
Contaminant Code: 15
Contaminant Name: OIL (PETROLEUM BASED, NOT SPECIFIED)
Contaminant Quantity: 50 L
Incident Cause: Unknown
Incident Dt:
Incident Reason: Unknown - Reason not determined
Incident Summary: UnknTransport Truck: 50L Oil to Road, Cln
MOE Reported Dt: 6/19/2007
Environmental Impact: Not Anticipated
Nature of Impact: Other Impact(s)

Receiving Medium: Land
SAC Action Class:
Sector Source Type: Transport Truck
Site Municipality: Ottawa

Site: Purolator Courier Ltd.
Hwy 417 Eastbound @ Mile Marker 180 Ottawa ON

Database:
SPL

Ref NO: 8553-8S9HPE
Contaminant Code: 13
Contaminant Name: DIESEL FUEL
Contaminant Quantity:
Incident Cause: Other Transport Accident
Incident Dt: 10-MAR-12
Incident Reason: Spill
Incident Summary: TT Accident: 300L to grnd
MOE Reported Dt: 10-MAR-12
Environmental Impact: Not Anticipated
Nature of Impact: Other Impact(s); Soil Contamination
Receiving Medium: Sewage - Municipal/Private and Commercial
SAC Action Class: Land Spills
Sector Source Type:
Site Municipality: Ottawa

Site: Enbridge Gas Distribution Inc.
HWY 417 at Vars Bridge Ottawa ON

Database:
SPL

Ref NO: 6748-7X7R4U
Contaminant Code: 46
Contaminant Name: USED MOTOR OIL
Contaminant Quantity: 30 L
Incident Cause:
Incident Dt:
Incident Reason:
Incident Summary: Motor Vehicle-30 L Used Motor Oil to Hwy 417.
MOE Reported Dt: 10/26/2009
Environmental Impact: Not Anticipated
Nature of Impact:
Receiving Medium:
SAC Action Class: Highway Spills (usually highway accidents)
Sector Source Type:
Site Municipality:

Site: Hwy 417 at Hurdman Bridge, SW Corner Ottawa ON

Database:
SPL

Ref NO: 6747-9RDR6G
Contaminant Code: 13
Contaminant Name: HYDROCARBON LIGHT
Contaminant Quantity: 4 L
Incident Cause: Unknown / N/A
Incident Dt: 2014/12/01
Incident Reason: Unknown / N/A
Incident Summary: Ottawa LRT Project - 4L petroleum to grd, cleaning
MOE Reported Dt: 2014/12/01
Environmental Impact:
Nature of Impact: Land
Receiving Medium:
SAC Action Class: Land Spills
Sector Source Type: Unknown / N/A
Site Municipality: Ottawa

Site: Tomlinson Environmental Services Ltd.; SNC-Lavalin Constructors (Pacific) Inc
Highway 417 at Hurdman Bridge Ottawa ON

Database:
SPL

Ref NO: 1322-9K2JFE
Contaminant Code: 41
Contaminant Name: WATER/SEDIMENT
Contaminant Quantity: 5 L
Incident Cause: Leak/Break
Incident Dt: 2014/05/07
Incident Reason: Unknown / N/A
Incident Summary: OLRT: Spill of Concrete Drilling Fluid to Hwy 417 CB
MOE Reported Dt: 2014/05/12
Environmental Impact: Not Anticipated
Nature of Impact: Surface Water Pollution
Receiving Medium:
SAC Action Class: Watercourse Spills
Sector Source Type: Drilling Operation
Site Municipality: Ottawa

Site: 417 EASTBOUND - NICHOLAS ON RAMP<UNOFFICIAL> Ottawa ON

Database:
SPL

Ref NO: 1151-5R4LZR
Contaminant Code: 13
Contaminant Name: DIESEL FUEL
Contaminant Quantity: 100 L
Incident Cause: Other Discharges
Incident Dt: 9/5/2003
Incident Reason: Other - Reason not otherwise defined
Incident Summary: Hwy 417 - diesel spill
MOE Reported Dt: 9/5/2003
Environmental Impact: Not Anticipated
Nature of Impact:
Receiving Medium: Land
SAC Action Class:
Sector Source Type: Other
Site Municipality: Ottawa

Site: S. 21(1)(f)
Hwy 417 E between Vanier Parkway and St. Laurent<UNOFFICIAL> Ottawa ON

Database:
SPL

Ref NO: 1301-6XAFSY
Contaminant Code: 13
Contaminant Name: DIESEL FUEL
Contaminant Quantity: 150 L
Incident Cause: Other Transport Accident
Incident Dt:
Incident Reason:
Incident Summary: Andleaur Transp & S. 21(1)(f) - 150 L diesel to Hwy and sewer
MOE Reported Dt: 1/9/2007
Environmental Impact: Not Anticipated
Nature of Impact: Surface Water Pollution
Receiving Medium: Water
SAC Action Class:
Sector Source Type: Other Motor Vehicle
Site Municipality: Ottawa

Site: Ferguson Fuels<UNOFFICIAL>
HWY 417 EASTBOUND AT THE EAGLESON OFF RAMP<UNOFFICIAL> Ottawa ON

Database:
SPL

Ref NO: 2342-6QAQYF
Contaminant Code: 13

Contaminant Name: DIESEL FUEL
Contaminant Quantity: 60 L
Incident Cause: Other Transport Accident
Incident Dt: 5/30/2006
Incident Reason:
Incident Summary: Ferguson Fuels ~60 L diesel spill, Hwy 417, Eagleson exit
MOE Reported Dt: 5/30/2006
Environmental Impact: Confirmed
Nature of Impact: Soil Contamination; Surface Water Pollution
Receiving Medium: Land & Water
SAC Action Class:
Sector Source Type: Other Motor Vehicle
Site Municipality: Ottawa

Site: CITY OF OTTAWA SNOW PLOW<UNOFFICIAL>
TERRY FOX DRIVE AT THE HWY. 417 OVERPASS<UNOFFICIAL> Ottawa ON

Database:
SPL

Ref NO: 0881-5HS47B
Contaminant Code: 13
Contaminant Name: DIESEL FUEL
Contaminant Quantity: 180 L
Incident Cause: Container Leak (Fuel Tank Barrels)
Incident Dt: 1/13/2003
Incident Reason: Error- Operator error
Incident Summary: CITY OF OTTAWA - 180 L OF DIESEL FUEL TO GROUND.
MOE Reported Dt: 1/13/2003
Environmental Impact: Not Anticipated
Nature of Impact:
Receiving Medium: Land
SAC Action Class: Spill to Land
Sector Source Type:
Site Municipality: Ottawa

Site: Waste Services Inc.
Highway 417 East bound West of Terry Fox Ottawa ON

Database:
SPL

Ref NO: 1683-5S3Q8B
Contaminant Code: 15
Contaminant Name: HYDRAULIC OIL
Contaminant Quantity: 60 L
Incident Cause: Other Transport Accident
Incident Dt: 10/6/2003
Incident Reason: Equipment Failure - Malfunction of system components
Incident Summary: Waste Services Inc. - Hydraulic oil spill
MOE Reported Dt: 10/6/2003
Environmental Impact: Possible
Nature of Impact: Soil Contamination; Surface Water Pollution
Receiving Medium: Land & Water
SAC Action Class: Spill to Land
Sector Source Type: Other
Site Municipality: Ottawa

Site: LECLAIR FUELS LTD.
HWY 417 BTWN INNIS & PKWY TANK TRUCK (CARGO) OTTAWA CITY ON

Database:
SPL

Ref NO: 4525
Contaminant Code:
Contaminant Name:
Contaminant Quantity:
Incident Cause: ABOVE-GROUND TANK LEAK
Incident Dt: 5/31/1988
Incident Reason: UNKNOWN
Incident Summary: 15 LTR. DIESEL TO HWY. FROM TRUCK FUEL TANK.

MOE Reported Dt: 5/31/1988
Environmental Impact:
Nature of Impact:
Receiving Medium: LAND
SAC Action Class:
Sector Source Type:
Site Municipality: 20101

Site: Waste Management Inc.
HWY 417 EASTBOUND, ST. LAURENT EXIT (115)<UNOFFICIAL> Ottawa ON

Database:
SPL

Ref NO: 8781-6L7M7T
Contaminant Code: 15
Contaminant Name: HYDRAULIC OIL
Contaminant Quantity: 200 L
Incident Cause:
Incident Dt: 1/19/2006
Incident Reason:
Incident Summary: HWY 417: garbage truck fire, 45 gal hyd. oil to road
MOE Reported Dt: 1/19/2006
Environmental Impact: Not Anticipated
Nature of Impact: Soil Contamination
Receiving Medium: Land
SAC Action Class:
Sector Source Type: Other Motor Vehicle
Site Municipality: Ottawa

Site: Sita Ontario Inc.
Highway 417(westbound) and Moodie Drive ramp Ottawa ON

Database:
SPL

Ref NO: 4124-6DJQGX
Contaminant Code:
Contaminant Name: DIESEL FUEL
Contaminant Quantity:
Incident Cause: Other Transport Accident
Incident Dt: 6/20/2005
Incident Reason:
Incident Summary: MVA: SITA Can.: 50 L diesel to Hwy 417/Moodie Dr.
MOE Reported Dt: 6/20/2005
Environmental Impact: Not Anticipated
Nature of Impact: Soil Contamination
Receiving Medium: Land
SAC Action Class: Spills to Highways (usually highway accidents)
Sector Source Type: Transport Truck
Site Municipality: Ottawa

Site: TRANSPORT TRUCK
HWY 417 BETWEEN NICOLAS AND VANIER PARKWAY MOTOR VEHICLE (OPERATING FLUID) OTTAWA CITY ON

Database:
SPL

Ref NO: 240047
Contaminant Code:
Contaminant Name:
Contaminant Quantity:
Incident Cause: BLADDER FAILURE
Incident Dt: 9/20/2002
Incident Reason: DAMAGE BY MOVING EQUIPMENT
Incident Summary: MOLSON'S:300L DIESEL TO GRD,50L TO SEWER, CONTAINED AND CLEANING
MOE Reported Dt: 9/20/2002
Environmental Impact: POSSIBLE
Nature of Impact: Water course or lake
Receiving Medium: LAND, WATER
SAC Action Class:
Sector Source Type:

Site Municipality: 20107

Site: TRANSPORT TRUCK
HWY # 417 AT ROCHESTER EXIT. MOTOR VEHICLE (OPERATING FLUID) OTTAWA CITY ON

Database:
[SPL](#)

Ref NO: 172543
Contaminant Code:
Contaminant Name:
Contaminant Quantity:
Incident Cause: OTHER CONTAINER LEAK
Incident Dt: 9/10/1999
Incident Reason: ADVERSE ROAD CONDITION
Incident Summary: PROVIGO DISTRIBUTION-20 LDIESEL FROM TRUCK AT HWY EXIT,FD, WILL CLEANUP.
MOE Reported Dt: 9/10/1999
Environmental Impact: NOT ANTICIPATED
Nature of Impact:
Receiving Medium: LAND
SAC Action Class:
Sector Source Type:
Site Municipality: 20101

Site: TRANSPORT TRUCK
HWY. 417 MOTOR VEHICLE (OPERATING FLUID) OTTAWA ON

Database:
[SPL](#)

Ref NO: 191523
Contaminant Code:
Contaminant Name:
Contaminant Quantity:
Incident Cause: TRUCK/TRAILER OVERTURN
Incident Dt: 12/4/2000
Incident Reason: OTHER
Incident Summary: RSR ENVIRONMENTAL:SPILL OF 50-100 L DIESEL DUE TO ROLLOVER. CONTAINED.
MOE Reported Dt: 12/4/2000
Environmental Impact: POSSIBLE
Nature of Impact: Soil contamination
Receiving Medium: LAND
SAC Action Class:
Sector Source Type:
Site Municipality: 20107

Site: Thermal Shell
Highway 417 West of Eagleson Rd Ottawa ON

Database:
[SPL](#)

Ref NO: 2847-5NPPU5
Contaminant Code: 13
Contaminant Name: FUEL OIL
Contaminant Quantity:
Incident Cause: Container Leak (Fuel Tank Barrels)
Incident Dt: 6/20/2003
Incident Reason: Unknown - Reason not determined
Incident Summary: Spill:Thermashell truck- 20L of fuel oil to ground
MOE Reported Dt: 6/20/2003
Environmental Impact: Possible
Nature of Impact: Soil Contamination
Receiving Medium: Land
SAC Action Class: Spill to Land
Sector Source Type:
Site Municipality: Ottawa

Site: HWY 417 ONRAMP AT TERRY FOX EXIT<UNOFFICIAL> Ottawa ON

Database:
[SPL](#)

Ref NO: 5448-5KXU3S
Contaminant Code: 15
Contaminant Name: HYDRAULIC OIL
Contaminant Quantity: 68 L
Incident Cause:
Incident Dt: 3/24/2003
Incident Reason:
Incident Summary: Dundas Drilling- 68 L hydr.oil to ditch, cleaning
MOE Reported Dt: 3/24/2003
Environmental Impact: Possible
Nature of Impact: Soil Contamination
Receiving Medium: Land
SAC Action Class: Spill to Land
Sector Source Type:
Site Municipality: Ottawa

Site: *Wilway Transport<UNOFFICIAL>
Highway 417 eastbound, panmure exit(exit 162) MVA - HIGHWAY 417 EASTBOUND AT PANMURE EXIT (EXIT 163)<UNOFFICIAL> Ottawa ON*

Database:
[SPL](#)

Ref NO: 5853-6SC638
Contaminant Code: 13
Contaminant Name: DIESEL FUEL
Contaminant Quantity: 50 L
Incident Cause: Other Transport Accident
Incident Dt: 8/3/2006
Incident Reason: Equipment/Vehicles
Incident Summary: MVA: Hwy 417 eastbnd, Panmure exit, diesel to median
MOE Reported Dt: 8/3/2006
Environmental Impact: Confirmed
Nature of Impact: Soil Contamination; Vegetation Damage
Receiving Medium: Land
SAC Action Class:
Sector Source Type: Transport Truck
Site Municipality: Ottawa

Site: *HIGHWAY 417 EASTBOUND, EAST OF ROCKDALE EXIT<UNOFFICIAL> Ottawa ON*

Database:
[SPL](#)

Ref NO: 2415-6M4SUB
Contaminant Code: 12
Contaminant Name: GASOLINE
Contaminant Quantity: Not specified 12
Incident Cause: Other Transport Accident
Incident Dt: 2/17/2006
Incident Reason: Equipment Failure
Incident Summary: Hwy 417 eastbound, 36 vehicle MVA - operating fluid to grnd
MOE Reported Dt: 2/17/2006
Environmental Impact: Not Anticipated
Nature of Impact: Human Health/Safety; Other Impact(s); Soil Contamination
Receiving Medium: Land
SAC Action Class:
Sector Source Type: Other Motor Vehicle
Site Municipality: Ottawa

Site: *City of Ottawa
Highway 417 Ottawa ON*

Database:
[SPL](#)

Ref NO: 3043-7QMTYH
Contaminant Code:
Contaminant Name: ENGINE OIL
Contaminant Quantity: 10 L

Incident Cause: Pipe Or Hose Leak
Incident Dt:
Incident Reason: Unknown - Reason not determined
Incident Summary: OC Transpo: 10L engine oil to grd on Hwy 417
MOE Reported Dt: 3/30/2009
Environmental Impact: Not Anticipated
Nature of Impact: Other Impact(s)
Receiving Medium:
SAC Action Class: Primary Assessment of Incident
Sector Source Type: Other
Site Municipality: Ottawa

Site: **TRANSPORT TRUCK**
HWY 417 AT MILE MARKER 5, EASTBOUND MOTOR VEHICLE (OPERATING FLUID) OTTAWA CITY ON

Database:
SPL

Ref NO: 233267
Contaminant Code:
Contaminant Name:
Contaminant Quantity:
Incident Cause: OTHER TRANSPORTATION ACCIDENT
Incident Dt: 7/25/2002
Incident Reason: UNKNOWN
Incident Summary: BELFAST FRUIT INC. MVA PUT TRUCK IN DITCH. DIE-SEL FROM SADDLE TANKS.
MOE Reported Dt: 7/25/2002
Environmental Impact: POSSIBLE
Nature of Impact: Soil contamination
Receiving Medium: LAND
SAC Action Class:
Sector Source Type:
Site Municipality: 20107

Site: **Enbridge Gas Distribution Inc.**
Anderson Rd. 2 km South of Renaud Rd. Ottawa ON

Database:
SPL

Ref NO: 1545-89WMQM
Contaminant Code: 35
Contaminant Name: NATURAL GAS (METHANE)
Contaminant Quantity: 1000000 L
Incident Cause: Discharge or Emission to Air
Incident Dt:
Incident Reason:
Incident Summary: TSSA-FSB: natural gas leak from 16" steel main.
MOE Reported Dt: 10/4/2010
Environmental Impact: Not Anticipated
Nature of Impact:
Receiving Medium:
SAC Action Class: Air Spills - Gases and Vapours
Sector Source Type: Other
Site Municipality:

Site: **Public Works and Government Services Canada**
Terrace Bay Pulp Mill Ottawa ON

Database:
SPL

Ref NO: 0141-72MNRW
Contaminant Code: 13
Contaminant Name: DIESEL FUEL
Contaminant Quantity: 0 other - see incident description
Incident Cause: Unknown
Incident Dt:
Incident Reason: Unknown - Reason not determined
Incident Summary: EPS: possible leaking AST at Federal building
MOE Reported Dt: 4/26/2007
Environmental Impact: Not Anticipated

Nature of Impact: Soil Contamination
Receiving Medium: Land
SAC Action Class:
Sector Source Type: Pulp and Paper (MISA)
Site Municipality: Terrace Bay

Site: **SNC Lavalin Profac Ottawa ON**

Database:
SPL

Ref NO: 5272-7UEPGA
Contaminant Code:
Contaminant Name: REFRIGERANT GAS, R123.
Contaminant Quantity: 0 other - see incident description
Incident Cause: Discharge or Emission to Air
Incident Dt:
Incident Reason: Unknown - Reason not determined
Incident Summary: SNC Lavalin Profac: potential R123 to atm.
MOE Reported Dt: 7/29/2009
Environmental Impact: Not Anticipated
Nature of Impact: Air Pollution
Receiving Medium:
SAC Action Class: Air Spills - Gases and Vapours
Sector Source Type: Other
Site Municipality: Ottawa

Site: **Public Works and Government Services Canada
Tunney's Pasture Heating Plant<UNOFFICIAL> Ottawa ON**

Database:
SPL

Ref NO: 7033-862QPR
Contaminant Code: 38
Contaminant Name: FREON R-22 (CFC)
Contaminant Quantity: 0 other - see incident description
Incident Cause:
Incident Dt:
Incident Reason:
Incident Summary: PWGSC: unknown amnt R22 to atm.
MOE Reported Dt: 6/2/2010
Environmental Impact: Not Anticipated
Nature of Impact: Air Pollution
Receiving Medium:
SAC Action Class: Air Spills - Gases and Vapours
Sector Source Type: Other
Site Municipality:

Site: **Public Works and Government Services Canada<UNOFFICIAL>
Parliament Hill Ottawa ON**

Database:
SPL

Ref NO: 2716-7XYQR5
Contaminant Code: 15
Contaminant Name: HYDRAULIC OIL
Contaminant Quantity: 5 L
Incident Cause: Valve / Fitting Leak Or Failure
Incident Dt:
Incident Reason: Other - Reason not otherwise defined
Incident Summary: Government Services Canada:< 5L of Hydraulic oil to asphalt
MOE Reported Dt: 11/20/2009
Environmental Impact: Not Anticipated
Nature of Impact: Other Impact(s); Soil Contamination
Receiving Medium:
SAC Action Class: Primary Assessment of Spills
Sector Source Type: Other
Site Municipality:

Site: Shell Canada Products Limited
Shell Canada Ottawa ON

Database:
SPL

Ref NO: 6267-5M2K7H
Contaminant Code: 12
Contaminant Name: GASOLINE
Contaminant Quantity: 1 L
Incident Cause:
Incident Dt: 4/28/2003
Incident Reason:
Incident Summary: Shell - 1L gasoline
MOE Reported Dt: 4/28/2003
Environmental Impact: Possible
Nature of Impact: Other Impact(s)
Receiving Medium: Land
SAC Action Class: Spills
Sector Source Type:
Site Municipality: Ottawa

Site: PUBLIC WORKS CANADA
VARIOUS LOCATION GOVERNMENT BUILDING OR PROPERTY OTTAWA CITY ON

Database:
SPL

Ref NO: 234129
Contaminant Code:
Contaminant Name:
Contaminant Quantity:
Incident Cause: PIPE/HOSE LEAK
Incident Dt: 5/23/2002
Incident Reason: EQUIPMENT FAILURE
Incident Summary: PUBLIC WORKS CANADA: 4 X R22 RELEASES TO ATM
MOE Reported Dt: 7/31/2002
Environmental Impact: CONFIRMED
Nature of Impact: Air Pollution
Receiving Medium: AIR
SAC Action Class:
Sector Source Type:
Site Municipality: 20107

Site: SHELL CANADA PRODUCTS LTD.
TANK TRUCK (CARGO) OTTAWA CITY ON

Database:
SPL

Ref NO: 16382
Contaminant Code:
Contaminant Name:
Contaminant Quantity:
Incident Cause: VALVE/FITTING LEAK OR FAILURE
Incident Dt: 3/27/1989
Incident Reason: EQUIPMENT FAILURE
Incident Summary: UPLANDS AIRPORT - 20 L OF JET FUEL TO GROUND.
MOE Reported Dt: 3/27/1989
Environmental Impact:
Nature of Impact:
Receiving Medium: LAND
SAC Action Class:
Sector Source Type:
Site Municipality: 20101

Site: SHELL CANADA PRODUCTS LTD.
TANK TRUCK (CARGO) OTTAWA CITY ON

Database:
SPL

Ref NO: 21872

Contaminant Code:
Contaminant Name:
Contaminant Quantity:
Incident Cause: PIPE/HOSE LEAK
Incident Dt: 7/11/1989
Incident Reason: EQUIPMENT FAILURE
Incident Summary: SHELL REFUELING VEHICLE- 70 L AVIATION FUEL TO GROUND.
MOE Reported Dt: 7/11/1989
Environmental Impact:
Nature of Impact:
Receiving Medium: LAND
SAC Action Class:
Sector Source Type:
Site Municipality: 20101

Site: SHELL CANADA PRODUCTS LTD.
TANK TRUCK (CARGO) OTTAWA CITY ON

Database:
[SPL](#)

Ref NO: 23253
Contaminant Code:
Contaminant Name:
Contaminant Quantity:
Incident Cause: VALVE/FITTING LEAK OR FAILURE
Incident Dt: //
Incident Reason: EQUIPMENT FAILURE
Incident Summary: SHELL- 4.5 LTR SPILL OF JET FUEL AT UPLANDS AIRPORT
MOE Reported Dt: 8/7/1989
Environmental Impact:
Nature of Impact:
Receiving Medium: LAND
SAC Action Class:
Sector Source Type:
Site Municipality: 20101

Site: SHELL CANADA PRODUCTS LTD.
TANK TRUCK (CARGO) OTTAWA CITY ON

Database:
[SPL](#)

Ref NO: 26231
Contaminant Code:
Contaminant Name:
Contaminant Quantity:
Incident Cause: VALVE/FITTING LEAK OR FAILURE
Incident Dt: 10/5/1989
Incident Reason: EQUIPMENT FAILURE
Incident Summary: SHELL CANADA - 120L JET FUEL TO TERMINAL RAMP
MOE Reported Dt: 10/5/1989
Environmental Impact: NOT ANTICIPATED
Nature of Impact:
Receiving Medium: LAND
SAC Action Class:
Sector Source Type:
Site Municipality: 20101

Site: SHELL CANADA PRODUCTS LTD.
TANK TRUCK (CARGO) OTTAWA CITY ON

Database:
[SPL](#)

Ref NO: 30521
Contaminant Code:
Contaminant Name:
Contaminant Quantity:
Incident Cause: VALVE/FITTING LEAK OR FAILURE
Incident Dt: 2/2/1990
Incident Reason: ERROR

Incident Summary: SHELL TANK TRUCK-50 L AVIATION FUEL TO ASPHALT
MOE Reported Dt: 2/2/1990
Environmental Impact:
Nature of Impact:
Receiving Medium: LAND / AIR
SAC Action Class:
Sector Source Type:
Site Municipality: 20101

Site: SHELL CANADA PRODUCTS LTD.
SERVICE STATION OTTAWA CITY ON

Database:
SPL

Ref NO: 60160
Contaminant Code:
Contaminant Name:
Contaminant Quantity:
Incident Cause: OTHER CONTAINER LEAK
Incident Dt: 11/24/1991
Incident Reason: CORROSION
Incident Summary: SHELL SERVICE STATION - 25 L. OF GASOLINE TO GROUND FROM LEAKY CAR
MOE Reported Dt: 11/25/1991
Environmental Impact: NOT ANTICIPATED
Nature of Impact:
Receiving Medium: LAND
SAC Action Class:
Sector Source Type:
Site Municipality: 20101

Site: SHELL CANADA PRODUCTS LTD.
TANK TRUCK (CARGO) OTTAWA CITY ON

Database:
SPL

Ref NO: 81836
Contaminant Code:
Contaminant Name:
Contaminant Quantity:
Incident Cause: PIPE/HOSE LEAK
Incident Dt: 2/14/1993
Incident Reason: ERROR
Incident Summary: SHELL-25L OF JET A-1 FUEL TO GROUND DURING FUELLING CONTAINED, CLEANED UP.
MOE Reported Dt: 2/14/1993
Environmental Impact: NOT ANTICIPATED
Nature of Impact:
Receiving Medium: LAND
SAC Action Class:
Sector Source Type:
Site Municipality: 20101

Site: SHELL CANADA PRODUCTS LTD.
TANK TRUCK (CARGO) OTTAWA CITY ON

Database:
SPL

Ref NO: 81843
Contaminant Code:
Contaminant Name:
Contaminant Quantity:
Incident Cause: VALVE/FITTING LEAK OR FAILURE
Incident Dt: 2/14/1993
Incident Reason: UNKNOWN
Incident Summary: SHELL CANADA - 20 L OF AVIATION FUEL TO RAMP DUE TO TRUCK LEAK
MOE Reported Dt: 2/14/1993
Environmental Impact: NOT ANTICIPATED
Nature of Impact:
Receiving Medium: LAND
SAC Action Class:

Sector Source Type:
Site Municipality: 20101

Site: SHELL CANADA PRODUCTS LTD.
TANK TRUCK (CARGO) OTTAWA CITY ON

Database:
SPL

Ref NO: 84404
Contaminant Code:
Contaminant Name:
Contaminant Quantity:
Incident Cause: VALVE/FITTING LEAK OR FAILURE
Incident Dt: 4/21/1993
Incident Reason: ERROR
Incident Summary: SHELL CANADA - 40 L OF AVIATION FUEL AT GATE A DUE TO TRUCK LEAK
MOE Reported Dt: 4/22/1993
Environmental Impact: NOT ANTICIPATED
Nature of Impact:
Receiving Medium: LAND
SAC Action Class:
Sector Source Type:
Site Municipality: 20101

Site: SHELL CANADA PRODUCTS LTD.
NICHOLS SERVICE STATION, HIGHWAY MARKET, RR 1 WOODLAWN, WEST CARLETON SERVICE STATION
OTTAWA-CARLETON R.M. ON K1T 3Z4

Database:
SPL

Ref NO: 33287
Contaminant Code:
Contaminant Name:
Contaminant Quantity:
Incident Cause: UNDERGROUND TANK LEAK
Incident Dt: 4/17/1990
Incident Reason: CORROSION
Incident Summary: SHELL-GASOLINE POCKETS ON GROUND
MOE Reported Dt: 4/17/1990
Environmental Impact:
Nature of Impact:
Receiving Medium: LAND
SAC Action Class:
Sector Source Type:
Site Municipality: 20000

Site: SHELL CANADA PRODUCTS LTD.
TANK TRUCK (CARGO) OTTAWA CITY ON

Database:
SPL

Ref NO: 8471
Contaminant Code:
Contaminant Name:
Contaminant Quantity:
Incident Cause: ABOVE-GROUND TANK LEAK
Incident Dt: 8/22/1988
Incident Reason: ERROR
Incident Summary: UPLANDS AIRPORT - 50 L OF JET FUEL TO PAVEMENT FROM TANK TRUCK.
MOE Reported Dt: 8/22/1988
Environmental Impact:
Nature of Impact:
Receiving Medium: LAND
SAC Action Class:
Sector Source Type:
Site Municipality: 20101

Site: PUBLIC WORKS CANADA
TILLEY BUILDING CONFEDERATION HEIGHTS OTTAWA CITY ON

Database:
SPL

Ref NO: 96173
Contaminant Code:
Contaminant Name:
Contaminant Quantity:
Incident Cause: PIPE/HOSE LEAK
Incident Dt: 2/9/1994
Incident Reason: GASKET/JOINT
Incident Summary: PUBLIC WORKS CANADA - 400L #2 OIL FROM LINE TO LAND & SUMP
MOE Reported Dt: 2/9/1994
Environmental Impact: POSSIBLE
Nature of Impact: Soil contamination
Receiving Medium: LAND
SAC Action Class:
Sector Source Type:
Site Municipality: 20101

Appendix: Database Descriptions

*Environmental Risk Information Services (ERIS) can search the following databases. The extent of historical information varies with each database and current information is determined by what is publicly available to ERIS at the time of update. **Note:** Databases denoted with " * " indicates that the database will no longer be updated. See the individual database description for more information.*

Abandoned Aggregate Inventory:

Provincial [AAGR](#)

The MAAP Program maintains a database of abandoned pits and quarries. Please note that the database is only referenced by lot and concession and city/town location. The database provides information regarding the location, type, size, land use, status and general comments.*

Government Publication Date: Sept 2002*

Aggregate Inventory:

Provincial [AGR](#)

The Ontario Ministry of Natural Resources maintains a database of all active pits and quarries. The database provides information regarding the registered owner/operator, location name, operation type, approval type, and maximum annual tonnage.

Government Publication Date: Up to Mar 2015

Abandoned Mine Information System:

Provincial [AMIS](#)

The Abandoned Mines Information System contains data on known abandoned and inactive mines located on both Crown and privately held lands. The information was provided by the Ministry of Northern Development and Mines (MNDM), with the following disclaimer: "the database provided has been compiled from various sources, and the Ministry of Northern Development and Mines makes no representation and takes no responsibility that such information is accurate, current or complete". Reported information includes official mine name, status, background information, mine start/end date, primary commodity, mine features, hazards and remediation.

Government Publication Date: 1800-Oct 2014

Anderson's Waste Disposal Sites:

Private [ANDR](#)

The information provided in this database was collected by examining various historical documents which aimed to characterize the likely position of former waste disposal sites from 1860 to present. The research initiative behind the creation of this database was to identify those sites that are missing from the Ontario MOE Waste Disposal Site Inventory, as well as to provide revisions and corrections to the positions and descriptions of sites currently listed in the MOE inventory. In addition to historic waste disposal facilities, the database also identifies certain auto wreckers and scrap yards that have been extrapolated from documentary sources. Please note that the data is not warranted to be complete, exhaustive or authoritative. The information was collected for research purposes only.

Government Publication Date: 1860s-Present

Automobile Wrecking & Supplies:

Private [AUWR](#)

This database provides an inventory of known locations that are involved in the scrap metal, automobile wrecking/recycling, and automobile parts & supplies industry. Information is provided on the company name, location and business type.

Government Publication Date: 2001-Jul 2014

Borehole:

Provincial [BORE](#)

A borehole is the generalized term for any narrow shaft drilled in the ground, either vertically or horizontally. The information here includes geotechnical investigations or environmental site assessments, mineral exploration, or as a pilot hole for installing piers or underground utilities. Information is from many sources such as the Ministry of Transportation (MTO) boreholes from engineering reports and projects from the 1950 to 1990's in Southern Ontario. Boreholes from the Ontario Geological Survey (OGS) including The Urban Geology Analysis Information System (UGAIS) and the York Peel Durham Toronto (YPDT) database of the Conservation Authority Moraine Coalition. This database will include fields such as location, stratigraphy, depth, elevation, year drilled, etc. For all water well data or oil and gas well data for Ontario please refer to WWIS and OOGW.

Government Publication Date: 1875-Jul 2014

Certificates of Approval:

Provincial [CA](#)

This database contains the following types of approvals: Air & Noise, Industrial Sewage, Municipal & Private Sewage, Waste Management Systems and Renewable Energy Approvals. The MOE in Ontario states that any facility that releases emissions to the atmosphere, discharges contaminants to ground or surface water, provides potable water supplies, or stores, transports or disposes of waste, must have a Certificate of Approval before it can operate lawfully. Fields include approval number, business name, address, approval date, approval type and status. This database will no longer be updated, as CofA's have been replaced by either Environmental Activity and Sector Registry (EASR) or Environmental Compliance Approval (ECA). Please refer to those individual databases for any information after Oct.31, 2011.

Government Publication Date: 1985-Oct 30, 2011*

Commercial Fuel Oil Tanks:

Provincial **CFOT**

Since May 2002, Ontario developed a new act where it became mandatory for fuel oil tanks to be registered with Technical Standards & Safety Authority (TSSA). This data would include all commercial underground fuel oil tanks in Ontario with fields such as location, registration number, tank material, age of tank and tank size.

Government Publication Date: 1948-Dec 2015

Chemical Register:

Private **CHEM**

This database includes information from both a one time study conducted in 1992 and private source and is a listing of facilities that manufacture or distribute chemicals. The production of these chemical substances may involve one or more chemical reactions and/or chemical separation processes (i.e. fractionation, solvent extraction, crystallization, etc.).

Government Publication Date: 1992, 1999-Jul 2014

Inventory of Coal Gasification Plants and Coal Tar Sites:

Provincial **COAL**

This inventory includes both the "Inventory of Coal Gasification Plant Waste Sites in Ontario-April 1987" and the Inventory of Industrial Sites Producing or Using Coal Tar and Related Tars in Ontario-November 1988) collected by the MOE. It identifies industrial sites that produced and continue to produce or use coal tar and other related tars. Detailed information is available and includes: facility type, size, land use, information on adjoining properties, soil condition, site operators/occupants, site description, potential environmental impacts and historic maps available. This was a one-time inventory.*

Government Publication Date: Apr 1987 and Nov 1988*

Compliance and Convictions:

Provincial **CONV**

This database summarizes the fines and convictions handed down by the Ontario courts beginning in 1989. Companies and individuals named here have been found guilty of environmental offenses in Ontario courts of law.

Government Publication Date: 1989-Feb 2014

Certificates of Property Use:

Provincial **CPU**

This is a subset taken from Ontario's Environmental Registry (EBR) database. It will include all CPU's on the registry such as (EPA s. 168.6) - Certificate of Property Use.

Government Publication Date: 1994-Jan 2016

Drill Hole Database:

Provincial **DRL**

The Ontario Drill Hole Database contains information on more than 113,000 percussion, overburden, sonic and diamond drill holes from assessment files on record with the department of Mines and Minerals. Please note that limited data is available for southern Ontario, as it was the last area to be completed. The database was created when surveys submitted to the Ministry were converted in the Assessment File Research Image Database (AFRI) project. However, the degree of accuracy (coordinates) as to the exact location of drill holes is dependent upon the source document submitted to the MNDM. Levels of accuracy used to locate holes are: centering on the mining claim; a sketch of the mining claim; a 1:50,000 map; a detailed company map; or from submitted a "Report of Work".

Government Publication Date: 1886-Jun 2014

Environmental Activity and Sector Registry:

Provincial **EASR**

On October 31, 2011, a smarter, faster environmental approvals system came into effect in Ontario. The EASR allows businesses to register certain activities with the ministry, rather than apply for an approval. The registry is available for common systems and processes, to which preset rules of operation can be applied. The EASR is currently available for: heating systems, standby power systems and automotive refinishing. Businesses whose activities aren't subject to the EASR may apply for an ECA (Environmental Compliance Approval), Please see our ECA database.

Government Publication Date: Feb 29, 2016

Environmental Registry:

Provincial **EBR**

The Environmental Registry lists proposals, decisions and exceptions regarding policies, Acts, instruments, or regulations that could significantly affect the environment. Through the Registry, thirteen provincial ministries notify the public of upcoming proposals and invite their comments. For example, if a local business is requesting a permit, license, or certificate of approval to release substances into the air or water; these are notified on the registry. Data includes: Approval for discharge into the natural environment other than water (i.e. Air) - EPA s. 9, Approval for sewage works - OWRA s. 53(1), and EPA s. 27 - Approval for a waste disposal site. For information regarding Permit to Take Water (PTTW), Certificate of Property Use (CPU) and (ORD) Orders please refer to those individual databases.

Government Publication Date: 1994-Jan 2016

Environmental Compliance Approval:

Provincial **ECA**

On October 31, 2011, a smarter, faster environmental approvals system came into effect in Ontario. In the past, a business had to apply for multiple approvals (known as certificates of approval) for individual processes and pieces of equipment. Today, a business either registers itself, or applies for a single approval, depending on the types of activities it conducts. Businesses whose activities aren't subject to the EASR may apply for an ECA. A single ECA addresses all of a business's emissions, discharges and wastes. Separate approvals for air, noise and waste are no longer required. This database will also include Renewable Energy Approvals. For certificates of approval prior to Nov 1st, 2011, please refer to the CA database. For all Waste Disposal Sites please refer to the WDS database.

Government Publication Date: Feb 29, 2016

Environmental Effects Monitoring:

Federal

[EEM](#)

The Environmental Effects Monitoring program assesses the effects of effluent from industrial or other sources on fish, fish habitat and human usage of fisheries resources. Since 1992, pulp and paper mills have been required to conduct EEM studies under the Pulp and Paper Effluent Regulations. This database provides information on the mill name, geographical location and sub-lethal toxicity data.

Government Publication Date: 1992-2007*

ERIS Historical Searches:

Private

[EHS](#)

ERIS has compiled a database of all environmental risk reports completed since March 1999. Available fields for this database include: site location, date of report, type of report, and search radius. As per all other databases, the ERIS database can be referenced on both the map and "Statistical Profile" page.

Government Publication Date: 1999-Aug 2014

Environmental Issues Inventory System:

Federal

[EIS](#)

The Environmental Issues Inventory System was developed through the implementation of the Environmental Issues and Remediation Plan. This plan was established to determine the location and severity of contaminated sites on inhabited First Nation reserves, and where necessary, to remediate those that posed a risk to health and safety; and to prevent future environmental problems. The EIS provides information on the reserve under investigation, inventory number, name of site, environmental issue, site action (Remediation, Site Assessment), and date investigation completed.

Government Publication Date: 1992-2001*

Emergency Management Historical Event:

Provincial

[EMHE](#)

The Emergency Management Historical Event data class will store the locations of historical occurrences of emergency events. Events captured will include those assigned to the Ministry of Natural Resources by Order-In-Council (OIC) under the Emergency Management and Civil Protection Act as well as events where MNR provided requested emergency response assistance. Many of these events will have involved community evacuations, significant structural loss, and/or involvement of MNR emergency response staff. These events fall into one of ten (10) type categories: Dam Failure; Drought / Low Water; Erosion; Flood; Forest Fire; Soil and Bedrock Instability; Petroleum Resource Center Event, EMO Requested Assistance, Continuity of Operations Event, Other Requested Assistance.

Government Publication Date: May 31, 2014

List of TSSA Expired Facilities:

Provincial

[EXP](#)

This is a list of all expired facilities that fall under the TSSA (TSSA Act & Safety Regulations), including the six regulations that exist under the Fuels Safety Division. It will include facilities such as private fuel outlets, bulk plants, fuel oil tanks, gasoline stations, marinas, propane filling stations, liquid fuel tanks, piping systems, etc. These tanks have been removed and automatically fall under the expired facilities inventory held by TSSA.

Government Publication Date: Current to Nov 2015

Federal Convictions:

Federal

[FCON](#)

Environment Canada maintains a database referred to as the "Environmental Registry" that details prosecutions under the Canadian Environmental Protection Act (CEPA) and the Fisheries Act (FA). Information is provided on the company name, location, charge date, offence and penalty.

Government Publication Date: 1988-Jun 2007*

Contaminated Sites on Federal Land:

Federal

[FCS](#)

The Federal Contaminated Sites Inventory includes information on known federal contaminated sites under the custodianship of departments, agencies and consolidated Crown corporations as well as those that are being or have been investigated to determine whether they have contamination arising from past use that could pose a risk to human health or the environment. The inventory also includes non-federal contaminated sites for which the Government of Canada has accepted some or all financial responsibility. It does not include sites where contamination has been caused by, and which are under the control of, enterprise Crown corporations, private individuals, firms or other levels of government.

Government Publication Date: June 2000-Oct 2015

Fisheries & Oceans Fuel Tanks:

Federal

[FOFT](#)

Fisheries & Oceans Canada maintains an inventory of aboveground & underground fuel storage tanks located on Fisheries & Oceans property or controlled by DFO. Our inventory provides information on the site name, location, tank owner, tank operator, facility type, storage tank location, tank contents & capacity, and date of tank installation.

Government Publication Date: 1964-Sept 2003

Fuel Storage Tank:

Provincial

[FST](#)

The Technical Standards & Safety Authority (TSSA), under the Technical Standards & Safety Act of 2000 maintains a database of registered private and retail fuel storage tanks in Ontario with fields such as location, tank status, license date, tank type, tank capacity, fuel type, installation year and facility type.

Government Publication Date: 2010-Nov 2015

Fuel Storage Tank - Historic:

Provincial **FSTH**

The Technical Standards & Safety Authority (TSSA), under the Technical Standards & Safety Act of 2000 maintains a database of registered private and retail fuel storage tanks in Ontario with fields such as location, tank status, license date, tank type, tank capacity, fuel type, installation year and facility type.

Government Publication Date: Pre-Jan 2010*

Ontario Regulation 347 Waste Generators Summary:

Provincial **GEN**

Regulation 347 of the Ontario EPA defines a waste generation site as any site, equipment and/or operation involved in the production, collection, handling and/or storage of regulated wastes. A generator of regulated waste is required to register the waste generation site and each waste produced, collected, handled, or stored at the site. This database contains the registration number, company name and address of registered generators including the types of hazardous wastes generated. It includes data on waste generating facilities such as: drycleaners, waste treatment and disposal facilities, machine shops, electric power distribution etc. This information is a summary of all years from 1986 including the most currently available data. Some records may contain, within the company name, the phrase "See & Use..." followed by a series of letters and numbers. This occurs when one company is amalgamated with or taken over by another registered company. The number listed as "See & Use", refers to the new ownership and the other identification number refers to the original ownership. This phrase serves as a link between the 2 companies until operations have been fully transferred.

Government Publication Date: 1986-May 2015

Greenhouse Gas Emissions from Large Facilities:

Federal **GHG**

List of greenhouse gas emissions from large facilities made available by Environment Canada. Greenhouse gas emissions in kilotonnes of carbon dioxide equivalents (kt CO₂ eq).

Government Publication Date: Dec 31, 2013

TSSA Historic Incidents:

Provincial **HINC**

This database will cover all incidences recorded by TSSA with their older system, before they moved to their new management system. TSSA's Fuels Safety Program administers the Technical Standards & Safety Act 2000, providing fuel-related safety services associated with the safe transportation, storage, handling and use of fuels such as gasoline, diesel, propane, natural gas and hydrogen. Under this Act, TSSA regulates fuel suppliers, storage facilities, transport trucks, pipelines, contractors and equipment or appliances that use fuels. The TSSA works to protect the public, the environment and property from fuel-related hazards such as spills, fires and explosions. This database will include spills and leaks from pipelines, diesel, fuel oil, gasoline, natural gas, propane and hydrogen recorded by the TSSA.

Government Publication Date: 2006-June 2009*

Indian & Northern Affairs Fuel Tanks:

Federal **IAFT**

The Department of Indian & Northern Affairs Canada (INAC) maintains an inventory of aboveground & underground fuel storage tanks located on both federal and crown land. Our inventory provides information on the reserve name, location, facility type, site/facility name, tank type, material & ID number, tank contents & capacity, and date of tank installation.

Government Publication Date: 1950-Aug 2003*

TSSA Incidents:

Provincial **INC**

TSSA's Fuels Safety Program administers the Technical Standards & Safety Act 2000, providing fuel-related safety services associated with the safe transportation, storage, handling and use of fuels such as gasoline, diesel, propane, natural gas and hydrogen. Under this Act, TSSA regulates fuel suppliers, storage facilities, transport trucks, pipelines, contractors and equipment or appliances that use fuels. Includes incidents from fuel-related hazards such as spills, fires and explosions. This database will include spills and leaks from diesel, fuel oil, gasoline, natural gas, propane and hydrogen recorded by the TSSA.

Government Publication Date: June 2009 - Nov 2015

Landfill Inventory Management Ontario:

Provincial **LIMO**

The Landfill Inventory Management Ontario (LIMO) database is updated every year, as the ministry compiles new and updated information. The inventory will include small and large landfills. Additionally, each year the ministry will request operators of the larger landfills complete a landfill data collection form that will be used to update LIMO and will include the following information from the previous operating year. This will include additional information such as estimated amount of total waste received, landfill capacity, estimated total remaining landfill capacity, fill rates, engineering designs, reporting and monitoring details, size of location, service area, approved waste types, leachate of site treatment, contaminant attenuation zone and more. The small landfills will include information such as site owner, site location and certificate of approval # and status.

Government Publication Date: 2012

Canadian Mine Locations:

Private **MINE**

This information is collected from the Canadian & American Mines Handbook. The Mines database is a national database that provides over 290 listings on mines (listed as public companies) dealing primarily with precious metals and hard rocks. Listed are mines that are currently in operation, closed, suspended, or are still being developed (advanced projects). Their locations are provided as geographic coordinates (x, y and/or longitude, latitude). As of 2002, data pertaining to Canadian smelters and refineries has been appended to this database.

Government Publication Date: 1998-2009*

Mineral Occurrences:

Provincial [MNR](#)

In the early 70's, the Ministry of Northern Development and Mines created an inventory of approximately 19,000 mineral occurrences in Ontario, in regard to metallic and industrial minerals, as well as some information on building stones and aggregate deposits. Please note that the "Horizontal Positional Accuracy" is approximately +/- 200 m. Many reference elements for each record were derived from field sketches using pace or chain/tape measurements against claim posts or topographic features in the area. The primary limiting factor for the level of positional accuracy is the scale of the source material. The testing of horizontal accuracy of the source materials was accomplished by comparing the plan metric (X and Y) coordinates of that point with the coordinates of the same point as defined from a source of higher accuracy.

Government Publication Date: 1846-Apr 2013

National Analysis of Trends in Emergencies System (NATES):

Federal [NATE](#)

In 1974 Environment Canada established the National Analysis of Trends in Emergencies System (NATES) database, for the voluntary reporting of significant spill incidents. The data was to be used to assist in directing the work of the emergencies program. NATES ran from 1974 to 1994. Extensive information is available within this database including company names, place where the spill occurred, date of spill, cause, reason and source of spill, damage incurred, and amount, concentration, and volume of materials released.

Government Publication Date: 1974-1994*

Non-Compliance Reports:

Provincial [NCPL](#)

The Ministry of the Environment provides information about non-compliant discharges of contaminants to air and water that exceed legal allowable limits, from regulated industrial and municipal facilities. A reported non-compliance failure may be in regard to a Control Order, Certificate of Approval, Sectoral Regulation or specific regulation/act.

Government Publication Date: 1994-2013

National Defense & Canadian Forces Fuel Tanks:

Federal [NDFT](#)

The Department of National Defense and the Canadian Forces maintains an inventory of all aboveground & underground fuel storage tanks located on DND lands. Our inventory provides information on the base name, location, tank type & capacity, tank contents, tank class, date of tank installation, date tank last used, and status of tank as of May 2001. This database will no longer be updated due to the new National Security protocols which have prohibited any release of this database.

Government Publication Date: Up to May 2001*

National Defense & Canadian Forces Spills:

Federal [NDSP](#)

The Department of National Defense and the Canadian Forces maintains an inventory of spills to land and water. All spill sites have been classified under the "Transportation of Dangerous Goods Act - 1992". Our inventory provides information on the facility name, location, spill ID #, spill date, type of spill, as well as the quantity of substance spilled & recovered.

Government Publication Date: Mar 1999-Aug 2010

National Defence & Canadian Forces Waste Disposal Sites:

Federal [NDWD](#)

The Department of National Defence and the Canadian Forces maintains an inventory of waste disposal sites located on DND lands. Where available, our inventory provides information on the base name, location, type of waste received, area of site, depth of site, year site opened/closed and status.

Government Publication Date: 2001-Apr 2007*

National Energy Board Wells:

Federal [NEBW](#)

The NEBW database contains information on onshore & offshore oil and gas wells that are outside provincial jurisdiction(s) and are thereby regulated by the National Energy Board. Data is provided regarding the operator, well name, well ID No./UWI, status, classification, well depth, spud and release date.

Government Publication Date: 1920-Feb 2003*

National Environmental Emergencies System (NEES):

Federal [NEES](#)

In 2000, the Emergencies program implemented NEES, a reporting system for spills of hazardous substances. For the most part, this system only captured data from the Atlantic Provinces, some from Quebec and Ontario and a portion from British Columbia. Data for Alberta, Saskatchewan, Manitoba and the Territories was not captured. However, NEES is also a repository for previous Environment Canada spill datasets. NEES is composed of the historic datasets ' or Trends ' which dates from approximately 1974 to present. NEES Trends is a compilation of historic databases, which were merged and includes data from NATES (National Analysis of Trends in Emergencies System), ARTS (Atlantic Regional Trends System), and NEES. In 2001, the Emergencies Program determined that variations in reporting regimes and requirements between federal and provincial agencies made national spill reporting and trend analysis difficult to achieve. As a consequence, the department has focused efforts on capturing data on spills of substances which fall under its legislative authority only (CEPA and FA). As such, the NEES database will be decommissioned in December 2004.

Government Publication Date: 1974-2003*

National PCB Inventory:

Federal

[NPCB](#)

Environment Canada's National PCB inventory includes information on in-use PCB containing equipment in Canada including federal, provincial and private facilities. Federal out-of-service PCB containing equipment and PCB waste owned by the federal government or by federally regulated industries such as airlines, railway companies, broadcasting companies, telephone and telecommunications companies, pipeline companies, etc. are also listed. Although it is not Environment Canada's mandate to collect data on non-federal PCB waste, the National PCB inventory includes some information on provincial and private PCB waste and storage sites. Some addresses provided may be Head Office addresses and are not necessarily the location of where the waste is being used or stored.

Government Publication Date: 1988-2008*

National Pollutant Release Inventory:

Federal

[NPRI](#)

Environment Canada has defined the National Pollutant Release Inventory ("NPRI") as a federal government initiative designed to collect comprehensive national data regarding releases to air, water, or land, and waste transfers for recycling for more than 300 listed substances.

Government Publication Date: Dec 31, 2014

Oil and Gas Wells:

Private

[OGW](#)

The Nickle's Energy Group (publisher of the Daily Oil Bulletin) collects information on drilling activity including operator and well statistics. The well information database includes name, location, class, status and depth. The main Nickle's database is updated on a daily basis, however, this database is updated on a monthly basis. More information is available at www.nickles.com.

Government Publication Date: 1988-2015

Ontario Oil and Gas Wells:

Provincial

[OOGW](#)

In 1998, the MNR handed over to the Ontario Oil, Gas and Salt Resources Corporation, the responsibility of maintaining a database of oil and gas wells drilled in Ontario. The OGSR Library has over 20,000+ wells in their database. Information available for all wells in the ERIS database include well owner/operator, location, permit issue date, and well cap date, license No., status, depth and the primary target (rock unit) of the well being drilled. All geology/stratigraphy table information, plus all water table information is also provide for each well record.

Government Publication Date: 1800-Aug 2015

Inventory of PCB Storage Sites:

Provincial

[OPCB](#)

The Ontario Ministry of Environment, Waste Management Branch, maintains an inventory of PCB storage sites within the province. Ontario Regulation 11/82 (Waste Management - PCB) and Regulation 347 (Generator Waste Management) under the Ontario EPA requires the registration of inactive PCB storage equipment and/or disposal sites of PCB waste with the Ontario Ministry of Environment. This database contains information on: 1) waste quantities; 2) major and minor sites storing liquid or solid waste; and 3) a waste storage inventory.

Government Publication Date: 1987-Oct 2004; 2012-Dec 2013

Orders:

Provincial

[ORD](#)

This is a subset taken from Ontario's Environmental Registry (EBR) database. It will include all Orders on the registry such as (EPA s. 17) - Order for remedial work, (EPA s. 18) - Order for preventative measures, (EPA s. 43) - Order for removal of waste and restoration of site, (EPA s. 44) - Order for conformity with Act for waste disposal sites, (EPA s. 136) - Order for performance of environmental measures.

Government Publication Date: 1994-Jan 2016

Canadian Pulp and Paper:

Private

[PAP](#)

This information is part of the Pulp and Paper Canada Directory. The Directory provides a comprehensive listing of the locations of pulp and paper mills and the products that they produce.

Government Publication Date: 1999, 2002, 2004, 2005, 2009

Parks Canada Fuel Storage Tanks:

Federal

[PCFT](#)

Canadian Heritage maintains an inventory of known fuel storage tanks operated by Parks Canada, in both National Parks and at National Historic Sites. The database details information on site name, location, tank install/removal date, capacity, fuel type, facility type, tank design and owner/operator.

Government Publication Date: 1920-Jan 2005*

Pesticide Register:

Provincial

[PES](#)

The Ontario Ministry of Environment maintains a database of all manufacturers and vendors of registered pesticides.

Government Publication Date: 1988-Jun 2013

TSSA Pipeline Incidents:

Provincial

[PINC](#)

TSSA's Fuels Safety Program administers the Technical Standards & Safety Act 2000, providing fuel-related safety services associated with the safe transportation, storage, handling and use of fuels such as gasoline, diesel, propane, natural gas and hydrogen. Under this Act, TSSA regulates fuel suppliers, storage facilities, transport trucks, pipelines, contractors and equipment or appliances that use fuels. This database will include spills, strike and leaks from recorded by the TSSA.

Government Publication Date: Nov 30, 2015

Private and Retail Fuel Storage Tanks:

Provincial **PRT**

The Fuels Safety Branch of the Ontario Ministry of Consumer and Commercial Relations maintained a database of all registered private fuel storage tanks and licensed retail fuel outlets. This database includes an inventory of locations that have gasoline, oil, waste oil, natural gas and/or propane storage tanks on their property. The MCCR no longer collects this information. This information is now collected by the Technical Standards and Safety Authority (TSSA).

Government Publication Date: 1989-1996*

Permit to Take Water:

Provincial **PTTW**

This is a subset taken from Ontario's Environmental Registry (EBR) database. It will include all PTTW's on the registry such as OWRA s. 34 - Permit to take water.

Government Publication Date: 1994-Jan 2016

Ontario Regulation 347 Waste Receivers Summary:

Provincial **REC**

Part V of the Ontario Environmental Protection Act ("EPA") regulates the disposal of regulated waste through an operating waste management system or a waste disposal site operated or used pursuant to the terms and conditions of a Certificate of Approval or a Provisional Certificate of Approval. Regulation 347 of the Ontario EPA defines a waste receiving site as any site or facility to which waste is transferred by a waste carrier. A receiver of regulated waste is required to register the waste receiving facility. This database represents registered receivers of regulated wastes, identified by registration number, company name and address, and includes receivers of waste such as: landfills, incinerators, transfer stations, PCB storage sites, sludge farms and water pollution control plants. This information is a summary of all years from 1986 including the most currently available data.

Government Publication Date: 1986-2013

Record of Site Condition:

Provincial **RSC**

The Record of Site Condition (RSC) is part of the Ministry of the Environment's Brownfields Environmental Site Registry. Protection from environmental cleanup orders for property owners is contingent upon documentation known as a record of site condition (RSC) being filed in the Environmental Site Registry. In order to file an RSC, the property must have been properly assessed and shown to meet the soil, sediment and groundwater standards appropriate for the use (such as residential) proposed to take place on the property. The Record of Site Condition Regulation (O. Reg. 153/04) details requirements related to site assessment and clean up.

RSCs filed after July 1, 2011 will also be included as part of the new (O.Reg. 511/09).

Government Publication Date: 1997-Sept 2001, Oct 2004-Jan 2016

Retail Fuel Storage Tanks:

Private **RST**

This database includes an inventory of retail fuel outlet locations (including marinas) that have on their property gasoline, oil, waste oil, natural gas and / or propane storage tanks.

Government Publication Date: 1999-Jul 2014

Scott's Manufacturing Directory:

Private **SCT**

Scott's Directories is a data bank containing information on over 200,000 manufacturers across Canada. Even though Scott's listings are voluntary, it is the most comprehensive database of Canadian manufacturers available. Information concerning a company's address, plant size, and main products are included in this database.

Government Publication Date: 1992-Mar 2011*

Ontario Spills:

Provincial **SPL**

This database identifies information such as location (approximate), type and quantity of contaminant, date of spill, environmental impact, cause, nature of impact, etc. Information from 1988-2002 was part of the ORIS (Occurrence Reporting Information System). The SAC (Spills Action Centre) handles all spills reported in Ontario. Regulations for spills in Ontario are part of the MOE's Environmental Protection Act, Part X.

Government Publication Date: 1988-Jun 2015

Wastewater Discharger Registration Database:

Provincial **SRDS**

Information under this heading is combination of the following 2 programs. The Municipal/Industrial Strategy for Abatement (MISA) division of the Ontario Ministry of Environment maintained a database of all direct dischargers of toxic pollutants within nine sectors including: Electric Power Generation; Mining; Petroleum Refining; Organic Chemicals; Inorganic Chemicals; Pulp & Paper; Metal Casting; Iron & Steel; and Quarries. All sampling information is now collected and stored within the Sample Result Data Store (SRDS).

Government Publication Date: 1990-2013

Anderson's Storage Tanks:

Private **TANK**

The information provided in this database was collected by examining various historical documents, which identified the location of former storage tanks, containing substances such as fuel, water, gas, oil, and other various types of miscellaneous products. Information is available in regard to business operating at tank site, tank location, permit year, permit & installation type, no. of tanks installed & configuration and tank capacity. Data contained within this database pertains only to the city of Toronto and is not warranted to be complete, exhaustive or authoritative. The information was collected for research purposes only.

Government Publication Date: 1915-1953*

Transport Canada Fuel Storage Tanks:

Federal

[TCFT](#)

List of fuel storage tanks currently or previously owned or operated by Transport Canada. This inventory also includes tanks on The Pickering Lands, which refers to 7,530 hectares (18,600 acres) of land in Pickering, Markham, and Uxbridge owned by the Government of Canada since 1972; properties on this land has been leased by the government since 1975, and falls under the Site Management Policy of Transport Canada, but is administered by Public Works and Government Services Canada. This inventory provides information on the site name, location, tank age, capacity and fuel type.

Government Publication Date: 1970-Mar 2007

TSSA Variances for Abandonment of Underground Storage Tanks:

Provincial

[VAR](#)

The TSSA, under the Liquid Fuels Handling Code and the Fuel Oil Code, all underground storage tanks must be removed within two years of disuse. If removal of a tank is not feasible, you may apply to seek a variance from this code requirement. This is a list of all variances granted for abandoned tanks.

Government Publication Date: Current to Nov 2015

Waste Disposal Sites - MOE CA Inventory:

Provincial

[WDS](#)

The Ontario Ministry of Environment, Waste Management Branch, maintains an inventory of known open (active or inactive) and closed disposal sites in the Province of Ontario. Active sites maintain a Certificate of Approval, are approved to receive and are receiving waste. Inactive sites maintain Certificate(s) of Approval but are not receiving waste. Closed sites are not receiving waste. The data contained within this database was compiled from the MOE's Certificate of Approval database. Locations of these sites may be cross-referenced to the Anderson database described under ERIS's Private Source Database section, by the CA number. All new Environmental Compliance Approvals handed out after Oct 31, 2011 for Waste Disposal Sites will still be found in this database.

Government Publication Date: Feb 29, 2016

Waste Disposal Sites - MOE 1991 Historical Approval Inventory:

Provincial

[WDSH](#)

In June 1991, the Ontario Ministry of Environment, Waste Management Branch, published the "June 1991 Waste Disposal Site Inventory", of all known active and closed waste disposal sites as of October 30st, 1990. For each "active" site as of October 31st 1990, information is provided on site location, site/CA number, waste type, site status and site classification. For each "closed" site as of October 31st 1990, information is provided on site location, site/CA number, closure date and site classification. Locations of these sites may be cross-referenced to the Anderson database described under ERIS's Private Source Database section, by the CA number.

Government Publication Date: Up to Oct 1990*

Water Well Information System:

Provincial

[WWIS](#)

This database describes locations and characteristics of water wells found within Ontario in accordance with Regulation 903. It includes such information as coordinates, construction date, well depth, primary and secondary use, pump rate, static water level, well status, etc. Also included are detailed stratigraphy information, approximate depth to bedrock and the approximate depth to the water table.

Government Publication Date: 1955-Mar 2014

Definitions

Database Descriptions: This section provides a detailed explanation for each database including: source, information available, time coverage, and acronyms used. They are listed in alphabetic order.

Detail Report: This is the section of the report which provides the most detail for each individual record. Records are summarized by location, starting with the project property followed by records in closest proximity.

Distance: The distance value is the distance between plotted points, not necessarily the distance between the sites' boundaries. All values are an approximation.

Direction: The direction value is the compass direction of the site in respect to the project property and/or center point of the report.

Elevation: The elevation value is taken from the location at which the records for the site address have been plotted. All values are an approximation. Source: Google Elevation API.

Executive Summary: This portion of the report is divided into 3 sections:

'Report Summary'- Displays a chart indicating how many records fall on the project property and, within the report search radii.

'Site Report Summary'-Project Property'- This section lists all the records which fall on the project property. For more details, see the 'Detail Report' section.

'Site Report Summary-Surrounding Properties'- This section summarizes all records on adjacent properties, listing them in order of proximity from the project property. For more details, see the 'Detail Report' section.

Map Key: The map key number is assigned according to closest proximity from the project property. Map Key numbers always start at #1. The project property will always have a map key of '1' if records are available. If there is a number in brackets beside the main number, this will indicate the number of records on that specific property. If there is no number in brackets, there is only one record for that property.

The symbol and colour used indicates 'elevation': the red inverted triangle will dictate 'ERIS Sites with Lower Elevation', the yellow triangle will dictate 'ERIS Sites with Higher Elevation' and the orange square will dictate 'ERIS Sites with Same Elevation.'

Unplottables: These are records that could not be mapped due to various reasons, including limited geographic information. These records may or may not be in your study area, and are included as reference.



City Directory Information Source
Vernon's Ottawa And Area, Ontario City Directory

PROJECT NUMBER: 20160822162	
Site Address:	933 Gladstone Avenue, Ottawa, Ontario
Year: 2011	
Site Listing:	-Address Not Listed
Adjacent Properties:	
Gladstone Avenue (900-970)	-All Residential 910-The Gladstone 916-Dragon Auto Services 925-Preston Importing 928-Arthur Murray Franchised Dance Studio 949-Orville's Auto Electric 950-Hypernet -Lashley & Assoc. -H3 Creative

	<ul style="list-style-type: none"> -Canadian Assoc. Of Second Language Teachers -Southam Design -Mindwire -Media Awareness Network -Mars Work 951-Enriched Bread Artists Studio 953-Leaping Raster -Twelfth Root 955-Northern Art Glass 957-Defalco's For Brewers & Winemakers
Balsam Street (70-145)	-All Residential
Larch Street (All)	<ul style="list-style-type: none"> -All Residential 17-V Steel Works
Laurel Street (All)	<ul style="list-style-type: none"> -All Residential 28-Delta Hardwood Flooring 35-Signs In 23 Hours.Com
Loretta Avenue North (All)	<ul style="list-style-type: none"> -All Residential 129-Buchanan Lighting 131-Beacon Lite 145-Prepress Integration -Terrapro Corp. 155-Ottawa Aikikai -Hoco Brands

<p>Louisa Street (All)</p>	<p>-All Residential</p> <p>18-Dalhousie Food Action Group</p> <p>-Canadian Lacrosse Assoc.</p> <p>-International Table Tennis Federation</p> <p>-TMS International</p> <p>-Canadian Table Tennis Assoc.</p> <p>54-Holliday Auto Centre</p> <p>66-Bair Bair Construction</p> <p>-Grace General Contractors</p> <p>152-Plomberie Plumbing</p> <p>184-Keitel Furniture Repair</p>
<p>Preston Street (225-300)</p>	<p>-All Residential</p> <p>225-Divino Wine Studio</p> <p>-Vasto Dry Goods</p> <p>-Appletree Medical Centre</p> <p>226-Paesani's Café</p> <p>228-Big Easy Rest</p> <p>241-Preston Garage</p> <p>248-Preston Hardware</p> <p>254-Trattoria Café</p> <p>256-Green Papaya Rest</p> <p>262-Café La Grotta</p> <p>268-Lindenhof Rest</p> <p>270-Ital-Can Video Services</p> <p>276-R & M Enterprises</p>

	300-Domino's Pizza -Reggina Pastry
Trans Canada Highway (Highway 417)	-No Listings

PROJECT NUMBER: 20160822162	
Site Address:	933 Gladstone Avenue, Ottawa, Ontario
Year: 2006-07	
Site Listing:	-Address Not Listed
Adjacent Properties:	
Gladstone Avenue (900-970)	-All Residential 910-Great Canadian Theatre 925-Preston Importing -Preston Hardware 928-Arthur Murray Franchised Dance Studio 949-Orville's Auto Electric 950-Segue Inc. -Lixar -Mac Group -Renters News -Auto Trader -Mindwire

	<p>-Mars Work</p> <p>951-Enriched Bread Artists</p> <p>953-Leaping Raster</p> <p>-Twelfth Root</p> <p>-Television Factory</p> <p>955-Northern Art Glass</p> <p>957-Defalco's For Brewers & Winemakers</p> <p>-Industrial Cleaning Supplies</p>
Balsam Street (70-145)	-All Residential
Larch Street (All)	<p>-All Residential</p> <p>17-V Steel Works</p>
Laurel Street (All)	<p>-All Residential</p> <p>28-Delta Hardwood Flooring</p> <p>33-Ago Anything Goes Online</p> <p>35-International Duplication Services</p>
Loretta Avenue North (All)	<p>-All Residential</p> <p>129-Buchanan Lighting</p> <p>131-Beacon Lite</p> <p>145-Terrapro Corp.</p> <p>155-Hoco Brands</p>
Louisa Street (All)	-Street Not Listed

Preston Street (225-300)	-All Residential 226-Paesani's Café 228-Vecchia Trattoria 234-BBS Construction 241-Preston Garage 248-Preston Hardware 252-Vasto Dry Goods 254-Trattoria Café 256-Dar Tajine Rest 262-Ottawa Tigers Soccer Club 268-Seafood Grill Rest 270-Ital-Can Video Services 276-Broan Nutone Service Depot -Robway Sales 300-Domino's Pizza -Reggina Pastry
Trans Canada Highway (Highway 417)	-No Listings

PROJECT NUMBER: 20160822162	
Site Address:	933 Gladstone Avenue, Ottawa, Ontario
Year: 2001-02	
Site Listing:	-St. Joseph Print Group

Adjacent Properties:	
Gladstone Avenue (900-970)	<p>-All Residential</p> <p>910-Great Canadian Theatre</p> <p>916-P B Auto Centre</p> <p>925-Ital Plus Imports</p> <p>928-Fleischer Photography</p> <p>949-Orville's Auto Electric</p> <p>-Iron Logic</p> <p>950-Mac Group</p> <p>-Renters News</p> <p>-Auto Trader</p> <p>-Bonsall Communications</p> <p>-Berman Technographics</p> <p>-Artistic Reno</p> <p>Employment News</p> <p>951-Enriched Bread Artists</p> <p>-Silkwear</p> <p>953-Central Billiards</p> <p>955-Northern Art Glass</p> <p>-Aboutface</p> <p>-Elephant's Trunk</p> <p>957-Defalco's For Brewers & Winemakers</p> <p>-Industrial Cleaning Supplies</p>
Balsam Street (70-145)	-All Residential

Larch Street (All)	-All Residential 17-V Steel Works -Venice Iron Works
Laurel Street (All)	-All Residential 28-Delta Hardwood Flooring 33-Crolla Construction Corp. 35-International Duplication Services
Loretta Avenue North (All)	-All Residential 131-Beacon Lite 155-Hoco Brands -Sportive Sportswear Manufacturers -Champagne Cartages & Construction
Louisa Street (All)	-All Residential 18-Salvation Army 66-Grace General contractors -Bair Bair Construction 184-Red Bird Refinishing -Keitel Furniture Repair 188-Motorworks
Preston Street (225-300)	-All Residential 225-Canton Market -Il Garage Rest 226-Used Sound

	<p>228-Al Dente Piano Bar</p> <p>241-Preston Garage</p> <p>-Amerco Rentals</p> <p>-U-Haul Co</p> <p>248-Preston Street Business Improvement Area</p> <p>-Preston Hardware</p> <p>250-Tropical Cafe</p> <p>252-Vasto Dry Goods</p> <p>254-Trattoria Café</p> <p>256-Dar Tajine Rest</p> <p>262-Ottawa Tigers Soccer Club</p> <p>268-Gusti Rest</p> <p>270-Ital-Can Video Services</p> <p>276-Robway Sales</p> <p>300-Domino's Pizza</p> <p>-Reggina Pastry</p>
Trans Canada Highway (Highway 417)	-No Listings

PROJECT NUMBER: 20160822162	
Site Address:	933 Gladstone Avenue, Ottawa, Ontario
Year: 1996-97	
Site Listing:	-Address Not Listed

Adjacent Properties:	
Gladstone Avenue (900-970)	<p>-All Residential</p> <p>910-Great Canadian Theatre</p> <p>916-A V I Auto Centre</p> <p>925-Preston Hardware</p> <p>928-Fleischer Photography</p> <p>949-Orville's Auto Electric</p> <p>-Vesuvio Iron Work's</p> <p>950-Renters News</p> <p>-Auto Trader</p> <p>-Berman Typographics</p> <p>-Connelly Business Exhibits</p> <p>-Industrial Cleaning Supplies</p> <p>-First Nation Management & Assoc.</p> <p>-Affintiy Group</p> <p>951-Trevor Studios</p> <p>-Silkwear</p> <p>-Axiom Photography</p> <p>-Hidden Secrets</p> <p>953-Central Billiards</p> <p>955-Northern Art Glass</p> <p>957-Defalco's For Brewers & Winemakers</p> <p>964-Pantusa Tile & Marble</p>
Balsam Street (70-145)	-All Residential

Larch Street (All)	-All Residential 17-Venice Iron Works
Laurel Street (All)	-All Residential 28-Delta Hardwood Flooring 35-International Duplication Services
Loretta Avenue North (All)	-All Residential 129-Buchanan Lighting 131-Beacon Lite 155-Hoco Brands -Sportive Sportswear Manufacturers -Champagne Cartages & Construction -Ben General Construction & Snow Plowing
Louisa Street (All)	-All Residential 18-Societe Franco Ontarienne Histoire Et De Genealogie -Parents Day Care Centre -Children At Risk Communication Development Program -Ethiopian Community Assoc. 66-Grace General Contractors -Bair Bair Construction 184-Keitel Furniture Repair
Preston Street (225-300)	-All Residential 225-Capital City Surplus -Peppee's Deli & Café

	<p>226-Used Sound</p> <p>228-Café Italia</p> <p>241-Jason Auto Centre</p> <p>248-Preston Importing</p> <p>-Preston Hardware</p> <p>250-Café Isole</p> <p>252-Vasto Dry Goods</p> <p>256-Dar Tajine Rest</p> <p>268-Beatrice Rest</p> <p>270-A Choices</p> <p>276-Robway Sales</p> <p>-Faulkner Electric</p> <p>300-Domino's Pizza</p> <p>-Reggina Pastry</p> <p>-Roof Garden Billiards</p>
Trans Canada Highway (Highway 417)	-No Listings

PROJECT NUMBER: 20160822162	
Site Address:	933 Gladstone Avenue, Ottawa, Ontario
Year: 1992	
Site Listing:	-Address Not Listed
Adjacent Properties:	

Gladstone Avenue (900-970)	<p>-All Residential</p> <p>910-Great Canadian Theatre</p> <p>916-Khera Auto Repair</p> <p>-Aboussal Body Repair</p> <p>928-Fleischer Photography</p> <p>-Ital-Can Video Services</p> <p>949-Mario Garage</p> <p>-Vesuvio Iron Work's</p> <p>950-Auto Trader</p> <p>-Habitec General Contracting</p> <p>-Sunoco Carpet Cleaning</p> <p>-Blue Bird Carpet Cleaning</p> <p>-Genesis Graphics</p> <p>-Metro Publishing</p> <p>953-Central Billiards</p> <p>955-Northern Art Glass</p> <p>957-Defalco's For Brewers & Winemakers</p> <p>964-Pantusa Tile & Marble</p>
Balsam Street (70-145)	-All Residential
Larch Street (All)	<p>-All Residential</p> <p>17-Venice Iron Works</p>
Laurel Street (All)	<p>-All Residential</p> <p>28-Delta Hardwood Flooring</p>

	<p>33-Art Millwork Industries</p> <p>35-International Duplication Services</p>
Loretta Avenue North (All)	<p>-All Residential</p> <p>129-Buchanan Lighting</p> <p>131-Beacon Lite</p> <p>155-Hoco Brands</p> <p>-Sportive Sportswear Manufacturers</p> <p>-Champagne Cartages & Construction</p> <p>-Ben General Construction & Snow Plowing</p>
Louisa Street (All)	<p>-All Residential</p> <p>18-Alternative Learning Styles & Outlooks</p> <p>-Parents Day Care Centre</p> <p>-Children At Risk Communication Development Program</p> <p>-Ethiopian Community Assoc.</p> <p>54-Holiday Auto Centre</p> <p>66-Grace General Contractors</p> <p>-Bair Bair Construction</p> <p>184-Keitel Furniture Repair</p>
Preston Street (225-300)	<p>-All Residential</p> <p>225-Nordic Bedding</p> <p>-Carm's Auto Repair</p> <p>226-Used Sound</p> <p>228-Café Italia</p> <p>241-Preston Auto Centre</p>

	<p>248-Preston Hardware</p> <p>254-Mario's Ottawa Furniture</p> <p>256-Dar Tajine Rest</p> <p>266-Rota Insurance</p> <p>276-Robway Sales</p> <p>-Faulkner Electric</p> <p>300-Domino's Pizza</p> <p>-Reggina Pastry</p> <p>-Vastro Dry Goods</p>
Trans Canada Highway (Highway 417)	-No Listings

PROJECT NUMBER: 20160822162	
Site Address:	933 Gladstone Avenue, Ottawa, Ontario
Year: 1987	
Site Listing:	-Address Not Listed
Adjacent Properties:	
Gladstone Avenue (900-970)	<p>-All Residential</p> <p>910-Great Canadian Theatre</p> <p>916-Khera Auto Repair</p> <p>921-Handyman Personnel</p> <p>927-Bartan's Tailoring</p>

	<p>928-Ottawa Wedding Specialists</p> <p>949-Vesuvio Iron Work's</p> <p>950-Auto Trader</p> <p>-White's Print & Copy</p> <p>-Herb's Small Engine Repair</p> <p>-Bota Consulting</p> <p>-Sheet Metal Ltd.</p> <p>-Joint Venture Edition</p> <p>951-Love Printing Service</p> <p>953-Central Billiards & Rest</p> <p>957-Defalco's Wine Cellar's Inc.</p>
Balsam Street (70-145)	-All Residential
Larch Street (All)	<p>-All Residential</p> <p>17-Venice Iron Works</p> <p>18-Millward Precision</p>
Laurel Street (All)	-All Residential
Loretta Avenue North (All)	<p>-All Residential</p> <p>129-Buchanan Lighting</p> <p>131-Beacon Lite</p> <p>145-B A Bank Note</p> <p>155-Hoco Brands</p> <p>-Sportive Sportswear Manufacturers</p> <p>-Champagne Cartages & Construction</p>

	-Spec Tech Designer
Louisa Street (All)	-All Residential 18-Alternative Learning Styles & Outlooks -Parents Day Care Centre -Children At Risk -Immigrant Women's Centre 54-Holiday Auto Centre
Preston Street (225-300)	-All Residential 225-S & S Truck Parts 226-Used Sound Music Store 228-Café Italia 234-Preston Hardware 241-Petro Canada Service Station 246-Preston Hardware Ofc 252-Marina Foods 254-Ottawa Furniture & Intreriors 256-Villa Reggio Rest 274-Café Azzurri 276-Robway Sales 284-Top Value Gasmart
Trans Canada Highway (Highway 417)	-No Listings

PROJECT NUMBER: 20160822162	
------------------------------------	--

Site Address:	933 Gladstone Avenue, Ottawa, Ontario
Year: 1981-82	
Site Listing:	-Address Not Listed
Adjacent Properties:	
Gladstone Avenue (900-970)	<p>-All Residential</p> <p>910-Sal Auto & Trucks Serv Centre</p> <p>916-R & M Automotive Finishes</p> <p>921-Ankerman Industries</p> <p>927-Custom Drapery</p> <p>928-Federal Paving Co</p> <p>949-Vesuvio Iron Work's</p> <p>950-White's Print & Copy</p> <p>-Herb's Small Engine Repair</p> <p>-Queensway Insulation Supply Company</p> <p>-Pri-Tel Inter-Connect</p> <p>-Decorators Assoc.</p> <p>-Reincourt Inc.</p> <p>951-Love Printing Service</p> <p>953-Central Billiards & Rest</p> <p>955-Ottawa Towel & Linen Sales</p> <p>957-Defalco's Wine Cellar's Inc.</p>
Balsam Street (70-145)	-All Residential

Larch Street (All)	-All Residential
Laurel Street (All)	-All Residential
Loretta Avenue North (All)	-All Residential 129-Buchanan Lighting 131-Beacon Lite 145-B A Security Research 155-Regional Textiles -Canadian Toners -Popular Printing 157-Hoco Brand Nut 175-Regional Gov't Of Ottawa Transportation Dept.
Louisa Street (All)	-All Residential 18-Saint Agnes Separate School 54-Holiday Auto Centre
Preston Street (225-300)	-All Residential 225-S & S Truck Parts 228-Café Italia 234-Consumers Distributing 241-Panuccio BP Service Station 246-Preston Hardware 252-Preston Billiards 254-Mario Foodliner

	<p>274-Tony's Snack Bar</p> <p>276-Robway Sales</p> <p>-Faulkner Electric</p> <p>284-Top Value Gasmarts</p>
Trans Canada Highway (Highway 417)	-No Listings

PROJECT NUMBER: 20160822162	
Site Address:	933 Gladstone Avenue, Ottawa, Ontario
Year: 1976	
Site Listing:	-Address Not Listed
Adjacent Properties:	
Gladstone Avenue (900-970)	<p>-All Residential</p> <p>927-Chiarrelli & Assoc.</p> <p>928-Federal Paving Co</p> <p>**-Design's Unlimited</p> <p>-Brydon & Lariviere</p> <p>-MacPherson Inc.</p> <p>951-Love Printing Service</p> <p>953-Central Billiards & Rest</p> <p>955-Golden Triangle Floor Covering</p>

Balsam Street (70-145)	-All Residential
Larch Street (All)	-All Residential 14-International Cabinet Ott Ltd.
Laurel Street (All)	-All Residential
Loretta Avenue North (All)	-All Residential 129-Buchanan Lighting 131-Beacon Lite 145-Chenevert Heating & Air Conditioning -National Grocers Co 155-Golego Graphics Of Outaquiias 157-City Queensway Taxi -Riverside Taxi 175-Regional Gov't Of Ottawa
Louisa Street (All)	-All Residential 18-Saint Agnes Separate School
Preston Street (225-300)	-All Residential 225-S & S Truck Parts 228-Café Italia 230-Italian Shoes 234-Consumers Distributing 241-Panuccio BP Service Station 248-Preston Hardware

	<p>274-Ace Sports Club</p> <p>276-Phyl's Beauty Salon</p> <p>280-Mitchel & Sullivan Real Estate</p> <p>284-Top Value Gas Mart</p> <p>300-Preston Shoe Repair</p>
Trans Canada Highway (Highway 417)	-No Listings

PROJECT NUMBER: 20160822162	
Site Address:	933 Gladstone Avenue, Ottawa, Ontario
Year: 1971	
Site Listing:	-Address Not Listed
Adjacent Properties:	
Gladstone Avenue (900-970)	<p>-All Residential</p> <p>921-Giamberardino & Bros Plastering</p> <p>938-Ottawa Valley Movers</p> <p>950-Performance Coating</p> <p>-Armstrong & Richards</p> <p>-Electrohome</p> <p>-Brisk Sanitation</p> <p>951-Love Printing Service</p> <p>953-Central Billiards</p>

	955-Golden Triangle Floor Covering
Balsam Street (70-145)	-All Residential
Larch Street (All)	-All Residential
Laurel Street (All)	-All Residential
Loretta Avenue North (All)	-All Residential 127-North American Candy Co 131-Empire Mtce -Beacon Lite 145-Chenevert Heating & Air Conditioning -National Grocers Co 155-Canada Printing Ink 157-City Queensway Taxi -Riverside Taxi 175-General Supply Co Of Can
Louisa Street (All)	-All Residential 18-Saint Agnes Separate School
Preston Street (225-300)	-All Residential 225-Malmberg Auto Service 228-Café Italia 230-Italian Shoes 241-Panuccio BP Service Station

	<p>248-Preston Hardware</p> <p>250-Ace Sports Club</p> <p>252-Lizzie Billiards</p> <p>254-Consumers Distributing</p> <p>274-Preston Travel Agency</p> <p>276-Phyl's Beauty Salon</p> <p>280-Mitchel & Sullivan Real Estate</p> <p>300-Preston Shoe Repair</p>
Trans Canada Highway (Highway 417)	-No Listings

PROJECT NUMBER: 20160822162	
Site Address:	933 Gladstone Avenue, Ottawa, Ontario
Year: 1966	
Site Listing:	-Address Not Listed
Adjacent Properties:	
Gladstone Avenue (900-970)	<p>-All Residential</p> <p>921-Demarinis Construction</p> <p>950-Gray-Harvey Hardware</p>
Balsam Street (70-145)	<p>-All Residential</p> <p>133-G & M Lumber Wooden Boxes</p>

Larch Street (All)	-All Residential
Laurel Street (All)	-All Residential
Loretta Avenue North (All)	-All Residential **.-St. Gerard Separate School 127-North American Candy Co 155-Standard Bread 175-General Supply Co Of Can
Louisa Street (All)	-All Residential
Preston Street (225-300)	-All Residential 225-Malmberg Auto Service 228-Café Italia 230-Maiella Rest 241-Panuccio BP Service Station 248-Preston Hardware 274-Preston Travel Agency 276-Phyl's Beauty Salon 280-Morgan Barber Shop 300-Preston Shoe Repair
Trans Canada Highway (Highway 417)	-No Listings

PROJECT NUMBER: 20160822162	
Site Address:	933 Gladstone Avenue, Ottawa, Ontario
Year: 1962	
Site Listing:	-Address Not Listed
Adjacent Properties:	
Gladstone Avenue (900-970)	-All Residential 938-Ottawa Corp Of District F 940-Hodgins Bros Ltd. 950-Gray-Harvey Hardware
Balsam Street (70-145)	-All Residential
Larch Street (All)	-All Residential
Laurel Street (All)	-All Residential
Loretta Avenue North (All)	-All Residential 127-North American Candy Co 155-Standard Bread 166-Economy Electric **-St. Gerard Separate School 175-General Supply Co Of Can

Louisa Street (All)	-All Residential
Preston Street (225-300)	-All Residential 225-Malmberg Auto Service 228-Café Italia 241-Mazzocato Service Station 248-Preston Hardware 252-Preston Beauty Salon 253-Preston Lunch Rest 275-Chiarelli & Son Butcher 276-Phyl's Beauty Salon 277-Shipman Ltd. 280-Morgan Barber Shop 288-Halpenny Oil Burners 300-Shoe Repair
Trans Canada Highway (Highway 417)	-No Listings

PROJECT NUMBER: 20160822162	
Site Address:	933 Gladstone Avenue, Ottawa, Ontario
Year: 1956	
Site Listing:	-Address Not Listed
Adjacent Properties:	

Gladstone Avenue (900-970)	-All Residential 938-Ottawa Corp Of District F 940-Hodgins Bros Ltd. 941-Standard Bread
Balsam Street (70-145)	-All Residential
Larch Street (All)	-All Residential
Laurel Street (All)	-All Residential
Loretta Avenue North (All)	-All Residential **-St. Gerard Separate School 175-General Supply Co Of Can
Louisa Street (All)	-All Residential
Preston Street (225-300)	-All Residential 225-Malmberg Auto Service 248-Preston Hardware 253-Kelly's Korner Confy 275-Chiarelli & Son Butcher 276-Phyl's Beauty Salon 277-Morgan Barber 288-Rena Ware Distributors

Trans Canada Highway (Highway 417)

-No Listings

PROJECT NUMBER: 20160822162	
Site Address:	933 Gladstone Avenue, Ottawa, Ontario
Year: 1951	
Site Listing:	-Address Not Listed
Adjacent Properties:	
Gladstone Avenue (900-970)	-All Residential 938-Ottawa Corp Of District F 941-Standard Bread 950-Blackwell Ltd. Dry CIng
Balsam Street (70-145)	-All Residential
Larch Street (All)	-All Residential
Laurel Street (All)	-Not Built Upon
Loretta Avenue North (All)	-All Residential **-St. Gerard Separate School 175-General Supply Co Of Can

Louisa Street (All)	-All Residential
Preston Street (225-300)	-All Residential 225-Malmberg Auto Service 248-Preston Hardware 250-Smoothie Popcorn Products Confy 253-Corner Shack 276-Phyl's Beauty Salon 277-Morgan Barber 280-Superior Cleaners
Trans Canada Highway (Highway 417)	-No Listings

PROJECT NUMBER: 20160822162	
Site Address:	933 Gladstone Avenue, Ottawa, Ontario
Year: 1946	
Site Listing:	-Address Not Listed
Adjacent Properties:	
Gladstone Avenue (900-970)	-All Residential 940-Leach & Co 941-Standard Bread

Balsam Street (70-145)	-All Residential
Larch Street (All)	-All Residential
Laurel Street (All)	-All Residential
Loretta Avenue North (All)	-All Residential **-St. Gerard Separate School
Louisa Street (All)	-All Residential
Preston Street (225-300)	-All Residential 225-United Garage 228-Gladstone Fruit Store 248-Preston Hardware 250-Art's Washing Machine Repair 253-Service Centre Medicine
Trans Canada Highway (Highway 417)	-No Listings

PROJECT NUMBER: 20160822162	
Site Address:	933 Gladstone Avenue, Ottawa, Ontario
Year: 1941	
Site Listing:	-Address Not Listed

Adjacent Properties:	
Gladstone Avenue (900-970)	-All Residential 940-Leach Co 941-Standard Bread
Balsam Street (70-145)	-All Residential
Larch Street (All)	-All Residential
Laurel Street (All)	-All Residential
Loretta Avenue North (All)	-All Residential **-St. Gerard Separate School
Louisa Street (All)	-All Residential
Preston Street (225-300)	-All Residential 225-United Garage 228-Gladstone Fruit Store 250-Star Shoe Repair 253-Gladstone Specialties Patent Medicines
Trans Canada Highway (Highway 417)	-No Listings

PROJECT NUMBER: 20160822162	
Site Address:	933 Gladstone Avenue, Ottawa, Ontario
Year: 1936	
Site Listing:	-Address Not Listed
Adjacent Properties:	
Gladstone Avenue (900-970)	-All Residential 941-Standard Bread 950-Thatched Roof Co
Balsam Street (70-145)	-All Residential
Larch Street (All)	-All Residential
Laurel Street (All)	-All Residential
Loretta Avenue North (All)	-All Residential **-St. Gerard Separate School
Louisa Street (All)	-All Residential
Preston Street (225-300)	-All Residential 228-Bernard Barber Shop 250-Star Shoe Repair

	253-Low's Drug Store 277-Diamond Tailors
Trans Canada Highway (Highway 417)	-No Listings

PROJECT NUMBER: 20160822162	
Site Address:	933 Gladstone Avenue, Ottawa, Ontario
Year: 1931	
Site Listing:	-Address Not Listed
Adjacent Properties:	
Gladstone Avenue (900-970)	-All Residential 940-Bryson Graham Ltd 941-Standard Bread 950-Olivier And Sons
Balsam Street (70-145)	-All Residential
Larch Street (All)	-All Residential
Laurel Street (All)	-All Residential
Loretta Avenue North (All)	-All Residential

	** -St. Gerard Separate School
Louisa Street (All)	-All Residential
Preston Street (225-300)	-All Residential
Trans Canada Highway (Highway 417)	-No Listings

PROJECT NUMBER: 20160822162	
Site Address:	933 Gladstone Avenue, Ottawa, Ontario
Year: 1926	
Site Listing:	-Address Not Listed
Adjacent Properties:	
Gladstone Avenue (900-970)	-No Listings within Radius
Balsam Street (70-145)	-All Residential
Larch Street (All)	-All Residential
Laurel Street (All)	-All Residential
Loretta Avenue North (All)	-All Residential

	** -St. Gerard Separate School
Louisa Street (All)	-All Residential
Preston Street (225-300)	-All Residential
Trans Canada Highway (Highway 417)	-No Listings

PROJECT NUMBER: 20160822162	
Site Address:	933 Gladstone Avenue, Ottawa, Ontario
Year: 1921	
Site Listing:	-Address Not Listed
Adjacent Properties:	
Gladstone Avenue (900-970)	-No Listings within Radius
Balsam Street (70-145)	-All Residential
Larch Street (All)	-All Residential
Laurel Street (All)	-All Residential
Loretta Avenue North (All)	-All Residential

	** -St. Gerard Separate School
Louisa Street (All)	-All Residential
Preston Street (225-300)	-All Residential
Trans Canada Highway (Highway 417)	-No Listings

PROJECT NUMBER: 20160822162	
Site Address:	933 Gladstone Avenue, Ottawa, Ontario
Year: 1916	
Site Listing:	-Address Not Listed
Adjacent Properties:	
Gladstone Avenue (900-970)	-No Listings within Radius
Balsam Street (70-145)	-All Residential
Larch Street (All)	-All Residential
Laurel Street (All)	-All Residential
Loretta Avenue North (All)	-All Residential

Louisa Street (All)	-All Residential
Preston Street (225-300)	-All Residential
Trans Canada Highway (Highway 417)	-No Listings

PROJECT NUMBER: 20160822162	
Site Address:	933 Gladstone Avenue, Ottawa, Ontario
Year: 1910	
Site Listing:	-Address Not Listed
Adjacent Properties:	
Gladstone Avenue (900-970)	-No Listings within Radius
Balsam Street (70-145)	-No Listings within Radius
Larch Street (All)	-All Residential
Laurel Street (All)	-All Residential
Loretta Avenue North (All)	-All Residential

Louisa Street (All)	-All Residential
Preston Street (225-300)	-All Residential
Trans Canada Highway (Highway 417)	-No Listings

PROJECT NUMBER: 20160822162	
Site Address:	933 Gladstone Avenue, Ottawa, Ontario
Year: 1905	
Site Listing:	-Address Not Listed
Adjacent Properties:	
Gladstone Avenue (900-970)	-No Listings within Radius
Balsam Street (70-145)	-All Residential
Larch Street (All)	-Street Not Listed
Laurel Street (All)	-Street Not Listed
Loretta Avenue North (All)	-Street Not Listed
Louisa Street (All)	-All Residential

Preston Street (225-300)	-All Residential
Trans Canada Highway (Highway 417)	-No Listings

PROJECT NUMBER: 20160822162	
Site Address:	933 Gladstone Avenue, Ottawa, Ontario
Year: 1900	
Site Listing:	-Address Not Listed
Adjacent Properties:	
Gladstone Avenue (900-970)	-No Listings within Radius
Balsam Street (70-145)	-All Residential
Larch Street (All)	-Street Not Listed
Laurel Street (All)	-Street Not Listed
Loretta Avenue North (All)	-Street Not Listed
Louisa Street (All)	-All Residential

Preston Street (225-300)	-All Residential **-Fire Swept -Lumber Yards
Trans Canada Highway (Highway 417)	-No Listings

PROJECT NUMBER: 20160822162	
Site Address:	933 Gladstone Avenue, Ottawa, Ontario
Year: 1895-96	
Site Listing:	-Address Not Listed
Adjacent Properties:	
Gladstone Avenue (900-970)	-No Listings within Radius
Balsam Street (70-145)	-All Residential
Larch Street (All)	-Street Not Listed
Laurel Street (All)	-Street Not Listed
Loretta Avenue North (All)	-Street Not Listed
Louisa Street (All)	-All Residential

Preston Street (225-300)	-All Residential
Trans Canada Highway (Highway 417)	-No Listings

PROJECT NUMBER: 20160822162	
Site Address:	933 Gladstone Avenue, Ottawa, Ontario
Year: 1890-91	
Site Listing:	-Address Not Listed
Adjacent Properties:	
Gladstone Avenue (900-970)	-Street Not Listed
Balsam Street (70-145)	-All Residential **-Lumber Yard
Larch Street (All)	-Street Not Listed
Laurel Street (All)	-Street Not Listed
Loretta Avenue North (All)	-Street Not Listed
Louisa Street (All)	-All Residential

Preston Street (225-300)	-All Residential
Trans Canada Highway (Highway 417)	-No Listings

PROJECT NUMBER: 20160822162	
Site Address:	933 Gladstone Avenue, Ottawa, Ontario
Year: 1885-86	
Site Listing:	-Address Not Listed
Adjacent Properties:	
Gladstone Avenue (900-970)	-Street Not Listed
Balsam Street (70-145)	-Street Not Listed
Larch Street (All)	-Street Not Listed
Laurel Street (All)	-Street Not Listed
Loretta Avenue North (All)	-Street Not Listed
Louisa Street (All)	-Street Not Listed

Preston Street (225-300)	-Street Not Listed
Trans Canada Highway (Highway 417)	-No Listings

-All listings for businesses were listed as they are in the city directory.

-Listings that are residential are listed as “residential” with the number of tenants. The name of the residential tenant is not listed in the above city directory

61

Wm. W. S. Senter

ENVIRONMENTAL SEARCH Co. Project no. 1061522

INSTRUMENT #	TYPE	DATE	VENDOR	PURCHASER
	Parti	July 15 1809	E. S. Senter	Robert Rendell
RO 177	Adm. Sale	May 23 1837	Samuel Senter	Peter Ayler Mullaly
RO 193	Deed	Aug 18 1837	Peter Ayler Mullaly	William Price, Peter Mullaly Mathaniel Senter
RO 262	Deed	May 2 1844	William Price, Peter Mullaly Senter, James Senter	James Senter Nicholas Senter
NP 1181	Deed	Dec 15 1875	Esther Senter Senter	Esther Slater
CR 42631	Deed	Nov 17 1894	Esther Senter Slater	John R Booth
CR 158388	Deed	May 27 1921	John R. Booth	J. R. Booth
CR 239283	Deed	May 17 1942	J. R. Booth	Wm. Senter King (Grant) (Grant Senter)





APPENDIX C

Aerial Photographs



LEGEND

-  PHASE ONE STUDY AREA
-  PHASE ONE SITE BOUNDARY

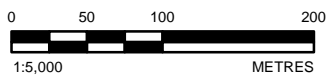

NOTE(S)
 1. THIS FIGURE IS TO BE READ IN CONJUNCTION WITH THE ACCOMPANYING GOLDER ASSOCIATES LTD. REPORT NO. 1661627.

REFERENCE(S)
 1. PROJECTION: TRANSVERSE MERCATOR DATUM: NAD 83
 COORDINATE SYSTEM: MTM ZONE 9 VERTICAL DATUM: CGVD28

CLIENT
CITY OF OTTAWA

PROJECT
**PHASE ONE ENVIRONMENTAL SITE ASSESSMENT
 933 GLADSTONE AVENUE, OTTAWA, ONTARIO**

TITLE
1928 AIR PHOTO

CONSULTANT



YYYY-MM-DD 2016-11-22

DESIGNED ----

PREPARED JEM

REVIEWED AW

APPROVED EDW

PROJECT NO.
 1661627

PHASE
 1000

REV.
 0

APPENDIX

C1

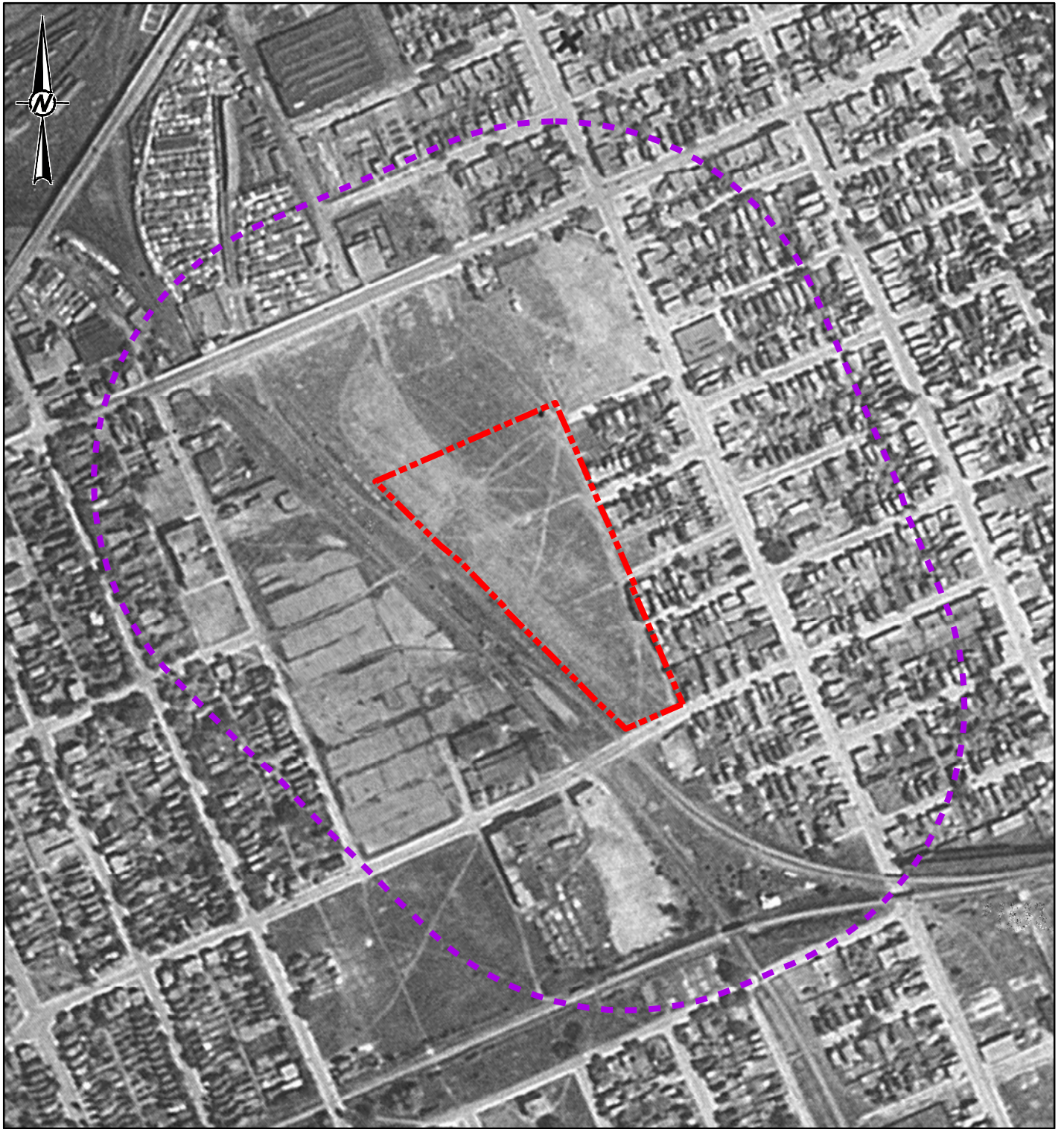

LEGEND



PHASE ONE STUDY AREA

PHASE ONE SITE BOUNDARY

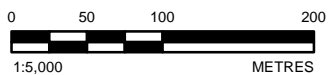

NOTE(S)

1. THIS FIGURE IS TO BE READ IN CONJUNCTION WITH THE ACCOMPANYING GOLDER ASSOCIATES LTD. REPORT NO. 1661627.

REFERENCE(S)

1. PROJECTION: TRANSVERSE MERCATOR DATUM: NAD 83
COORDINATE SYSTEM: MTM ZONE 9 VERTICAL DATUM: CGVD28

CLIENT
CITY OF OTTAWA

PROJECT
PHASE ONE ENVIRONMENTAL SITE ASSESSMENT
933 GLADSTONE AVENUE, OTTAWA, ONTARIO

TITLE
1932 AIR PHOTO

CONSULTANT

YYYY-MM-DD 2016-11-22

DESIGNED ----

PREPARED JEM

REVIEWED AW

APPROVED EDW



PROJECT NO.
1661627



PHASE
1000

REV.
0

APPENDIX
C2



LEGEND

-  PHASE ONE STUDY AREA
-  PHASE ONE SITE BOUNDARY

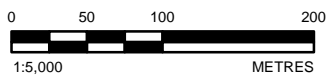

NOTE(S)
 1. THIS FIGURE IS TO BE READ IN CONJUNCTION WITH THE ACCOMPANYING GOLDER ASSOCIATES LTD. REPORT NO. 1661627.

REFERENCE(S)
 1. PROJECTION: TRANSVERSE MERCATOR DATUM: NAD 83
 COORDINATE SYSTEM: MTM ZONE 9 VERTICAL DATUM: CGVD28

CLIENT
 CITY OF OTTAWA

PROJECT
 PHASE ONE ENVIRONMENTAL SITE ASSESSMENT
 933 GLADSTONE AVENUE, OTTAWA, ONTARIO

TITLE
 1938 AIR PHOTO

CONSULTANT



YYYY-MM-DD 2016-11-22

DESIGNED ----

PREPARED JEM

REVIEWED AW

APPROVED EDW

PROJECT NO.
 1661627



PHASE
 1000

REV.
 0

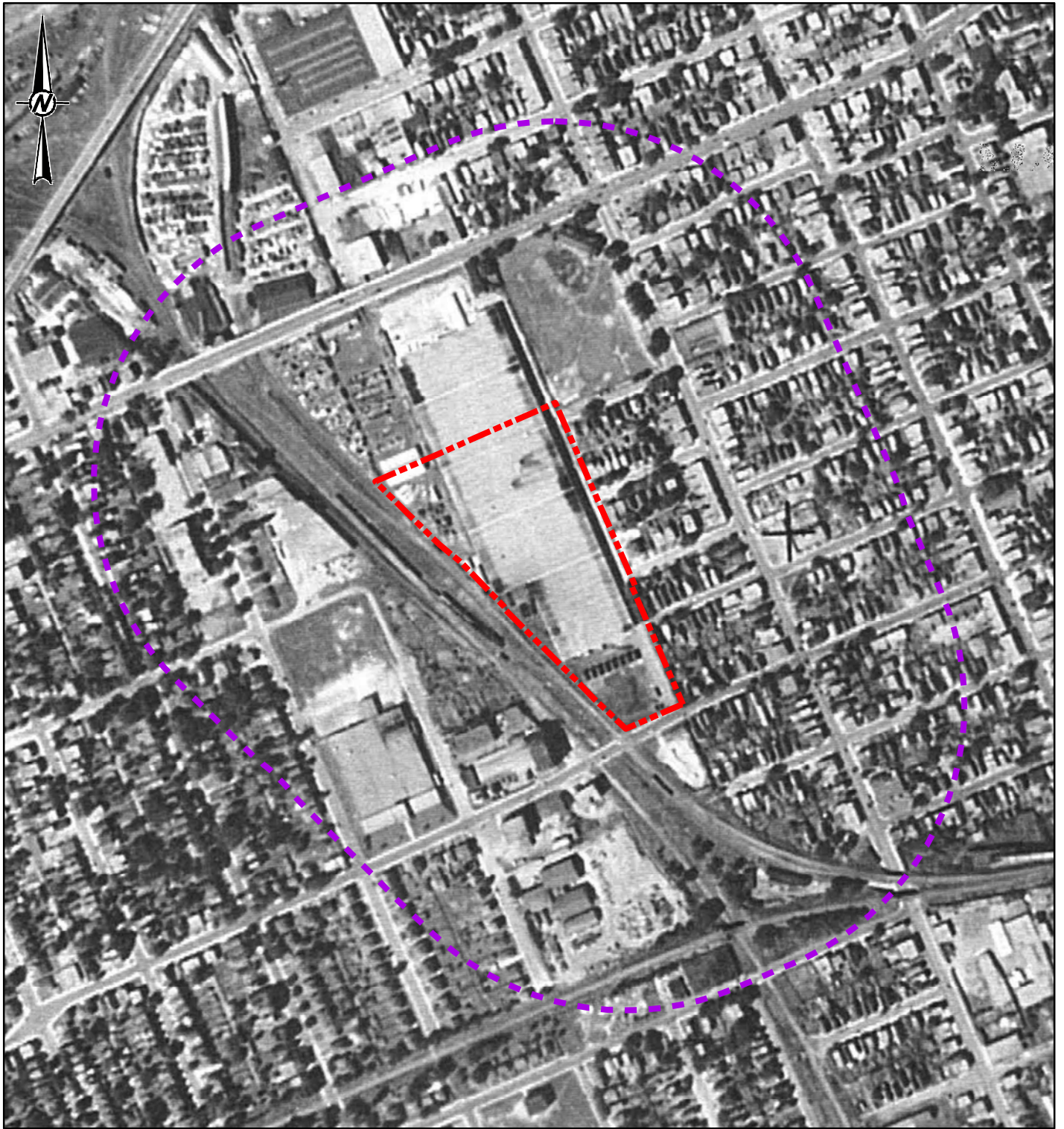
APPENDIX
C3



LEGEND

-  PHASE ONE STUDY AREA
-  PHASE ONE SITE BOUNDARY

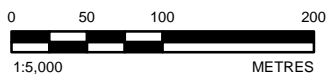

NOTE(S)
 1. THIS FIGURE IS TO BE READ IN CONJUNCTION WITH THE ACCOMPANYING GOLDER ASSOCIATES LTD. REPORT NO. 1661627.

REFERENCE(S)
 1. PROJECTION: TRANSVERSE MERCATOR DATUM: NAD 83
 COORDINATE SYSTEM: MTM ZONE 9 VERTICAL DATUM: CGVD28

CLIENT
CITY OF OTTAWA

PROJECT
**PHASE ONE ENVIRONMENTAL SITE ASSESSMENT
 933 GLADSTONE AVENUE, OTTAWA, ONTARIO**

TITLE
1952 AIR PHOTO

CONSULTANT



YYYY-MM-DD 2016-11-22

DESIGNED ----

PREPARED JEM

REVIEWED AW

APPROVED EDW

PROJECT NO.
1661627

PHASE
1000

REV.
0



APPENDIX
C4

Path: N:\Active\Spatial_Img\CityOfOttawa\933 Gladstone Ave\99_PROD\1661627_CoFO_Phases ESA\10_PROD\1661627-1000-HS-0012.mxd

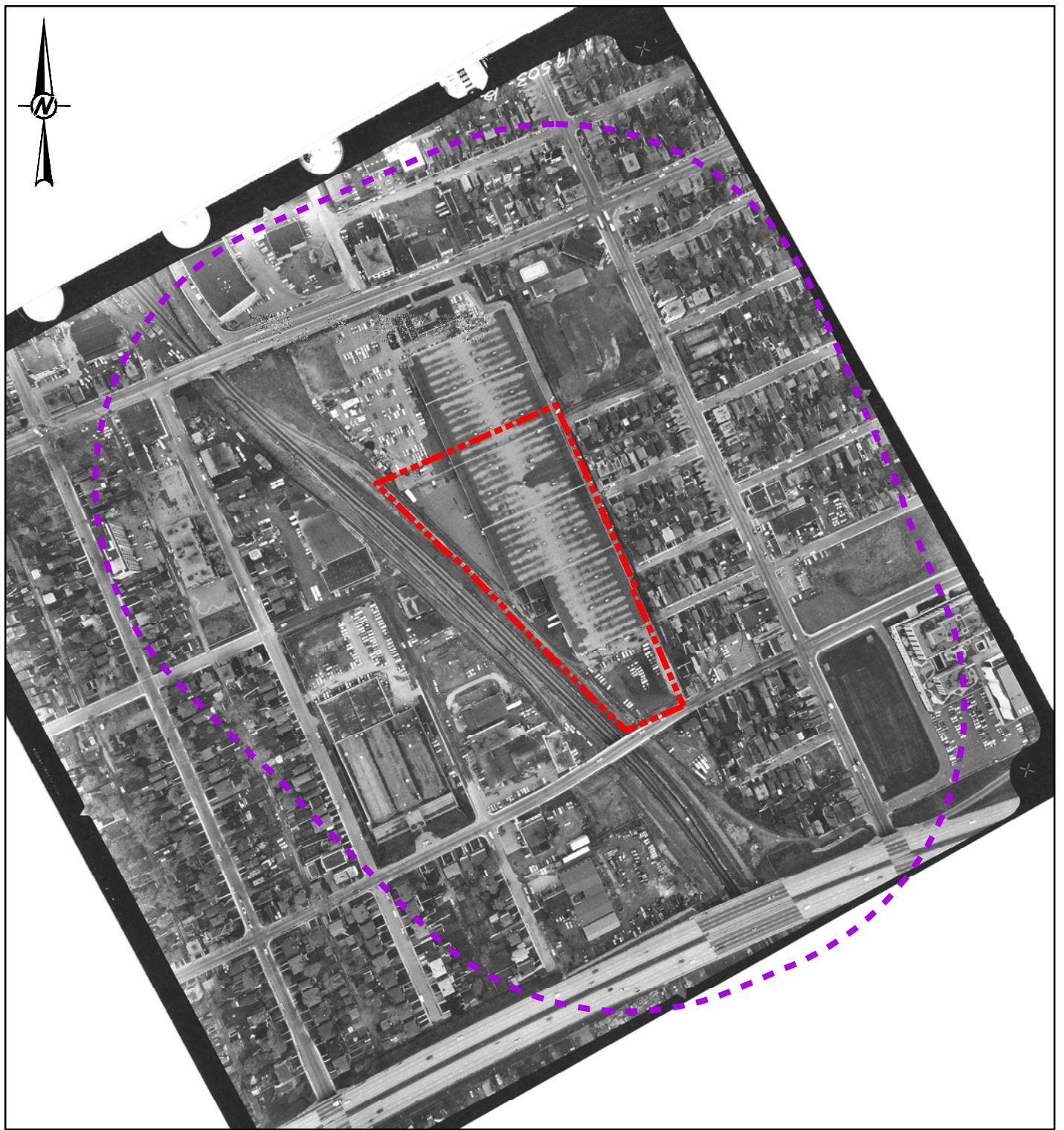
IF THIS MEASUREMENT DOES NOT MATCH WHAT IS SHOWN, THE SHEET SIZE HAS BEEN MODIFIED FROM: 25mm



LEGEND

-  PHASE ONE STUDY AREA
-  PHASE ONE SITE BOUNDARY

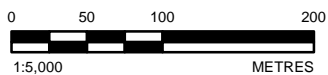

NOTE(S)
1. THIS FIGURE IS TO BE READ IN CONJUNCTION WITH THE ACCOMPANYING GOLDER ASSOCIATES LTD. REPORT NO. 1661627.

REFERENCE(S)
1. PROJECTION: TRANSVERSE MERCATOR DATUM: NAD 83
COORDINATE SYSTEM: MTM ZONE 9 VERTICAL DATUM: CGVD28

CLIENT
CITY OF OTTAWA

PROJECT
**PHASE ONE ENVIRONMENTAL SITE ASSESSMENT
933 GLADSTONE AVENUE, OTTAWA, ONTARIO**

TITLE
1969 AIR PHOTO

CONSULTANT



YYYY-MM-DD 2016-11-22

DESIGNED ----

PREPARED JEM

REVIEWED AW

APPROVED EDW

PROJECT NO.
1661627



PHASE
1000

REV.
0

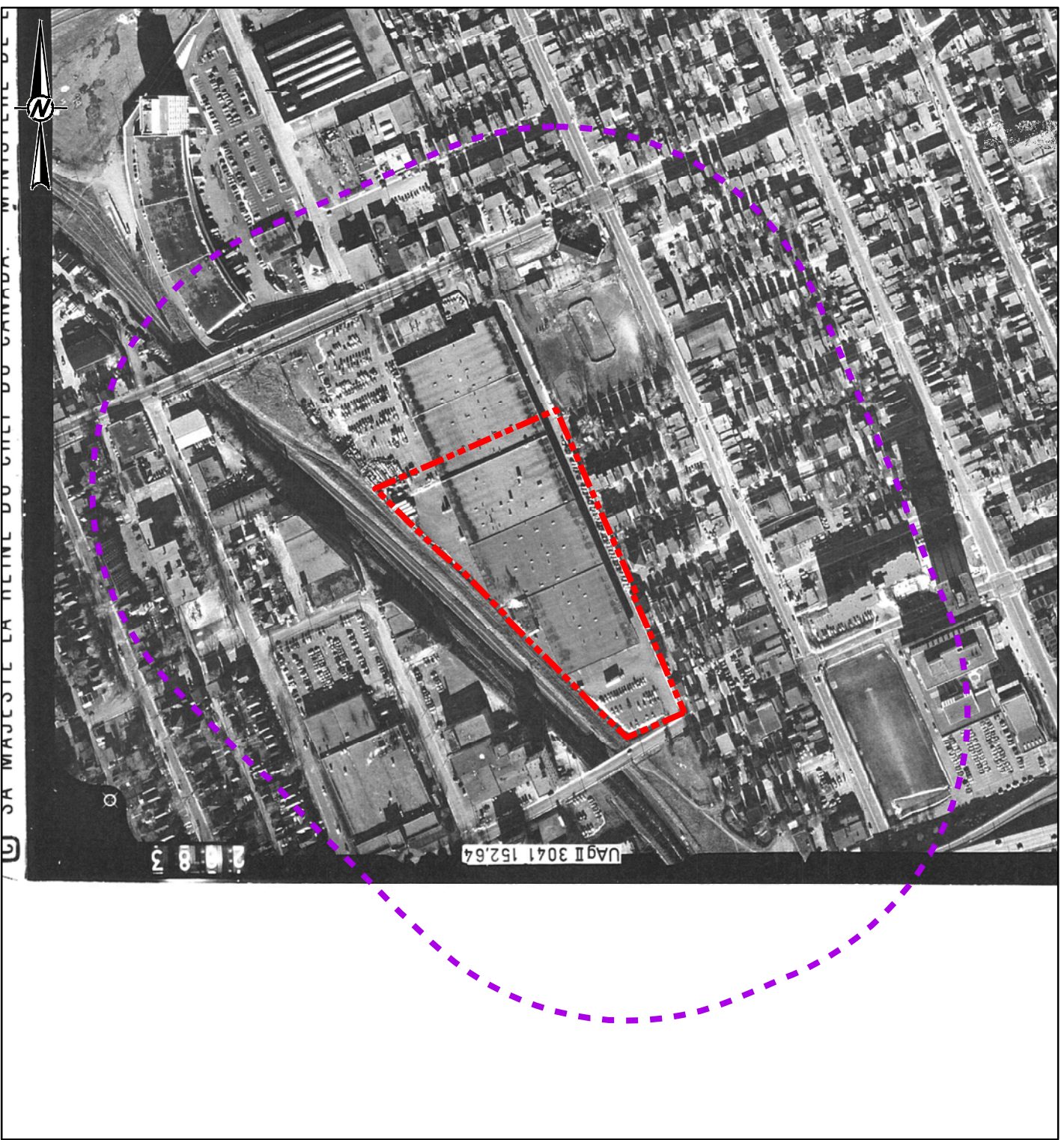
APPENDIX
C5



LEGEND

-  PHASE ONE STUDY AREA
-  PHASE ONE SITE BOUNDARY

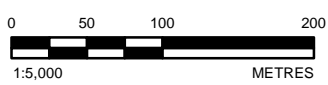

NOTE(S)
 1. THIS FIGURE IS TO BE READ IN CONJUNCTION WITH THE ACCOMPANYING GOLDER ASSOCIATES LTD. REPORT NO. 1661627.

REFERENCE(S)
 1. PROJECTION: TRANSVERSE MERCATOR DATUM: NAD 83
 COORDINATE SYSTEM: MTM ZONE 9 VERTICAL DATUM: CGVD28

CLIENT
CITY OF OTTAWA

PROJECT
**PHASE ONE ENVIRONMENTAL SITE ASSESSMENT
 933 GLADSTONE AVENUE, OTTAWA, ONTARIO**

TITLE
1979 AIR PHOTO

CONSULTANT		YYYY-MM-DD	2016-11-22
		DESIGNED	----
		PREPARED	JEM
		REVIEWED	AW
		APPROVED	EDW

PROJECT NO.	PHASE	REV.	APPENDIX
1661627	1000	0	C6

Path: N:\Active\Spatial\IM\CityOfOttawa\933 Gladstone Ave\99 PROJ\1661627_C6\00_Phases\ESA\00_PROD\1661627-1000-HS-0014.mxd



IF THIS MEASUREMENT DOES NOT MATCH WHAT IS SHOWN, THE SHEET SIZE HAS BEEN MODIFIED FROM: 25mm



SA MAJESTE LA REINE DU CANADA, MINISTERE DE L'ENERGIE, DES MINES ET D



LEGEND

-  PHASE ONE STUDY AREA
-  PHASE ONE SITE BOUNDARY

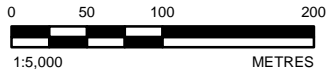

NOTE(S)
 1. THIS FIGURE IS TO BE READ IN CONJUNCTION WITH THE ACCOMPANYING GOLDER ASSOCIATES LTD. REPORT NO. 1661627.

REFERENCE(S)
 1. PROJECTION: TRANSVERSE MERCATOR DATUM: NAD 83
 COORDINATE SYSTEM: MTM ZONE 9 VERTICAL DATUM: CGVD28

CLIENT
CITY OF OTTAWA

PROJECT
**PHASE ONE ENVIRONMENTAL SITE ASSESSMENT
 933 GLADSTONE AVENUE, OTTAWA, ONTARIO**

TITLE
1986 AIR PHOTO

CONSULTANT		YYYY-MM-DD	2016-11-22
DESIGNED		----	
PREPARED		JEM	
REVIEWED		AW	
APPROVED		EDW	





PROJECT NO.	PHASE	REV.	APPENDIX
1661627	1000	0	C7

Path: N:\Active\Spatial\JM\CityOfOttawa\933 Gladstone Ave\99_PROD\1661627_1000_HS-0015.mxd

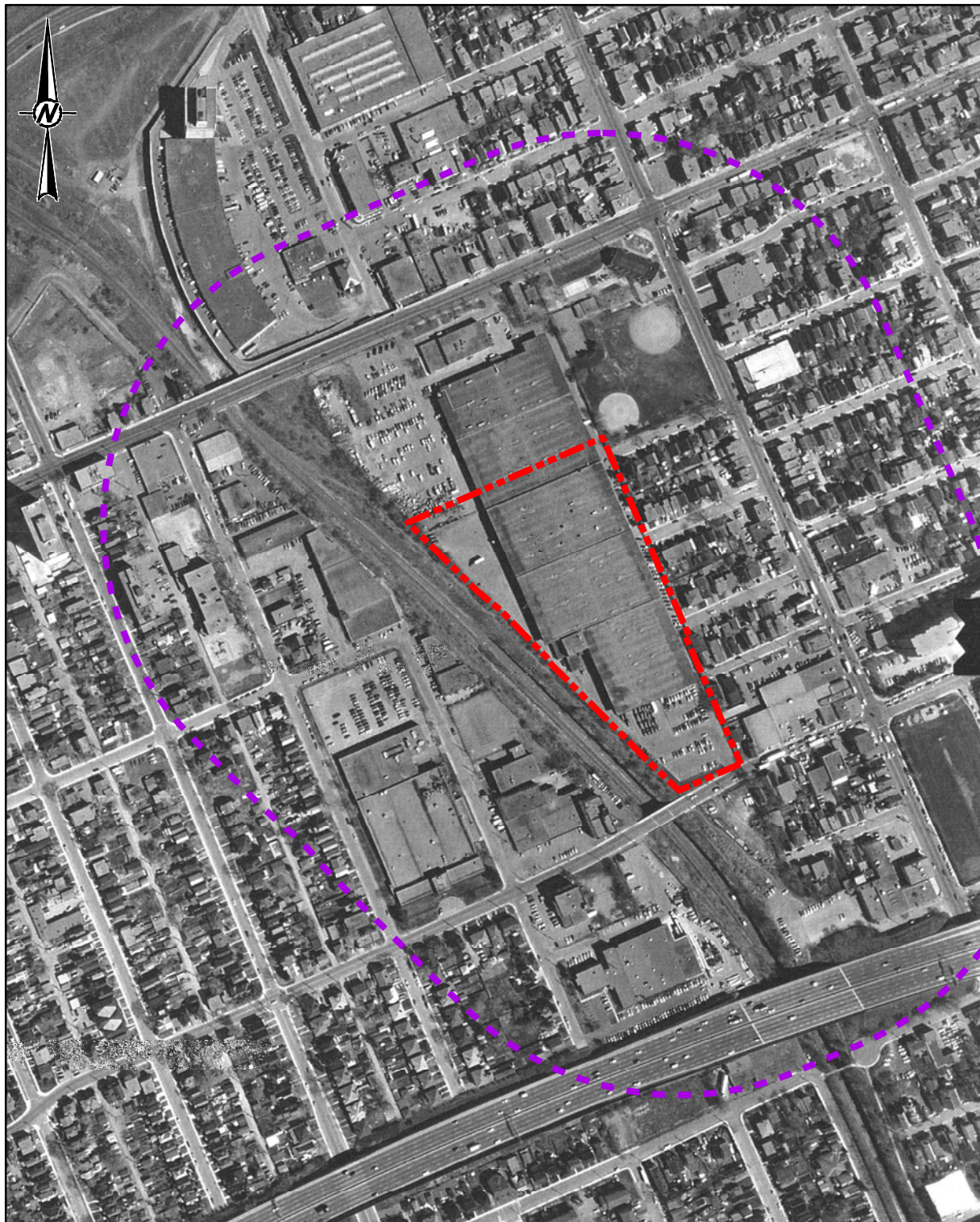
IF THIS MEASUREMENT DOES NOT MATCH WHAT IS SHOWN, THE SHEET SIZE HAS BEEN MODIFIED FROM: 25mm



LEGEND

-  PHASE ONE STUDY AREA
-  PHASE ONE SITE BOUNDARY

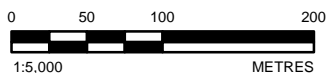

NOTE(S)
 1. THIS FIGURE IS TO BE READ IN CONJUNCTION WITH THE ACCOMPANYING GOLDER ASSOCIATES LTD. REPORT NO. 1661627.

REFERENCE(S)
 1. PROJECTION: TRANSVERSE MERCATOR DATUM: NAD 83
 COORDINATE SYSTEM: MTM ZONE 9 VERTICAL DATUM: CGVD28

CLIENT
CITY OF OTTAWA

PROJECT
**PHASE ONE ENVIRONMENTAL SITE ASSESSMENT
 933 GLADSTONE AVENUE, OTTAWA, ONTARIO**

TITLE
1995 AIR PHOTO

CONSULTANT	YYYY-MM-DD	2016-11-22
DESIGNED	----	
PREPARED	JEM	
REVIEWED	AW	
APPROVED	EDW	



PROJECT NO.	PHASE	REV.	APPENDIX
1661627	1000	0	C8



APPENDIX D

Site Photographs



APPENDIX D
Site Photographs



Photo 1: AST in storage area in northwest corner of 933 Gladstone, facing northwest.



Photo 2: AST in storage area in northwest corner of 933 Gladstone, facing south.



APPENDIX D
Site Photographs



Photo 3: Buckets of hydraulic fluid in northwest corner of 933 Gladstone.



Photo 4: Debris in storage area of 933 Gladstone, facing east.



APPENDIX D
Site Photographs



Photo 5: Debris in storage area of 933 Gladstone, facing west.



Photo 6: Overview of storage area, facing northeast toward masonry dome, 933 Gladstone.



APPENDIX D
Site Photographs



Photo 7: Storm drain, 933 Gladstone, Facing northwest from southern edge of Site beside Gladstone Ave.



Photo 8: View facing north along east side of Site, toward DND storage trailers.



APPENDIX D
Site Photographs



Photo 9: View facing southwest from centre east side of Site, toward Gladstone Ave.

As a global, employee-owned organisation with over 50 years of experience, Golder Associates is driven by our purpose to engineer earth's development while preserving earth's integrity. We deliver solutions that help our clients achieve their sustainable development goals by providing a wide range of independent consulting, design and construction services in our specialist areas of earth, environment and energy.

For more information, visit golder.com

Africa	+ 27 11 254 4800
Asia	+ 86 21 6258 5522
Australasia	+ 61 3 8862 3500
Europe	+ 44 1628 851851
North America	+ 1 800 275 3281
South America	+ 56 2 2616 2000

solutions@golder.com
www.golder.com

Golder Associates Ltd.
1931 Robertson Road
Ottawa, Ontario, K2H 5B7
Canada
T: +1 (613) 592 9600

