

November 1, 2022  
File: PE5066-LET.03

**Claridge Homes**  
210 Gladstone Avenue  
Ottawa, Ontario  
K2P 0Y6

154 Colonnade Road South  
Ottawa, Ontario  
Canada, K2E 7J5  
**Tel: (613) 226-7381**  
**Fax: (613) 226-6344**

Geotechnical Engineering  
Environmental Engineering  
Hydrogeology  
Geological Engineering  
Materials Testing  
Building Science

[www.patersongroup.ca](http://www.patersongroup.ca)

Attention: **Mr. Vincent Denomme**

Subject: **Phase I – Environmental Site Assessment Update**  
**1500 Merivale Road**  
**Ottawa, Ontario**

Dear Sir,

Further to your request and authorization, Paterson Group (Paterson) conducted a Phase I – Environmental Site Assessment (Phase I ESA) Update for the aforementioned properties. This report updates a previous Phase I ESA report, completed by Paterson in August 2017.

This letter report is intended to meet the requirements for an updated Phase I ESA, as per Ontario Regulation 153/04, and is to be read in conjunction with the previous 2017 Phase I ESA report.

## Site Information

The Phase I Property consists mostly of vacant land covered with either asphalt or vegetation, with the exception of a one storey auto service garage and a one storey restaurant building located in the northern portion of the subject site, adjacent to Baseline Road. The site is bounded to the north by Baseline Road, to the west by Clyde Avenue South, and to the south by Merivale Road.

## Previous Engineering Reports

The following reports were reviewed prior to conducting this assessment:

- “Phase I-II – Environmental Site Assessment, 1490 Merivale Road, Ottawa, Ontario”, prepared by Paterson Group, February 10, 2005.*

The subsurface investigation consisted of drilling four boreholes on the Phase I Property in order to assess for potential soil and groundwater impacts resulting from a former underground fuel storage tank (UST) and an adjacent auto service garage building. Soil sampling and testing from the boreholes did not identify any contaminant concentrations in excess of the MECP Table 3 residential standards. No groundwater samples were submitted for testing as part of this investigation.

- *“Phase I Environmental Site Assessment, 1468, 1476, 1476A, 1478, 1490, 1492, and 1500 Merivale Road and 1366, 1380 and 1386 Baseline Road, Ottawa, Ontario”, prepared by Pinchin Environmental Limited (Pinchin), November, 2012.*

The Phase I ESA identified a total of 15 potentially contaminating activities (PCAs), all of which resulted in areas of potential environmental concern (APECs). A Phase II ESA was recommended to be completed for the subject site to address the identified areas of concern.

- *“Phase II Environmental Site Assessment, Merivale and Baseline Road, Ottawa, Ontario”, prepared by Pinchin, January 2014.*

A subsurface investigation was carried out between March 2013 and January 2014 and consisted of drilling 63 boreholes throughout the Phase I Property. Upon completion, 35 of these boreholes were instrumented with groundwater monitoring wells. Soil sampling and testing from the boreholes identified concentrations of VOCs, metals, PHCs, and PAHs in excess of the MECP Table 3 residential standards. Groundwater sampling and testing from the monitoring wells identified concentrations of VOCs and PHCs in excess of the MECP Table 3 residential standards.

- *“Phase I Environmental Site Assessment, 1500 Merivale Road, Ottawa, Ontario”, prepared by Paterson Group, August 1, 2017.*

Based on the findings of the Phase I ESA, twelve APECs were identified on the Phase I Property. These APECs are listed as follows:

**APEC #1** – An existing automotive service garage (1380 Baseline Road), located in the northern portion of the Phase I Property.

**APEC #2** – Fill material of unknown quality, located within the central portion of the Phase I Property.

**APEC #3** – A former machine shop, located within the east-central portion of the Phase I Property.

**APEC #4** – A former drycleaners and UST, located within the south-eastern portion of the Phase I Property.

**APEC #5** – A former auto service garage and retail fuel outlet, located within the south-eastern portion of the Phase I Property.

**APEC #6** – A former auto service garage and retail fuel outlet, located within the south-eastern portion of the Phase I Property.

**APEC #7** – An existing off-site auto service garage (1486 Merivale Road), located adjacent to the southern portion of the Phase I Property.

**APEC #8** – A former auto service garage and transportation office, located within the south-central portion of the Phase I Property.

**APEC #9** – A former retail fuel outlet and fuel oil UST, located within the southwestern portion of the Phase I Property.

**APEC #10** – A former off-site printers (1383 Clyde Avenue), located adjacent to the western portion of the Phase I Property.

**APEC #11** – An existing off-site auto service garage (1377 Clyde Avenue), located adjacent to the western portion of the Phase I Property.

**APEC #12** – A former off-site auto service garage and retail fuel outlet, located adjacent to the northwestern portion of the Phase I Property.

Based on the findings of the assessment, a Phase II ESA was recommended to assess the aforementioned APECs.

## **Historical Records Review**

### **Phase I ESA Study Area Determination**

A radius of approximately 250 m was determined to be appropriate as a Phase I study area for this assignment. Properties located outside of this radius are not considered to have had the potential to impact the Phase I Property, based on their significant separation distances.

### **First Developed Use Determination**

Based on a review of available historical information, the Phase I Property was first developed prior to the 1940's for residential purposes. The Phase I Property was redeveloped for commercial purposes starting in the 1950's.

### **National Pollutant Release Inventory**

A search of the National Pollutant Release Inventory (NPRI) database did not identify any records of pollutant releases pertaining to the Phase I Property or any of the neighbouring properties.

### **PCB Waste Storage Site Inventory**

A search of the provincial PCB waste storage site inventory was conducted as part of this assessment. The search did not identify any current or former PCB waste storage sites situated within the Phase I study area.

### **MECP Waste Disposal Site Inventory**

The Ontario Ministry of Environment, Conservation and Parks document entitled, "*Waste Disposal Site Inventory in Ontario, 1991*" was reviewed as part of this assessment. This document includes all recorded active and closed waste disposal sites, industrial manufactured gas plants, and coal tar distillation plants situated in the Province of Ontario. A review of this document did not identify any relevant records pertaining to the Phase I Property or for properties located within the Phase I study area.

### **MECP Brownfields Environmental Site Registry**

A search of the MECP Brownfields Environmental Site Registry was conducted as part of this assessment. No Records of Site Condition (RSCs) were identified in the database has having been filed for the Phase I Property.

One RSC was identified for a property situated within the Phase I study area:

- ❑ *1357 Baseline Road (RSC #66519 – December 2009)*

According to the RSC, approximately 360 m<sup>3</sup> of contaminated soil and 15,700 L of contaminated groundwater was removed from this property as part of a remediation program, conducted in tandem with site redevelopment activities in 2009. Based on its separation distance (40 m north), as well as its cross-gradient orientation with respect to anticipated groundwater flow to the east, this property is not considered to pose an environmental concern to the Phase I Property.

### **MECP Coal Gasification Plant Inventory**

The Ontario Ministry of Environment, Conservation and Parks document entitled, "*Municipal Coal Gasification Plant Site Inventory, 1991*" was reviewed as part of this assessment. This document provides a reference to the locations of former plants with respect to the subject site. A review of this document did not identify any former coal gasification plants located on the Phase I Property or within the Phase I study area.

### **MECP Submissions**

A request was submitted to the MECP Freedom of Information office for information with respect to reports related to environmental conditions for the Phase I Property. A response from the MECP had not been received prior to the issuance of this report.

### **MECP Instruments**

A request was submitted to the MECP Freedom of Information office for information with respect to certificates of approval, permits to take water, certificates of property use, or any other similar MECP issued instruments for the Phase I Property. A response from the MECP had not been received prior to the issuance of this report.

### **MECP Incident Reports**

A request was submitted to the MECP Freedom of Information office for information with respect to records concerning environmental incidents, orders, offences, spills, discharges of contaminants, or inspections maintained by the MECP for the Phase I Property or neighbouring properties. A response from the MECP had not been received prior to the issuance of this report.

### **MECP Waste Management Records**

A request was submitted to the MECP Freedom of Information office for information with respect to waste management records for the Phase I Property. A response from the MECP had not been received prior to the issuance of this report.

### **City of Ottawa Historical Land Use Inventory (HLUI) Database**

As part of this assessment, a requisition form was submitted to the City of Ottawa to request information from the City's Historical Land Use Inventory (HLUI 2005) database for any environmental records pertaining to the Phase I Property as well as any properties situated within the Phase I study area.

A response from the City had not been received prior to the issuance of this report but will be forwarded to the client upon receipt.

### **City of Ottawa Former Landfill Sites**

The document prepared by Golder Associates entitled, "*Old Landfill Management Strategy, Phase I - Identification of Sites, City of Ottawa*", was reviewed as part of this assessment. No former landfill sites were identified on the Phase I Property or within the Phase I study area.

## **Technical Standards and Safety Authority (TSSA)**

The TSSA Fuels Safety Branch in Toronto was contacted electronically, as part of this assessment, to inquire about current and former underground fuel storage tanks, spills, and historical incidents for the Phase I Property and neighbouring properties. A response had yet to be received prior to the issuance of this report, but will be forwarded to the client upon receipt.

## **ERIS Database Report**

A database report, prepared by ERIS (Environmental Risk Information Services) Ltd., dated September 30, 2021, was acquired and reviewed as part of this assessment. The complete ERIS report has been appended to this letter.

### *On-Site Records:*

The ERIS report identified 15 records pertaining to the Phase I Property. The majority of these records consist of various waste generator/receiver summary records, environmental compliance approvals, certificates of approvals, and a national PCB inventory record pertaining to a former television and radio studio historically present in the southwestern portion of the Phase I Property.

### *Off-Site Records:*

The ERIS report identified 353 environmental records pertaining to properties located within a 250 m radius of the Phase I Property.

Based on a review of the records published in the database report, several properties in the Phase I study area are considered to represent APECs on the Phase I Property. These include various auto service garages and retail fuel outlets located at 1380 and 1432 Baseline Road; 1468, 1478, 1482, 1486, and 1490 Merivale Road; as well as 1377 Clyde Avenue.

The remaining off-site records are listed for properties which are situated at a significant distance, or are situated in a down-gradient or cross-gradient orientation, with respect to anticipated groundwater flow (eastwards), and thus are not considered to pose an environmental concern to the property.

## **Aerial Photographs**

The most recent photograph reviewed in the 2017 Phase I ESA report was taken in 2014. For this update, a more recent aerial photograph, taken in 2019, was reviewed as part of our assessment.

In the 2019 aerial photograph, the Phase I Property appears to be vacant, while the surrounding lands appear to be developed predominantly with commercial properties. No significant changes were apparent with respect to the Phase I Property or the surrounding properties since the time of the previous 2017 Phase I ESA. The Phase I Property and the surrounding lands appear in this photograph as they do today.

No new environmental concerns were identified with respect to the Phase I Property or the neighbouring properties during the time period reviewed. A copy of the 2019 aerial photograph has been appended to this letter.

### **Geological Maps**

Based on the available mapping information, the bedrock within the area of the Phase I Property consists of interbedded limestone and dolomite of the Gull River Formation, whereas the surficial geology consists of glacial till plains with an overburden thickness ranging from approximately 0 m to 10 m.

Based on the information obtained from previous subsurface investigations the bedrock consists of interbedded limestone and shale and was encountered at depths ranging from approximately 1 m to 3 m below ground surface. The groundwater is anticipated to be encountered within the underlying bedrock unit and flow in a southeasterly direction towards the Rideau River.

### **Topographic Maps**

A topographic map was reviewed from the Natural Resources Canada – The Atlas of Canada website as part of this assessment. The topographic map indicates that the general elevation of the Phase I Property is approximately 100 m above sea level. The regional topography in the general area of the subject site slopes down towards the northeast, in the general direction of the Rideau River. An illustration of the referenced topographic map is presented on Figure 2 – Topographic Map, appended to this letter.

### **Physiographic Maps**

A physiographic map was reviewed from the Natural Resources Canada – The Atlas of Canada website, as a part of this assessment. According to the publication and mapping information, the subject site is situated within the St. Lawrence Lowlands. According to the description provided: *“The lowlands are plain-like areas that were affected by the Pleistocene glaciations and are therefore covered by surficial deposits and other features associated with the ice sheets.”* The Phase I Property is specifically located within the Central St. Lawrence Lowland area, which is rarely more than 150 m above sea level.

## **Water Bodies**

No water bodies are present on the Phase I Property. The nearest water body with respect to the Phase I Property is the Rideau River, located approximately 2.6 km to the southeast of the subject site.

## **MECP Water Well Records**

A search of the MECPs website for all drilled well records within a 250 m radius of the subject site was conducted as part of this assessment. The search identified over 150 well records within the Phase I study area. These wells were installed between 1955 and 2019 and used for either domestic household or groundwater observation purposes. Based on the availability of municipal services, no drinking water wells are expected to be currently in use within the Phase I study area.

A large majority of the identified records pertain to groundwater monitoring wells installed on the subject site as part of previous subsurface investigations. According to the well records, the overburden stratigraphy in the area of the Phase I Property generally consists of brown sand and gravel. Bedrock, consisting of limestone, was typically encountered at an average depth of approximately 1 m to 2 m below ground surface.

## **OMNRF Areas of Natural and Scientific Interest**

A search for areas of natural and scientific interest situated within the Phase I study area was conducted electronically via the Ontario Ministry of Natural Resources and Forestry (OMNRF) website. The search did not identify any natural features or areas of natural significance within the Phase I study area.

## **Personal Interview**

Mr. Vincent Denomme, a representative from Claridge Homes, was contacted via email to respond to questions regarding the environmental history of the Phase I Property. According to Mr. Denomme, no significant changes have been made to the Phase I Property since the time of the previous 2017 Phase I ESA.

## **Site Reconnaissance**

A site inspection was conducted on September 29, 2021, between 1:30 PM and 2:30 PM, by personnel from Paterson's environmental department. In addition to the Phase I Property, the present-day uses of the neighbouring properties within the Phase I study area were also assessed at the time of the site inspection.



## **Buildings and Structures**

The Phase I Property is mostly vacant, with the exception of a one storey auto service garage and a one storey restaurant building located within the northern portion of the Phase I Property, adjacent to Baseline Road. Two former building foundations are present within the eastern and southern portions of the Phase I Property.

## **Site Description**

The Phase I Property is mostly vacant and covered with either asphalt or vegetation, with the exception of a one storey auto service garage and a one storey restaurant building, located in the northern portion of the subject site, adjacent to Baseline Road.

The site topography slopes down to the south, whereas the regional topography slopes down to the southwest.

Water drainage on-site occurs primarily via infiltration throughout the property or via surface run-off to catch basins located on the adjacent roads. No ponded water, stressed vegetation, or any other indications of potential sub-surface contamination were observed on-site at the time of the site inspection.

## **Potential Environmental Concerns**

### **Fuels and Chemical Storage**

One above ground fuel storage tank (AST) was observed within the interior of the on-site auto service garage. The AST appeared to be in good condition at the time of the site inspection, with no signs of leaks or staining observed.

Chemical products observed inside the garage and restaurant building appeared to be limited to domestically available oil products, greases, and lubricants stored properly in their original containers.

No hazardous materials, unidentified chemicals, spills, stains, or abnormal odours were observed within the subject building at the time of the site inspection.

### **Polychlorinated Biphenyls (PCBs) and Transformer Oil**

No electrical transformers or other sources of PCBs were identified on the subject site at the time of the site inspection.

### **Waste Management**

Solid, non-hazardous domestic waste, including used oil containers and filters, generated by the on-site auto service garage are stored in a metal bin adjacent to the subject buildings and are collected on a regular basis by a licensed contractor.

### **Fill Material**

Based on observations made at the time of the site inspection, as well as the findings of previous subsurface investigations, it is suspected that fill material is likely present throughout the majority of the Phase I Property.

### **Neighbouring Properties**

An inspection of the neighbouring properties was conducted from publicly accessible roadways at the time of the site inspection. Land use adjacent to the Phase I Property was observed as follows:

- North:* Baseline Road, followed by commercial properties;
- East:* Commercial properties, followed by Merivale Road;
- South:* Merivale Road, followed by commercial and residential properties;
- West:* Clyde Avenue, followed by commercial and residential properties.

Several auto service garages and retail fuel outlets were identified on the neighbouring properties. Due to their close proximity, these properties are considered to represent APECs on the Phase I Property.

Current land use within the Phase I study area is illustrated on Drawing PE5066-7 Surrounding Land Use Plan, appended to this letter.

## **Review and Evaluation of Information**

### **Land Use History**

Based on a review of available historical information, the Phase I Property was first developed prior to the 1940's for residential purposes. The Phase I Property was redeveloped for commercial purposes starting in the 1950's.

### **Potentially Contaminating Activities (PCAs)**

Based on the findings of this Phase I ESA Update, twelve potentially contaminating activities (PCAs), resulting in areas of potential environmental concern (APECs) were identified as pertaining to the Phase I Property. These APECs are listed as follows:

**APEC #1** – An existing automotive service garage (1380 Baseline Road), located in the northern portion of the Phase I Property.

**APEC #2** – Fill material of unknown quality, located within the central portion of the Phase I Property.

**APEC #3** – A former machine shop, located within the east-central portion of the Phase I Property.

**APEC #4** – A former drycleaners and UST, located within the southeastern portion of the Phase I Property.

**APEC #5** – A former auto service garage and retail fuel outlet, located within the southeastern portion of the Phase I Property.

**APEC #6** – A former auto service garage and retail fuel outlet, located within the southeastern portion of the Phase I Property.

**APEC #7** – An existing off-site auto service garage (1486 Merivale Road), located adjacent to the southern portion of the Phase I Property.

**APEC #8** – A former auto service garage and transportation office, located within the south-central portion of the Phase I Property.

**APEC #9** – A former retail fuel outlet and fuel oil UST, located within the southwestern portion of the Phase I Property.

**APEC #10** – A former off-site printers (1383 Clyde Avenue), located adjacent to the western portion of the Phase I Property.

**APEC #11** – An existing off-site auto service garage (1377 Clyde Avenue), located adjacent to the western portion of the Phase I Property.

**APEC #12** – A former off-site auto service garage and retail fuel outlet, located adjacent to the northwestern portion of the Phase I Property.

Other off-site PCAs were identified within the Phase I study area but were deemed not to pose a potential environmental concern to the Phase I Property based on their separation distances, as well as their inferred down-gradient or cross-gradient orientation with respect to the groundwater flow (eastwards).

### **Areas of Potential Environmental Concern (APECs)**

The areas of potential environmental concern identified in this Phase I ESA are summarized below in Table 1:

<b>Table 1 Areas of Potential Environmental Concern</b>					
<b>Area of Potential Environmental Concern</b>	<b>Location of Area of Potential Environmental Concern with respect to Phase I Property</b>	<b>Potentially Contaminating Activity</b>	<b>Location of PCA (on-site or off-site)</b>	<b>Contaminants of Potential Concern</b>	<b>Media Potentially Impacted (Groundwater, Soil, and/or Sediment)</b>
<b>APEC 1:</b> Automotive Service Center	Northcentral portion of the Phase I Property	Item 52, Table 2, O.Reg.153/04 as amended by O.Reg.269/11 ("Storage, maintenance, fuelling and repair of equipment, vehicles and material used to maintain transportation systems")	On-site	VOCs, PHCs (F1-F4)	Soil and Groundwater
<b>APEC2:</b> Fill Material	Central portion of the Phase I Property	Item 30, Table 2, O.Reg.153/04 as amended by O.Reg.269/11 (Importation of Fill Material of Unknown Quality)	On-site	Metals, PAHs	Soil and Groundwater
<b>APEC3:</b> Machine Shop	Central-East portion of the Phase I Property	Other	On-site	VOCs, PHCs (F1-F4)	Soil and Groundwater
<b>APEC4:</b> Drycleaners and UST	Southeastern portion of the Phase I Property	Item 37, Table 2, O.Reg.153/04 as amended by O.Reg.269/11 (Operation of Dry Cleaning Equipment), Item 28, Table 2, O.Reg.153/04 as amended by O.Reg.269/11 (Gasoline and Associated products in fixed tanks)	On-site	VOCs, PHCs (F1-F4)	Soil and Groundwater
<b>APEC5:</b> Garage and Service Station	Southeastern portion of the Phase I Property	Item 52, Table 2, O.Reg.153/04 as amended by O.Reg.269/11	On-site	VOCs, PHCs (F1-F4)	Soil and Groundwater
<b>APEC6:</b> Garage and Service Station	Adjacent to the south	Item 52, Table 2, O.Reg.153/04 as amended by O.Reg.269/11	Off-site	VOCs, PHCs (F1-F4)	Soil and Groundwater

<b>Table 1 Areas of Potential Environmental Concern</b>					
<b>Area of Potential Environmental Concern</b>	<b>Location of Area of Potential Environmental Concern with respect to Phase I Property</b>	<b>Potentially Contaminating Activity</b>	<b>Location of PCA (on-site or off-site)</b>	<b>Contaminants of Potential Concern</b>	<b>Media Potentially Impacted (Groundwater, Soil, and/or Sediment)</b>
<b>APEC7:</b> Garage and Service Station	Adjacent to the south	Item 52, Table 2, O.Reg.153/04 as amended by O.Reg.269/11	Off-site	VOCs, PHCs (F1-F4)	Soil and Groundwater
<b>APEC8:</b> Automotive service station and Transportation office UST	Southcentral portion of the Phase I Property	Item 52, Table 2, O.Reg.153/04 as amended by O.Reg.269/11 Item 28, Table 2, O.Reg.153/04 as amended by O.Reg.269/11	On-site	VOCs, PHCs (F1-F4)	Soil and Groundwater
<b>APEC9:</b> Former fuel oil UST and retail fuel outlet	Southwestern portion of the Phase I Property	Item 52, Table 2, O.Reg.153/04 as amended by O.Reg.269/11 Item 28, Table 2, O.Reg.153/04 as amended by O.Reg.269/11	On-site	VOCs, PHCs	Soil and Groundwater
<b>APEC 10:</b> Former Printers	Adjacent to the west	Other	Off-site	VOCs	Soil and Groundwater
<b>APEC11</b> Automotive Service Garage	Adjacent to the west	Item 52, Table 2, O.Reg.153/04 as amended by O.Reg.269/11	Off Site	VOCs, PHCs (F1-F4)	Soil and Groundwater
<b>APEC 12</b> Former Gas Bar and Garage	Adjacent to the west	Item 52, Table 2, O.Reg.153/04 as amended by O.Reg.269/11	Off-site	VOCs, PHCs	Soil and Groundwater

### **Contaminants of Potential Concern (CPCs)**

The contaminants of potential concern (CPCs) associated with the aforementioned APECs are considered to be:

- Volatile Organic Compounds (VOCs);
- Petroleum Hydrocarbons, fractions 1 - 4 (PHCs F<sub>1</sub>-F<sub>4</sub>);
- Polycyclic Aromatic Hydrocarbons (PAHs);
- Metals (including Mercury and Hexavalent Chromium).

These CPCs have the potential to be present in the soil matrix and/or the groundwater situated beneath the Phase I Property.

## **Conceptual Site Model**

### **Geological and Hydrogeological Setting**

Based on the available mapping information, the bedrock within the area of the Phase I Property consists of interbedded limestone and dolomite of the Gull River Formation, whereas the surficial geology consists of glacial till plains with an overburden thickness ranging from approximately 0 m to 10 m.

Based on the information obtained from previous subsurface investigations, the groundwater is anticipated to be encountered within the underlying bedrock unit and flow in a southeasterly direction towards the Rideau River.

### **Existing Buildings and Structures**

The Phase I Property is mostly vacant, with the exception of a one storey auto service garage and a one storey restaurant building located within the northern portion of the subject site, adjacent to Baseline Road. Two former building foundations are present within the eastern and southern portions of the Phase I Property.

### **Water Bodies and Areas of Natural and Scientific Interest**

No water bodies or areas of natural and scientific interest are known to exist within the Phase I study area. The nearest named water body with respect to the Phase I Property is the Rideau River, located approximately 2.6 km to the southeast.

### **Drinking Water Wells**

Based on the availability of municipal services, no drinking water wells are expected to be currently in use within the Phase I study area.

### **Neighbouring Land Use**

The neighbouring lands within the Phase I study area consist primarily of residential and commercial properties, with occasional community and institutional uses.

### **Potentially Contaminating Activities and Areas of Potential Environmental Concern**

Based on the findings of this Phase I ESA Update, twelve potentially contaminating activities (PCAs), resulting in areas of potential environmental concern (APECs) were identified as pertaining to the Phase I Property. These APECs are listed as follows:

**APEC #1** – An existing automotive service garage (1380 Baseline Road), located in the northern portion of the Phase I Property.

**APEC #2** – Fill material of unknown quality, located within the central portion of the Phase I Property.

**APEC #3** – A former machine shop, located within the east-central portion of the Phase I Property.

**APEC #4** – A former drycleaners and UST, located within the southeastern portion of the Phase I Property.

**APEC #5** – A former auto service garage and retail fuel outlet, located within the southeastern portion of the Phase I Property.

**APEC #6** – A former auto service garage and retail fuel outlet, located within the southeastern portion of the Phase I Property.

**APEC #7** – An existing off-site auto service garage (1486 Merivale Road), located adjacent to the southern portion of the Phase I Property.

**APEC #8** – A former auto service garage and transportation office, located within the south-central portion of the Phase I Property.

**APEC #9** – A former retail fuel outlet and fuel oil UST, located within the southwestern portion of the Phase I Property.

**APEC #10** – A former off-site printers (1383 Clyde Avenue), located adjacent to the western portion of the Phase I Property.

**APEC #11** – An existing off-site auto service garage (1377 Clyde Avenue), located adjacent to the western portion of the Phase I Property.

**APEC #12** – A former off-site auto service garage and retail fuel outlet, located adjacent to the northwestern portion of the Phase I Property.

Other off-site PCAs were identified within the Phase I study area but were deemed not to pose a potential environmental concern to the Phase I Property based on their separation distances, as well as their inferred down-gradient or cross-gradient orientation with respect to anticipated groundwater flow.

### **Contaminants of Potential Concern**

The contaminants of potential concern (CPCs) associated with the aforementioned APECs are considered to be:

- Volatile Organic Compounds (VOCs);

- Petroleum Hydrocarbons, fractions 1 - 4 (PHCs F<sub>1</sub>-F<sub>4</sub>);
- Polycyclic Aromatic Hydrocarbons (PAHs);
- Metals (including Mercury and Hexavalent Chromium).

These CPCs have the potential to be present in the soil matrix and/or the groundwater situated beneath the Phase I Property.

### **Assessment of Uncertainty and/or Absence of Information**

The information available for review as part of the preparation of this Phase I ESA Update is considered to be sufficient to conclude that there are PCAs and APECs associated with the Phase I Property. The presence of these PCAs was confirmed by a variety of independent sources, and as such, the conclusions of this report are not affected by uncertainty which may be present with respect to the individual sources.

## **Conclusions and Recommendations**

A review of more recent historical information, in combination with personal interviews and a site inspection, generally confirmed the findings presented in the previous 2017 Phase I ESA. The subject site has not changed significantly since the time of the previous 2017 Phase I ESA and no new environmental concerns were identified as part of this assessment. A Phase II ESA has been prepared under a separate cover for the Phase I ESA property.

## **Statement of Limitations**

This Phase I - Environmental Site Assessment (Phase I ESA) Update report has been prepared in general accordance with Ontario Regulation 153/04, as amended, under the Environmental Protection Act. The conclusions presented herein are based on information gathered from a limited historical review and field inspection program. The findings of this Phase I ESA Update are based on a review of readily available geological, historical, and regulatory information and a cursory review made at the time of the field assessment.

Should any conditions be encountered at the Phase I Property and/or historical information that differ from our findings, we request that we be notified immediately in order to allow for a reassessment.

This report was prepared for the sole use of Claridge Homes. Permission and notification from Claridge Homes and Paterson Group will be required prior to the release of this report to any other party.



We trust that this submission satisfies your current requirements. Should you have any questions, please contact the undersigned.

Regards,

**Paterson Group Inc.**



Nick Sullivan, B.Sc.



Michael Beaudoin, P.Eng., QP<sub>ESA</sub>



**Report Distribution:**

- Claridge Homes
- Paterson Group Inc.

**Figures:**

- Figure 1 – Key Plan
- Figure 2 – Topographic Map
- Drawing PE5066-6 – Site Plan
- Drawing PE5066-7 – Surrounding Land Use Plan

**Appendix:**

- 2019 Aerial Photograph
- ERIS Database Report



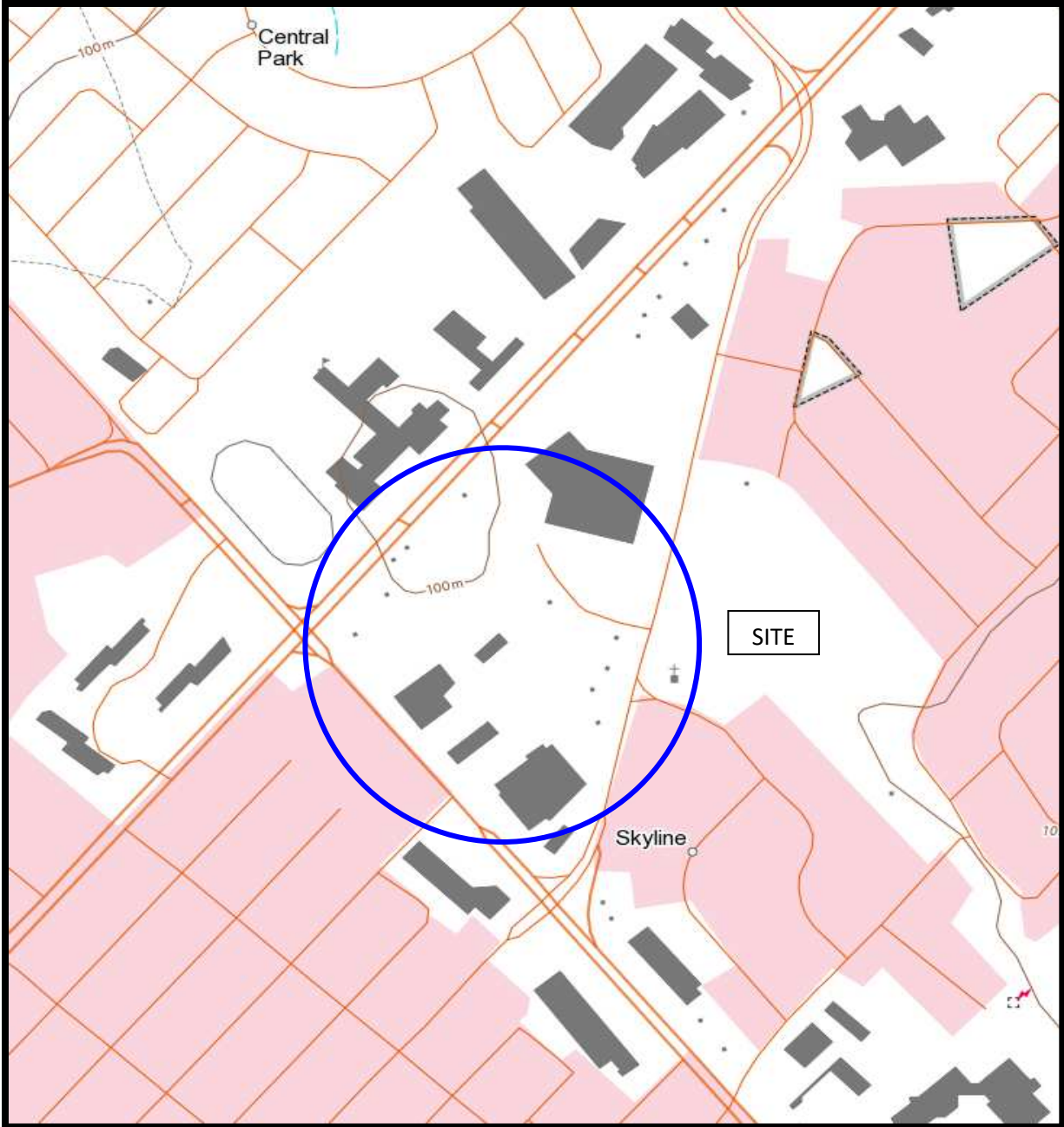
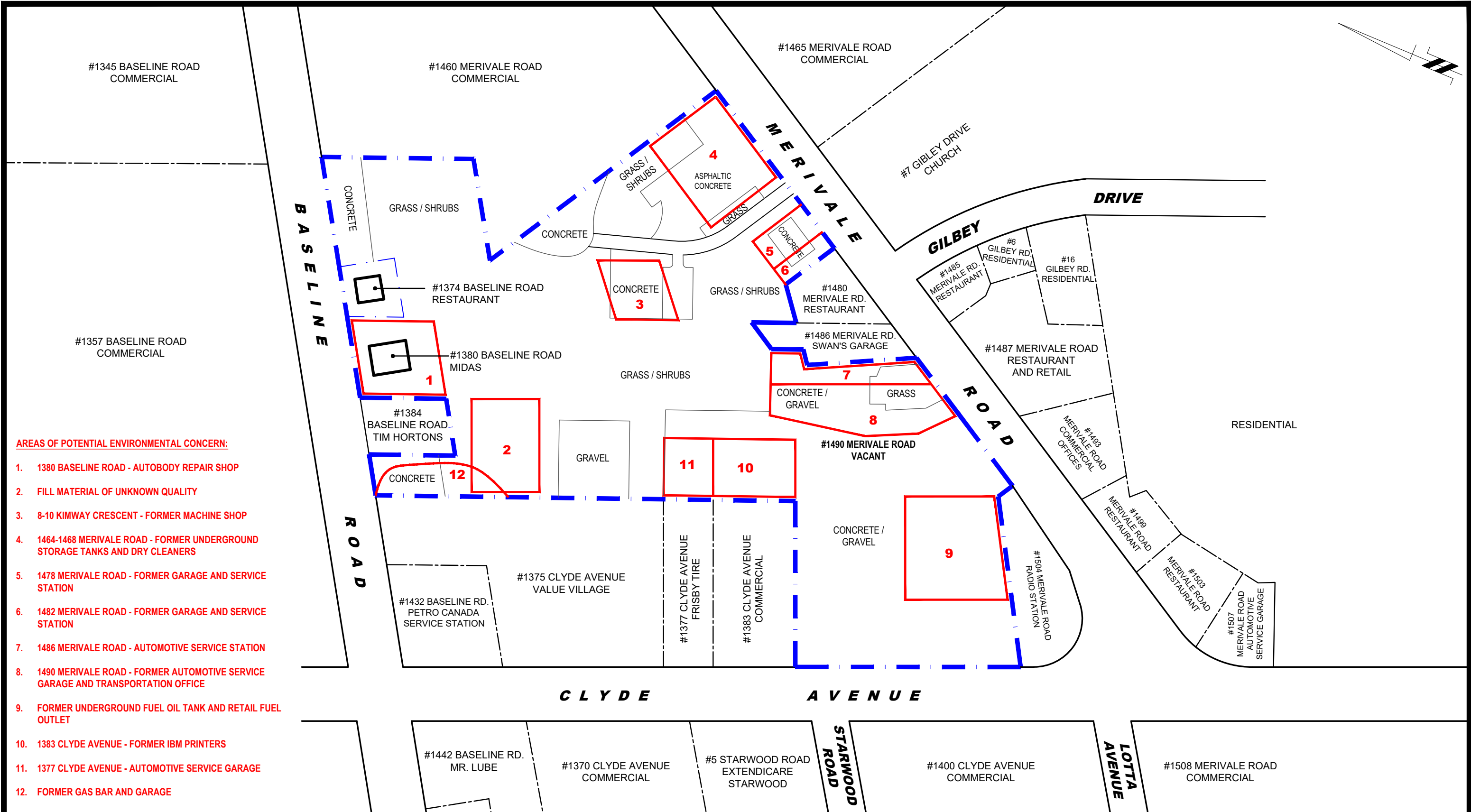
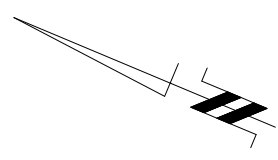

FIGURE 2  
TOPOGRAPHIC MAP



**AREAS OF POTENTIAL ENVIRONMENTAL CONCERN:**

- 1. 1380 BASELINE ROAD - AUTOBODY REPAIR SHOP
- 2. FILL MATERIAL OF UNKNOWN QUALITY
- 3. 8-10 KIMWAY CRESCENT - FORMER MACHINE SHOP
- 4. 1464-1468 MERIVALE ROAD - FORMER UNDERGROUND STORAGE TANKS AND DRY CLEANERS
- 5. 1478 MERIVALE ROAD - FORMER GARAGE AND SERVICE STATION
- 6. 1482 MERIVALE ROAD - FORMER GARAGE AND SERVICE STATION
- 7. 1486 MERIVALE ROAD - AUTOMOTIVE SERVICE STATION
- 8. 1490 MERIVALE ROAD - FORMER AUTOMOTIVE SERVICE GARAGE AND TRANSPORTATION OFFICE
- 9. FORMER UNDERGROUND FUEL OIL TANK AND RETAIL FUEL OUTLET
- 10. 1383 CLYDE AVENUE - FORMER IBM PRINTERS
- 11. 1377 CLYDE AVENUE - AUTOMOTIVE SERVICE GARAGE
- 12. FORMER GAS BAR AND GARAGE

**patersongroup**  
consulting engineers

154 Colonnade Road South  
Ottawa, Ontario K2E 7J5  
Tel: (613) 226-7381 Fax: (613) 226-6344

NO.	REVISIONS	DATE	INITIAL
0			

**CLARIDGE HOMES**  
**PHASE I - ENVIRONMENTAL SITE ASSESSMENT UPDATE**  
**1500 MERIVALE ROAD**

OTTAWA, ONTARIO

**SITE PLAN**

Scale:	1:2000	Date:	10/2021
Drawn by:	MPG	Report No.:	PE5066-LET.02
Checked by:	NS	Dwg. No.:	<b>PE5066-6</b>
Approved by:	MB	Revision No.:	

p:\a\local drawings\environmental\pe5066\pe5066-2 site plan.dwg

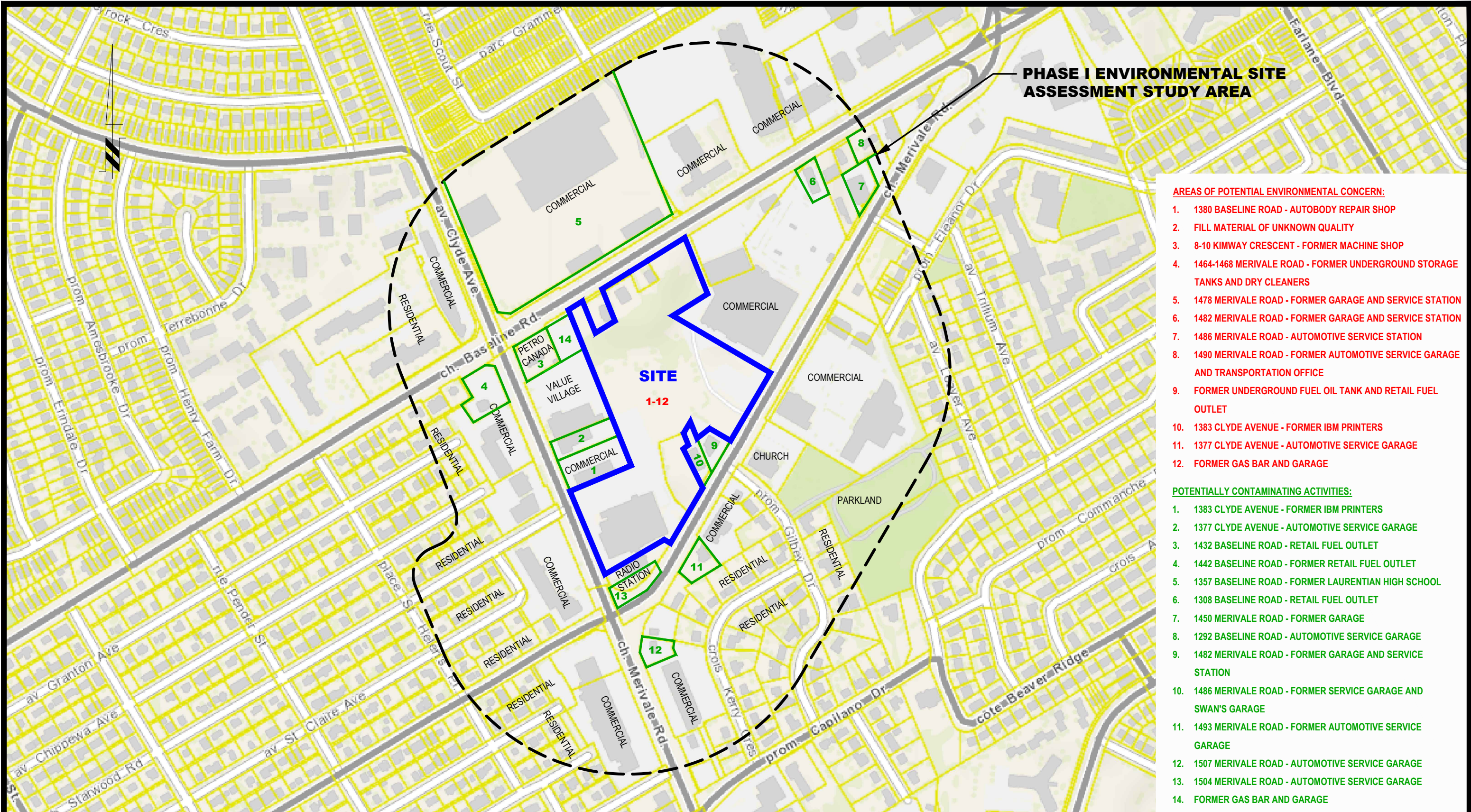

**PHASE I ENVIRONMENTAL SITE ASSESSMENT STUDY AREA**

**AREAS OF POTENTIAL ENVIRONMENTAL CONCERN:**

1. 1380 BASELINE ROAD - AUTOBODY REPAIR SHOP
2. FILL MATERIAL OF UNKNOWN QUALITY
3. 8-10 KIMWAY CRESCENT - FORMER MACHINE SHOP
4. 1464-1468 MERIVALE ROAD - FORMER UNDERGROUND STORAGE TANKS AND DRY CLEANERS
5. 1478 MERIVALE ROAD - FORMER GARAGE AND SERVICE STATION
6. 1482 MERIVALE ROAD - FORMER GARAGE AND SERVICE STATION
7. 1486 MERIVALE ROAD - AUTOMOTIVE SERVICE STATION
8. 1490 MERIVALE ROAD - FORMER AUTOMOTIVE SERVICE GARAGE AND TRANSPORTATION OFFICE
9. FORMER UNDERGROUND FUEL OIL TANK AND RETAIL FUEL OUTLET
10. 1383 CLYDE AVENUE - FORMER IBM PRINTERS
11. 1377 CLYDE AVENUE - AUTOMOTIVE SERVICE GARAGE
12. FORMER GAS BAR AND GARAGE

**POTENTIALLY CONTAMINATING ACTIVITIES:**

1. 1383 CLYDE AVENUE - FORMER IBM PRINTERS
2. 1377 CLYDE AVENUE - AUTOMOTIVE SERVICE GARAGE
3. 1432 BASELINE ROAD - RETAIL FUEL OUTLET
4. 1442 BASELINE ROAD - FORMER RETAIL FUEL OUTLET
5. 1357 BASELINE ROAD - FORMER LAURENTIAN HIGH SCHOOL
6. 1308 BASELINE ROAD - RETAIL FUEL OUTLET
7. 1450 MERIVALE ROAD - FORMER GARAGE
8. 1292 BASELINE ROAD - AUTOMOTIVE SERVICE GARAGE
9. 1482 MERIVALE ROAD - FORMER GARAGE AND SERVICE STATION
10. 1486 MERIVALE ROAD - FORMER SERVICE GARAGE AND SWAN'S GARAGE
11. 1493 MERIVALE ROAD - FORMER AUTOMOTIVE SERVICE GARAGE
12. 1507 MERIVALE ROAD - AUTOMOTIVE SERVICE GARAGE
13. 1504 MERIVALE ROAD - AUTOMOTIVE SERVICE GARAGE
14. FORMER GAS BAR AND GARAGE

**patersongroup**  
 consulting engineers  
 154 Colonnade Road South  
 Ottawa, Ontario K2E 7J5  
 Tel: (613) 226-7381 Fax: (613) 226-6344

NO.	REVISIONS	DATE	INITIAL
0			

**CLARIDGE HOMES**  
**PHASE I - ENVIRONMENTAL SITE ASSESSMENT UPDATE**  
**1500 MERIVALE ROAD**  
 OTTAWA, ONTARIO  
 Title: **SURROUNDING LAND USE PLAN**

Scale:	1:5000	Date:	10/2021
Drawn by:	MPG	Report No.:	PE5066-LET.02
Checked by:	NS	Dwg. No.:	<b>PE5066-7</b>
Approved by:	MB	Revision No.:	



AERIAL PHOTOGRAPH  
2019



---

# DATABASE REPORT

**Project Property:** *Phase I ESA Update  
1500 Merivale Road  
Nepean ON K2E 6Z5*

**Project No:** *PE5066*

**Report Type:** *Standard Report*

**Order No:** *21092700446*

**Requested by:** *Paterson Group Inc.*

**Date Completed:** *September 30, 2021*

# Table of Contents

Table of Contents.....	2
Executive Summary.....	3
Executive Summary: Report Summary.....	4
Executive Summary: Site Report Summary - Project Property.....	6
Executive Summary: Site Report Summary - Surrounding Properties.....	8
Executive Summary: Summary By Data Source.....	36
Map.....	71
Aerial.....	72
Topographic Map.....	73
Detail Report.....	74
Unplottable Summary.....	392
Unplottable Report.....	396
Appendix: Database Descriptions.....	422
Definitions.....	431

## **Notice: IMPORTANT LIMITATIONS and YOUR LIABILITY**

**Reliance on information in Report:** This report DOES NOT replace a full Phase I Environmental Site Assessment but is solely intended to be used as a database review of environmental records.

**License for use of information in Report:** No page of this report can be used without this cover page, this notice and the project property identifier. The information in Report(s) may not be modified or re-sold.

**Your Liability for misuse:** Using this Service and/or its reports in a manner contrary to this Notice or your agreement will be in breach of copyright and contract and ERIS may obtain damages for such mis-use, including damages caused to third parties, and gives ERIS the right to terminate your account, rescind your license to any previous reports and to bar you from future use of the Service.

**No warranty of Accuracy or Liability for ERIS:** The information contained in this report has been produced by ERIS Information Limited Partnership ("ERIS") using various sources of information, including information provided by Federal and Provincial government departments. The report applies only to the address and up to the date specified on the cover of this report, and any alterations or deviation from this description will require a new report. This report and the data contained herein does not purport to be and does not constitute a guarantee of the accuracy of the information contained herein and does not constitute a legal opinion nor medical advice. Although ERIS has endeavored to present you with information that is accurate, ERIS disclaims, any and all liability for any errors, omissions, or inaccuracies in such information and data, whether attributable to inadvertence, negligence or otherwise, and for any consequences arising therefrom. Liability on the part of ERIS is limited to the monetary value paid for this report.

**Trademark and Copyright:** You may not use the ERIS trademarks or attribute any work to ERIS other than as outlined above. This Service and Report (s) are protected by copyright owned by ERIS Information Limited Partnership. Copyright in data used in the Service or Report(s) (the "Data") is owned by ERIS or its licensors. The Service, Report(s) and Data may not be copied or reproduced in whole or in any substantial part without prior written consent of ERIS.



# Executive Summary

## Property Information:

**Project Property:** *Phase I ESA Update  
1500 Merivale Road Nepean ON K2E 6Z5*

**Project No:** *PE5066*

## **Coordinates:**

**Latitude:** *45.360793*  
**Longitude:** *-75.7372243*  
**UTM Northing:** *5,023,295.52*  
**UTM Easting:** *442,261.28*  
**UTM Zone:** *18T*

**Elevation:** *324 FT  
98.88 M*

## Order Information:

**Order No:** *21092700446*  
**Date Requested:** *September 27, 2021*  
**Requested by:** *Paterson Group Inc.*  
**Report Type:** *Standard Report*

## Historical/Products:

## Executive Summary: Report Summary

<i>Database</i>	<i>Name</i>	<i>Searched</i>	<i>Project Property</i>	<i>Within 0.25 km</i>	<i>Total</i>
AAGR	<i>Abandoned Aggregate Inventory</i>	Y	0	0	0
AGR	<i>Aggregate Inventory</i>	Y	0	0	0
AMIS	<i>Abandoned Mine Information System</i>	Y	0	0	0
ANDR	<i>Anderson's Waste Disposal Sites</i>	Y	0	0	0
AST	<i>Aboveground Storage Tanks</i>	Y	0	0	0
AUWR	<i>Automobile Wrecking &amp; Supplies</i>	Y	0	0	0
BORE	<i>Borehole</i>	Y	0	5	5
CA	<i>Certificates of Approval</i>	Y	1	8	9
CDRY	<i>Dry Cleaning Facilities</i>	Y	0	0	0
CFOT	<i>Commercial Fuel Oil Tanks</i>	Y	0	0	0
CHEM	<i>Chemical Manufacturers and Distributors</i>	Y	0	0	0
CHM	<i>Chemical Register</i>	Y	0	0	0
CNG	<i>Compressed Natural Gas Stations</i>	Y	0	0	0
COAL	<i>Inventory of Coal Gasification Plants and Coal Tar Sites</i>	Y	0	0	0
CONV	<i>Compliance and Convictions</i>	Y	0	0	0
CPU	<i>Certificates of Property Use</i>	Y	0	0	0
DRL	<i>Drill Hole Database</i>	Y	0	0	0
DTNK	<i>Delisted Fuel Tanks</i>	Y	0	39	39
EASR	<i>Environmental Activity and Sector Registry</i>	Y	0	0	0
EBR	<i>Environmental Registry</i>	Y	1	0	1
ECA	<i>Environmental Compliance Approval</i>	Y	1	3	4
EEM	<i>Environmental Effects Monitoring</i>	Y	0	0	0
EHS	<i>ERIS Historical Searches</i>	Y	4	14	18
EIIS	<i>Environmental Issues Inventory System</i>	Y	0	0	0
EMHE	<i>Emergency Management Historical Event</i>	Y	0	0	0
EPAR	<i>Environmental Penalty Annual Report</i>	Y	0	0	0
EXP	<i>List of Expired Fuels Safety Facilities</i>	Y	0	0	0
FCON	<i>Federal Convictions</i>	Y	0	0	0
FCS	<i>Contaminated Sites on Federal Land</i>	Y	0	0	0
FOFT	<i>Fisheries &amp; Oceans Fuel Tanks</i>	Y	0	0	0
FRST	<i>Federal Identification Registry for Storage Tank Systems (FIRSTS)</i>	Y	0	0	0
FST	<i>Fuel Storage Tank</i>	Y	0	27	27
FSTH	<i>Fuel Storage Tank - Historic</i>	Y	0	6	6
GEN	<i>Ontario Regulation 347 Waste Generators Summary</i>	Y	5	87	92
GHG	<i>Greenhouse Gas Emissions from Large Facilities</i>	Y	0	0	0
HINC	<i>TSSA Historic Incidents</i>	Y	0	0	0
IAFT	<i>Indian &amp; Northern Affairs Fuel Tanks</i>	Y	0	0	0

<b>Database</b>	<b>Name</b>	<b>Searched</b>	<b>Project Property</b>	<b>Within 0.25 km</b>	<b>Total</b>
INC	<i>Fuel Oil Spills and Leaks</i>	Y	0	2	2
LIMO	<i>Landfill Inventory Management Ontario</i>	Y	0	0	0
MINE	<i>Canadian Mine Locations</i>	Y	0	0	0
MNR	<i>Mineral Occurrences</i>	Y	0	0	0
NATE	<i>National Analysis of Trends in Emergencies System (NATES)</i>	Y	0	0	0
NCPL	<i>Non-Compliance Reports</i>	Y	0	0	0
NDFT	<i>National Defense &amp; Canadian Forces Fuel Tanks</i>	Y	0	0	0
NDSP	<i>National Defense &amp; Canadian Forces Spills</i>	Y	0	0	0
NDWD	<i>National Defence &amp; Canadian Forces Waste Disposal Sites</i>	Y	0	0	0
NEBI	<i>National Energy Board Pipeline Incidents</i>	Y	0	0	0
NEBP	<i>National Energy Board Wells</i>	Y	0	0	0
NEES	<i>National Environmental Emergencies System (NEES)</i>	Y	0	0	0
NPCB	<i>National PCB Inventory</i>	Y	1	0	1
NPRI	<i>National Pollutant Release Inventory</i>	Y	0	0	0
OGWE	<i>Oil and Gas Wells</i>	Y	0	0	0
OGW	<i>Ontario Oil and Gas Wells</i>	Y	0	0	0
OPCB	<i>Inventory of PCB Storage Sites</i>	Y	0	0	0
ORD	<i>Orders</i>	Y	0	0	0
PAP	<i>Canadian Pulp and Paper</i>	Y	0	0	0
PCFT	<i>Parks Canada Fuel Storage Tanks</i>	Y	0	0	0
PES	<i>Pesticide Register</i>	Y	0	46	46
PINC	<i>Pipeline Incidents</i>	Y	0	0	0
PRT	<i>Private and Retail Fuel Storage Tanks</i>	Y	0	10	10
PTTW	<i>Permit to Take Water</i>	Y	0	0	0
REC	<i>Ontario Regulation 347 Waste Receivers Summary</i>	Y	1	0	1
RSC	<i>Record of Site Condition</i>	Y	0	2	2
RST	<i>Retail Fuel Storage Tanks</i>	Y	0	10	10
SCT	<i>Scott's Manufacturing Directory</i>	Y	1	4	5
SPL	<i>Ontario Spills</i>	Y	0	16	16
SRDS	<i>Wastewater Discharger Registration Database</i>	Y	0	0	0
TANK	<i>Anderson's Storage Tanks</i>	Y	0	0	0
TCFT	<i>Transport Canada Fuel Storage Tanks</i>	Y	0	0	0
VAR	<i>Variances for Abandonment of Underground Storage Tanks</i>	Y	0	0	0
WDS	<i>Waste Disposal Sites - MOE CA Inventory</i>	Y	0	0	0
WDSH	<i>Waste Disposal Sites - MOE 1991 Historical Approval Inventory</i>	Y	0	0	0
WWIS	<i>Water Well Information System</i>	Y	0	74	74
<b>Total:</b>			15	353	368

## Executive Summary: Site Report Summary - Project Property

<i>Map Key</i>	<i>DB</i>	<i>Company/Site Name</i>	<i>Address</i>	<i>Dir/Dist (m)</i>	<i>Elev diff (m)</i>	<i>Page Number</i>
<a href="#">1</a>	SCT	Warrenty Communications Inc.	1500 Merivale Rd Ottawa ON K2E 6Z5	-/0.0	0.00	<a href="#">74</a>
<a href="#">1</a>	GEN	NATION'S CAPITAL TELEVISION INCORPORATED	CJOH-TV 1500 MERIVALE ROAD NEPEAN ON K2E 6Z5	-/0.0	0.00	<a href="#">74</a>
<a href="#">1</a>	GEN	NATION'S CAPITAL TELEVISION INC. 28-832	CJOH-TV 1500 MERIVALE ROAD NEPEAN ON K2E 6Z5	-/0.0	0.00	<a href="#">74</a>
<a href="#">1</a>	EHS		1500 Merivale Road Ottawa ON	-/0.0	0.00	<a href="#">74</a>
<a href="#">1</a>	NPCB	CJOH TV	1500 MERIVALE RD. OTTAWA ON	-/0.0	0.00	<a href="#">75</a>
<a href="#">1</a>	EBR	CTVGlobemedia Inc.	1500 Merivale Road Ottawa K2E 6Z5 CITY OF OTTAWA ON	-/0.0	0.00	<a href="#">75</a>
<a href="#">1</a>	CA	CTVGlobemedia Inc.	1500 Merivale Rd Ottawa ON	-/0.0	0.00	<a href="#">75</a>
<a href="#">1</a>	GEN	Aim Group	1500 Merivale Ottawa ON	-/0.0	0.00	<a href="#">76</a>
<a href="#">1</a>	GEN	Aim Environmental Group	1500 Merivale Road Ottawa ON	-/0.0	0.00	<a href="#">76</a>

<i>Map Key</i>	<i>DB</i>	<i>Company/Site Name</i>	<i>Address</i>	<i>Dir/Dist (m)</i>	<i>Elev diff (m)</i>	<i>Page Number</i>
<a href="#">1</a>	GEN	Aim Environmental Group	1500 Merivale Road Ottawa ON	-/0.0	0.00	<a href="#">76</a>
<a href="#">1</a>	ECA	CTVGlobemedia Inc.	1500 Merivale Rd Ottawa ON K2E 6Z5	-/0.0	0.00	<a href="#">76</a>
<a href="#">1</a>	EHS		1490 and 1500 Merivale Road Nepean ON K2E 6Z5	-/0.0	0.00	<a href="#">76</a>
<a href="#">1</a>	EHS		1490 and 1500 Merivale Road Nepean ON K2E 6Z5	-/0.0	0.00	<a href="#">77</a>
<a href="#">1</a>	REC	BBS ONTARIO INCORPORATED	CJOH-TV 1500 MERIVALE ROAD NEPEAN ON K2E 6Z5	-/0.0	0.00	<a href="#">77</a>
<a href="#">1</a>	EHS		1490 and 1500 Merivale Road Nepean ON K2E 6Z5	-/0.0	0.00	<a href="#">77</a>

## Executive Summary: Site Report Summary - Surrounding Properties

<i>Map Key</i>	<i>DB</i>	<i>Company/Site Name</i>	<i>Address</i>	<i>Dir/Dist (m)</i>	<i>Elev Diff (m)</i>	<i>Page Number</i>
<a href="#">2</a>	PES	CANADIAN TIRE STORE #258 GORDON C. REID LIMITED	1375 CLYDE AVENUE AT BASELINE OTTAWA ON	WSW/75.8	0.00	<a href="#">78</a>
<a href="#">2</a>	SPL		Value Village Parking Lot, 1375 Clyde Ave. <UNOFFICIAL> Ottawa ON	WSW/75.8	0.00	<a href="#">78</a>
<a href="#">2</a>	GEN	Savers, Inc.	1375 CLYDE AVE. STORE #2081 OTTAWA ON	WSW/75.8	0.00	<a href="#">78</a>
<a href="#">2</a>	GEN	Value Village Stores, Inc.	1375 CLYDE AVE. STORE #2081 OTTAWA ON K2G 3H7	WSW/75.8	0.00	<a href="#">79</a>
<a href="#">2</a>	DTNK	CANADIAN TIRE CORP LTD C/O Canadian Tire Petroleum 17 Flr**	1375 CLYDE AV NEPEAN ON	WSW/75.8	0.00	<a href="#">80</a>
<a href="#">2</a>	GEN	Value Village Stores, Inc.	1375 CLYDE AVE. STORE #2081 OTTAWA ON	WSW/75.8	0.00	<a href="#">80</a>
<a href="#">2</a>	EHS		1375 Clyde Avenue Ottawa ON	WSW/75.8	0.00	<a href="#">81</a>
<a href="#">2</a>	GEN	Value Village Stores, Inc.	1375 CLYDE AVE. STORE #2081 OTTAWA ON	WSW/75.8	0.00	<a href="#">81</a>
<a href="#">2</a>	GEN	Value Village Stores, Inc.	1375 CLYDE AVE. STORE #2081 OTTAWA ON	WSW/75.8	0.00	<a href="#">82</a>
<a href="#">2</a>	GEN	Value Village Stores	1375 CLYDE AVE. STORE #2081 OTTAWA ON K2G 3H7	WSW/75.8	0.00	<a href="#">82</a>
<a href="#">2</a>	GEN	Value Village Stores	1375 CLYDE AVE. STORE #2081 OTTAWA ON	WSW/75.8	0.00	<a href="#">83</a>
<a href="#">2</a>	GEN	Value Village Stores	1375 CLYDE AVE. STORE #2081 OTTAWA ON K2G 3H7	WSW/75.8	0.00	<a href="#">84</a>

<b>Map Key</b>	<b>DB</b>	<b>Company/Site Name</b>	<b>Address</b>	<b>Dir/Dist (m)</b>	<b>Elev Diff (m)</b>	<b>Page Number</b>
<a href="#"><u>2</u></a>	GEN	Value Village Stores	1375 CLYDE AVE. STORE #2081 OTTAWA ON K2G 3H7	WSW/75.8	0.00	<a href="#"><u>85</u></a>
<a href="#"><u>2</u></a>	GEN	Value Village Stores	1375 CLYDE AVE. STORE #2081 OTTAWA ON K2G 3H7	WSW/75.8	0.00	<a href="#"><u>85</u></a>
<a href="#"><u>2</u></a>	PES	CANADIAN TIRE STORE #258 /DES KEON LTD.	1375 CLYDE AVENUE NEPEAN ON K2G3H7	WSW/75.8	0.00	<a href="#"><u>86</u></a>
<a href="#"><u>2</u></a>	GEN	Dymon Storage	1375 Clyde Ave Ottawa ON K2G 3H7	WSW/75.8	0.00	<a href="#"><u>86</u></a>
<a href="#"><u>3</u></a>	WWIS		1500 MERIVALE ROAD Ottawa ON <b>Well ID: 7207637</b>	SSW/78.2	0.00	<a href="#"><u>87</u></a>
<a href="#"><u>4</u></a>	SPL	FRISBEE TIRE	1377 CLYDE NEPEAN CITY ON K2G 3H7	WSW/91.8	0.00	<a href="#"><u>90</u></a>
<a href="#"><u>4</u></a>	PRT	FRISBY TIRE CO (1974) LTD	1377 CLYDE AV NEPEAN ON K2G 3H7	WSW/91.8	0.00	<a href="#"><u>90</u></a>
<a href="#"><u>4</u></a>	FSTH	FRISBY TIRE CO (1974) LTD	1377 CLYDE AV NEPEAN ON K2G 3H7	WSW/91.8	0.00	<a href="#"><u>90</u></a>
<a href="#"><u>4</u></a>	FSTH	FRISBY TIRE CO (1974) LTD	1377 CLYDE AV NEPEAN ON K2G 3H7	WSW/91.8	0.00	<a href="#"><u>91</u></a>
<a href="#"><u>4</u></a>	FST	FRISBY TIRE CO (1974) LTD	1377 CLYDE AV NEPEAN K2G 3H7 ON CA 1377 CLYDE AV NEPEAN K2G 3H7 ON CA ON	WSW/91.8	0.00	<a href="#"><u>91</u></a>
<a href="#"><u>5</u></a>	PRT	CANADIAN TIRE CORP LTD PETROLEUM DIVISION - SUSAN	1400 BASELINE RD OTTAWA ON K2C 0A9	W/96.3	0.00	<a href="#"><u>92</u></a>
<a href="#"><u>5</u></a>	GEN	DUPONT CONTRACTING	1400 BASELINE RD OTTAWA ON K2C 0A9	W/96.3	0.00	<a href="#"><u>92</u></a>

<b>Map Key</b>	<b>DB</b>	<b>Company/Site Name</b>	<b>Address</b>	<b>Dir/Dist (m)</b>	<b>Elev Diff (m)</b>	<b>Page Number</b>
<a href="#">5</a>	DTNK	CANADIAN TIRE CORP LTD C/O Canadian Tire Petroleum 17 Fir**	1400 BASELINE RD OTTAWA ON K2C 0A9	W/96.3	0.00	<a href="#">92</a>
<a href="#">5</a>	DTNK	CANADIAN TIRE CORP LTD C/O Canadian Tire Petroleum 17 Fir**	1400 BASELINE RD OTTAWA ON	W/96.3	0.00	<a href="#">93</a>
<a href="#">5</a>	DTNK	CANADIAN TIRE CORP LTD C/O Canadian Tire Petroleum 17 Fir**	1400 BASELINE RD OTTAWA ON	W/96.3	0.00	<a href="#">93</a>
<a href="#">5</a>	DTNK	CANADIAN TIRE CORPORATION, LIMITED	1400 BASELINE RD OTTAWA K2C 0A9 ON CA ON	W/96.3	0.00	<a href="#">94</a>
<a href="#">5</a>	DTNK	CANADIAN TIRE CORPORATION, LIMITED	1400 BASELINE RD OTTAWA K2C 0A9 ON CA ON	W/96.3	0.00	<a href="#">94</a>
<a href="#">5</a>	DTNK	CANADIAN TIRE CORPORATION, LIMITED	1400 BASELINE RD OTTAWA K2C 0A9 ON CA ON	W/96.3	0.00	<a href="#">94</a>
<a href="#">5</a>	DTNK	CANADIAN TIRE CORPORATION, LIMITED	1400 BASELINE RD OTTAWA K2C 0A9 ON CA ON	W/96.3	0.00	<a href="#">94</a>
<a href="#">5</a>	DTNK	CANADIAN TIRE CORPORATION, LIMITED	1400 BASELINE RD OTTAWA K2C 0A9 ON CA ON	W/96.3	0.00	<a href="#">94</a>
<a href="#">5</a>	DTNK	CANADIAN TIRE CORPORATION, LIMITED	1400 BASELINE RD OTTAWA K2C 0A9 ON CA ON	W/96.3	0.00	<a href="#">94</a>
<a href="#">5</a>	DTNK	CANADIAN TIRE CORPORATION, LIMITED	1400 BASELINE RD OTTAWA K2C 0A9 ON CA ON	W/96.3	0.00	<a href="#">94</a>
<a href="#">5</a>	FST	CANADIAN TIRE CORPORATION, LIMITED	1400 BASELINE RD OTTAWA K2C 0A9 ON CA ON	W/96.3	0.00	<a href="#">94</a>
<a href="#">5</a>	FST	CANADIAN TIRE CORPORATION, LIMITED	1400 BASELINE RD OTTAWA K2C 0A9 ON CA ON	W/96.3	0.00	<a href="#">95</a>



<b>Map Key</b>	<b>DB</b>	<b>Company/Site Name</b>	<b>Address</b>	<b>Dir/Dist (m)</b>	<b>Elev Diff (m)</b>	<b>Page Number</b>
<a href="#">5</a>	FST	CANADIAN TIRE CORPORATION, LIMITED	1400 BASELINE RD OTTAWA K2C 0A9 ON CA ON	W/96.3	0.00	<a href="#">95</a>
<a href="#">5</a>	FST	CANADIAN TIRE CORPORATION, LIMITED	1400 BASELINE RD OTTAWA K2C 0A9 ON CA ON	W/96.3	0.00	<a href="#">96</a>
<a href="#">5</a>	FST	CANADIAN TIRE CORPORATION, LIMITED	1400 BASELINE RD OTTAWA K2C 0A9 ON CA ON	W/96.3	0.00	<a href="#">96</a>
<a href="#">5</a>	FST	CANADIAN TIRE CORPORATION, LIMITED	1400 BASELINE RD OTTAWA K2C 0A9 ON CA ON	W/96.3	0.00	<a href="#">97</a>
<a href="#">5</a>	FST	CANADIAN TIRE CORPORATION, LIMITED	1400 BASELINE RD OTTAWA K2C 0A9 ON CA ON	W/96.3	0.00	<a href="#">97</a>
<a href="#">6</a>	WWIS		lot 35 con A ON <b>Well ID:</b> 1504614	NNW/101.2	1.00	<a href="#">98</a>
<a href="#">7</a>	WWIS		1490 MERRIVALE ROAD OTTAWA ON <b>Well ID:</b> 7046663	SE/105.7	0.00	<a href="#">100</a>
<a href="#">8</a>	WWIS		1500 MERIVALE RD OTTAWA ON <b>Well ID:</b> 7210900	ESE/108.6	0.00	<a href="#">103</a>
<a href="#">9</a>	EHS		Kimway Cres Ottawa ON	NE/108.7	0.00	<a href="#">106</a>
<a href="#">10</a>	WWIS		1500 MERRIVALE RD. ON <b>Well ID:</b> 7053696	ESE/115.1	0.00	<a href="#">106</a>
<a href="#">11</a>	WWIS		1500 MERIVALE RD. Ottawa ON <b>Well ID:</b> 7207636	SSE/115.6	0.00	<a href="#">110</a>
<a href="#">12</a>	WWIS		1500 MERIVALE RD. Ottawa ON <b>Well ID:</b> 7207634	ESE/117.6	0.00	<a href="#">113</a>
<a href="#">13</a>	RST	SWAN'S GARAGE	1486 MERIVALE RD NEPEAN ON K2E 6Z5	SE/127.3	0.00	<a href="#">116</a>

<b>Map Key</b>	<b>DB</b>	<b>Company/Site Name</b>	<b>Address</b>	<b>Dir/Dist (m)</b>	<b>Elev Diff (m)</b>	<b>Page Number</b>
<a href="#">13</a>	RST	SWAN'S GARAGE	1486 MERIVALE RD NEPEAN ON K2E6Z5	SE/127.3	0.00	<a href="#">116</a>
<a href="#">13</a>	GEN	5010560 Ontario Inc	1486 Merivale Road Ottawa ON K2E 6Z5	SE/127.3	0.00	<a href="#">117</a>
<a href="#">14</a>	WWIS		1500 MERIVALE RD. Ottawa ON <b>Well ID:</b> 7207633	ESE/132.4	0.00	<a href="#">117</a>
<a href="#">15</a>	WWIS		1500 MERIVALE RD. Ottawa ON <b>Well ID:</b> 7207632	ESE/134.4	-0.31	<a href="#">120</a>
<a href="#">16</a>	WWIS		1331 CLYDE AVE. Ottawa ON <b>Well ID:</b> 7207625	WNW/135.5	0.07	<a href="#">124</a>
<a href="#">17</a>	CA	CHEESE PLUS PIZZA & SUBS	1478 MERIVALE ROAD NEPEAN CITY ON K2E 6Z5	ESE/136.1	-0.31	<a href="#">126</a>
<a href="#">18</a>	WWIS		ON <b>Well ID:</b> 1507864	NNW/136.2	1.00	<a href="#">126</a>
<a href="#">19</a>	BORE		ON	NNW/136.4	1.00	<a href="#">129</a>
<a href="#">20</a>	WWIS		lot 35 con A ON <b>Well ID:</b> 1504611	ESE/136.9	0.00	<a href="#">130</a>
<a href="#">21</a>	WWIS		1500 MERIVALE RD OTTAWA ON <b>Well ID:</b> 7210888	ESE/138.8	-0.31	<a href="#">132</a>
<a href="#">22</a>	WWIS		lot 35 con A ON <b>Well ID:</b> 1504629	W/140.8	0.00	<a href="#">135</a>
<a href="#">23</a>	WWIS		lot 35 con A ON <b>Well ID:</b> 1504633	SE/141.5	0.00	<a href="#">138</a>
<a href="#">24</a>	WWIS		ON	NW/141.6	1.00	<a href="#">140</a>

<b>Map Key</b>	<b>DB</b>	<b>Company/Site Name</b>	<b>Address</b>	<b>Dir/Dist (m)</b>	<b>Elev Diff (m)</b>	<b>Page Number</b>
			<b>Well ID:</b> 1507863			
<a href="#">25</a>	CA	TDL GROUP LIMITED	1384 BASELINE ROAD (SWM) OTTAWA ON K2C 0A9	NNW/144.4	1.00	<a href="#">143</a>
<a href="#">26</a>	WWIS		lot 35 con A ON <b>Well ID:</b> 1504638	E/144.5	-1.03	<a href="#">144</a>
<a href="#">27</a>	WWIS		1500 MERIVALE RD. Ottawa ON <b>Well ID:</b> 7207631	E/144.8	-1.03	<a href="#">146</a>
<a href="#">28</a>	BORE		ON	NW/146.6	1.00	<a href="#">149</a>
<a href="#">29</a>	WWIS		1331 CLYDE AVE. Ottawa ON <b>Well ID:</b> 7207626	W/147.1	0.00	<a href="#">150</a>
<a href="#">30</a>	WWIS		1331 CLYDE AVE. Ottawa ON <b>Well ID:</b> 7207624	WNW/147.3	0.00	<a href="#">153</a>
<a href="#">31</a>	WWIS		lot 35 con A ON <b>Well ID:</b> 1504637	E/149.6	-1.00	<a href="#">155</a>
<a href="#">32</a>	SPL	PETRO-CANADA	1432 BASELINE RD. AT CLYDE SERVICE STATION OTTAWA CITY ON K2C 0A9	WNW/150.1	0.00	<a href="#">157</a>
<a href="#">32</a>	PRT	PETRO CANADA NEIGHBOURS	1432 BASELINE RD NEPEAN ON K2C 0A9	WNW/150.1	0.00	<a href="#">158</a>
<a href="#">32</a>	RST	NEIGHBOUR'S PETRO- CANADA	1432 BASE LINE RD OTTAWA ON K2C0A9	WNW/150.1	0.00	<a href="#">158</a>
<a href="#">32</a>	RST	NEIGHBOUR'S PETRO- CANADA	1432 BASELINE RD OTTAWA ON K2C 0A9	WNW/150.1	0.00	<a href="#">158</a>
<a href="#">32</a>	RST	PETRO-CANADA	1432 BASELINE RD OTTAWA ON K2C 0A9	WNW/150.1	0.00	<a href="#">158</a>
<a href="#">32</a>	FSTH	6133487 CANADA INC O/A GAS STN	1432 BASELINE RD OTTAWA ON K2C 0A9	WNW/150.1	0.00	<a href="#">158</a>

<b>Map Key</b>	<b>DB</b>	<b>Company/Site Name</b>	<b>Address</b>	<b>Dir/Dist (m)</b>	<b>Elev Diff (m)</b>	<b>Page Number</b>
<a href="#">32</a>	SPL	Petro-Canada	1432 Baseline Road, Ottawa ON K2C 0A9	WNW/150.1	0.00	<a href="#">159</a>
<a href="#">32</a>	FSTH	1332717 ONTARIO INC T/P PETRO CANADA	1432 BASELINE RD OTTAWA ON K2C 0A9	WNW/150.1	0.00	<a href="#">159</a>
<a href="#">32</a>	DTNK	1332717 ONTARIO INC T/P PETRO CANADA	1432 BASELINE RD OTTAWA ON	WNW/150.1	0.00	<a href="#">160</a>
<a href="#">32</a>	DTNK	1332717 ONTARIO INC T/P PETRO CANADA	1432 BASELINE RD OTTAWA ON	WNW/150.1	0.00	<a href="#">161</a>
<a href="#">32</a>	FST	SUNCOR ENERGY PRODUCTS PARTNERSHIP	1432 BASELINE RD OTTAWA K2C 0A9 ON CA 1432 BASELINE RD OTTAWA K2C 0A9 ON CA ON	WNW/150.1	0.00	<a href="#">161</a>
<a href="#">32</a>	FST	SUNCOR ENERGY PRODUCTS PARTNERSHIP	1432 BASELINE RD OTTAWA K2C 0A9 ON CA 1432 BASELINE RD OTTAWA K2C 0A9 ON CA ON	WNW/150.1	0.00	<a href="#">162</a>
<a href="#">32</a>	FST	SUNCOR ENERGY PRODUCTS PARTNERSHIP	1432 BASELINE RD OTTAWA K2C 0A9 ON CA 1432 BASELINE RD OTTAWA K2C 0A9 ON CA ON	WNW/150.1	0.00	<a href="#">163</a>
<a href="#">32</a>	FST	SUNCOR ENERGY PRODUCTS PARTNERSHIP	1432 BASELINE RD OTTAWA K2C 0A9 ON CA 1432 BASELINE RD OTTAWA K2C 0A9 ON CA ON	WNW/150.1	0.00	<a href="#">163</a>
<a href="#">32</a>	RST	PETRO-CANADA	1432 BASELINE RD OTTAWA ON K2C0A9	WNW/150.1	0.00	<a href="#">164</a>
<a href="#">32</a>	FST		1432 BASELINE RD OTTAWA ON K2C 0A9	WNW/150.1	0.00	<a href="#">164</a>
<a href="#">33</a>	EHS		1374 Baseline Rd Ottawa ON K2C0A9	N/160.7	1.00	<a href="#">164</a>
<a href="#">33</a>	EHS		1374 Baseline Road Ottawa ON K2C 0A9	N/160.7	1.00	<a href="#">164</a>

<b>Map Key</b>	<b>DB</b>	<b>Company/Site Name</b>	<b>Address</b>	<b>Dir/Dist (m)</b>	<b>Elev Diff (m)</b>	<b>Page Number</b>
<a href="#">34</a>	WWIS		1500 MERIVALE RD. ON <i>Well ID:</i> 7207630	E/162.5	-1.03	<a href="#">165</a>
<a href="#">35</a>	WWIS		lot 35 con A ON <i>Well ID:</i> 1504618	ESE/168.8	0.00	<a href="#">168</a>
<a href="#">36</a>	WWIS		ON <i>Well ID:</i> 7242904	E/170.4	-1.00	<a href="#">170</a>
<a href="#">37</a>	BORE		ON	W/172.2	-0.57	<a href="#">171</a>
<a href="#">38</a>	WWIS		1500 MERIVALE RD OTTAWA ON <i>Well ID:</i> 7210812	SSE/173.6	0.00	<a href="#">172</a>
<a href="#">39</a>	CA	10780508 ONTARIO LTD.	1378 CLYDE AVENUE NEPEAN CITY ON K2G 3H9	WSW/178.5	-0.99	<a href="#">175</a>
<a href="#">40</a>	WWIS		1500 MERIVALE RD OTTAWA ON <i>Well ID:</i> 7210880	S/178.5	0.00	<a href="#">175</a>
<a href="#">41</a>	WWIS		lot 35 con A ON <i>Well ID:</i> 1504622	SE/180.5	0.00	<a href="#">178</a>
<a href="#">42</a>	WWIS		1500 MERIVALE RD OTTAWA ON <i>Well ID:</i> 7210881	S/184.1	-1.00	<a href="#">181</a>
<a href="#">43</a>	WWIS		lot 35 con 1 ON <i>Well ID:</i> 1505861	WSW/185.5	-1.00	<a href="#">184</a>
<a href="#">44</a>	WWIS		lot 35 con 1 ON <i>Well ID:</i> 1505860	W/185.8	-1.01	<a href="#">187</a>
<a href="#">45</a>	WWIS		1500 MERIVVTE RD OTTAWA ON <i>Well ID:</i> 7216194	S/186.5	-1.00	<a href="#">189</a>
<a href="#">46</a>	WWIS		1500 MERIVALE RD OTTAWA ON	S/187.4	-1.00	<a href="#">192</a>

<b>Map Key</b>	<b>DB</b>	<b>Company/Site Name</b>	<b>Address</b>	<b>Dir/Dist (m)</b>	<b>Elev Diff (m)</b>	<b>Page Number</b>
			<b>Well ID:</b> 7210813			
<a href="#">47</a>	WWIS		lot 35 con A ON <b>Well ID:</b> 1504631	SE/188.5	0.00	<a href="#">195</a>
<a href="#">48</a>	WWIS		lot 35 con A ON <b>Well ID:</b> 1504634	E/189.9	-1.03	<a href="#">198</a>
<a href="#">49</a>	WWIS		150 MERIVALE ROAD OTTAWA ON <b>Well ID:</b> 7216196	S/189.9	-1.00	<a href="#">200</a>
<a href="#">50</a>	WWIS		1500 MERIVALE ROAD Ottawa ON <b>Well ID:</b> 7207628	S/191.7	-1.00	<a href="#">204</a>
<a href="#">51</a>	WWIS		lot 35 con 1 ON <b>Well ID:</b> 1505744	W/191.8	-1.01	<a href="#">207</a>
<a href="#">52</a>	PRT	C CORP (ONTARIO) INC ATTN ACCOUNTS PAYABLE	1460 MERIVALE RD NEPEAN ON K2E5P2	ENE/193.6	-0.97	<a href="#">209</a>
<a href="#">52</a>	PRT	SUNYS PETROLEUM INC	1460 MERIVALE RD NEPEAN ON K2E5P2	ENE/193.6	-0.97	<a href="#">209</a>
<a href="#">52</a>	PRT	SUNYS PETROLEUM INC	1460 MERIVALE RD NEPEAN ON K2E5P2	ENE/193.6	-0.97	<a href="#">209</a>
<a href="#">52</a>	PRT		1460 MERIVALE RD. NEPEAN, ONT. ON	ENE/193.6	-0.97	<a href="#">209</a>
<a href="#">52</a>	PES	LOBLAWS LIMITED C.O.B. AS "LOBLAWS" 082-8	1460 MERIVALE ROAD OTTAWA ON	ENE/193.6	-0.97	<a href="#">210</a>
<a href="#">52</a>	PES	LOBLAWS SUPERMARKETS LTD.	1460 MERIVALE ROAD OTTAWA ON K2J 3W6	ENE/193.6	-0.97	<a href="#">210</a>
<a href="#">52</a>	RST	SUNYS PETROLEUM INC	1460 MERIVALE RD NEPEAN ON K2E5P2	ENE/193.6	-0.97	<a href="#">210</a>
<a href="#">52</a>	SPL	NATIONAL GROCERIES COMPANY LTD	1460 MERIVALE RD OTTAWA CITY ON	ENE/193.6	-0.97	<a href="#">211</a>

<i>Map Key</i>	<i>DB</i>	<i>Company/Site Name</i>	<i>Address</i>	<i>Dir/Dist (m)</i>	<i>Elev Diff (m)</i>	<i>Page Number</i>
<a href="#">52</a>	SPL	NATIONAL GROCERIES COMPANY LTD	1460 MERIVALE RD OTTAWA CITY ON	ENE/193.6	-0.97	<a href="#">211</a>
<a href="#">52</a>	PES	LOBLAWS SUPERMARKETS LTD #1082	1460 MERIVALE RD OTTAWA ON K2E 5P2	ENE/193.6	-0.97	<a href="#">212</a>
<a href="#">52</a>	GEN	LOBLAWS SUPERMARKETS LTD. 24-850	1460 MERIVALE ROAD NEPEAN ON K2E 5P2	ENE/193.6	-0.97	<a href="#">212</a>
<a href="#">52</a>	GEN	LOBLAWS SUPERMARKETS LTD	1460 MERIVALE ROAD NEPEAN ON K2E 5P2	ENE/193.6	-0.97	<a href="#">212</a>
<a href="#">52</a>	GEN	LOBLAWS SUPERMARKETS LIMITED	1460 MERIVALE ROAD NEPEAN ON K2E 5P2	ENE/193.6	-0.97	<a href="#">212</a>
<a href="#">52</a>	GEN	SPORTS EXPERTS #51	1460 MERIVALE RD. NEPEAN ON K2E 5P2	ENE/193.6	-0.97	<a href="#">213</a>
<a href="#">52</a>	GEN	SPORTS EXPERTS #51 34-397	1460 MERIVALE RD. NEPEAN ON K2E 5P2	ENE/193.6	-0.97	<a href="#">213</a>
<a href="#">52</a>	GEN	SPORTS EXPERTS #51	1460 MERIVALE ROAD NEPEAN ON K2E 5P2	ENE/193.6	-0.97	<a href="#">213</a>
<a href="#">52</a>	GEN	SHOPPERS DRUG MART	1460 MERIVALE ROAD OTTAWA ON K2E 5P2	ENE/193.6	-0.97	<a href="#">214</a>
<a href="#">52</a>	PES	SHOPPERS DRUG MART #627	1460 MERIVALE RD OTTAWA ON K2E5P2	ENE/193.6	-0.97	<a href="#">214</a>
<a href="#">52</a>	GEN	SJL HOLDINGS LIMITED	1460 MERIVALE ROAD OTTAWA ON K2E 5N9	ENE/193.6	-0.97	<a href="#">214</a>
<a href="#">52</a>	FSTH	LOBLAW PROPERTIES LTD GASBAR DIV	1460 MERIVALE RD OTTAWA ON	ENE/193.6	-0.97	<a href="#">215</a>
<a href="#">52</a>	RSC	Reno Realty Holdings Limited	1460 Merivale Road, Ottawa, Ontario, K2E 5P2, ON	ENE/193.6	-0.97	<a href="#">215</a>

<b>Map Key</b>	<b>DB</b>	<b>Company/Site Name</b>	<b>Address</b>	<b>Dir/Dist (m)</b>	<b>Elev Diff (m)</b>	<b>Page Number</b>
<a href="#">52</a>	SPL	Loblaws Companies East	1460 Merivale Rd. Ottawa ON	ENE/193.6	-0.97	<a href="#">215</a>
<a href="#">52</a>	FSTH	LOBLAW PROPERTIES LTD AT THE PUMPS GASBAR DIV	1460 MERIVALE RD OTTAWA ON	ENE/193.6	-0.97	<a href="#">216</a>
<a href="#">52</a>	PES	LOBLAWS SUPERMARKETS LTD #1082	1460 MERIVALE RD OTTAWA ON K2E5P2	ENE/193.6	-0.97	<a href="#">216</a>
<a href="#">52</a>	PES	SHOPPERS DRUG MART #627	1460 MERIVALE RD OTTAWA ON K2E5P2	ENE/193.6	-0.97	<a href="#">217</a>
<a href="#">52</a>	SPL	Parson Refrigeration (1985) Ltd.	1460 Merivale Rd Ottawa ON	ENE/193.6	-0.97	<a href="#">217</a>
<a href="#">52</a>	CA	Loblaw Properties Limited	1460 Merivale Road Ottawa ON	ENE/193.6	-0.97	<a href="#">218</a>
<a href="#">52</a>	CA	Loblaw Properties Limited	1460 Merivale Road Ottawa ON	ENE/193.6	-0.97	<a href="#">218</a>
<a href="#">52</a>	DTNK	MAC'S CONVENIENCE STORES INC**	1460 MERIVALE RD NEPEAN ON K2E 5P2	ENE/193.6	-0.97	<a href="#">218</a>
<a href="#">52</a>	DTNK	SUNYS PETROLEUM INC	1460 MERIVALE RD NEPEAN ON K2E 5P2	ENE/193.6	-0.97	<a href="#">219</a>
<a href="#">52</a>	DTNK	SUNYS ENERGY INC	1460 MERIVALE RD NEPEAN ON K2E 5P2	ENE/193.6	-0.97	<a href="#">219</a>
<a href="#">52</a>	DTNK	SUNYS ENERGY INC ATTN RAFAH SHOOMAN	1460 MERIVALE RD NEPEAN ON	ENE/193.6	-0.97	<a href="#">220</a>
<a href="#">52</a>	DTNK	SUNYS PETROLEUM INC	1460 MERIVALE RD NEPEAN ON	ENE/193.6	-0.97	<a href="#">221</a>
<a href="#">52</a>	DTNK	SUNYS ENERGY INC	1460 MERIVALE RD NEPEAN ON	ENE/193.6	-0.97	<a href="#">221</a>



<b>Map Key</b>	<b>DB</b>	<b>Company/Site Name</b>	<b>Address</b>	<b>Dir/Dist (m)</b>	<b>Elev Diff (m)</b>	<b>Page Number</b>
<a href="#">52</a>	DTNK	SUNYS ENERGY INC	1460 MERIVALE RD NEPEAN ON	ENE/193.6	-0.97	<a href="#">222</a>
<a href="#">52</a>	DTNK	SUNYS ENERGY INC ATTN RAFAH SHOOMAN	1460 MERIVALE RD NEPEAN ON	ENE/193.6	-0.97	<a href="#">222</a>
<a href="#">52</a>	SPL	Loblaws Inc.	1460 Merivale Road Ottawa ON K2E 5P2	ENE/193.6	-0.97	<a href="#">223</a>
<a href="#">52</a>	GEN	FCR MANAGEMENT SERVICES	1460 MERIVALE ROAD OTTAWA ON K2E 5P2	ENE/193.6	-0.97	<a href="#">223</a>
<a href="#">52</a>	PES	SHOPPERS DRUG MART #627	1460 MERIVALE RD OTTAWA ON K2E 5P2	ENE/193.6	-0.97	<a href="#">224</a>
<a href="#">52</a>	FST	BCP IV SERVICE STATION LP O/A BG FUELS	1460 MERIVALE RD OTTAWA K2E 5P2 ON CA 1460 MERIVALE RD OTTAWA K2E 5P2 ON CA ON	ENE/193.6	-0.97	<a href="#">224</a>
<a href="#">52</a>	FST	BCP IV SERVICE STATION LP O/A BG FUELS	1460 MERIVALE RD OTTAWA K2E 5P2 ON CA 1460 MERIVALE RD OTTAWA K2E 5P2 ON CA ON	ENE/193.6	-0.97	<a href="#">225</a>
<a href="#">52</a>	DTNK	SUNYS ENERGY INC	1460 MERIVALE RD NEPEAN K2E 5P2 ON CA ON	ENE/193.6	-0.97	<a href="#">225</a>
<a href="#">52</a>	DTNK	SUNYS ENERGY INC	1460 MERIVALE RD NEPEAN K2E 5P2 ON CA ON	ENE/193.6	-0.97	<a href="#">225</a>
<a href="#">52</a>	DTNK	SUNYS ENERGY INC	1460 MERIVALE RD NEPEAN K2E 5P2 ON CA ON	ENE/193.6	-0.97	<a href="#">225</a>
<a href="#">52</a>	DTNK	SUNYS PETROLEUM INC	1460 MERIVALE RD NEPEAN K2E 5P2 ON CA ON	ENE/193.6	-0.97	<a href="#">226</a>
<a href="#">52</a>	DTNK	SUNYS PETROLEUM INC	1460 MERIVALE RD NEPEAN K2E 5P2 ON CA ON	ENE/193.6	-0.97	<a href="#">226</a>

<i>Map Key</i>	<i>DB</i>	<i>Company/Site Name</i>	<i>Address</i>	<i>Dir/Dist (m)</i>	<i>Elev Diff (m)</i>	<i>Page Number</i>
<a href="#">52</a>	DTNK	SUNYS PETROLEUM INC	1460 MERIVALE RD NEPEAN K2E 5P2 ON CA ON	ENE/193.6	-0.97	<a href="#">226</a>
<a href="#">52</a>	EHS		1460 Merivale Road Ottawa ON	ENE/193.6	-0.97	<a href="#">226</a>
<a href="#">52</a>	PES	LOBLAWS SUPERMARKETS LIMITED	1460 MERIVALE RD OTTAWA ON K2E5P2	ENE/193.6	-0.97	<a href="#">226</a>
<a href="#">52</a>	PES	LOBLAWS SUPERMARKETS LTD.	1460 MERIVALE RD OTTAWA ON K2E5P2	ENE/193.6	-0.97	<a href="#">226</a>
<a href="#">52</a>	PES	LOBLAWS SUPERMARKETS LTD #1021	1460 MERIVALE RD OTTAWA ON K2E5P2	ENE/193.6	-0.97	<a href="#">227</a>
<a href="#">52</a>	PES	LOBLAWS SUPERMARKETS LTD.	1460 MERIVALE RD OTTAWA ON K2E5P2	ENE/193.6	-0.97	<a href="#">227</a>
<a href="#">52</a>	PES	LOBLAWS INC. STORE #1095	1460 MERIVALE RD OTTAWA ON K2E5P2	ENE/193.6	-0.97	<a href="#">228</a>
<a href="#">52</a>	PES	LOBLAWS SUPERMARKETS LIMITED 1174	1460 MERIVALE RD OTTAWA ON K2E5P2	ENE/193.6	-0.97	<a href="#">228</a>
<a href="#">52</a>	PES	LOBLAWS INC #1212	1460 MERIVALE RD OTTAWA ON K2E5P2	ENE/193.6	-0.97	<a href="#">228</a>
<a href="#">52</a>	PES	LOBLAWS INC. # 1003	1460 MERIVALE RD OTTAWA ON K2E5P2	ENE/193.6	-0.97	<a href="#">229</a>
<a href="#">52</a>	PES	ZEHRS MARKETS	1460 MERIVALE RD OTTAWA ON K2E5P2	ENE/193.6	-0.97	<a href="#">229</a>
<a href="#">52</a>	PES	LOBLAWS SUPERMARKETS #1027	1460 MERIVALE RD OTTAWA ON K2E1P5	ENE/193.6	-0.97	<a href="#">229</a>
<a href="#">52</a>	PES	LOBLAWS SUPERMARKETS #1064	1460 MERIVALE RD OTTAWA ON K2E1P5	ENE/193.6	-0.97	<a href="#">230</a>

<b>Map Key</b>	<b>DB</b>	<b>Company/Site Name</b>	<b>Address</b>	<b>Dir/Dist (m)</b>	<b>Elev Diff (m)</b>	<b>Page Number</b>
<a href="#">52</a>	PES	LOBLAWS SUPERMARKETS #1090	1460 MERIVALE RD OTTAWA ON K2E1P5	ENE/193.6	-0.97	<a href="#">230</a>
<a href="#">52</a>	PES	LOBLAWS SUPERMARKETS LTD. STORE #1099	1460 MERIVALE RD OTTAWA ON K2E1P5	ENE/193.6	-0.97	<a href="#">231</a>
<a href="#">52</a>	PES	LOBLAWS SUPERMARKETS #1127	1460 MERIVALE RD OTTAWA ON K2E1P5	ENE/193.6	-0.97	<a href="#">231</a>
<a href="#">52</a>	PES	LOBLAWS SUPERMARKET #1170	1460 MERIVALE RD OTTAWA ON K2E1P5	ENE/193.6	-0.97	<a href="#">231</a>
<a href="#">52</a>	PES	LOBLAW SUPERMARKET #1200	1460 MERIVALE RD OTTAWA ON K2E5P2	ENE/193.6	-0.97	<a href="#">232</a>
<a href="#">52</a>	PES	LOBLAWS SUPERMARKETS LTD. STORE #1208	1460 MERIVALE RD OTTAWA ON K2E5P2	ENE/193.6	-0.97	<a href="#">232</a>
<a href="#">52</a>	PES	LOBLAWS SUPERMARKETS LTD #1082	1460 MERIVALE RD OTTAWA ON K2E5P2	ENE/193.6	-0.97	<a href="#">233</a>
<a href="#">52</a>	PES	ZEHR'S MARKETS	1460 MERIVALE RD OTTAWA ON K2E5P2	ENE/193.6	-0.97	<a href="#">233</a>
<a href="#">52</a>	PES	ZEHR'S MARKETS #539	1460 MERIVALE RD OTTAWA ON K2E5P2	ENE/193.6	-0.97	<a href="#">233</a>
<a href="#">52</a>	PES	ZEHR'S MARKETS	1460 MERIVALE RD OTTAWA ON K2E5P2	ENE/193.6	-0.97	<a href="#">234</a>
<a href="#">52</a>	PES	LOBLAWS SUPERMARKET #1032	1460 MERIVALE RD OTTAWA ON K2E5P2	ENE/193.6	-0.97	<a href="#">234</a>
<a href="#">52</a>	PES	LOBLAWS SUPERMARKETS #1194	1460 MERIVALE RD OTTAWA ON K2E5P2	ENE/193.6	-0.97	<a href="#">234</a>
<a href="#">52</a>	PES	LOBLAWS SUPERMARKETS LTD #1188	1460 MERIVALE RD OTTAWA ON K2E5P2	ENE/193.6	-0.97	<a href="#">235</a>

<b>Map Key</b>	<b>DB</b>	<b>Company/Site Name</b>	<b>Address</b>	<b>Dir/Dist (m)</b>	<b>Elev Diff (m)</b>	<b>Page Number</b>
<a href="#">52</a>	ECA	Loblaw Properties Limited	1460 Merivale Road Ottawa ON M4T 2S5	ENE/193.6	-0.97	<a href="#">235</a>
<a href="#">52</a>	ECA	Loblaw Properties Limited	1460 Merivale Road Ottawa ON L6Y 5S5	ENE/193.6	-0.97	<a href="#">235</a>
<a href="#">52</a>	GEN	Loblaw Properties Ltd.	1460 Merivale Road Ottawa ON K2E 5P2	ENE/193.6	-0.97	<a href="#">236</a>
<a href="#">52</a>	GEN	Loblaw Properties Ltd.	1460 Merivale Road Ottawa ON K2E 5P2	ENE/193.6	-0.97	<a href="#">236</a>
<a href="#">52</a>	GEN	Loblaw Properties Ltd.	1460 Merivale Road Ottawa ON K2E 5P2	ENE/193.6	-0.97	<a href="#">237</a>
<a href="#">52</a>	GEN	Loblaw Properties Ltd.	1460 Merivale Road Ottawa ON K2E 5P2	ENE/193.6	-0.97	<a href="#">237</a>
<a href="#">52</a>	GEN	Merivale Dental Centre	1460 Meivale Road Unit 4B Ottawa ON K2E5P2	ENE/193.6	-0.97	<a href="#">239</a>
<a href="#">52</a>	SPL	Loblaw Companies Limited	1460 Merivale Road Ottawa ON	ENE/193.6	-0.97	<a href="#">239</a>
<a href="#">52</a>	SPL	Seaboard Transport	1460 Merivale Rd Ottawa ON K2E 5P2	ENE/193.6	-0.97	<a href="#">239</a>
<a href="#">52</a>	EHS		1460 Merivale Rd Ottawa ON K2C 0A9	ENE/193.6	-0.97	<a href="#">240</a>
<a href="#">52</a>	PES	LOBLAWS SUPERMARKETS LTD #1082	1460 MERIVALE RD OTTAWA ON K2E5P2	ENE/193.6	-0.97	<a href="#">240</a>
<a href="#">52</a>	GEN	Merivale Dental Centre	1460 Meivale Road Unit 4B Ottawa ON K2E5P2	ENE/193.6	-0.97	<a href="#">241</a>
<a href="#">52</a>	GEN	Loblaw Properties Ltd.	1460 Merivale Road Ottawa ON K2E 5P2	ENE/193.6	-0.97	<a href="#">241</a>

<b>Map Key</b>	<b>DB</b>	<b>Company/Site Name</b>	<b>Address</b>	<b>Dir/Dist (m)</b>	<b>Elev Diff (m)</b>	<b>Page Number</b>
<a href="#">52</a>	GEN	BG FUELS GAS BARS 4281	1460 Merivale Road Ottawa ON K2E 5P2	ENE/193.6	-0.97	<a href="#">242</a>
<a href="#">52</a>	INC	BCP IV SERVICE STATION LP O/A BG FUELS	1460 MERIVALE RD,,OTTAWA,ON,K2E 5P2,CA ON	ENE/193.6	-0.97	<a href="#">243</a>
<a href="#">52</a>	FST	SUNYS ENERGY INC	1460 MERIVALE RD NEPEAN K2E 5P2 ON CA ON	ENE/193.6	-0.97	<a href="#">243</a>
<a href="#">52</a>	FST	SUNYS PETROLEUM INC	1460 MERIVALE RD NEPEAN K2E 5P2 ON CA ON	ENE/193.6	-0.97	<a href="#">244</a>
<a href="#">52</a>	FST		1460 MERIVALE RD OTTAWA ON K2E 5P2	ENE/193.6	-0.97	<a href="#">244</a>
<a href="#">52</a>	FST	SUNYS ENERGY INC	1460 MERIVALE RD NEPEAN K2E 5P2 ON CA ON	ENE/193.6	-0.97	<a href="#">245</a>
<a href="#">52</a>	FST	SUNYS PETROLEUM INC	1460 MERIVALE RD NEPEAN K2E 5P2 ON CA ON	ENE/193.6	-0.97	<a href="#">245</a>
<a href="#">52</a>	FST	SUNYS ENERGY INC	1460 MERIVALE RD NEPEAN K2E 5P2 ON CA ON	ENE/193.6	-0.97	<a href="#">245</a>
<a href="#">52</a>	FST	SUNYS PETROLEUM INC	1460 MERIVALE RD NEPEAN K2E 5P2 ON CA ON	ENE/193.6	-0.97	<a href="#">246</a>
<a href="#">52</a>	GEN	Merivale Dental Centre	1460 Meivale Road Unit 4B Ottawa ON K2E5P2	ENE/193.6	-0.97	<a href="#">246</a>
<a href="#">52</a>	GEN	Loblaw Properties Ltd.	1460 Merivale Road Ottawa ON K2E 5P2	ENE/193.6	-0.97	<a href="#">247</a>
<a href="#">52</a>	GEN	BG FUELS GAS BARS 4281	1460 Merivale Road Ottawa ON K2E 5P2	ENE/193.6	-0.97	<a href="#">248</a>

<b>Map Key</b>	<b>DB</b>	<b>Company/Site Name</b>	<b>Address</b>	<b>Dir/Dist (m)</b>	<b>Elev Diff (m)</b>	<b>Page Number</b>
<a href="#">53</a>	WWIS		lot 35 con A ON <b>Well ID:</b> 1504632	E/195.3	-1.03	<a href="#">248</a>
<a href="#">54</a>	CA	ARNON DEVELOPMENT CORPORATION	1485 MERIVALE RD. OTTAWA CITY ON K2E 5P3	SE/197.4	0.00	<a href="#">251</a>
<a href="#">55</a>	WWIS		1500 MERIVALE RD. Ottawa ON <b>Well ID:</b> 7207635	S/197.6	-1.00	<a href="#">251</a>
<a href="#">56</a>	WWIS		1500 MERIVALE RD OTTAWA ON <b>Well ID:</b> 7210879	S/198.4	-1.00	<a href="#">254</a>
<a href="#">57</a>	WWIS		1500 MERIVALE ROAD OTTAWA ON <b>Well ID:</b> 7216195	S/198.7	-1.00	<a href="#">257</a>
<a href="#">58</a>	WWIS		lot 35 con 1 ON <b>Well ID:</b> 1505809	WSW/199.6	-0.94	<a href="#">260</a>
<a href="#">59</a>	WWIS		lot 35 con 1 ON <b>Well ID:</b> 1505713	W/200.6	-1.00	<a href="#">263</a>
<a href="#">60</a>	SCT	CWG Footcare Inc.	1390 Clyde Ave Suite 103 Nepean ON K2G 3H9	SW/202.1	-1.00	<a href="#">266</a>
<a href="#">60</a>	SCT	Artistic Cake Design Centre	1390 Clyde Ave Unit 106 Nepean ON K2G 3H9	SW/202.1	-1.00	<a href="#">266</a>
<a href="#">60</a>	SCT	MPC Circuits Inc.	1390 Clyde Ave Suite 205 Nepean ON K2G 3H9	SW/202.1	-1.00	<a href="#">266</a>
<a href="#">60</a>	GEN	Clyde Dental Centre	1390 Clyde Ave, unit 102 Ottawa ON K2G3H9	SW/202.1	-1.00	<a href="#">266</a>
<a href="#">60</a>	GEN	Clyde Dental Centre	1390 Clyde Ave, unit 102 Ottawa ON K2G3H9	SW/202.1	-1.00	<a href="#">267</a>
<a href="#">61</a>	WWIS		1500 MERIVALE RD. Ottawa ON <b>Well ID:</b> 7207640	S/204.7	-1.00	<a href="#">267</a>

<b>Map Key</b>	<b>DB</b>	<b>Company/Site Name</b>	<b>Address</b>	<b>Dir/Dist (m)</b>	<b>Elev Diff (m)</b>	<b>Page Number</b>
<a href="#">62</a>	WWIS		lot 35 con 1 ON <b>Well ID:</b> 1505808	SW/204.8	-1.00	<a href="#">270</a>
<a href="#">63</a>	GEN	FLASHBACK PHOTO (OUT OF BUSINESS) 15-677	1370 CLYDE AVENUE NEPEAN ON K2G 3H8	WSW/208.4	-0.92	<a href="#">272</a>
<a href="#">63</a>	GEN	FLASHBACK PHOTO 15-677	1370 CLYDE AVENUE NEPEAN ON K2G 3H8	WSW/208.4	-0.92	<a href="#">273</a>
<a href="#">63</a>	GEN	MERIVALE MEDICAL IMAGING	1370 CLYOE AVENUE NEPEAN ON K2G 3H8	WSW/208.4	-0.92	<a href="#">273</a>
<a href="#">63</a>	GEN	MERIVALE MEDICAL IMAGING	1370 CLYDE AVE. NEPEAN ON K2G 3H8	WSW/208.4	-0.92	<a href="#">273</a>
<a href="#">63</a>	GEN	MERIVALE MEDICAL IMAGING	1370 CLYDE AVE. NEPEAN ON K2G 3H8	WSW/208.4	-0.92	<a href="#">274</a>
<a href="#">63</a>	GEN	MERIVALE MEDICAL IMAGING	1370 CLYDE AVE. NEPEAN ON K2G 3H8	WSW/208.4	-0.92	<a href="#">274</a>
<a href="#">63</a>	GEN	MERIVALE MEDICAL IMAGING	1370 CLYDE AVE. NEPEAN ON K2G 3H8	WSW/208.4	-0.92	<a href="#">274</a>
<a href="#">63</a>	GEN	MERIVALE MEDICAL IMAGING	1370 CLYDE AVE. NEPEAN ON K2G 3H8	WSW/208.4	-0.92	<a href="#">275</a>
<a href="#">63</a>	GEN	MERIVALE MEDICAL IMAGING	1370 CLYDE AVE. NEPEAN ON	WSW/208.4	-0.92	<a href="#">275</a>
<a href="#">63</a>	GEN	Ottawa Sport Medicine Centre	1370 Clyde Avenue Ottawa ON	WSW/208.4	-0.92	<a href="#">275</a>
<a href="#">63</a>	GEN	Ottawa Sport Medicine Centre	1370 Clyde Avenue Ottawa ON K2G 3h8	WSW/208.4	-0.92	<a href="#">275</a>
<a href="#">63</a>	GEN	MERIVALE MEDICAL IMAGING	1370 CLYDE AVE. NEPEAN ON K2G 3H8	WSW/208.4	-0.92	<a href="#">276</a>

<b>Map Key</b>	<b>DB</b>	<b>Company/Site Name</b>	<b>Address</b>	<b>Dir/Dist (m)</b>	<b>Elev Diff (m)</b>	<b>Page Number</b>
<a href="#">63</a>	GEN	Ottawa Sport Medicine Centre	1370 Clyde Avenue Ottawa ON K2G 3H8	WSW/208.4	-0.92	<a href="#">276</a>
<a href="#">63</a>	GEN	MERIVALE MEDICAL IMAGING	1370 CLYDE AVE. NEPEAN ON K2G 3H8	WSW/208.4	-0.92	<a href="#">276</a>
<a href="#">63</a>	GEN	Ottawa Sport Medicine Centre	1370 Clyde Avenue Ottawa ON K2G 3h8	WSW/208.4	-0.92	<a href="#">277</a>
<a href="#">63</a>	GEN	MERIVALE MEDICAL IMAGING	1370 CLYDE AVE. NEPEAN ON K2G 3H8	WSW/208.4	-0.92	<a href="#">277</a>
<a href="#">63</a>	GEN	Ottawa Sport Medicine Centre	1370 Clyde Avenue Ottawa ON K2G 3h8	WSW/208.4	-0.92	<a href="#">277</a>
<a href="#">63</a>	GEN	MERIVALE MEDICAL IMAGING	1370 CLYDE AVE. NEPEAN ON K2G 3H8	WSW/208.4	-0.92	<a href="#">277</a>
<a href="#">63</a>	GEN	Ottawa Sport Medicine Centre	1370 Clyde Avenue Ottawa ON K2G 3h8	WSW/208.4	-0.92	<a href="#">278</a>
<a href="#">63</a>	GEN	MERIVALE MEDICAL IMAGING	1370 CLYDE AVE. NEPEAN ON K2G 3H8	WSW/208.4	-0.92	<a href="#">278</a>
<a href="#">63</a>	GEN	Ottawa Sport Medicine Centre	1370 Clyde Avenue Ottawa ON K2G 3h8	WSW/208.4	-0.92	<a href="#">278</a>
<a href="#">63</a>	GEN	MERIVALE MEDICAL IMAGING	1370 CLYDE AVE. NEPEAN ON K2G 3H8	WSW/208.4	-0.92	<a href="#">279</a>
<a href="#">64</a>	WWIS		1500 MERRIEK ROAD Ottawa ON <b>Well ID:</b> 7221411	S/209.4	-1.00	<a href="#">279</a>
<a href="#">65</a>	WWIS		1500 MERIVALE ROAD Ottawa ON <b>Well ID:</b> 7207638	S/209.9	-1.00	<a href="#">282</a>
<a href="#">66</a>	WWIS		1500 MERIVALE RD OTTAWA ON <b>Well ID:</b> 7210883	S/210.3	-1.00	<a href="#">285</a>



<b>Map Key</b>	<b>DB</b>	<b>Company/Site Name</b>	<b>Address</b>	<b>Dir/Dist (m)</b>	<b>Elev Diff (m)</b>	<b>Page Number</b>
<a href="#">67</a>	WWIS		1500 MERIVALE ROAD OTTAWA ON <i>Well ID:</i> 7216198	S/211.5	-1.00	<a href="#">288</a>
<a href="#">68</a>	WWIS		lot 35 con 1 ON <i>Well ID:</i> 1505742	WSW/212.3	-1.15	<a href="#">291</a>
<a href="#">68</a>	WWIS		lot 35 con 1 ON <i>Well ID:</i> 1505760	WSW/212.3	-1.15	<a href="#">294</a>
<a href="#">69</a>	WWIS		lot 35 con 1 ON <i>Well ID:</i> 1505729	W/212.4	-0.92	<a href="#">297</a>
<a href="#">70</a>	EHS		#42 - 1442 Baseline Rd, Ottawa, ON Ottawa ON	W/212.5	-1.00	<a href="#">299</a>
<a href="#">71</a>	PRT	DONALD BELLS PETROLEUM LTD	1468 MERIVALE RD OTTAWA ON K2E 5P1	E/212.7	-2.15	<a href="#">299</a>
<a href="#">71</a>	DTNK	DONALD BELLS PETROLEUM LTD	1468 MERIVALE RD NEPEAN ON	E/212.7	-2.15	<a href="#">299</a>
<a href="#">72</a>	PRT	T & P ESSO C/O TED DESROSIERS	1442 BASELINE RD NEPEAN ON K2C 0B2	W/212.9	-1.00	<a href="#">300</a>
<a href="#">72</a>	PRT	SCOTTS ESSO RICHARD SCOTT	1442 BASELINE RD NEPEAN ON K2C3Z4	W/212.9	-1.00	<a href="#">300</a>
<a href="#">72</a>	RST	MR LUBE	1442 BASELINE RD OTTAWA ON K2C 0B2	W/212.9	-1.00	<a href="#">300</a>
<a href="#">72</a>	GEN	Imperial Oil	1442 Baseline Road Ottawa ON K2C 0B2	W/212.9	-1.00	<a href="#">300</a>
<a href="#">72</a>	DTNK	1117063 ONTARIO INC	1442 BASELINE RD OTTAWA ON K2C 0B2	W/212.9	-1.00	<a href="#">301</a>
<a href="#">72</a>	DTNK	1117063 ONTARIO INC	1442 BASELINE RD OTTAWA ON	W/212.9	-1.00	<a href="#">301</a>

<b>Map Key</b>	<b>DB</b>	<b>Company/Site Name</b>	<b>Address</b>	<b>Dir/Dist (m)</b>	<b>Elev Diff (m)</b>	<b>Page Number</b>
<a href="#">72</a>	DTNK	1117063 ONTARIO INC	1442 BASELINE RD OTTAWA ON	W/212.9	-1.00	<a href="#">302</a>
<a href="#">72</a>	DTNK	1117063 ONTARIO INC	1442 BASELINE RD OTTAWA ON	W/212.9	-1.00	<a href="#">302</a>
<a href="#">72</a>	DTNK	1117063 ONTARIO INC	1442 BASELINE RD OTTAWA ON	W/212.9	-1.00	<a href="#">303</a>
<a href="#">72</a>	DTNK	1117063 ONTARIO INC	1442 BASELINE RD OTTAWA ON	W/212.9	-1.00	<a href="#">304</a>
<a href="#">72</a>	GEN	Imperial Oil	1442 Baseline Road Ottawa ON K2C 0B2	W/212.9	-1.00	<a href="#">304</a>
<a href="#">72</a>	GEN	Imperial Oil	1442 Baseline Road Ottawa ON K2C 0B2	W/212.9	-1.00	<a href="#">305</a>
<a href="#">72</a>	GEN	Imperial Oil	1442 Baseline Road Ottawa ON K2C 0B2	W/212.9	-1.00	<a href="#">305</a>
<a href="#">72</a>	GEN	Imperial Oil	1442 Baseline Road Ottawa ON K2C 0B2	W/212.9	-1.00	<a href="#">305</a>
<a href="#">72</a>	RST	MR LUBE	1442 BASELINE RD OTTAWA ON K2C0B2	W/212.9	-1.00	<a href="#">306</a>
<a href="#">72</a>	GEN	Imperial Oil	1442 Baseline Road Ottawa ON	W/212.9	-1.00	<a href="#">306</a>
<a href="#">72</a>	DTNK	1117063 ONTARIO INC	1442 BASELINE RD OTTAWA K2C 0B2 ON CA ON	W/212.9	-1.00	<a href="#">306</a>
<a href="#">72</a>	DTNK	1117063 ONTARIO INC	1442 BASELINE RD OTTAWA K2C 0B2 ON CA ON	W/212.9	-1.00	<a href="#">306</a>
<a href="#">72</a>	DTNK	1117063 ONTARIO INC	1442 BASELINE RD OTTAWA K2C 0B2 ON CA ON	W/212.9	-1.00	<a href="#">306</a>

<b>Map Key</b>	<b>DB</b>	<b>Company/Site Name</b>	<b>Address</b>	<b>Dir/Dist (m)</b>	<b>Elev Diff (m)</b>	<b>Page Number</b>
<a href="#">72</a>	DTNK	1117063 ONTARIO INC	1442 BASELINE RD OTTAWA K2C 0B2 ON CA ON	W/212.9	-1.00	<a href="#">306</a>
<a href="#">72</a>	DTNK	1117063 ONTARIO INC	1442 BASELINE RD OTTAWA K2C 0B2 ON CA ON	W/212.9	-1.00	<a href="#">307</a>
<a href="#">72</a>	SPL	Mr. Lube<UNOFFICIAL>	1442 Baseline Road Ottawa ON	W/212.9	-1.00	<a href="#">307</a>
<a href="#">72</a>	GEN	Imperial Oil	1442 Baseline Road Ottawa ON K2C 0B2	W/212.9	-1.00	<a href="#">307</a>
<a href="#">72</a>	GEN	Imperial Oil	1442 Baseline Road Ottawa ON K2C 0B2	W/212.9	-1.00	<a href="#">307</a>
<a href="#">72</a>	GEN	Imperial Oil	1442 Baseline Road Ottawa ON K2C 0B2	W/212.9	-1.00	<a href="#">308</a>
<a href="#">72</a>	GEN	Imperial Oil	1442 Baseline Road Ottawa ON K2C 0B2	W/212.9	-1.00	<a href="#">308</a>
<a href="#">72</a>	EHS		1442 Baseline Rd Ottawa ON K2C0B2	W/212.9	-1.00	<a href="#">309</a>
<a href="#">72</a>	GEN	Imperial Oil	1442 Baseline Road Ottawa ON K2C 0B2	W/212.9	-1.00	<a href="#">309</a>
<a href="#">72</a>	RST	MR LUBE	1442 BASELINE RD OTTAWA ON K2C0B2	W/212.9	-1.00	<a href="#">309</a>
<a href="#">72</a>	FST	1117063 ONTARIO INC	1442 BASELINE RD OTTAWA K2C 0B2 ON CA ON	W/212.9	-1.00	<a href="#">309</a>
<a href="#">72</a>	FST	1117063 ONTARIO INC	1442 BASELINE RD OTTAWA K2C 0B2 ON CA ON	W/212.9	-1.00	<a href="#">310</a>
<a href="#">72</a>	FST	1117063 ONTARIO INC	1442 BASELINE RD OTTAWA K2C 0B2 ON CA ON	W/212.9	-1.00	<a href="#">310</a>

<b>Map Key</b>	<b>DB</b>	<b>Company/Site Name</b>	<b>Address</b>	<b>Dir/Dist (m)</b>	<b>Elev Diff (m)</b>	<b>Page Number</b>
<a href="#">72</a>	FST	1117063 ONTARIO INC	1442 BASELINE RD OTTAWA K2C 0B2 ON CA ON	W/212.9	-1.00	<a href="#">311</a>
<a href="#">72</a>	FST	1117063 ONTARIO INC	1442 BASELINE RD OTTAWA K2C 0B2 ON CA ON	W/212.9	-1.00	<a href="#">311</a>
<a href="#">73</a>	WWIS		1504 MERIVALE OTTAWA ON <b>Well ID:</b> 7302330	SSE/213.4	-0.54	<a href="#">312</a>
<a href="#">74</a>	BORE		ON	S/214.3	-1.00	<a href="#">315</a>
<a href="#">75</a>	WWIS		lot 35 con A ON <b>Well ID:</b> 1504635	S/214.4	-1.00	<a href="#">316</a>
<a href="#">76</a>	WWIS		1500 MERIVALE RD OTTAWA ON <b>Well ID:</b> 7210882	S/214.7	-1.00	<a href="#">319</a>
<a href="#">77</a>	WWIS		1500 MERIVALE ROAD OTTAWA ON <b>Well ID:</b> 7216197	S/214.7	-1.00	<a href="#">321</a>
<a href="#">78</a>	WWIS		1500 MERIVALE RD. Ottawa ON <b>Well ID:</b> 7207639	S/215.5	-1.00	<a href="#">325</a>
<a href="#">79</a>	WWIS		lot 35 con 1 ON <b>Well ID:</b> 1505725	WSW/216.6	-0.94	<a href="#">328</a>
<a href="#">80</a>	WWIS		1442 BASELINE RD. OTTAWA ON <b>Well ID:</b> 7267376	W/217.2	-1.00	<a href="#">330</a>
<a href="#">81</a>	WWIS		1500 MERIVALE RD. Ottawa ON <b>Well ID:</b> 7207629	S/217.5	-1.00	<a href="#">333</a>
<a href="#">82</a>	CA	CHEESE PLUS PIZZA	1489 MERIVALE ROAD NEPEAN CITY ON K2E 5P3	SE/217.7	0.00	<a href="#">336</a>
<a href="#">82</a>	GEN	PRODUCTIVE PRINTING - SHEILA CURRY	1489 MERIVALE ROAD, SUITE 102 ARMSTRONG PLAZA NEPEAN ON K2E 5P3	SE/217.7	0.00	<a href="#">336</a>

<b>Map Key</b>	<b>DB</b>	<b>Company/Site Name</b>	<b>Address</b>	<b>Dir/Dist (m)</b>	<b>Elev Diff (m)</b>	<b>Page Number</b>
<a href="#">82</a>	GEN	PRODUCTIVE PRINTING 31-773	ARMSTRONG PLAZA 1489 MERIVALE ROAD, SUITE 102 NEPEAN ON K2E 5P3	SE/217.7	0.00	<a href="#">336</a>
<a href="#">82</a>	GEN	PRODUCTIVE PRINTING - SHEILA CURRY	ARMSTRONG PLAZA 1489 MERIVALE ROAD, SUITE 102 NEPEAN ON K2E 5P3	SE/217.7	0.00	<a href="#">337</a>
<a href="#">82</a>	SCT	Focus Scientific Ltd.	1489 Merivale Rd Nepean ON K2E 5P3	SE/217.7	0.00	<a href="#">337</a>
<a href="#">82</a>	INC		1489 MERIVALE RD, OTTAWA ON	SE/217.7	0.00	<a href="#">337</a>
<a href="#">82</a>	PES	Yes Pest Control Inc	1489 Merivale RD Ottawa ON K2E 5P3	SE/217.7	0.00	<a href="#">338</a>
<a href="#">82</a>	PES	Yes Pest Control Inc	1489 Merivale RD Ottawa ON K2E 5P3	SE/217.7	0.00	<a href="#">338</a>
<a href="#">83</a>	WWIS		lot 35 con A ON <b>Well ID:</b> 1504621	ESE/217.9	0.00	<a href="#">338</a>
<a href="#">84</a>	WWIS		1442 BASELINE RD OTTAWA ON <b>Well ID:</b> 7267374	W/219.4	-1.00	<a href="#">341</a>
<a href="#">85</a>	WWIS		1442 BASELINE ROAD OTTAWA ON <b>Well ID:</b> 7267375	W/220.5	-1.32	<a href="#">344</a>
<a href="#">86</a>	WWIS		1504 MERIVALE RD OTTAWA ON <b>Well ID:</b> 7302329	SSE/223.2	-1.00	<a href="#">347</a>
<a href="#">87</a>	CA	1276682 ONTARIO LTD., DENNY'S REST.	1380 CLYDE AVENUE NEPEAN ON K2G 3H9	WSW/224.2	-1.69	<a href="#">350</a>
<a href="#">88</a>	PES	TRENT E JAY ADOTHECARY LTD	1469 MERIVALE RD OTTAWA ON K2E5N9	E/226.4	-0.31	<a href="#">350</a>
<a href="#">88</a>	PES	A.M. PHARMACARE LIMITED	1469 MERIVALE ROAD OTTAWA ON K2E5N9	E/226.4	-0.31	<a href="#">351</a>

<i>Map Key</i>	<i>DB</i>	<i>Company/Site Name</i>	<i>Address</i>	<i>Dir/Dist (m)</i>	<i>Elev Diff (m)</i>	<i>Page Number</i>
<a href="#">88</a>	PES	TRENT E JAY ADOTHECARY LTD	1469 MERIVALE RD OTTAWA ON K2E5N9	E/226.4	-0.31	<a href="#">351</a>
<a href="#">88</a>	PES	A.M. PHARMACARE LIMITED	1469 MERIVALE ROAD OTTAWA ON K2E 5N9	E/226.4	-0.31	<a href="#">351</a>
<a href="#">88</a>	PES	SHOPPERS DRUG MART #627	1469 MERIVALE RD OTTAWA ON K2E5N9	E/226.4	-0.31	<a href="#">352</a>
<a href="#">88</a>	GEN	A. M. Pharmacare Limited	1469 MERIVALE ROAD Ottawa ON K2E 5N9	E/226.4	-0.31	<a href="#">352</a>
<a href="#">88</a>	GEN	A. M. Pharmacare Limited (629)	1469 MERIVALE ROAD Ottawa ON K2E 5N9	E/226.4	-0.31	<a href="#">352</a>
<a href="#">88</a>	GEN	A. M. Pharmacare Limited	1469 MERIVALE ROAD Ottawa ON K2E 5N9	E/226.4	-0.31	<a href="#">353</a>
<a href="#">88</a>	PES	A.M. PHARMACARE LIMITED	1469 MERIVALE ROAD OTTAWA ON K2E5N9	E/226.4	-0.31	<a href="#">353</a>
<a href="#">88</a>	PES	TRENT E JAY APOTHECARY LTD	1469 MERIVALE RD OTTAWA ON K2E5N9	E/226.4	-0.31	<a href="#">353</a>
<a href="#">88</a>	GEN	A. M. Pharmacare Limited	1469 MERIVALE ROAD Ottawa ON K2E 5N9	E/226.4	-0.31	<a href="#">354</a>
<a href="#">88</a>	GEN	Shohdy Gana pharmacy inc.	1469 MERIVALE ROAD Ottawa ON K2E 5N9	E/226.4	-0.31	<a href="#">354</a>
<a href="#">89</a>	EHS		1504 Merivale Road Ottawa ON K2E 6Z5	S/228.7	-1.00	<a href="#">354</a>
<a href="#">89</a>	GEN	ASTRAL MEDIA RADIO G.P.	1504 MERIVALE ROAD OTTAWA ON K2P 5E3	S/228.7	-1.00	<a href="#">355</a>
<a href="#">89</a>	GEN	ASTRAL MEDIA RADIO G.P.	1504 MERIVALE ROAD OTTAWA ON	S/228.7	-1.00	<a href="#">355</a>

<b>Map Key</b>	<b>DB</b>	<b>Company/Site Name</b>	<b>Address</b>	<b>Dir/Dist (m)</b>	<b>Elev Diff (m)</b>	<b>Page Number</b>
<a href="#">89</a>	GEN	Bell	1504 Merivale rd Ottawa ON K2E 6Z5	S/228.7	-1.00	<a href="#">355</a>
<a href="#">90</a>	WWIS		lot 35 con 1 ON <b>Well ID:</b> 1505803	SW/229.2	-1.31	<a href="#">356</a>
<a href="#">91</a>	WWIS		lot 35 con 1 ON <b>Well ID:</b> 1505793	SW/229.3	-1.00	<a href="#">358</a>
<a href="#">92</a>	WWIS		lot 35 con 1 ON <b>Well ID:</b> 1505731	WSW/229.5	-2.00	<a href="#">361</a>
<a href="#">93</a>	WWIS		1504 MERIVALE RD OTTAWA ON <b>Well ID:</b> 7302328	S/229.7	-1.00	<a href="#">363</a>
<a href="#">94</a>	WWIS		lot 35 con 1 ON <b>Well ID:</b> 1505732	W/231.8	-2.15	<a href="#">366</a>
<a href="#">95</a>	WWIS		lot 35 con A ON <b>Well ID:</b> 1504620	S/233.7	-1.00	<a href="#">368</a>
<a href="#">96</a>	EHS		Clyde Ave Ottawa ON	NW/234.8	0.00	<a href="#">371</a>
<a href="#">97</a>	WWIS		lot 35 con A ON <b>Well ID:</b> 1504623	ESE/239.1	0.00	<a href="#">371</a>
<a href="#">98</a>	WWIS		lot 35 con 1 ON <b>Well ID:</b> 1505741	WSW/239.2	-2.00	<a href="#">374</a>
<a href="#">99</a>	WWIS		lot 35 con 1 ON <b>Well ID:</b> 1505714	W/241.7	-1.97	<a href="#">376</a>
<a href="#">100</a>	WWIS		lot 35 con 1 ON <b>Well ID:</b> 1505743	WSW/242.0	-2.00	<a href="#">379</a>
<a href="#">101</a>	BORE		ON	ESE/244.0	0.00	<a href="#">381</a>

<b>Map Key</b>	<b>DB</b>	<b>Company/Site Name</b>	<b>Address</b>	<b>Dir/Dist (m)</b>	<b>Elev Diff (m)</b>	<b>Page Number</b>
<a href="#">102</a>	EHS		1504 Merivale Road Ottawa ON	S/244.9	-1.00	<a href="#">382</a>
<a href="#">103</a>	PES	METRO ONTARIO INC O/A METRO/FOOD BASICS # 907	1465 MERIVALE ROAD, UNIT 13 OTTAWA ON K2E5N9	E/245.2	-1.00	<a href="#">383</a>
<a href="#">103</a>	PES	METRO ONTARIO INC O/A METRO/FOOD BASICS # 907	1465 Merivale Road, Unit 13 Ottawa ON K2E 5N9	E/245.2	-1.00	<a href="#">383</a>
<a href="#">103</a>	SPL	Parson Refrigeration (1985) Ltd.	1465 Meriville Road Ottawa ON	E/245.2	-1.00	<a href="#">383</a>
<a href="#">103</a>	EHS		1465 Merivale Rd Ottawa ON K2E5N9	E/245.2	-1.00	<a href="#">384</a>
<a href="#">103</a>	PES	METRO ONTARIO INC O/A METRO/FOOD BASICS # 907	1465 MERIVALE ROAD, UNIT 13 OTTAWA ON K2E5N9	E/245.2	-1.00	<a href="#">384</a>
<a href="#">104</a>	EHS		1356-1366 Clyde Cres Ottawa (Nepean) ON K2C 3Z4	WNW/245.7	-0.97	<a href="#">385</a>
<a href="#">104</a>	SPL	Purolator Courier	1366 Clyde Ave. Ottawa ON K2C 3Z4	WNW/245.7	-0.97	<a href="#">385</a>
<a href="#">105</a>	SPL	OTTAWA BOARD OF EDUCATION	1357 BASELINE ROAD OTTAWA CITY ON K2C 0A8	NNW/249.5	0.96	<a href="#">385</a>
<a href="#">105</a>	GEN	OTTAWA BOARD OF EDUCATION	LAURENTIAN HIGH SCHOOL, 1357 BASELINERD C/O 330 GILMOUR ST. OTTAWA ON K2C 0A8	NNW/249.5	0.96	<a href="#">386</a>
<a href="#">105</a>	GEN	THE OTTAWA BOARD OF EDUCATION	LAURENTIAN HIGH SCHOOL, 1357 BASELINE RD C/O 330 GILMOUR ST. OTTAWA ON K2C 0A8	NNW/249.5	0.96	<a href="#">386</a>
<a href="#">105</a>	GEN	OTTAWA BOARD OF EDUCATION	LAURENTIAN HIGH SCHOOL 1357 BASELINE ROAD OTTAWA ON K2C 0A8	NNW/249.5	0.96	<a href="#">386</a>
<a href="#">105</a>	GEN	THE OTTAWA BOARD OF EDUCATION 29-550	LAURENTIAN HIGH SCHOOL, 1357 BASELINE RD C/O 330 GILMOUR ST.	NNW/249.5	0.96	<a href="#">387</a>



<b>Map Key</b>	<b>DB</b>	<b>Company/Site Name</b>	<b>Address</b>	<b>Dir/Dist (m)</b>	<b>Elev Diff (m)</b>	<b>Page Number</b>
			OTTAWA ON K2C 0A8			
<a href="#">105</a>	GEN	OTTAWA-CARLETON DISTRICT SCHOOL BOARD	LAURENTIAN HIGH SCHOOL 1357 BASELINE ROAD OTTAWA ON K2C 0A8	NNW/249.5	0.96	<a href="#">388</a>
<a href="#">105</a>	GEN	Ottawa-Carleton District School Board	Laurention H.S. Public School 1357 Baseline Road Ottawa ON K2C 0A8	NNW/249.5	0.96	<a href="#">388</a>
<a href="#">105</a>	EHS		1357 Baseline Road Ottawa ON K2C 0A8	NNW/249.5	0.96	<a href="#">388</a>
<a href="#">105</a>	RSC	Clydesdale Shopping Centres Limited	1357 BASELINE RD, OTTAWA, ON, K2C 0A8 OTTAWA ON K2C 0A8	NNW/249.5	0.96	<a href="#">389</a>
<a href="#">105</a>	GEN	OTTAWA-CARLETON DISTRICT SCHOOL BOARD	1357 BASELINE ROAD OTTAWA ON	NNW/249.5	0.96	<a href="#">389</a>
<a href="#">105</a>	GEN	CLYDESDALE SHOPPING CENTERS LTD	1357 BASELINE ROAD OTTAWA ON	NNW/249.5	0.96	<a href="#">390</a>
<a href="#">105</a>	SPL	Walmart Canada Corp.	1357 Baseline Rd Ottawa ON	NNW/249.5	0.96	<a href="#">390</a>
<a href="#">105</a>	ECA	Smart (Ottawa SW Senior Residences) PropCo GP Inc. as general partner for and on	behalf of Ottawa SW PropCo LP 1357 Baseline Rd Ottawa ON L4K 5Z5	NNW/249.5	0.96	<a href="#">391</a>

# Executive Summary: Summary By Data Source

## **BORE - Borehole**

A search of the BORE database, dated 1875-Jul 2018 has found that there are 5 BORE site(s) within approximately 0.25 kilometers of the project property.

<b><u>Equal/Higher Elevation</u></b>	<b><u>Address</u></b>	<b><u>Direction</u></b>	<b><u>Distance (m)</u></b>	<b><u>Map Key</u></b>
	ON	NNW	136.40	<a href="#"><u>19</u></a>
	ON	NW	146.63	<a href="#"><u>28</u></a>
	ON	ESE	244.05	<a href="#"><u>101</u></a>

<b><u>Lower Elevation</u></b>	<b><u>Address</u></b>	<b><u>Direction</u></b>	<b><u>Distance (m)</u></b>	<b><u>Map Key</u></b>
	ON	W	172.21	<a href="#"><u>37</u></a>
	ON	S	214.26	<a href="#"><u>74</u></a>

## **CA - Certificates of Approval**

A search of the CA database, dated 1985-Oct 30, 2011\* has found that there are 9 CA site(s) within approximately 0.25 kilometers of the project property.

<b><u>Equal/Higher Elevation</u></b>	<b><u>Address</u></b>	<b><u>Direction</u></b>	<b><u>Distance (m)</u></b>	<b><u>Map Key</u></b>
CTVGlobemedia Inc.	1500 Merivale Rd Ottawa ON	-	0.00	<a href="#"><u>1</u></a>
TDL GROUP LIMITED	1384 BASELINE ROAD (SWM) OTTAWA ON K2C 0A9	NNW	144.40	<a href="#"><u>25</u></a>

<b><u>Equal/Higher Elevation</u></b>	<b><u>Address</u></b>	<b><u>Direction</u></b>	<b><u>Distance (m)</u></b>	<b><u>Map Key</u></b>
ARNON DEVELOPMENT CORPORATION	1485 MERIVALE RD. OTTAWA CITY ON K2E 5P3	SE	197.41	<a href="#">54</a>
CHEESE PLUS PIZZA	1489 MERIVALE ROAD NEPEAN CITY ON K2E 5P3	SE	217.68	<a href="#">82</a>
<b><u>Lower Elevation</u></b>	<b><u>Address</u></b>	<b><u>Direction</u></b>	<b><u>Distance (m)</u></b>	<b><u>Map Key</u></b>
CHEESE PLUS PIZZA & SUBS	1478 MERIVALE ROAD NEPEAN CITY ON K2E 6Z5	ESE	136.06	<a href="#">17</a>
10780508 ONTARIO LTD.	1378 CLYDE AVENUE NEPEAN CITY ON K2G 3H9	WSW	178.48	<a href="#">39</a>
Loblaw Properties Limited	1460 Merivale Road Ottawa ON	ENE	193.56	<a href="#">52</a>
Loblaw Properties Limited	1460 Merivale Road Ottawa ON	ENE	193.56	<a href="#">52</a>
1276682 ONTARIO LTD., DENNY'S REST.	1380 CLYDE AVENUE NEPEAN ON K2G 3H9	WSW	224.16	<a href="#">87</a>

### **DTNK - Delisted Fuel Tanks**

A search of the DTNK database, dated May 31, 2021 has found that there are 39 DTNK site(s) within approximately 0.25 kilometers of the project property.

<b><u>Equal/Higher Elevation</u></b>	<b><u>Address</u></b>	<b><u>Direction</u></b>	<b><u>Distance (m)</u></b>	<b><u>Map Key</u></b>
CANADIAN TIRE CORP LTD C/O Canadian Tire Petroleum 17 Flr**	1375 CLYDE AV NEPEAN ON	WSW	75.79	<a href="#">2</a>
CANADIAN TIRE CORP LTD C/O Canadian Tire Petroleum 17 Flr**	1400 BASELINE RD OTTAWA ON	W	96.33	<a href="#">5</a>
CANADIAN TIRE CORPORATION, LIMITED	1400 BASELINE RD OTTAWA K2C 0A9 ON CA ON	W	96.33	<a href="#">5</a>

<b><u>Equal/Higher Elevation</u></b>	<b><u>Address</u></b>	<b><u>Direction</u></b>	<b><u>Distance (m)</u></b>	<b><u>Map Key</u></b>
CANADIAN TIRE CORPORATION, LIMITED	1400 BASELINE RD OTTAWA K2C 0A9 ON CA ON	W	96.33	<a href="#"><u>5</u></a>
CANADIAN TIRE CORPORATION, LIMITED	1400 BASELINE RD OTTAWA K2C 0A9 ON CA ON	W	96.33	<a href="#"><u>5</u></a>
CANADIAN TIRE CORPORATION, LIMITED	1400 BASELINE RD OTTAWA K2C 0A9 ON CA ON	W	96.33	<a href="#"><u>5</u></a>
CANADIAN TIRE CORPORATION, LIMITED	1400 BASELINE RD OTTAWA K2C 0A9 ON CA ON	W	96.33	<a href="#"><u>5</u></a>
CANADIAN TIRE CORPORATION, LIMITED	1400 BASELINE RD OTTAWA K2C 0A9 ON CA ON	W	96.33	<a href="#"><u>5</u></a>
CANADIAN TIRE CORPORATION, LIMITED	1400 BASELINE RD OTTAWA K2C 0A9 ON CA ON	W	96.33	<a href="#"><u>5</u></a>
CANADIAN TIRE CORP LTD C/O Canadian Tire Petroleum 17 Flr**	1400 BASELINE RD OTTAWA ON	W	96.33	<a href="#"><u>5</u></a>
CANADIAN TIRE CORP LTD C/O Canadian Tire Petroleum 17 Flr**	1400 BASELINE RD OTTAWA ON K2C 0A9	W	96.33	<a href="#"><u>5</u></a>
1332717 ONTARIO INC T/P PETRO CANADA	1432 BASELINE RD OTTAWA ON	WNW	150.13	<a href="#"><u>32</u></a>
1332717 ONTARIO INC T/P PETRO CANADA	1432 BASELINE RD OTTAWA ON	WNW	150.13	<a href="#"><u>32</u></a>
<b><u>Lower Elevation</u></b>	<b><u>Address</u></b>	<b><u>Direction</u></b>	<b><u>Distance (m)</u></b>	<b><u>Map Key</u></b>
SUNYS PETROLEUM INC	1460 MERIVALE RD NEPEAN K2E 5P2 ON CA ON	ENE	193.56	<a href="#"><u>52</u></a>

SUNYS PETROLEUM INC	1460 MERIVALE RD NEPEAN K2E 5P2 ON CA ON	ENE	193.56	<a href="#">52</a>
SUNYS PETROLEUM INC	1460 MERIVALE RD NEPEAN K2E 5P2 ON CA ON	ENE	193.56	<a href="#">52</a>
SUNYS ENERGY INC	1460 MERIVALE RD NEPEAN K2E 5P2 ON CA ON	ENE	193.56	<a href="#">52</a>
MAC'S CONVENIENCE STORES INC**	1460 MERIVALE RD NEPEAN ON K2E 5P2	ENE	193.56	<a href="#">52</a>
SUNYS PETROLEUM INC	1460 MERIVALE RD NEPEAN ON K2E 5P2	ENE	193.56	<a href="#">52</a>
SUNYS ENERGY INC	1460 MERIVALE RD NEPEAN ON K2E 5P2	ENE	193.56	<a href="#">52</a>
SUNYS ENERGY INC ATTN RAFAH SHOOMAN	1460 MERIVALE RD NEPEAN ON	ENE	193.56	<a href="#">52</a>
SUNYS PETROLEUM INC	1460 MERIVALE RD NEPEAN ON	ENE	193.56	<a href="#">52</a>
SUNYS ENERGY INC	1460 MERIVALE RD NEPEAN ON	ENE	193.56	<a href="#">52</a>
SUNYS ENERGY INC	1460 MERIVALE RD NEPEAN ON	ENE	193.56	<a href="#">52</a>
SUNYS ENERGY INC ATTN RAFAH SHOOMAN	1460 MERIVALE RD NEPEAN ON	ENE	193.56	<a href="#">52</a>
SUNYS ENERGY INC	1460 MERIVALE RD NEPEAN K2E 5P2 ON CA ON	ENE	193.56	<a href="#">52</a>

SUNYS ENERGY INC	1460 MERIVALE RD NEPEAN K2E 5P2 ON CA ON	ENE	193.56	<a href="#">52</a>
DONALD BELLS PETROLEUM LTD	1468 MERIVALE RD NEPEAN ON	E	212.73	<a href="#">71</a>
1117063 ONTARIO INC	1442 BASELINE RD OTTAWA K2C 0B2 ON CA ON	W	212.88	<a href="#">72</a>
1117063 ONTARIO INC	1442 BASELINE RD OTTAWA K2C 0B2 ON CA ON	W	212.88	<a href="#">72</a>
1117063 ONTARIO INC	1442 BASELINE RD OTTAWA K2C 0B2 ON CA ON	W	212.88	<a href="#">72</a>
1117063 ONTARIO INC	1442 BASELINE RD OTTAWA K2C 0B2 ON CA ON	W	212.88	<a href="#">72</a>
1117063 ONTARIO INC	1442 BASELINE RD OTTAWA K2C 0B2 ON CA ON	W	212.88	<a href="#">72</a>
1117063 ONTARIO INC	1442 BASELINE RD OTTAWA ON	W	212.88	<a href="#">72</a>
1117063 ONTARIO INC	1442 BASELINE RD OTTAWA ON	W	212.88	<a href="#">72</a>
1117063 ONTARIO INC	1442 BASELINE RD OTTAWA ON	W	212.88	<a href="#">72</a>
1117063 ONTARIO INC	1442 BASELINE RD OTTAWA ON	W	212.88	<a href="#">72</a>
1117063 ONTARIO INC	1442 BASELINE RD OTTAWA ON	W	212.88	<a href="#">72</a>
1117063 ONTARIO INC	1442 BASELINE RD OTTAWA ON	W	212.88	<a href="#">72</a>

**EBR - Environmental Registry**

A search of the EBR database, dated 1994- Aug 31, 2021 has found that there are 1 EBR site(s) within approximately 0.25 kilometers of the project property.

<b><u>Equal/Higher Elevation</u></b>	<b><u>Address</u></b>	<b><u>Direction</u></b>	<b><u>Distance (m)</u></b>	<b><u>Map Key</u></b>
CTVGlobemedia Inc.	1500 Merivale Road Ottawa K2E 6Z5 CITY OF OTTAWA ON	-	0.00	<a href="#">1</a>

**ECA - Environmental Compliance Approval**

A search of the ECA database, dated Oct 2011- Aug 31, 2021 has found that there are 4 ECA site(s) within approximately 0.25 kilometers of the project property.

<b><u>Equal/Higher Elevation</u></b>	<b><u>Address</u></b>	<b><u>Direction</u></b>	<b><u>Distance (m)</u></b>	<b><u>Map Key</u></b>
CTVGlobemedia Inc.	1500 Merivale Rd Ottawa ON K2E 6Z5	-	0.00	<a href="#">1</a>
Smart (Ottawa SW Senior Residences) PropCo GP Inc. as general partner for and on	behalf of Ottawa SW PropCo LP 1357 Baseline Rd Ottawa ON L4K 5Z5	NNW	249.51	<a href="#">105</a>

<b><u>Lower Elevation</u></b>	<b><u>Address</u></b>	<b><u>Direction</u></b>	<b><u>Distance (m)</u></b>	<b><u>Map Key</u></b>
Loblaw Properties Limited	1460 Merivale Road Ottawa ON L6Y 5S5	ENE	193.56	<a href="#">52</a>
Loblaw Properties Limited	1460 Merivale Road Ottawa ON M4T 2S5	ENE	193.56	<a href="#">52</a>

**EHS - ERIS Historical Searches**

A search of the EHS database, dated 1999-Jun 30, 2021 has found that there are 18 EHS site(s) within approximately 0.25 kilometers of the project property.

<u>Equal/Higher Elevation</u>	<u>Address</u>	<u>Direction</u>	<u>Distance (m)</u>	<u>Map Key</u>
	1500 Merivale Road Ottawa ON	-	0.00	<a href="#">1</a>
	1490 and 1500 Merivale Road Nepean ON K2E 6Z5	-	0.00	<a href="#">1</a>
	1490 and 1500 Merivale Road Nepean ON K2E 6Z5	-	0.00	<a href="#">1</a>
	1490 and 1500 Merivale Road Nepean ON K2E 6Z5	-	0.00	<a href="#">1</a>
	1375 Clyde Avenue Ottawa ON	WSW	75.79	<a href="#">2</a>
	Kimway Cres Ottawa ON	NE	108.73	<a href="#">9</a>
	1374 Baseline Rd Ottawa ON K2C0A9	N	160.68	<a href="#">33</a>
	1374 Baseline Road Ottawa ON K2C 0A9	N	160.68	<a href="#">33</a>
	Clyde Ave Ottawa ON	NW	234.78	<a href="#">96</a>
	1357 Baseline Road Ottawa ON K2C 0A8	NNW	249.51	<a href="#">105</a>
<u>Lower Elevation</u>	<u>Address</u>	<u>Direction</u>	<u>Distance (m)</u>	<u>Map Key</u>
	1460 Merivale Road Ottawa ON	ENE	193.56	<a href="#">52</a>



1460 Merivale Rd Ottawa ON K2C 0A9	ENE	193.56	<a href="#">52</a>
#42 - 1442 Baseline Rd, Ottawa, ON Ottawa ON	W	212.47	<a href="#">70</a>
1442 Baseline Rd Ottawa ON K2C0B2	W	212.88	<a href="#">72</a>
1504 Merivale Road Ottawa ON K2E 6Z5	S	228.74	<a href="#">89</a>
1504 Merivale Road Ottawa ON	S	244.90	<a href="#">102</a>
1465 Merivale Rd Ottawa ON K2E5N9	E	245.18	<a href="#">103</a>
1356-1366 Clyde Cres Ottawa (Nepean) ON K2C 3Z4	WNW	245.65	<a href="#">104</a>

### **FST - Fuel Storage Tank**

A search of the FST database, dated Jul 31, 2020 has found that there are 27 FST site(s) within approximately 0.25 kilometers of the project property.

<b><u>Equal/Higher Elevation</u></b>	<b><u>Address</u></b>	<b><u>Direction</u></b>	<b><u>Distance (m)</u></b>	<b><u>Map Key</u></b>
FRISBY TIRE CO (1974) LTD	1377 CLYDE AV NEPEAN K2G 3H7 ON CA 1377 CLYDE AV NEPEAN K2G 3H7 ON CA ON	WSW	91.82	<a href="#">4</a>
CANADIAN TIRE CORPORATION, LIMITED	1400 BASELINE RD OTTAWA K2C 0A9 ON CA ON	W	96.33	<a href="#">5</a>
CANADIAN TIRE CORPORATION, LIMITED	1400 BASELINE RD OTTAWA K2C 0A9 ON CA ON	W	96.33	<a href="#">5</a>
CANADIAN TIRE CORPORATION, LIMITED	1400 BASELINE RD OTTAWA K2C 0A9 ON CA ON	W	96.33	<a href="#">5</a>

<b><u>Equal/Higher Elevation</u></b>	<b><u>Address</u></b>	<b><u>Direction</u></b>	<b><u>Distance (m)</u></b>	<b><u>Map Key</u></b>
CANADIAN TIRE CORPORATION, LIMITED	1400 BASELINE RD OTTAWA K2C 0A9 ON CA ON	W	96.33	<a href="#"><u>5</u></a>
CANADIAN TIRE CORPORATION, LIMITED	1400 BASELINE RD OTTAWA K2C 0A9 ON CA ON	W	96.33	<a href="#"><u>5</u></a>
CANADIAN TIRE CORPORATION, LIMITED	1400 BASELINE RD OTTAWA K2C 0A9 ON CA ON	W	96.33	<a href="#"><u>5</u></a>
CANADIAN TIRE CORPORATION, LIMITED	1400 BASELINE RD OTTAWA K2C 0A9 ON CA ON	W	96.33	<a href="#"><u>5</u></a>
SUNCOR ENERGY PRODUCTS PARTNERSHIP	1432 BASELINE RD OTTAWA K2C 0A9 ON CA 1432 BASELINE RD OTTAWA K2C 0A9 ON CA ON	WNW	150.13	<a href="#"><u>32</u></a>
SUNCOR ENERGY PRODUCTS PARTNERSHIP	1432 BASELINE RD OTTAWA K2C 0A9 ON CA 1432 BASELINE RD OTTAWA K2C 0A9 ON CA ON	WNW	150.13	<a href="#"><u>32</u></a>
SUNCOR ENERGY PRODUCTS PARTNERSHIP	1432 BASELINE RD OTTAWA K2C 0A9 ON CA 1432 BASELINE RD OTTAWA K2C 0A9 ON CA ON	WNW	150.13	<a href="#"><u>32</u></a>
SUNCOR ENERGY PRODUCTS PARTNERSHIP	1432 BASELINE RD OTTAWA K2C 0A9 ON CA 1432 BASELINE RD OTTAWA K2C 0A9 ON CA ON	WNW	150.13	<a href="#"><u>32</u></a>
	1432 BASELINE RD OTTAWA ON K2C 0A9	WNW	150.13	<a href="#"><u>32</u></a>
<b><u>Lower Elevation</u></b>	<b><u>Address</u></b>	<b><u>Direction</u></b>	<b><u>Distance (m)</u></b>	<b><u>Map Key</u></b>
SUNYS PETROLEUM INC	1460 MERIVALE RD NEPEAN K2E 5P2 ON CA ON	ENE	193.56	<a href="#"><u>52</u></a>

SUNYS ENERGY INC	1460 MERIVALE RD NEPEAN K2E 5P2 ON CA ON	ENE	193.56	<a href="#">52</a>
SUNYS PETROLEUM INC	1460 MERIVALE RD NEPEAN K2E 5P2 ON CA ON	ENE	193.56	<a href="#">52</a>
SUNYS ENERGY INC	1460 MERIVALE RD NEPEAN K2E 5P2 ON CA ON	ENE	193.56	<a href="#">52</a>
	1460 MERIVALE RD OTTAWA ON K2E 5P2	ENE	193.56	<a href="#">52</a>
SUNYS PETROLEUM INC	1460 MERIVALE RD NEPEAN K2E 5P2 ON CA ON	ENE	193.56	<a href="#">52</a>
BCP IV SERVICE STATION LP O/A BG FUELS	1460 MERIVALE RD OTTAWA K2E 5P2 ON CA 1460 MERIVALE RD OTTAWA K2E 5P2 ON CA ON	ENE	193.56	<a href="#">52</a>
BCP IV SERVICE STATION LP O/A BG FUELS	1460 MERIVALE RD OTTAWA K2E 5P2 ON CA 1460 MERIVALE RD OTTAWA K2E 5P2 ON CA ON	ENE	193.56	<a href="#">52</a>
SUNYS ENERGY INC	1460 MERIVALE RD NEPEAN K2E 5P2 ON CA ON	ENE	193.56	<a href="#">52</a>
1117063 ONTARIO INC	1442 BASELINE RD OTTAWA K2C 0B2 ON CA ON	W	212.88	<a href="#">72</a>
1117063 ONTARIO INC	1442 BASELINE RD OTTAWA K2C 0B2 ON CA ON	W	212.88	<a href="#">72</a>
1117063 ONTARIO INC	1442 BASELINE RD OTTAWA K2C 0B2 ON CA ON	W	212.88	<a href="#">72</a>
1117063 ONTARIO INC	1442 BASELINE RD OTTAWA K2C 0B2 ON CA ON	W	212.88	<a href="#">72</a>

1117063 ONTARIO INC	1442 BASELINE RD OTTAWA K2C 0B2 ON CA ON	W	212.88	<a href="#">72</a>
---------------------	--	---	--------	--------------------

### **FSTH - Fuel Storage Tank - Historic**

A search of the FSTH database, dated Pre-Jan 2010\* has found that there are 6 FSTH site(s) within approximately 0.25 kilometers of the project property.

<b><u>Equal/Higher Elevation</u></b>	<b><u>Address</u></b>	<b><u>Direction</u></b>	<b><u>Distance (m)</u></b>	<b><u>Map Key</u></b>
FRISBY TIRE CO (1974) LTD	1377 CLYDE AV NEPEAN ON K2G 3H7	WSW	91.82	<a href="#">4</a>
FRISBY TIRE CO (1974) LTD	1377 CLYDE AV NEPEAN ON K2G 3H7	WSW	91.82	<a href="#">4</a>
1332717 ONTARIO INC T/P PETRO CANADA	1432 BASELINE RD OTTAWA ON K2C 0A9	WNW	150.13	<a href="#">32</a>
6133487 CANADA INC O/A GAS STN	1432 BASELINE RD OTTAWA ON K2C 0A9	WNW	150.13	<a href="#">32</a>

<b><u>Lower Elevation</u></b>	<b><u>Address</u></b>	<b><u>Direction</u></b>	<b><u>Distance (m)</u></b>	<b><u>Map Key</u></b>
LOBLAW PROPERTIES LTD GASBAR DIV	1460 MERIVALE RD OTTAWA ON	ENE	193.56	<a href="#">52</a>
LOBLAW PROPERTIES LTD AT THE PUMPS GASBAR DIV	1460 MERIVALE RD OTTAWA ON	ENE	193.56	<a href="#">52</a>

### **GEN - Ontario Regulation 347 Waste Generators Summary**

A search of the GEN database, dated 1986-Apr 30, 2021 has found that there are 92 GEN site(s) within approximately 0.25 kilometers of the project property.

<b><u>Equal/Higher Elevation</u></b>	<b><u>Address</u></b>	<b><u>Direction</u></b>	<b><u>Distance (m)</u></b>	<b><u>Map Key</u></b>
NATION'S CAPITAL TELEVISION INCORPORATED	CJOH-TV 1500 MERIVALE ROAD NEPEAN ON K2E 6Z5	-	0.00	<a href="#">1</a>

<u>Equal/Higher Elevation</u>	<u>Address</u>	<u>Direction</u>	<u>Distance (m)</u>	<u>Map Key</u>
NATION'S CAPITAL TELEVISION INC. 28-832	CJOH-TV 1500 MERIVALE ROAD NEPEAN ON K2E 6Z5	-	0.00	<a href="#">1</a>
Aim Group	1500 Merivale Ottawa ON	-	0.00	<a href="#">1</a>
Aim Environmental Group	1500 Merivale Road Ottawa ON	-	0.00	<a href="#">1</a>
Aim Environmental Group	1500 Merivale Road Ottawa ON	-	0.00	<a href="#">1</a>
Value Village Stores	1375 CLYDE AVE. STORE #2081 OTTAWA ON K2G 3H7	WSW	75.79	<a href="#">2</a>
Value Village Stores	1375 CLYDE AVE. STORE #2081 OTTAWA ON K2G 3H7	WSW	75.79	<a href="#">2</a>
Value Village Stores	1375 CLYDE AVE. STORE #2081 OTTAWA ON K2G 3H7	WSW	75.79	<a href="#">2</a>
Dymon Storage	1375 Clyde Ave Ottawa ON K2G 3H7	WSW	75.79	<a href="#">2</a>
Savers, Inc.	1375 CLYDE AVE. STORE #2081 OTTAWA ON	WSW	75.79	<a href="#">2</a>
Value Village Stores, Inc.	1375 CLYDE AVE. STORE #2081 OTTAWA ON K2G 3H7	WSW	75.79	<a href="#">2</a>
Value Village Stores, Inc.	1375 CLYDE AVE. STORE #2081 OTTAWA ON	WSW	75.79	<a href="#">2</a>

<b><u>Equal/Higher Elevation</u></b>	<b><u>Address</u></b>	<b><u>Direction</u></b>	<b><u>Distance (m)</u></b>	<b><u>Map Key</u></b>
Value Village Stores, Inc.	1375 CLYDE AVE. STORE #2081 OTTAWA ON	WSW	75.79	<a href="#"><u>2</u></a>
Value Village Stores, Inc.	1375 CLYDE AVE. STORE #2081 OTTAWA ON	WSW	75.79	<a href="#"><u>2</u></a>
Value Village Stores	1375 CLYDE AVE. STORE #2081 OTTAWA ON K2G 3H7	WSW	75.79	<a href="#"><u>2</u></a>
Value Village Stores	1375 CLYDE AVE. STORE #2081 OTTAWA ON	WSW	75.79	<a href="#"><u>2</u></a>
DUPONT CONTRACTING	1400 BASELINE RD OTTAWA ON K2C 0A9	W	96.33	<a href="#"><u>5</u></a>
5010560 Ontario Inc	1486 Merivale Road Ottawa ON K2E 6Z5	SE	127.25	<a href="#"><u>13</u></a>
PRODUCTIVE PRINTING - SHEILA CURRY	1489 MERIVALE ROAD, SUITE 102 ARMSTRONG PLAZA NEPEAN ON K2E 5P3	SE	217.68	<a href="#"><u>82</u></a>
PRODUCTIVE PRINTING 31-773	ARMSTRONG PLAZA 1489 MERIVALE ROAD, SUITE 102 NEPEAN ON K2E 5P3	SE	217.68	<a href="#"><u>82</u></a>
PRODUCTIVE PRINTING - SHEILA CURRY	ARMSTRONG PLAZA 1489 MERIVALE ROAD, SUITE 102 NEPEAN ON K2E 5P3	SE	217.68	<a href="#"><u>82</u></a>
OTTAWA-CARLETON DISTRICT SCHOOL BOARD	1357 BASELINE ROAD OTTAWA ON	NNW	249.51	<a href="#"><u>105</u></a>
CLYDESDALE SHOPPING CENTERS LTD	1357 BASELINE ROAD OTTAWA ON	NNW	249.51	<a href="#"><u>105</u></a>
OTTAWA BOARD OF EDUCATION	LAURENTIAN HIGH SCHOOL, 1357 BASELINERD C/O 330 GILMOUR ST. OTTAWA ON K2C 0A8	NNW	249.51	<a href="#"><u>105</u></a>

<b><u>Equal/Higher Elevation</u></b>	<b><u>Address</u></b>	<b><u>Direction</u></b>	<b><u>Distance (m)</u></b>	<b><u>Map Key</u></b>
THE OTTAWA BOARD OF EDUCATION	LAURENTIAN HIGH SCHOOL,1357 BASELINE RD C/O 330 GILMOUR ST. OTTAWA ON K2C 0A8	NNW	249.51	<a href="#">105</a>
OTTAWA BOARD OF EDUCATION	LAURENTIAN HIGH SCHOOL 1357 BASELINE ROAD OTTAWA ON K2C 0A8	NNW	249.51	<a href="#">105</a>
THE OTTAWA BOARD OF EDUCATION 29-550	LAURENTIAN HIGH SCHOOL,1357 BASELINE RD C/O 330 GILMOUR ST. OTTAWA ON K2C 0A8	NNW	249.51	<a href="#">105</a>
OTTAWA-CARLETON DISTRICT SCHOOL BOARD	LAURENTIAN HIGH SCHOOL 1357 BASELINE ROAD OTTAWA ON K2C 0A8	NNW	249.51	<a href="#">105</a>
Ottawa-Carleton District School Board	Laurention H.S. Public School 1357 Baseline Road Ottawa ON K2C 0A8	NNW	249.51	<a href="#">105</a>
<b><u>Lower Elevation</u></b>	<b><u>Address</u></b>	<b><u>Direction</u></b>	<b><u>Distance (m)</u></b>	<b><u>Map Key</u></b>
LOBLAWS SUPERMARKETS LTD. 24-850	1460 MERIVALE ROAD NEPEAN ON K2E 5P2	ENE	193.56	<a href="#">52</a>
LOBLAWS SUPERMARKETS LTD	1460 MERIVALE ROAD NEPEAN ON K2E 5P2	ENE	193.56	<a href="#">52</a>
LOBLAWS SUPERMARKETS LIMITED	1460 MERIVALE ROAD NEPEAN ON K2E 5P2	ENE	193.56	<a href="#">52</a>
SPORTS EXPERTS #51	1460 MERIVALE RD. NEPEAN ON K2E 5P2	ENE	193.56	<a href="#">52</a>
SPORTS EXPERTS #51 34-397	1460 MERIVALE RD. NEPEAN ON K2E 5P2	ENE	193.56	<a href="#">52</a>
SPORTS EXPERTS #51	1460 MERIVALE ROAD NEPEAN ON K2E 5P2	ENE	193.56	<a href="#">52</a>

SHOPPERS DRUG MART	1460 MERIVALE ROAD OTTAWA ON K2E 5P2	ENE	193.56	<a href="#">52</a>
SJL HOLDINGS LIMITED	1460 MERIVALE ROAD OTTAWA ON K2E 5N9	ENE	193.56	<a href="#">52</a>
FCR MANAGEMENT SERVICES	1460 MERIVALE ROAD OTTAWA ON K2E 5P2	ENE	193.56	<a href="#">52</a>
Loblaw Properties Ltd.	1460 Merivale Road Ottawa ON K2E 5P2	ENE	193.56	<a href="#">52</a>
Loblaw Properties Ltd.	1460 Merivale Road Ottawa ON K2E 5P2	ENE	193.56	<a href="#">52</a>
Loblaw Properties Ltd.	1460 Merivale Road Ottawa ON K2E 5P2	ENE	193.56	<a href="#">52</a>
Loblaw Properties Ltd.	1460 Merivale Road Ottawa ON K2E 5P2	ENE	193.56	<a href="#">52</a>
Merivale Dental Centre	1460 Meivale Road Unit 4B Ottawa ON K2E5P2	ENE	193.56	<a href="#">52</a>
Merivale Dental Centre	1460 Meivale Road Unit 4B Ottawa ON K2E5P2	ENE	193.56	<a href="#">52</a>
Loblaw Properties Ltd.	1460 Merivale Road Ottawa ON K2E 5P2	ENE	193.56	<a href="#">52</a>
BG FUELS GAS BARS 4281	1460 Merivale Road Ottawa ON K2E 5P2	ENE	193.56	<a href="#">52</a>
Merivale Dental Centre	1460 Meivale Road Unit 4B Ottawa ON K2E5P2	ENE	193.56	<a href="#">52</a>



Loblaw Properties Ltd.	1460 Merivale Road Ottawa ON K2E 5P2	ENE	193.56	<a href="#">52</a>
BG FUELS GAS BARS 4281	1460 Merivale Road Ottawa ON K2E 5P2	ENE	193.56	<a href="#">52</a>
Clyde Dental Centre	1390 Clyde Ave, unit 102 Ottawa ON K2G3H9	SW	202.14	<a href="#">60</a>
Clyde Dental Centre	1390 Clyde Ave, unit 102 Ottawa ON K2G3H9	SW	202.14	<a href="#">60</a>
FLASHBACK PHOTO (OUT OF BUSINESS) 15-677	1370 CLYDE AVENUE NEPEAN ON K2G 3H8	WSW	208.38	<a href="#">63</a>
FLASHBACK PHOTO 15-677	1370 CLYDE AVENUE NEPEAN ON K2G 3H8	WSW	208.38	<a href="#">63</a>
MERIVALE MEDICAL IMAGING	1370 CLYOE AVENUE NEPEAN ON K2G 3H8	WSW	208.38	<a href="#">63</a>
MERIVALE MEDICAL IMAGING	1370 CLYDE AVE. NEPEAN ON K2G 3H8	WSW	208.38	<a href="#">63</a>
MERIVALE MEDICAL IMAGING	1370 CLYDE AVE. NEPEAN ON K2G 3H8	WSW	208.38	<a href="#">63</a>
MERIVALE MEDICAL IMAGING	1370 CLYDE AVE. NEPEAN ON K2G 3H8	WSW	208.38	<a href="#">63</a>
MERIVALE MEDICAL IMAGING	1370 CLYDE AVE. NEPEAN ON K2G 3H8	WSW	208.38	<a href="#">63</a>
MERIVALE MEDICAL IMAGING	1370 CLYDE AVE. NEPEAN ON K2G 3H8	WSW	208.38	<a href="#">63</a>
MERIVALE MEDICAL IMAGING	1370 CLYDE AVE. NEPEAN ON K2G 3H8	WSW	208.38	<a href="#">63</a>
MERIVALE MEDICAL IMAGING	1370 CLYDE AVE. NEPEAN ON	WSW	208.38	<a href="#">63</a>

Ottawa Sport Medicine Centre	1370 Clyde Avenue Ottawa ON	WSW	208.38	<a href="#">63</a>
Ottawa Sport Medicine Centre	1370 Clyde Avenue Ottawa ON K2G 3h8	WSW	208.38	<a href="#">63</a>
MERIVALE MEDICAL IMAGING	1370 CLYDE AVE. NEPEAN ON K2G 3H8	WSW	208.38	<a href="#">63</a>
Ottawa Sport Medicine Centre	1370 Clyde Avenue Ottawa ON K2G 3h8	WSW	208.38	<a href="#">63</a>
MERIVALE MEDICAL IMAGING	1370 CLYDE AVE. NEPEAN ON K2G 3H8	WSW	208.38	<a href="#">63</a>
Ottawa Sport Medicine Centre	1370 Clyde Avenue Ottawa ON K2G 3h8	WSW	208.38	<a href="#">63</a>
MERIVALE MEDICAL IMAGING	1370 CLYDE AVE. NEPEAN ON K2G 3H8	WSW	208.38	<a href="#">63</a>
Ottawa Sport Medicine Centre	1370 Clyde Avenue Ottawa ON K2G 3h8	WSW	208.38	<a href="#">63</a>
MERIVALE MEDICAL IMAGING	1370 CLYDE AVE. NEPEAN ON K2G 3H8	WSW	208.38	<a href="#">63</a>
Ottawa Sport Medicine Centre	1370 Clyde Avenue Ottawa ON K2G 3h8	WSW	208.38	<a href="#">63</a>
MERIVALE MEDICAL IMAGING	1370 CLYDE AVE. NEPEAN ON K2G 3H8	WSW	208.38	<a href="#">63</a>
Ottawa Sport Medicine Centre	1370 Clyde Avenue Ottawa ON K2G 3h8	WSW	208.38	<a href="#">63</a>

MERIVALE MEDICAL IMAGING	1370 CLYDE AVE. NEPEAN ON K2G 3H8	WSW	208.38	<a href="#">63</a>
Imperial Oil	1442 Baseline Road Ottawa ON K2C 0B2	W	212.88	<a href="#">72</a>
Imperial Oil	1442 Baseline Road Ottawa ON K2C 0B2	W	212.88	<a href="#">72</a>
Imperial Oil	1442 Baseline Road Ottawa ON K2C 0B2	W	212.88	<a href="#">72</a>
Imperial Oil	1442 Baseline Road Ottawa ON K2C 0B2	W	212.88	<a href="#">72</a>
Imperial Oil	1442 Baseline Road Ottawa ON K2C 0B2	W	212.88	<a href="#">72</a>
Imperial Oil	1442 Baseline Road Ottawa ON	W	212.88	<a href="#">72</a>
Imperial Oil	1442 Baseline Road Ottawa ON K2C 0B2	W	212.88	<a href="#">72</a>
Imperial Oil	1442 Baseline Road Ottawa ON K2C 0B2	W	212.88	<a href="#">72</a>
Imperial Oil	1442 Baseline Road Ottawa ON K2C 0B2	W	212.88	<a href="#">72</a>
Imperial Oil	1442 Baseline Road Ottawa ON K2C 0B2	W	212.88	<a href="#">72</a>
Imperial Oil	1442 Baseline Road Ottawa ON K2C 0B2	W	212.88	<a href="#">72</a>
Imperial Oil	1442 Baseline Road Ottawa ON K2C 0B2	W	212.88	<a href="#">72</a>
A. M. Pharmacare Limited	1469 MERIVALE ROAD Ottawa ON K2E 5N9	E	226.35	<a href="#">88</a>

A. M. Pharmacare Limited (629)	1469 MERIVALE ROAD Ottawa ON K2E 5N9	E	226.35	<a href="#">88</a>
A. M. Pharmacare Limited	1469 MERIVALE ROAD Ottawa ON K2E 5N9	E	226.35	<a href="#">88</a>
A. M. Pharmacare Limited	1469 MERIVALE ROAD Ottawa ON K2E 5N9	E	226.35	<a href="#">88</a>
Shohdy Gana pharmacy inc.	1469 MERIVALE ROAD Ottawa ON K2E 5N9	E	226.35	<a href="#">88</a>
ASTRAL MEDIA RADIO G.P.	1504 MERIVALE ROAD OTTAWA ON K2P 5E3	S	228.74	<a href="#">89</a>
ASTRAL MEDIA RADIO G.P.	1504 MERIVALE ROAD OTTAWA ON	S	228.74	<a href="#">89</a>
Bell	1504 Merivale rd Ottawa ON K2E 6Z5	S	228.74	<a href="#">89</a>

### **INC - Fuel Oil Spills and Leaks**

A search of the INC database, dated May 31, 2021 has found that there are 2 INC site(s) within approximately 0.25 kilometers of the project property.

<b><u>Equal/Higher Elevation</u></b>	<b><u>Address</u></b>	<b><u>Direction</u></b>	<b><u>Distance (m)</u></b>	<b><u>Map Key</u></b>
	1489 MERIVALE RD, OTTAWA ON	SE	217.68	<a href="#">82</a>
<b><u>Lower Elevation</u></b>	<b><u>Address</u></b>	<b><u>Direction</u></b>	<b><u>Distance (m)</u></b>	<b><u>Map Key</u></b>
BCP IV SERVICE STATION LP O/A BG FUELS	1460 MERIVALE RD.,OTTAWA,ON, K2E 5P2,CA ON	ENE	193.56	<a href="#">52</a>

## **NPCB - National PCB Inventory**

A search of the NPCB database, dated 1988-2008\* has found that there are 1 NPCB site(s) within approximately 0.25 kilometers of the project property.

<b><u>Equal/Higher Elevation</u></b>	<b><u>Address</u></b>	<b><u>Direction</u></b>	<b><u>Distance (m)</u></b>	<b><u>Map Key</u></b>
CJOH TV	1500 MERIVALE RD. OTTAWA ON	-	0.00	<a href="#"><u>1</u></a>

## **PES - Pesticide Register**

A search of the PES database, dated Oct 2011- Aug 31, 2021 has found that there are 46 PES site(s) within approximately 0.25 kilometers of the project property.

<b><u>Equal/Higher Elevation</u></b>	<b><u>Address</u></b>	<b><u>Direction</u></b>	<b><u>Distance (m)</u></b>	<b><u>Map Key</u></b>
CANADIAN TIRE STORE #258 GORDON C. REID LIMITED	1375 CLYDE AVENUE AT BASELINE OTTAWA ON	WSW	75.79	<a href="#"><u>2</u></a>

CANADIAN TIRE STORE #258 /DES KEON LTD.	1375 CLYDE AVENUE NEPEAN ON K2G3H7	WSW	75.79	<a href="#"><u>2</u></a>
--	---------------------------------------	-----	-------	--------------------------

Yes Pest Control Inc	1489 Merivale RD Ottawa ON K2E 5P3	SE	217.68	<a href="#"><u>82</u></a>
----------------------	---------------------------------------	----	--------	---------------------------

Yes Pest Control Inc	1489 Merivale RD Ottawa ON K2E 5P3	SE	217.68	<a href="#"><u>82</u></a>
----------------------	---------------------------------------	----	--------	---------------------------

<b><u>Lower Elevation</u></b>	<b><u>Address</u></b>	<b><u>Direction</u></b>	<b><u>Distance (m)</u></b>	<b><u>Map Key</u></b>
SHOPPERS DRUG MART #627	1460 MERIVALE RD OTTAWA ON K2E5P2	ENE	193.56	<a href="#"><u>52</u></a>

LOBLAWS SUPERMARKETS LTD #1188	1460 MERIVALE RD OTTAWA ON K2E5P2	ENE	193.56	<a href="#"><u>52</u></a>
-----------------------------------	--------------------------------------	-----	--------	---------------------------

LOBLAWS SUPERMARKETS #1194	1460 MERIVALE RD OTTAWA ON K2E5P2	ENE	193.56	<a href="#"><u>52</u></a>
-------------------------------	--------------------------------------	-----	--------	---------------------------

LOBLAWS SUPERMARKET #1032	1460 MERIVALE RD OTTAWA ON K2E5P2	ENE	193.56	<a href="#">52</a>
ZEHRS MARKETS	1460 MERIVALE RD OTTAWA ON K2E5P2	ENE	193.56	<a href="#">52</a>
ZEHRS MARKETS #539	1460 MERIVALE RD OTTAWA ON K2E5P2	ENE	193.56	<a href="#">52</a>
ZEHRS MARKETS	1460 MERIVALE RD OTTAWA ON K2E5P2	ENE	193.56	<a href="#">52</a>
LOBLAWS SUPERMARKETS LTD #1082	1460 MERIVALE RD OTTAWA ON K2E5P2	ENE	193.56	<a href="#">52</a>
LOBLAWS SUPERMARKETS LTD. STORE #1208	1460 MERIVALE RD OTTAWA ON K2E5P2	ENE	193.56	<a href="#">52</a>
LOBLAW SUPERMARKET #1200	1460 MERIVALE RD OTTAWA ON K2E5P2	ENE	193.56	<a href="#">52</a>
LOBLAWS LIMITED C.O.B. AS "LOBLAWS" 082-8	1460 MERIVALE ROAD OTTAWA ON	ENE	193.56	<a href="#">52</a>
LOBLAWS SUPERMARKETS LTD.	1460 MERIVALE ROAD OTTAWA ON K2J 3W6	ENE	193.56	<a href="#">52</a>
LOBLAWS SUPERMARKETS LTD #1082	1460 MERIVALE RD OTTAWA ON K2E 5P2	ENE	193.56	<a href="#">52</a>
LOBLAWS SUPERMARKETS LTD #1082	1460 MERIVALE RD OTTAWA ON K2E5P2	ENE	193.56	<a href="#">52</a>
LOBLAWS SUPERMARKETS LTD #1082	1460 MERIVALE RD OTTAWA ON K2E5P2	ENE	193.56	<a href="#">52</a>
SHOPPERS DRUG MART #627	1460 MERIVALE RD OTTAWA ON K2E5P2	ENE	193.56	<a href="#">52</a>

SHOPPERS DRUG MART #627	1460 MERIVALE RD OTTAWA ON K2E 5P2	ENE	193.56	<a href="#">52</a>
LOBLAWS SUPERMARKETS LIMITED	1460 MERIVALE RD OTTAWA ON K2E5P2	ENE	193.56	<a href="#">52</a>
LOBLAWS SUPERMARKETS LTD.	1460 MERIVALE RD OTTAWA ON K2E5P2	ENE	193.56	<a href="#">52</a>
LOBLAWS SUPERMARKETS LTD #1021	1460 MERIVALE RD OTTAWA ON K2E5P2	ENE	193.56	<a href="#">52</a>
LOBLAWS SUPERMARKETS LTD.	1460 MERIVALE RD OTTAWA ON K2E5P2	ENE	193.56	<a href="#">52</a>
LOBLAWS INC. STORE #1095	1460 MERIVALE RD OTTAWA ON K2E5P2	ENE	193.56	<a href="#">52</a>
LOBLAWS SUPERMARKETS LIMITED 1174	1460 MERIVALE RD OTTAWA ON K2E5P2	ENE	193.56	<a href="#">52</a>
LOBLAWS INC #1212	1460 MERIVALE RD OTTAWA ON K2E5P2	ENE	193.56	<a href="#">52</a>
LOBLAWS INC. # 1003	1460 MERIVALE RD OTTAWA ON K2E5P2	ENE	193.56	<a href="#">52</a>
ZEHRS MARKETS	1460 MERIVALE RD OTTAWA ON K2E5P2	ENE	193.56	<a href="#">52</a>
LOBLAWS SUPERMARKETS #1027	1460 MERIVALE RD OTTAWA ON K2E1P5	ENE	193.56	<a href="#">52</a>
LOBLAWS SUPERMARKETS #1064	1460 MERIVALE RD OTTAWA ON K2E1P5	ENE	193.56	<a href="#">52</a>

LOBLAWS SUPERMARKETS #1090	1460 MERIVALE RD OTTAWA ON K2E1P5	ENE	193.56	<a href="#"><u>52</u></a>
LOBLAWS SUPERMARKETS LTD. STORE #1099	1460 MERIVALE RD OTTAWA ON K2E1P5	ENE	193.56	<a href="#"><u>52</u></a>
LOBLAWS SUPERMARKETS #1127	1460 MERIVALE RD OTTAWA ON K2E1P5	ENE	193.56	<a href="#"><u>52</u></a>
LOBLAWS SUPERMARKET #1170	1460 MERIVALE RD OTTAWA ON K2E1P5	ENE	193.56	<a href="#"><u>52</u></a>
TRENT E JAY ADOTHECARY LTD	1469 MERIVALE RD OTTAWA ON K2E5N9	E	226.35	<a href="#"><u>88</u></a>
A.M. PHARMACARE LIMITED	1469 MERIVALE ROAD OTTAWA ON K2E5N9	E	226.35	<a href="#"><u>88</u></a>
TRENT E JAY ADOTHECARY LTD	1469 MERIVALE RD OTTAWA ON K2E5N9	E	226.35	<a href="#"><u>88</u></a>
A.M. PHARMACARE LIMITED	1469 MERIVALE ROAD OTTAWA ON K2E 5N9	E	226.35	<a href="#"><u>88</u></a>
SHOPPERS DRUG MART #627	1469 MERIVALE RD OTTAWA ON K2E5N9	E	226.35	<a href="#"><u>88</u></a>
A.M. PHARMACARE LIMITED	1469 MERIVALE ROAD OTTAWA ON K2E5N9	E	226.35	<a href="#"><u>88</u></a>
TRENT E JAY APOTHECARY LTD	1469 MERIVALE RD OTTAWA ON K2E5N9	E	226.35	<a href="#"><u>88</u></a>
METRO ONTARIO INC O/A METRO/FOOD BASICS # 907	1465 MERIVALE ROAD, UNIT 13 OTTAWA ON K2E5N9	E	245.18	<a href="#"><u>103</u></a>
METRO ONTARIO INC O/A METRO/FOOD BASICS # 907	1465 Merivale Road, Unit 13 Ottawa ON K2E 5N9	E	245.18	<a href="#"><u>103</u></a>



METRO ONTARIO INC O/A METRO/FOOD BASICS # 907	1465 MERIVALE ROAD, UNIT 13 OTTAWA ON K2E5N9	E	245.18	<a href="#">103</a>
--	---	---	--------	---------------------

**PRT - Private and Retail Fuel Storage Tanks**

A search of the PRT database, dated 1989-1996\* has found that there are 10 PRT site(s) within approximately 0.25 kilometers of the project property.

<b><u>Equal/Higher Elevation</u></b>	<b><u>Address</u></b>	<b><u>Direction</u></b>	<b><u>Distance (m)</u></b>	<b><u>Map Key</u></b>
FRISBY TIRE CO (1974) LTD	1377 CLYDE AV NEPEAN ON K2G 3H7	WSW	91.82	<a href="#">4</a>
CANADIAN TIRE CORP LTD PETROLEUM DIVISION - SUSAN	1400 BASELINE RD OTTAWA ON K2C 0A9	W	96.33	<a href="#">5</a>
PETRO CANADA NEIGHBOURS	1432 BASELINE RD NEPEAN ON K2C 0A9	WNW	150.13	<a href="#">32</a>

<b><u>Lower Elevation</u></b>	<b><u>Address</u></b>	<b><u>Direction</u></b>	<b><u>Distance (m)</u></b>	<b><u>Map Key</u></b>
	1460 MERIVALE RD. NEPEAN, ONT. ON	ENE	193.56	<a href="#">52</a>
SUNYS PETROLEUM INC	1460 MERIVALE RD NEPEAN ON K2E5P2	ENE	193.56	<a href="#">52</a>
SUNYS PETROLEUM INC	1460 MERIVALE RD NEPEAN ON K2E5P2	ENE	193.56	<a href="#">52</a>
C CORP (ONTARIO) INC ATTN ACCOUNTS PAYABLE	1460 MERIVALE RD NEPEAN ON K2E5P2	ENE	193.56	<a href="#">52</a>
DONALD BELLS PETROLEUM LTD	1468 MERIVALE RD OTTAWA ON K2E 5P1	E	212.73	<a href="#">71</a>
SCOTTS ESSO RICHARD SCOTT	1442 BASELINE RD NEPEAN ON K2C3Z4	W	212.88	<a href="#">72</a>

T & P ESSO C/O TED DESROSIERS	1442 BASELINE RD NEPEAN ON K2C 0B2	W	212.88	<a href="#">72</a>
----------------------------------	---------------------------------------	---	--------	--------------------

### **REC - Ontario Regulation 347 Waste Receivers Summary**

A search of the REC database, dated 1986-1990, 1992-2018 has found that there are 1 REC site(s) within approximately 0.25 kilometers of the project property.

<b><u>Equal/Higher Elevation</u></b>	<b><u>Address</u></b>	<b><u>Direction</u></b>	<b><u>Distance (m)</u></b>	<b><u>Map Key</u></b>
BBS ONTARIO INCORPORATED	CJOH-TV 1500 MERIVALE ROAD NEPEAN ON K2E 6Z5	-	0.00	<a href="#">1</a>

### **RSC - Record of Site Condition**

A search of the RSC database, dated 1997-Sept 2001, Oct 2004-Aug 2021 has found that there are 2 RSC site(s) within approximately 0.25 kilometers of the project property.

<b><u>Equal/Higher Elevation</u></b>	<b><u>Address</u></b>	<b><u>Direction</u></b>	<b><u>Distance (m)</u></b>	<b><u>Map Key</u></b>
Clydesdale Shopping Centres Limited	1357 BASELINE RD, OTTAWA, ON, K2C 0A8 OTTAWA ON K2C 0A8	NNW	249.51	<a href="#">105</a>

<b><u>Lower Elevation</u></b>	<b><u>Address</u></b>	<b><u>Direction</u></b>	<b><u>Distance (m)</u></b>	<b><u>Map Key</u></b>
Reno Realty Holdings Limited	1460 Merivale Road, Ottawa, Ontario, K2E 5P2, ON	ENE	193.56	<a href="#">52</a>

### **RST - Retail Fuel Storage Tanks**

A search of the RST database, dated 1999-Dec 31, 2020 has found that there are 10 RST site(s) within approximately 0.25 kilometers of the project property.

<b><u>Equal/Higher Elevation</u></b>	<b><u>Address</u></b>	<b><u>Direction</u></b>	<b><u>Distance (m)</u></b>	<b><u>Map Key</u></b>
SWAN'S GARAGE	1486 MERIVALE RD NEPEAN ON K2E 6Z5	SE	127.25	<a href="#">13</a>
SWAN'S GARAGE	1486 MERIVALE RD NEPEAN ON K2E6Z5	SE	127.25	<a href="#">13</a>

<u>Equal/Higher Elevation</u>	<u>Address</u>	<u>Direction</u>	<u>Distance (m)</u>	<u>Map Key</u>
NEIGHBOUR'S PETRO-CANADA	1432 BASE LINE RD OTTAWA ON K2C0A9	WNW	150.13	<a href="#">32</a>
NEIGHBOUR'S PETRO-CANADA	1432 BASELINE RD OTTAWA ON K2C 0A9	WNW	150.13	<a href="#">32</a>
PETRO-CANADA	1432 BASELINE RD OTTAWA ON K2C 0A9	WNW	150.13	<a href="#">32</a>
PETRO-CANADA	1432 BASELINE RD OTTAWA ON K2C0A9	WNW	150.13	<a href="#">32</a>

<u>Lower Elevation</u>	<u>Address</u>	<u>Direction</u>	<u>Distance (m)</u>	<u>Map Key</u>
SUNYS PETROLEUM INC	1460 MERIVALE RD NEPEAN ON K2E5P2	ENE	193.56	<a href="#">52</a>
MR LUBE	1442 BASELINE RD OTTAWA ON K2C0B2	W	212.88	<a href="#">72</a>
MR LUBE	1442 BASELINE RD OTTAWA ON K2C0B2	W	212.88	<a href="#">72</a>
MR LUBE	1442 BASELINE RD OTTAWA ON K2C 0B2	W	212.88	<a href="#">72</a>

### **SCT - Scott's Manufacturing Directory**

A search of the SCT database, dated 1992-Mar 2011\* has found that there are 5 SCT site(s) within approximately 0.25 kilometers of the project property.

<u>Equal/Higher Elevation</u>	<u>Address</u>	<u>Direction</u>	<u>Distance (m)</u>	<u>Map Key</u>
Warrenty Communications Inc.	1500 Merivale Rd Ottawa ON K2E 6Z5	-	0.00	<a href="#">1</a>
Focus Scientific Ltd.	1489 Merivale Rd Nepean ON K2E 5P3	SE	217.68	<a href="#">82</a>

<u>Equal/Higher Elevation</u>	<u>Address</u>	<u>Direction</u>	<u>Distance (m)</u>	<u>Map Key</u>
<b>Lower Elevation</b>	<b>Address</b>	<b>Direction</b>	<b>Distance (m)</b>	<b>Map Key</b>
Artistic Cake Design Centre	1390 Clyde Ave Unit 106 Nepean ON K2G 3H9	SW	202.14	<a href="#">60</a>
MPC Circuits Inc.	1390 Clyde Ave Suite 205 Nepean ON K2G 3H9	SW	202.14	<a href="#">60</a>
CWG Footcare Inc.	1390 Clyde Ave Suite 103 Nepean ON K2G 3H9	SW	202.14	<a href="#">60</a>

### **SPL - Ontario Spills**

A search of the SPL database, dated 1988-Aug 2020 has found that there are 16 SPL site(s) within approximately 0.25 kilometers of the project property.

<u>Equal/Higher Elevation</u>	<u>Address</u>	<u>Direction</u>	<u>Distance (m)</u>	<u>Map Key</u>
	Value Village Parking Lot, 1375 Clyde Ave.<UNOFFICIAL> Ottawa ON	WSW	75.79	<a href="#">2</a>
FRISBEE TIRE	1377 CLYDE NEPEAN CITY ON K2G 3H7	WSW	91.82	<a href="#">4</a>
PETRO-CANADA	1432 BASELINE RD. AT CLYDE SERVICE STATION OTTAWA CITY ON K2C 0A9	WNW	150.13	<a href="#">32</a>
Petro-Canada	1432 Baseline Road, Ottawa ON K2C 0A9	WNW	150.13	<a href="#">32</a>
OTTAWA BOARD OF EDUCATION	1357 BASELINE ROAD OTTAWA CITY ON K2C 0A8	NNW	249.51	<a href="#">105</a>
Walmart Canada Corp.	1357 Baseline Rd Ottawa ON	NNW	249.51	<a href="#">105</a>

<u>Lower Elevation</u>	<u>Address</u>	<u>Direction</u>	<u>Distance (m)</u>	<u>Map Key</u>
NATIONAL GROCERIES COMPANY LTD	1460 MERIVALE RD OTTAWA CITY ON	ENE	193.56	<a href="#">52</a>
NATIONAL GROCERIES COMPANY LTD	1460 MERIVALE RD OTTAWA CITY ON	ENE	193.56	<a href="#">52</a>
Loblaws Companies East	1460 Merivale Rd. Ottawa ON	ENE	193.56	<a href="#">52</a>
Parson Refrigeration (1985) Ltd.	1460 Merivale Rd Ottawa ON	ENE	193.56	<a href="#">52</a>
Loblaws Inc.	1460 Merivale Road Ottawa ON K2E 5P2	ENE	193.56	<a href="#">52</a>
Loblaw Companies Limited	1460 Merivale Road Ottawa ON	ENE	193.56	<a href="#">52</a>
Seaboard Transport	1460 Merivale Rd Ottawa ON K2E 5P2	ENE	193.56	<a href="#">52</a>
Mr. Lube<UNOFFICIAL>	1442 Baseline Road Ottawa ON	W	212.88	<a href="#">72</a>
Parson Refrigeration (1985) Ltd.	1465 Meriville Road Ottawa ON	E	245.18	<a href="#">103</a>
Purolator Courier	1366 Clyde Ave. Ottawa ON K2C 3Z4	WNW	245.65	<a href="#">104</a>

### **WWIS - Water Well Information System**

A search of the WWIS database, dated Apr 30, 2021 has found that there are 74 WWIS site(s) within approximately 0.25 kilometers of the project property.

<u>Equal/Higher Elevation</u>	<u>Address</u>	<u>Direction</u>	<u>Distance (m)</u>	<u>Map Key</u>
	1500 MERIVALE ROAD Ottawa ON  <i>Well ID:</i> 7207637	SSW	78.23	<a href="#"><u>3</u></a>
	lot 35 con A ON  <i>Well ID:</i> 1504614	NNW	101.21	<a href="#"><u>6</u></a>
	1490 MERRIVALE ROAD OTTAWA ON  <i>Well ID:</i> 7046663	SE	105.66	<a href="#"><u>7</u></a>
	1500 MERIVALE RD OTTAWA ON  <i>Well ID:</i> 7210900	ESE	108.60	<a href="#"><u>8</u></a>
	1500 MERRIVALE RD. ON  <i>Well ID:</i> 7053696	ESE	115.09	<a href="#"><u>10</u></a>
	1500 MERIVALE RD. Ottawa ON  <i>Well ID:</i> 7207636	SSE	115.59	<a href="#"><u>11</u></a>
	1500 MERIVALE RD. Ottawa ON  <i>Well ID:</i> 7207634	ESE	117.61	<a href="#"><u>12</u></a>
	1500 MERIVALE RD. Ottawa ON  <i>Well ID:</i> 7207633	ESE	132.37	<a href="#"><u>14</u></a>
	1331 CLYDE AVE. Ottawa ON  <i>Well ID:</i> 7207625	WNW	135.50	<a href="#"><u>16</u></a>
	ON  <i>Well ID:</i> 1507864	NNW	136.22	<a href="#"><u>18</u></a>
	lot 35 con A ON  <i>Well ID:</i> 1504611	ESE	136.89	<a href="#"><u>20</u></a>
	lot 35 con A ON	W	140.84	<a href="#"><u>22</u></a>

<u>Equal/Higher Elevation</u>	<u>Address</u>	<u>Direction</u>	<u>Distance (m)</u>	<u>Map Key</u>
	<i>Well ID:</i> 1504629			
	lot 35 con A ON	SE	141.47	<a href="#">23</a>
	<i>Well ID:</i> 1504633			
	ON	NW	141.64	<a href="#">24</a>
	<i>Well ID:</i> 1507863			
	1331 CLYDE AVE. Ottawa ON	W	147.13	<a href="#">29</a>
	<i>Well ID:</i> 7207626			
	1331 CLYDE AVE. Ottawa ON	WNW	147.27	<a href="#">30</a>
	<i>Well ID:</i> 7207624			
	lot 35 con A ON	ESE	168.79	<a href="#">35</a>
	<i>Well ID:</i> 1504618			
	1500 MERIVALE RD OTTAWA ON	SSE	173.59	<a href="#">38</a>
	<i>Well ID:</i> 7210812			
	1500 MERIVALE RD OTTAWA ON	S	178.53	<a href="#">40</a>
	<i>Well ID:</i> 7210880			
	lot 35 con A ON	SE	180.47	<a href="#">41</a>
	<i>Well ID:</i> 1504622			
	lot 35 con A ON	SE	188.52	<a href="#">47</a>
	<i>Well ID:</i> 1504631			
	lot 35 con A ON	ESE	217.88	<a href="#">83</a>
	<i>Well ID:</i> 1504621			
	lot 35 con A ON	ESE	239.08	<a href="#">97</a>
	<i>Well ID:</i> 1504623			

<u>Lower Elevation</u>	<u>Address</u>	<u>Direction</u>	<u>Distance (m)</u>	<u>Map Key</u>
	1500 MERIVALE RD. Ottawa ON  <i>Well ID:</i> 7207632	ESE	134.41	<a href="#"><u>15</u></a>
	1500 MERIVALE RD OTTAWA ON  <i>Well ID:</i> 7210888	ESE	138.75	<a href="#"><u>21</u></a>
	lot 35 con A ON  <i>Well ID:</i> 1504638	E	144.46	<a href="#"><u>26</u></a>
	1500 MERIVALE RD. Ottawa ON  <i>Well ID:</i> 7207631	E	144.82	<a href="#"><u>27</u></a>
	lot 35 con A ON  <i>Well ID:</i> 1504637	E	149.56	<a href="#"><u>31</u></a>
	1500 MERIVALE RD. ON  <i>Well ID:</i> 7207630	E	162.46	<a href="#"><u>34</u></a>
	ON  <i>Well ID:</i> 7242904	E	170.42	<a href="#"><u>36</u></a>
	1500 MERIVALE RD OTTAWA ON  <i>Well ID:</i> 7210881	S	184.07	<a href="#"><u>42</u></a>
	lot 35 con 1 ON  <i>Well ID:</i> 1505861	WSW	185.45	<a href="#"><u>43</u></a>
	lot 35 con 1 ON  <i>Well ID:</i> 1505860	W	185.75	<a href="#"><u>44</u></a>
	1500 MERIVVTE RD OTTAWA ON  <i>Well ID:</i> 7216194	S	186.55	<a href="#"><u>45</u></a>
	1500 MERIVALE RD OTTAWA ON  <i>Well ID:</i> 7210813	S	187.36	<a href="#"><u>46</u></a>



lot 35 con A ON	E	189.90	<a href="#"><u>48</u></a>
<b>Well ID:</b> 1504634			
150 MERIVALE ROAD OTTAWA ON	S	189.92	<a href="#"><u>49</u></a>
<b>Well ID:</b> 7216196			
1500 MERIVALE ROAD Ottawa ON	S	191.72	<a href="#"><u>50</u></a>
<b>Well ID:</b> 7207628			
lot 35 con 1 ON	W	191.82	<a href="#"><u>51</u></a>
<b>Well ID:</b> 1505744			
lot 35 con A ON	E	195.30	<a href="#"><u>53</u></a>
<b>Well ID:</b> 1504632			
1500 MERIVALE RD. Ottawa ON	S	197.62	<a href="#"><u>55</u></a>
<b>Well ID:</b> 7207635			
1500 MERIVALE RD OTTAWA ON	S	198.41	<a href="#"><u>56</u></a>
<b>Well ID:</b> 7210879			
1500 MERIVALE ROAD OTTAWA ON	S	198.66	<a href="#"><u>57</u></a>
<b>Well ID:</b> 7216195			
lot 35 con 1 ON	WSW	199.58	<a href="#"><u>58</u></a>
<b>Well ID:</b> 1505809			
lot 35 con 1 ON	W	200.59	<a href="#"><u>59</u></a>
<b>Well ID:</b> 1505713			
1500 MERIVALE RD. Ottawa ON	S	204.71	<a href="#"><u>61</u></a>
<b>Well ID:</b> 7207640			
lot 35 con 1 ON	SW	204.82	<a href="#"><u>62</u></a>
<b>Well ID:</b> 1505808			
1500 MERRIEK ROAD Ottawa ON	S	209.41	<a href="#"><u>64</u></a>

<b>Well ID:</b> 7221411			
1500 MERIVALE ROAD Ottawa ON	S	209.88	<a href="#"><u>65</u></a>
<b>Well ID:</b> 7207638			
1500 MERIVALE RD OTTAWA ON	S	210.27	<a href="#"><u>66</u></a>
<b>Well ID:</b> 7210883			
1500 MERIVALE ROAD OTTAWA ON	S	211.54	<a href="#"><u>67</u></a>
<b>Well ID:</b> 7216198			
lot 35 con 1 ON	WSW	212.29	<a href="#"><u>68</u></a>
<b>Well ID:</b> 1505742			
lot 35 con 1 ON	WSW	212.29	<a href="#"><u>68</u></a>
<b>Well ID:</b> 1505760			
lot 35 con 1 ON	W	212.43	<a href="#"><u>69</u></a>
<b>Well ID:</b> 1505729			
1504 MERIVALE OTTAWA ON	SSE	213.36	<a href="#"><u>73</u></a>
<b>Well ID:</b> 7302330			
lot 35 con A ON	S	214.40	<a href="#"><u>75</u></a>
<b>Well ID:</b> 1504635			
1500 MERIVALE RD OTTAWA ON	S	214.66	<a href="#"><u>76</u></a>
<b>Well ID:</b> 7210882			
1500 MERIVALE ROAD OTTAWA ON	S	214.68	<a href="#"><u>77</u></a>
<b>Well ID:</b> 7216197			
1500 MERIVALE RD. Ottawa ON	S	215.53	<a href="#"><u>78</u></a>
<b>Well ID:</b> 7207639			
lot 35 con 1 ON	WSW	216.62	<a href="#"><u>79</u></a>
<b>Well ID:</b> 1505725			

1442 BASELINE RD. OTTAWA ON <i>Well ID:</i> 7267376	W	217.22	<a href="#"><u>80</u></a>
1500 MERIVALE RD. Ottawa ON <i>Well ID:</i> 7207629	S	217.53	<a href="#"><u>81</u></a>
1442 BASELINE RD OTTAWA ON <i>Well ID:</i> 7267374	W	219.43	<a href="#"><u>84</u></a>
1442 BASELINE ROAD OTTAWA ON <i>Well ID:</i> 7267375	W	220.49	<a href="#"><u>85</u></a>
1504 MERIVALE RD OTTAWA ON <i>Well ID:</i> 7302329	SSE	223.24	<a href="#"><u>86</u></a>
lot 35 con 1 ON <i>Well ID:</i> 1505803	SW	229.18	<a href="#"><u>90</u></a>
lot 35 con 1 ON <i>Well ID:</i> 1505793	SW	229.33	<a href="#"><u>91</u></a>
lot 35 con 1 ON <i>Well ID:</i> 1505731	WSW	229.54	<a href="#"><u>92</u></a>
1504 MERIVALE RD OTTAWA ON <i>Well ID:</i> 7302328	S	229.75	<a href="#"><u>93</u></a>
lot 35 con 1 ON <i>Well ID:</i> 1505732	W	231.78	<a href="#"><u>94</u></a>
lot 35 con A ON <i>Well ID:</i> 1504620	S	233.71	<a href="#"><u>95</u></a>
lot 35 con 1 ON <i>Well ID:</i> 1505741	WSW	239.17	<a href="#"><u>98</u></a>
lot 35 con 1 ON	W	241.73	<a href="#"><u>99</u></a>

**Well ID:** 1505714

lot 35 con 1  
ON

WSW

242.02

100

**Well ID:** 1505743

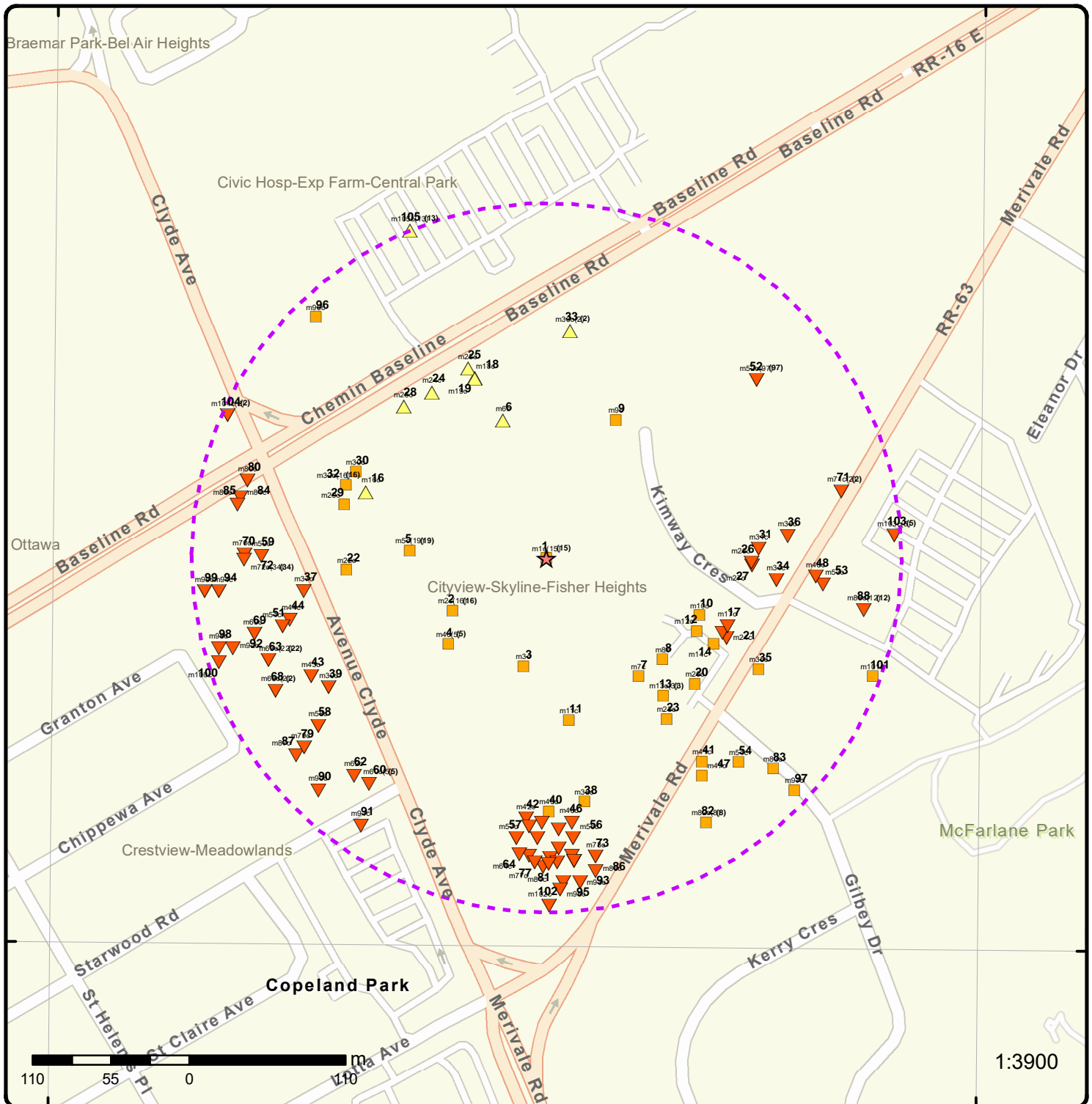

### Map: 0.25 Kilometer Radius

Order Number: 21092700446

Address: 1500 Merivale Road, Nepean, ON



Project Property	Freeways; Highways	Beach	Shopping & Sports Area
Buffer Outline	Traffic Circle; Ramp	Airport	University/College
Eris Sites with Higher Elevation	Major Arterial; Minor Arterial	Industrial Area	Cemetery; Golf Course
Eris Sites with Same Elevation	Local Road	Military Base	Parkt (National)
Eris Sites with Lower Elevation	Service Road; Traffic Circle; Ramp	Aircraft Roads	Park (City/County)
Eris Sites with Unknown Elevation	Rail	Native Reservation	Hospital

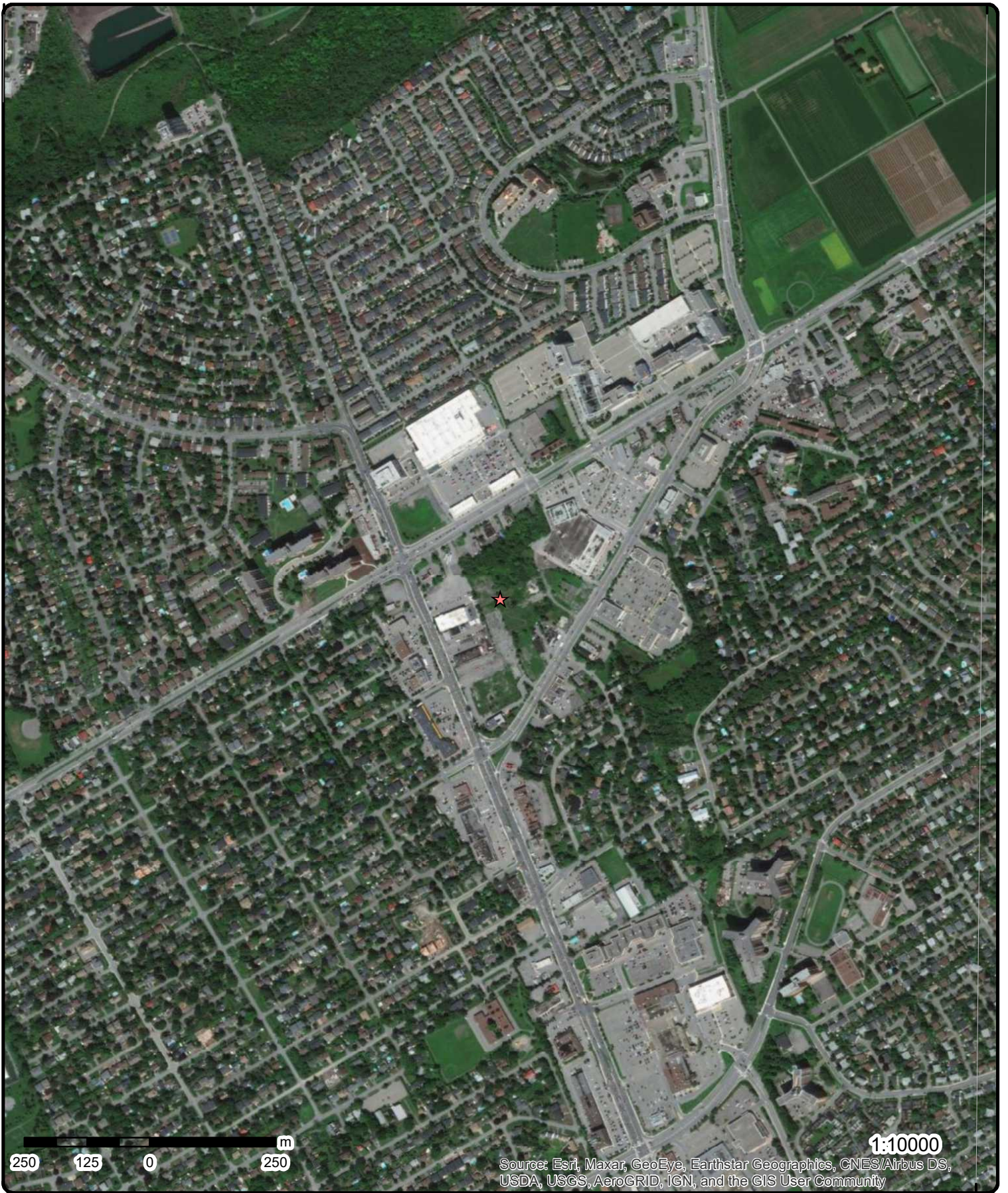

**Aerial** Year: 2020

Order Number: 21092700446

**Address: 1500 Merivale Road, Nepean, ON**



Source: ESRI World Imagery

© ERIS Information Limited Partnership

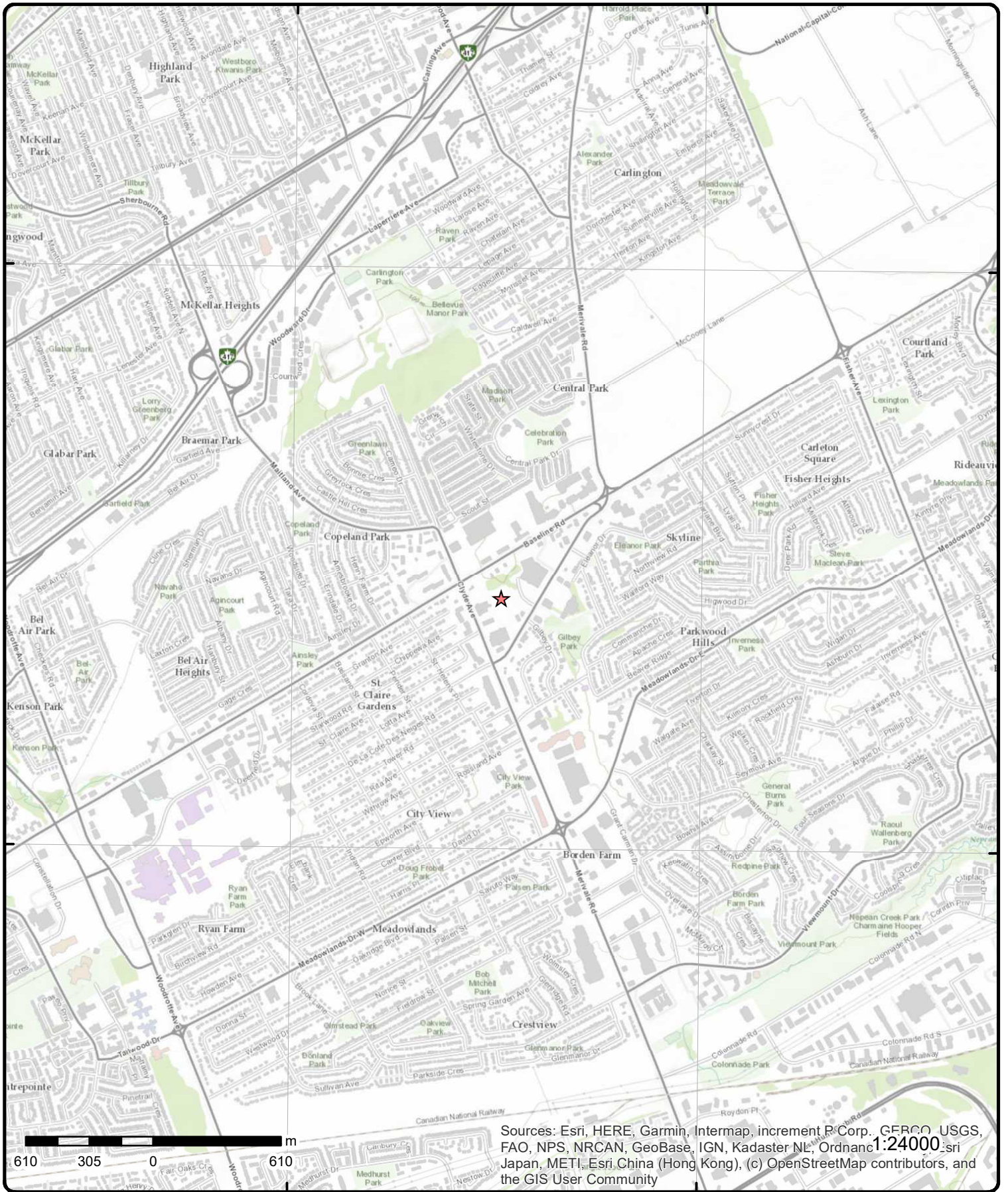

Sources: Esri, HERE, Garmin, Intermap, increment P Corp., GEBCO, USGS, FAO, NPS, NRCAN, GeoBase, IGN, Kadaster NL, Ordnance Survey, Esri Japan, METI, Esri China (Hong Kong), (c) OpenStreetMap contributors, and the GIS User Community

# Topographic Map

Address: 1500 Merivale Road, ON

Source: ESRI World Topographic Map

Order Number: 21092700446



© ERIS Information Limited Partnership

# Detail Report

Map Key	Number of Records	Direction/ Distance (m)	Elev/Diff (m)	Site	DB
<a href="#">1</a>	1 of 15	-/0.0	98.9 / 0.00	Warrenty Communications Inc. 1500 Merivale Rd Ottawa ON K2E 6Z5	SCT
<b>Established:</b>		1993			
<b>Plant Size (ft²):</b>		8			
<b>Employment:</b>					
<b>--Details--</b>					
<b>Description:</b>		Periodical Publishers			
<b>SIC/NAICS Code:</b>		511120			
<a href="#">1</a>	2 of 15	-/0.0	98.9 / 0.00	NATION'S CAPITAL TELEVISION INCORPORATED CJOH-TV 1500 MERIVALE ROAD NEPEAN ON K2E 6Z5	GEN
<b>Generator No:</b>		ON1540500		<b>PO Box No:</b>	
<b>Status:</b>				<b>Country:</b>	
<b>Approval Years:</b>		92,93,97,98,99,00,01,02,03,04		<b>Choice of Contact:</b>	
<b>Contam. Facility:</b>				<b>Co Admin:</b>	
<b>MHSW Facility:</b>				<b>Phone No Admin:</b>	
<b>SIC Code:</b>		4812			
<b>SIC Description:</b>		TV BROADCASTING			
<b><u>Detail(s)</u></b>					
<b>Waste Class:</b>		243			
<b>Waste Class Desc:</b>		PCB'S			
<a href="#">1</a>	3 of 15	-/0.0	98.9 / 0.00	NATION'S CAPITAL TELEVISION INC. 28-832 CJOH-TV 1500 MERIVALE ROAD NEPEAN ON K2E 6Z5	GEN
<b>Generator No:</b>		ON1540500		<b>PO Box No:</b>	
<b>Status:</b>				<b>Country:</b>	
<b>Approval Years:</b>		94,95,96		<b>Choice of Contact:</b>	
<b>Contam. Facility:</b>				<b>Co Admin:</b>	
<b>MHSW Facility:</b>				<b>Phone No Admin:</b>	
<b>SIC Code:</b>		4812			
<b>SIC Description:</b>		TV BROADCASTING			
<b><u>Detail(s)</u></b>					
<b>Waste Class:</b>		243			
<b>Waste Class Desc:</b>		PCB'S			
<a href="#">1</a>	4 of 15	-/0.0	98.9 / 0.00	1500 Merivale Road Ottawa ON	EHS



Map Key	Number of Records	Direction/ Distance (m)	Elev/Diff (m)	Site	DB
<b>Order No:</b> 20071030033 <b>Status:</b> C <b>Report Type:</b> CAN - Custom Report <b>Report Date:</b> 11/8/2007 <b>Date Received:</b> 10/30/2007 <b>Previous Site Name:</b> <b>Lot/Building Size:</b> <b>Additional Info Ordered:</b> Fire Insur. Maps And /or Site Plans					
<a href="#">1</a>	5 of 15	-/0.0	98.9 / 0.00	<b>CJOH TV</b> 1500 MERIVALE RD. OTTAWA ON	NPCB
<b>Company Code:</b> O3263 <b>Industry:</b> TELEPHONE,TELECOMMUNICATION <b>Site Status:</b> DELETED FEDERAL SITES <b>Transaction Date:</b> 10/9/1996 <b>Inspection Date:</b> 5/9/1996					
<a href="#">1</a>	6 of 15	-/0.0	98.9 / 0.00	<b>CTVGlobemedia Inc.</b> 1500 Merivale Road Ottawa K2E 6Z5 CITY OF OTTAWA ON	EBR
<b>EBR Registry No:</b> 010-7874 <b>Ministry Ref No:</b> 2097-7VYNC3 <b>Notice Type:</b> Instrument Decision <b>Notice Stage:</b> <b>Notice Date:</b> November 30, 2009 <b>Proposal Date:</b> September 23, 2009 <b>Year:</b> 2009 <b>Instrument Type:</b> (EPA s. 9) - Approval for discharge into the natural environment other than water (i.e. Air) <b>Off Instrument Name:</b> <b>Posted By:</b> <b>Company Name:</b> CTVGlobemedia Inc. <b>Site Address:</b> <b>Location Other:</b> <b>Proponent Name:</b> <b>Proponent Address:</b> 1500 Merivale Road, Ottawa Ontario, Canada K2E 6Z5 <b>Comment Period:</b> <b>URL:</b> <b>Site Location Details:</b> 1500 Merivale Road Ottawa K2E 6Z5 CITY OF OTTAWA					
<a href="#">1</a>	7 of 15	-/0.0	98.9 / 0.00	<b>CTVGlobemedia Inc.</b> 1500 Merivale Rd Ottawa ON	CA
<b>Certificate #:</b> 4641-7WKHL8 <b>Application Year:</b> 2009 <b>Issue Date:</b> 11/24/2009 <b>Approval Type:</b> Air <b>Status:</b> Approved <b>Application Type:</b> <b>Client Name:</b> <b>Client Address:</b> <b>Client City:</b>					

Map Key	Number of Records	Direction/ Distance (m)	Elev/Diff (m)	Site	DB
<b>Client Postal Code:</b> <b>Project Description:</b> <b>Contaminants:</b> <b>Emission Control:</b>					
<a href="#">1</a>	8 of 15	-/0.0	98.9 / 0.00	Aim Group 1500 Merivale Ottawa ON	GEN
<b>Generator No:</b>	ON5935599			<b>PO Box No:</b>	
<b>Status:</b>				<b>Country:</b>	
<b>Approval Years:</b>	2011			<b>Choice of Contact:</b>	
<b>Contam. Facility:</b>				<b>Co Admin:</b>	
<b>MHSW Facility:</b>				<b>Phone No Admin:</b>	
<b>SIC Code:</b>	562910				
<b>SIC Description:</b>					
<a href="#">1</a>	9 of 15	-/0.0	98.9 / 0.00	Aim Environmental Group 1500 Merivale Road Ottawa ON	GEN
<b>Generator No:</b>	ON2846570			<b>PO Box No:</b>	
<b>Status:</b>				<b>Country:</b>	
<b>Approval Years:</b>	2011			<b>Choice of Contact:</b>	
<b>Contam. Facility:</b>				<b>Co Admin:</b>	
<b>MHSW Facility:</b>				<b>Phone No Admin:</b>	
<b>SIC Code:</b>	541620				
<b>SIC Description:</b>					
<a href="#">1</a>	10 of 15	-/0.0	98.9 / 0.00	Aim Environmental Group 1500 Merivale Road Ottawa ON	GEN
<b>Generator No:</b>	ON2846570			<b>PO Box No:</b>	
<b>Status:</b>				<b>Country:</b>	
<b>Approval Years:</b>	2012			<b>Choice of Contact:</b>	
<b>Contam. Facility:</b>				<b>Co Admin:</b>	
<b>MHSW Facility:</b>				<b>Phone No Admin:</b>	
<b>SIC Code:</b>	541620				
<b>SIC Description:</b>	Environmental Consulting Services				
<a href="#">1</a>	11 of 15	-/0.0	98.9 / 0.00	CTVGlobemedia Inc. 1500 Merivale Rd Ottawa ON K2E 6Z5	ECA
<b>Approval No:</b>	4641-7WKHL8			<b>MOE District:</b>	Ottawa
<b>Approval Date:</b>	2009-11-24			<b>City:</b>	
<b>Status:</b>	Approved			<b>Longitude:</b>	-75.73666
<b>Record Type:</b>	ECA			<b>Latitude:</b>	45.3606
<b>Link Source:</b>	IDS			<b>Geometry X:</b>	
<b>SWP Area Name:</b>	Rideau Valley			<b>Geometry Y:</b>	
<b>Approval Type:</b>	ECA-AIR				
<b>Project Type:</b>	AIR				
<b>Business Name:</b>	CTVGlobemedia Inc.				
<b>Address:</b>	1500 Merivale Rd				
<b>Full Address:</b>					
<b>Full PDF Link:</b>	<a href="https://www.accessenvironment.ene.gov.on.ca/instruments/2097-7VYNC3-14.pdf">https://www.accessenvironment.ene.gov.on.ca/instruments/2097-7VYNC3-14.pdf</a>				
<a href="#">1</a>	12 of 15	-/0.0	98.9 / 0.00	1490 and 1500 Merivale Road	EHS

Map Key	Number of Records	Direction/ Distance (m)	Elev/Diff (m)	Site	DB
				Nepean ON K2E 6Z5	
<b>Order No:</b>	20300800342			<b>Nearest Intersection:</b>	
<b>Status:</b>	C			<b>Municipality:</b>	
<b>Report Type:</b>	Custom Report			<b>Client Prov/State:</b>	ON
<b>Report Date:</b>	13-OCT-20			<b>Search Radius (km):</b>	.25
<b>Date Received:</b>	08-OCT-20			<b>X:</b>	-75.7372243
<b>Previous Site Name:</b>				<b>Y:</b>	45.360793
<b>Lot/Building Size:</b>					
<b>Additional Info Ordered:</b>					

<u>1</u>	13 of 15	-/0.0	98.9 / 0.00	1490 and 1500 Merivale Road Nepean ON K2E 6Z5	EHS
<b>Order No:</b>	20300800342			<b>Nearest Intersection:</b>	
<b>Status:</b>	C			<b>Municipality:</b>	
<b>Report Type:</b>	Custom Report			<b>Client Prov/State:</b>	ON
<b>Report Date:</b>	13-OCT-20			<b>Search Radius (km):</b>	.25
<b>Date Received:</b>	08-OCT-20			<b>X:</b>	-75.7372243
<b>Previous Site Name:</b>				<b>Y:</b>	45.360793
<b>Lot/Building Size:</b>					
<b>Additional Info Ordered:</b>					

<u>1</u>	14 of 15	-/0.0	98.9 / 0.00	BBS ONTARIO INCORPORATED CJOH-TV 1500 MERIVALE ROAD NEPEAN ON K2E 6Z5	REC
<b>Choice of Contact:</b>					
<b>Site PO Box:</b>					
<b>Mail Addr:</b>					
<b>Co Admin:</b>					
<b>Site Bldg:</b>					
<b>Rec Op Div:</b>					
<b>Rec Op Name:</b>					
<b>Rec Div:</b>					
<b>Receiver No:</b>	402-92A003				
<b>Company ID:</b>					
<b>Province In:</b>	ONTARIO				
<b>Province Out:</b>					
<b>County Out:</b>					
<b>Phone No:</b>					
<b>Facility Type:</b>	PCB STORAGE SITE				
<b>Approval Yrs:</b>	1995; 1996; 1997; 1998; 1999; 2000; 2001; 2002; 2003; 2004; 2005; 2006; 2007; 2008				

**1999 Receiver Waste Information Details**

**Wastecode:** 243  
**Waste Desc:** PCB'S

<u>1</u>	15 of 15	-/0.0	98.9 / 0.00	1490 and 1500 Merivale Road Nepean ON K2E 6Z5	EHS
<b>Order No:</b>	20300800342			<b>Nearest Intersection:</b>	
<b>Status:</b>	C			<b>Municipality:</b>	
<b>Report Type:</b>	Custom Report			<b>Client Prov/State:</b>	ON
<b>Report Date:</b>	13-OCT-20			<b>Search Radius (km):</b>	.25
<b>Date Received:</b>	08-OCT-20			<b>X:</b>	-75.7372243
<b>Previous Site Name:</b>				<b>Y:</b>	45.360793
<b>Lot/Building Size:</b>					

Map Key	Number of Records	Direction/ Distance (m)	Elev/Diff (m)	Site	DB
<i>Additional Info Ordered:</i>					
<a href="#">2</a>	1 of 16	WSW/75.8	98.9 / 0.00	CANADIAN TIRE STORE #258 GORDON C. REID LIMITED 1375 CLYDE AVENUE AT BASELINE OTTAWA ON	PES
<b>Detail Licence No:</b> <b>Licence No:</b> <b>Status:</b> <b>Approval Date:</b> <b>Report Source:</b> <b>Licence Type:</b> Vendor <b>Licence Type Code:</b> <b>Licence Class:</b> <b>Licence Control:</b> <b>Latitude:</b> <b>Longitude:</b> <b>Lot:</b> <b>Concession:</b> <b>Region:</b> <b>District:</b> <b>County:</b> <b>Trade Name:</b> <b>PDF Link:</b>		<b>Operator Box:</b> <b>Operator Class:</b> <b>Operator No:</b> <b>Operator Type:</b> <b>Oper Area Code:</b> <b>Oper Phone No:</b> <b>Operator Ext:</b> <b>Operator Lot:</b> <b>Oper Concession:</b> <b>Operator Region:</b> <b>Operator District:</b> <b>Operator County:</b> <b>Op Municipality:</b> <b>Post Office Box:</b> <b>MOE District:</b> <b>SWP Area Name:</b>			
<a href="#">2</a>	2 of 16	WSW/75.8	98.9 / 0.00	Value Village Parking Lot, 1375 Clyde Ave. <UNOFFICIAL> Ottawa ON	SPL
<b>Ref No:</b> 5713-6CPSMH <b>Site No:</b> <b>Incident Dt:</b> 5/24/2005 <b>Year:</b> <b>Incident Cause:</b> Pipe Or Hose Leak <b>Incident Event:</b> <b>Contaminant Code:</b> <b>Contaminant Name:</b> HYDRAULIC OIL <b>Contaminant Limit 1:</b> <b>Contam Limit Freq 1:</b> <b>Contaminant UN No 1:</b> <b>Environment Impact:</b> Not Anticipated <b>Nature of Impact:</b> <b>Receiving Medium:</b> Land <b>Receiving Env:</b> <b>MOE Response:</b> <b>Dt MOE Arvl on Scn:</b> <b>MOE Reported Dt:</b> 5/24/2005 <b>Dt Document Closed:</b> <b>Incident Reason:</b> Equipment Failure <b>Site Name:</b> Value Village Parking Lot, 1375 Clyde Ave.<UNOFFICIAL> <b>Site County/District:</b> <b>Site Geo Ref Meth:</b> <b>Incident Summary:</b> Canadian Waste-30 L hydraulic oil to parking lot <b>Contaminant Qty:</b>		<b>Discharger Report:</b> 0 <b>Material Group:</b> Oil <b>Health/Env Conseq:</b> <b>Client Type:</b> <b>Sector Type:</b> Other Motor Vehicle <b>Agency Involved:</b> <b>Nearest Watercourse:</b> <b>Site Address:</b> <b>Site District Office:</b> Ottawa <b>Site Postal Code:</b> <b>Site Region:</b> <b>Site Municipality:</b> Ottawa <b>Site Lot:</b> <b>Site Conc:</b> <b>Northing:</b> <b>Easting:</b> <b>Site Geo Ref Accu:</b> <b>Site Map Datum:</b> <b>SAC Action Class:</b> Spills to Land <b>Source Type:</b>			
<a href="#">2</a>	3 of 16	WSW/75.8	98.9 / 0.00	Savers, Inc. 1375 CLYDE AVE. STORE #2081 OTTAWA ON	GEN

Map Key	Number of Records	Direction/ Distance (m)	Elev/Diff (m)	Site	DB
<b>Generator No:</b>	ON3033254			<b>PO Box No:</b>	
<b>Status:</b>				<b>Country:</b>	
<b>Approval Years:</b>	06			<b>Choice of Contact:</b>	
<b>Contam. Facility:</b>				<b>Co Admin:</b>	
<b>MHSW Facility:</b>				<b>Phone No Admin:</b>	
<b>SIC Code:</b>	448199				
<b>SIC Description:</b>	All Other Clothing Stores				
<b><u>Detail(s)</u></b>					
<b>Waste Class:</b>		112			
<b>Waste Class Desc:</b>		ACID WASTE - HEAVY METALS			
<b>Waste Class:</b>		122			
<b>Waste Class Desc:</b>		ALKALINE WASTES - OTHER METALS			
<b>Waste Class:</b>		145			
<b>Waste Class Desc:</b>		PAINT/PIGMENT/COATING RESIDUES			
<b>Waste Class:</b>		148			
<b>Waste Class Desc:</b>		INORGANIC LABORATORY CHEMICALS			
<b>Waste Class:</b>		242			
<b>Waste Class Desc:</b>		HALOGENATED PESTICIDES			
<b>Waste Class:</b>		263			
<b>Waste Class Desc:</b>		ORGANIC LABORATORY CHEMICALS			
<b>Waste Class:</b>		331			
<b>Waste Class Desc:</b>		WASTE COMPRESSED GASES			

---

<a href="#"><u>2</u></a>	4 of 16	<b>WSW/75.8</b>	<b>98.9 / 0.00</b>	<b>Value Village Stores, Inc. 1375 CLYDE AVE. STORE #2081 OTTAWA ON K2G 3H7</b>	<b>GEN</b>
--------------------------	---------	-----------------	--------------------	---	------------

<b>Generator No:</b>	ON3033254	<b>PO Box No:</b>	
<b>Status:</b>		<b>Country:</b>	
<b>Approval Years:</b>	07,08	<b>Choice of Contact:</b>	
<b>Contam. Facility:</b>		<b>Co Admin:</b>	
<b>MHSW Facility:</b>		<b>Phone No Admin:</b>	
<b>SIC Code:</b>	448199		
<b>SIC Description:</b>	All Other Clothing Stores		

**Detail(s)**

<b>Waste Class:</b>	242	
<b>Waste Class Desc:</b>	HALOGENATED PESTICIDES	
<b>Waste Class:</b>	262	
<b>Waste Class Desc:</b>	DETERGENTS/SOAPS	
<b>Waste Class:</b>	263	
<b>Waste Class Desc:</b>	ORGANIC LABORATORY CHEMICALS	
<b>Waste Class:</b>	312	
<b>Waste Class Desc:</b>	PATHOLOGICAL WASTES	
<b>Waste Class:</b>	331	
<b>Waste Class Desc:</b>	WASTE COMPRESSED GASES	
<b>Waste Class:</b>	145	
<b>Waste Class Desc:</b>	PAINT/PIGMENT/COATING RESIDUES	

Map Key	Number of Records	Direction/ Distance (m)	Elev/Diff (m)	Site	DB
<b>Waste Class:</b>		148			
<b>Waste Class Desc:</b>		INORGANIC LABORATORY CHEMICALS			
<b>Waste Class:</b>		112			
<b>Waste Class Desc:</b>		ACID WASTE - HEAVY METALS			
<b>Waste Class:</b>		122			
<b>Waste Class Desc:</b>		ALKALINE WASTES - OTHER METALS			

<a href="#">2</a>	5 of 16	WSW/75.8	98.9 / 0.00	CANADIAN TIRE CORP LTD C/O Canadian Tire Petroleum 17 Fir** 1375 CLYDE AV NEPEAN ON	DTNK
-------------------	---------	----------	-------------	---	------

**Delisted Expired Fuel Safety Facilities**

<b>Instance No:</b>	10133984	<b>Facility Location:</b>	
<b>Status:</b>	EXPIRED	<b>Facility Type:</b>	
<b>Instance ID:</b>	12529	<b>Fuel Type 2:</b>	
<b>Instance Type:</b>	FS Facility	<b>Fuel Type 3:</b>	
<b>Instance Creation Dt:</b>		<b>Panam Related:</b>	
<b>Instance Install Dt:</b>		<b>Panam Venue Nm:</b>	
<b>Item Description:</b>		<b>External Identifier:</b>	
<b>Manufacturer:</b>		<b>Item:</b>	
<b>Model:</b>		<b>Piping Steel:</b>	
<b>Serial No:</b>		<b>Piping Galvanized:</b>	
<b>ULC Standard:</b>		<b>Tank Single Wall St:</b>	
<b>Quantity:</b>		<b>Piping Underground:</b>	
<b>Unit of Measure:</b>		<b>Tank Underground:</b>	
<b>Overfill Prot Type:</b>		<b>Record Date:</b>	Up to Mar 2012
<b>Creation Date:</b>		<b>Eris Filename:</b>	
<b>Next Periodic Str DT:</b>		<b>Source:</b>	
<b>Expired Date:</b>		<b>Original Source:</b>	EXP
<b>Max Hazard Rank:</b>			
<b>TSSA Base Sched Cycle 2:</b>			
<b>TSSAMax Hazard Rank 1:</b>			
<b>TSSA Risk Based Periodic Yn:</b>			
<b>TSSA Volume of Directives:</b>			
<b>TSSA Periodic Exempt:</b>			
<b>TSSA Statutory Interval:</b>			
<b>TSSA Recd Insp Interva:</b>			
<b>TSSA Recd Tolerance:</b>			
<b>TSSA Program Area:</b>			
<b>TSSA Program Area 2:</b>			
<b>Description:</b>	FS Propane Cylr Handling Facility		

<a href="#">2</a>	6 of 16	WSW/75.8	98.9 / 0.00	Value Village Stores, Inc. 1375 CLYDE AVE. STORE #2081 OTTAWA ON	GEN
-------------------	---------	----------	-------------	--	-----

<b>Generator No:</b>	ON3033254	<b>PO Box No:</b>	
<b>Status:</b>		<b>Country:</b>	
<b>Approval Years:</b>	2009	<b>Choice of Contact:</b>	
<b>Contam. Facility:</b>		<b>Co Admin:</b>	
<b>MHSW Facility:</b>		<b>Phone No Admin:</b>	
<b>SIC Code:</b>	448199		
<b>SIC Description:</b>	All Other Clothing Stores		

**Detail(s)**

<b>Waste Class:</b>	112
---------------------	-----

Map Key	Number of Records	Direction/ Distance (m)	Elev/Diff (m)	Site	DB
<b>Waste Class Desc:</b>		ACID WASTE - HEAVY METALS			
<b>Waste Class:</b>		122			
<b>Waste Class Desc:</b>		ALKALINE WASTES - OTHER METALS			
<b>Waste Class:</b>		145			
<b>Waste Class Desc:</b>		PAINT/PIGMENT/COATING RESIDUES			
<b>Waste Class:</b>		148			
<b>Waste Class Desc:</b>		INORGANIC LABORATORY CHEMICALS			
<b>Waste Class:</b>		242			
<b>Waste Class Desc:</b>		HALOGENATED PESTICIDES			
<b>Waste Class:</b>		262			
<b>Waste Class Desc:</b>		DETERGENTS/SOAPS			
<b>Waste Class:</b>		263			
<b>Waste Class Desc:</b>		ORGANIC LABORATORY CHEMICALS			
<b>Waste Class:</b>		312			
<b>Waste Class Desc:</b>		PATHOLOGICAL WASTES			
<b>Waste Class:</b>		331			
<b>Waste Class Desc:</b>		WASTE COMPRESSED GASES			

[2](#) 7 of 16 WSW/75.8 98.9 / 0.00 1375 Clyde Avenue Ottawa ON EHS

<b>Order No:</b>	20120419018	<b>Nearest Intersection:</b>	
<b>Status:</b>	C	<b>Municipality:</b>	
<b>Report Type:</b>	Site Report	<b>Client Prov/State:</b>	MA
<b>Report Date:</b>	4/20/2012 11:17:22 AM	<b>Search Radius (km):</b>	0.25
<b>Date Received:</b>	4/19/2012 11:16:35 AM	<b>X:</b>	-75.73915
<b>Previous Site Name:</b>		<b>Y:</b>	45.360758
<b>Lot/Building Size:</b>			
<b>Additional Info Ordered:</b>			

[2](#) 8 of 16 WSW/75.8 98.9 / 0.00 Value Village Stores, Inc. 1375 CLYDE AVE. STORE #2081 OTTAWA ON GEN

<b>Generator No:</b>	ON3033254	<b>PO Box No:</b>	
<b>Status:</b>		<b>Country:</b>	
<b>Approval Years:</b>	2010	<b>Choice of Contact:</b>	
<b>Contam. Facility:</b>		<b>Co Admin:</b>	
<b>MHSW Facility:</b>		<b>Phone No Admin:</b>	
<b>SIC Code:</b>	448199		
<b>SIC Description:</b>	All Other Clothing Stores		

**Detail(s)**

<b>Waste Class:</b>	242
<b>Waste Class Desc:</b>	HALOGENATED PESTICIDES
<b>Waste Class:</b>	331
<b>Waste Class Desc:</b>	WASTE COMPRESSED GASES
<b>Waste Class:</b>	262
<b>Waste Class Desc:</b>	DETERGENTS/SOAPS
<b>Waste Class:</b>	145

Map Key	Number of Records	Direction/ Distance (m)	Elev/Diff (m)	Site	DB
<b>Waste Class Desc:</b>		PAINT/PIGMENT/COATING RESIDUES			
<b>Waste Class:</b>		112			
<b>Waste Class Desc:</b>		ACID WASTE - HEAVY METALS			
<b>Waste Class:</b>		263			
<b>Waste Class Desc:</b>		ORGANIC LABORATORY CHEMICALS			
<b>Waste Class:</b>		312			
<b>Waste Class Desc:</b>		PATHOLOGICAL WASTES			
<b>Waste Class:</b>		122			
<b>Waste Class Desc:</b>		ALKALINE WASTES - OTHER METALS			
<b>Waste Class:</b>		148			
<b>Waste Class Desc:</b>		INORGANIC LABORATORY CHEMICALS			

<a href="#">2</a>	9 of 16	<b>WSW/75.8</b>	<b>98.9 / 0.00</b>	<b>Value Village Stores, Inc. 1375 CLYDE AVE. STORE #2081 OTTAWA ON</b>	<b>GEN</b>
<b>Generator No:</b>	ON3033254			<b>PO Box No:</b>	
<b>Status:</b>				<b>Country:</b>	
<b>Approval Years:</b>	2011			<b>Choice of Contact:</b>	
<b>Contam. Facility:</b>				<b>Co Admin:</b>	
<b>MHSW Facility:</b>				<b>Phone No Admin:</b>	
<b>SIC Code:</b>	448199				
<b>SIC Description:</b>	All Other Clothing Stores				

**Detail(s)**

<b>Waste Class:</b>	112
<b>Waste Class Desc:</b>	ACID WASTE - HEAVY METALS
<b>Waste Class:</b>	148
<b>Waste Class Desc:</b>	INORGANIC LABORATORY CHEMICALS
<b>Waste Class:</b>	262
<b>Waste Class Desc:</b>	DETERGENTS/SOAPS
<b>Waste Class:</b>	145
<b>Waste Class Desc:</b>	PAINT/PIGMENT/COATING RESIDUES
<b>Waste Class:</b>	122
<b>Waste Class Desc:</b>	ALKALINE WASTES - OTHER METALS
<b>Waste Class:</b>	312
<b>Waste Class Desc:</b>	PATHOLOGICAL WASTES
<b>Waste Class:</b>	263
<b>Waste Class Desc:</b>	ORGANIC LABORATORY CHEMICALS
<b>Waste Class:</b>	331
<b>Waste Class Desc:</b>	WASTE COMPRESSED GASES
<b>Waste Class:</b>	242
<b>Waste Class Desc:</b>	HALOGENATED PESTICIDES

<a href="#">2</a>	10 of 16	<b>WSW/75.8</b>	<b>98.9 / 0.00</b>	<b>Value Village Stores 1375 CLYDE AVE. STORE #2081 OTTAWA ON K2G 3H7</b>	<b>GEN</b>
<b>Generator No:</b>	ON3033254			<b>PO Box No:</b>	



Map Key	Number of Records	Direction/ Distance (m)	Elev/Diff (m)	Site	DB
<b>Status:</b> <b>Approval Years:</b> 2012 <b>Contam. Facility:</b> <b>MHSW Facility:</b> <b>SIC Code:</b> 448199 <b>SIC Description:</b> All Other Clothing Stores		<b>Country:</b> <b>Choice of Contact:</b> <b>Co Admin:</b> <b>Phone No Admin:</b>			
<b><u>Detail(s)</u></b>					
<b>Waste Class:</b>		242			
<b>Waste Class Desc:</b>		HALOGENATED PESTICIDES			
<b>Waste Class:</b>		263			
<b>Waste Class Desc:</b>		ORGANIC LABORATORY CHEMICALS			
<b>Waste Class:</b>		122			
<b>Waste Class Desc:</b>		ALKALINE WASTES - OTHER METALS			
<b>Waste Class:</b>		331			
<b>Waste Class Desc:</b>		WASTE COMPRESSED GASES			
<b>Waste Class:</b>		145			
<b>Waste Class Desc:</b>		PAINT/PIGMENT/COATING RESIDUES			
<b>Waste Class:</b>		312			
<b>Waste Class Desc:</b>		PATHOLOGICAL WASTES			
<b>Waste Class:</b>		112			
<b>Waste Class Desc:</b>		ACID WASTE - HEAVY METALS			
<b>Waste Class:</b>		262			
<b>Waste Class Desc:</b>		DETERGENTS/SOAPS			
<b>Waste Class:</b>		148			
<b>Waste Class Desc:</b>		INORGANIC LABORATORY CHEMICALS			

<a href="#">2</a>	11 of 16	WSW/75.8	98.9 / 0.00	Value Village Stores 1375 CLYDE AVE. STORE #2081 OTTAWA ON	GEN
-------------------	----------	----------	-------------	--	-----

<b>Generator No:</b> ON3033254		<b>PO Box No:</b>	
<b>Status:</b>		<b>Country:</b>	
<b>Approval Years:</b> 2013		<b>Choice of Contact:</b>	
<b>Contam. Facility:</b>		<b>Co Admin:</b>	
<b>MHSW Facility:</b>		<b>Phone No Admin:</b>	
<b>SIC Code:</b> 448199			
<b>SIC Description:</b> ALL OTHER CLOTHING STORES			

**Detail(s)**

<b>Waste Class:</b>		148	
<b>Waste Class Desc:</b>		INORGANIC LABORATORY CHEMICALS	
<b>Waste Class:</b>		112	
<b>Waste Class Desc:</b>		ACID WASTE - HEAVY METALS	
<b>Waste Class:</b>		145	
<b>Waste Class Desc:</b>		PAINT/PIGMENT/COATING RESIDUES	
<b>Waste Class:</b>		262	
<b>Waste Class Desc:</b>		DETERGENTS/SOAPS	
<b>Waste Class:</b>		122	

Map Key	Number of Records	Direction/ Distance (m)	Elev/Diff (m)	Site	DB
<b>Waste Class Desc:</b>		ALKALINE WASTES - OTHER METALS			
<b>Waste Class:</b>		312			
<b>Waste Class Desc:</b>		PATHOLOGICAL WASTES			
<b>Waste Class:</b>		263			
<b>Waste Class Desc:</b>		ORGANIC LABORATORY CHEMICALS			
<b>Waste Class:</b>		331			
<b>Waste Class Desc:</b>		WASTE COMPRESSED GASES			
<b>Waste Class:</b>		242			
<b>Waste Class Desc:</b>		HALOGENATED PESTICIDES			

<u>2</u>	12 of 16	<b>WSW/75.8</b>	<b>98.9 / 0.00</b>	<b>Value Village Stores</b> 1375 CLYDE AVE. STORE #2081 OTTAWA ON K2G 3H7	<b>GEN</b>
<b>Generator No:</b>	ON3033254			<b>PO Box No:</b>	
<b>Status:</b>				<b>Country:</b>	Canada
<b>Approval Years:</b>	2016			<b>Choice of Contact:</b>	CO_OFFICIAL
<b>Contam. Facility:</b>	No			<b>Co Admin:</b>	
<b>MHSW Facility:</b>	No			<b>Phone No Admin:</b>	
<b>SIC Code:</b>	448199				
<b>SIC Description:</b>	ALL OTHER CLOTHING STORES				

**Detail(s)**

<b>Waste Class:</b>	112
<b>Waste Class Desc:</b>	ACID WASTE - HEAVY METALS
<b>Waste Class:</b>	269
<b>Waste Class Desc:</b>	NON-HALOGENATED PESTICIDES
<b>Waste Class:</b>	262
<b>Waste Class Desc:</b>	DETERGENTS/SOAPS
<b>Waste Class:</b>	212
<b>Waste Class Desc:</b>	ALIPHATIC SOLVENTS
<b>Waste Class:</b>	145
<b>Waste Class Desc:</b>	PAINT/PIGMENT/COATING RESIDUES
<b>Waste Class:</b>	122
<b>Waste Class Desc:</b>	ALKALINE WASTES - OTHER METALS
<b>Waste Class:</b>	148
<b>Waste Class Desc:</b>	INORGANIC LABORATORY CHEMICALS
<b>Waste Class:</b>	146
<b>Waste Class Desc:</b>	OTHER SPECIFIED INORGANICS
<b>Waste Class:</b>	261
<b>Waste Class Desc:</b>	PHARMACEUTICALS
<b>Waste Class:</b>	263
<b>Waste Class Desc:</b>	ORGANIC LABORATORY CHEMICALS
<b>Waste Class:</b>	312
<b>Waste Class Desc:</b>	PATHOLOGICAL WASTES
<b>Waste Class:</b>	331
<b>Waste Class Desc:</b>	WASTE COMPRESSED GASES

Map Key	Number of Records	Direction/ Distance (m)	Elev/Diff (m)	Site	DB
<b>Waste Class:</b>		147			
<b>Waste Class Desc:</b>		CHEMICAL FERTILIZER WASTES			
<b>Waste Class:</b>		252			
<b>Waste Class Desc:</b>		WASTE OILS & LUBRICANTS			
<b>Waste Class:</b>		242			
<b>Waste Class Desc:</b>		HALOGENATED PESTICIDES			

2      13 of 16      **WSW/75.8**      **98.9 / 0.00**      **Value Village Stores**  
**1375 CLYDE AVE. STORE #2081**  
**OTTAWA ON K2G 3H7**      **GEN**

<b>Generator No:</b>	ON3033254	<b>PO Box No:</b>	
<b>Status:</b>		<b>Country:</b>	Canada
<b>Approval Years:</b>	2015	<b>Choice of Contact:</b>	CO_OFFICIAL
<b>Contam. Facility:</b>	No	<b>Co Admin:</b>	
<b>MHSW Facility:</b>	No	<b>Phone No Admin:</b>	
<b>SIC Code:</b>	448199		
<b>SIC Description:</b>	ALL OTHER CLOTHING STORES		

**Detail(s)**

<b>Waste Class:</b>	145
<b>Waste Class Desc:</b>	PAINT/PIGMENT/COATING RESIDUES
<b>Waste Class:</b>	262
<b>Waste Class Desc:</b>	DETERGENTS/SOAPS
<b>Waste Class:</b>	312
<b>Waste Class Desc:</b>	PATHOLOGICAL WASTES
<b>Waste Class:</b>	122
<b>Waste Class Desc:</b>	ALKALINE WASTES - OTHER METALS
<b>Waste Class:</b>	147
<b>Waste Class Desc:</b>	CHEMICAL FERTILIZER WASTES
<b>Waste Class:</b>	263
<b>Waste Class Desc:</b>	ORGANIC LABORATORY CHEMICALS
<b>Waste Class:</b>	112
<b>Waste Class Desc:</b>	ACID WASTE - HEAVY METALS
<b>Waste Class:</b>	242
<b>Waste Class Desc:</b>	HALOGENATED PESTICIDES
<b>Waste Class:</b>	148
<b>Waste Class Desc:</b>	INORGANIC LABORATORY CHEMICALS
<b>Waste Class:</b>	331
<b>Waste Class Desc:</b>	WASTE COMPRESSED GASES

2      14 of 16      **WSW/75.8**      **98.9 / 0.00**      **Value Village Stores**  
**1375 CLYDE AVE. STORE #2081**  
**OTTAWA ON K2G 3H7**      **GEN**

<b>Generator No:</b>	ON3033254	<b>PO Box No:</b>	
<b>Status:</b>		<b>Country:</b>	Canada
<b>Approval Years:</b>	2014	<b>Choice of Contact:</b>	CO_OFFICIAL
<b>Contam. Facility:</b>	No	<b>Co Admin:</b>	
<b>MHSW Facility:</b>	No	<b>Phone No Admin:</b>	
<b>SIC Code:</b>	448199		

Map Key	Number of Records	Direction/ Distance (m)	Elev/Diff (m)	Site	DB
<b>SIC Description:</b>		ALL OTHER CLOTHING STORES			
<b><u>Detail(s)</u></b>					
<b>Waste Class:</b>		112			
<b>Waste Class Desc:</b>		ACID WASTE - HEAVY METALS			
<b>Waste Class:</b>		331			
<b>Waste Class Desc:</b>		WASTE COMPRESSED GASES			
<b>Waste Class:</b>		312			
<b>Waste Class Desc:</b>		PATHOLOGICAL WASTES			
<b>Waste Class:</b>		122			
<b>Waste Class Desc:</b>		ALKALINE WASTES - OTHER METALS			
<b>Waste Class:</b>		148			
<b>Waste Class Desc:</b>		INORGANIC LABORATORY CHEMICALS			
<b>Waste Class:</b>		242			
<b>Waste Class Desc:</b>		HALOGENATED PESTICIDES			
<b>Waste Class:</b>		263			
<b>Waste Class Desc:</b>		ORGANIC LABORATORY CHEMICALS			
<b>Waste Class:</b>		145			
<b>Waste Class Desc:</b>		PAINT/PIGMENT/COATING RESIDUES			
<b>Waste Class:</b>		262			
<b>Waste Class Desc:</b>		DETERGENTS/SOAPS			

<a href="#">2</a>	15 of 16	WSW/75.8	98.9 / 0.00	CANADIAN TIRE STORE #258 /DES KEON LTD. 1375 CLYDE AVENUE NEPEAN ON K2G3H7	PES
<b>Detail Licence No:</b>				<b>Operator Box:</b>	
<b>Licence No:</b>	05654			<b>Operator Class:</b>	
<b>Status:</b>				<b>Operator No:</b>	
<b>Approval Date:</b>				<b>Operator Type:</b>	
<b>Report Source:</b>	Legacy Licenses (Excluding TS)			<b>Oper Area Code:</b>	613
<b>Licence Type:</b>	Retail Vendor Class 03			<b>Oper Phone No:</b>	2249330
<b>Licence Type Code:</b>	21			<b>Operator Ext:</b>	
<b>Licence Class:</b>	03			<b>Operator Lot:</b>	
<b>Licence Control:</b>				<b>Oper Concession:</b>	
<b>Latitude:</b>				<b>Operator Region:</b>	
<b>Longitude:</b>				<b>Operator District:</b>	
<b>Lot:</b>				<b>Operator County:</b>	
<b>Concession:</b>				<b>Op Municipality:</b>	
<b>Region:</b>				<b>Post Office Box:</b>	
<b>District:</b>				<b>MOE District:</b>	
<b>County:</b>				<b>SWP Area Name:</b>	
<b>Trade Name:</b>					
<b>PDF Link:</b>					

<a href="#">2</a>	16 of 16	WSW/75.8	98.9 / 0.00	Dymon Storage 1375 Clyde Ave Ottawa ON K2G 3H7	GEN
<b>Generator No:</b>	ON8676143			<b>PO Box No:</b>	
<b>Status:</b>	Registered			<b>Country:</b>	Canada
<b>Approval Years:</b>	As of Oct 2019			<b>Choice of Contact:</b>	
<b>Contam. Facility:</b>				<b>Co Admin:</b>	

Map Key	Number of Records	Direction/ Distance (m)	Elev/Diff (m)	Site	DB
MHSW Facility: SIC Code: SIC Description:				Phone No Admin:	
<u>Detail(s)</u>					
Waste Class:		221 L			
Waste Class Desc:		Light fuels			

<u>3</u>	1 of 1	SSW/78.2	98.9 / 0.00	1500 MERIVALE ROAD Ottawa ON	WWIS
Well ID:		7207637		Data Entry Status:	
Construction Date:				Data Src:	
Primary Water Use:		Monitoring and Test Hole		Date Received:	
Sec. Water Use:		0		Selected Flag:	
Final Well Status:		Monitoring and Test Hole		Abandonment Rec:	
Water Type:				Contractor:	
Casing Material:				Form Version:	
Audit No:		Z168655		Owner:	
Tag:		A116687		Street Name:	
Construction Method:				County:	
Elevation (m):				Municipality:	
Elevation Reliability:				Site Info:	
Depth to Bedrock:				Lot:	
Well Depth:				Concession:	
Overburden/Bedrock:				Concession Name:	
Pump Rate:				Easting NAD83:	
Static Water Level:				Northing NAD83:	
Flowing (Y/N):				Zone:	
Flow Rate:				UTM Reliability:	
Clear/Cloudy:					

PDF URL (Map):

Additional Detail(s) (Map)

Well Completed Date: 2013/08/06  
 Year Completed: 2013  
 Depth (m): 6.1  
 Latitude: 45.3601029312932  
 Longitude: -75.737423205455  
 Path:

Bore Hole Information

Bore Hole ID:	1004562017	Elevation:	96.567428
DP2BR:		Elevrc:	
Spatial Status:		Zone:	18
Code OB:		East83:	442245.00
Code OB Desc:		North83:	5023219.00
Open Hole:		Org CS:	UTM83
Cluster Kind:		UTMRC:	4
Date Completed:	06-Aug-2013 00:00:00	UTMRC Desc:	margin of error : 30 m - 100 m
Remarks:		Location Method:	wwr
Elevrc Desc:			
Location Source Date:			
Improvement Location Source:			
Improvement Location Method:			
Source Revision Comment:			
Supplier Comment:			

<b>Map Key</b>	<b>Number of Records</b>	<b>Direction/ Distance (m)</b>	<b>Elev/Diff (m)</b>	<b>Site</b>	<b>DB</b>
<b><u>Overburden and Bedrock Materials Interval</u></b>					
<b>Formation ID:</b>		1004597682			
<b>Layer:</b>		3			
<b>Color:</b>		2			
<b>General Color:</b>		GREY			
<b>Mat1:</b>		15			
<b>Most Common Material:</b>		LIMESTONE			
<b>Mat2:</b>					
<b>Mat2 Desc:</b>					
<b>Mat3:</b>		74			
<b>Mat3 Desc:</b>		LAYERED			
<b>Formation Top Depth:</b>		1.2200000286102295			
<b>Formation End Depth:</b>		6.099999904632568			
<b>Formation End Depth UOM:</b>		m			
<b><u>Overburden and Bedrock Materials Interval</u></b>					
<b>Formation ID:</b>		1004597680			
<b>Layer:</b>		1			
<b>Color:</b>		8			
<b>General Color:</b>		BLACK			
<b>Mat1:</b>		11			
<b>Most Common Material:</b>		GRAVEL			
<b>Mat2:</b>					
<b>Mat2 Desc:</b>					
<b>Mat3:</b>		77			
<b>Mat3 Desc:</b>		LOOSE			
<b>Formation Top Depth:</b>		0.0			
<b>Formation End Depth:</b>		0.3100000023841858			
<b>Formation End Depth UOM:</b>		m			
<b><u>Overburden and Bedrock Materials Interval</u></b>					
<b>Formation ID:</b>		1004597681			
<b>Layer:</b>		2			
<b>Color:</b>		6			
<b>General Color:</b>		BROWN			
<b>Mat1:</b>		28			
<b>Most Common Material:</b>		SAND			
<b>Mat2:</b>		11			
<b>Mat2 Desc:</b>		GRAVEL			
<b>Mat3:</b>		77			
<b>Mat3 Desc:</b>		LOOSE			
<b>Formation Top Depth:</b>		0.3100000023841858			
<b>Formation End Depth:</b>		1.2200000286102295			
<b>Formation End Depth UOM:</b>		m			
<b><u>Annular Space/Abandonment Sealing Record</u></b>					
<b>Plug ID:</b>		1004597692			
<b>Layer:</b>		2			
<b>Plug From:</b>		2.74000000953674			
<b>Plug To:</b>		6.09999990463257			
<b>Plug Depth UOM:</b>		m			
<b><u>Annular Space/Abandonment Sealing Record</u></b>					

<b>Map Key</b>	<b>Number of Records</b>	<b>Direction/ Distance (m)</b>	<b>Elev/Diff (m)</b>	<b>Site</b>	<b>DB</b>
<b>Plug ID:</b>		1004597691			
<b>Layer:</b>		1			
<b>Plug From:</b>		0			
<b>Plug To:</b>		2.74000000953674			
<b>Plug Depth UOM:</b>		m			
<b><u>Method of Construction &amp; Well Use</u></b>					
<b>Method Construction ID:</b>		1004597690			
<b>Method Construction Code:</b>		5			
<b>Method Construction:</b>		Air Percussion			
<b>Other Method Construction:</b>					
<b><u>Pipe Information</u></b>					
<b>Pipe ID:</b>		1004597679			
<b>Casing No:</b>		0			
<b>Comment:</b>					
<b>Alt Name:</b>					
<b><u>Construction Record - Casing</u></b>					
<b>Casing ID:</b>		1004597686			
<b>Layer:</b>		1			
<b>Material:</b>		5			
<b>Open Hole or Material:</b>		PLASTIC			
<b>Depth From:</b>		0			
<b>Depth To:</b>		3.09999990463257			
<b>Casing Diameter:</b>		4.03000020980835			
<b>Casing Diameter UOM:</b>		cm			
<b>Casing Depth UOM:</b>		m			
<b><u>Construction Record - Screen</u></b>					
<b>Screen ID:</b>		1004597687			
<b>Layer:</b>		1			
<b>Slot:</b>		10			
<b>Screen Top Depth:</b>		3.09999990463257			
<b>Screen End Depth:</b>		6.09999990463257			
<b>Screen Material:</b>		5			
<b>Screen Depth UOM:</b>		m			
<b>Screen Diameter UOM:</b>		cm			
<b>Screen Diameter:</b>		4.82000017166138			
<b><u>Water Details</u></b>					
<b>Water ID:</b>		1004597685			
<b>Layer:</b>					
<b>Kind Code:</b>					
<b>Kind:</b>					
<b>Water Found Depth:</b>					
<b>Water Found Depth UOM:</b>		m			
<b><u>Hole Diameter</u></b>					
<b>Hole ID:</b>		1004597684			
<b>Diameter:</b>		7.619999885559082			
<b>Depth From:</b>		1.5199999809265137			
<b>Depth To:</b>		6.099999904632568			

Map Key	Number of Records	Direction/ Distance (m)	Elev/Diff (m)	Site	DB
<b>Hole Depth UOM:</b>		m			
<b>Hole Diameter UOM:</b>		cm			
<b><u>Hole Diameter</u></b>					
<b>Hole ID:</b>		1004597683			
<b>Diameter:</b>		11.430000305175781			
<b>Depth From:</b>		0.0			
<b>Depth To:</b>		1.5199999809265137			
<b>Hole Depth UOM:</b>		m			
<b>Hole Diameter UOM:</b>		cm			
<u>4</u>	1 of 5	WSW/91.8	98.9 / 0.00	FRISBEE TIRE 1377 CLYDE NEPEAN CITY ON K2G 3H7	SPL
<b>Ref No:</b>		38849		<b>Discharger Report:</b>	
<b>Site No:</b>				<b>Material Group:</b>	
<b>Incident Dt:</b>		8/3/1990		<b>Health/Env Conseq:</b>	
<b>Year:</b>				<b>Client Type:</b>	
<b>Incident Cause:</b>		ABOVE-GROUND TANK LEAK		<b>Sector Type:</b>	
<b>Incident Event:</b>				<b>Agency Involved:</b>	
<b>Contaminant Code:</b>				<b>Nearest Watercourse:</b>	
<b>Contaminant Name:</b>				<b>Site Address:</b>	
<b>Contaminant Limit 1:</b>				<b>Site District Office:</b>	
<b>Contam Limit Freq 1:</b>				<b>Site Postal Code:</b>	
<b>Contaminant UN No 1:</b>				<b>Site Region:</b>	
<b>Environment Impact:</b>		CONFIRMED		<b>Site Municipality:</b> 20104	
<b>Nature of Impact:</b>		Soil contamination		<b>Site Lot:</b>	
<b>Receiving Medium:</b>		LAND		<b>Site Conc:</b>	
<b>Receiving Env:</b>				<b>Northing:</b>	
<b>MOE Response:</b>				<b>Easting:</b> M.O.E.	
<b>Dt MOE Arvl on Scn:</b>				<b>Site Geo Ref Accu:</b>	
<b>MOE Reported Dt:</b>		8/3/1990		<b>Site Map Datum:</b>	
<b>Dt Document Closed:</b>				<b>SAC Action Class:</b>	
<b>Incident Reason:</b>		UNKNOWN		<b>Source Type:</b>	
<b>Site Name:</b>					
<b>Site County/District:</b>					
<b>Site Geo Ref Meth:</b>					
<b>Incident Summary:</b>		FRISBEE TIRE-USED MOTOR OIL TO GROUND.			
<b>Contaminant Qty:</b>					
<u>4</u>	2 of 5	WSW/91.8	98.9 / 0.00	FRISBY TIRE CO (1974) LTD 1377 CLYDE AV NEPEAN ON K2G 3H7	PRT
<b>Location ID:</b>		9592			
<b>Type:</b>		private			
<b>Expiry Date:</b>					
<b>Capacity (L):</b>		10000.00			
<b>Licence #:</b>		0001047413			
<u>4</u>	3 of 5	WSW/91.8	98.9 / 0.00	FRISBY TIRE CO (1974) LTD 1377 CLYDE AV NEPEAN ON K2G 3H7	FSTH
<b>License Issue Date:</b>		12/10/1990			
<b>Tank Status:</b>		Licensed			
<b>Tank Status As Of:</b>		August 2007			
<b>Operation Type:</b>		Private Fuel Outlet			
<b>Facility Type:</b>		Gasoline Station - Self Serve			



Map Key	Number of Records	Direction/ Distance (m)	Elev/Diff (m)	Site	DB
---------	-------------------	----------------------------	------------------	------	----

**--Details--**

**Status:** Active  
**Year of Installation:** 1974  
**Corrosion Protection:**  
**Capacity:** 10000  
**Tank Fuel Type:** Liquid Fuel Single Wall UST - Gasoline

<a href="#">4</a>	4 of 5	WSW/91.8	98.9 / 0.00	FRISBY TIRE CO (1974) LTD 1377 CLYDE AV NEPEAN ON K2G 3H7	FSTH
-------------------	--------	----------	-------------	---	------

**License Issue Date:** 12/10/1990  
**Tank Status:** Licensed  
**Tank Status As Of:** December 2008  
**Operation Type:** Private Fuel Outlet  
**Facility Type:** Gasoline Station - Self Serve

**--Details--**

**Status:** Active  
**Year of Installation:** 1974  
**Corrosion Protection:**  
**Capacity:** 10000  
**Tank Fuel Type:** Liquid Fuel Single Wall UST - Gasoline

<a href="#">4</a>	5 of 5	WSW/91.8	98.9 / 0.00	FRISBY TIRE CO (1974) LTD 1377 CLYDE AV NEPEAN K2G 3H7 ON CA 1377 CLYDE AV NEPEAN K2G 3H7 ON CA ON	FST
-------------------	--------	----------	-------------	---	-----

<b>Instance No:</b> 10868878	<b>Manufacturer:</b> NULL
<b>Status:</b> Active	<b>Serial No:</b> NULL
<b>Cont Name:</b>	<b>Ulc Standard:</b> NULL
<b>Instance Type:</b> FS Liquid Fuel Tank	<b>Quantity:</b> 1
<b>Item:</b> FS LIQUID FUEL TANK	<b>Unit of Measure:</b> EA
<b>Item Description:</b> FS Liquid Fuel Tank	<b>Fuel Type:</b> Gasoline
<b>Tank Type:</b> Single Wall UST	<b>Fuel Type2:</b> NULL
<b>Install Date:</b> 12/10/1990	<b>Fuel Type3:</b> NULL
<b>Install Year:</b> 1974	<b>Piping Steel:</b>
<b>Years in Service:</b> 20.3	<b>Piping Galvanized:</b>
<b>Model:</b> NULL	<b>Tanks Single Wall St:</b>
<b>Description:</b>	<b>Piping Underground:</b>
<b>Capacity:</b> 10000	<b>Num Underground:</b>
<b>Tank Material:</b> Steel	<b>Panam Related:</b> NULL
<b>Corrosion Protect:</b> Sacrificial anode	<b>Panam Venue:</b> NULL
<b>Overfill Protect:</b>	
<b>Facility Type:</b> FS Liquid Fuel Tank	
<b>Parent Facility Type:</b> Fuels Safety Private Fuel Outlet - Self Serve	
<b>Facility Location:</b> 1377 CLYDE AV NEPEAN K2G 3H7 ON CA	
<b>Device Installed Location:</b> 1377 CLYDE AV NEPEAN K2G 3H7 ON CA	

**Fuel Storage Tank Details**

**Owner Account Name:** FRISBY TIRE CO (1974) LTD

**Liquid Fuel Tank Details**

**Overfill Protection:** NULL  
**Owner Account Name:** FRISBY TIRE CO (1974) LTD

Map Key	Number of Records	Direction/ Distance (m)	Elev/Diff (m)	Site	DB
<a href="#">5</a>	1 of 19	W/96.3	98.9 / 0.00	CANADIAN TIRE CORP LTD PETROLEUM DIVISION - SUSAN 1400 BASELINE RD OTTAWA ON K2C 0A9	PRT
<b>Location ID:</b>		10858			
<b>Type:</b>		retail			
<b>Expiry Date:</b>		1995-06-30			
<b>Capacity (L):</b>		109104			
<b>Licence #:</b>		0012228008			

<a href="#">5</a>	2 of 19	W/96.3	98.9 / 0.00	DUPONT CONTRACTING 1400 BASELINE RD OTTAWA ON K2C 0A9	GEN
<b>Generator No:</b>		ON7678511		<b>PO Box No:</b>	
<b>Status:</b>				<b>Country:</b>	
<b>Approval Years:</b>		04		<b>Choice of Contact:</b>	
<b>Contam. Facility:</b>				<b>Co Admin:</b>	
<b>MHSW Facility:</b>				<b>Phone No Admin:</b>	
<b>SIC Code:</b>		541620			
<b>SIC Description:</b>		Environmental Consulting Services			

<a href="#">5</a>	3 of 19	W/96.3	98.9 / 0.00	CANADIAN TIRE CORP LTD C/O Canadian Tire Petroleum 17 Flr** 1400 BASELINE RD OTTAWA ON K2C 0A9	DTNK
-------------------	---------	--------	-------------	--	------

**Delisted Expired Fuel Safety Facilities**

<b>Instance No:</b>	10299067	<b>Facility Location:</b>	
<b>Status:</b>	EXPIRED	<b>Facility Type:</b>	
<b>Instance ID:</b>		<b>Fuel Type 2:</b>	
<b>Instance Type:</b>	FS Facility	<b>Fuel Type 3:</b>	
<b>Instance Creation Dt:</b>		<b>Panam Related:</b>	
<b>Instance Install Dt:</b>		<b>Panam Venue Nm:</b>	
<b>Item Description:</b>		<b>External Identifier:</b>	
<b>Manufacturer:</b>		<b>Item:</b>	
<b>Model:</b>		<b>Piping Steel:</b>	
<b>Serial No:</b>		<b>Piping Galvanized:</b>	
<b>ULC Standard:</b>		<b>Tank Single Wall St:</b>	
<b>Quantity:</b>		<b>Piping Underground:</b>	
<b>Unit of Measure:</b>		<b>Tank Underground:</b>	
<b>Overfill Prot Type:</b>		<b>Record Date:</b>	Up to May 2013
<b>Creation Date:</b>		<b>Eris Filename:</b>	
<b>Next Periodic Str DT:</b>		<b>Source:</b>	
<b>Expired Date:</b>	5/25/2002	<b>Original Source:</b>	EXP
<b>Max Hazard Rank:</b>			
<b>TSSA Base Sched Cycle 2:</b>			
<b>TSSAMax Hazard Rank 1:</b>			
<b>TSSA Risk Based Periodic Yn:</b>			
<b>TSSA Volume of Directives:</b>			
<b>TSSA Periodic Exempt:</b>			
<b>TSSA Statutory Interval:</b>			
<b>TSSA Recd Insp Interva:</b>			
<b>TSSA Recd Tolerance:</b>			
<b>TSSA Program Area:</b>			
<b>TSSA Program Area 2:</b>			
<b>Description:</b>			

Map Key	Number of Records	Direction/ Distance (m)	Elev/Diff (m)	Site	DB
<a href="#">5</a>	4 of 19	W/96.3	98.9 / 0.00	CANADIAN TIRE CORP LTD C/O Canadian Tire Petroleum 17 Flr** 1400 BASELINE RD OTTAWA ON	DTNK

Delisted Expired Fuel Safety Facilities

<b>Instance No:</b>	11607953	<b>Facility Location:</b>	
<b>Status:</b>	EXPIRED	<b>Facility Type:</b>	
<b>Instance ID:</b>	93740	<b>Fuel Type 2:</b>	
<b>Instance Type:</b>	FS Piping	<b>Fuel Type 3:</b>	
<b>Instance Creation Dt:</b>		<b>Panam Related:</b>	
<b>Instance Install Dt:</b>		<b>Panam Venue Nm:</b>	
<b>Item Description:</b>		<b>External Identifier:</b>	
<b>Manufacturer:</b>		<b>Item:</b>	
<b>Model:</b>		<b>Piping Steel:</b>	
<b>Serial No:</b>		<b>Piping Galvanized:</b>	
<b>ULC Standard:</b>		<b>Tank Single Wall St:</b>	
<b>Quantity:</b>		<b>Piping Underground:</b>	
<b>Unit of Measure:</b>		<b>Tank Underground:</b>	
<b>Overfill Prot Type:</b>		<b>Record Date:</b>	Up to Mar 2012
<b>Creation Date:</b>		<b>Eris Filename:</b>	
<b>Next Periodic Str DT:</b>		<b>Source:</b>	
<b>Expired Date:</b>		<b>Original Source:</b>	EXP
<b>Max Hazard Rank:</b>			
<b>TSSA Base Sched Cycle 2:</b>			
<b>TSSA Max Hazard Rank 1:</b>			
<b>TSSA Risk Based Periodic Yn:</b>			
<b>TSSA Volume of Directives:</b>			
<b>TSSA Periodic Exempt:</b>			
<b>TSSA Statutory Interval:</b>			
<b>TSSA Recd Insp Interva:</b>			
<b>TSSA Recd Tolerance:</b>			
<b>TSSA Program Area:</b>			
<b>TSSA Program Area 2:</b>			
<b>Description:</b>	FS Piping		

<a href="#">5</a>	5 of 19	W/96.3	98.9 / 0.00	CANADIAN TIRE CORP LTD C/O Canadian Tire Petroleum 17 Flr** 1400 BASELINE RD OTTAWA ON	DTNK
-------------------	---------	--------	-------------	--	------

Delisted Expired Fuel Safety Facilities

<b>Instance No:</b>	11607965	<b>Facility Location:</b>	
<b>Status:</b>	EXPIRED	<b>Facility Type:</b>	
<b>Instance ID:</b>	93743	<b>Fuel Type 2:</b>	
<b>Instance Type:</b>	FS Piping	<b>Fuel Type 3:</b>	
<b>Instance Creation Dt:</b>		<b>Panam Related:</b>	
<b>Instance Install Dt:</b>		<b>Panam Venue Nm:</b>	
<b>Item Description:</b>		<b>External Identifier:</b>	
<b>Manufacturer:</b>		<b>Item:</b>	
<b>Model:</b>		<b>Piping Steel:</b>	
<b>Serial No:</b>		<b>Piping Galvanized:</b>	
<b>ULC Standard:</b>		<b>Tank Single Wall St:</b>	
<b>Quantity:</b>		<b>Piping Underground:</b>	
<b>Unit of Measure:</b>		<b>Tank Underground:</b>	
<b>Overfill Prot Type:</b>		<b>Record Date:</b>	Up to Mar 2012

Map Key	Number of Records	Direction/ Distance (m)	Elev/Diff (m)	Site	DB
<b>Creation Date:</b> <b>Next Periodic Str DT:</b> <b>Expired Date:</b> <b>Max Hazard Rank:</b> <b>TSSA Base Sched Cycle 2:</b> <b>TSSA Max Hazard Rank 1:</b> <b>TSSA Risk Based Periodic Yn:</b> <b>TSSA Volume of Directives:</b> <b>TSSA Periodic Exempt:</b> <b>TSSA Statutory Interval:</b> <b>TSSA Recd Insp Interva:</b> <b>TSSA Recd Tolerance:</b> <b>TSSA Program Area:</b> <b>TSSA Program Area 2:</b> <b>Description:</b>				<b>Eris Filename:</b> <b>Source:</b> <b>Original Source:</b> EXP	
		FS Piping			
<u>5</u>	6 of 19	W/96.3	98.9 / 0.00	CANADIAN TIRE CORPORATION, LIMITED 1400 BASELINE RD OTTAWA K2C 0A9 ON CA ON	DTNK
<u>5</u>	7 of 19	W/96.3	98.9 / 0.00	CANADIAN TIRE CORPORATION, LIMITED 1400 BASELINE RD OTTAWA K2C 0A9 ON CA ON	DTNK
<u>5</u>	8 of 19	W/96.3	98.9 / 0.00	CANADIAN TIRE CORPORATION, LIMITED 1400 BASELINE RD OTTAWA K2C 0A9 ON CA ON	DTNK
<u>5</u>	9 of 19	W/96.3	98.9 / 0.00	CANADIAN TIRE CORPORATION, LIMITED 1400 BASELINE RD OTTAWA K2C 0A9 ON CA ON	DTNK
<u>5</u>	10 of 19	W/96.3	98.9 / 0.00	CANADIAN TIRE CORPORATION, LIMITED 1400 BASELINE RD OTTAWA K2C 0A9 ON CA ON	DTNK
<u>5</u>	11 of 19	W/96.3	98.9 / 0.00	CANADIAN TIRE CORPORATION, LIMITED 1400 BASELINE RD OTTAWA K2C 0A9 ON CA ON	DTNK
<u>5</u>	12 of 19	W/96.3	98.9 / 0.00	CANADIAN TIRE CORPORATION, LIMITED 1400 BASELINE RD OTTAWA K2C 0A9 ON CA ON	DTNK
<u>5</u>	13 of 19	W/96.3	98.9 / 0.00	CANADIAN TIRE CORPORATION, LIMITED 1400 BASELINE RD OTTAWA K2C 0A9 ON CA ON	FST
<b>Instance No:</b>	11607940			<b>Manufacturer:</b>	
<b>Status:</b>				<b>Serial No:</b>	
<b>Cont Name:</b>				<b>Ulc Standard:</b>	
<b>Instance Type:</b>				<b>Quantity:</b>	
<b>Item:</b>	FS LIQUID FUEL TANK			<b>Unit of Measure:</b>	

Map Key	Number of Records	Direction/ Distance (m)	Elev/Diff (m)	Site	DB
<b>Item Description:</b>	FS Liquid Fuel Tank			<b>Fuel Type:</b> Gasoline	
<b>Tank Type:</b>	Liquid Fuel Single Wall UST			<b>Fuel Type2:</b> NULL	
<b>Install Date:</b>	10/2/1989			<b>Fuel Type3:</b> NULL	
<b>Install Year:</b>	1970			<b>Piping Steel:</b>	
<b>Years in Service:</b>				<b>Piping Galvanized:</b>	
<b>Model:</b>	NULL			<b>Tanks Single Wall St:</b>	
<b>Description:</b>				<b>Piping Underground:</b>	
<b>Capacity:</b>	45000			<b>Num Underground:</b>	
<b>Tank Material:</b>	Steel			<b>Panam Related:</b>	
<b>Corrosion Protect:</b>				<b>Panam Venue:</b>	
<b>Overfill Protect:</b>					
<b>Facility Type:</b>	FS Liquid Fuel Tank				
<b>Parent Facility Type:</b>					
<b>Facility Location:</b>					
<b>Device Installed Location:</b>	1400 BASELINE RD OTTAWA K2C 0A9 ON CA				

**Fuel Storage Tank Details**

**Owner Account Name:** CANADIAN TIRE CORPORATION, LIMITED

<u>5</u>	14 of 19	W/96.3	98.9 / 0.00	CANADIAN TIRE CORPORATION, LIMITED 1400 BASELINE RD OTTAWA K2C 0A9 ON CA ON	FST
<b>Instance No:</b>	11607905			<b>Manufacturer:</b>	
<b>Status:</b>				<b>Serial No:</b>	
<b>Cont Name:</b>				<b>Ulc Standard:</b>	
<b>Instance Type:</b>				<b>Quantity:</b>	
<b>Item:</b>	FS LIQUID FUEL TANK			<b>Unit of Measure:</b>	
<b>Item Description:</b>	FS Liquid Fuel Tank			<b>Fuel Type:</b> Gasoline	
<b>Tank Type:</b>	Liquid Fuel Single Wall UST			<b>Fuel Type2:</b> NULL	
<b>Install Date:</b>	10/2/1989			<b>Fuel Type3:</b> NULL	
<b>Install Year:</b>	1970			<b>Piping Steel:</b>	
<b>Years in Service:</b>				<b>Piping Galvanized:</b>	
<b>Model:</b>	NULL			<b>Tanks Single Wall St:</b>	
<b>Description:</b>				<b>Piping Underground:</b>	
<b>Capacity:</b>	45400			<b>Num Underground:</b>	
<b>Tank Material:</b>	Steel			<b>Panam Related:</b>	
<b>Corrosion Protect:</b>				<b>Panam Venue:</b>	
<b>Overfill Protect:</b>					
<b>Facility Type:</b>	FS Liquid Fuel Tank				
<b>Parent Facility Type:</b>					
<b>Facility Location:</b>					
<b>Device Installed Location:</b>	1400 BASELINE RD OTTAWA K2C 0A9 ON CA				

**Fuel Storage Tank Details**

**Owner Account Name:** CANADIAN TIRE CORPORATION, LIMITED

<u>5</u>	15 of 19	W/96.3	98.9 / 0.00	CANADIAN TIRE CORPORATION, LIMITED 1400 BASELINE RD OTTAWA K2C 0A9 ON CA ON	FST
<b>Instance No:</b>	11607923			<b>Manufacturer:</b>	
<b>Status:</b>				<b>Serial No:</b>	
<b>Cont Name:</b>				<b>Ulc Standard:</b>	
<b>Instance Type:</b>				<b>Quantity:</b>	
<b>Item:</b>	FS LIQUID FUEL TANK			<b>Unit of Measure:</b>	
<b>Item Description:</b>	FS Liquid Fuel Tank			<b>Fuel Type:</b> Gasoline	
<b>Tank Type:</b>	Liquid Fuel Single Wall UST			<b>Fuel Type2:</b> NULL	
<b>Install Date:</b>	10/2/1989			<b>Fuel Type3:</b> NULL	
<b>Install Year:</b>	1970			<b>Piping Steel:</b>	
<b>Years in Service:</b>				<b>Piping Galvanized:</b>	

Map Key	Number of Records	Direction/ Distance (m)	Elev/Diff (m)	Site	DB
<b>Model:</b>	NULL			<b>Tanks Single Wall St:</b>	
<b>Description:</b>				<b>Piping Underground:</b>	
<b>Capacity:</b>	45000			<b>Num Underground:</b>	
<b>Tank Material:</b>	Steel			<b>Panam Related:</b>	
<b>Corrosion Protect:</b>				<b>Panam Venue:</b>	
<b>Overfill Protect:</b>					
<b>Facility Type:</b>		FS Liquid Fuel Tank			
<b>Parent Facility Type:</b>					
<b>Facility Location:</b>					
<b>Device Installed Location:</b>		1400 BASELINE RD OTTAWA K2C 0A9 ON CA			

**Fuel Storage Tank Details**

**Owner Account Name:** CANADIAN TIRE CORPORATION, LIMITED

<u>5</u>	16 of 19	W/96.3	98.9 / 0.00	CANADIAN TIRE CORPORATION, LIMITED 1400 BASELINE RD OTTAWA K2C 0A9 ON CA ON	FST
<b>Instance No:</b>	11607899			<b>Manufacturer:</b>	
<b>Status:</b>				<b>Serial No:</b>	
<b>Cont Name:</b>				<b>Ulc Standard:</b>	
<b>Instance Type:</b>				<b>Quantity:</b>	
<b>Item:</b>	FS LIQUID FUEL TANK			<b>Unit of Measure:</b>	
<b>Item Description:</b>	FS Liquid Fuel Tank			<b>Fuel Type:</b>	Gasoline
<b>Tank Type:</b>	Liquid Fuel Single Wall UST			<b>Fuel Type2:</b>	NULL
<b>Install Date:</b>	10/2/1989			<b>Fuel Type3:</b>	NULL
<b>Install Year:</b>	1970			<b>Piping Steel:</b>	
<b>Years in Service:</b>				<b>Piping Galvanized:</b>	
<b>Model:</b>	NULL			<b>Tanks Single Wall St:</b>	
<b>Description:</b>				<b>Piping Underground:</b>	
<b>Capacity:</b>	45400			<b>Num Underground:</b>	
<b>Tank Material:</b>	Steel			<b>Panam Related:</b>	
<b>Corrosion Protect:</b>				<b>Panam Venue:</b>	
<b>Overfill Protect:</b>					
<b>Facility Type:</b>		FS Liquid Fuel Tank			
<b>Parent Facility Type:</b>					
<b>Facility Location:</b>					
<b>Device Installed Location:</b>		1400 BASELINE RD OTTAWA K2C 0A9 ON CA			

**Fuel Storage Tank Details**

**Owner Account Name:** CANADIAN TIRE CORPORATION, LIMITED

<u>5</u>	17 of 19	W/96.3	98.9 / 0.00	CANADIAN TIRE CORPORATION, LIMITED 1400 BASELINE RD OTTAWA K2C 0A9 ON CA ON	FST
<b>Instance No:</b>	11607914			<b>Manufacturer:</b>	
<b>Status:</b>				<b>Serial No:</b>	
<b>Cont Name:</b>				<b>Ulc Standard:</b>	
<b>Instance Type:</b>				<b>Quantity:</b>	
<b>Item:</b>	FS LIQUID FUEL TANK			<b>Unit of Measure:</b>	
<b>Item Description:</b>	FS Liquid Fuel Tank			<b>Fuel Type:</b>	Gasoline
<b>Tank Type:</b>	Liquid Fuel Single Wall UST			<b>Fuel Type2:</b>	NULL
<b>Install Date:</b>	10/2/1989			<b>Fuel Type3:</b>	NULL
<b>Install Year:</b>	1970			<b>Piping Steel:</b>	
<b>Years in Service:</b>				<b>Piping Galvanized:</b>	
<b>Model:</b>	NULL			<b>Tanks Single Wall St:</b>	
<b>Description:</b>				<b>Piping Underground:</b>	
<b>Capacity:</b>	45400			<b>Num Underground:</b>	
<b>Tank Material:</b>	Steel			<b>Panam Related:</b>	
<b>Corrosion Protect:</b>				<b>Panam Venue:</b>	

Map Key	Number of Records	Direction/ Distance (m)	Elev/Diff (m)	Site	DB
<b>Overfill Protect:</b>					
<b>Facility Type:</b>		FS Liquid Fuel Tank			
<b>Parent Facility Type:</b>					
<b>Facility Location:</b>					
<b>Device Installed Location:</b>		1400 BASELINE RD OTTAWA K2C 0A9 ON CA			
<b>Fuel Storage Tank Details</b>					
<b>Owner Account Name:</b>		CANADIAN TIRE CORPORATION, LIMITED			

<u>5</u>	18 of 19	W/96.3	98.9 / 0.00	CANADIAN TIRE CORPORATION, LIMITED 1400 BASELINE RD OTTAWA K2C 0A9 ON CA ON	FST
<b>Instance No:</b>		11607888		<b>Manufacturer:</b>	
<b>Status:</b>				<b>Serial No:</b>	
<b>Cont Name:</b>				<b>Ulc Standard:</b>	
<b>Instance Type:</b>				<b>Quantity:</b>	
<b>Item:</b>		FS LIQUID FUEL TANK		<b>Unit of Measure:</b>	
<b>Item Description:</b>		FS Liquid Fuel Tank		<b>Fuel Type:</b> Gasoline	
<b>Tank Type:</b>		Liquid Fuel Single Wall UST		<b>Fuel Type2:</b> NULL	
<b>Install Date:</b>		10/2/1989		<b>Fuel Type3:</b> NULL	
<b>Install Year:</b>		1970		<b>Piping Steel:</b>	
<b>Years in Service:</b>				<b>Piping Galvanized:</b>	
<b>Model:</b>		NULL		<b>Tanks Single Wall St:</b>	
<b>Description:</b>				<b>Piping Underground:</b>	
<b>Capacity:</b>		45000		<b>Num Underground:</b>	
<b>Tank Material:</b>		Steel		<b>Panam Related:</b>	
<b>Corrosion Protect:</b>				<b>Panam Venue:</b>	
<b>Overfill Protect:</b>					
<b>Facility Type:</b>		FS Liquid Fuel Tank			
<b>Parent Facility Type:</b>					
<b>Facility Location:</b>					
<b>Device Installed Location:</b>		1400 BASELINE RD OTTAWA K2C 0A9 ON CA			
<b>Fuel Storage Tank Details</b>					
<b>Owner Account Name:</b>		CANADIAN TIRE CORPORATION, LIMITED			

<u>5</u>	19 of 19	W/96.3	98.9 / 0.00	CANADIAN TIRE CORPORATION, LIMITED 1400 BASELINE RD OTTAWA K2C 0A9 ON CA ON	FST
<b>Instance No:</b>		11607918		<b>Manufacturer:</b>	
<b>Status:</b>				<b>Serial No:</b>	
<b>Cont Name:</b>				<b>Ulc Standard:</b>	
<b>Instance Type:</b>				<b>Quantity:</b>	
<b>Item:</b>		FS LIQUID FUEL TANK		<b>Unit of Measure:</b>	
<b>Item Description:</b>		FS Liquid Fuel Tank		<b>Fuel Type:</b> Gasoline	
<b>Tank Type:</b>		Liquid Fuel Single Wall UST		<b>Fuel Type2:</b> NULL	
<b>Install Date:</b>		10/2/1989		<b>Fuel Type3:</b> NULL	
<b>Install Year:</b>		1992		<b>Piping Steel:</b>	
<b>Years in Service:</b>				<b>Piping Galvanized:</b>	
<b>Model:</b>		NULL		<b>Tanks Single Wall St:</b>	
<b>Description:</b>				<b>Piping Underground:</b>	
<b>Capacity:</b>		22730		<b>Num Underground:</b>	
<b>Tank Material:</b>		Fiberglass (FRP)		<b>Panam Related:</b>	
<b>Corrosion Protect:</b>				<b>Panam Venue:</b>	
<b>Overfill Protect:</b>					
<b>Facility Type:</b>		FS Liquid Fuel Tank			
<b>Parent Facility Type:</b>					
<b>Facility Location:</b>					
<b>Device Installed Location:</b>		1400 BASELINE RD OTTAWA K2C 0A9 ON CA			

Map Key	Number of Records	Direction/ Distance (m)	Elev/Diff (m)	Site	DB
---------	-------------------	----------------------------	------------------	------	----

**Fuel Storage Tank Details**

**Owner Account Name:** CANADIAN TIRE CORPORATION, LIMITED

6      1 of 1      **NNW/101.2**      **99.9 / 1.00**      **lot 35 con A  
ON**      **WWIS**

<b>Well ID:</b>	1504614	<b>Data Entry Status:</b>	
<b>Construction Date:</b>		<b>Data Src:</b>	1
<b>Primary Water Use:</b>	Public	<b>Date Received:</b>	1/30/1956
<b>Sec. Water Use:</b>	Domestic	<b>Selected Flag:</b>	True
<b>Final Well Status:</b>	Water Supply	<b>Abandonment Rec:</b>	
<b>Water Type:</b>		<b>Contractor:</b>	3566
<b>Casing Material:</b>		<b>Form Version:</b>	1
<b>Audit No:</b>		<b>Owner:</b>	
<b>Tag:</b>		<b>Street Name:</b>	
<b>Construction Method:</b>		<b>County:</b>	OTTAWA
<b>Elevation (m):</b>		<b>Municipality:</b>	NEPEAN TOWNSHIP
<b>Elevation Reliability:</b>		<b>Site Info:</b>	
<b>Depth to Bedrock:</b>		<b>Lot:</b>	035
<b>Well Depth:</b>		<b>Concession:</b>	A
<b>Overburden/Bedrock:</b>		<b>Concession Name:</b>	RF
<b>Pump Rate:</b>		<b>Easting NAD83:</b>	
<b>Static Water Level:</b>		<b>Northing NAD83:</b>	
<b>Flowing (Y/N):</b>		<b>Zone:</b>	
<b>Flow Rate:</b>		<b>UTM Reliability:</b>	
<b>Clear/Cloudy:</b>			

**PDF URL (Map):** [https://d2khazk8e83rdv.cloudfront.net/moe\\_mapping/downloads/2Water/Wells\\_pdfs/150\1504614.pdf](https://d2khazk8e83rdv.cloudfront.net/moe_mapping/downloads/2Water/Wells_pdfs/150\1504614.pdf)

**Additional Detail(s) (Map)**

**Well Completed Date:** 1955/10/05  
**Year Completed:** 1955  
**Depth (m):** 41.7576  
**Latitude:** 45.3616588577032  
**Longitude:** -75.7376260083008  
**Path:** 150\1504614.pdf

**Bore Hole Information**

<b>Bore Hole ID:</b>	10026657	<b>Elevation:</b>	100.701141
<b>DP2BR:</b>	0.00	<b>Elevrc:</b>	
<b>Spatial Status:</b>		<b>Zone:</b>	18
<b>Code OB:</b>	r	<b>East83:</b>	442230.70
<b>Code OB Desc:</b>	Bedrock	<b>North83:</b>	5023392.00
<b>Open Hole:</b>		<b>Org CS:</b>	
<b>Cluster Kind:</b>		<b>UTMRC:</b>	5
<b>Date Completed:</b>	05-Oct-1955 00:00:00	<b>UTMRC Desc:</b>	margin of error : 100 m - 300 m
<b>Remarks:</b>		<b>Location Method:</b>	p5
<b>Elevrc Desc:</b>			
<b>Location Source Date:</b>			
<b>Improvement Location Source:</b>			
<b>Improvement Location Method:</b>			
<b>Source Revision Comment:</b>			
<b>Supplier Comment:</b>			

**Overburden and Bedrock  
Materials Interval**

**Formation ID:** 930999970



<b>Map Key</b>	<b>Number of Records</b>	<b>Direction/ Distance (m)</b>	<b>Elev/Diff (m)</b>	<b>Site</b>	<b>DB</b>
<b>Layer:</b>		2			
<b>Color:</b>		8			
<b>General Color:</b>		BLACK			
<b>Mat1:</b>		15			
<b>Most Common Material:</b>		LIMESTONE			
<b>Mat2:</b>					
<b>Mat2 Desc:</b>					
<b>Mat3:</b>					
<b>Mat3 Desc:</b>					
<b>Formation Top Depth:</b>		40.0			
<b>Formation End Depth:</b>		137.0			
<b>Formation End Depth UOM:</b>		ft			
<b><u>Overburden and Bedrock</u></b>					
<b><u>Materials Interval</u></b>					
<b>Formation ID:</b>		930999969			
<b>Layer:</b>		1			
<b>Color:</b>		3			
<b>General Color:</b>		BLUE			
<b>Mat1:</b>		15			
<b>Most Common Material:</b>		LIMESTONE			
<b>Mat2:</b>					
<b>Mat2 Desc:</b>					
<b>Mat3:</b>					
<b>Mat3 Desc:</b>					
<b>Formation Top Depth:</b>		0.0			
<b>Formation End Depth:</b>		40.0			
<b>Formation End Depth UOM:</b>		ft			
<b><u>Method of Construction &amp; Well Use</u></b>					
<b>Method Construction ID:</b>		961504614			
<b>Method Construction Code:</b>		1			
<b>Method Construction:</b>		Cable Tool			
<b>Other Method Construction:</b>					
<b><u>Pipe Information</u></b>					
<b>Pipe ID:</b>		10575227			
<b>Casing No:</b>		1			
<b>Comment:</b>					
<b>Alt Name:</b>					
<b><u>Construction Record - Casing</u></b>					
<b>Casing ID:</b>		930046043			
<b>Layer:</b>		2			
<b>Material:</b>		4			
<b>Open Hole or Material:</b>		OPEN HOLE			
<b>Depth From:</b>					
<b>Depth To:</b>		137			
<b>Casing Diameter:</b>		5			
<b>Casing Diameter UOM:</b>		inch			
<b>Casing Depth UOM:</b>		ft			
<b><u>Construction Record - Casing</u></b>					
<b>Casing ID:</b>		930046042			
<b>Layer:</b>		1			
<b>Material:</b>		1			

Map Key	Number of Records	Direction/ Distance (m)	Elev/Diff (m)	Site	DB
<b>Open Hole or Material:</b>		STEEL			
<b>Depth From:</b>					
<b>Depth To:</b>		18			
<b>Casing Diameter:</b>		5			
<b>Casing Diameter UOM:</b>		inch			
<b>Casing Depth UOM:</b>		ft			
 <b><u>Results of Well Yield Testing</u></b>					
<b>Pump Test ID:</b>		991504614			
<b>Pump Set At:</b>					
<b>Static Level:</b>		27.0			
<b>Final Level After Pumping:</b>		37.0			
<b>Recommended Pump Depth:</b>					
<b>Pumping Rate:</b>		12.0			
<b>Flowing Rate:</b>					
<b>Recommended Pump Rate:</b>					
<b>Levels UOM:</b>		ft			
<b>Rate UOM:</b>		GPM			
<b>Water State After Test Code:</b>		1			
<b>Water State After Test:</b>		CLEAR			
<b>Pumping Test Method:</b>		1			
<b>Pumping Duration HR:</b>		1			
<b>Pumping Duration MIN:</b>		0			
<b>Flowing:</b>		No			
 <b><u>Water Details</u></b>					
<b>Water ID:</b>		933457907			
<b>Layer:</b>		2			
<b>Kind Code:</b>		1			
<b>Kind:</b>		FRESH			
<b>Water Found Depth:</b>		100.0			
<b>Water Found Depth UOM:</b>		ft			
 <b><u>Water Details</u></b>					
<b>Water ID:</b>		933457906			
<b>Layer:</b>		1			
<b>Kind Code:</b>		1			
<b>Kind:</b>		FRESH			
<b>Water Found Depth:</b>		60.0			
<b>Water Found Depth UOM:</b>		ft			
 <b><u>Water Details</u></b>					
<b>Water ID:</b>		933457908			
<b>Layer:</b>		3			
<b>Kind Code:</b>		1			
<b>Kind:</b>		FRESH			
<b>Water Found Depth:</b>		135.0			
<b>Water Found Depth UOM:</b>		ft			

[7](#)

1 of 1

SE/105.7

98.9 / 0.00

1490 MERRIVALE ROAD  
OTTAWA ON

WWIS

**Well ID:** 7046663  
**Construction Date:**  
**Primary Water Use:**  
**Sec. Water Use:**  
**Final Well Status:** Observation Wells  
**Water Type:**

**Data Entry Status:**  
**Data Src:**  
**Date Received:** 7/17/2007  
**Selected Flag:** True  
**Abandonment Rec:**  
**Contractor:** 7241

Map Key	Number of Records	Direction/ Distance (m)	Elev/Diff (m)	Site	DB
<b>Casing Material:</b>				<b>Form Version:</b>	3
<b>Audit No:</b>	Z66267			<b>Owner:</b>	
<b>Tag:</b>	A056689			<b>Street Name:</b>	1490 MERRIVALE ROAD
<b>Construction Method:</b>				<b>County:</b>	OTTAWA
<b>Elevation (m):</b>				<b>Municipality:</b>	OTTAWA CITY
<b>Elevation Reliability:</b>				<b>Site Info:</b>	
<b>Depth to Bedrock:</b>				<b>Lot:</b>	
<b>Well Depth:</b>				<b>Concession:</b>	
<b>Overburden/Bedrock:</b>				<b>Concession Name:</b>	
<b>Pump Rate:</b>				<b>Easting NAD83:</b>	
<b>Static Water Level:</b>				<b>Northing NAD83:</b>	
<b>Flowing (Y/N):</b>				<b>Zone:</b>	
<b>Flow Rate:</b>				<b>UTM Reliability:</b>	
<b>Clear/Cloudy:</b>					

**PDF URL (Map):** [https://d2khazk8e83rdv.cloudfront.net/moe\\_mapping/downloads/2Water/Wells\\_pdfs/704\7046663.pdf](https://d2khazk8e83rdv.cloudfront.net/moe_mapping/downloads/2Water/Wells_pdfs/704\7046663.pdf)

**Additional Detail(s) (Map)**

**Well Completed Date:** 2007/06/11  
**Year Completed:** 2007  
**Depth (m):** 3.66  
**Latitude:** 45.3600465991913  
**Longitude:** -75.7363882557299  
**Path:** 704\7046663.pdf

**Bore Hole Information**

<b>Bore Hole ID:</b>	23046663	<b>Elevation:</b>	95.836761
<b>DP2BR:</b>		<b>Elevrc:</b>	
<b>Spatial Status:</b>		<b>Zone:</b>	18
<b>Code OB:</b>		<b>East83:</b>	442326.00
<b>Code OB Desc:</b>		<b>North83:</b>	5023212.00
<b>Open Hole:</b>		<b>Org CS:</b>	UTM83
<b>Cluster Kind:</b>		<b>UTMRC:</b>	3
<b>Date Completed:</b>	11-Jun-2007 00:00:00	<b>UTMRC Desc:</b>	margin of error : 10 - 30 m
<b>Remarks:</b>		<b>Location Method:</b>	wwr
<b>Elevrc Desc:</b>			
<b>Location Source Date:</b>			
<b>Improvement Location Source:</b>			
<b>Improvement Location Method:</b>			
<b>Source Revision Comment:</b>			
<b>Supplier Comment:</b>			

**Overburden and Bedrock  
Materials Interval**

**Formation ID:** 30246663  
**Layer:** 2  
**Color:** 6  
**General Color:** BROWN  
**Mat1:** 05  
**Most Common Material:** CLAY  
**Mat2:** 06  
**Mat2 Desc:** SILT  
**Mat3:** 66  
**Mat3 Desc:** DENSE  
**Formation Top Depth:** 0.6100000143051147  
**Formation End Depth:** 1.0299999713897705  
**Formation End Depth UOM:** m

**Overburden and Bedrock**

<b>Map Key</b>	<b>Number of Records</b>	<b>Direction/ Distance (m)</b>	<b>Elev/Diff (m)</b>	<b>Site</b>	<b>DB</b>
<b><u>Materials Interval</u></b>					
<b>Formation ID:</b>		30146663			
<b>Layer:</b>		1			
<b>Color:</b>		6			
<b>General Color:</b>		BROWN			
<b>Mat1:</b>		01			
<b>Most Common Material:</b>		FILL			
<b>Mat2:</b>		28			
<b>Mat2 Desc:</b>		SAND			
<b>Mat3:</b>		77			
<b>Mat3 Desc:</b>		LOOSE			
<b>Formation Top Depth:</b>		0.0			
<b>Formation End Depth:</b>		0.6100000143051147			
<b>Formation End Depth UOM:</b>		m			
<b><u>Overburden and Bedrock</u></b>					
<b><u>Materials Interval</u></b>					
<b>Formation ID:</b>		30346663			
<b>Layer:</b>		3			
<b>Color:</b>		2			
<b>General Color:</b>		GREY			
<b>Mat1:</b>		05			
<b>Most Common Material:</b>		CLAY			
<b>Mat2:</b>		06			
<b>Mat2 Desc:</b>		SILT			
<b>Mat3:</b>		91			
<b>Mat3 Desc:</b>		WATER-BEARING			
<b>Formation Top Depth:</b>		1.0299999713897705			
<b>Formation End Depth:</b>		3.6600000858306885			
<b>Formation End Depth UOM:</b>		m			
<b><u>Annular Space/Abandonment</u></b>					
<b><u>Sealing Record</u></b>					
<b>Plug ID:</b>		44001375			
<b>Layer:</b>		1			
<b>Plug From:</b>		0			
<b>Plug To:</b>		0.300000011920929			
<b>Plug Depth UOM:</b>		m			
<b><u>Annular Space/Abandonment</u></b>					
<b><u>Sealing Record</u></b>					
<b>Plug ID:</b>		44001373			
<b>Layer:</b>		2			
<b>Plug From:</b>		0.300000011920929			
<b>Plug To:</b>		1.83000004291534			
<b>Plug Depth UOM:</b>		m			
<b><u>Annular Space/Abandonment</u></b>					
<b><u>Sealing Record</u></b>					
<b>Plug ID:</b>		44001374			
<b>Layer:</b>		3			
<b>Plug From:</b>		1.83000004291534			
<b>Plug To:</b>		3.66000008583069			
<b>Plug Depth UOM:</b>		m			
<b><u>Method of Construction &amp; Well</u></b>					
<b><u>Use</u></b>					

Map Key	Number of Records	Direction/ Distance (m)	Elev/Diff (m)	Site	DB
<b>Method Construction ID:</b>		25946663			
<b>Method Construction Code:</b>		B			
<b>Method Construction:</b>		Other Method			
<b>Other Method Construction:</b>					
<b><u>Pipe Information</u></b>					
<b>Pipe ID:</b>		29046663			
<b>Casing No:</b>		0			
<b>Comment:</b>					
<b>Alt Name:</b>					
<b><u>Construction Record - Casing</u></b>					
<b>Casing ID:</b>		42146663			
<b>Layer:</b>		1			
<b>Material:</b>		5			
<b>Open Hole or Material:</b>		PLASTIC			
<b>Depth From:</b>		0			
<b>Depth To:</b>		2.13000011444092			
<b>Casing Diameter:</b>		3.80999994277954			
<b>Casing Diameter UOM:</b>		cm			
<b>Casing Depth UOM:</b>		m			
<b><u>Construction Record - Screen</u></b>					
<b>Screen ID:</b>		43146663			
<b>Layer:</b>		1			
<b>Slot:</b>		10			
<b>Screen Top Depth:</b>		2.13000011444092			
<b>Screen End Depth:</b>		3.66000008583069			
<b>Screen Material:</b>		5			
<b>Screen Depth UOM:</b>		m			
<b>Screen Diameter UOM:</b>		cm			
<b>Screen Diameter:</b>		3.67000007629395			
<b><u>Hole Diameter</u></b>					
<b>Hole ID:</b>		46000828			
<b>Diameter:</b>		11.430000305175781			
<b>Depth From:</b>		0.0			
<b>Depth To:</b>		3.6600000858306885			
<b>Hole Depth UOM:</b>		m			
<b>Hole Diameter UOM:</b>		cm			

<u>8</u>	1 of 1	ESE/108.6	98.9 / 0.00	1500 MERIVALE RD OTTAWA ON	WWIS
<b>Well ID:</b>		7210900		<b>Data Entry Status:</b>	
<b>Construction Date:</b>				<b>Data Src:</b>	
<b>Primary Water Use:</b>		Monitoring and Test Hole		<b>Date Received:</b> 11/12/2013	
<b>Sec. Water Use:</b>				<b>Selected Flag:</b> True	
<b>Final Well Status:</b>		Monitoring and Test Hole		<b>Abandonment Rec:</b>	
<b>Water Type:</b>				<b>Contractor:</b> 7241	
<b>Casing Material:</b>				<b>Form Version:</b> 7	
<b>Audit No:</b>		Z177957		<b>Owner:</b>	
<b>Tag:</b>		A154248		<b>Street Name:</b> 1500 MERIVALE RD	
<b>Construction Method:</b>				<b>County:</b> OTTAWA	
<b>Elevation (m):</b>				<b>Municipality:</b> NEPEAN TOWNSHIP	
<b>Elevation Reliability:</b>				<b>Site Info:</b>	
<b>Depth to Bedrock:</b>				<b>Lot:</b>	

Map Key	Number of Records	Direction/ Distance (m)	Elev/Diff (m)	Site	DB
<b>Well Depth:</b> <b>Overburden/Bedrock:</b> <b>Pump Rate:</b> <b>Static Water Level:</b> <b>Flowing (Y/N):</b> <b>Flow Rate:</b> <b>Clear/Cloudy:</b>				<b>Concession:</b> <b>Concession Name:</b> <b>Easting NAD83:</b> <b>Northing NAD83:</b> <b>Zone:</b> <b>UTM Reliability:</b>	

PDF URL (Map):

Additional Detail(s) (Map)

**Well Completed Date:** 2013/10/03  
**Year Completed:** 2013  
**Depth (m):** 4.27  
**Latitude:** 45.3601560056896  
**Longitude:** -75.7361726165087  
**Path:**

Bore Hole Information

<b>Bore Hole ID:</b>	1004627080	<b>Elevation:</b>	95.646095
<b>DP2BR:</b>		<b>Elevrc:</b>	
<b>Spatial Status:</b>		<b>Zone:</b>	18
<b>Code OB:</b>		<b>East83:</b>	442343.00
<b>Code OB Desc:</b>		<b>North83:</b>	5023224.00
<b>Open Hole:</b>		<b>Org CS:</b>	UTM83
<b>Cluster Kind:</b>		<b>UTMRC:</b>	4
<b>Date Completed:</b>	03-Oct-2013 00:00:00	<b>UTMRC Desc:</b>	margin of error : 30 m - 100 m
<b>Remarks:</b>		<b>Location Method:</b>	wwr
<b>Elevrc Desc:</b>			
<b>Location Source Date:</b>			
<b>Improvement Location Source:</b>			
<b>Improvement Location Method:</b>			
<b>Source Revision Comment:</b>			
<b>Supplier Comment:</b>			

Overburden and Bedrock

Materials Interval

**Formation ID:** 1004883206  
**Layer:** 2  
**Color:** 6  
**General Color:** BROWN  
**Mat1:** 28  
**Most Common Material:** SAND  
**Mat2:** 11  
**Mat2 Desc:** GRAVEL  
**Mat3:** 85  
**Mat3 Desc:** SOFT  
**Formation Top Depth:** 0.3100000023841858  
**Formation End Depth:** 0.9100000262260437  
**Formation End Depth UOM:** m

Overburden and Bedrock

Materials Interval

**Formation ID:** 1004883207  
**Layer:** 3  
**Color:** 2  
**General Color:** GREY  
**Mat1:** 05

<b>Map Key</b>	<b>Number of Records</b>	<b>Direction/ Distance (m)</b>	<b>Elev/Diff (m)</b>	<b>Site</b>	<b>DB</b>
<b>Most Common Material:</b>		CLAY			
<b>Mat2:</b>		28			
<b>Mat2 Desc:</b>		SAND			
<b>Mat3:</b>		06			
<b>Mat3 Desc:</b>		SILT			
<b>Formation Top Depth:</b>		0.9100000262260437			
<b>Formation End Depth:</b>		4.269999980926514			
<b>Formation End Depth UOM:</b>		m			
<b><u>Overburden and Bedrock Materials Interval</u></b>					
<b>Formation ID:</b>		1004883205			
<b>Layer:</b>		1			
<b>Color:</b>		2			
<b>General Color:</b>		GREY			
<b>Mat1:</b>		11			
<b>Most Common Material:</b>		GRAVEL			
<b>Mat2:</b>		73			
<b>Mat2 Desc:</b>		HARD			
<b>Mat3:</b>					
<b>Mat3 Desc:</b>					
<b>Formation Top Depth:</b>		0.0			
<b>Formation End Depth:</b>		0.3100000023841858			
<b>Formation End Depth UOM:</b>		m			
<b><u>Annular Space/Abandonment Sealing Record</u></b>					
<b>Plug ID:</b>		1004883215			
<b>Layer:</b>		1			
<b>Plug From:</b>		0			
<b>Plug To:</b>		1.22000002861023			
<b>Plug Depth UOM:</b>		m			
<b><u>Annular Space/Abandonment Sealing Record</u></b>					
<b>Plug ID:</b>		1004883216			
<b>Layer:</b>		2			
<b>Plug From:</b>		1.22000002861023			
<b>Plug To:</b>		4.26999998092651			
<b>Plug Depth UOM:</b>		m			
<b><u>Method of Construction &amp; Well Use</u></b>					
<b>Method Construction ID:</b>		1004883214			
<b>Method Construction Code:</b>		D			
<b>Method Construction:</b>		Direct Push			
<b>Other Method Construction:</b>					
<b><u>Pipe Information</u></b>					
<b>Pipe ID:</b>		1004883204			
<b>Casing No:</b>		0			
<b>Comment:</b>					
<b>Alt Name:</b>					
<b><u>Construction Record - Casing</u></b>					

Map Key	Number of Records	Direction/ Distance (m)	Elev/Diff (m)	Site	DB
<b>Casing ID:</b> 1004883210					
<b>Layer:</b> 1					
<b>Material:</b> 5					
<b>Open Hole or Material:</b> PLASTIC					
<b>Depth From:</b> 0					
<b>Depth To:</b> 1.22000002861023					
<b>Casing Diameter:</b> 4.03000020980835					
<b>Casing Diameter UOM:</b> cm					
<b>Casing Depth UOM:</b> m					
<b><u>Construction Record - Screen</u></b>					
<b>Screen ID:</b> 1004883211					
<b>Layer:</b> 1					
<b>Slot:</b> 10					
<b>Screen Top Depth:</b> 1.22000002861023					
<b>Screen End Depth:</b> 4.26999998092651					
<b>Screen Material:</b> 5					
<b>Screen Depth UOM:</b> m					
<b>Screen Diameter UOM:</b> cm					
<b>Screen Diameter:</b> 4.82000017166138					
<b><u>Water Details</u></b>					
<b>Water ID:</b> 1004883209					
<b>Layer:</b>					
<b>Kind Code:</b>					
<b>Kind:</b>					
<b>Water Found Depth:</b>					
<b>Water Found Depth UOM:</b> m					
<b><u>Hole Diameter</u></b>					
<b>Hole ID:</b> 1004883208					
<b>Diameter:</b> 8.25					
<b>Depth From:</b> 0.0					
<b>Depth To:</b> 4.269999980926514					
<b>Hole Depth UOM:</b> m					
<b>Hole Diameter UOM:</b> cm					
<a href="#"><u>9</u></a>	1 of 1	NE/108.7	98.9 / 0.00	Kimway Cres Ottawa ON	EHS
<b>Order No:</b> 20120608027		<b>Nearest Intersection:</b>			
<b>Status:</b> C		<b>Municipality:</b>			
<b>Report Type:</b> Custom Report		<b>Client Prov/State:</b> ON			
<b>Report Date:</b> 15-JUN-12		<b>Search Radius (km):</b> .25			
<b>Date Received:</b> 08-JUN-12		<b>X:</b> -75.736611			
<b>Previous Site Name:</b>		<b>Y:</b> 45.361671			
<b>Lot/Building Size:</b>					
<b>Additional Info Ordered:</b>					
<a href="#"><u>10</u></a>	1 of 1	ESE/115.1	98.9 / 0.00	1500 MERRIVALE RD. ON	WWIS
<b>Well ID:</b> 7053696		<b>Data Entry Status:</b>			
<b>Construction Date:</b>		<b>Data Src:</b>			
<b>Primary Water Use:</b> Test Hole		<b>Date Received:</b> 12/13/2007			
<b>Sec. Water Use:</b>		<b>Selected Flag:</b> True			
<b>Final Well Status:</b> 0		<b>Abandonment Rec:</b>			
<b>Water Type:</b>		<b>Contractor:</b> 7241			



Map Key	Number of Records	Direction/ Distance (m)	Elev/Diff (m)	Site	DB
<b>Casing Material:</b>				<b>Form Version:</b>	4
<b>Audit No:</b>	Z61709			<b>Owner:</b>	
<b>Tag:</b>	A063281			<b>Street Name:</b>	1500 MERRIVALE RD.
<b>Construction Method:</b>				<b>County:</b>	OTTAWA
<b>Elevation (m):</b>				<b>Municipality:</b>	OTTAWA CITY
<b>Elevation Reliability:</b>				<b>Site Info:</b>	
<b>Depth to Bedrock:</b>				<b>Lot:</b>	
<b>Well Depth:</b>				<b>Concession:</b>	
<b>Overburden/Bedrock:</b>				<b>Concession Name:</b>	
<b>Pump Rate:</b>				<b>Easting NAD83:</b>	
<b>Static Water Level:</b>				<b>Northing NAD83:</b>	
<b>Flowing (Y/N):</b>				<b>Zone:</b>	
<b>Flow Rate:</b>				<b>UTM Reliability:</b>	
<b>Clear/Cloudy:</b>					

**PDF URL (Map):** [https://d2khazk8e83rdv.cloudfront.net/moe\\_mapping/downloads/2Water/Wells\\_pdfs/705\7053696.pdf](https://d2khazk8e83rdv.cloudfront.net/moe_mapping/downloads/2Water/Wells_pdfs/705\7053696.pdf)

**Additional Detail(s) (Map)**

**Well Completed Date:** 2007/11/23  
**Year Completed:** 2007  
**Depth (m):** 4.57  
**Latitude:** 45.3604371637772  
**Longitude:** -75.7358442893362  
**Path:** 705\7053696.pdf

**Bore Hole Information**

<b>Bore Hole ID:</b>	23053696	<b>Elevation:</b>	95.298942
<b>DP2BR:</b>		<b>Elevrc:</b>	
<b>Spatial Status:</b>		<b>Zone:</b>	18
<b>Code OB:</b>		<b>East83:</b>	442369.00
<b>Code OB Desc:</b>		<b>North83:</b>	5023255.00
<b>Open Hole:</b>		<b>Org CS:</b>	UTM83
<b>Cluster Kind:</b>		<b>UTMRC:</b>	3
<b>Date Completed:</b>	23-Nov-2007 00:00:00	<b>UTMRC Desc:</b>	margin of error : 10 - 30 m
<b>Remarks:</b>		<b>Location Method:</b>	wwr
<b>Elevrc Desc:</b>			
<b>Location Source Date:</b>			
<b>Improvement Location Source:</b>			
<b>Improvement Location Method:</b>			
<b>Source Revision Comment:</b>			
<b>Supplier Comment:</b>			

**Overburden and Bedrock  
Materials Interval**

**Formation ID:** 1001488196  
**Layer:** 1  
**Color:** 6  
**General Color:** BROWN  
**Mat1:** 01  
**Most Common Material:** FILL  
**Mat2:** 11  
**Mat2 Desc:** GRAVEL  
**Mat3:** 28  
**Mat3 Desc:** SAND  
**Formation Top Depth:** 0.0  
**Formation End Depth:** 0.30000001192092896  
**Formation End Depth UOM:** m

**Overburden and Bedrock**

<b>Map Key</b>	<b>Number of Records</b>	<b>Direction/ Distance (m)</b>	<b>Elev/Diff (m)</b>	<b>Site</b>	<b>DB</b>
<b><u>Materials Interval</u></b>					
<b>Formation ID:</b>		1001488197			
<b>Layer:</b>		2			
<b>Color:</b>		6			
<b>General Color:</b>		BROWN			
<b>Mat1:</b>		06			
<b>Most Common Material:</b>		SILT			
<b>Mat2:</b>		05			
<b>Mat2 Desc:</b>		CLAY			
<b>Mat3:</b>		66			
<b>Mat3 Desc:</b>		DENSE			
<b>Formation Top Depth:</b>		0.30000001192092896			
<b>Formation End Depth:</b>		2.4000000953674316			
<b>Formation End Depth UOM:</b>		m			
<b><u>Overburden and Bedrock</u></b>					
<b><u>Materials Interval</u></b>					
<b>Formation ID:</b>		1001488198			
<b>Layer:</b>		3			
<b>Color:</b>		2			
<b>General Color:</b>		GREY			
<b>Mat1:</b>		06			
<b>Most Common Material:</b>		SILT			
<b>Mat2:</b>		05			
<b>Mat2 Desc:</b>		CLAY			
<b>Mat3:</b>		91			
<b>Mat3 Desc:</b>		WATER-BEARING			
<b>Formation Top Depth:</b>		2.4000000953674316			
<b>Formation End Depth:</b>		4.570000171661377			
<b>Formation End Depth UOM:</b>		m			
<b><u>Annular Space/Abandonment</u></b>					
<b><u>Sealing Record</u></b>					
<b>Plug ID:</b>		1001488200			
<b>Layer:</b>		1			
<b>Plug From:</b>		0			
<b>Plug To:</b>		0.300000011920929			
<b>Plug Depth UOM:</b>		m			
<b><u>Annular Space/Abandonment</u></b>					
<b><u>Sealing Record</u></b>					
<b>Plug ID:</b>		1001488201			
<b>Layer:</b>		2			
<b>Plug From:</b>		0.300000011920929			
<b>Plug To:</b>		1.22000002861023			
<b>Plug Depth UOM:</b>		m			
<b><u>Annular Space/Abandonment</u></b>					
<b><u>Sealing Record</u></b>					
<b>Plug ID:</b>		1001488202			
<b>Layer:</b>		3			
<b>Plug From:</b>		1.22000002861023			
<b>Plug To:</b>		4.57000017166138			
<b>Plug Depth UOM:</b>		m			
<b><u>Method of Construction &amp; Well</u></b>					
<b><u>Use</u></b>					

<i>Map Key</i>	<i>Number of Records</i>	<i>Direction/ Distance (m)</i>	<i>Elev/Diff (m)</i>	<i>Site</i>	<i>DB</i>
<b>Method Construction ID:</b>		1001488207			
<b>Method Construction Code:</b>		B			
<b>Method Construction:</b>		Other Method			
<b>Other Method Construction:</b>		GEOPROBE			
<b><u>Pipe Information</u></b>					
<b>Pipe ID:</b>		1001488194			
<b>Casing No:</b>		0			
<b>Comment:</b>					
<b>Alt Name:</b>					
<b><u>Construction Record - Casing</u></b>					
<b>Casing ID:</b>		1001488204			
<b>Layer:</b>					
<b>Material:</b>		5			
<b>Open Hole or Material:</b>		PLASTIC			
<b>Depth From:</b>					
<b>Depth To:</b>		1.5			
<b>Casing Diameter:</b>		3.80999994277954			
<b>Casing Diameter UOM:</b>		cm			
<b>Casing Depth UOM:</b>		m			
<b><u>Construction Record - Screen</u></b>					
<b>Screen ID:</b>		1001488205			
<b>Layer:</b>					
<b>Slot:</b>					
<b>Screen Top Depth:</b>					
<b>Screen End Depth:</b>		5			
<b>Screen Material:</b>					
<b>Screen Depth UOM:</b>					
<b>Screen Diameter UOM:</b>					
<b>Screen Diameter:</b>					
<b><u>Results of Well Yield Testing</u></b>					
<b>Pump Test ID:</b>		1001488195			
<b>Pump Set At:</b>					
<b>Static Level:</b>					
<b>Final Level After Pumping:</b>					
<b>Recommended Pump Depth:</b>					
<b>Pumping Rate:</b>					
<b>Flowing Rate:</b>					
<b>Recommended Pump Rate:</b>					
<b>Levels UOM:</b>		m			
<b>Rate UOM:</b>		LPM			
<b>Water State After Test Code:</b>		0			
<b>Water State After Test:</b>					
<b>Pumping Test Method:</b>		0			
<b>Pumping Duration HR:</b>					
<b>Pumping Duration MIN:</b>					
<b>Flowing:</b>					
<b><u>Water Details</u></b>					
<b>Water ID:</b>		1001488203			
<b>Layer:</b>		1			
<b>Kind Code:</b>					
<b>Kind:</b>					

Map Key	Number of Records	Direction/ Distance (m)	Elev/Diff (m)	Site	DB
<b>Water Found Depth:</b>					
<b>Water Found Depth UOM:</b>		m			
<b>Hole Diameter</b>					
<b>Hole ID:</b>		1001488199			
<b>Diameter:</b>		8.890000343322754			
<b>Depth From:</b>					
<b>Depth To:</b>		4.570000171661377			
<b>Hole Depth UOM:</b>		m			
<b>Hole Diameter UOM:</b>		cm			

<a href="#">11</a>	1 of 1	SSE/115.6	98.9 / 0.00	1500 MERIVALE RD. Ottawa ON	WWIS
<b>Well ID:</b>		7207636		<b>Data Entry Status:</b>	
<b>Construction Date:</b>				<b>Data Src:</b>	
<b>Primary Water Use:</b>		Monitoring and Test Hole		<b>Date Received:</b> 9/12/2013	
<b>Sec. Water Use:</b>		0		<b>Selected Flag:</b> True	
<b>Final Well Status:</b>		Monitoring and Test Hole		<b>Abandonment Rec:</b>	
<b>Water Type:</b>				<b>Contractor:</b> 7241	
<b>Casing Material:</b>				<b>Form Version:</b> 7	
<b>Audit No:</b>		Z173596		<b>Owner:</b>	
<b>Tag:</b>		A106706		<b>Street Name:</b> 1500 MERIVALE RD.	
<b>Construction Method:</b>				<b>County:</b> OTTAWA	
<b>Elevation (m):</b>				<b>Municipality:</b> NEPEAN TOWNSHIP	
<b>Elevation Reliability:</b>				<b>Site Info:</b>	
<b>Depth to Bedrock:</b>				<b>Lot:</b>	
<b>Well Depth:</b>				<b>Concession:</b>	
<b>Overburden/Bedrock:</b>				<b>Concession Name:</b>	
<b>Pump Rate:</b>				<b>Easting NAD83:</b>	
<b>Static Water Level:</b>				<b>Northing NAD83:</b>	
<b>Flowing (Y/N):</b>				<b>Zone:</b>	
<b>Flow Rate:</b>				<b>UTM Reliability:</b>	
<b>Clear/Cloudy:</b>					

PDF URL (Map):

**Additional Detail(s) (Map)**

<b>Well Completed Date:</b>	2013/08/07
<b>Year Completed:</b>	2013
<b>Depth (m):</b>	6.1
<b>Latitude:</b>	45.3597635451018
<b>Longitude:</b>	-75.737010218722
<b>Path:</b>	

**Bore Hole Information**

<b>Bore Hole ID:</b>	1004562014	<b>Elevation:</b>	96.350349
<b>DP2BR:</b>		<b>Elevrc:</b>	
<b>Spatial Status:</b>		<b>Zone:</b>	18
<b>Code OB:</b>		<b>East83:</b>	442277.00
<b>Code OB Desc:</b>		<b>North83:</b>	5023181.00
<b>Open Hole:</b>		<b>Org CS:</b>	UTM83
<b>Cluster Kind:</b>		<b>UTMRC:</b>	4
<b>Date Completed:</b>	07-Aug-2013 00:00:00	<b>UTMRC Desc:</b>	margin of error : 30 m - 100 m
<b>Remarks:</b>		<b>Location Method:</b>	wwr
<b>Elevrc Desc:</b>			
<b>Location Source Date:</b>			
<b>Improvement Location Source:</b>			
<b>Improvement Location Method:</b>			

<b>Map Key</b>	<b>Number of Records</b>	<b>Direction/ Distance (m)</b>	<b>Elev/Diff (m)</b>	<b>Site</b>	<b>DB</b>
<i>Source Revision Comment:</i>					
<i>Supplier Comment:</i>					
<b><u>Overburden and Bedrock</u></b>					
<b><u>Materials Interval</u></b>					
<b>Formation ID:</b>		1004597667			
<b>Layer:</b>		3			
<b>Color:</b>		2			
<b>General Color:</b>		GREY			
<b>Mat1:</b>		15			
<b>Most Common Material:</b>		LIMESTONE			
<b>Mat2:</b>		74			
<b>Mat2 Desc:</b>		LAYERED			
<b>Mat3:</b>		73			
<b>Mat3 Desc:</b>		HARD			
<b>Formation Top Depth:</b>		2.130000114440918			
<b>Formation End Depth:</b>		6.099999904632568			
<b>Formation End Depth UOM:</b>		m			
<b><u>Overburden and Bedrock</u></b>					
<b><u>Materials Interval</u></b>					
<b>Formation ID:</b>		1004597665			
<b>Layer:</b>		1			
<b>Color:</b>		8			
<b>General Color:</b>		BLACK			
<b>Mat1:</b>					
<b>Most Common Material:</b>					
<b>Mat2:</b>		11			
<b>Mat2 Desc:</b>		GRAVEL			
<b>Mat3:</b>		77			
<b>Mat3 Desc:</b>		LOOSE			
<b>Formation Top Depth:</b>		0.0			
<b>Formation End Depth:</b>		0.3100000023841858			
<b>Formation End Depth UOM:</b>		m			
<b><u>Overburden and Bedrock</u></b>					
<b><u>Materials Interval</u></b>					
<b>Formation ID:</b>		1004597666			
<b>Layer:</b>		2			
<b>Color:</b>		6			
<b>General Color:</b>		BROWN			
<b>Mat1:</b>		28			
<b>Most Common Material:</b>		SAND			
<b>Mat2:</b>		11			
<b>Mat2 Desc:</b>		GRAVEL			
<b>Mat3:</b>		77			
<b>Mat3 Desc:</b>		LOOSE			
<b>Formation Top Depth:</b>		0.3100000023841858			
<b>Formation End Depth:</b>		2.130000114440918			
<b>Formation End Depth UOM:</b>		m			
<b><u>Annular Space/Abandonment</u></b>					
<b><u>Sealing Record</u></b>					
<b>Plug ID:</b>		1004597676			
<b>Layer:</b>		1			
<b>Plug From:</b>		0			
<b>Plug To:</b>		0.310000002384186			
<b>Plug Depth UOM:</b>		m			

<i>Map Key</i>	<i>Number of Records</i>	<i>Direction/ Distance (m)</i>	<i>Elev/Diff (m)</i>	<i>Site</i>	<i>DB</i>
<b><u>Annular Space/Abandonment Sealing Record</u></b>					
<b>Plug ID:</b>		1004597677			
<b>Layer:</b>		2			
<b>Plug From:</b>		0.310000002384186			
<b>Plug To:</b>		2.74000000953674			
<b>Plug Depth UOM:</b>		m			
<b><u>Annular Space/Abandonment Sealing Record</u></b>					
<b>Plug ID:</b>		1004597678			
<b>Layer:</b>		3			
<b>Plug From:</b>		2.74000000953674			
<b>Plug To:</b>		6.09999990463257			
<b>Plug Depth UOM:</b>		m			
<b><u>Method of Construction &amp; Well Use</u></b>					
<b>Method Construction ID:</b>		1004597675			
<b>Method Construction Code:</b>		5			
<b>Method Construction:</b>		Air Percussion			
<b>Other Method Construction:</b>					
<b><u>Pipe Information</u></b>					
<b>Pipe ID:</b>		1004597664			
<b>Casing No:</b>		0			
<b>Comment:</b>					
<b>Alt Name:</b>					
<b><u>Construction Record - Casing</u></b>					
<b>Casing ID:</b>		1004597671			
<b>Layer:</b>		1			
<b>Material:</b>		5			
<b>Open Hole or Material:</b>		PLASTIC			
<b>Depth From:</b>		0			
<b>Depth To:</b>		3.09999990463257			
<b>Casing Diameter:</b>		4.03000020980835			
<b>Casing Diameter UOM:</b>		cm			
<b>Casing Depth UOM:</b>		m			
<b><u>Construction Record - Screen</u></b>					
<b>Screen ID:</b>		1004597672			
<b>Layer:</b>		1			
<b>Slot:</b>		10			
<b>Screen Top Depth:</b>		3.09999990463257			
<b>Screen End Depth:</b>		6.09999990463257			
<b>Screen Material:</b>		5			
<b>Screen Depth UOM:</b>		m			
<b>Screen Diameter UOM:</b>		cm			
<b>Screen Diameter:</b>		4.82000017166138			
<b><u>Water Details</u></b>					

Map Key	Number of Records	Direction/ Distance (m)	Elev/Diff (m)	Site	DB
---------	-------------------	----------------------------	------------------	------	----

Water ID: 1004597670  
 Layer:  
 Kind Code:  
 Kind:  
 Water Found Depth:  
 Water Found Depth UOM: m

**Hole Diameter**

Hole ID: 1004597669  
 Diameter: 7.619999885559082  
 Depth From: 3.0999999046325684  
 Depth To: 6.099999904632568  
 Hole Depth UOM: m  
 Hole Diameter UOM: cm

**Hole Diameter**

Hole ID: 1004597668  
 Diameter: 11.430000305175781  
 Depth From: 0.0  
 Depth To: 3.0999999046325684  
 Hole Depth UOM: m  
 Hole Diameter UOM: cm

[12](#) 1 of 1 ESE/117.6 98.9 / 0.00 1500 MERIVALE RD. Ottawa ON [WWIS](#)

Well ID: 7207634  
 Construction Date:  
 Primary Water Use: Monitoring and Test Hole  
 Sec. Water Use: 0  
 Final Well Status: Monitoring and Test Hole  
 Water Type:  
 Casing Material:  
 Audit No: Z173589  
 Tag: A150755  
 Construction Method:  
 Elevation (m):  
 Elevation Reliability:  
 Depth to Bedrock:  
 Well Depth:  
 Overburden/Bedrock:  
 Pump Rate:  
 Static Water Level:  
 Flowing (Y/N):  
 Flow Rate:  
 Clear/Cloudy:

Data Entry Status:  
 Data Src:  
 Date Received: 9/12/2013  
 Selected Flag: True  
 Abandonment Rec:  
 Contractor: 7241  
 Form Version: 7  
 Owner:  
 Street Name: 1500 MERIVALE RD.  
 County: OTTAWA  
 Municipality: NEPEAN TOWNSHIP  
 Site Info:  
 Lot:  
 Concession:  
 Concession Name:  
 Easting NAD83:  
 Northing NAD83:  
 Zone:  
 UTM Reliability:

PDF URL (Map):

**Additional Detail(s) (Map)**

Well Completed Date: 2013/08/06  
 Year Completed: 2013  
 Depth (m): 3.96  
 Latitude: 45.3603379925219  
 Longitude: -75.7358685401487  
 Path:

**Bore Hole Information**

Map Key	Number of Records	Direction/ Distance (m)	Elev/Diff (m)	Site	DB
<b>Bore Hole ID:</b>	1004562008			<b>Elevation:</b>	95.370635
<b>DP2BR:</b>				<b>Elevrc:</b>	
<b>Spatial Status:</b>				<b>Zone:</b>	18
<b>Code OB:</b>				<b>East83:</b>	442367.00
<b>Code OB Desc:</b>				<b>North83:</b>	5023244.00
<b>Open Hole:</b>				<b>Org CS:</b>	UTM83
<b>Cluster Kind:</b>				<b>UTMRC:</b>	4
<b>Date Completed:</b>	06-Aug-2013 00:00:00			<b>UTMRC Desc:</b>	margin of error : 30 m - 100 m
<b>Remarks:</b>				<b>Location Method:</b>	wwr
<b>Elevrc Desc:</b>					
<b>Location Source Date:</b>					
<b>Improvement Location Source:</b>					
<b>Improvement Location Method:</b>					
<b>Source Revision Comment:</b>					
<b>Supplier Comment:</b>					

**Overburden and Bedrock**  
**Materials Interval**

**Formation ID:** 1004597638  
**Layer:** 3  
**Color:** 2  
**General Color:** GREY  
**Mat1:** 34  
**Most Common Material:** TILL  
**Mat2:**  
**Mat2 Desc:**  
**Mat3:** 73  
**Mat3 Desc:** HARD  
**Formation Top Depth:** 1.8300000429153442  
**Formation End Depth:** 3.0999999046325684  
**Formation End Depth UOM:** m

**Overburden and Bedrock**  
**Materials Interval**

**Formation ID:** 1004597637  
**Layer:** 2  
**Color:** 2  
**General Color:** GREY  
**Mat1:** 34  
**Most Common Material:** TILL  
**Mat2:** 85  
**Mat2 Desc:** SOFT  
**Mat3:** 68  
**Mat3 Desc:** DRY  
**Formation Top Depth:** 0.3100000023841858  
**Formation End Depth:** 1.8300000429153442  
**Formation End Depth UOM:** m

**Overburden and Bedrock**  
**Materials Interval**

**Formation ID:** 1004597639  
**Layer:** 4  
**Color:** 2  
**General Color:** GREY  
**Mat1:** 34  
**Most Common Material:** TILL  
**Mat2:** 73  
**Mat2 Desc:** HARD  
**Mat3:** 91  
**Mat3 Desc:** WATER-BEARING



<b>Map Key</b>	<b>Number of Records</b>	<b>Direction/ Distance (m)</b>	<b>Elev/Diff (m)</b>	<b>Site</b>	<b>DB</b>
<b>Formation Top Depth:</b>		3.0999999046325684			
<b>Formation End Depth:</b>		3.9600000381469727			
<b>Formation End Depth UOM:</b>		m			
<b><u>Overburden and Bedrock Materials Interval</u></b>					
<b>Formation ID:</b>		1004597636			
<b>Layer:</b>		1			
<b>Color:</b>		8			
<b>General Color:</b>		BLACK			
<b>Mat1:</b>		02			
<b>Most Common Material:</b>		TOPSOIL			
<b>Mat2:</b>		77			
<b>Mat2 Desc:</b>		LOOSE			
<b>Mat3:</b>		68			
<b>Mat3 Desc:</b>		DRY			
<b>Formation Top Depth:</b>		0.0			
<b>Formation End Depth:</b>		0.3100000023841858			
<b>Formation End Depth UOM:</b>		m			
<b><u>Annular Space/Abandonment Sealing Record</u></b>					
<b>Plug ID:</b>		1004597649			
<b>Layer:</b>		3			
<b>Plug From:</b>		0.610000014305115			
<b>Plug To:</b>		3.96000003814697			
<b>Plug Depth UOM:</b>		m			
<b><u>Annular Space/Abandonment Sealing Record</u></b>					
<b>Plug ID:</b>		1004597647			
<b>Layer:</b>		1			
<b>Plug From:</b>		0.910000026226044			
<b>Plug To:</b>		0			
<b>Plug Depth UOM:</b>		m			
<b><u>Annular Space/Abandonment Sealing Record</u></b>					
<b>Plug ID:</b>		1004597648			
<b>Layer:</b>		2			
<b>Plug From:</b>		0			
<b>Plug To:</b>		0.610000014305115			
<b>Plug Depth UOM:</b>		m			
<b><u>Method of Construction &amp; Well Use</u></b>					
<b>Method Construction ID:</b>		1004597646			
<b>Method Construction Code:</b>		D			
<b>Method Construction:</b>		Direct Push			
<b>Other Method Construction:</b>					
<b><u>Pipe Information</u></b>					
<b>Pipe ID:</b>		1004597635			
<b>Casing No:</b>		0			
<b>Comment:</b>					

Map Key	Number of Records	Direction/ Distance (m)	Elev/Diff (m)	Site	DB
<i>Alt Name:</i>					
<b><u>Construction Record - Casing</u></b>					
<i>Casing ID:</i>		1004597642			
<i>Layer:</i>		1			
<i>Material:</i>		5			
<i>Open Hole or Material:</i>		PLASTIC			
<i>Depth From:</i>		0			
<i>Depth To:</i>		0.910000026226044			
<i>Casing Diameter:</i>		4.03000020980835			
<i>Casing Diameter UOM:</i>		cm			
<i>Casing Depth UOM:</i>		m			
<b><u>Construction Record - Screen</u></b>					
<i>Screen ID:</i>		1004597643			
<i>Layer:</i>		1			
<i>Slot:</i>		10			
<i>Screen Top Depth:</i>		0.910000026226044			
<i>Screen End Depth:</i>		3.96000003814697			
<i>Screen Material:</i>		5			
<i>Screen Depth UOM:</i>		m			
<i>Screen Diameter UOM:</i>		cm			
<i>Screen Diameter:</i>		4.82999992370605			
<b><u>Water Details</u></b>					
<i>Water ID:</i>		1004597641			
<i>Layer:</i>					
<i>Kind Code:</i>					
<i>Kind:</i>					
<i>Water Found Depth:</i>					
<i>Water Found Depth UOM:</i>		m			
<b><u>Hole Diameter</u></b>					
<i>Hole ID:</i>		1004597640			
<i>Diameter:</i>		8.25			
<i>Depth From:</i>		0.0			
<i>Depth To:</i>		3.9600000381469727			
<i>Hole Depth UOM:</i>		m			
<i>Hole Diameter UOM:</i>		cm			

<a href="#">13</a>	1 of 3	SE/127.3	98.9 / 0.00	SWAN'S GARAGE 1486 MERIVALE RD NEPEAN ON K2E 6Z5	RST
--------------------	--------	----------	-------------	--	-----

*Headcode:* 01186800  
*Headcode Desc:* SERVICE STATIONS-GASOLINE, OIL & NATURAL GAS  
*Phone:*  
*List Name:*  
*Description:*

<a href="#">13</a>	2 of 3	SE/127.3	98.9 / 0.00	SWAN'S GARAGE 1486 MERIVALE RD NEPEAN ON K2E6Z5	RST
--------------------	--------	----------	-------------	---	-----

*Headcode:* 01186800  
*Headcode Desc:* SERVICE STATIONS GASOLINE OIL & NATURAL

Map Key	Number of Records	Direction/ Distance (m)	Elev/Diff (m)	Site	DB
---------	-------------------	----------------------------	------------------	------	----

Phone: 6132262452  
List Name:  
Description:

<a href="#">13</a>	3 of 3	SE/127.3	98.9 / 0.00	5010560 Ontario Inc 1486 Merivale Road Ottawa ON K2E 6Z5	GEN
--------------------	--------	----------	-------------	--	-----

<b>Generator No:</b>	ON9674045	<b>PO Box No:</b>	
<b>Status:</b>	Registered	<b>Country:</b>	Canada
<b>Approval Years:</b>	As of Apr 2021	<b>Choice of Contact:</b>	
<b>Contam. Facility:</b>		<b>Co Admin:</b>	
<b>MHSW Facility:</b>		<b>Phone No Admin:</b>	
<b>SIC Code:</b>			
<b>SIC Description:</b>			

Detail(s)

**Waste Class:** 252 L  
**Waste Class Desc:** Waste crankcase oils and lubricants

<a href="#">14</a>	1 of 1	ESE/132.4	98.9 / 0.00	1500 MERIVALE RD. Ottawa ON	WWIS
--------------------	--------	-----------	-------------	--------------------------------	------

<b>Well ID:</b>	7207633	<b>Data Entry Status:</b>	
<b>Construction Date:</b>		<b>Data Src:</b>	
<b>Primary Water Use:</b>	Monitoring and Test Hole	<b>Date Received:</b>	9/12/2013
<b>Sec. Water Use:</b>	0	<b>Selected Flag:</b>	True
<b>Final Well Status:</b>	Monitoring and Test Hole	<b>Abandonment Rec:</b>	
<b>Water Type:</b>		<b>Contractor:</b>	7241
<b>Casing Material:</b>		<b>Form Version:</b>	7
<b>Audit No:</b>	Z173588	<b>Owner:</b>	
<b>Tag:</b>	A150756	<b>Street Name:</b>	1500 MERIVALE RD.
<b>Construction Method:</b>		<b>County:</b>	OTTAWA
<b>Elevation (m):</b>		<b>Municipality:</b>	NEPEAN TOWNSHIP
<b>Elevation Reliability:</b>		<b>Site Info:</b>	
<b>Depth to Bedrock:</b>		<b>Lot:</b>	
<b>Well Depth:</b>		<b>Concession:</b>	
<b>Overburden/Bedrock:</b>		<b>Concession Name:</b>	
<b>Pump Rate:</b>		<b>Easting NAD83:</b>	
<b>Static Water Level:</b>		<b>Northing NAD83:</b>	
<b>Flowing (Y/N):</b>		<b>Zone:</b>	
<b>Flow Rate:</b>		<b>UTM Reliability:</b>	
<b>Clear/Cloudy:</b>			

PDF URL (Map):

Additional Detail(s) (Map)

**Well Completed Date:** 2013/08/06  
**Year Completed:** 2013  
**Depth (m):** 5.49  
**Latitude:** 45.3602579739817  
**Longitude:** -75.7357142847908  
**Path:**

Bore Hole Information

<b>Bore Hole ID:</b>	1004562005	<b>Elevation:</b>	95.284515
<b>DP2BR:</b>		<b>Elevrc:</b>	
<b>Spatial Status:</b>		<b>Zone:</b>	18

Map Key	Number of Records	Direction/ Distance (m)	Elev/Diff (m)	Site	DB
<b>Code OB:</b>				<b>East83:</b>	442379.00
<b>Code OB Desc:</b>				<b>North83:</b>	5023235.00
<b>Open Hole:</b>				<b>Org CS:</b>	UTM83
<b>Cluster Kind:</b>				<b>UTMRC:</b>	4
<b>Date Completed:</b>	06-Aug-2013 00:00:00			<b>UTMRC Desc:</b>	margin of error : 30 m - 100 m
<b>Remarks:</b>				<b>Location Method:</b>	wwr
<b>Elevrc Desc:</b>					
<b>Location Source Date:</b>					
<b>Improvement Location Source:</b>					
<b>Improvement Location Method:</b>					
<b>Source Revision Comment:</b>					
<b>Supplier Comment:</b>					

**Overburden and Bedrock**  
**Materials Interval**

**Formation ID:** 1004597620  
**Layer:** 1  
**Color:** 2  
**General Color:** GREY  
**Mat1:** 11  
**Most Common Material:** GRAVEL  
**Mat2:** 28  
**Mat2 Desc:** SAND  
**Mat3:** 77  
**Mat3 Desc:** LOOSE  
**Formation Top Depth:** 0.0  
**Formation End Depth:** 0.9100000262260437  
**Formation End Depth UOM:** m

**Overburden and Bedrock**  
**Materials Interval**

**Formation ID:** 1004597621  
**Layer:** 2  
**Color:** 2  
**General Color:** GREY  
**Mat1:** 34  
**Most Common Material:** TILL  
**Mat2:** 73  
**Mat2 Desc:** HARD  
**Mat3:** 68  
**Mat3 Desc:** DRY  
**Formation Top Depth:** 0.9100000262260437  
**Formation End Depth:** 1.8300000429153442  
**Formation End Depth UOM:** m

**Overburden and Bedrock**  
**Materials Interval**

**Formation ID:** 1004597623  
**Layer:** 4  
**Color:** 2  
**General Color:** GREY  
**Mat1:** 34  
**Most Common Material:** TILL  
**Mat2:** 73  
**Mat2 Desc:** HARD  
**Mat3:** 91  
**Mat3 Desc:** WATER-BEARING  
**Formation Top Depth:** 3.0999999046325684  
**Formation End Depth:** 5.489999771118164  
**Formation End Depth UOM:** m

<b>Map Key</b>	<b>Number of Records</b>	<b>Direction/ Distance (m)</b>	<b>Elev/Diff (m)</b>	<b>Site</b>	<b>DB</b>
<b><u>Overburden and Bedrock Materials Interval</u></b>					
<b>Formation ID:</b>		1004597622			
<b>Layer:</b>		3			
<b>Color:</b>		2			
<b>General Color:</b>		GREY			
<b>Mat1:</b>		34			
<b>Most Common Material:</b>		TILL			
<b>Mat2:</b>					
<b>Mat2 Desc:</b>					
<b>Mat3:</b>		73			
<b>Mat3 Desc:</b>		HARD			
<b>Formation Top Depth:</b>		1.8300000429153442			
<b>Formation End Depth:</b>		3.0999999046325684			
<b>Formation End Depth UOM:</b>		m			
<b><u>Annular Space/Abandonment Sealing Record</u></b>					
<b>Plug ID:</b>		1004597633			
<b>Layer:</b>		3			
<b>Plug From:</b>		2.14000010490417			
<b>Plug To:</b>		5.48999977111816			
<b>Plug Depth UOM:</b>		m			
<b><u>Annular Space/Abandonment Sealing Record</u></b>					
<b>Plug ID:</b>		1004597631			
<b>Layer:</b>		1			
<b>Plug From:</b>		0.910000026226044			
<b>Plug To:</b>		0			
<b>Plug Depth UOM:</b>		m			
<b><u>Annular Space/Abandonment Sealing Record</u></b>					
<b>Plug ID:</b>		1004597632			
<b>Layer:</b>		2			
<b>Plug From:</b>		0			
<b>Plug To:</b>		2.14000010490417			
<b>Plug Depth UOM:</b>		m			
<b><u>Annular Space/Abandonment Sealing Record</u></b>					
<b>Plug ID:</b>		1004597634			
<b>Layer:</b>		4			
<b>Plug From:</b>					
<b>Plug To:</b>					
<b>Plug Depth UOM:</b>		m			
<b><u>Method of Construction &amp; Well Use</u></b>					
<b>Method Construction ID:</b>		1004597630			
<b>Method Construction Code:</b>		D			
<b>Method Construction:</b>		Direct Push			
<b>Other Method Construction:</b>					

Map Key	Number of Records	Direction/ Distance (m)	Elev/Diff (m)	Site	DB
---------	-------------------	----------------------------	------------------	------	----

**Pipe Information**

Pipe ID: 1004597619  
 Casing No: 0  
 Comment:  
 Alt Name:

**Construction Record - Casing**

Casing ID: 1004597626  
 Layer: 1  
 Material: 5  
 Open Hole or Material: PLASTIC  
 Depth From: 0  
 Depth To: 2.44000005722046  
 Casing Diameter: 4.03000020980835  
 Casing Diameter UOM: cm  
 Casing Depth UOM: m

**Construction Record - Screen**

Screen ID: 1004597627  
 Layer: 1  
 Slot: 10  
 Screen Top Depth: 2.44000005722046  
 Screen End Depth: 5.48999977111816  
 Screen Material: 5  
 Screen Depth UOM: m  
 Screen Diameter UOM: cm  
 Screen Diameter: 4.82000017166138

**Water Details**

Water ID: 1004597625  
 Layer:  
 Kind Code:  
 Kind:  
 Water Found Depth:  
 Water Found Depth UOM: m

**Hole Diameter**

Hole ID: 1004597624  
 Diameter: 8.25  
 Depth From: 0.0  
 Depth To: 5.489999771118164  
 Hole Depth UOM: m  
 Hole Diameter UOM: cm

<a href="#">15</a>	1 of 1	ESE/134.4	98.6 / -0.31	1500 MERIVALE RD. Ottawa ON	WWIS
Well ID:	7207632			Data Entry Status:	
Construction Date:				Data Src:	
Primary Water Use:	Monitoring and Test Hole			Date Received:	9/12/2013
Sec. Water Use:	0			Selected Flag:	True
Final Well Status:	Monitoring and Test Hole			Abandonment Rec:	
Water Type:				Contractor:	7241
Casing Material:				Form Version:	7
Audit No:	Z173586			Owner:	

Map Key	Number of Records	Direction/ Distance (m)	Elev/Diff (m)	Site	DB
---------	-------------------	----------------------------	------------------	------	----

<b>Tag:</b>	A150757	<b>Street Name:</b>	1500 MERIVALE RD.
<b>Construction Method:</b>		<b>County:</b>	OTTAWA
<b>Elevation (m):</b>		<b>Municipality:</b>	NEPEAN TOWNSHIP
<b>Elevation Reliability:</b>		<b>Site Info:</b>	
<b>Depth to Bedrock:</b>		<b>Lot:</b>	
<b>Well Depth:</b>		<b>Concession:</b>	
<b>Overburden/Bedrock:</b>		<b>Concession Name:</b>	
<b>Pump Rate:</b>		<b>Easting NAD83:</b>	
<b>Static Water Level:</b>		<b>Northing NAD83:</b>	
<b>Flowing (Y/N):</b>		<b>Zone:</b>	
<b>Flow Rate:</b>		<b>UTM Reliability:</b>	
<b>Clear/Cloudy:</b>			

**PDF URL (Map):**

**Additional Detail(s) (Map)**

**Well Completed Date:** 2013/08/06  
**Year Completed:** 2013  
**Depth (m):** 3.96  
**Latitude:** 45.3603304723033  
**Longitude:** -75.7356386153053  
**Path:**

**Bore Hole Information**

<b>Bore Hole ID:</b>	1004562002	<b>Elevation:</b>	95.217658
<b>DP2BR:</b>		<b>Elevrc:</b>	
<b>Spatial Status:</b>		<b>Zone:</b>	18
<b>Code OB:</b>		<b>East83:</b>	442385.00
<b>Code OB Desc:</b>		<b>North83:</b>	5023243.00
<b>Open Hole:</b>		<b>Org CS:</b>	UTM83
<b>Cluster Kind:</b>		<b>UTMRC:</b>	4
<b>Date Completed:</b>	06-Aug-2013 00:00:00	<b>UTMRC Desc:</b>	margin of error : 30 m - 100 m
<b>Remarks:</b>		<b>Location Method:</b>	wwr
<b>Elevrc Desc:</b>			
<b>Location Source Date:</b>			
<b>Improvement Location Source:</b>			
<b>Improvement Location Method:</b>			
<b>Source Revision Comment:</b>			
<b>Supplier Comment:</b>			

**Overburden and Bedrock**

**Materials Interval**

**Formation ID:** 1004597605  
**Layer:** 1  
**Color:** 6  
**General Color:** BROWN  
**Mat1:** 28  
**Most Common Material:** SAND  
**Mat2:** 85  
**Mat2 Desc:** SOFT  
**Mat3:** 68  
**Mat3 Desc:** DRY  
**Formation Top Depth:** 0.0  
**Formation End Depth:** 0.9100000262260437  
**Formation End Depth UOM:** m

**Overburden and Bedrock**

**Materials Interval**

<b>Map Key</b>	<b>Number of Records</b>	<b>Direction/ Distance (m)</b>	<b>Elev/Diff (m)</b>	<b>Site</b>	<b>DB</b>
<b>Formation ID:</b>		1004597606			
<b>Layer:</b>		2			
<b>Color:</b>		2			
<b>General Color:</b>		GREY			
<b>Mat1:</b>		34			
<b>Most Common Material:</b>		TILL			
<b>Mat2:</b>		73			
<b>Mat2 Desc:</b>		HARD			
<b>Mat3:</b>		68			
<b>Mat3 Desc:</b>		DRY			
<b>Formation Top Depth:</b>		0.9100000262260437			
<b>Formation End Depth:</b>		1.5			
<b>Formation End Depth UOM:</b>		m			
<b><u>Overburden and Bedrock Materials Interval</u></b>					
<b>Formation ID:</b>		1004597607			
<b>Layer:</b>		3			
<b>Color:</b>		2			
<b>General Color:</b>		GREY			
<b>Mat1:</b>		34			
<b>Most Common Material:</b>		TILL			
<b>Mat2:</b>					
<b>Mat2 Desc:</b>					
<b>Mat3:</b>		73			
<b>Mat3 Desc:</b>		HARD			
<b>Formation Top Depth:</b>		1.5			
<b>Formation End Depth:</b>		1.8300000429153442			
<b>Formation End Depth UOM:</b>		m			
<b><u>Overburden and Bedrock Materials Interval</u></b>					
<b>Formation ID:</b>		1004597608			
<b>Layer:</b>		4			
<b>Color:</b>		2			
<b>General Color:</b>		GREY			
<b>Mat1:</b>		34			
<b>Most Common Material:</b>		TILL			
<b>Mat2:</b>		73			
<b>Mat2 Desc:</b>		HARD			
<b>Mat3:</b>		91			
<b>Mat3 Desc:</b>		WATER-BEARING			
<b>Formation Top Depth:</b>		1.8300000429153442			
<b>Formation End Depth:</b>		3.9600000381469727			
<b>Formation End Depth UOM:</b>		m			
<b><u>Annular Space/Abandonment Sealing Record</u></b>					
<b>Plug ID:</b>		1004597616			
<b>Layer:</b>		1			
<b>Plug From:</b>		0.810000002384186			
<b>Plug To:</b>		0			
<b>Plug Depth UOM:</b>		m			
<b><u>Annular Space/Abandonment Sealing Record</u></b>					
<b>Plug ID:</b>		1004597617			
<b>Layer:</b>		2			



<b>Map Key</b>	<b>Number of Records</b>	<b>Direction/ Distance (m)</b>	<b>Elev/Diff (m)</b>	<b>Site</b>	<b>DB</b>
<b>Plug From:</b>		0			
<b>Plug To:</b>		0.610000014305115			
<b>Plug Depth UOM:</b>		m			
<b><u>Annular Space/Abandonment Sealing Record</u></b>					
<b>Plug ID:</b>		1004597618			
<b>Layer:</b>		3			
<b>Plug From:</b>		0.610000014305115			
<b>Plug To:</b>		3.96000003814697			
<b>Plug Depth UOM:</b>		m			
<b><u>Method of Construction &amp; Well Use</u></b>					
<b>Method Construction ID:</b>		1004597615			
<b>Method Construction Code:</b>		D			
<b>Method Construction:</b>		Direct Push			
<b>Other Method Construction:</b>					
<b><u>Pipe Information</u></b>					
<b>Pipe ID:</b>		1004597604			
<b>Casing No:</b>		0			
<b>Comment:</b>					
<b>Alt Name:</b>					
<b><u>Construction Record - Casing</u></b>					
<b>Casing ID:</b>		1004597611			
<b>Layer:</b>		1			
<b>Material:</b>		5			
<b>Open Hole or Material:</b>		PLASTIC			
<b>Depth From:</b>		0			
<b>Depth To:</b>		0.910000026226044			
<b>Casing Diameter:</b>		4.03000020980835			
<b>Casing Diameter UOM:</b>		cm			
<b>Casing Depth UOM:</b>		m			
<b><u>Construction Record - Screen</u></b>					
<b>Screen ID:</b>		1004597612			
<b>Layer:</b>		1			
<b>Slot:</b>		10			
<b>Screen Top Depth:</b>		0.910000026226044			
<b>Screen End Depth:</b>		3.96000003814697			
<b>Screen Material:</b>		5			
<b>Screen Depth UOM:</b>		m			
<b>Screen Diameter UOM:</b>		cm			
<b>Screen Diameter:</b>		4.82000017166138			
<b><u>Water Details</u></b>					
<b>Water ID:</b>		1004597610			
<b>Layer:</b>					
<b>Kind Code:</b>					
<b>Kind:</b>					
<b>Water Found Depth:</b>					
<b>Water Found Depth UOM:</b>		m			

Map Key	Number of Records	Direction/ Distance (m)	Elev/Diff (m)	Site	DB
---------	-------------------	----------------------------	------------------	------	----

**Hole Diameter**

Hole ID: 1004597609  
 Diameter: 8.25  
 Depth From: 0.0  
 Depth To: 3.9600000381469727  
 Hole Depth UOM: m  
 Hole Diameter UOM: cm

[16](#) 1 of 1 WNW/135.5 98.9 / 0.07 1331 CLYDE AVE. Ottawa ON WWIS

Well ID:	7207625	Data Entry Status:	
Construction Date:		Data Src:	
Primary Water Use:	Monitoring	Date Received:	9/12/2013
Sec. Water Use:		Selected Flag:	True
Final Well Status:	Abandoned-Other	Abandonment Rec:	Yes
Water Type:		Contractor:	7241
Casing Material:		Form Version:	7
Audit No:	Z176272	Owner:	
Tag:	A145222	Street Name:	1331 CLYDE AVE.
Construction Method:		County:	OTTAWA
Elevation (m):		Municipality:	NEPEAN TOWNSHIP
Elevation Reliability:		Site Info:	
Depth to Bedrock:		Lot:	
Well Depth:		Concession:	
Overburden/Bedrock:		Concession Name:	
Pump Rate:		Easting NAD83:	
Static Water Level:		Northing NAD83:	
Flowing (Y/N):		Zone:	
Flow Rate:		UTM Reliability:	
Clear/Cloudy:			

PDF URL (Map):

**Additional Detail(s) (Map)**

Well Completed Date: 2013/02/13  
 Year Completed: 2013  
 Depth (m):  
 Latitude: 45.3612008473353  
 Longitude: -75.7388547590721  
 Path:

**Bore Hole Information**

Bore Hole ID:	1004561981	Elevation:	97.811424
DP2BR:		Elevrc:	
Spatial Status:		Zone:	18
Code OB:		East83:	442134.00
Code OB Desc:		North83:	5023342.00
Open Hole:		Org CS:	UTM83
Cluster Kind:		UTMRC:	4
Date Completed:	13-Feb-2013 00:00:00	UTMRC Desc:	margin of error : 30 m - 100 m
Remarks:		Location Method:	wwr
Elevrc Desc:			
Location Source Date:			
Improvement Location Source:			
Improvement Location Method:			
Source Revision Comment:			
Supplier Comment:			

<b>Map Key</b>	<b>Number of Records</b>	<b>Direction/ Distance (m)</b>	<b>Elev/Diff (m)</b>	<b>Site</b>	<b>DB</b>
<b><u>Annular Space/Abandonment Sealing Record</u></b>					
<b>Plug ID:</b>		1004597521			
<b>Layer:</b>		1			
<b>Plug From:</b>		0			
<b>Plug To:</b>		0.5			
<b>Plug Depth UOM:</b>		ft			
<b><u>Annular Space/Abandonment Sealing Record</u></b>					
<b>Plug ID:</b>		1004597522			
<b>Layer:</b>		2			
<b>Plug From:</b>		0.5			
<b>Plug To:</b>		32			
<b>Plug Depth UOM:</b>		ft			
<b><u>Method of Construction &amp; Well Use</u></b>					
<b>Method Construction ID:</b>		1004597520			
<b>Method Construction Code:</b>					
<b>Method Construction:</b>					
<b>Other Method Construction:</b>					
<b><u>Pipe Information</u></b>					
<b>Pipe ID:</b>		1004597513			
<b>Casing No:</b>		0			
<b>Comment:</b>					
<b>Alt Name:</b>					
<b><u>Construction Record - Casing</u></b>					
<b>Casing ID:</b>		1004597517			
<b>Layer:</b>					
<b>Material:</b>					
<b>Open Hole or Material:</b>					
<b>Depth From:</b>					
<b>Depth To:</b>					
<b>Casing Diameter:</b>					
<b>Casing Diameter UOM:</b>		inch			
<b>Casing Depth UOM:</b>		ft			
<b><u>Construction Record - Screen</u></b>					
<b>Screen ID:</b>		1004597518			
<b>Layer:</b>					
<b>Slot:</b>					
<b>Screen Top Depth:</b>					
<b>Screen End Depth:</b>					
<b>Screen Material:</b>					
<b>Screen Depth UOM:</b>		ft			
<b>Screen Diameter UOM:</b>		inch			
<b>Screen Diameter:</b>					
<b><u>Water Details</u></b>					
<b>Water ID:</b>		1004597516			
<b>Layer:</b>					

Map Key	Number of Records	Direction/ Distance (m)	Elev/Diff (m)	Site	DB
<b>Kind Code:</b> <b>Kind:</b> <b>Water Found Depth:</b> <b>Water Found Depth UOM:</b> ft					
<b>Hole Diameter</b>					
<b>Hole ID:</b> 1004597515 <b>Diameter:</b> <b>Depth From:</b> <b>Depth To:</b> <b>Hole Depth UOM:</b> ft <b>Hole Diameter UOM:</b> inch					
<a href="#">17</a>	1 of 1	ESE/136.1	98.6 / -0.31	CHEESE PLUS PIZZA & SUBS 1478 MERIVALE ROAD NEPEAN CITY ON K2E 6Z5	CA
<b>Certificate #:</b> 8-4127-96- <b>Application Year:</b> 96 <b>Issue Date:</b> 6/12/1996 <b>Approval Type:</b> Industrial air <b>Status:</b> Approved <b>Application Type:</b> <b>Client Name:</b> <b>Client Address:</b> <b>Client City:</b> <b>Client Postal Code:</b> <b>Project Description:</b> COMMERCIAL KITCHEN EXHAUST HOOD <b>Contaminants:</b> Odour/Fumes <b>Emission Control:</b> Panel Filter					
<a href="#">18</a>	1 of 1	NNW/136.2	99.9 / 1.00	ON	WWIS
<b>Well ID:</b> 1507864 <b>Construction Date:</b> <b>Primary Water Use:</b> Public <b>Sec. Water Use:</b> 0 <b>Final Well Status:</b> Water Supply <b>Water Type:</b> <b>Casing Material:</b> <b>Audit No:</b> <b>Tag:</b> <b>Construction Method:</b> <b>Elevation (m):</b> <b>Elevation Reliability:</b> <b>Depth to Bedrock:</b> <b>Well Depth:</b> <b>Overburden/Bedrock:</b> <b>Pump Rate:</b> <b>Static Water Level:</b> <b>Flowing (Y/N):</b> <b>Flow Rate:</b> <b>Clear/Cloudy:</b>					
<b>Data Entry Status:</b> <b>Data Src:</b> 1 <b>Date Received:</b> 4/17/1953 <b>Selected Flag:</b> True <b>Abandonment Rec:</b> <b>Contractor:</b> 3725 <b>Form Version:</b> 1 <b>Owner:</b> <b>Street Name:</b> <b>County:</b> OTTAWA <b>Municipality:</b> OTTAWA CITY <b>Site Info:</b> <b>Lot:</b> <b>Concession:</b> <b>Concession Name:</b> <b>Easting NAD83:</b> <b>Northing NAD83:</b> <b>Zone:</b> <b>UTM Reliability:</b>					
<b>PDF URL (Map):</b> <a href="https://d2khazk8e83rdv.cloudfront.net/moe_mapping/downloads/2Water/Wells_pdfs/150\1507864.pdf">https://d2khazk8e83rdv.cloudfront.net/moe_mapping/downloads/2Water/Wells_pdfs/150\1507864.pdf</a>					
<b>Additional Detail(s) (Map)</b>					
<b>Well Completed Date:</b> 1953/02/17 <b>Year Completed:</b> 1953					

<b>Map Key</b>	<b>Number of Records</b>	<b>Direction/ Distance (m)</b>	<b>Elev/Diff (m)</b>	<b>Site</b>	<b>DB</b>
<b>Depth (m):</b>		68.58			
<b>Latitude:</b>		45.3619272265142			
<b>Longitude:</b>		-75.7378848667048			
<b>Path:</b>		150\1507864.pdf			

**Bore Hole Information**

<b>Bore Hole ID:</b>	10029899	<b>Elevation:</b>	101.614257
<b>DP2BR:</b>	10.00	<b>Elevrc:</b>	
<b>Spatial Status:</b>		<b>Zone:</b>	18
<b>Code OB:</b>	r	<b>East83:</b>	442210.70
<b>Code OB Desc:</b>	Bedrock	<b>North83:</b>	5023422.00
<b>Open Hole:</b>		<b>Org CS:</b>	
<b>Cluster Kind:</b>		<b>UTMRC:</b>	9
<b>Date Completed:</b>	17-Feb-1953 00:00:00	<b>UTMRC Desc:</b>	unknown UTM
<b>Remarks:</b>		<b>Location Method:</b>	p9
<b>Elevrc Desc:</b>			
<b>Location Source Date:</b>			
<b>Improvement Location Source:</b>			
<b>Improvement Location Method:</b>			
<b>Source Revision Comment:</b>			
<b>Supplier Comment:</b>			

**Overburden and Bedrock**

**Materials Interval**

<b>Formation ID:</b>	931008228
<b>Layer:</b>	2
<b>Color:</b>	2
<b>General Color:</b>	GREY
<b>Mat1:</b>	15
<b>Most Common Material:</b>	LIMESTONE
<b>Mat2:</b>	
<b>Mat2 Desc:</b>	
<b>Mat3:</b>	
<b>Mat3 Desc:</b>	
<b>Formation Top Depth:</b>	10.0
<b>Formation End Depth:</b>	225.0
<b>Formation End Depth UOM:</b>	ft

**Overburden and Bedrock**

**Materials Interval**

<b>Formation ID:</b>	931008227
<b>Layer:</b>	1
<b>Color:</b>	
<b>General Color:</b>	
<b>Mat1:</b>	09
<b>Most Common Material:</b>	MEDIUM SAND
<b>Mat2:</b>	11
<b>Mat2 Desc:</b>	GRAVEL
<b>Mat3:</b>	
<b>Mat3 Desc:</b>	
<b>Formation Top Depth:</b>	0.0
<b>Formation End Depth:</b>	10.0
<b>Formation End Depth UOM:</b>	ft

**Method of Construction & Well**

**Use**

<b>Method Construction ID:</b>	961507864
<b>Method Construction Code:</b>	1

<b>Map Key</b>	<b>Number of Records</b>	<b>Direction/ Distance (m)</b>	<b>Elev/Diff (m)</b>	<b>Site</b>	<b>DB</b>
<b>Method Construction:</b>		Cable Tool			
<b>Other Method Construction:</b>					
<b><u>Pipe Information</u></b>					
<b>Pipe ID:</b>		10578469			
<b>Casing No:</b>		1			
<b>Comment:</b>					
<b>Alt Name:</b>					
<b><u>Construction Record - Casing</u></b>					
<b>Casing ID:</b>		930052455			
<b>Layer:</b>		2			
<b>Material:</b>		4			
<b>Open Hole or Material:</b>		OPEN HOLE			
<b>Depth From:</b>					
<b>Depth To:</b>		225			
<b>Casing Diameter:</b>		6			
<b>Casing Diameter UOM:</b>		inch			
<b>Casing Depth UOM:</b>		ft			
<b><u>Construction Record - Casing</u></b>					
<b>Casing ID:</b>		930052454			
<b>Layer:</b>		1			
<b>Material:</b>		1			
<b>Open Hole or Material:</b>		STEEL			
<b>Depth From:</b>					
<b>Depth To:</b>		16			
<b>Casing Diameter:</b>		6			
<b>Casing Diameter UOM:</b>		inch			
<b>Casing Depth UOM:</b>		ft			
<b><u>Results of Well Yield Testing</u></b>					
<b>Pump Test ID:</b>		991507864			
<b>Pump Set At:</b>					
<b>Static Level:</b>		35.0			
<b>Final Level After Pumping:</b>		35.0			
<b>Recommended Pump Depth:</b>					
<b>Pumping Rate:</b>		5.0			
<b>Flowing Rate:</b>					
<b>Recommended Pump Rate:</b>					
<b>Levels UOM:</b>		ft			
<b>Rate UOM:</b>		GPM			
<b>Water State After Test Code:</b>		1			
<b>Water State After Test:</b>		CLEAR			
<b>Pumping Test Method:</b>		1			
<b>Pumping Duration HR:</b>		1			
<b>Pumping Duration MIN:</b>		0			
<b>Flowing:</b>		No			
<b><u>Water Details</u></b>					
<b>Water ID:</b>		933462144			
<b>Layer:</b>		1			
<b>Kind Code:</b>		1			
<b>Kind:</b>		FRESH			
<b>Water Found Depth:</b>		60.0			
<b>Water Found Depth UOM:</b>		ft			

Map Key	Number of Records	Direction/ Distance (m)	Elev/Diff (m)	Site	DB
---------	-------------------	----------------------------	------------------	------	----

**Water Details**

**Water ID:** 933462145  
**Layer:** 2  
**Kind Code:** 1  
**Kind:** FRESH  
**Water Found Depth:** 150.0  
**Water Found Depth UOM:** ft

[19](#)      1 of 1      **NNW/136.4**      **99.9 / 1.00**      **ON**      **BORE**

<b>Borehole ID:</b>	612619	<b>Inclin FLG:</b>	No
<b>OGF ID:</b>	215513925	<b>SP Status:</b>	Initial Entry
<b>Status:</b>		<b>Surv Elev:</b>	No
<b>Type:</b>	Borehole	<b>Piezometer:</b>	No
<b>Use:</b>		<b>Primary Name:</b>	
<b>Completion Date:</b>	FEB-1953	<b>Municipality:</b>	
<b>Static Water Level:</b>		<b>Lot:</b>	
<b>Primary Water Use:</b>		<b>Township:</b>	
<b>Sec. Water Use:</b>		<b>Latitude DD:</b>	45.361929
<b>Total Depth m:</b>	68.6	<b>Longitude DD:</b>	-75.737885
<b>Depth Ref:</b>	Ground Surface	<b>UTM Zone:</b>	18
<b>Depth Elev:</b>		<b>Easting:</b>	442211
<b>Drill Method:</b>		<b>Northing:</b>	5023422
<b>Orig Ground Elev m:</b>	94.5	<b>Location Accuracy:</b>	
<b>Elev Reliabil Note:</b>		<b>Accuracy:</b>	Not Applicable
<b>DEM Ground Elev m:</b>	101		
<b>Concession:</b>			
<b>Location D:</b>			
<b>Survey D:</b>			
<b>Comments:</b>			

**Borehole Geology Stratum**

<b>Geology Stratum ID:</b>	218391841	<b>Mat Consistency:</b>	
<b>Top Depth:</b>	0	<b>Material Moisture:</b>	
<b>Bottom Depth:</b>	3	<b>Material Texture:</b>	
<b>Material Color:</b>		<b>Non Geo Mat Type:</b>	
<b>Material 1:</b>	Sand	<b>Geologic Formation:</b>	
<b>Material 2:</b>	Gravel	<b>Geologic Group:</b>	
<b>Material 3:</b>		<b>Geologic Period:</b>	
<b>Material 4:</b>		<b>Depositional Gen:</b>	
<b>Gsc Material Description:</b>			
<b>Stratum Description:</b>	SAND.		

<b>Geology Stratum ID:</b>	218391842	<b>Mat Consistency:</b>	Compact
<b>Top Depth:</b>	3	<b>Material Moisture:</b>	
<b>Bottom Depth:</b>	68.6	<b>Material Texture:</b>	
<b>Material Color:</b>	Grey	<b>Non Geo Mat Type:</b>	
<b>Material 1:</b>	Limestone	<b>Geologic Formation:</b>	
<b>Material 2:</b>		<b>Geologic Group:</b>	
<b>Material 3:</b>		<b>Geologic Period:</b>	
<b>Material 4:</b>		<b>Depositional Gen:</b>	
<b>Gsc Material Description:</b>			
<b>Stratum Description:</b>	LIMESTONE. GREY. 0006003.0 FEET. FEET.FF. TILL. LOOSE TO COMPACT. SAND. LOOSE TO CO **Note: Many records provided by the department have a truncated [Stratum Description] field.		

**Source**

<b>Source Type:</b>	Data Survey	<b>Source Appl:</b>	Spatial/Tabular
<b>Source Orig:</b>	Geological Survey of Canada	<b>Source Iden:</b>	1

Map Key	Number of Records	Direction/ Distance (m)	Elev/Diff (m)	Site	DB
<b>Source Date:</b>	1956-1972			<b>Scale or Res:</b>	Varies
<b>Confidence:</b>				<b>Horizontal:</b>	NAD27
<b>Observatio:</b>				<b>Verticalda:</b>	Mean Average Sea Level
<b>Source Name:</b>	Urban Geology Automated Information System (UGAIS)				
<b>Source Details:</b>	File: OTTAWA2.txt RecordID: 05127 NTS_Sheet:				
<b>Confiden 1:</b>					
<b>Source List</b>					
<b>Source Identifier:</b>	1			<b>Horizontal Datum:</b>	NAD27
<b>Source Type:</b>	Data Survey			<b>Vertical Datum:</b>	Mean Average Sea Level
<b>Source Date:</b>	1956-1972			<b>Projection Name:</b>	Universal Transverse Mercator
<b>Scale or Resolution:</b>	Varies				
<b>Source Name:</b>	Urban Geology Automated Information System (UGAIS)				
<b>Source Originators:</b>	Geological Survey of Canada				

<a href="#">20</a>	1 of 1	ESE/136.9	98.9 / 0.00	lot 35 con A ON	WWIS
<b>Well ID:</b>	1504611			<b>Data Entry Status:</b>	
<b>Construction Date:</b>				<b>Data Src:</b>	1
<b>Primary Water Use:</b>	Commerical			<b>Date Received:</b>	10/20/1955
<b>Sec. Water Use:</b>	0			<b>Selected Flag:</b>	True
<b>Final Well Status:</b>	Water Supply			<b>Abandonment Rec:</b>	
<b>Water Type:</b>				<b>Contractor:</b>	1301
<b>Casing Material:</b>				<b>Form Version:</b>	1
<b>Audit No:</b>				<b>Owner:</b>	
<b>Tag:</b>				<b>Street Name:</b>	
<b>Construction Method:</b>				<b>County:</b>	OTTAWA
<b>Elevation (m):</b>				<b>Municipality:</b>	NEPEAN TOWNSHIP
<b>Elevation Reliability:</b>				<b>Site Info:</b>	
<b>Depth to Bedrock:</b>				<b>Lot:</b>	035
<b>Well Depth:</b>				<b>Concession:</b>	A
<b>Overburden/Bedrock:</b>				<b>Concession Name:</b>	RF
<b>Pump Rate:</b>				<b>Easting NAD83:</b>	
<b>Static Water Level:</b>				<b>Northing NAD83:</b>	
<b>Flowing (Y/N):</b>				<b>Zone:</b>	
<b>Flow Rate:</b>				<b>UTM Reliability:</b>	
<b>Clear/Cloudy:</b>					

**PDF URL (Map):** [https://d2khazk8e83rdv.cloudfront.net/moe\\_mapping/downloads/2Water/Wells\\_pdfs/150\1504611.pdf](https://d2khazk8e83rdv.cloudfront.net/moe_mapping/downloads/2Water/Wells_pdfs/150\1504611.pdf)

**Additional Detail(s) (Map)**

**Well Completed Date:** 1955/09/08  
**Year Completed:** 1955  
**Depth (m):** 32.3088  
**Latitude:** 45.3600048628921  
**Longitude:** -75.7358808202133  
**Path:** 150\1504611.pdf

**Bore Hole Information**

<b>Bore Hole ID:</b>	10026654	<b>Elevation:</b>	95.381149
<b>DP2BR:</b>	21.00	<b>Elevrc:</b>	
<b>Spatial Status:</b>		<b>Zone:</b>	18
<b>Code OB:</b>	r	<b>East83:</b>	442365.70
<b>Code OB Desc:</b>	Bedrock	<b>North83:</b>	5023207.00
<b>Open Hole:</b>		<b>Org CS:</b>	
<b>Cluster Kind:</b>		<b>UTMRC:</b>	5
<b>Date Completed:</b>	08-Sep-1955 00:00:00	<b>UTMRC Desc:</b>	margin of error : 100 m - 300 m
<b>Remarks:</b>		<b>Location Method:</b>	p5



<b>Map Key</b>	<b>Number of Records</b>	<b>Direction/ Distance (m)</b>	<b>Elev/Diff (m)</b>	<b>Site</b>	<b>DB</b>
<b>Elevrc Desc:</b>					
<b>Location Source Date:</b>					
<b>Improvement Location Source:</b>					
<b>Improvement Location Method:</b>					
<b>Source Revision Comment:</b>					
<b>Supplier Comment:</b>					
<b><u>Overburden and Bedrock</u></b>					
<b><u>Materials Interval</u></b>					
<b>Formation ID:</b>		930999963			
<b>Layer:</b>		1			
<b>Color:</b>					
<b>General Color:</b>					
<b>Mat1:</b>		05			
<b>Most Common Material:</b>		CLAY			
<b>Mat2:</b>					
<b>Mat2 Desc:</b>					
<b>Mat3:</b>					
<b>Mat3 Desc:</b>					
<b>Formation Top Depth:</b>		0.0			
<b>Formation End Depth:</b>		21.0			
<b>Formation End Depth UOM:</b>		ft			
<b><u>Overburden and Bedrock</u></b>					
<b><u>Materials Interval</u></b>					
<b>Formation ID:</b>		930999964			
<b>Layer:</b>		2			
<b>Color:</b>					
<b>General Color:</b>					
<b>Mat1:</b>		15			
<b>Most Common Material:</b>		LIMESTONE			
<b>Mat2:</b>					
<b>Mat2 Desc:</b>					
<b>Mat3:</b>					
<b>Mat3 Desc:</b>					
<b>Formation Top Depth:</b>		21.0			
<b>Formation End Depth:</b>		106.0			
<b>Formation End Depth UOM:</b>		ft			
<b><u>Method of Construction &amp; Well</u></b>					
<b><u>Use</u></b>					
<b>Method Construction ID:</b>		961504611			
<b>Method Construction Code:</b>		1			
<b>Method Construction:</b>		Cable Tool			
<b>Other Method Construction:</b>					
<b><u>Pipe Information</u></b>					
<b>Pipe ID:</b>		10575224			
<b>Casing No:</b>		1			
<b>Comment:</b>					
<b>Alt Name:</b>					
<b><u>Construction Record - Casing</u></b>					
<b>Casing ID:</b>		930046036			
<b>Layer:</b>		1			
<b>Material:</b>		1			
<b>Open Hole or Material:</b>		STEEL			

Map Key	Number of Records	Direction/ Distance (m)	Elev/Diff (m)	Site	DB
<b>Depth From:</b>					
<b>Depth To:</b> 28					
<b>Casing Diameter:</b> 5					
<b>Casing Diameter UOM:</b> inch					
<b>Casing Depth UOM:</b> ft					
<b><u>Construction Record - Casing</u></b>					
<b>Casing ID:</b> 930046037					
<b>Layer:</b> 2					
<b>Material:</b> 4					
<b>Open Hole or Material:</b> OPEN HOLE					
<b>Depth From:</b>					
<b>Depth To:</b> 106					
<b>Casing Diameter:</b> 5					
<b>Casing Diameter UOM:</b> inch					
<b>Casing Depth UOM:</b> ft					
<b><u>Results of Well Yield Testing</u></b>					
<b>Pump Test ID:</b> 991504611					
<b>Pump Set At:</b>					
<b>Static Level:</b> 20.0					
<b>Final Level After Pumping:</b> 25.0					
<b>Recommended Pump Depth:</b>					
<b>Pumping Rate:</b> 6.0					
<b>Flowing Rate:</b>					
<b>Recommended Pump Rate:</b>					
<b>Levels UOM:</b> ft					
<b>Rate UOM:</b> GPM					
<b>Water State After Test Code:</b> 1					
<b>Water State After Test:</b> CLEAR					
<b>Pumping Test Method:</b> 1					
<b>Pumping Duration HR:</b> 0					
<b>Pumping Duration MIN:</b> 30					
<b>Flowing:</b> No					
<b><u>Water Details</u></b>					
<b>Water ID:</b> 933457903					
<b>Layer:</b> 1					
<b>Kind Code:</b> 1					
<b>Kind:</b> FRESH					
<b>Water Found Depth:</b> 60.0					
<b>Water Found Depth UOM:</b> ft					

[21](#)

1 of 1

ESE/138.8

98.6 / -0.31

1500 MERIVALE RD  
OTTAWA ON

WWIS

**Well ID:** 7210888  
**Construction Date:**  
**Primary Water Use:** Monitoring and Test Hole  
**Sec. Water Use:**  
**Final Well Status:** Monitoring and Test Hole  
**Water Type:**  
**Casing Material:**  
**Audit No:** Z177956  
**Tag:** A154298  
**Construction Method:**  
**Elevation (m):**  
**Elevation Reliability:**  
**Depth to Bedrock:**

**Data Entry Status:**  
**Data Src:**  
**Date Received:** 11/12/2013  
**Selected Flag:** True  
**Abandonment Rec:**  
**Contractor:** 7241  
**Form Version:** 7  
**Owner:**  
**Street Name:** 1500 MERIVALE RD  
**County:** OTTAWA  
**Municipality:** NEPEAN TOWNSHIP  
**Site Info:**  
**Lot:**

Map Key	Number of Records	Direction/ Distance (m)	Elev/Diff (m)	Site	DB
---------	-------------------	----------------------------	------------------	------	----

**Well Depth:**  
**Overburden/Bedrock:**  
**Pump Rate:**  
**Static Water Level:**  
**Flowing (Y/N):**  
**Flow Rate:**  
**Clear/Cloudy:**

**Concession:**  
**Concession Name:**  
**Easting NAD83:**  
**Northing NAD83:**  
**Zone:**  
**UTM Reliability:**

**PDF URL (Map):**

**Additional Detail(s) (Map)**

**Well Completed Date:** 2013/10/03  
**Year Completed:** 2013  
**Depth (m):** 5.79  
**Latitude:** 45.3602947165359  
**Longitude:** -75.7355998473963  
**Path:**

**Bore Hole Information**

<b>Bore Hole ID:</b>	1004626925	<b>Elevation:</b>	95.210609
<b>DP2BR:</b>		<b>Elevrc:</b>	
<b>Spatial Status:</b>		<b>Zone:</b>	18
<b>Code OB:</b>		<b>East83:</b>	442388.00
<b>Code OB Desc:</b>		<b>North83:</b>	5023239.00
<b>Open Hole:</b>		<b>Org CS:</b>	UTM83
<b>Cluster Kind:</b>		<b>UTMRC:</b>	4
<b>Date Completed:</b>	03-Oct-2013 00:00:00	<b>UTMRC Desc:</b>	margin of error : 30 m - 100 m
<b>Remarks:</b>		<b>Location Method:</b>	wwr
<b>Elevrc Desc:</b>			
<b>Location Source Date:</b>			
<b>Improvement Location Source:</b>			
<b>Improvement Location Method:</b>			
<b>Source Revision Comment:</b>			
<b>Supplier Comment:</b>			

**Overburden and Bedrock**

**Materials Interval**

**Formation ID:** 1004883019  
**Layer:** 2  
**Color:** 6  
**General Color:** BROWN  
**Mat1:** 28  
**Most Common Material:** SAND  
**Mat2:** 11  
**Mat2 Desc:** GRAVEL  
**Mat3:** 85  
**Mat3 Desc:** SOFT  
**Formation Top Depth:** 0.3100000023841858  
**Formation End Depth:** 1.8300000429153442  
**Formation End Depth UOM:** m

**Overburden and Bedrock**

**Materials Interval**

**Formation ID:** 1004883020  
**Layer:** 3  
**Color:** 2  
**General Color:** GREY  
**Mat1:** 05

<b>Map Key</b>	<b>Number of Records</b>	<b>Direction/ Distance (m)</b>	<b>Elev/Diff (m)</b>	<b>Site</b>	<b>DB</b>
<b>Most Common Material:</b>		CLAY			
<b>Mat2:</b>		06			
<b>Mat2 Desc:</b>		SILT			
<b>Mat3:</b>		28			
<b>Mat3 Desc:</b>		SAND			
<b>Formation Top Depth:</b>		1.8300000429153442			
<b>Formation End Depth:</b>		5.789999961853027			
<b>Formation End Depth UOM:</b>		m			
<b><u>Overburden and Bedrock</u></b>					
<b><u>Materials Interval</u></b>					
<b>Formation ID:</b>		1004883018			
<b>Layer:</b>		1			
<b>Color:</b>		8			
<b>General Color:</b>		BLACK			
<b>Mat1:</b>		11			
<b>Most Common Material:</b>		GRAVEL			
<b>Mat2:</b>		73			
<b>Mat2 Desc:</b>		HARD			
<b>Mat3:</b>					
<b>Mat3 Desc:</b>					
<b>Formation Top Depth:</b>		0.0			
<b>Formation End Depth:</b>		0.3100000023841858			
<b>Formation End Depth UOM:</b>		m			
<b><u>Annular Space/Abandonment</u></b>					
<b><u>Sealing Record</u></b>					
<b>Plug ID:</b>		1004883029			
<b>Layer:</b>		2			
<b>Plug From:</b>		2.44000005722046			
<b>Plug To:</b>		5.78999996185303			
<b>Plug Depth UOM:</b>		m			
<b><u>Annular Space/Abandonment</u></b>					
<b><u>Sealing Record</u></b>					
<b>Plug ID:</b>		1004883028			
<b>Layer:</b>		1			
<b>Plug From:</b>		0			
<b>Plug To:</b>		2.44000005722046			
<b>Plug Depth UOM:</b>		m			
<b><u>Method of Construction &amp; Well</u></b>					
<b><u>Use</u></b>					
<b>Method Construction ID:</b>		1004883027			
<b>Method Construction Code:</b>		D			
<b>Method Construction:</b>		Direct Push			
<b>Other Method Construction:</b>					
<b><u>Pipe Information</u></b>					
<b>Pipe ID:</b>		1004883017			
<b>Casing No:</b>		0			
<b>Comment:</b>					
<b>Alt Name:</b>					
<b><u>Construction Record - Casing</u></b>					

Map Key	Number of Records	Direction/ Distance (m)	Elev/Diff (m)	Site	DB
<hr/>					
<b>Casing ID:</b>		1004883023			
<b>Layer:</b>		1			
<b>Material:</b>		5			
<b>Open Hole or Material:</b>		PLASTIC			
<b>Depth From:</b>		0			
<b>Depth To:</b>		2.74000000953674			
<b>Casing Diameter:</b>		4.03000020980835			
<b>Casing Diameter UOM:</b>		cm			
<b>Casing Depth UOM:</b>		m			
<b><u>Construction Record - Screen</u></b>					
<b>Screen ID:</b>		1004883024			
<b>Layer:</b>		1			
<b>Slot:</b>		10			
<b>Screen Top Depth:</b>		2.78999996185303			
<b>Screen End Depth:</b>		3.78999996185303			
<b>Screen Material:</b>		5			
<b>Screen Depth UOM:</b>		m			
<b>Screen Diameter UOM:</b>		cm			
<b>Screen Diameter:</b>		4.82000017166138			
<b><u>Water Details</u></b>					
<b>Water ID:</b>		1004883022			
<b>Layer:</b>					
<b>Kind Code:</b>					
<b>Kind:</b>					
<b>Water Found Depth:</b>					
<b>Water Found Depth UOM:</b>		m			
<b><u>Hole Diameter</u></b>					
<b>Hole ID:</b>		1004883021			
<b>Diameter:</b>		8.25			
<b>Depth From:</b>		0.0			
<b>Depth To:</b>		5.789999961853027			
<b>Hole Depth UOM:</b>		m			
<b>Hole Diameter UOM:</b>		cm			
<hr/>					
<b><u>22</u></b>	<b>1 of 1</b>	<b>W/140.8</b>	<b>98.9 / 0.00</b>	<b>lot 35 con A ON</b>	<b>WWIS</b>
<b>Well ID:</b>	1504629			<b>Data Entry Status:</b>	
<b>Construction Date:</b>				<b>Data Src:</b>	1
<b>Primary Water Use:</b>	Commerical			<b>Date Received:</b>	10/28/1958
<b>Sec. Water Use:</b>	0			<b>Selected Flag:</b>	True
<b>Final Well Status:</b>	Water Supply			<b>Abandonment Rec:</b>	
<b>Water Type:</b>				<b>Contractor:</b>	3566
<b>Casing Material:</b>				<b>Form Version:</b>	1
<b>Audit No:</b>				<b>Owner:</b>	
<b>Tag:</b>				<b>Street Name:</b>	
<b>Construction Method:</b>				<b>County:</b>	OTTAWA
<b>Elevation (m):</b>				<b>Municipality:</b>	NEPEAN TOWNSHIP
<b>Elevation Reliability:</b>				<b>Site Info:</b>	
<b>Depth to Bedrock:</b>				<b>Lot:</b>	035
<b>Well Depth:</b>				<b>Concession:</b>	A
<b>Overburden/Bedrock:</b>				<b>Concession Name:</b>	RF
<b>Pump Rate:</b>				<b>Easting NAD83:</b>	
<b>Static Water Level:</b>				<b>Northing NAD83:</b>	
<b>Flowing (Y/N):</b>				<b>Zone:</b>	
<b>Flow Rate:</b>				<b>UTM Reliability:</b>	

Map Key	Number of Records	Direction/ Distance (m)	Elev/Diff (m)	Site	DB
<i>Clear/Cloudy:</i>					
<i>PDF URL (Map):</i>		https://d2khazk8e83rdv.cloudfront.net/moe_mapping/downloads/2Water/Wells_pdfs/150\1504629.pdf			
<b><u>Additional Detail(s) (Map)</u></b>					
<i>Well Completed Date:</i>	1958/04/21				
<i>Year Completed:</i>	1958				
<i>Depth (m):</i>	22.86				
<i>Latitude:</i>	45.3607047154178				
<i>Longitude:</i>	-75.7390181192607				
<i>Path:</i>	150\1504629.pdf				
<b><u>Bore Hole Information</u></b>					
<i>Bore Hole ID:</i>	10026672			<i>Elevation:</i>	96.385971
<i>DP2BR:</i>	8.00			<i>Elevrc:</i>	
<i>Spatial Status:</i>				<i>Zone:</i>	18
<i>Code OB:</i>	r			<i>East83:</i>	442120.70
<i>Code OB Desc:</i>	Bedrock			<i>North83:</i>	5023287.00
<i>Open Hole:</i>				<i>Org CS:</i>	
<i>Cluster Kind:</i>				<i>UTMRC:</i>	5
<i>Date Completed:</i>	21-Apr-1958 00:00:00			<i>UTMRC Desc:</i>	margin of error : 100 m - 300 m
<i>Remarks:</i>				<i>Location Method:</i>	p5
<i>Elevrc Desc:</i>					
<i>Location Source Date:</i>					
<i>Improvement Location Source:</i>					
<i>Improvement Location Method:</i>					
<i>Source Revision Comment:</i>					
<i>Supplier Comment:</i>					
<b><u>Overburden and Bedrock Materials Interval</u></b>					
<i>Formation ID:</i>	931000006				
<i>Layer:</i>	1				
<i>Color:</i>					
<i>General Color:</i>					
<i>Mat1:</i>	05				
<i>Most Common Material:</i>	CLAY				
<i>Mat2:</i>					
<i>Mat2 Desc:</i>					
<i>Mat3:</i>					
<i>Mat3 Desc:</i>					
<i>Formation Top Depth:</i>	0.0				
<i>Formation End Depth:</i>	8.0				
<i>Formation End Depth UOM:</i>	ft				
<b><u>Overburden and Bedrock Materials Interval</u></b>					
<i>Formation ID:</i>	931000007				
<i>Layer:</i>	2				
<i>Color:</i>					
<i>General Color:</i>					
<i>Mat1:</i>	15				
<i>Most Common Material:</i>	LIMESTONE				
<i>Mat2:</i>					
<i>Mat2 Desc:</i>					
<i>Mat3:</i>					
<i>Mat3 Desc:</i>					
<i>Formation Top Depth:</i>	8.0				

<b>Map Key</b>	<b>Number of Records</b>	<b>Direction/ Distance (m)</b>	<b>Elev/Diff (m)</b>	<b>Site</b>	<b>DB</b>
<b>Formation End Depth:</b>		75.0			
<b>Formation End Depth UOM:</b>		ft			
<b><u>Method of Construction &amp; Well Use</u></b>					
<b>Method Construction ID:</b>		961504629			
<b>Method Construction Code:</b>		1			
<b>Method Construction:</b>		Cable Tool			
<b>Other Method Construction:</b>					
<b><u>Pipe Information</u></b>					
<b>Pipe ID:</b>		10575242			
<b>Casing No:</b>		1			
<b>Comment:</b>					
<b>Alt Name:</b>					
<b><u>Construction Record - Casing</u></b>					
<b>Casing ID:</b>		930046073			
<b>Layer:</b>		1			
<b>Material:</b>		1			
<b>Open Hole or Material:</b>		STEEL			
<b>Depth From:</b>					
<b>Depth To:</b>		21			
<b>Casing Diameter:</b>		5			
<b>Casing Diameter UOM:</b>		inch			
<b>Casing Depth UOM:</b>		ft			
<b><u>Construction Record - Casing</u></b>					
<b>Casing ID:</b>		930046074			
<b>Layer:</b>		2			
<b>Material:</b>		4			
<b>Open Hole or Material:</b>		OPEN HOLE			
<b>Depth From:</b>					
<b>Depth To:</b>		75			
<b>Casing Diameter:</b>		5			
<b>Casing Diameter UOM:</b>		inch			
<b>Casing Depth UOM:</b>		ft			
<b><u>Results of Well Yield Testing</u></b>					
<b>Pump Test ID:</b>		991504629			
<b>Pump Set At:</b>					
<b>Static Level:</b>		8.0			
<b>Final Level After Pumping:</b>		25.0			
<b>Recommended Pump Depth:</b>					
<b>Pumping Rate:</b>		5.0			
<b>Flowing Rate:</b>					
<b>Recommended Pump Rate:</b>					
<b>Levels UOM:</b>		ft			
<b>Rate UOM:</b>		GPM			
<b>Water State After Test Code:</b>		1			
<b>Water State After Test:</b>		CLEAR			
<b>Pumping Test Method:</b>		1			
<b>Pumping Duration HR:</b>		1			
<b>Pumping Duration MIN:</b>		0			
<b>Flowing:</b>		No			

Map Key	Number of Records	Direction/ Distance (m)	Elev/Diff (m)	Site	DB
<b>Water Details</b>					
Water ID:		933457927			
Layer:		1			
Kind Code:		1			
Kind:		FRESH			
Water Found Depth:		75.0			
Water Found Depth UOM:		ft			

<a href="#">23</a>	1 of 1	SE/141.5	98.9 / 0.00	lot 35 con A ON	WWIS
--------------------	--------	----------	-------------	--------------------	------

<b>Well ID:</b>	1504633	<b>Data Entry Status:</b>	
<b>Construction Date:</b>		<b>Data Src:</b>	1
<b>Primary Water Use:</b>	Commerical	<b>Date Received:</b>	12/10/1959
<b>Sec. Water Use:</b>	0	<b>Selected Flag:</b>	True
<b>Final Well Status:</b>	Water Supply	<b>Abandonment Rec:</b>	
<b>Water Type:</b>		<b>Contractor:</b>	3504
<b>Casing Material:</b>		<b>Form Version:</b>	1
<b>Audit No:</b>		<b>Owner:</b>	
<b>Tag:</b>		<b>Street Name:</b>	
<b>Construction Method:</b>		<b>County:</b>	OTTAWA
<b>Elevation (m):</b>		<b>Municipality:</b>	NEPEAN TOWNSHIP
<b>Elevation Reliability:</b>		<b>Site Info:</b>	
<b>Depth to Bedrock:</b>		<b>Lot:</b>	035
<b>Well Depth:</b>		<b>Concession:</b>	A
<b>Overburden/Bedrock:</b>		<b>Concession Name:</b>	RF
<b>Pump Rate:</b>		<b>Easting NAD83:</b>	
<b>Static Water Level:</b>		<b>Northing NAD83:</b>	
<b>Flowing (Y/N):</b>		<b>Zone:</b>	
<b>Flow Rate:</b>		<b>UTM Reliability:</b>	
<b>Clear/Cloudy:</b>			

**PDF URL (Map):** [https://d2khazk8e83rdv.cloudfront.net/moe\\_mapping/downloads/2Water/Wells\\_pdfs/150\1504633.pdf](https://d2khazk8e83rdv.cloudfront.net/moe_mapping/downloads/2Water/Wells_pdfs/150\1504633.pdf)

**Additional Detail(s) (Map)**

<b>Well Completed Date:</b>	1959/11/24
<b>Year Completed:</b>	1959
<b>Depth (m):</b>	45.72
<b>Latitude:</b>	45.3597782021159
<b>Longitude:</b>	-75.7361332431463
<b>Path:</b>	150\1504633.pdf

**Bore Hole Information**

<b>Bore Hole ID:</b>	10026676	<b>Elevation:</b>	95.602355
<b>DP2BR:</b>	18.00	<b>Elevrc:</b>	
<b>Spatial Status:</b>		<b>Zone:</b>	18
<b>Code OB:</b>	r	<b>East83:</b>	442345.70
<b>Code OB Desc:</b>	Bedrock	<b>North83:</b>	5023182.00
<b>Open Hole:</b>		<b>Org CS:</b>	
<b>Cluster Kind:</b>		<b>UTMRC:</b>	5
<b>Date Completed:</b>	24-Nov-1959 00:00:00	<b>UTMRC Desc:</b>	margin of error : 100 m - 300 m
<b>Remarks:</b>		<b>Location Method:</b>	p5
<b>Elevrc Desc:</b>			
<b>Location Source Date:</b>			
<b>Improvement Location Source:</b>			
<b>Improvement Location Method:</b>			
<b>Source Revision Comment:</b>			
<b>Supplier Comment:</b>			



<b>Map Key</b>	<b>Number of Records</b>	<b>Direction/ Distance (m)</b>	<b>Elev/Diff (m)</b>	<b>Site</b>	<b>DB</b>
<b><u>Overburden and Bedrock Materials Interval</u></b>					
<b>Formation ID:</b>			931000015		
<b>Layer:</b>			2		
<b>Color:</b>					
<b>General Color:</b>					
<b>Mat1:</b>			15		
<b>Most Common Material:</b>			LIMESTONE		
<b>Mat2:</b>					
<b>Mat2 Desc:</b>					
<b>Mat3:</b>					
<b>Mat3 Desc:</b>					
<b>Formation Top Depth:</b>			18.0		
<b>Formation End Depth:</b>			150.0		
<b>Formation End Depth UOM:</b>			ft		
<b><u>Overburden and Bedrock Materials Interval</u></b>					
<b>Formation ID:</b>			931000014		
<b>Layer:</b>			1		
<b>Color:</b>					
<b>General Color:</b>					
<b>Mat1:</b>			06		
<b>Most Common Material:</b>			SILT		
<b>Mat2:</b>					
<b>Mat2 Desc:</b>					
<b>Mat3:</b>					
<b>Mat3 Desc:</b>					
<b>Formation Top Depth:</b>			0.0		
<b>Formation End Depth:</b>			18.0		
<b>Formation End Depth UOM:</b>			ft		
<b><u>Method of Construction &amp; Well Use</u></b>					
<b>Method Construction ID:</b>			961504633		
<b>Method Construction Code:</b>			1		
<b>Method Construction:</b>			Cable Tool		
<b>Other Method Construction:</b>					
<b><u>Pipe Information</u></b>					
<b>Pipe ID:</b>			10575246		
<b>Casing No:</b>			1		
<b>Comment:</b>					
<b>Alt Name:</b>					
<b><u>Construction Record - Casing</u></b>					
<b>Casing ID:</b>			930046082		
<b>Layer:</b>			1		
<b>Material:</b>			1		
<b>Open Hole or Material:</b>			STEEL		
<b>Depth From:</b>					
<b>Depth To:</b>			23		
<b>Casing Diameter:</b>			5		
<b>Casing Diameter UOM:</b>			inch		
<b>Casing Depth UOM:</b>			ft		
<b><u>Construction Record - Casing</u></b>					

Map Key	Number of Records	Direction/ Distance (m)	Elev/Diff (m)	Site	DB
---------	-------------------	----------------------------	------------------	------	----

**Casing ID:** 930046083  
**Layer:** 2  
**Material:** 4  
**Open Hole or Material:** OPEN HOLE  
**Depth From:**  
**Depth To:** 150  
**Casing Diameter:** 5  
**Casing Diameter UOM:** inch  
**Casing Depth UOM:** ft

**Results of Well Yield Testing**

**Pump Test ID:** 991504633  
**Pump Set At:**  
**Static Level:** 12.0  
**Final Level After Pumping:** 15.0  
**Recommended Pump Depth:** 40.0  
**Pumping Rate:** 10.0  
**Flowing Rate:**  
**Recommended Pump Rate:** 10.0  
**Levels UOM:** ft  
**Rate UOM:** GPM  
**Water State After Test Code:** 2  
**Water State After Test:** CLOUDY  
**Pumping Test Method:** 1  
**Pumping Duration HR:** 1  
**Pumping Duration MIN:** 0  
**Flowing:** No

**Water Details**

**Water ID:** 933457931  
**Layer:** 1  
**Kind Code:** 1  
**Kind:** FRESH  
**Water Found Depth:** 150.0  
**Water Found Depth UOM:** ft

[24](#)    1 of 1    **NW/141.6**    **99.9 / 1.00**    **ON**    **WWIS**

<p> <b>Well ID:</b> 1507863  <b>Construction Date:</b>  <b>Primary Water Use:</b> Domestic  <b>Sec. Water Use:</b> 0  <b>Final Well Status:</b> Water Supply  <b>Water Type:</b>  <b>Casing Material:</b>  <b>Audit No:</b>  <b>Tag:</b>  <b>Construction Method:</b>  <b>Elevation (m):</b>  <b>Elevation Reliability:</b>  <b>Depth to Bedrock:</b>  <b>Well Depth:</b>  <b>Overburden/Bedrock:</b>  <b>Pump Rate:</b>  <b>Static Water Level:</b>  <b>Flowing (Y/N):</b>  <b>Flow Rate:</b>  <b>Clear/Cloudy:</b> </p>	<p> <b>Data Entry Status:</b>  <b>Data Src:</b> 1  <b>Date Received:</b> 4/17/1953  <b>Selected Flag:</b> True  <b>Abandonment Rec:</b>  <b>Contractor:</b> 3566  <b>Form Version:</b> 1  <b>Owner:</b>  <b>Street Name:</b>  <b>County:</b> OTTAWA  <b>Municipality:</b> OTTAWA CITY  <b>Site Info:</b>  <b>Lot:</b>  <b>Concession:</b>  <b>Concession Name:</b>  <b>Easting NAD83:</b>  <b>Northing NAD83:</b>  <b>Zone:</b>  <b>UTM Reliability:</b> </p>
---	---

<b>Map Key</b>	<b>Number of Records</b>	<b>Direction/ Distance (m)</b>	<b>Elev/Diff (m)</b>	<b>Site</b>	<b>DB</b>
<b>PDF URL (Map):</b>		https://d2khazk8e83rdv.cloudfront.net/moe_mapping/downloads/2Water/Wells_pdfs/150\1507863.pdf			

**Additional Detail(s) (Map)**

**Well Completed Date:** 1953/02/04  
**Year Completed:** 1953  
**Depth (m):** 49.3776  
**Latitude:** 45.3618347452751  
**Longitude:** -75.7382667202229  
**Path:** 150\1507863.pdf

**Bore Hole Information**

<b>Bore Hole ID:</b>	10029898	<b>Elevation:</b>	100.880531
<b>DP2BR:</b>	1.00	<b>Elevrc:</b>	
<b>Spatial Status:</b>		<b>Zone:</b>	18
<b>Code OB:</b>	r	<b>East83:</b>	442180.70
<b>Code OB Desc:</b>	Bedrock	<b>North83:</b>	5023412.00
<b>Open Hole:</b>		<b>Org CS:</b>	
<b>Cluster Kind:</b>		<b>UTMRC:</b>	5
<b>Date Completed:</b>	04-Feb-1953 00:00:00	<b>UTMRC Desc:</b>	margin of error : 100 m - 300 m
<b>Remarks:</b>		<b>Location Method:</b>	p5
<b>Elevrc Desc:</b>			
<b>Location Source Date:</b>			
<b>Improvement Location Source:</b>			
<b>Improvement Location Method:</b>			
<b>Source Revision Comment:</b>			
<b>Supplier Comment:</b>			

**Overburden and Bedrock**

**Materials Interval**

**Formation ID:** 931008225  
**Layer:** 2  
**Color:**  
**General Color:**  
**Mat1:** 17  
**Most Common Material:** SHALE  
**Mat2:**  
**Mat2 Desc:**  
**Mat3:**  
**Mat3 Desc:**  
**Formation Top Depth:** 1.0  
**Formation End Depth:** 5.0  
**Formation End Depth UOM:** ft

**Overburden and Bedrock**

**Materials Interval**

**Formation ID:** 931008226  
**Layer:** 3  
**Color:**  
**General Color:**  
**Mat1:** 15  
**Most Common Material:** LIMESTONE  
**Mat2:**  
**Mat2 Desc:**  
**Mat3:**  
**Mat3 Desc:**  
**Formation Top Depth:** 5.0  
**Formation End Depth:** 162.0  
**Formation End Depth UOM:** ft

<b>Map Key</b>	<b>Number of Records</b>	<b>Direction/ Distance (m)</b>	<b>Elev/Diff (m)</b>	<b>Site</b>	<b>DB</b>
----------------	--------------------------	------------------------------------	--------------------------	-------------	-----------

**Overburden and Bedrock  
Materials Interval**

**Formation ID:** 931008224  
**Layer:** 1  
**Color:**  
**General Color:**  
**Mat1:** 02  
**Most Common Material:** TOPSOIL  
**Mat2:**  
**Mat2 Desc:**  
**Mat3:**  
**Mat3 Desc:**  
**Formation Top Depth:** 0.0  
**Formation End Depth:** 1.0  
**Formation End Depth UOM:** ft

**Method of Construction & Well  
Use**

**Method Construction ID:** 961507863  
**Method Construction Code:** 1  
**Method Construction:** Cable Tool  
**Other Method Construction:**

**Pipe Information**

**Pipe ID:** 10578468  
**Casing No:** 1  
**Comment:**  
**Alt Name:**

**Construction Record - Casing**

**Casing ID:** 930052452  
**Layer:** 1  
**Material:** 1  
**Open Hole or Material:** STEEL  
**Depth From:**  
**Depth To:** 16  
**Casing Diameter:** 4  
**Casing Diameter UOM:** inch  
**Casing Depth UOM:** ft

**Construction Record - Casing**

**Casing ID:** 930052453  
**Layer:** 2  
**Material:** 4  
**Open Hole or Material:** OPEN HOLE  
**Depth From:**  
**Depth To:** 162  
**Casing Diameter:** 4  
**Casing Diameter UOM:** inch  
**Casing Depth UOM:** ft

**Results of Well Yield Testing**

**Pump Test ID:** 991507863  
**Pump Set At:**

Map Key	Number of Records	Direction/ Distance (m)	Elev/Diff (m)	Site	DB
<b>Static Level:</b>		14.0			
<b>Final Level After Pumping:</b>		50.0			
<b>Recommended Pump Depth:</b>		4.0			
<b>Pumping Rate:</b>					
<b>Flowing Rate:</b>					
<b>Recommended Pump Rate:</b>					
<b>Levels UOM:</b>		ft			
<b>Rate UOM:</b>		GPM			
<b>Water State After Test Code:</b>		1			
<b>Water State After Test:</b>		CLEAR			
<b>Pumping Test Method:</b>		1			
<b>Pumping Duration HR:</b>		1			
<b>Pumping Duration MIN:</b>		0			
<b>Flowing:</b>		No			
<b><u>Water Details</u></b>					
<b>Water ID:</b>		933462142			
<b>Layer:</b>		2			
<b>Kind Code:</b>		1			
<b>Kind:</b>		FRESH			
<b>Water Found Depth:</b>		150.0			
<b>Water Found Depth UOM:</b>		ft			
<b><u>Water Details</u></b>					
<b>Water ID:</b>		933462141			
<b>Layer:</b>		1			
<b>Kind Code:</b>		1			
<b>Kind:</b>		FRESH			
<b>Water Found Depth:</b>		125.0			
<b>Water Found Depth UOM:</b>		ft			
<b><u>Water Details</u></b>					
<b>Water ID:</b>		933462143			
<b>Layer:</b>		3			
<b>Kind Code:</b>		1			
<b>Kind:</b>		FRESH			
<b>Water Found Depth:</b>		162.0			
<b>Water Found Depth UOM:</b>		ft			

[25](#)

1 of 1

NNW/144.4

99.9 / 1.00

TDL GROUP LIMITED  
1384 BASELINE ROAD (SWM)  
OTTAWA ON K2C 0A9

CA

**Certificate #:** 3-0191-98-  
**Application Year:** 98  
**Issue Date:** 4/15/1998  
**Approval Type:** Municipal sewage  
**Status:** Approved  
**Application Type:**  
**Client Name:**  
**Client Address:**  
**Client City:**  
**Client Postal Code:**  
**Project Description:**  
**Contaminants:**  
**Emission Control:**

Map Key	Number of Records	Direction/ Distance (m)	Elev/Diff (m)	Site	DB
<a href="#">26</a>	1 of 1	E/144.5	97.8 / -1.03	lot 35 con A ON	WWIS

<b>Well ID:</b>	1504638	<b>Data Entry Status:</b>	
<b>Construction Date:</b>		<b>Data Src:</b>	1
<b>Primary Water Use:</b>	Commerical	<b>Date Received:</b>	7/4/1961
<b>Sec. Water Use:</b>	0	<b>Selected Flag:</b>	True
<b>Final Well Status:</b>	Water Supply	<b>Abandonment Rec:</b>	
<b>Water Type:</b>		<b>Contractor:</b>	1301
<b>Casing Material:</b>		<b>Form Version:</b>	1
<b>Audit No:</b>		<b>Owner:</b>	
<b>Tag:</b>		<b>Street Name:</b>	
<b>Construction Method:</b>		<b>County:</b>	OTTAWA
<b>Elevation (m):</b>		<b>Municipality:</b>	NEPEAN TOWNSHIP
<b>Elevation Reliability:</b>		<b>Site Info:</b>	
<b>Depth to Bedrock:</b>		<b>Lot:</b>	035
<b>Well Depth:</b>		<b>Concession:</b>	A
<b>Overburden/Bedrock:</b>		<b>Concession Name:</b>	RF
<b>Pump Rate:</b>		<b>Easting NAD83:</b>	
<b>Static Water Level:</b>		<b>Northing NAD83:</b>	
<b>Flowing (Y/N):</b>		<b>Zone:</b>	
<b>Flow Rate:</b>		<b>UTM Reliability:</b>	
<b>Clear/Cloudy:</b>			

**PDF URL (Map):** [https://d2khazk8e83rdv.cloudfront.net/moe\\_mapping/downloads/2Water/Wells\\_pdfs/150\1504638.pdf](https://d2khazk8e83rdv.cloudfront.net/moe_mapping/downloads/2Water/Wells_pdfs/150\1504638.pdf)

#### Additional Detail(s) (Map)

**Well Completed Date:** 1961/06/27  
**Year Completed:** 1961  
**Depth (m):** 60.96  
**Latitude:** 45.3607732042608  
**Longitude:** -75.7353800494056  
**Path:** 150\1504638.pdf

#### Bore Hole Information

<b>Bore Hole ID:</b>	10026681	<b>Elevation:</b>	95.368011
<b>DP2BR:</b>	28.00	<b>Elevrc:</b>	
<b>Spatial Status:</b>		<b>Zone:</b>	18
<b>Code OB:</b>	r	<b>East83:</b>	442405.70
<b>Code OB Desc:</b>	Bedrock	<b>North83:</b>	5023292.00
<b>Open Hole:</b>		<b>Org CS:</b>	
<b>Cluster Kind:</b>		<b>UTMRC:</b>	5
<b>Date Completed:</b>	27-Jun-1961 00:00:00	<b>UTMRC Desc:</b>	margin of error : 100 m - 300 m
<b>Remarks:</b>		<b>Location Method:</b>	p5
<b>Elevrc Desc:</b>			
<b>Location Source Date:</b>			
<b>Improvement Location Source:</b>			
<b>Improvement Location Method:</b>			
<b>Source Revision Comment:</b>			
<b>Supplier Comment:</b>			

#### Overburden and Bedrock Materials Interval

**Formation ID:** 931000026  
**Layer:** 1  
**Color:**  
**General Color:**  
**Mat1:** 05  
**Most Common Material:** CLAY  
**Mat2:** 13

<b>Map Key</b>	<b>Number of Records</b>	<b>Direction/ Distance (m)</b>	<b>Elev/Diff (m)</b>	<b>Site</b>	<b>DB</b>
<b>Mat2 Desc:</b>		BOULDERS			
<b>Mat3:</b>					
<b>Mat3 Desc:</b>					
<b>Formation Top Depth:</b>		0.0			
<b>Formation End Depth:</b>		28.0			
<b>Formation End Depth UOM:</b>		ft			
<b><u>Overburden and Bedrock Materials Interval</u></b>					
<b>Formation ID:</b>		931000027			
<b>Layer:</b>		2			
<b>Color:</b>		2			
<b>General Color:</b>		GREY			
<b>Mat1:</b>		15			
<b>Most Common Material:</b>		LIMESTONE			
<b>Mat2:</b>					
<b>Mat2 Desc:</b>					
<b>Mat3:</b>					
<b>Mat3 Desc:</b>					
<b>Formation Top Depth:</b>		28.0			
<b>Formation End Depth:</b>		200.0			
<b>Formation End Depth UOM:</b>		ft			
<b><u>Method of Construction &amp; Well Use</u></b>					
<b>Method Construction ID:</b>		961504638			
<b>Method Construction Code:</b>		1			
<b>Method Construction:</b>		Cable Tool			
<b>Other Method Construction:</b>					
<b><u>Pipe Information</u></b>					
<b>Pipe ID:</b>		10575251			
<b>Casing No:</b>		1			
<b>Comment:</b>					
<b>Alt Name:</b>					
<b><u>Construction Record - Casing</u></b>					
<b>Casing ID:</b>		930046093			
<b>Layer:</b>		2			
<b>Material:</b>		4			
<b>Open Hole or Material:</b>		OPEN HOLE			
<b>Depth From:</b>					
<b>Depth To:</b>		200			
<b>Casing Diameter:</b>		5			
<b>Casing Diameter UOM:</b>		inch			
<b>Casing Depth UOM:</b>		ft			
<b><u>Construction Record - Casing</u></b>					
<b>Casing ID:</b>		930046092			
<b>Layer:</b>		1			
<b>Material:</b>		1			
<b>Open Hole or Material:</b>		STEEL			
<b>Depth From:</b>					
<b>Depth To:</b>		30			
<b>Casing Diameter:</b>		5			
<b>Casing Diameter UOM:</b>		inch			
<b>Casing Depth UOM:</b>		ft			

Map Key	Number of Records	Direction/ Distance (m)	Elev/Diff (m)	Site	DB
---------	-------------------	----------------------------	------------------	------	----

**Results of Well Yield Testing**

**Pump Test ID:** 991504638  
**Pump Set At:**  
**Static Level:** 10.0  
**Final Level After Pumping:** 200.0  
**Recommended Pump Depth:** 190.0  
**Pumping Rate:** 10.0  
**Flowing Rate:**  
**Recommended Pump Rate:** 5.0  
**Levels UOM:** ft  
**Rate UOM:** GPM  
**Water State After Test Code:** 2  
**Water State After Test:** CLOUDY  
**Pumping Test Method:** 1  
**Pumping Duration HR:** 1  
**Pumping Duration MIN:** 15  
**Flowing:** No

**Water Details**

**Water ID:** 933457936  
**Layer:** 1  
**Kind Code:** 1  
**Kind:** FRESH  
**Water Found Depth:** 200.0  
**Water Found Depth UOM:** ft

[27](#)    1 of 1    **E/144.8**    **97.8 / -1.03**    **1500 MERIVALE RD.**  
**Ottawa ON**    **WWIS**

<p> <b>Well ID:</b> 7207631  <b>Construction Date:</b>  <b>Primary Water Use:</b> Monitoring and Test Hole  <b>Sec. Water Use:</b> 0  <b>Final Well Status:</b> Monitoring and Test Hole  <b>Water Type:</b>  <b>Casing Material:</b>  <b>Audit No:</b> Z173585  <b>Tag:</b> A150758  <b>Construction Method:</b>  <b>Elevation (m):</b>  <b>Elevation Reliability:</b>  <b>Depth to Bedrock:</b>  <b>Well Depth:</b>  <b>Overburden/Bedrock:</b>  <b>Pump Rate:</b>  <b>Static Water Level:</b>  <b>Flowing (Y/N):</b>  <b>Flow Rate:</b>  <b>Clear/Cloudy:</b> </p>	<p> <b>Data Entry Status:</b>  <b>Data Src:</b>  <b>Date Received:</b> 9/12/2013  <b>Selected Flag:</b> True  <b>Abandonment Rec:</b>  <b>Contractor:</b> 7241  <b>Form Version:</b> 7  <b>Owner:</b>  <b>Street Name:</b> 1500 MERIVALE RD.  <b>County:</b> OTTAWA  <b>Municipality:</b> NEPEAN TOWNSHIP  <b>Site Info:</b>  <b>Lot:</b>  <b>Concession:</b>  <b>Concession Name:</b>  <b>Easting NAD83:</b>  <b>Northing NAD83:</b>  <b>Zone:</b>  <b>UTM Reliability:</b> </p>
---	---

**PDF URL (Map):**

**Additional Detail(s) (Map)**

**Well Completed Date:** 2013/08/06  
**Year Completed:** 2013  
**Depth (m):** 4.57  
**Latitude:** 45.3607552276947  
**Longitude:** -75.7353759860333



Map Key	Number of Records	Direction/ Distance (m)	Elev/Diff (m)	Site	DB
---------	-------------------	----------------------------	------------------	------	----

Path:

**Bore Hole Information**

<b>Bore Hole ID:</b>	1004561999	<b>Elevation:</b>	95.324409
<b>DP2BR:</b>		<b>Elevrc:</b>	
<b>Spatial Status:</b>		<b>Zone:</b>	18
<b>Code OB:</b>		<b>East83:</b>	442406.00
<b>Code OB Desc:</b>		<b>North83:</b>	5023290.00
<b>Open Hole:</b>		<b>Org CS:</b>	UTM83
<b>Cluster Kind:</b>		<b>UTMRC:</b>	4
<b>Date Completed:</b>	06-Aug-2013 00:00:00	<b>UTMRC Desc:</b>	margin of error : 30 m - 100 m
<b>Remarks:</b>		<b>Location Method:</b>	wwr
<b>Elevrc Desc:</b>			
<b>Location Source Date:</b>			
<b>Improvement Location Source:</b>			
<b>Improvement Location Method:</b>			
<b>Source Revision Comment:</b>			
<b>Supplier Comment:</b>			

**Overburden and Bedrock**

**Materials Interval**

<b>Formation ID:</b>	1004597590
<b>Layer:</b>	1
<b>Color:</b>	6
<b>General Color:</b>	BROWN
<b>Mat1:</b>	28
<b>Most Common Material:</b>	SAND
<b>Mat2:</b>	85
<b>Mat2 Desc:</b>	SOFT
<b>Mat3:</b>	68
<b>Mat3 Desc:</b>	DRY
<b>Formation Top Depth:</b>	0.0
<b>Formation End Depth:</b>	0.6100000143051147
<b>Formation End Depth UOM:</b>	m

**Overburden and Bedrock**

**Materials Interval**

<b>Formation ID:</b>	1004597591
<b>Layer:</b>	2
<b>Color:</b>	2
<b>General Color:</b>	GREY
<b>Mat1:</b>	34
<b>Most Common Material:</b>	TILL
<b>Mat2:</b>	85
<b>Mat2 Desc:</b>	SOFT
<b>Mat3:</b>	68
<b>Mat3 Desc:</b>	DRY
<b>Formation Top Depth:</b>	0.6100000143051147
<b>Formation End Depth:</b>	1.8300000429153442
<b>Formation End Depth UOM:</b>	m

**Overburden and Bedrock**

**Materials Interval**

<b>Formation ID:</b>	1004597593
<b>Layer:</b>	4
<b>Color:</b>	2
<b>General Color:</b>	GREY
<b>Mat1:</b>	34

<b>Map Key</b>	<b>Number of Records</b>	<b>Direction/ Distance (m)</b>	<b>Elev/Diff (m)</b>	<b>Site</b>	<b>DB</b>
<b>Most Common Material:</b>		TILL			
<b>Mat2:</b>		73			
<b>Mat2 Desc:</b>		HARD			
<b>Mat3:</b>		91			
<b>Mat3 Desc:</b>		WATER-BEARING			
<b>Formation Top Depth:</b>		3.0999999046325684			
<b>Formation End Depth:</b>		4.570000171661377			
<b>Formation End Depth UOM:</b>		m			
<b><u>Overburden and Bedrock</u></b>					
<b><u>Materials Interval</u></b>					
<b>Formation ID:</b>		1004597592			
<b>Layer:</b>		3			
<b>Color:</b>		2			
<b>General Color:</b>		GREY			
<b>Mat1:</b>		34			
<b>Most Common Material:</b>		TILL			
<b>Mat2:</b>					
<b>Mat2 Desc:</b>					
<b>Mat3:</b>		73			
<b>Mat3 Desc:</b>		HARD			
<b>Formation Top Depth:</b>		1.8300000429153442			
<b>Formation End Depth:</b>		3.0999999046325684			
<b>Formation End Depth UOM:</b>		m			
<b><u>Annular Space/Abandonment</u></b>					
<b><u>Sealing Record</u></b>					
<b>Plug ID:</b>		1004597602			
<b>Layer:</b>		2			
<b>Plug From:</b>		0			
<b>Plug To:</b>		1.22000002861023			
<b>Plug Depth UOM:</b>		m			
<b><u>Annular Space/Abandonment</u></b>					
<b><u>Sealing Record</u></b>					
<b>Plug ID:</b>		1004597601			
<b>Layer:</b>		1			
<b>Plug From:</b>					
<b>Plug To:</b>		0			
<b>Plug Depth UOM:</b>		m			
<b><u>Annular Space/Abandonment</u></b>					
<b><u>Sealing Record</u></b>					
<b>Plug ID:</b>		1004597603			
<b>Layer:</b>		3			
<b>Plug From:</b>		1.22000002861023			
<b>Plug To:</b>		4.57000017166138			
<b>Plug Depth UOM:</b>		m			
<b><u>Method of Construction &amp; Well</u></b>					
<b><u>Use</u></b>					
<b>Method Construction ID:</b>		1004597600			
<b>Method Construction Code:</b>		D			
<b>Method Construction:</b>		Direct Push			
<b>Other Method Construction:</b>					

Map Key	Number of Records	Direction/ Distance (m)	Elev/Diff (m)	Site	DB
<b><u>Pipe Information</u></b>					
Pipe ID:		1004597589			
Casing No:		0			
Comment:					
Alt Name:					
<b><u>Construction Record - Casing</u></b>					
Casing ID:		1004597596			
Layer:		1			
Material:		5			
Open Hole or Material:		PLASTIC			
Depth From:		0			
Depth To:		1.5			
Casing Diameter:		4.03000020980835			
Casing Diameter UOM:		cm			
Casing Depth UOM:		m			
<b><u>Construction Record - Screen</u></b>					
Screen ID:		1004597597			
Layer:		1			
Slot:		10			
Screen Top Depth:		1.5			
Screen End Depth:		4.57000017166138			
Screen Material:		5			
Screen Depth UOM:		m			
Screen Diameter UOM:		cm			
Screen Diameter:		4.82000017166138			
<b><u>Water Details</u></b>					
Water ID:		1004597595			
Layer:					
Kind Code:					
Kind:					
Water Found Depth:					
Water Found Depth UOM:		m			
<b><u>Hole Diameter</u></b>					
Hole ID:		1004597594			
Diameter:		8.25			
Depth From:		0.0			
Depth To:		4.570000171661377			
Hole Depth UOM:		m			
Hole Diameter UOM:		cm			

[28](#)

1 of 1

NW/146.6

99.9 / 1.00

ON

BORE

Borehole ID:	612615	Inclin FLG:	No
OGF ID:	215513921	SP Status:	Initial Entry
Status:		Surv Elev:	No
Type:	Borehole	Piezometer:	No
Use:		Primary Name:	
Completion Date:		Municipality:	
Static Water Level:	11.9	Lot:	
Primary Water Use:		Township:	
Sec. Water Use:		Latitude DD:	45.361745
Total Depth m:	-999	Longitude DD:	-75.738521

Map Key	Number of Records	Direction/ Distance (m)	Elev/Diff (m)	Site	DB
Depth Ref:		Ground Surface		UTM Zone:	18
Depth Elev:				Easting:	442161
Drill Method:				Northing:	5023402
Orig Ground Elev m:	97.5			Location Accuracy:	
Elev Reliabil Note:				Accuracy:	Not Applicable
DEM Ground Elev m:	100				
Concession:					
Location D:					
Survey D:					
Comments:					

### Borehole Geology Stratum

Geology Stratum ID:	218391833			Mat Consistency:	
Top Depth:	0			Material Moisture:	
Bottom Depth:	30.5			Material Texture:	
Material Color:				Non Geo Mat Type:	
Material 1:	Sand			Geologic Formation:	
Material 2:	Gravel			Geologic Group:	
Material 3:				Geologic Period:	
Material 4:				Depositional Gen:	
Gsc Material Description:					
Stratum Description:	SAND.				
Geology Stratum ID:	218391834			Mat Consistency:	Compact
Top Depth:	30.5			Material Moisture:	
Bottom Depth:				Material Texture:	
Material Color:				Non Geo Mat Type:	
Material 1:	Bedrock			Geologic Formation:	
Material 2:	Limestone			Geologic Group:	
Material 3:				Geologic Period:	
Material 4:				Depositional Gen:	
Gsc Material Description:					
Stratum Description:	BEDROCK. ROCK. WATER STABLE AT 281.0 FEET.FF. TILL. LOOSE TO COMPACT. SAND. LOOSE TO CO				
	**Note: Many records provided by the department have a truncated [Stratum Description] field.				

### Source

Source Type:	Data Survey			Source Appl:	Spatial/Tabular
Source Orig:	Geological Survey of Canada			Source Iden:	1
Source Date:	1956-1972			Scale or Res:	Varies
Confidence:	H			Horizontal:	NAD27
Observatio:				Verticalda:	Mean Average Sea Level
Source Name:	Urban Geology Automated Information System (UGAIS)				
Source Details:	File: OTTAWA2.txt RecordID: 051230 NTS_Sheet: 31G05B				
Confiden 1:	Logged by professional. Exact and complete description of material and properties.				

### Source List

Source Identifier:	1			Horizontal Datum:	NAD27
Source Type:	Data Survey			Vertical Datum:	Mean Average Sea Level
Source Date:	1956-1972			Projection Name:	Universal Transverse Mercator
Scale or Resolution:	Varies				
Source Name:	Urban Geology Automated Information System (UGAIS)				
Source Originators:	Geological Survey of Canada				

<a href="#">29</a>	1 of 1	W/147.1	98.9 / 0.00	1331 CLYDE AVE. Ottawa ON	WWIS
Well ID:	7207626			Data Entry Status:	
Construction Date:				Data Src:	
Primary Water Use:	Monitoring			Date Received:	9/12/2013

Map Key	Number of Records	Direction/ Distance (m)	Elev/Diff (m)	Site	DB
<b>Sec. Water Use:</b>				<b>Selected Flag:</b>	True
<b>Final Well Status:</b>	Abandoned-Other			<b>Abandonment Rec:</b>	Yes
<b>Water Type:</b>				<b>Contractor:</b>	7241
<b>Casing Material:</b>				<b>Form Version:</b>	7
<b>Audit No:</b>	Z176273			<b>Owner:</b>	
<b>Tag:</b>				<b>Street Name:</b>	1331 CLYDE AVE.
<b>Construction Method:</b>				<b>County:</b>	OTTAWA
<b>Elevation (m):</b>				<b>Municipality:</b>	OTTAWA CITY
<b>Elevation Reliability:</b>				<b>Site Info:</b>	
<b>Depth to Bedrock:</b>				<b>Lot:</b>	
<b>Well Depth:</b>				<b>Concession:</b>	
<b>Overburden/Bedrock:</b>				<b>Concession Name:</b>	
<b>Pump Rate:</b>				<b>Easting NAD83:</b>	
<b>Static Water Level:</b>				<b>Northing NAD83:</b>	
<b>Flowing (Y/N):</b>				<b>Zone:</b>	
<b>Flow Rate:</b>				<b>UTM Reliability:</b>	
<b>Clear/Cloudy:</b>					
<b>PDF URL (Map):</b>					
<b><u>Additional Detail(s) (Map)</u></b>					
<b>Well Completed Date:</b>	2013/07/13				
<b>Year Completed:</b>	2013				
<b>Depth (m):</b>					
<b>Latitude:</b>	45.361118602846				
<b>Longitude:</b>	-75.7390452139969				
<b>Path:</b>					
<b><u>Bore Hole Information</u></b>					
<b>Bore Hole ID:</b>	1004561984			<b>Elevation:</b>	97.256347
<b>DP2BR:</b>				<b>Elevrc:</b>	
<b>Spatial Status:</b>				<b>Zone:</b>	18
<b>Code OB:</b>				<b>East83:</b>	442119.00
<b>Code OB Desc:</b>				<b>North83:</b>	5023333.00
<b>Open Hole:</b>				<b>Org CS:</b>	UTM83
<b>Cluster Kind:</b>				<b>UTMRC:</b>	3
<b>Date Completed:</b>	13-Jul-2013 00:00:00			<b>UTMRC Desc:</b>	margin of error : 10 - 30 m
<b>Remarks:</b>				<b>Location Method:</b>	wwr
<b>Elevrc Desc:</b>					
<b>Location Source Date:</b>					
<b>Improvement Location Source:</b>					
<b>Improvement Location Method:</b>					
<b>Source Revision Comment:</b>					
<b>Supplier Comment:</b>					
<b><u>Annular Space/Abandonment Sealing Record</u></b>					
<b>Plug ID:</b>	1004597532				
<b>Layer:</b>	2				
<b>Plug From:</b>	0.5				
<b>Plug To:</b>	42				
<b>Plug Depth UOM:</b>	ft				
<b><u>Annular Space/Abandonment Sealing Record</u></b>					
<b>Plug ID:</b>	1004597531				
<b>Layer:</b>	1				
<b>Plug From:</b>	0				

<b>Map Key</b>	<b>Number of Records</b>	<b>Direction/ Distance (m)</b>	<b>Elev/Diff (m)</b>	<b>Site</b>	<b>DB</b>
<b>Plug To:</b>		0.5			
<b>Plug Depth UOM:</b>		ft			
<b><u>Method of Construction &amp; Well Use</u></b>					
<b>Method Construction ID:</b>		1004597530			
<b>Method Construction Code:</b>					
<b>Method Construction:</b>					
<b>Other Method Construction:</b>					
<b><u>Pipe Information</u></b>					
<b>Pipe ID:</b>		1004597523			
<b>Casing No:</b>		0			
<b>Comment:</b>					
<b>Alt Name:</b>					
<b><u>Construction Record - Casing</u></b>					
<b>Casing ID:</b>		1004597527			
<b>Layer:</b>					
<b>Material:</b>					
<b>Open Hole or Material:</b>					
<b>Depth From:</b>					
<b>Depth To:</b>					
<b>Casing Diameter:</b>					
<b>Casing Diameter UOM:</b>		inch			
<b>Casing Depth UOM:</b>		ft			
<b><u>Construction Record - Screen</u></b>					
<b>Screen ID:</b>		1004597528			
<b>Layer:</b>					
<b>Slot:</b>					
<b>Screen Top Depth:</b>					
<b>Screen End Depth:</b>					
<b>Screen Material:</b>					
<b>Screen Depth UOM:</b>		ft			
<b>Screen Diameter UOM:</b>		inch			
<b>Screen Diameter:</b>					
<b><u>Water Details</u></b>					
<b>Water ID:</b>		1004597526			
<b>Layer:</b>					
<b>Kind Code:</b>					
<b>Kind:</b>					
<b>Water Found Depth:</b>					
<b>Water Found Depth UOM:</b>		ft			
<b><u>Hole Diameter</u></b>					
<b>Hole ID:</b>		1004597525			
<b>Diameter:</b>					
<b>Depth From:</b>					
<b>Depth To:</b>					
<b>Hole Depth UOM:</b>		ft			
<b>Hole Diameter UOM:</b>		inch			

Map Key	Number of Records	Direction/ Distance (m)	Elev/Diff (m)	Site	DB
<a href="#">30</a>	1 of 1	WNW/147.3	98.9 / 0.00	1331 CLYDE AVE. Ottawa ON	WWIS

<b>Well ID:</b>	7207624	<b>Data Entry Status:</b>	
<b>Construction Date:</b>		<b>Data Src:</b>	
<b>Primary Water Use:</b>	Monitoring	<b>Date Received:</b>	9/12/2013
<b>Sec. Water Use:</b>		<b>Selected Flag:</b>	True
<b>Final Well Status:</b>	Abandoned-Other	<b>Abandonment Rec:</b>	Yes
<b>Water Type:</b>		<b>Contractor:</b>	7241
<b>Casing Material:</b>		<b>Form Version:</b>	7
<b>Audit No:</b>	Z176282	<b>Owner:</b>	
<b>Tag:</b>	A119309	<b>Street Name:</b>	1331 CLYDE AVE.
<b>Construction Method:</b>		<b>County:</b>	OTTAWA
<b>Elevation (m):</b>		<b>Municipality:</b>	OTTAWA CITY
<b>Elevation Reliability:</b>		<b>Site Info:</b>	
<b>Depth to Bedrock:</b>		<b>Lot:</b>	
<b>Well Depth:</b>		<b>Concession:</b>	
<b>Overburden/Bedrock:</b>		<b>Concession Name:</b>	
<b>Pump Rate:</b>		<b>Easting NAD83:</b>	
<b>Static Water Level:</b>		<b>Northing NAD83:</b>	
<b>Flowing (Y/N):</b>		<b>Zone:</b>	
<b>Flow Rate:</b>		<b>UTM Reliability:</b>	
<b>Clear/Cloudy:</b>			

PDF URL (Map):

Additional Detail(s) (Map)

<b>Well Completed Date:</b>	2013/07/13
<b>Year Completed:</b>	2013
<b>Depth (m):</b>	
<b>Latitude:</b>	45.3613262776323
<b>Longitude:</b>	-75.7389457706133
<b>Path:</b>	

Bore Hole Information

<b>Bore Hole ID:</b>	1004561978	<b>Elevation:</b>	98.155807
<b>DP2BR:</b>		<b>Elevrc:</b>	
<b>Spatial Status:</b>		<b>Zone:</b>	18
<b>Code OB:</b>		<b>East83:</b>	442127.00
<b>Code OB Desc:</b>		<b>North83:</b>	5023356.00
<b>Open Hole:</b>		<b>Org CS:</b>	UTM83
<b>Cluster Kind:</b>		<b>UTMRC:</b>	4
<b>Date Completed:</b>	13-Jul-2013 00:00:00	<b>UTMRC Desc:</b>	margin of error : 30 m - 100 m
<b>Remarks:</b>		<b>Location Method:</b>	wwr
<b>Elevrc Desc:</b>			
<b>Location Source Date:</b>			
<b>Improvement Location Source:</b>			
<b>Improvement Location Method:</b>			
<b>Source Revision Comment:</b>			
<b>Supplier Comment:</b>			

Annular Space/Abandonment  
Sealing Record

<b>Plug ID:</b>	1004597511
<b>Layer:</b>	1
<b>Plug From:</b>	0
<b>Plug To:</b>	0.5
<b>Plug Depth UOM:</b>	ft

Annular Space/Abandonment

<i>Map Key</i>	<i>Number of Records</i>	<i>Direction/ Distance (m)</i>	<i>Elev/Diff (m)</i>	<i>Site</i>	<i>DB</i>
<b><u>Sealing Record</u></b>					
<b>Plug ID:</b>			1004597512		
<b>Layer:</b>			2		
<b>Plug From:</b>			0.5		
<b>Plug To:</b>			37		
<b>Plug Depth UOM:</b>			ft		
<b><u>Method of Construction &amp; Well Use</u></b>					
<b>Method Construction ID:</b>			1004597510		
<b>Method Construction Code:</b>					
<b>Method Construction:</b>					
<b>Other Method Construction:</b>					
<b><u>Pipe Information</u></b>					
<b>Pipe ID:</b>			1004597503		
<b>Casing No:</b>			0		
<b>Comment:</b>					
<b>Alt Name:</b>					
<b><u>Construction Record - Casing</u></b>					
<b>Casing ID:</b>			1004597507		
<b>Layer:</b>					
<b>Material:</b>					
<b>Open Hole or Material:</b>					
<b>Depth From:</b>					
<b>Depth To:</b>					
<b>Casing Diameter:</b>					
<b>Casing Diameter UOM:</b>			inch		
<b>Casing Depth UOM:</b>			ft		
<b><u>Construction Record - Screen</u></b>					
<b>Screen ID:</b>			1004597508		
<b>Layer:</b>					
<b>Slot:</b>					
<b>Screen Top Depth:</b>					
<b>Screen End Depth:</b>					
<b>Screen Material:</b>					
<b>Screen Depth UOM:</b>			ft		
<b>Screen Diameter UOM:</b>			inch		
<b>Screen Diameter:</b>					
<b><u>Water Details</u></b>					
<b>Water ID:</b>			1004597506		
<b>Layer:</b>					
<b>Kind Code:</b>					
<b>Kind:</b>					
<b>Water Found Depth:</b>					
<b>Water Found Depth UOM:</b>			ft		
<b><u>Hole Diameter</u></b>					
<b>Hole ID:</b>			1004597505		
<b>Diameter:</b>					
<b>Depth From:</b>					



Map Key	Number of Records	Direction/ Distance (m)	Elev/Diff (m)	Site	DB
Depth To: Hole Depth UOM: ft Hole Diameter UOM: inch					

<a href="#">31</a>	1 of 1	E/149.6	97.9 / -1.00	lot 35 con A ON	WWIS
<b>Well ID:</b> 1504637 <b>Construction Date:</b> <b>Primary Water Use:</b> Commerical <b>Sec. Water Use:</b> 0 <b>Final Well Status:</b> Water Supply <b>Water Type:</b> <b>Casing Material:</b> <b>Audit No:</b> <b>Tag:</b> <b>Construction Method:</b> <b>Elevation (m):</b> <b>Elevation Reliability:</b> <b>Depth to Bedrock:</b> <b>Well Depth:</b> <b>Overburden/Bedrock:</b> <b>Pump Rate:</b> <b>Static Water Level:</b> <b>Flowing (Y/N):</b> <b>Flow Rate:</b> <b>Clear/Cloudy:</b>					
<b>Data Entry Status:</b> <b>Data Src:</b> 1 <b>Date Received:</b> 7/4/1961 <b>Selected Flag:</b> True <b>Abandonment Rec:</b> <b>Contractor:</b> 1301 <b>Form Version:</b> 1 <b>Owner:</b> <b>Street Name:</b> <b>County:</b> OTTAWA <b>Municipality:</b> NEPEAN TOWNSHIP <b>Site Info:</b> <b>Lot:</b> 035 <b>Concession:</b> A <b>Concession Name:</b> RF <b>Easting NAD83:</b> <b>Northing NAD83:</b> <b>Zone:</b> <b>UTM Reliability:</b>					

**PDF URL (Map):** [https://d2khazk8e83rdv.cloudfront.net/moe\\_mapping/downloads/2Water/Wells\\_pdfs/150\1504637.pdf](https://d2khazk8e83rdv.cloudfront.net/moe_mapping/downloads/2Water/Wells_pdfs/150\1504637.pdf)

**Additional Detail(s) (Map)**

**Well Completed Date:** 1961/06/22  
**Year Completed:** 1961  
**Depth (m):** 80.772  
**Latitude:** 45.3608636213929  
**Longitude:** -75.7353173792374  
**Path:** 150\1504637.pdf

**Bore Hole Information**

<b>Bore Hole ID:</b> 10026680	<b>Elevation:</b> 95.590003
<b>DP2BR:</b> 28.00	<b>Elevrc:</b>
<b>Spatial Status:</b>	<b>Zone:</b> 18
<b>Code OB:</b> r	<b>East83:</b> 442410.70
<b>Code OB Desc:</b> Bedrock	<b>North83:</b> 5023302.00
<b>Open Hole:</b>	<b>Org CS:</b>
<b>Cluster Kind:</b>	<b>UTMRC:</b> 5
<b>Date Completed:</b> 22-Jun-1961 00:00:00	<b>UTMRC Desc:</b> margin of error : 100 m - 300 m
<b>Remarks:</b>	<b>Location Method:</b> p5
<b>Elevrc Desc:</b>	
<b>Location Source Date:</b>	
<b>Improvement Location Source:</b>	
<b>Improvement Location Method:</b>	
<b>Source Revision Comment:</b>	
<b>Supplier Comment:</b>	

**Overburden and Bedrock**

**Materials Interval**

**Formation ID:** 931000025  
**Layer:** 2

<i>Map Key</i>	<i>Number of Records</i>	<i>Direction/ Distance (m)</i>	<i>Elev/Diff (m)</i>	<i>Site</i>	<i>DB</i>
<i>Color:</i>		2			
<i>General Color:</i>		GREY			
<i>Mat1:</i>		15			
<i>Most Common Material:</i>		LIMESTONE			
<i>Mat2:</i>					
<i>Mat2 Desc:</i>					
<i>Mat3:</i>					
<i>Mat3 Desc:</i>					
<i>Formation Top Depth:</i>		28.0			
<i>Formation End Depth:</i>		265.0			
<i>Formation End Depth UOM:</i>		ft			
<b><u>Overburden and Bedrock Materials Interval</u></b>					
<i>Formation ID:</i>		931000024			
<i>Layer:</i>		1			
<i>Color:</i>					
<i>General Color:</i>					
<i>Mat1:</i>		05			
<i>Most Common Material:</i>		CLAY			
<i>Mat2:</i>		13			
<i>Mat2 Desc:</i>		BOULDERS			
<i>Mat3:</i>					
<i>Mat3 Desc:</i>					
<i>Formation Top Depth:</i>		0.0			
<i>Formation End Depth:</i>		28.0			
<i>Formation End Depth UOM:</i>		ft			
<b><u>Method of Construction &amp; Well Use</u></b>					
<i>Method Construction ID:</i>		961504637			
<i>Method Construction Code:</i>		1			
<i>Method Construction:</i>		Cable Tool			
<i>Other Method Construction:</i>					
<b><u>Pipe Information</u></b>					
<i>Pipe ID:</i>		10575250			
<i>Casing No:</i>		1			
<i>Comment:</i>					
<i>Alt Name:</i>					
<b><u>Construction Record - Casing</u></b>					
<i>Casing ID:</i>		930046091			
<i>Layer:</i>		2			
<i>Material:</i>		4			
<i>Open Hole or Material:</i>		OPEN HOLE			
<i>Depth From:</i>					
<i>Depth To:</i>		265			
<i>Casing Diameter:</i>		5			
<i>Casing Diameter UOM:</i>		inch			
<i>Casing Depth UOM:</i>		ft			
<b><u>Construction Record - Casing</u></b>					
<i>Casing ID:</i>		930046090			
<i>Layer:</i>		1			
<i>Material:</i>		1			
<i>Open Hole or Material:</i>		STEEL			

Map Key	Number of Records	Direction/ Distance (m)	Elev/Diff (m)	Site	DB
<b>Depth From:</b>					
<b>Depth To:</b>		30			
<b>Casing Diameter:</b>		5			
<b>Casing Diameter UOM:</b>		inch			
<b>Casing Depth UOM:</b>		ft			
 <b><u>Results of Well Yield Testing</u></b>					
<b>Pump Test ID:</b>		991504637			
<b>Pump Set At:</b>					
<b>Static Level:</b>		10.0			
<b>Final Level After Pumping:</b>		265.0			
<b>Recommended Pump Depth:</b>		265.0			
<b>Pumping Rate:</b>		10.0			
<b>Flowing Rate:</b>					
<b>Recommended Pump Rate:</b>		3.0			
<b>Levels UOM:</b>		ft			
<b>Rate UOM:</b>		GPM			
<b>Water State After Test Code:</b>		2			
<b>Water State After Test:</b>		CLOUDY			
<b>Pumping Test Method:</b>		1			
<b>Pumping Duration HR:</b>		0			
<b>Pumping Duration MIN:</b>		45			
<b>Flowing:</b>		No			
 <b><u>Water Details</u></b>					
<b>Water ID:</b>		933457935			
<b>Layer:</b>		1			
<b>Kind Code:</b>		1			
<b>Kind:</b>		FRESH			
<b>Water Found Depth:</b>		265.0			
<b>Water Found Depth UOM:</b>		ft			

<a href="#">32</a>	1 of 16	WNW/150.1	98.9 / 0.00	PETRO-CANADA 1432 BASELINE RD. AT CLYDE SERVICE STATION OTTAWA CITY ON K2C 0A9	SPL
<b>Ref No:</b>	18151			<b>Discharger Report:</b>	
<b>Site No:</b>				<b>Material Group:</b>	
<b>Incident Dt:</b>	10/6/1988			<b>Health/Env Conseq:</b>	
<b>Year:</b>				<b>Client Type:</b>	
<b>Incident Cause:</b>	PIPE/HOSE LEAK			<b>Sector Type:</b>	
<b>Incident Event:</b>				<b>Agency Involved:</b>	
<b>Contaminant Code:</b>				<b>Nearest Watercourse:</b>	
<b>Contaminant Name:</b>				<b>Site Address:</b>	
<b>Contaminant Limit 1:</b>				<b>Site District Office:</b>	
<b>Contam Limit Freq 1:</b>				<b>Site Postal Code:</b>	
<b>Contaminant UN No 1:</b>				<b>Site Region:</b>	
<b>Environment Impact:</b>				<b>Site Municipality:</b>	20101
<b>Nature of Impact:</b>				<b>Site Lot:</b>	
<b>Receiving Medium:</b>	LAND			<b>Site Conc:</b>	
<b>Receiving Env:</b>				<b>Northing:</b>	
<b>MOE Response:</b>				<b>Easting:</b>	
<b>Dt MOE Arvl on Scn:</b>				<b>Site Geo Ref Accu:</b>	
<b>MOE Reported Dt:</b>	10/6/1988			<b>Site Map Datum:</b>	
<b>Dt Document Closed:</b>				<b>SAC Action Class:</b>	
<b>Incident Reason:</b>	ERROR			<b>Source Type:</b>	
<b>Site Name:</b>					
<b>Site County/District:</b>					
<b>Site Geo Ref Meth:</b>					
<b>Incident Summary:</b>	BACKENTRY, PETRO CANADA SERV. STN. -42 L. GASOLINE TO GROUND.				

Map Key	Number of Records	Direction/ Distance (m)	Elev/Diff (m)	Site	DB
<b>Contaminant Qty:</b>					
<a href="#">32</a>	2 of 16	WNW/150.1	98.9 / 0.00	PETRO CANADA NEIGHBOURS 1432 BASELINE RD NEPEAN ON K2C 0A9	PRT
<b>Location ID:</b>		9577			
<b>Type:</b>		retail			
<b>Expiry Date:</b>		1994-10-31			
<b>Capacity (L):</b>		28650			
<b>Licence #:</b>		0076340355			
<a href="#">32</a>	3 of 16	WNW/150.1	98.9 / 0.00	NEIGHBOUR'S PETRO-CANADA 1432 BASE LINE RD OTTAWA ON K2C0A9	RST
<b>Headcode:</b>		1186800			
<b>Headcode Desc:</b>		Service Stations-Gasoline, Oil & Natural Gas			
<b>Phone:</b>		6132261219			
<b>List Name:</b>					
<b>Description:</b>					
<a href="#">32</a>	4 of 16	WNW/150.1	98.9 / 0.00	NEIGHBOUR'S PETRO-CANADA 1432 BASELINE RD OTTAWA ON K2C 0A9	RST
<b>Headcode:</b>		1186800			
<b>Headcode Desc:</b>		Service Stations-Gasoline, Oil & Natural Gas			
<b>Phone:</b>		6132261219			
<b>List Name:</b>					
<b>Description:</b>					
<a href="#">32</a>	5 of 16	WNW/150.1	98.9 / 0.00	PETRO-CANADA 1432 BASELINE RD OTTAWA ON K2C 0A9	RST
<b>Headcode:</b>		01186800			
<b>Headcode Desc:</b>		SERVICE STATIONS-GASOLINE, OIL & NATURAL GAS			
<b>Phone:</b>					
<b>List Name:</b>					
<b>Description:</b>					
<a href="#">32</a>	6 of 16	WNW/150.1	98.9 / 0.00	6133487 CANADA INC O/A GAS STN 1432 BASELINE RD OTTAWA ON K2C 0A9	FSTH
<b>License Issue Date:</b>		3/13/2006			
<b>Tank Status:</b>		Licensed			
<b>Tank Status As Of:</b>		August 2007			
<b>Operation Type:</b>		Retail Fuel Outlet			
<b>Facility Type:</b>		Gasoline Station - Self Serve			
<b>--Details--</b>					
<b>Status:</b>		Active			
<b>Year of Installation:</b>		1988			
<b>Corrosion Protection:</b>					

Map Key	Number of Records	Direction/ Distance (m)	Elev/Diff (m)	Site	DB
<b>Capacity:</b>		35000			
<b>Tank Fuel Type:</b>		Liquid Fuel Single Wall UST - Gasoline			
<b>Status:</b>		Active			
<b>Year of Installation:</b>		1988			
<b>Corrosion Protection:</b>					
<b>Capacity:</b>		35000			
<b>Tank Fuel Type:</b>		Liquid Fuel Single Wall UST - Gasoline			
<b>Status:</b>		Active			
<b>Year of Installation:</b>		1988			
<b>Corrosion Protection:</b>					
<b>Capacity:</b>		35000			
<b>Tank Fuel Type:</b>		Liquid Fuel Single Wall UST - Gasoline			
<b>Status:</b>		Not-Active			
<b>Year of Installation:</b>					
<b>Corrosion Protection:</b>					
<b>Capacity:</b>		35000			
<b>Tank Fuel Type:</b>		Liquid Fuel Single Wall UST - Gasoline			

<a href="#">32</a>	7 of 16	WNW/150.1	98.9 / 0.00	Petro-Canada 1432 Baseline Road, Ottawa ON K2C 0A9	SPL
<b>Ref No:</b>	6014-7JZNSZ			<b>Discharger Report:</b>	
<b>Site No:</b>				<b>Material Group:</b>	
<b>Incident Dt:</b>				<b>Health/Env Conseq:</b>	
<b>Year:</b>				<b>Client Type:</b>	
<b>Incident Cause:</b>				<b>Sector Type:</b>	Storage Depot
<b>Incident Event:</b>				<b>Agency Involved:</b>	
<b>Contaminant Code:</b>	13			<b>Nearest Watercourse:</b>	
<b>Contaminant Name:</b>	FUEL (N.O.S.)			<b>Site Address:</b>	
<b>Contaminant Limit 1:</b>				<b>Site District Office:</b>	Ottawa
<b>Contam Limit Freq 1:</b>				<b>Site Postal Code:</b>	
<b>Contaminant UN No 1:</b>				<b>Site Region:</b>	
<b>Environment Impact:</b>	Not Anticipated			<b>Site Municipality:</b>	Ottawa
<b>Nature of Impact:</b>	Other Impact(s)			<b>Site Lot:</b>	
<b>Receiving Medium:</b>				<b>Site Conc:</b>	
<b>Receiving Env:</b>				<b>Northing:</b>	
<b>MOE Response:</b>	No Field Response			<b>Easting:</b>	
<b>Dt MOE Arvl on Scn:</b>				<b>Site Geo Ref Accu:</b>	
<b>MOE Reported Dt:</b>	10/1/2008			<b>Site Map Datum:</b>	
<b>Dt Document Closed:</b>	12/19/2008			<b>SAC Action Class:</b>	Land Spills
<b>Incident Reason:</b>				<b>Source Type:</b>	
<b>Site Name:</b>	Petro Canada Gas Station<UNOFFICIAL>				
<b>Site County/District:</b>					
<b>Site Geo Ref Meth:</b>					
<b>Incident Summary:</b>	2L of fuel to CB				
<b>Contaminant Qty:</b>	20 L				

<a href="#">32</a>	8 of 16	WNW/150.1	98.9 / 0.00	1332717 ONTARIO INC T/P PETRO CANADA 1432 BASELINE RD OTTAWA ON K2C 0A9	FSTH
<b>License Issue Date:</b>	3/14/2008 12:32:00 PM				
<b>Tank Status:</b>	Licensed				
<b>Tank Status As Of:</b>	December 2008				
<b>Operation Type:</b>	Retail Fuel Outlet				
<b>Facility Type:</b>	Gasoline Station - Self Serve				

Map Key	Number of Records	Direction/ Distance (m)	Elev/Diff (m)	Site	DB
<b>--Details--</b>					
<b>Status:</b>		Active			
<b>Year of Installation:</b>		1988			
<b>Corrosion Protection:</b>					
<b>Capacity:</b>		35000			
<b>Tank Fuel Type:</b>		Liquid Fuel Single Wall UST - Gasoline			
<b>Status:</b>		Active			
<b>Year of Installation:</b>		1988			
<b>Corrosion Protection:</b>					
<b>Capacity:</b>		35000			
<b>Tank Fuel Type:</b>		Liquid Fuel Single Wall UST - Gasoline			
<b>Status:</b>		Active			
<b>Year of Installation:</b>		1988			
<b>Corrosion Protection:</b>					
<b>Capacity:</b>		35000			
<b>Tank Fuel Type:</b>		Liquid Fuel Single Wall UST - Gasoline			
<b>Status:</b>		Active			
<b>Year of Installation:</b>		1988			
<b>Corrosion Protection:</b>					
<b>Capacity:</b>		35000			
<b>Tank Fuel Type:</b>		Liquid Fuel Single Wall UST - Gasoline			
<b>Status:</b>		Active			
<b>Year of Installation:</b>		1988			
<b>Corrosion Protection:</b>					
<b>Capacity:</b>		35000			
<b>Tank Fuel Type:</b>		Liquid Fuel Single Wall UST - Gasoline			
<b>Status:</b>		Active			
<b>Year of Installation:</b>		1999			
<b>Corrosion Protection:</b>					
<b>Capacity:</b>		35000			
<b>Tank Fuel Type:</b>		Liquid Fuel Single Wall UST - Diesel			

<a href="#">32</a>	9 of 16	WNW/150.1	98.9 / 0.00	1332717 ONTARIO INC T/P PETRO CANADA 1432 BASELINE RD OTTAWA ON	DTNK
--------------------	---------	-----------	-------------	---	------

**Delisted Expired Fuel Safety Facilities**

<b>Instance No:</b>	11577128	<b>Facility Location:</b>	
<b>Status:</b>	EXPIRED	<b>Facility Type:</b>	
<b>Instance ID:</b>	91589	<b>Fuel Type 2:</b>	
<b>Instance Type:</b>	FS Piping	<b>Fuel Type 3:</b>	
<b>Instance Creation Dt:</b>		<b>Panam Related:</b>	
<b>Instance Install Dt:</b>		<b>Panam Venue Nm:</b>	
<b>Item Description:</b>		<b>External Identifier:</b>	
<b>Manufacturer:</b>		<b>Item:</b>	
<b>Model:</b>		<b>Piping Steel:</b>	
<b>Serial No:</b>		<b>Piping Galvanized:</b>	
<b>ULC Standard:</b>		<b>Tank Single Wall St:</b>	
<b>Quantity:</b>		<b>Piping Underground:</b>	

Map Key	Number of Records	Direction/ Distance (m)	Elev/Diff (m)	Site	DB
<b>Unit of Measure:</b> <b>Overfill Prot Type:</b> <b>Creation Date:</b> <b>Next Periodic Str DT:</b> <b>Expired Date:</b> <b>Max Hazard Rank:</b> <b>TSSA Base Sched Cycle 2:</b> <b>TSSAMax Hazard Rank 1:</b> <b>TSSA Risk Based Periodic Yn:</b> <b>TSSA Volume of Directives:</b> <b>TSSA Periodic Exempt:</b> <b>TSSA Statutory Interval:</b> <b>TSSA Recd Insp Interva:</b> <b>TSSA Recd Tolerance:</b> <b>TSSA Program Area:</b> <b>TSSA Program Area 2:</b> <b>Description:</b>		FS Piping		<b>Tank Underground:</b> <b>Record Date:</b> Up to Mar 2012 <b>Eris Filename:</b> <b>Source:</b> <b>Original Source:</b> EXP	
<a href="#">32</a>	10 of 16	WNW/150.1	98.9 / 0.00	1332717 ONTARIO INC T/P PETRO CANADA 1432 BASELINE RD OTTAWA ON	DTNK
<b><u>Delisted Expired Fuel Safety Facilities</u></b>					
<b>Instance No:</b> 11585530 <b>Status:</b> EXPIRED <b>Instance ID:</b> 91911 <b>Instance Type:</b> FS Piping <b>Instance Creation Dt:</b> <b>Instance Install Dt:</b> <b>Item Description:</b> <b>Manufacturer:</b> <b>Model:</b> <b>Serial No:</b> <b>ULC Standard:</b> <b>Quantity:</b> <b>Unit of Measure:</b> <b>Overfill Prot Type:</b> <b>Creation Date:</b> <b>Next Periodic Str DT:</b> <b>Expired Date:</b> <b>Max Hazard Rank:</b> <b>TSSA Base Sched Cycle 2:</b> <b>TSSAMax Hazard Rank 1:</b> <b>TSSA Risk Based Periodic Yn:</b> <b>TSSA Volume of Directives:</b> <b>TSSA Periodic Exempt:</b> <b>TSSA Statutory Interval:</b> <b>TSSA Recd Insp Interva:</b> <b>TSSA Recd Tolerance:</b> <b>TSSA Program Area:</b> <b>TSSA Program Area 2:</b> <b>Description:</b>		FS Piping		<b>Facility Location:</b> <b>Facility Type:</b> <b>Fuel Type 2:</b> <b>Fuel Type 3:</b> <b>Panam Related:</b> <b>Panam Venue Nm:</b> <b>External Identifier:</b> <b>Item:</b> <b>Piping Steel:</b> <b>Piping Galvanized:</b> <b>Tank Single Wall St:</b> <b>Piping Underground:</b> <b>Tank Underground:</b> <b>Record Date:</b> Up to Mar 2012 <b>Eris Filename:</b> <b>Source:</b> <b>Original Source:</b> EXP	
<a href="#">32</a>	11 of 16	WNW/150.1	98.9 / 0.00	SUNCOR ENERGY PRODUCTS PARTNERSHIP 1432 BASELINE RD OTTAWA K2C 0A9 ON CA 1432 BASELINE RD OTTAWA K2C 0A9 ON CA ON	FST
<b>Instance No:</b> 10868577 <b>Status:</b> Active				<b>Manufacturer:</b> NULL <b>Serial No:</b> NULL	

Map Key	Number of Records	Direction/ Distance (m)	Elev/Diff (m)	Site	DB
---------	-------------------	----------------------------	------------------	------	----

<b>Cont Name:</b>		<b>Ulc Standard:</b>	NULL
<b>Instance Type:</b>	FS Liquid Fuel Tank	<b>Quantity:</b>	1
<b>Item:</b>	FS LIQUID FUEL TANK	<b>Unit of Measure:</b>	EA
<b>Item Description:</b>	FS Liquid Fuel Tank	<b>Fuel Type:</b>	Gasoline
<b>Tank Type:</b>	Single Wall UST	<b>Fuel Type2:</b>	NULL
<b>Install Date:</b>	5/14/2009	<b>Fuel Type3:</b>	NULL
<b>Install Year:</b>	1991	<b>Piping Steel:</b>	
<b>Years in Service:</b>	1.9	<b>Piping Galvanized:</b>	
<b>Model:</b>	NULL	<b>Tanks Single Wall St:</b>	
<b>Description:</b>		<b>Piping Underground:</b>	
<b>Capacity:</b>	35000	<b>Num Underground:</b>	
<b>Tank Material:</b>	Fiberglass (FRP)	<b>Panam Related:</b>	NULL
<b>Corrosion Protect:</b>	Fiberglass	<b>Panam Venue:</b>	NULL
<b>Overfill Protect:</b>			
<b>Facility Type:</b>	FS Liquid Fuel Tank		
<b>Parent Facility Type:</b>	FS Gasoline Station - Self Serve		
<b>Facility Location:</b>	1432 BASELINE RD OTTAWA K2C 0A9 ON CA		
<b>Device Installed Location:</b>	1432 BASELINE RD OTTAWA K2C 0A9 ON CA		

**Fuel Storage Tank Details**

**Owner Account Name:** SUNCOR ENERGY PRODUCTS PARTNERSHIP

**Liquid Fuel Tank Details**

**Overfill Protection:** NULL  
**Owner Account Name:** SUNCOR ENERGY PRODUCTS PARTNERSHIP

<a href="#">32</a>	12 of 16	WNW/150.1	98.9 / 0.00	SUNCOR ENERGY PRODUCTS PARTNERSHIP 1432 BASELINE RD OTTAWA K2C 0A9 ON CA 1432 BASELINE RD OTTAWA K2C 0A9 ON CA ON	FST
--------------------	----------	-----------	-------------	--	-----

<b>Instance No:</b>	11322321	<b>Manufacturer:</b>	NULL
<b>Status:</b>	Active	<b>Serial No:</b>	NULL
<b>Cont Name:</b>		<b>Ulc Standard:</b>	NULL
<b>Instance Type:</b>	FS Liquid Fuel Tank	<b>Quantity:</b>	1
<b>Item:</b>	FS LIQUID FUEL TANK	<b>Unit of Measure:</b>	EA
<b>Item Description:</b>	FS Liquid Fuel Tank	<b>Fuel Type:</b>	Gasoline
<b>Tank Type:</b>	Single Wall UST	<b>Fuel Type2:</b>	NULL
<b>Install Date:</b>	5/14/2009	<b>Fuel Type3:</b>	NULL
<b>Install Year:</b>	1991	<b>Piping Steel:</b>	
<b>Years in Service:</b>	1.9	<b>Piping Galvanized:</b>	
<b>Model:</b>	NULL	<b>Tanks Single Wall St:</b>	
<b>Description:</b>		<b>Piping Underground:</b>	
<b>Capacity:</b>	35000	<b>Num Underground:</b>	
<b>Tank Material:</b>	Fiberglass (FRP)	<b>Panam Related:</b>	NULL
<b>Corrosion Protect:</b>	Fiberglass	<b>Panam Venue:</b>	NULL
<b>Overfill Protect:</b>			
<b>Facility Type:</b>	FS Liquid Fuel Tank		
<b>Parent Facility Type:</b>	FS Gasoline Station - Self Serve		
<b>Facility Location:</b>	1432 BASELINE RD OTTAWA K2C 0A9 ON CA		
<b>Device Installed Location:</b>	1432 BASELINE RD OTTAWA K2C 0A9 ON CA		

**Fuel Storage Tank Details**

**Owner Account Name:** SUNCOR ENERGY PRODUCTS PARTNERSHIP

**Liquid Fuel Tank Details**

**Overfill Protection:** NULL  
**Owner Account Name:** SUNCOR ENERGY PRODUCTS PARTNERSHIP



Map Key	Number of Records	Direction/ Distance (m)	Elev/Diff (m)	Site	DB
<a href="#">32</a>	13 of 16	WNW/150.1	98.9 / 0.00	SUNCOR ENERGY PRODUCTS PARTNERSHIP 1432 BASELINE RD OTTAWA K2C 0A9 ON CA 1432 BASELINE RD OTTAWA K2C 0A9 ON CA ON	FST
<b>Instance No:</b>	11322298			<b>Manufacturer:</b>	NULL
<b>Status:</b>	Active			<b>Serial No:</b>	NULL
<b>Cont Name:</b>				<b>Ulc Standard:</b>	NULL
<b>Instance Type:</b>	FS Liquid Fuel Tank			<b>Quantity:</b>	1
<b>Item:</b>	FS LIQUID FUEL TANK			<b>Unit of Measure:</b>	EA
<b>Item Description:</b>	FS Liquid Fuel Tank			<b>Fuel Type:</b>	Gasoline
<b>Tank Type:</b>	Single Wall UST			<b>Fuel Type2:</b>	NULL
<b>Install Date:</b>	5/14/2009			<b>Fuel Type3:</b>	NULL
<b>Install Year:</b>	1991			<b>Piping Steel:</b>	
<b>Years in Service:</b>	1.9			<b>Piping Galvanized:</b>	
<b>Model:</b>	NULL			<b>Tanks Single Wall St:</b>	
<b>Description:</b>				<b>Piping Underground:</b>	
<b>Capacity:</b>	35000			<b>Num Underground:</b>	
<b>Tank Material:</b>	Fiberglass (FRP)			<b>Panam Related:</b>	NULL
<b>Corrosion Protect:</b>	Fiberglass			<b>Panam Venue:</b>	NULL
<b>Overfill Protect:</b>					
<b>Facility Type:</b>	FS Liquid Fuel Tank				
<b>Parent Facility Type:</b>	FS Gasoline Station - Self Serve				
<b>Facility Location:</b>	1432 BASELINE RD OTTAWA K2C 0A9 ON CA				
<b>Device Installed Location:</b>	1432 BASELINE RD OTTAWA K2C 0A9 ON CA				
<b><u>Fuel Storage Tank Details</u></b>					
<b>Owner Account Name:</b>	SUNCOR ENERGY PRODUCTS PARTNERSHIP				
<b><u>Liquid Fuel Tank Details</u></b>					
<b>Overfill Protection:</b>	NULL				
<b>Owner Account Name:</b>	SUNCOR ENERGY PRODUCTS PARTNERSHIP				
<a href="#">32</a>	14 of 16	WNW/150.1	98.9 / 0.00	SUNCOR ENERGY PRODUCTS PARTNERSHIP 1432 BASELINE RD OTTAWA K2C 0A9 ON CA 1432 BASELINE RD OTTAWA K2C 0A9 ON CA ON	FST
<b>Instance No:</b>	11577112			<b>Manufacturer:</b>	NULL
<b>Status:</b>	Active			<b>Serial No:</b>	NULL
<b>Cont Name:</b>				<b>Ulc Standard:</b>	NULL
<b>Instance Type:</b>	FS Liquid Fuel Tank			<b>Quantity:</b>	1
<b>Item:</b>	FS LIQUID FUEL TANK			<b>Unit of Measure:</b>	EA
<b>Item Description:</b>	FS Liquid Fuel Tank			<b>Fuel Type:</b>	Diesel
<b>Tank Type:</b>	Single Wall UST			<b>Fuel Type2:</b>	NULL
<b>Install Date:</b>	5/14/2009			<b>Fuel Type3:</b>	NULL
<b>Install Year:</b>	1991			<b>Piping Steel:</b>	
<b>Years in Service:</b>	1.9			<b>Piping Galvanized:</b>	
<b>Model:</b>	NULL			<b>Tanks Single Wall St:</b>	
<b>Description:</b>				<b>Piping Underground:</b>	
<b>Capacity:</b>	35000			<b>Num Underground:</b>	
<b>Tank Material:</b>	Fiberglass (FRP)			<b>Panam Related:</b>	NULL
<b>Corrosion Protect:</b>	Fiberglass			<b>Panam Venue:</b>	NULL
<b>Overfill Protect:</b>					
<b>Facility Type:</b>	FS Liquid Fuel Tank				
<b>Parent Facility Type:</b>	FS Gasoline Station - Self Serve				
<b>Facility Location:</b>	1432 BASELINE RD OTTAWA K2C 0A9 ON CA				
<b>Device Installed Location:</b>	1432 BASELINE RD OTTAWA K2C 0A9 ON CA				

Map Key	Number of Records	Direction/ Distance (m)	Elev/Diff (m)	Site	DB
---------	-------------------	----------------------------	------------------	------	----

**Fuel Storage Tank Details**

**Owner Account Name:** SUNCOR ENERGY PRODUCTS PARTNERSHIP

**Liquid Fuel Tank Details**

**Overfill Protection:** NULL  
**Owner Account Name:** SUNCOR ENERGY PRODUCTS PARTNERSHIP

<a href="#">32</a>	15 of 16	WNW/150.1	98.9 / 0.00	PETRO-CANADA 1432 BASELINE RD OTTAWA ON K2C0A9	RST
--------------------	----------	-----------	-------------	--	-----

**Headcode:** 01186800  
**Headcode Desc:** SERVICE STATIONS GASOLINE OIL & NATURAL  
**Phone:** 6132261219  
**List Name:**  
**Description:**

<a href="#">32</a>	16 of 16	WNW/150.1	98.9 / 0.00	1432 BASELINE RD OTTAWA ON K2C 0A9	FST
--------------------	----------	-----------	-------------	---------------------------------------	-----

<b>Instance No:</b> 9833910	<b>Manufacturer:</b>
<b>Status:</b> Active	<b>Serial No:</b>
<b>Cont Name:</b>	<b>Ulc Standard:</b>
<b>Instance Type:</b>	<b>Quantity:</b>
<b>Item:</b> FS GASOLINE STATION - SELF SERVE	<b>Unit of Measure:</b>
<b>Item Description:</b>	<b>Fuel Type:</b>
<b>Tank Type:</b>	<b>Fuel Type2:</b>
<b>Install Date:</b>	<b>Fuel Type3:</b>
<b>Install Year:</b>	<b>Piping Steel:</b> 0
<b>Years in Service:</b>	<b>Piping Galvanized:</b> 0
<b>Model:</b>	<b>Tanks Single Wall St:</b> 0
<b>Description:</b>	<b>Piping Underground:</b> 4
<b>Capacity:</b>	<b>Num Underground:</b> 4
<b>Tank Material:</b>	<b>Panam Related:</b>
<b>Corrosion Protect:</b>	<b>Panam Venue:</b>
<b>Overfill Protect:</b>	
<b>Facility Type:</b>	
<b>Parent Facility Type:</b>	
<b>Facility Location:</b>	
<b>Device Installed Location:</b>	

<a href="#">33</a>	1 of 2	N/160.7	99.9 / 1.00	1374 Baseline Rd Ottawa ON K2C0A9	EHS
--------------------	--------	---------	-------------	--------------------------------------	-----

<b>Order No:</b> 20150903023	<b>Nearest Intersection:</b>
<b>Status:</b> C	<b>Municipality:</b>
<b>Report Type:</b> Custom Report	<b>Client Prov/State:</b> ON
<b>Report Date:</b> 09-SEP-15	<b>Search Radius (km):</b> .25
<b>Date Received:</b> 03-SEP-15	<b>X:</b> -75.737033
<b>Previous Site Name:</b>	<b>Y:</b> 45.362233
<b>Lot/Building Size:</b>	
<b>Additional Info Ordered:</b>	

<a href="#">33</a>	2 of 2	N/160.7	99.9 / 1.00	1374 Baseline Road Ottawa ON K2C 0A9	EHS
--------------------	--------	---------	-------------	---	-----

<b>Order No:</b> 20190911012	<b>Nearest Intersection:</b>
<b>Status:</b> C	<b>Municipality:</b> Ottawa

Map Key	Number of Records	Direction/ Distance (m)	Elev/Diff (m)	Site	DB
<b>Report Type:</b>	Standard Report			<b>Client Prov/State:</b>	ON
<b>Report Date:</b>	17-SEP-19			<b>Search Radius (km):</b>	.25
<b>Date Received:</b>	11-SEP-19			<b>X:</b>	-75.737033
<b>Previous Site Name:</b>				<b>Y:</b>	45.362233
<b>Lot/Building Size:</b>	10,247.23 ft <sup>2</sup> (0.235 ac)				
<b>Additional Info Ordered:</b>	Fire Insur. Maps and/or Site Plans; Aerial Photos				

<a href="#">34</a>	1 of 1	E/162.5	97.8 / -1.03	1500 MERIVALE RD. ON	WWIS
--------------------	--------	---------	--------------	-------------------------	------

<b>Well ID:</b>	7207630	<b>Data Entry Status:</b>	
<b>Construction Date:</b>		<b>Data Src:</b>	
<b>Primary Water Use:</b>	Monitoring and Test Hole	<b>Date Received:</b>	9/12/2013
<b>Sec. Water Use:</b>	0	<b>Selected Flag:</b>	True
<b>Final Well Status:</b>	Monitoring and Test Hole	<b>Abandonment Rec:</b>	
<b>Water Type:</b>		<b>Contractor:</b>	7241
<b>Casing Material:</b>		<b>Form Version:</b>	7
<b>Audit No:</b>	Z173584	<b>Owner:</b>	
<b>Tag:</b>	A150759	<b>Street Name:</b>	1500 MERIVALE RD.
<b>Construction Method:</b>		<b>County:</b>	OTTAWA
<b>Elevation (m):</b>		<b>Municipality:</b>	OTTAWA CITY
<b>Elevation Reliability:</b>		<b>Site Info:</b>	
<b>Depth to Bedrock:</b>		<b>Lot:</b>	
<b>Well Depth:</b>		<b>Concession:</b>	
<b>Overburden/Bedrock:</b>		<b>Concession Name:</b>	
<b>Pump Rate:</b>		<b>Easting NAD83:</b>	
<b>Static Water Level:</b>		<b>Northing NAD83:</b>	
<b>Flowing (Y/N):</b>		<b>Zone:</b>	
<b>Flow Rate:</b>		<b>UTM Reliability:</b>	
<b>Clear/Cloudy:</b>			

PDF URL (Map):

**Additional Detail(s) (Map)**

<b>Well Completed Date:</b>	2013/08/06
<b>Year Completed:</b>	2013
<b>Depth (m):</b>	5.49
<b>Latitude:</b>	45.3606666187919
<b>Longitude:</b>	-75.7351577776541
<b>Path:</b>	

**Bore Hole Information**

<b>Bore Hole ID:</b>	1004561996	<b>Elevation:</b>	95.083206
<b>DP2BR:</b>		<b>Elevrc:</b>	
<b>Spatial Status:</b>		<b>Zone:</b>	18
<b>Code OB:</b>		<b>East83:</b>	442423.00
<b>Code OB Desc:</b>		<b>North83:</b>	5023280.00
<b>Open Hole:</b>		<b>Org CS:</b>	UTM83
<b>Cluster Kind:</b>		<b>UTMRC:</b>	4
<b>Date Completed:</b>	06-Aug-2013 00:00:00	<b>UTMRC Desc:</b>	margin of error : 30 m - 100 m
<b>Remarks:</b>		<b>Location Method:</b>	wwr
<b>Elevrc Desc:</b>			
<b>Location Source Date:</b>			
<b>Improvement Location Source:</b>			
<b>Improvement Location Method:</b>			
<b>Source Revision Comment:</b>			
<b>Supplier Comment:</b>			

**Overburden and Bedrock**

<b>Map Key</b>	<b>Number of Records</b>	<b>Direction/ Distance (m)</b>	<b>Elev/Diff (m)</b>	<b>Site</b>	<b>DB</b>
<b><u>Materials Interval</u></b>					
<b>Formation ID:</b>		1004597575			
<b>Layer:</b>		1			
<b>Color:</b>		6			
<b>General Color:</b>		BROWN			
<b>Mat1:</b>		28			
<b>Most Common Material:</b>		SAND			
<b>Mat2:</b>		85			
<b>Mat2 Desc:</b>		SOFT			
<b>Mat3:</b>		68			
<b>Mat3 Desc:</b>		DRY			
<b>Formation Top Depth:</b>		0.0			
<b>Formation End Depth:</b>		0.6100000143051147			
<b>Formation End Depth UOM:</b>		m			
<b><u>Overburden and Bedrock</u></b>					
<b><u>Materials Interval</u></b>					
<b>Formation ID:</b>		1004597576			
<b>Layer:</b>		2			
<b>Color:</b>		6			
<b>General Color:</b>		BROWN			
<b>Mat1:</b>		06			
<b>Most Common Material:</b>		SILT			
<b>Mat2:</b>		05			
<b>Mat2 Desc:</b>		CLAY			
<b>Mat3:</b>		85			
<b>Mat3 Desc:</b>		SOFT			
<b>Formation Top Depth:</b>		0.6100000143051147			
<b>Formation End Depth:</b>		1.8300000429153442			
<b>Formation End Depth UOM:</b>		m			
<b><u>Overburden and Bedrock</u></b>					
<b><u>Materials Interval</u></b>					
<b>Formation ID:</b>		1004597578			
<b>Layer:</b>		4			
<b>Color:</b>		2			
<b>General Color:</b>		GREY			
<b>Mat1:</b>		06			
<b>Most Common Material:</b>		SILT			
<b>Mat2:</b>		05			
<b>Mat2 Desc:</b>		CLAY			
<b>Mat3:</b>		85			
<b>Mat3 Desc:</b>		SOFT			
<b>Formation Top Depth:</b>		3.0999999046325684			
<b>Formation End Depth:</b>		5.489999771118164			
<b>Formation End Depth UOM:</b>		m			
<b><u>Overburden and Bedrock</u></b>					
<b><u>Materials Interval</u></b>					
<b>Formation ID:</b>		1004597577			
<b>Layer:</b>		3			
<b>Color:</b>		2			
<b>General Color:</b>		GREY			
<b>Mat1:</b>		06			
<b>Most Common Material:</b>		SILT			
<b>Mat2:</b>		05			
<b>Mat2 Desc:</b>		CLAY			
<b>Mat3:</b>		85			
<b>Mat3 Desc:</b>		SOFT			

<b>Map Key</b>	<b>Number of Records</b>	<b>Direction/ Distance (m)</b>	<b>Elev/Diff (m)</b>	<b>Site</b>	<b>DB</b>
<b>Formation Top Depth:</b>		1.8300000429153442			
<b>Formation End Depth:</b>		3.0999999046325684			
<b>Formation End Depth UOM:</b>		m			
<b><u>Annular Space/Abandonment Sealing Record</u></b>					
<b>Plug ID:</b>		1004597588			
<b>Layer:</b>		3			
<b>Plug From:</b>		2.14000010490417			
<b>Plug To:</b>		5.48999977111816			
<b>Plug Depth UOM:</b>		m			
<b><u>Annular Space/Abandonment Sealing Record</u></b>					
<b>Plug ID:</b>		1004597587			
<b>Layer:</b>		2			
<b>Plug From:</b>		0			
<b>Plug To:</b>		2.14000010490417			
<b>Plug Depth UOM:</b>		m			
<b><u>Annular Space/Abandonment Sealing Record</u></b>					
<b>Plug ID:</b>		1004597586			
<b>Layer:</b>		1			
<b>Plug From:</b>		0			
<b>Plug To:</b>		0			
<b>Plug Depth UOM:</b>		m			
<b><u>Method of Construction &amp; Well Use</u></b>					
<b>Method Construction ID:</b>		1004597585			
<b>Method Construction Code:</b>		D			
<b>Method Construction:</b>		Direct Push			
<b>Other Method Construction:</b>					
<b><u>Pipe Information</u></b>					
<b>Pipe ID:</b>		1004597574			
<b>Casing No:</b>		0			
<b>Comment:</b>					
<b>Alt Name:</b>					
<b><u>Construction Record - Casing</u></b>					
<b>Casing ID:</b>		1004597581			
<b>Layer:</b>		1			
<b>Material:</b>		5			
<b>Open Hole or Material:</b>		PLASTIC			
<b>Depth From:</b>		0			
<b>Depth To:</b>		2.44000005722046			
<b>Casing Diameter:</b>		4.03000020980835			
<b>Casing Diameter UOM:</b>		cm			
<b>Casing Depth UOM:</b>		m			
<b><u>Construction Record - Screen</u></b>					

Map Key	Number of Records	Direction/ Distance (m)	Elev/Diff (m)	Site	DB
<b>Screen ID:</b>		1004597582			
<b>Layer:</b>		1			
<b>Slot:</b>		10			
<b>Screen Top Depth:</b>		2.44000005722046			
<b>Screen End Depth:</b>		5.48999977111816			
<b>Screen Material:</b>		5			
<b>Screen Depth UOM:</b>		m			
<b>Screen Diameter UOM:</b>		cm			
<b>Screen Diameter:</b>		4.82000017166138			
<b><u>Water Details</u></b>					
<b>Water ID:</b>		1004597580			
<b>Layer:</b>					
<b>Kind Code:</b>					
<b>Kind:</b>					
<b>Water Found Depth:</b>					
<b>Water Found Depth UOM:</b>		m			
<b><u>Hole Diameter</u></b>					
<b>Hole ID:</b>		1004597579			
<b>Diameter:</b>		8.25			
<b>Depth From:</b>		0.0			
<b>Depth To:</b>		5.489999771118164			
<b>Hole Depth UOM:</b>		m			
<b>Hole Diameter UOM:</b>		cm			

<a href="#">35</a>	1 of 1	<b>ESE/168.8</b>	<b>98.9 / 0.00</b>	<b>lot 35 con A ON</b>	<b>WWIS</b>
<b>Well ID:</b>		1504618		<b>Data Entry Status:</b>	
<b>Construction Date:</b>				<b>Data Src:</b> 1	
<b>Primary Water Use:</b>		Public		<b>Date Received:</b> 11/7/1956	
<b>Sec. Water Use:</b>		0		<b>Selected Flag:</b> True	
<b>Final Well Status:</b>		Water Supply		<b>Abandonment Rec:</b>	
<b>Water Type:</b>				<b>Contractor:</b> 1301	
<b>Casing Material:</b>				<b>Form Version:</b> 1	
<b>Audit No:</b>				<b>Owner:</b>	
<b>Tag:</b>				<b>Street Name:</b>	
<b>Construction Method:</b>				<b>County:</b> OTTAWA	
<b>Elevation (m):</b>				<b>Municipality:</b> NEPEAN TOWNSHIP	
<b>Elevation Reliability:</b>				<b>Site Info:</b>	
<b>Depth to Bedrock:</b>				<b>Lot:</b> 035	
<b>Well Depth:</b>				<b>Concession:</b> A	
<b>Overburden/Bedrock:</b>				<b>Concession Name:</b> RF	
<b>Pump Rate:</b>				<b>Easting NAD83:</b>	
<b>Static Water Level:</b>				<b>Northing NAD83:</b>	
<b>Flowing (Y/N):</b>				<b>Zone:</b>	
<b>Flow Rate:</b>				<b>UTM Reliability:</b>	
<b>Clear/Cloudy:</b>					

**PDF URL (Map):** [https://d2khazk8e83rdv.cloudfront.net/moe\\_mapping/downloads/2Water/Wells\\_pdfs/150\1504618.pdf](https://d2khazk8e83rdv.cloudfront.net/moe_mapping/downloads/2Water/Wells_pdfs/150\1504618.pdf)

**Additional Detail(s) (Map)**

<b>Well Completed Date:</b>	1956/06/21
<b>Year Completed:</b>	1956
<b>Depth (m):</b>	38.1
<b>Latitude:</b>	45.3600985692006
<b>Longitude:</b>	-75.7353074689422
<b>Path:</b>	150\1504618.pdf

<b>Map Key</b>	<b>Number of Records</b>	<b>Direction/ Distance (m)</b>	<b>Elev/Diff (m)</b>	<b>Site</b>	<b>DB</b>
----------------	--------------------------	------------------------------------	--------------------------	-------------	-----------

**Bore Hole Information**

<b>Bore Hole ID:</b>	10026661	<b>Elevation:</b>	95.073463
<b>DP2BR:</b>	26.00	<b>Elevrc:</b>	
<b>Spatial Status:</b>		<b>Zone:</b>	18
<b>Code OB:</b>	r	<b>East83:</b>	442410.70
<b>Code OB Desc:</b>	Bedrock	<b>North83:</b>	5023217.00
<b>Open Hole:</b>		<b>Org CS:</b>	
<b>Cluster Kind:</b>		<b>UTMRC:</b>	5
<b>Date Completed:</b>	21-Jun-1956 00:00:00	<b>UTMRC Desc:</b>	margin of error : 100 m - 300 m
<b>Remarks:</b>		<b>Location Method:</b>	p5
<b>Elevrc Desc:</b>			
<b>Location Source Date:</b>			
<b>Improvement Location Source:</b>			
<b>Improvement Location Method:</b>			
<b>Source Revision Comment:</b>			
<b>Supplier Comment:</b>			

**Overburden and Bedrock**

**Materials Interval**

<b>Formation ID:</b>	930999978
<b>Layer:</b>	1
<b>Color:</b>	
<b>General Color:</b>	
<b>Mat1:</b>	05
<b>Most Common Material:</b>	CLAY
<b>Mat2:</b>	
<b>Mat2 Desc:</b>	
<b>Mat3:</b>	
<b>Mat3 Desc:</b>	
<b>Formation Top Depth:</b>	0.0
<b>Formation End Depth:</b>	26.0
<b>Formation End Depth UOM:</b>	ft

**Overburden and Bedrock**

**Materials Interval**

<b>Formation ID:</b>	930999979
<b>Layer:</b>	2
<b>Color:</b>	
<b>General Color:</b>	
<b>Mat1:</b>	15
<b>Most Common Material:</b>	LIMESTONE
<b>Mat2:</b>	
<b>Mat2 Desc:</b>	
<b>Mat3:</b>	
<b>Mat3 Desc:</b>	
<b>Formation Top Depth:</b>	26.0
<b>Formation End Depth:</b>	125.0
<b>Formation End Depth UOM:</b>	ft

**Method of Construction & Well**

**Use**

<b>Method Construction ID:</b>	961504618
<b>Method Construction Code:</b>	1
<b>Method Construction:</b>	Cable Tool
<b>Other Method Construction:</b>	

**Pipe Information**

Map Key	Number of Records	Direction/ Distance (m)	Elev/Diff (m)	Site	DB
---------	-------------------	----------------------------	------------------	------	----

**Pipe ID:** 10575231  
**Casing No:** 1  
**Comment:**  
**Alt Name:**

**Construction Record - Casing**

**Casing ID:** 930046051  
**Layer:** 2  
**Material:** 4  
**Open Hole or Material:** OPEN HOLE  
**Depth From:**  
**Depth To:** 125  
**Casing Diameter:** 5  
**Casing Diameter UOM:** inch  
**Casing Depth UOM:** ft

**Construction Record - Casing**

**Casing ID:** 930046050  
**Layer:** 1  
**Material:** 1  
**Open Hole or Material:** STEEL  
**Depth From:**  
**Depth To:** 26  
**Casing Diameter:** 5  
**Casing Diameter UOM:** inch  
**Casing Depth UOM:** ft

**Results of Well Yield Testing**

**Pump Test ID:** 991504618  
**Pump Set At:**  
**Static Level:** 6.0  
**Final Level After Pumping:** 8.0  
**Recommended Pump Depth:**  
**Pumping Rate:** 6.0  
**Flowing Rate:**  
**Recommended Pump Rate:**  
**Levels UOM:** ft  
**Rate UOM:** GPM  
**Water State After Test Code:** 1  
**Water State After Test:** CLEAR  
**Pumping Test Method:** 1  
**Pumping Duration HR:** 0  
**Pumping Duration MIN:** 30  
**Flowing:** No

**Water Details**

**Water ID:** 933457912  
**Layer:** 1  
**Kind Code:** 1  
**Kind:** FRESH  
**Water Found Depth:** 40.0  
**Water Found Depth UOM:** ft

<a href="#">36</a>	1 of 1	E/170.4	97.9 / -1.00	ON	WWIS
<b>Well ID:</b>	7242904			<b>Data Entry Status:</b>	Yes



Map Key	Number of Records	Direction/ Distance (m)	Elev/Diff (m)	Site	DB
<b>Construction Date:</b> <b>Primary Water Use:</b> <b>Sec. Water Use:</b> <b>Final Well Status:</b> <b>Water Type:</b> <b>Casing Material:</b> <b>Audit No:</b> C21266 <b>Tag:</b> A142515 <b>Construction Method:</b> <b>Elevation (m):</b> <b>Elevation Reliability:</b> <b>Depth to Bedrock:</b> <b>Well Depth:</b> <b>Overburden/Bedrock:</b> <b>Pump Rate:</b> <b>Static Water Level:</b> <b>Flowing (Y/N):</b> <b>Flow Rate:</b> <b>Clear/Cloudy:</b>				<b>Data Src:</b> <b>Date Received:</b> 6/11/2015 <b>Selected Flag:</b> True <b>Abandonment Rec:</b> <b>Contractor:</b> 1844 <b>Form Version:</b> 8 <b>Owner:</b> <b>Street Name:</b> <b>County:</b> OTTAWA <b>Municipality:</b> NEPEAN TOWNSHIP <b>Site Info:</b> <b>Lot:</b> <b>Concession:</b> <b>Concession Name:</b> <b>Easting NAD83:</b> <b>Northing NAD83:</b> <b>Zone:</b> <b>UTM Reliability:</b>	
<b>PDF URL (Map):</b>					
<b>Additional Detail(s) (Map)</b>					
<b>Well Completed Date:</b> 2013/04/11 <b>Year Completed:</b> 2013 <b>Depth (m):</b> <b>Latitude:</b> 45.3609462952052 <b>Longitude:</b> -75.7350592532014 <b>Path:</b>					
<b>Bore Hole Information</b>					
<b>Bore Hole ID:</b> 1005405708 <b>DP2BR:</b> <b>Spatial Status:</b> <b>Code OB:</b> <b>Code OB Desc:</b> <b>Open Hole:</b> <b>Cluster Kind:</b> <b>Date Completed:</b> 11-Apr-2013 00:00:00 <b>Remarks:</b> <b>Elevrc Desc:</b> <b>Location Source Date:</b> <b>Improvement Location Source:</b> <b>Improvement Location Method:</b> <b>Source Revision Comment:</b> <b>Supplier Comment:</b>		<b>Elevation:</b> 95.470100 <b>Elevrc:</b> <b>Zone:</b> 18 <b>East83:</b> 442431.00 <b>North83:</b> 5023311.00 <b>Org CS:</b> UTM83 <b>UTMRC:</b> 4 <b>UTMRC Desc:</b> margin of error : 30 m - 100 m <b>Location Method:</b> wwr			

<u>37</u>	1 of 1	W/172.2	98.3 / -0.57	ON	BORE
<b>Borehole ID:</b> 612607 <b>OGF ID:</b> 215513913 <b>Status:</b> <b>Type:</b> Borehole <b>Use:</b> <b>Completion Date:</b> <b>Static Water Level:</b> 18.6 <b>Primary Water Use:</b> <b>Sec. Water Use:</b> <b>Total Depth m:</b> -999 <b>Depth Ref:</b> Ground Surface		<b>Inclin FLG:</b> No <b>SP Status:</b> Initial Entry <b>Surv Elev:</b> No <b>Piezometer:</b> No <b>Primary Name:</b> <b>Municipality:</b> <b>Lot:</b> <b>Township:</b> <b>Latitude DD:</b> 45.360569 <b>Longitude DD:</b> -75.7394 <b>UTM Zone:</b> 18			

Map Key	Number of Records	Direction/ Distance (m)	Elev/Diff (m)	Site	DB
Depth Elev: Drill Method: Orig Ground Elev m: Elev Reliabil Note: DEM Ground Elev m: Concession: Location D: Survey D: Comments:	94.8  96			Eastings: 442091 Northings: 5023272 Location Accuracy: Accuracy: Not Applicable	
<b><u>Borehole Geology Stratum</u></b>					
Geology Stratum ID: Top Depth: Bottom Depth: Material Color: Material 1: Material 2: Material 3: Material 4: Gsc Material Description: Stratum Description:	218391807 0 4.6  Clay Boulders			Mat Consistency: Material Moisture: Material Texture: Non Geo Mat Type: Geologic Formation: Geologic Group: Geologic Period: Depositional Gen:	
Geology Stratum ID: Top Depth: Bottom Depth: Material Color: Material 1: Material 2: Material 3: Material 4: Gsc Material Description: Stratum Description:	218391808 4.6  Grey Bedrock Limestone			Mat Consistency: Firm Material Moisture: Material Texture: Non Geo Mat Type: Geologic Formation: Geologic Group: Geologic Period: Depositional Gen:	
BEDROCK. STONE. 5000050. WATER STABLE AT 250.0 FEET.Y,FIRM. SILT. GREY, LOOSE,DENS **Note: Many records provided by the department have a truncated [Stratum Description] field.					
<b><u>Source</u></b>					
Source Type: Source Orig: Source Date: Confidence: Observatio: Source Name: Source Details: Confiden 1:	Data Survey Geological Survey of Canada 1956-1972 H  Urban Geology Automated Information System (UGAIS) File: OTTAWA2.txt RecordID: 051150 NTS_Sheet: 31G05B Logged by professional. Exact and complete description of material and properties.			Source Appl: Spatial/Tabular Source Iden: 1 Scale or Res: Varies Horizontal: NAD27 Verticalda: Mean Average Sea Level	
<b><u>Source List</u></b>					
Source Identifier: Source Type: Source Date: Scale or Resolution: Source Name: Source Originators:	1 Data Survey 1956-1972 Varies Urban Geology Automated Information System (UGAIS) Geological Survey of Canada			Horizontal Datum: NAD27 Vertical Datum: Mean Average Sea Level Projection Name: Universal Transverse Mercator	
<a href="#">38</a>	1 of 1	SSE/173.6	98.9 / 0.00	1500 MERIVALE RD OTTAWA ON	WWIS
Well ID: Construction Date: Primary Water Use: Sec. Water Use:	7210812  Monitoring and Test Hole			Data Entry Status: Data Src: Date Received: Selected Flag:	  11/12/2013 True

Map Key	Number of Records	Direction/ Distance (m)	Elev/Diff (m)	Site	DB
<b>Final Well Status:</b>	Monitoring and Test Hole			<b>Abandonment Rec:</b>	
<b>Water Type:</b>				<b>Contractor:</b>	7241
<b>Casing Material:</b>				<b>Form Version:</b>	7
<b>Audit No:</b>	Z177953			<b>Owner:</b>	
<b>Tag:</b>	A154021			<b>Street Name:</b>	1500 MERIVALE RD
<b>Construction Method:</b>				<b>County:</b>	OTTAWA
<b>Elevation (m):</b>				<b>Municipality:</b>	NEPEAN TOWNSHIP
<b>Elevation Reliability:</b>				<b>Site Info:</b>	
<b>Depth to Bedrock:</b>				<b>Lot:</b>	
<b>Well Depth:</b>				<b>Concession:</b>	
<b>Overburden/Bedrock:</b>				<b>Concession Name:</b>	
<b>Pump Rate:</b>				<b>Easting NAD83:</b>	
<b>Static Water Level:</b>				<b>Northing NAD83:</b>	
<b>Flowing (Y/N):</b>				<b>Zone:</b>	
<b>Flow Rate:</b>				<b>UTM Reliability:</b>	
<b>Clear/Cloudy:</b>					
<b>PDF URL (Map):</b>					
<b><u>Additional Detail(s) (Map)</u></b>					
<b>Well Completed Date:</b>	2013/10/04				
<b>Year Completed:</b>	2013				
<b>Depth (m):</b>	4.88				
<b>Latitude:</b>	45.3592514163292				
<b>Longitude:</b>	-75.7368631222905				
<b>Path:</b>					
<b><u>Bore Hole Information</u></b>					
<b>Bore Hole ID:</b>	1004626445			<b>Elevation:</b>	96.265480
<b>DP2BR:</b>				<b>Elevrc:</b>	
<b>Spatial Status:</b>				<b>Zone:</b>	18
<b>Code OB:</b>				<b>East83:</b>	442288.00
<b>Code OB Desc:</b>				<b>North83:</b>	5023124.00
<b>Open Hole:</b>				<b>Org CS:</b>	UTM83
<b>Cluster Kind:</b>				<b>UTMRC:</b>	4
<b>Date Completed:</b>	04-Oct-2013 00:00:00			<b>UTMRC Desc:</b>	margin of error : 30 m - 100 m
<b>Remarks:</b>				<b>Location Method:</b>	wwr
<b>Elevrc Desc:</b>					
<b>Location Source Date:</b>					
<b>Improvement Location Source:</b>					
<b>Improvement Location Method:</b>					
<b>Source Revision Comment:</b>					
<b>Supplier Comment:</b>					
<b><u>Overburden and Bedrock</u></b>					
<b><u>Materials Interval</u></b>					
<b>Formation ID:</b>	1004880934				
<b>Layer:</b>	2				
<b>Color:</b>	2				
<b>General Color:</b>	GREY				
<b>Mat1:</b>	15				
<b>Most Common Material:</b>	LIMESTONE				
<b>Mat2:</b>	71				
<b>Mat2 Desc:</b>	FRACTURED				
<b>Mat3:</b>					
<b>Mat3 Desc:</b>					
<b>Formation Top Depth:</b>	0.9100000262260437				
<b>Formation End Depth:</b>	4.880000114440918				
<b>Formation End Depth UOM:</b>	m				

<b>Map Key</b>	<b>Number of Records</b>	<b>Direction/ Distance (m)</b>	<b>Elev/Diff (m)</b>	<b>Site</b>	<b>DB</b>
<b><u>Overburden and Bedrock Materials Interval</u></b>					
<b>Formation ID:</b>		1004880933			
<b>Layer:</b>		1			
<b>Color:</b>		6			
<b>General Color:</b>		BROWN			
<b>Mat1:</b>		28			
<b>Most Common Material:</b>		SAND			
<b>Mat2:</b>		01			
<b>Mat2 Desc:</b>		FILL			
<b>Mat3:</b>		85			
<b>Mat3 Desc:</b>		SOFT			
<b>Formation Top Depth:</b>		0.0			
<b>Formation End Depth:</b>		0.9100000262260437			
<b>Formation End Depth UOM:</b>		m			
<b><u>Annular Space/Abandonment Sealing Record</u></b>					
<b>Plug ID:</b>		1004880943			
<b>Layer:</b>		1			
<b>Plug From:</b>		0			
<b>Plug To:</b>		1.5			
<b>Plug Depth UOM:</b>		m			
<b><u>Annular Space/Abandonment Sealing Record</u></b>					
<b>Plug ID:</b>		1004880944			
<b>Layer:</b>		2			
<b>Plug From:</b>		1.5			
<b>Plug To:</b>		4.88000011444092			
<b>Plug Depth UOM:</b>		m			
<b><u>Method of Construction &amp; Well Use</u></b>					
<b>Method Construction ID:</b>		1004880942			
<b>Method Construction Code:</b>		5			
<b>Method Construction:</b>		Air Percussion			
<b>Other Method Construction:</b>					
<b><u>Pipe Information</u></b>					
<b>Pipe ID:</b>		1004880932			
<b>Casing No:</b>		0			
<b>Comment:</b>					
<b>Alt Name:</b>					
<b><u>Construction Record - Casing</u></b>					
<b>Casing ID:</b>		1004880938			
<b>Layer:</b>		1			
<b>Material:</b>		5			
<b>Open Hole or Material:</b>		PLASTIC			
<b>Depth From:</b>		0			
<b>Depth To:</b>		1.83000004291534			
<b>Casing Diameter:</b>		4.03000020980835			
<b>Casing Diameter UOM:</b>		cm			
<b>Casing Depth UOM:</b>		m			

Map Key	Number of Records	Direction/ Distance (m)	Elev/Diff (m)	Site	DB
<b><u>Construction Record - Screen</u></b>					
Screen ID:		1004880939			
Layer:		1			
Slot:		10			
Screen Top Depth:		1.83000004291534			
Screen End Depth:		4.88000011444092			
Screen Material:		5			
Screen Depth UOM:		m			
Screen Diameter UOM:		cm			
Screen Diameter:		4.82000017166138			
<b><u>Water Details</u></b>					
Water ID:		1004880937			
Layer:					
Kind Code:					
Kind:					
Water Found Depth:					
Water Found Depth UOM:		m			
<b><u>Hole Diameter</u></b>					
Hole ID:		1004880936			
Diameter:					
Depth From:		1.5			
Depth To:					
Hole Depth UOM:		m			
Hole Diameter UOM:		cm			
<b><u>Hole Diameter</u></b>					
Hole ID:		1004880935			
Diameter:		11.430000305175781			
Depth From:		0.0			
Depth To:		1.5			
Hole Depth UOM:		m			
Hole Diameter UOM:		cm			
<a href="#">39</a>	1 of 1	WSW/178.5	97.9 / -0.99	10780508 ONTARIO LTD. 1378 CLYDE AVENUE NEPEAN CITY ON K2G 3H9	CA
Certificate #:		8-4074-95-			
Application Year:		95			
Issue Date:		5/24/1995			
Approval Type:		Industrial air			
Status:		Approved			
Application Type:					
Client Name:					
Client Address:					
Client City:					
Client Postal Code:					
Project Description:		COMMERCIAL KITCHEN EXHAUST SYSTEM			
Contaminants:		Odour/Fumes			
Emission Control:		No Controls			
<a href="#">40</a>	1 of 1	S/178.5	98.9 / 0.00	1500 MERIVALE RD OTTAWA ON	WWIS

Map Key	Number of Records	Direction/ Distance (m)	Elev/Diff (m)	Site	DB
<b>Well ID:</b>	7210880			<b>Data Entry Status:</b>	
<b>Construction Date:</b>				<b>Data Src:</b>	
<b>Primary Water Use:</b>	Monitoring and Test Hole			<b>Date Received:</b>	11/12/2013
<b>Sec. Water Use:</b>				<b>Selected Flag:</b>	True
<b>Final Well Status:</b>	Monitoring and Test Hole			<b>Abandonment Rec:</b>	
<b>Water Type:</b>				<b>Contractor:</b>	7241
<b>Casing Material:</b>				<b>Form Version:</b>	7
<b>Audit No:</b>	Z177955			<b>Owner:</b>	
<b>Tag:</b>	A154020			<b>Street Name:</b>	1500 MERIVALE RD
<b>Construction Method:</b>				<b>County:</b>	OTTAWA
<b>Elevation (m):</b>				<b>Municipality:</b>	NEPEAN TOWNSHIP
<b>Elevation Reliability:</b>				<b>Site Info:</b>	
<b>Depth to Bedrock:</b>				<b>Lot:</b>	
<b>Well Depth:</b>				<b>Concession:</b>	
<b>Overburden/Bedrock:</b>				<b>Concession Name:</b>	
<b>Pump Rate:</b>				<b>Easting NAD83:</b>	
<b>Static Water Level:</b>				<b>Northing NAD83:</b>	
<b>Flowing (Y/N):</b>				<b>Zone:</b>	
<b>Flow Rate:</b>				<b>UTM Reliability:</b>	
<b>Clear/Cloudy:</b>					
<b>PDF URL (Map):</b>					
<b><u>Additional Detail(s) (Map)</u></b>					
<b>Well Completed Date:</b>	2013/10/04				
<b>Year Completed:</b>	2013				
<b>Depth (m):</b>	4.88				
<b>Latitude:</b>	45.3591863524313				
<b>Longitude:</b>	-75.737181475956				
<b>Path:</b>					
<b><u>Bore Hole Information</u></b>					
<b>Bore Hole ID:</b>	1004626901			<b>Elevation:</b>	96.350250
<b>DP2BR:</b>				<b>Elevrc:</b>	
<b>Spatial Status:</b>				<b>Zone:</b>	18
<b>Code OB:</b>				<b>East83:</b>	442263.00
<b>Code OB Desc:</b>				<b>North83:</b>	5023117.00
<b>Open Hole:</b>				<b>Org CS:</b>	UTM83
<b>Cluster Kind:</b>				<b>UTMRC:</b>	4
<b>Date Completed:</b>	04-Oct-2013 00:00:00			<b>UTMRC Desc:</b>	margin of error : 30 m - 100 m
<b>Remarks:</b>				<b>Location Method:</b>	wwr
<b>Elevrc Desc:</b>					
<b>Location Source Date:</b>					
<b>Improvement Location Source:</b>					
<b>Improvement Location Method:</b>					
<b>Source Revision Comment:</b>					
<b>Supplier Comment:</b>					
<b><u>Overburden and Bedrock</u></b>					
<b><u>Materials Interval</u></b>					
<b>Formation ID:</b>	1004882893				
<b>Layer:</b>	1				
<b>Color:</b>	6				
<b>General Color:</b>	BROWN				
<b>Mat1:</b>	28				
<b>Most Common Material:</b>	SAND				
<b>Mat2:</b>	01				
<b>Mat2 Desc:</b>	FILL				
<b>Mat3:</b>	85				

<b>Map Key</b>	<b>Number of Records</b>	<b>Direction/ Distance (m)</b>	<b>Elev/Diff (m)</b>	<b>Site</b>	<b>DB</b>
<b>Mat3 Desc:</b>		SOFT			
<b>Formation Top Depth:</b>		0.0			
<b>Formation End Depth:</b>		0.9100000262260437			
<b>Formation End Depth UOM:</b>		m			
<b><u>Overburden and Bedrock Materials Interval</u></b>					
<b>Formation ID:</b>		1004882894			
<b>Layer:</b>		2			
<b>Color:</b>		2			
<b>General Color:</b>		GREY			
<b>Mat1:</b>		15			
<b>Most Common Material:</b>		LIMESTONE			
<b>Mat2:</b>		71			
<b>Mat2 Desc:</b>		FRACTURED			
<b>Mat3:</b>					
<b>Mat3 Desc:</b>					
<b>Formation Top Depth:</b>		0.9100000262260437			
<b>Formation End Depth:</b>		4.880000114440918			
<b>Formation End Depth UOM:</b>		m			
<b><u>Annular Space/Abandonment Sealing Record</u></b>					
<b>Plug ID:</b>		1004882903			
<b>Layer:</b>		1			
<b>Plug From:</b>		0			
<b>Plug To:</b>		1.5			
<b>Plug Depth UOM:</b>		m			
<b><u>Annular Space/Abandonment Sealing Record</u></b>					
<b>Plug ID:</b>		1004882904			
<b>Layer:</b>		2			
<b>Plug From:</b>		1.5			
<b>Plug To:</b>		4.88000011444092			
<b>Plug Depth UOM:</b>		m			
<b><u>Method of Construction &amp; Well Use</u></b>					
<b>Method Construction ID:</b>		1004882902			
<b>Method Construction Code:</b>		5			
<b>Method Construction:</b>		Air Percussion			
<b>Other Method Construction:</b>					
<b><u>Pipe Information</u></b>					
<b>Pipe ID:</b>		1004882892			
<b>Casing No:</b>		0			
<b>Comment:</b>					
<b>Alt Name:</b>					
<b><u>Construction Record - Casing</u></b>					
<b>Casing ID:</b>		1004882898			
<b>Layer:</b>		1			
<b>Material:</b>		5			
<b>Open Hole or Material:</b>		PLASTIC			

Map Key	Number of Records	Direction/ Distance (m)	Elev/Diff (m)	Site	DB
<b>Depth From:</b>		0			
<b>Depth To:</b>		1.83000004291534			
<b>Casing Diameter:</b>		4.03000020980835			
<b>Casing Diameter UOM:</b>		cm			
<b>Casing Depth UOM:</b>		m			
<b><u>Construction Record - Screen</u></b>					
<b>Screen ID:</b>		1004882899			
<b>Layer:</b>		1			
<b>Slot:</b>		10			
<b>Screen Top Depth:</b>		1.83000004291534			
<b>Screen End Depth:</b>		4.88000011444092			
<b>Screen Material:</b>		5			
<b>Screen Depth UOM:</b>		m			
<b>Screen Diameter UOM:</b>		cm			
<b>Screen Diameter:</b>		4.82000017166138			
<b><u>Water Details</u></b>					
<b>Water ID:</b>		1004882897			
<b>Layer:</b>					
<b>Kind Code:</b>					
<b>Kind:</b>					
<b>Water Found Depth:</b>					
<b>Water Found Depth UOM:</b>		m			
<b><u>Hole Diameter</u></b>					
<b>Hole ID:</b>		1004882896			
<b>Diameter:</b>					
<b>Depth From:</b>		1.5			
<b>Depth To:</b>					
<b>Hole Depth UOM:</b>		m			
<b>Hole Diameter UOM:</b>		cm			
<b><u>Hole Diameter</u></b>					
<b>Hole ID:</b>		1004882895			
<b>Diameter:</b>		11.430000305175781			
<b>Depth From:</b>		0.0			
<b>Depth To:</b>		1.5			
<b>Hole Depth UOM:</b>		m			
<b>Hole Diameter UOM:</b>		cm			

[41](#)

1 of 1

SE/180.5

98.9 / 0.00

lot 35 con A  
ON

WWIS

**Well ID:** 1504622  
**Construction Date:**  
**Primary Water Use:** Commerical  
**Sec. Water Use:** 0  
**Final Well Status:** Water Supply  
**Water Type:**  
**Casing Material:**  
**Audit No:**  
**Tag:**  
**Construction Method:**  
**Elevation (m):**  
**Elevation Reliability:**  
**Depth to Bedrock:**  
**Well Depth:**

**Data Entry Status:**  
**Data Src:** 1  
**Date Received:** 1/22/1957  
**Selected Flag:** True  
**Abandonment Rec:**  
**Contractor:** 3701  
**Form Version:** 1  
**Owner:**  
**Street Name:**  
**County:** OTTAWA  
**Municipality:** NEPEAN TOWNSHIP  
**Site Info:**  
**Lot:** 035  
**Concession:** A



Map Key	Number of Records	Direction/ Distance (m)	Elev/Diff (m)	Site	DB
<b>Overburden/Bedrock:</b>				<b>Concession Name:</b>	RF
<b>Pump Rate:</b>				<b>Easting NAD83:</b>	
<b>Static Water Level:</b>				<b>Northing NAD83:</b>	
<b>Flowing (Y/N):</b>				<b>Zone:</b>	
<b>Flow Rate:</b>				<b>UTM Reliability:</b>	
<b>Clear/Cloudy:</b>					
<b>PDF URL (Map):</b>		https://d2khazk8e83rdv.cloudfront.net/moe_mapping/downloads/2Water/Wells_pdfs/150\1504622.pdf			
<b><u>Additional Detail(s) (Map)</u></b>					
<b>Well Completed Date:</b>		1956/09/10			
<b>Year Completed:</b>		1956			
<b>Depth (m):</b>		25.908			
<b>Latitude:</b>		45.3595102403851			
<b>Longitude:</b>		-75.7358105682244			
<b>Path:</b>		150\1504622.pdf			
<b><u>Bore Hole Information</u></b>					
<b>Bore Hole ID:</b>		10026665		<b>Elevation:</b>	95.243354
<b>DP2BR:</b>		22.00		<b>Elevrc:</b>	
<b>Spatial Status:</b>				<b>Zone:</b>	18
<b>Code OB:</b>		r		<b>East83:</b>	442370.70
<b>Code OB Desc:</b>		Bedrock		<b>North83:</b>	5023152.00
<b>Open Hole:</b>				<b>Org CS:</b>	
<b>Cluster Kind:</b>				<b>UTMRC:</b>	5
<b>Date Completed:</b>		10-Sep-1956 00:00:00		<b>UTMRC Desc:</b>	margin of error : 100 m - 300 m
<b>Remarks:</b>				<b>Location Method:</b>	p5
<b>Elevrc Desc:</b>					
<b>Location Source Date:</b>					
<b>Improvement Location Source:</b>					
<b>Improvement Location Method:</b>					
<b>Source Revision Comment:</b>					
<b>Supplier Comment:</b>					
<b><u>Overburden and Bedrock</u></b>					
<b><u>Materials Interval</u></b>					
<b>Formation ID:</b>		930999987			
<b>Layer:</b>		2			
<b>Color:</b>					
<b>General Color:</b>					
<b>Mat1:</b>		09			
<b>Most Common Material:</b>		MEDIUM SAND			
<b>Mat2:</b>					
<b>Mat2 Desc:</b>					
<b>Mat3:</b>					
<b>Mat3 Desc:</b>					
<b>Formation Top Depth:</b>		10.0			
<b>Formation End Depth:</b>		22.0			
<b>Formation End Depth UOM:</b>		ft			
<b><u>Overburden and Bedrock</u></b>					
<b><u>Materials Interval</u></b>					
<b>Formation ID:</b>		930999988			
<b>Layer:</b>		3			
<b>Color:</b>					
<b>General Color:</b>					
<b>Mat1:</b>		15			
<b>Most Common Material:</b>		LIMESTONE			

Map Key	Number of Records	Direction/ Distance (m)	Elev/Diff (m)	Site	DB
<b>Mat2:</b>					
<b>Mat2 Desc:</b>					
<b>Mat3:</b>					
<b>Mat3 Desc:</b>					
<b>Formation Top Depth:</b>		22.0			
<b>Formation End Depth:</b>		85.0			
<b>Formation End Depth UOM:</b>		ft			
<b><u>Overburden and Bedrock</u></b>					
<b><u>Materials Interval</u></b>					
<b>Formation ID:</b>		930999986			
<b>Layer:</b>		1			
<b>Color:</b>					
<b>General Color:</b>					
<b>Mat1:</b>		05			
<b>Most Common Material:</b>		CLAY			
<b>Mat2:</b>					
<b>Mat2 Desc:</b>					
<b>Mat3:</b>					
<b>Mat3 Desc:</b>					
<b>Formation Top Depth:</b>		0.0			
<b>Formation End Depth:</b>		10.0			
<b>Formation End Depth UOM:</b>		ft			
<b><u>Method of Construction &amp; Well</u></b>					
<b><u>Use</u></b>					
<b>Method Construction ID:</b>		961504622			
<b>Method Construction Code:</b>		1			
<b>Method Construction:</b>		Cable Tool			
<b>Other Method Construction:</b>					
<b><u>Pipe Information</u></b>					
<b>Pipe ID:</b>		10575235			
<b>Casing No:</b>		1			
<b>Comment:</b>					
<b>Alt Name:</b>					
<b><u>Construction Record - Casing</u></b>					
<b>Casing ID:</b>		930046059			
<b>Layer:</b>		2			
<b>Material:</b>		4			
<b>Open Hole or Material:</b>		OPEN HOLE			
<b>Depth From:</b>					
<b>Depth To:</b>		85			
<b>Casing Diameter:</b>		4			
<b>Casing Diameter UOM:</b>		inch			
<b>Casing Depth UOM:</b>		ft			
<b><u>Construction Record - Casing</u></b>					
<b>Casing ID:</b>		930046058			
<b>Layer:</b>		1			
<b>Material:</b>		1			
<b>Open Hole or Material:</b>		STEEL			
<b>Depth From:</b>					
<b>Depth To:</b>		30			
<b>Casing Diameter:</b>		4			
<b>Casing Diameter UOM:</b>		inch			

Map Key	Number of Records	Direction/ Distance (m)	Elev/Diff (m)	Site	DB
<b>Casing Depth UOM:</b>		ft			
<b><u>Results of Well Yield Testing</u></b>					
<b>Pump Test ID:</b>		991504622			
<b>Pump Set At:</b>					
<b>Static Level:</b>		15.0			
<b>Final Level After Pumping:</b>		50.0			
<b>Recommended Pump Depth:</b>					
<b>Pumping Rate:</b>		4.0			
<b>Flowing Rate:</b>					
<b>Recommended Pump Rate:</b>					
<b>Levels UOM:</b>		ft			
<b>Rate UOM:</b>		GPM			
<b>Water State After Test Code:</b>		1			
<b>Water State After Test:</b>		CLEAR			
<b>Pumping Test Method:</b>		1			
<b>Pumping Duration HR:</b>		1			
<b>Pumping Duration MIN:</b>		0			
<b>Flowing:</b>		No			
<b><u>Water Details</u></b>					
<b>Water ID:</b>		933457917			
<b>Layer:</b>		1			
<b>Kind Code:</b>		1			
<b>Kind:</b>		FRESH			
<b>Water Found Depth:</b>		50.0			
<b>Water Found Depth UOM:</b>		ft			
<b><u>Water Details</u></b>					
<b>Water ID:</b>		933457918			
<b>Layer:</b>		2			
<b>Kind Code:</b>		1			
<b>Kind:</b>		FRESH			
<b>Water Found Depth:</b>		80.0			
<b>Water Found Depth UOM:</b>		ft			
<b><u>Water Details</u></b>					
<b>Water ID:</b>		933457919			
<b>Layer:</b>		3			
<b>Kind Code:</b>		1			
<b>Kind:</b>		FRESH			
<b>Water Found Depth:</b>		85.0			
<b>Water Found Depth UOM:</b>		ft			

<a href="#">42</a>	1 of 1	S/184.1	97.9 / -1.00	1500 MERIVALE RD OTTAWA ON	WWIS
<b>Well ID:</b>		7210881		<b>Data Entry Status:</b>	
<b>Construction Date:</b>				<b>Data Src:</b>	
<b>Primary Water Use:</b>		Monitoring and Test Hole		<b>Date Received:</b> 11/12/2013	
<b>Sec. Water Use:</b>				<b>Selected Flag:</b> True	
<b>Final Well Status:</b>		Monitoring and Test Hole		<b>Abandonment Rec:</b>	
<b>Water Type:</b>				<b>Contractor:</b> 7241	
<b>Casing Material:</b>				<b>Form Version:</b> 7	
<b>Audit No:</b>		Z177954		<b>Owner:</b>	
<b>Tag:</b>		A154149		<b>Street Name:</b> 1500 MERIVALE RD	
<b>Construction Method:</b>				<b>County:</b> OTTAWA	
<b>Elevation (m):</b>				<b>Municipality:</b> NEPEAN TOWNSHIP	

Map Key	Number of Records	Direction/ Distance (m)	Elev/Diff (m)	Site	DB
---------	-------------------	----------------------------	------------------	------	----

<b>Elevation Reliability:</b> <b>Depth to Bedrock:</b> <b>Well Depth:</b> <b>Overburden/Bedrock:</b> <b>Pump Rate:</b> <b>Static Water Level:</b> <b>Flowing (Y/N):</b> <b>Flow Rate:</b> <b>Clear/Cloudy:</b>	<b>Site Info:</b> <b>Lot:</b> <b>Concession:</b> <b>Concession Name:</b> <b>Easting NAD83:</b> <b>Northing NAD83:</b> <b>Zone:</b> <b>UTM Reliability:</b>
--	---

PDF URL (Map):

**Additional Detail(s) (Map)**

**Well Completed Date:** 2013/10/04  
**Year Completed:** 2013  
**Depth (m):** 4.88  
**Latitude:** 45.3591400307547  
**Longitude:** -75.7373851611178  
**Path:**

**Bore Hole Information**

<b>Bore Hole ID:</b> 1004626904 <b>DP2BR:</b> <b>Spatial Status:</b> <b>Code OB:</b> <b>Code OB Desc:</b> <b>Open Hole:</b> <b>Cluster Kind:</b> <b>Date Completed:</b> 04-Oct-2013 00:00:00 <b>Remarks:</b> <b>Elevrc Desc:</b> <b>Location Source Date:</b> <b>Improvement Location Source:</b> <b>Improvement Location Method:</b> <b>Source Revision Comment:</b> <b>Supplier Comment:</b>	<b>Elevation:</b> 96.377510 <b>Elevrc:</b> <b>Zone:</b> 18 <b>East83:</b> 442247.00 <b>North83:</b> 5023112.00 <b>Org CS:</b> UTM83 <b>UTMRC:</b> 4 <b>UTMRC Desc:</b> margin of error : 30 m - 100 m <b>Location Method:</b> wwr
--	---

**Overburden and Bedrock**

**Materials Interval**

**Formation ID:** 1004882907  
**Layer:** 2  
**Color:** 2  
**General Color:** GREY  
**Mat1:** 15  
**Most Common Material:** LIMESTONE  
**Mat2:** 71  
**Mat2 Desc:** FRACTURED  
**Mat3:**  
**Mat3 Desc:**  
**Formation Top Depth:** 0.9100000262260437  
**Formation End Depth:** 4.880000114440918  
**Formation End Depth UOM:** m

**Overburden and Bedrock**

**Materials Interval**

**Formation ID:** 1004882906  
**Layer:** 1  
**Color:** 6

<b>Map Key</b>	<b>Number of Records</b>	<b>Direction/ Distance (m)</b>	<b>Elev/Diff (m)</b>	<b>Site</b>	<b>DB</b>
<hr/>					
<b>General Color:</b>		BROWN			
<b>Mat1:</b>		28			
<b>Most Common Material:</b>		SAND			
<b>Mat2:</b>		01			
<b>Mat2 Desc:</b>		FILL			
<b>Mat3:</b>		85			
<b>Mat3 Desc:</b>		SOFT			
<b>Formation Top Depth:</b>		0.0			
<b>Formation End Depth:</b>		0.9100000262260437			
<b>Formation End Depth UOM:</b>		m			
<b><u>Annular Space/Abandonment Sealing Record</u></b>					
<b>Plug ID:</b>		1004882916			
<b>Layer:</b>		1			
<b>Plug From:</b>		0			
<b>Plug To:</b>		1.5			
<b>Plug Depth UOM:</b>		m			
<b><u>Annular Space/Abandonment Sealing Record</u></b>					
<b>Plug ID:</b>		1004882917			
<b>Layer:</b>		2			
<b>Plug From:</b>		1.5			
<b>Plug To:</b>		4.88000011444092			
<b>Plug Depth UOM:</b>		m			
<b><u>Method of Construction &amp; Well Use</u></b>					
<b>Method Construction ID:</b>		1004882915			
<b>Method Construction Code:</b>		5			
<b>Method Construction:</b>		Air Percussion			
<b>Other Method Construction:</b>					
<b><u>Pipe Information</u></b>					
<b>Pipe ID:</b>		1004882905			
<b>Casing No:</b>		0			
<b>Comment:</b>					
<b>Alt Name:</b>					
<b><u>Construction Record - Casing</u></b>					
<b>Casing ID:</b>		1004882911			
<b>Layer:</b>		1			
<b>Material:</b>		5			
<b>Open Hole or Material:</b>		PLASTIC			
<b>Depth From:</b>		0			
<b>Depth To:</b>		1.83000004291534			
<b>Casing Diameter:</b>		4.03000020980835			
<b>Casing Diameter UOM:</b>		cm			
<b>Casing Depth UOM:</b>		m			
<b><u>Construction Record - Screen</u></b>					
<b>Screen ID:</b>		1004882912			
<b>Layer:</b>		1			
<b>Slot:</b>		10			

Map Key	Number of Records	Direction/ Distance (m)	Elev/Diff (m)	Site	DB
Screen Top Depth:		1.83000004291534			
Screen End Depth:		4.88000011444092			
Screen Material:		5			
Screen Depth UOM:		m			
Screen Diameter UOM:		cm			
Screen Diameter:		4.82000017166138			
<b><u>Water Details</u></b>					
Water ID:		1004882910			
Layer:					
Kind Code:					
Kind:					
Water Found Depth:					
Water Found Depth UOM:		m			
<b><u>Hole Diameter</u></b>					
Hole ID:		1004882908			
Diameter:		11.430000305175781			
Depth From:		0.0			
Depth To:		1.5			
Hole Depth UOM:		m			
Hole Diameter UOM:		cm			
<b><u>Hole Diameter</u></b>					
Hole ID:		1004882909			
Diameter:					
Depth From:		1.5			
Depth To:					
Hole Depth UOM:		m			
Hole Diameter UOM:		cm			

<a href="#">43</a>	1 of 1	WSW/185.5	97.9 / -1.00	lot 35 con 1 ON	WWIS
Well ID:	1505861			<b>Data Entry Status:</b>	
Construction Date:				<b>Data Src:</b>	1
Primary Water Use:	Domestic			<b>Date Received:</b>	1/14/1955
Sec. Water Use:	0			<b>Selected Flag:</b>	True
Final Well Status:	Water Supply			<b>Abandonment Rec:</b>	
Water Type:				<b>Contractor:</b>	4216
Casing Material:				<b>Form Version:</b>	1
Audit No:				<b>Owner:</b>	
Tag:				<b>Street Name:</b>	
Construction Method:				<b>County:</b>	OTTAWA
Elevation (m):				<b>Municipality:</b>	NEPEAN TOWNSHIP
Elevation Reliability:				<b>Site Info:</b>	
Depth to Bedrock:				<b>Lot:</b>	035
Well Depth:				<b>Concession:</b>	01
Overburden/Bedrock:				<b>Concession Name:</b>	RF
Pump Rate:				<b>Easting NAD83:</b>	
Static Water Level:				<b>Northing NAD83:</b>	
Flowing (Y/N):				<b>Zone:</b>	
Flow Rate:				<b>UTM Reliability:</b>	
Clear/Cloudy:					

PDF URL (Map): [https://d2khazk8e83rdv.cloudfront.net/moe\\_mapping/downloads/2Water/Wells\\_pdfs/150\1505861.pdf](https://d2khazk8e83rdv.cloudfront.net/moe_mapping/downloads/2Water/Wells_pdfs/150\1505861.pdf)

**Additional Detail(s) (Map)**

Map Key	Number of Records	Direction/ Distance (m)	Elev/Diff (m)	Site	DB
<b>Well Completed Date:</b>		1954/12/13			
<b>Year Completed:</b>		1954			
<b>Depth (m):</b>		29.5656			
<b>Latitude:</b>		45.3600276042774			
<b>Longitude:</b>		-75.7393285069714			
<b>Path:</b>		150\1505861.pdf			

**Bore Hole Information**

<b>Bore Hole ID:</b>	10027904	<b>Elevation:</b>	95.664459
<b>DP2BR:</b>	6.00	<b>Elevrc:</b>	
<b>Spatial Status:</b>		<b>Zone:</b>	18
<b>Code OB:</b>	r	<b>East83:</b>	442095.70
<b>Code OB Desc:</b>	Bedrock	<b>North83:</b>	5023212.00
<b>Open Hole:</b>		<b>Org CS:</b>	
<b>Cluster Kind:</b>		<b>UTMRC:</b>	5
<b>Date Completed:</b>	13-Dec-1954 00:00:00	<b>UTMRC Desc:</b>	margin of error : 100 m - 300 m
<b>Remarks:</b>		<b>Location Method:</b>	p5
<b>Elevrc Desc:</b>			
<b>Location Source Date:</b>			
<b>Improvement Location Source:</b>			
<b>Improvement Location Method:</b>			
<b>Source Revision Comment:</b>			
<b>Supplier Comment:</b>			

**Overburden and Bedrock**

**Materials Interval**

<b>Formation ID:</b>	931003153
<b>Layer:</b>	2
<b>Color:</b>	
<b>General Color:</b>	
<b>Mat1:</b>	15
<b>Most Common Material:</b>	LIMESTONE
<b>Mat2:</b>	
<b>Mat2 Desc:</b>	
<b>Mat3:</b>	
<b>Mat3 Desc:</b>	
<b>Formation Top Depth:</b>	6.0
<b>Formation End Depth:</b>	97.0
<b>Formation End Depth UOM:</b>	ft

**Overburden and Bedrock**

**Materials Interval**

<b>Formation ID:</b>	931003152
<b>Layer:</b>	1
<b>Color:</b>	
<b>General Color:</b>	
<b>Mat1:</b>	05
<b>Most Common Material:</b>	CLAY
<b>Mat2:</b>	
<b>Mat2 Desc:</b>	
<b>Mat3:</b>	
<b>Mat3 Desc:</b>	
<b>Formation Top Depth:</b>	0.0
<b>Formation End Depth:</b>	6.0
<b>Formation End Depth UOM:</b>	ft

**Method of Construction & Well**

**Use**

<b>Map Key</b>	<b>Number of Records</b>	<b>Direction/ Distance (m)</b>	<b>Elev/Diff (m)</b>	<b>Site</b>	<b>DB</b>
<b>Method Construction ID:</b> 961505861					
<b>Method Construction Code:</b> 1					
<b>Method Construction:</b> Cable Tool					
<b>Other Method Construction:</b>					
 <b><u>Pipe Information</u></b>					
<b>Pipe ID:</b> 10576474					
<b>Casing No:</b> 1					
<b>Comment:</b>					
<b>Alt Name:</b>					
 <b><u>Construction Record - Casing</u></b>					
<b>Casing ID:</b> 930048564					
<b>Layer:</b> 2					
<b>Material:</b> 4					
<b>Open Hole or Material:</b> OPEN HOLE					
<b>Depth From:</b>					
<b>Depth To:</b> 97					
<b>Casing Diameter:</b> 5					
<b>Casing Diameter UOM:</b> inch					
<b>Casing Depth UOM:</b> ft					
 <b><u>Construction Record - Casing</u></b>					
<b>Casing ID:</b> 930048563					
<b>Layer:</b> 1					
<b>Material:</b> 1					
<b>Open Hole or Material:</b> STEEL					
<b>Depth From:</b>					
<b>Depth To:</b> 21					
<b>Casing Diameter:</b> 5					
<b>Casing Diameter UOM:</b> inch					
<b>Casing Depth UOM:</b> ft					
 <b><u>Results of Well Yield Testing</u></b>					
<b>Pump Test ID:</b> 991505861					
<b>Pump Set At:</b>					
<b>Static Level:</b> 4.0					
<b>Final Level After Pumping:</b> 6.0					
<b>Recommended Pump Depth:</b>					
<b>Pumping Rate:</b> 6.0					
<b>Flowing Rate:</b>					
<b>Recommended Pump Rate:</b>					
<b>Levels UOM:</b> ft					
<b>Rate UOM:</b> GPM					
<b>Water State After Test Code:</b> 1					
<b>Water State After Test:</b> CLEAR					
<b>Pumping Test Method:</b> 1					
<b>Pumping Duration HR:</b> 1					
<b>Pumping Duration MIN:</b> 0					
<b>Flowing:</b> No					
 <b><u>Water Details</u></b>					
<b>Water ID:</b> 933459883					
<b>Layer:</b> 2					
<b>Kind Code:</b> 1					
<b>Kind:</b> FRESH					
<b>Water Found Depth:</b> 80.0					



Map Key	Number of Records	Direction/ Distance (m)	Elev/Diff (m)	Site	DB
Water Found Depth UOM:		ft			
<b><u>Water Details</u></b>					
Water ID:	933459882				
Layer:	1				
Kind Code:	1				
Kind:	FRESH				
Water Found Depth:	20.0				
Water Found Depth UOM:	ft				

<a href="#">44</a>	1 of 1	W/185.8	97.9 / -1.01	lot 35 con 1 ON	WWIS
<b>Well ID:</b>	1505860		<b>Data Entry Status:</b>		
<b>Construction Date:</b>			<b>Data Src:</b> 1		
<b>Primary Water Use:</b>	Domestic		<b>Date Received:</b> 11/10/1954		
<b>Sec. Water Use:</b>	0		<b>Selected Flag:</b> True		
<b>Final Well Status:</b>	Water Supply		<b>Abandonment Rec:</b>		
<b>Water Type:</b>			<b>Contractor:</b> 3566		
<b>Casing Material:</b>			<b>Form Version:</b> 1		
<b>Audit No:</b>			<b>Owner:</b>		
<b>Tag:</b>			<b>Street Name:</b>		
<b>Construction Method:</b>			<b>County:</b> OTTAWA		
<b>Elevation (m):</b>			<b>Municipality:</b> NEPEAN TOWNSHIP		
<b>Elevation Reliability:</b>			<b>Site Info:</b>		
<b>Depth to Bedrock:</b>			<b>Lot:</b> 035		
<b>Well Depth:</b>			<b>Concession:</b> 01		
<b>Overburden/Bedrock:</b>			<b>Concession Name:</b> RF		
<b>Pump Rate:</b>			<b>Easting NAD83:</b>		
<b>Static Water Level:</b>			<b>Northing NAD83:</b>		
<b>Flowing (Y/N):</b>			<b>Zone:</b>		
<b>Flow Rate:</b>			<b>UTM Reliability:</b>		
<b>Clear/Cloudy:</b>					

**PDF URL (Map):** [https://d2khazk8e83rdv.cloudfront.net/moe\\_mapping/downloads/2Water/Wells\\_pdfs/150\1505860.pdf](https://d2khazk8e83rdv.cloudfront.net/moe_mapping/downloads/2Water/Wells_pdfs/150\1505860.pdf)

**Additional Detail(s) (Map)**

**Well Completed Date:** 1954/11/20  
**Year Completed:** 1954  
**Depth (m):** 15.24  
**Latitude:** 45.3603863887046  
**Longitude:** -75.7395247029185  
**Path:** 150\1505860.pdf

**Bore Hole Information**

<b>Bore Hole ID:</b>	10027903	<b>Elevation:</b>	96.015106
<b>DP2BR:</b>	15.00	<b>Elevrc:</b>	
<b>Spatial Status:</b>		<b>Zone:</b>	18
<b>Code OB:</b>	r	<b>East83:</b>	442080.70
<b>Code OB Desc:</b>	Bedrock	<b>North83:</b>	5023252.00
<b>Open Hole:</b>		<b>Org CS:</b>	
<b>Cluster Kind:</b>		<b>UTMRC:</b>	5
<b>Date Completed:</b>	20-Nov-1954 00:00:00	<b>UTMRC Desc:</b>	margin of error : 100 m - 300 m
<b>Remarks:</b>		<b>Location Method:</b>	p5
<b>Elevrc Desc:</b>			
<b>Location Source Date:</b>			
<b>Improvement Location Source:</b>			
<b>Improvement Location Method:</b>			
<b>Source Revision Comment:</b>			

**Supplier Comment:**

**Overburden and Bedrock  
Materials Interval**

**Formation ID:** 931003151  
**Layer:** 2  
**Color:** 8  
**General Color:** BLACK  
**Mat1:** 15  
**Most Common Material:** LIMESTONE  
**Mat2:**  
**Mat2 Desc:**  
**Mat3:**  
**Mat3 Desc:**  
**Formation Top Depth:** 15.0  
**Formation End Depth:** 50.0  
**Formation End Depth UOM:** ft

**Overburden and Bedrock  
Materials Interval**

**Formation ID:** 931003150  
**Layer:** 1  
**Color:**  
**General Color:**  
**Mat1:** 05  
**Most Common Material:** CLAY  
**Mat2:** 13  
**Mat2 Desc:** BOULDERS  
**Mat3:**  
**Mat3 Desc:**  
**Formation Top Depth:** 0.0  
**Formation End Depth:** 15.0  
**Formation End Depth UOM:** ft

**Method of Construction & Well  
Use**

**Method Construction ID:** 961505860  
**Method Construction Code:** 1  
**Method Construction:** Cable Tool  
**Other Method Construction:**

**Pipe Information**

**Pipe ID:** 10576473  
**Casing No:** 1  
**Comment:**  
**Alt Name:**

**Construction Record - Casing**

**Casing ID:** 930048561  
**Layer:** 1  
**Material:** 1  
**Open Hole or Material:** STEEL  
**Depth From:**  
**Depth To:** 19  
**Casing Diameter:** 4  
**Casing Diameter UOM:** inch  
**Casing Depth UOM:** ft

Map Key	Number of Records	Direction/ Distance (m)	Elev/Diff (m)	Site	DB
---------	-------------------	----------------------------	------------------	------	----

**Construction Record - Casing**

**Casing ID:** 930048562  
**Layer:** 2  
**Material:** 4  
**Open Hole or Material:** OPEN HOLE  
**Depth From:**  
**Depth To:** 50  
**Casing Diameter:** 4  
**Casing Diameter UOM:** inch  
**Casing Depth UOM:** ft

**Results of Well Yield Testing**

**Pump Test ID:** 991505860  
**Pump Set At:**  
**Static Level:** 5.0  
**Final Level After Pumping:** 6.0  
**Recommended Pump Depth:**  
**Pumping Rate:** 10.0  
**Flowing Rate:**  
**Recommended Pump Rate:**  
**Levels UOM:** ft  
**Rate UOM:** GPM  
**Water State After Test Code:** 2  
**Water State After Test:** CLOUDY  
**Pumping Test Method:** 1  
**Pumping Duration HR:** 1  
**Pumping Duration MIN:** 0  
**Flowing:** No

**Water Details**

**Water ID:** 933459881  
**Layer:** 1  
**Kind Code:** 1  
**Kind:** FRESH  
**Water Found Depth:** 45.0  
**Water Found Depth UOM:** ft

[45](#)    1 of 1    **S/186.5**    **97.9 / -1.00**    **1500 MERIVVTE RD  
OTTAWA ON**    **WWIS**

**Well ID:** 7216194  
**Construction Date:**  
**Primary Water Use:** Monitoring and Test Hole  
**Sec. Water Use:** 0  
**Final Well Status:** Monitoring and Test Hole  
**Water Type:**  
**Casing Material:**  
**Audit No:** Z173849  
**Tag:** A154034  
**Construction Method:**  
**Elevation (m):**  
**Elevation Reliability:**  
**Depth to Bedrock:**  
**Well Depth:**  
**Overburden/Bedrock:**  
**Pump Rate:**  
**Static Water Level:**  
**Flowing (Y/N):**

**Data Entry Status:**  
**Data Src:**  
**Date Received:** 2/10/2014  
**Selected Flag:** True  
**Abandonment Rec:**  
**Contractor:** 7241  
**Form Version:** 7  
**Owner:**  
**Street Name:** 1500 MERIVVTE RD  
**County:** OTTAWA  
**Municipality:** NEPEAN TOWNSHIP  
**Site Info:**  
**Lot:**  
**Concession:**  
**Concession Name:**  
**Easting NAD83:**  
**Northing NAD83:**  
**Zone:**

Map Key	Number of Records	Direction/ Distance (m)	Elev/Diff (m)	Site	DB
Flow Rate: Clear/Cloudy:				UTM Reliability:	
PDF URL (Map):					
<u>Additional Detail(s) (Map)</u>					
Well Completed Date:		2014/01/15			
Year Completed:		2014			
Depth (m):		6.1			
Latitude:		45.3591139355049			
Longitude:		-75.7372443751089			
Path:					
<u>Bore Hole Information</u>					
Bore Hole ID:	1004707587	Elevation:	96.345680		
DP2BR:		Elevrc:			
Spatial Status:		Zone:	18		
Code OB:		East83:	442258.00		
Code OB Desc:		North83:	5023109.00		
Open Hole:		Org CS:	UTM83		
Cluster Kind:		UTMRC:	4		
Date Completed:	15-Jan-2014 00:00:00	UTMRC Desc:	margin of error : 30 m - 100 m		
Remarks:		Location Method:	wwr		
Elevrc Desc:					
Location Source Date:					
Improvement Location Source:					
Improvement Location Method:					
Source Revision Comment:					
Supplier Comment:					
<u>Overburden and Bedrock</u>					
<u>Materials Interval</u>					
Formation ID:	1005077831				
Layer:	1				
Color:	2				
General Color:	GREY				
Mat1:					
Most Common Material:					
Mat2:					
Mat2 Desc:					
Mat3:					
Mat3 Desc:					
Formation Top Depth:	0.0				
Formation End Depth:	0.3100000023841858				
Formation End Depth UOM:	m				
<u>Overburden and Bedrock</u>					
<u>Materials Interval</u>					
Formation ID:	1005077832				
Layer:	2				
Color:	6				
General Color:	BROWN				
Mat1:	28				
Most Common Material:	SAND				
Mat2:	11				
Mat2 Desc:	GRAVEL				
Mat3:	85				
Mat3 Desc:	SOFT				

<b>Map Key</b>	<b>Number of Records</b>	<b>Direction/ Distance (m)</b>	<b>Elev/Diff (m)</b>	<b>Site</b>	<b>DB</b>
<b>Formation Top Depth:</b>		0.3100000023841858			
<b>Formation End Depth:</b>		1.2200000286102295			
<b>Formation End Depth UOM:</b>		m			
<b><u>Overburden and Bedrock Materials Interval</u></b>					
<b>Formation ID:</b>		1005077833			
<b>Layer:</b>		3			
<b>Color:</b>		2			
<b>General Color:</b>		GREY			
<b>Mat1:</b>		15			
<b>Most Common Material:</b>		LIMESTONE			
<b>Mat2:</b>		74			
<b>Mat2 Desc:</b>		LAYERED			
<b>Mat3:</b>					
<b>Mat3 Desc:</b>					
<b>Formation Top Depth:</b>		1.2200000286102295			
<b>Formation End Depth:</b>		6.099999904632568			
<b>Formation End Depth UOM:</b>		m			
<b><u>Annular Space/Abandonment Sealing Record</u></b>					
<b>Plug ID:</b>		1005077844			
<b>Layer:</b>		3			
<b>Plug From:</b>		2.74000000953674			
<b>Plug To:</b>		6.09999990463257			
<b>Plug Depth UOM:</b>		m			
<b><u>Annular Space/Abandonment Sealing Record</u></b>					
<b>Plug ID:</b>		1005077843			
<b>Layer:</b>		2			
<b>Plug From:</b>		0.310000002384186			
<b>Plug To:</b>		2.74000000953674			
<b>Plug Depth UOM:</b>		m			
<b><u>Annular Space/Abandonment Sealing Record</u></b>					
<b>Plug ID:</b>		1005077842			
<b>Layer:</b>		1			
<b>Plug From:</b>		0			
<b>Plug To:</b>		0.310000002384186			
<b>Plug Depth UOM:</b>		m			
<b><u>Method of Construction &amp; Well Use</u></b>					
<b>Method Construction ID:</b>		1005077841			
<b>Method Construction Code:</b>		5			
<b>Method Construction:</b>		Air Percussion			
<b>Other Method Construction:</b>					
<b><u>Pipe Information</u></b>					
<b>Pipe ID:</b>		1005077830			
<b>Casing No:</b>		0			
<b>Comment:</b>					

Map Key	Number of Records	Direction/ Distance (m)	Elev/Diff (m)	Site	DB
---------	-------------------	----------------------------	------------------	------	----

Alt Name:

**Construction Record - Casing**

Casing ID: 1005077837  
 Layer: 1  
 Material: 5  
 Open Hole or Material: PLASTIC  
 Depth From: 0  
 Depth To: 3.09999990463257  
 Casing Diameter: 4.03000020980835  
 Casing Diameter UOM: cm  
 Casing Depth UOM: m

**Construction Record - Screen**

Screen ID: 1005077838  
 Layer: 1  
 Slot: 10  
 Screen Top Depth: 3.09999990463257  
 Screen End Depth: 6.09999990463257  
 Screen Material: 5  
 Screen Depth UOM: m  
 Screen Diameter UOM: cm  
 Screen Diameter: 4.82000017166138

**Water Details**

Water ID: 1005077836  
 Layer:  
 Kind Code:  
 Kind:  
 Water Found Depth:  
 Water Found Depth UOM: m

**Hole Diameter**

Hole ID: 1005077835  
 Diameter: 7.619999885559082  
 Depth From: 2.740000009536743  
 Depth To: 6.099999904632568  
 Hole Depth UOM: m  
 Hole Diameter UOM: cm

**Hole Diameter**

Hole ID: 1005077834  
 Diameter: 11.430000305175781  
 Depth From: 0.0  
 Depth To: 2.740000009536743  
 Hole Depth UOM: m  
 Hole Diameter UOM: cm

<a href="#">46</a>	1 of 1	S/187.4	97.9 / -1.00	1500 MERIVALE RD OTTAWA ON	WWIS
--------------------	--------	---------	--------------	-------------------------------	------

<p>Well ID: 7210813          Construction Date:          Primary Water Use: Monitoring and Test Hole          Sec. Water Use:          Final Well Status: Monitoring and Test Hole</p>	<p>Data Entry Status:          Data Src:          Date Received: 11/12/2013          Selected Flag: True          Abandonment Rec:</p>
--	--

Map Key	Number of Records	Direction/ Distance (m)	Elev/Diff (m)	Site	DB
<b>Water Type:</b> <b>Casing Material:</b> <b>Audit No:</b> Z177952 <b>Tag:</b> A154251 <b>Construction Method:</b> <b>Elevation (m):</b> <b>Elevation Reliability:</b> <b>Depth to Bedrock:</b> <b>Well Depth:</b> <b>Overburden/Bedrock:</b> <b>Pump Rate:</b> <b>Static Water Level:</b> <b>Flowing (Y/N):</b> <b>Flow Rate:</b> <b>Clear/Cloudy:</b>				<b>Contractor:</b> 7241 <b>Form Version:</b> 7 <b>Owner:</b> <b>Street Name:</b> 1500 MERIVALE RD <b>County:</b> OTTAWA <b>Municipality:</b> NEPEAN TOWNSHIP <b>Site Info:</b> <b>Lot:</b> <b>Concession:</b> <b>Concession Name:</b> <b>Easting NAD83:</b> <b>Northing NAD83:</b> <b>Zone:</b> <b>UTM Reliability:</b>	
<b>PDF URL (Map):</b>					
<b><u>Additional Detail(s) (Map)</u></b>					
<b>Well Completed Date:</b>		2013/10/04			
<b>Year Completed:</b>		2013			
<b>Depth (m):</b>		4.88			
<b>Latitude:</b>		45.3591156657808			
<b>Longitude:</b>		-75.7369762714036			
<b>Path:</b>					
<b><u>Bore Hole Information</u></b>					
<b>Bore Hole ID:</b>		1004626448		<b>Elevation:</b> 96.233505	
<b>DP2BR:</b>				<b>Elevrc:</b>	
<b>Spatial Status:</b>				<b>Zone:</b> 18	
<b>Code OB:</b>				<b>East83:</b> 442279.00	
<b>Code OB Desc:</b>				<b>North83:</b> 5023109.00	
<b>Open Hole:</b>				<b>Org CS:</b> UTM83	
<b>Cluster Kind:</b>				<b>UTMRC:</b> 4	
<b>Date Completed:</b>		04-Oct-2013 00:00:00		<b>UTMRC Desc:</b> margin of error : 30 m - 100 m	
<b>Remarks:</b>				<b>Location Method:</b> wwr	
<b>Elevrc Desc:</b>					
<b>Location Source Date:</b>					
<b>Improvement Location Source:</b>					
<b>Improvement Location Method:</b>					
<b>Source Revision Comment:</b>					
<b>Supplier Comment:</b>					
<b><u>Overburden and Bedrock</u></b>					
<b><u>Materials Interval</u></b>					
<b>Formation ID:</b>		1004881391			
<b>Layer:</b>		1			
<b>Color:</b>		6			
<b>General Color:</b>		BROWN			
<b>Mat1:</b>		28			
<b>Most Common Material:</b>		SAND			
<b>Mat2:</b>		01			
<b>Mat2 Desc:</b>		FILL			
<b>Mat3:</b>		85			
<b>Mat3 Desc:</b>		SOFT			
<b>Formation Top Depth:</b>		0.0			
<b>Formation End Depth:</b>		0.9100000262260437			
<b>Formation End Depth UOM:</b>		m			

<b>Map Key</b>	<b>Number of Records</b>	<b>Direction/ Distance (m)</b>	<b>Elev/Diff (m)</b>	<b>Site</b>	<b>DB</b>
<b><u>Overburden and Bedrock Materials Interval</u></b>					
<b>Formation ID:</b>		1004881392			
<b>Layer:</b>		2			
<b>Color:</b>		2			
<b>General Color:</b>		GREY			
<b>Mat1:</b>		15			
<b>Most Common Material:</b>		LIMESTONE			
<b>Mat2:</b>		71			
<b>Mat2 Desc:</b>		FRACTURED			
<b>Mat3:</b>					
<b>Mat3 Desc:</b>					
<b>Formation Top Depth:</b>		0.9100000262260437			
<b>Formation End Depth:</b>		4.880000114440918			
<b>Formation End Depth UOM:</b>		m			
<b><u>Annular Space/Abandonment Sealing Record</u></b>					
<b>Plug ID:</b>		1004881401			
<b>Layer:</b>		1			
<b>Plug From:</b>		0			
<b>Plug To:</b>		1.5			
<b>Plug Depth UOM:</b>		m			
<b><u>Annular Space/Abandonment Sealing Record</u></b>					
<b>Plug ID:</b>		1004881402			
<b>Layer:</b>		2			
<b>Plug From:</b>		1.5			
<b>Plug To:</b>		4.88000011444092			
<b>Plug Depth UOM:</b>		m			
<b><u>Method of Construction &amp; Well Use</u></b>					
<b>Method Construction ID:</b>		1004881400			
<b>Method Construction Code:</b>		5			
<b>Method Construction:</b>		Air Percussion			
<b>Other Method Construction:</b>					
<b><u>Pipe Information</u></b>					
<b>Pipe ID:</b>		1004881390			
<b>Casing No:</b>		0			
<b>Comment:</b>					
<b>Alt Name:</b>					
<b><u>Construction Record - Casing</u></b>					
<b>Casing ID:</b>		1004881396			
<b>Layer:</b>		1			
<b>Material:</b>		5			
<b>Open Hole or Material:</b>		PLASTIC			
<b>Depth From:</b>		0			
<b>Depth To:</b>		1.83000004291534			
<b>Casing Diameter:</b>		4.03000020980835			
<b>Casing Diameter UOM:</b>		cm			
<b>Casing Depth UOM:</b>		m			



Map Key	Number of Records	Direction/ Distance (m)	Elev/Diff (m)	Site	DB
---------	-------------------	----------------------------	------------------	------	----

**Construction Record - Screen**

**Screen ID:** 1004881397  
**Layer:** 1  
**Slot:** 10  
**Screen Top Depth:** 1.83000004291534  
**Screen End Depth:** 4.88000011444092  
**Screen Material:** 5  
**Screen Depth UOM:** m  
**Screen Diameter UOM:** cm  
**Screen Diameter:** 4.82000017166138

**Water Details**

**Water ID:** 1004881395  
**Layer:**  
**Kind Code:**  
**Kind:**  
**Water Found Depth:**  
**Water Found Depth UOM:** m

**Hole Diameter**

**Hole ID:** 1004881394  
**Diameter:**  
**Depth From:** 1.5  
**Depth To:**  
**Hole Depth UOM:** m  
**Hole Diameter UOM:** cm

**Hole Diameter**

**Hole ID:** 1004881393  
**Diameter:** 11.430000305175781  
**Depth From:** 0.0  
**Depth To:** 1.5  
**Hole Depth UOM:** m  
**Hole Diameter UOM:** cm

[47](#)      1 of 1      **SE/188.5**      **98.9 / 0.00**      **lot 35 con A**      **ON**      **WWIS**

**Well ID:** 1504631  
**Construction Date:**  
**Primary Water Use:** Commerical  
**Sec. Water Use:** 0  
**Final Well Status:** Water Supply  
**Water Type:**  
**Casing Material:**  
**Audit No:**  
**Tag:**  
**Construction Method:**  
**Elevation (m):**  
**Elevation Reliability:**  
**Depth to Bedrock:**  
**Well Depth:**  
**Overburden/Bedrock:**  
**Pump Rate:**  
**Static Water Level:**  
**Flowing (Y/N):**  
**Flow Rate:**  
**Clear/Cloudy:**

**Data Entry Status:**  
**Data Src:** 1  
**Date Received:** 12/10/1959  
**Selected Flag:** True  
**Abandonment Rec:**  
**Contractor:** 3504  
**Form Version:** 1  
**Owner:**  
**Street Name:**  
**County:** OTTAWA  
**Municipality:** NEPEAN TOWNSHIP  
**Site Info:**  
**Lot:** 035  
**Concession:** A  
**Concession Name:** RF  
**Easting NAD83:**  
**Northing NAD83:**  
**Zone:**  
**UTM Reliability:**

Map Key	Number of Records	Direction/ Distance (m)	Elev/Diff (m)	Site	DB
---------	-------------------	----------------------------	------------------	------	----

PDF URL (Map): [https://d2khazk8e83rdv.cloudfront.net/moe\\_mapping/downloads/2Water/Wells\\_pdfs/150\1504631.pdf](https://d2khazk8e83rdv.cloudfront.net/moe_mapping/downloads/2Water/Wells_pdfs/150\1504631.pdf)

**Additional Detail(s) (Map)**

Well Completed Date: 1959/09/05  
Year Completed: 1959  
Depth (m): 74.9808  
Latitude: 45.3594202342388  
Longitude: -75.7358094015597  
Path: 150\1504631.pdf

**Bore Hole Information**

Bore Hole ID:	10026674	Elevation:	95.230880
DP2BR:	30.00	Elevrc:	
Spatial Status:		Zone:	18
Code OB:	r	East83:	442370.70
Code OB Desc:	Bedrock	North83:	5023142.00
Open Hole:		Org CS:	
Cluster Kind:		UTMRC:	5
Date Completed:	05-Sep-1959 00:00:00	UTMRC Desc:	margin of error : 100 m - 300 m
Remarks:		Location Method:	p5
Elevrc Desc:			
Location Source Date:			
Improvement Location Source:			
Improvement Location Method:			
Source Revision Comment:			
Supplier Comment:			

**Overburden and Bedrock**

**Materials Interval**

Formation ID: 931000011  
Layer: 2  
Color:  
General Color:  
Mat1: 15  
Most Common Material: LIMESTONE  
Mat2:  
Mat2 Desc:  
Mat3:  
Mat3 Desc:  
Formation Top Depth: 30.0  
Formation End Depth: 246.0  
Formation End Depth UOM: ft

**Overburden and Bedrock**

**Materials Interval**

Formation ID: 931000010  
Layer: 1  
Color:  
General Color:  
Mat1: 06  
Most Common Material: SILT  
Mat2:  
Mat2 Desc:  
Mat3:  
Mat3 Desc:  
Formation Top Depth: 0.0  
Formation End Depth: 30.0

<b>Map Key</b>	<b>Number of Records</b>	<b>Direction/ Distance (m)</b>	<b>Elev/Diff (m)</b>	<b>Site</b>	<b>DB</b>
<b>Formation End Depth UOM:</b>		ft			
<b><u>Method of Construction &amp; Well Use</u></b>					
<b>Method Construction ID:</b>		961504631			
<b>Method Construction Code:</b>		1			
<b>Method Construction:</b>		Cable Tool			
<b>Other Method Construction:</b>					
<b><u>Pipe Information</u></b>					
<b>Pipe ID:</b>		10575244			
<b>Casing No:</b>		1			
<b>Comment:</b>					
<b>Alt Name:</b>					
<b><u>Construction Record - Casing</u></b>					
<b>Casing ID:</b>		930046079			
<b>Layer:</b>		2			
<b>Material:</b>		4			
<b>Open Hole or Material:</b>		OPEN HOLE			
<b>Depth From:</b>					
<b>Depth To:</b>		246			
<b>Casing Diameter:</b>		5			
<b>Casing Diameter UOM:</b>		inch			
<b>Casing Depth UOM:</b>		ft			
<b><u>Construction Record - Casing</u></b>					
<b>Casing ID:</b>		930046078			
<b>Layer:</b>		1			
<b>Material:</b>		1			
<b>Open Hole or Material:</b>		STEEL			
<b>Depth From:</b>					
<b>Depth To:</b>		40			
<b>Casing Diameter:</b>		5			
<b>Casing Diameter UOM:</b>		inch			
<b>Casing Depth UOM:</b>		ft			
<b><u>Results of Well Yield Testing</u></b>					
<b>Pump Test ID:</b>		991504631			
<b>Pump Set At:</b>					
<b>Static Level:</b>		24.0			
<b>Final Level After Pumping:</b>		150.0			
<b>Recommended Pump Depth:</b>		200.0			
<b>Pumping Rate:</b>		4.0			
<b>Flowing Rate:</b>					
<b>Recommended Pump Rate:</b>		4.0			
<b>Levels UOM:</b>		ft			
<b>Rate UOM:</b>		GPM			
<b>Water State After Test Code:</b>		2			
<b>Water State After Test:</b>		CLOUDY			
<b>Pumping Test Method:</b>		1			
<b>Pumping Duration HR:</b>		1			
<b>Pumping Duration MIN:</b>		0			
<b>Flowing:</b>		No			
<b><u>Water Details</u></b>					

Map Key	Number of Records	Direction/ Distance (m)	Elev/Diff (m)	Site	DB
Water ID:		933457929			
Layer:		1			
Kind Code:		1			
Kind:		FRESH			
Water Found Depth:		246.0			
Water Found Depth UOM:		ft			

<a href="#">48</a>	1 of 1	<i>E/189.9</i>	97.8 / -1.03	lot 35 con A ON	<a href="#">WWIS</a>
--------------------	--------	----------------	--------------	--------------------	----------------------

<b>Well ID:</b>	1504634	<b>Data Entry Status:</b>	
<b>Construction Date:</b>		<b>Data Src:</b>	1
<b>Primary Water Use:</b>	Commerical	<b>Date Received:</b>	4/6/1960
<b>Sec. Water Use:</b>	0	<b>Selected Flag:</b>	True
<b>Final Well Status:</b>	Water Supply	<b>Abandonment Rec:</b>	
<b>Water Type:</b>		<b>Contractor:</b>	1802
<b>Casing Material:</b>		<b>Form Version:</b>	1
<b>Audit No:</b>		<b>Owner:</b>	
<b>Tag:</b>		<b>Street Name:</b>	
<b>Construction Method:</b>		<b>County:</b>	OTTAWA
<b>Elevation (m):</b>		<b>Municipality:</b>	NEPEAN TOWNSHIP
<b>Elevation Reliability:</b>		<b>Site Info:</b>	
<b>Depth to Bedrock:</b>		<b>Lot:</b>	035
<b>Well Depth:</b>		<b>Concession:</b>	A
<b>Overburden/Bedrock:</b>		<b>Concession Name:</b>	RF
<b>Pump Rate:</b>		<b>Easting NAD83:</b>	
<b>Static Water Level:</b>		<b>Northing NAD83:</b>	
<b>Flowing (Y/N):</b>		<b>Zone:</b>	
<b>Flow Rate:</b>		<b>UTM Reliability:</b>	
<b>Clear/Cloudy:</b>			

**PDF URL (Map):** [https://d2khazk8e83rdv.cloudfront.net/moe\\_mapping/downloads/2Water/Wells\\_pdfs/150\1504634.pdf](https://d2khazk8e83rdv.cloudfront.net/moe_mapping/downloads/2Water/Wells_pdfs/150\1504634.pdf)

**Additional Detail(s) (Map)**

<b>Well Completed Date:</b>	1960/03/22
<b>Year Completed:</b>	1960
<b>Depth (m):</b>	27.432
<b>Latitude:</b>	45.3606868958052
<b>Longitude:</b>	-75.7348043592803
<b>Path:</b>	150\1504634.pdf

**Bore Hole Information**

<b>Bore Hole ID:</b>	10026677	<b>Elevation:</b>	95.096313
<b>DP2BR:</b>	37.00	<b>Elevrc:</b>	
<b>Spatial Status:</b>		<b>Zone:</b>	18
<b>Code OB:</b>	r	<b>East83:</b>	442450.70
<b>Code OB Desc:</b>	Bedrock	<b>North83:</b>	5023282.00
<b>Open Hole:</b>		<b>Org CS:</b>	
<b>Cluster Kind:</b>		<b>UTMRC:</b>	5
<b>Date Completed:</b>	22-Mar-1960 00:00:00	<b>UTMRC Desc:</b>	margin of error : 100 m - 300 m
<b>Remarks:</b>		<b>Location Method:</b>	p5
<b>Elevrc Desc:</b>			
<b>Location Source Date:</b>			
<b>Improvement Location Source:</b>			
<b>Improvement Location Method:</b>			
<b>Source Revision Comment:</b>			
<b>Supplier Comment:</b>			

**Overburden and Bedrock**

<b>Map Key</b>	<b>Number of Records</b>	<b>Direction/ Distance (m)</b>	<b>Elev/Diff (m)</b>	<b>Site</b>	<b>DB</b>
<b><u>Materials Interval</u></b>					
<b>Formation ID:</b>		931000017			
<b>Layer:</b>		2			
<b>Color:</b>					
<b>General Color:</b>					
<b>Mat1:</b>		13			
<b>Most Common Material:</b>		BOULDERS			
<b>Mat2:</b>		11			
<b>Mat2 Desc:</b>		GRAVEL			
<b>Mat3:</b>					
<b>Mat3 Desc:</b>					
<b>Formation Top Depth:</b>		30.0			
<b>Formation End Depth:</b>		37.0			
<b>Formation End Depth UOM:</b>		ft			
<b><u>Overburden and Bedrock</u></b>					
<b><u>Materials Interval</u></b>					
<b>Formation ID:</b>		931000016			
<b>Layer:</b>		1			
<b>Color:</b>					
<b>General Color:</b>					
<b>Mat1:</b>		05			
<b>Most Common Material:</b>		CLAY			
<b>Mat2:</b>					
<b>Mat2 Desc:</b>					
<b>Mat3:</b>					
<b>Mat3 Desc:</b>					
<b>Formation Top Depth:</b>		0.0			
<b>Formation End Depth:</b>		30.0			
<b>Formation End Depth UOM:</b>		ft			
<b><u>Overburden and Bedrock</u></b>					
<b><u>Materials Interval</u></b>					
<b>Formation ID:</b>		931000018			
<b>Layer:</b>		3			
<b>Color:</b>					
<b>General Color:</b>					
<b>Mat1:</b>		15			
<b>Most Common Material:</b>		LIMESTONE			
<b>Mat2:</b>					
<b>Mat2 Desc:</b>					
<b>Mat3:</b>					
<b>Mat3 Desc:</b>					
<b>Formation Top Depth:</b>		37.0			
<b>Formation End Depth:</b>		90.0			
<b>Formation End Depth UOM:</b>		ft			
<b><u>Method of Construction &amp; Well</u></b>					
<b><u>Use</u></b>					
<b>Method Construction ID:</b>		961504634			
<b>Method Construction Code:</b>		7			
<b>Method Construction:</b>		Diamond			
<b>Other Method Construction:</b>					
<b><u>Pipe Information</u></b>					
<b>Pipe ID:</b>		10575247			
<b>Casing No:</b>		1			

Map Key	Number of Records	Direction/ Distance (m)	Elev/Diff (m)	Site	DB
---------	-------------------	----------------------------	------------------	------	----

Comment:  
Alt Name:

**Construction Record - Casing**

Casing ID: 930046085  
 Layer: 2  
 Material: 4  
 Open Hole or Material: OPEN HOLE  
 Depth From:  
 Depth To: 90  
 Casing Diameter: 6  
 Casing Diameter UOM: inch  
 Casing Depth UOM: ft

**Construction Record - Casing**

Casing ID: 930046084  
 Layer: 1  
 Material: 1  
 Open Hole or Material: STEEL  
 Depth From:  
 Depth To: 39  
 Casing Diameter: 6  
 Casing Diameter UOM: inch  
 Casing Depth UOM: ft

**Results of Well Yield Testing**

Pump Test ID: 991504634  
 Pump Set At:  
 Static Level: 10.0  
 Final Level After Pumping: 90.0  
 Recommended Pump Depth: 90.0  
 Pumping Rate: 84.0  
 Flowing Rate:  
 Recommended Pump Rate: 84.0  
 Levels UOM: ft  
 Rate UOM: GPM  
 Water State After Test Code: 1  
 Water State After Test: CLEAR  
 Pumping Test Method: 1  
 Pumping Duration HR: 0  
 Pumping Duration MIN: 30  
 Flowing: No

**Water Details**

Water ID: 933457932  
 Layer: 1  
 Kind Code: 1  
 Kind: FRESH  
 Water Found Depth: 89.0  
 Water Found Depth UOM: ft

<a href="#">49</a>	1 of 1	S/189.9	97.9 / -1.00	150 MERIVALE ROAD OTTAWA ON	WWIS
--------------------	--------	---------	--------------	--------------------------------	------

Well ID:	7216196	Data Entry Status:	
Construction Date:		Data Src:	
Primary Water Use:	Monitoring and Test Hole	Date Received:	2/10/2014
Sec. Water Use:	0	Selected Flag:	True

Map Key	Number of Records	Direction/ Distance (m)	Elev/Diff (m)	Site	DB
<b>Final Well Status:</b>	Monitoring and Test Hole			<b>Abandonment Rec:</b>	
<b>Water Type:</b>				<b>Contractor:</b>	7241
<b>Casing Material:</b>				<b>Form Version:</b>	7
<b>Audit No:</b>	Z173848			<b>Owner:</b>	
<b>Tag:</b>	A154124			<b>Street Name:</b>	150 MERIVALE ROAD
<b>Construction Method:</b>				<b>County:</b>	OTTAWA
<b>Elevation (m):</b>				<b>Municipality:</b>	OTTAWA CITY
<b>Elevation Reliability:</b>				<b>Site Info:</b>	
<b>Depth to Bedrock:</b>				<b>Lot:</b>	
<b>Well Depth:</b>				<b>Concession:</b>	
<b>Overburden/Bedrock:</b>				<b>Concession Name:</b>	
<b>Pump Rate:</b>				<b>Easting NAD83:</b>	
<b>Static Water Level:</b>				<b>Northing NAD83:</b>	
<b>Flowing (Y/N):</b>				<b>Zone:</b>	
<b>Flow Rate:</b>				<b>UTM Reliability:</b>	
<b>Clear/Cloudy:</b>					

PDF URL (Map):

**Additional Detail(s) (Map)**

**Well Completed Date:** 2014/01/15  
**Year Completed:** 2014  
**Depth (m):** 9.14  
**Latitude:** 45.3590861919292  
**Longitude:** -75.7373589259577  
**Path:**

**Bore Hole Information**

<b>Bore Hole ID:</b>	1004707593	<b>Elevation:</b>	96.364868
<b>DP2BR:</b>		<b>Elevrc:</b>	
<b>Spatial Status:</b>		<b>Zone:</b>	18
<b>Code OB:</b>		<b>East83:</b>	442249.00
<b>Code OB Desc:</b>		<b>North83:</b>	5023106.00
<b>Open Hole:</b>		<b>Org CS:</b>	UTM83
<b>Cluster Kind:</b>		<b>UTMRC:</b>	4
<b>Date Completed:</b>	15-Jan-2014 00:00:00	<b>UTMRC Desc:</b>	margin of error : 30 m - 100 m
<b>Remarks:</b>		<b>Location Method:</b>	wwr
<b>Elevrc Desc:</b>			
<b>Location Source Date:</b>			
<b>Improvement Location Source:</b>			
<b>Improvement Location Method:</b>			
<b>Source Revision Comment:</b>			
<b>Supplier Comment:</b>			

**Overburden and Bedrock**

**Materials Interval**

**Formation ID:** 1005077863  
**Layer:** 3  
**Color:** 2  
**General Color:** GREY  
**Mat1:** 15  
**Most Common Material:** LIMESTONE  
**Mat2:** 74  
**Mat2 Desc:** LAYERED  
**Mat3:**  
**Mat3 Desc:**  
**Formation Top Depth:** 1.5199999809265137  
**Formation End Depth:** 9.140000343322754  
**Formation End Depth UOM:** m

<b>Map Key</b>	<b>Number of Records</b>	<b>Direction/ Distance (m)</b>	<b>Elev/Diff (m)</b>	<b>Site</b>	<b>DB</b>
<b><u>Overburden and Bedrock Materials Interval</u></b>					
<b>Formation ID:</b>		1005077862			
<b>Layer:</b>		2			
<b>Color:</b>		6			
<b>General Color:</b>		BROWN			
<b>Mat1:</b>		28			
<b>Most Common Material:</b>		SAND			
<b>Mat2:</b>		11			
<b>Mat2 Desc:</b>		GRAVEL			
<b>Mat3:</b>		85			
<b>Mat3 Desc:</b>		SOFT			
<b>Formation Top Depth:</b>		0.3100000023841858			
<b>Formation End Depth:</b>		1.519999809265137			
<b>Formation End Depth UOM:</b>		m			
<b><u>Overburden and Bedrock Materials Interval</u></b>					
<b>Formation ID:</b>		1005077861			
<b>Layer:</b>		1			
<b>Color:</b>		2			
<b>General Color:</b>		GREY			
<b>Mat1:</b>					
<b>Most Common Material:</b>					
<b>Mat2:</b>					
<b>Mat2 Desc:</b>					
<b>Mat3:</b>					
<b>Mat3 Desc:</b>					
<b>Formation Top Depth:</b>		0.0			
<b>Formation End Depth:</b>		0.3100000023841858			
<b>Formation End Depth UOM:</b>		m			
<b><u>Annular Space/Abandonment Sealing Record</u></b>					
<b>Plug ID:</b>		1005077872			
<b>Layer:</b>		1			
<b>Plug From:</b>		0			
<b>Plug To:</b>		0.310000002384186			
<b>Plug Depth UOM:</b>		m			
<b><u>Annular Space/Abandonment Sealing Record</u></b>					
<b>Plug ID:</b>		1005077873			
<b>Layer:</b>		2			
<b>Plug From:</b>		0.310000002384186			
<b>Plug To:</b>		5.78999996185303			
<b>Plug Depth UOM:</b>		m			
<b><u>Annular Space/Abandonment Sealing Record</u></b>					
<b>Plug ID:</b>		1005077874			
<b>Layer:</b>		3			
<b>Plug From:</b>		5.78999996185303			
<b>Plug To:</b>		9.14000034332275			
<b>Plug Depth UOM:</b>		m			



<i>Map Key</i>	<i>Number of Records</i>	<i>Direction/ Distance (m)</i>	<i>Elev/Diff (m)</i>	<i>Site</i>	<i>DB</i>
<b><u>Method of Construction &amp; Well Use</u></b>					
<b>Method Construction ID:</b>		1005077871			
<b>Method Construction Code:</b>		5			
<b>Method Construction:</b>		Air Percussion			
<b>Other Method Construction:</b>					
<b><u>Pipe Information</u></b>					
<b>Pipe ID:</b>		1005077860			
<b>Casing No:</b>		0			
<b>Comment:</b>					
<b>Alt Name:</b>					
<b><u>Construction Record - Casing</u></b>					
<b>Casing ID:</b>		1005077867			
<b>Layer:</b>		1			
<b>Material:</b>		5			
<b>Open Hole or Material:</b>		PLASTIC			
<b>Depth From:</b>		0			
<b>Depth To:</b>		6.09999990463257			
<b>Casing Diameter:</b>		4.03000020980835			
<b>Casing Diameter UOM:</b>		cm			
<b>Casing Depth UOM:</b>		m			
<b><u>Construction Record - Screen</u></b>					
<b>Screen ID:</b>		1005077868			
<b>Layer:</b>		1			
<b>Slot:</b>		10			
<b>Screen Top Depth:</b>		6.09999990463257			
<b>Screen End Depth:</b>		9.14000034332275			
<b>Screen Material:</b>		5			
<b>Screen Depth UOM:</b>		m			
<b>Screen Diameter UOM:</b>		cm			
<b>Screen Diameter:</b>		4.82000017166138			
<b><u>Water Details</u></b>					
<b>Water ID:</b>		1005077866			
<b>Layer:</b>					
<b>Kind Code:</b>					
<b>Kind:</b>					
<b>Water Found Depth:</b>					
<b>Water Found Depth UOM:</b>		m			
<b><u>Hole Diameter</u></b>					
<b>Hole ID:</b>		1005077865			
<b>Diameter:</b>		7.619999885559082			
<b>Depth From:</b>		2.740000009536743			
<b>Depth To:</b>		9.140000343322754			
<b>Hole Depth UOM:</b>		m			
<b>Hole Diameter UOM:</b>		cm			
<b><u>Hole Diameter</u></b>					
<b>Hole ID:</b>		1005077864			
<b>Diameter:</b>		11.430000305175781			

Map Key	Number of Records	Direction/ Distance (m)	Elev/Diff (m)	Site	DB
Depth From:		0.0			
Depth To:		2.740000009536743			
Hole Depth UOM:		m			
Hole Diameter UOM:		cm			

<a href="#">50</a>	1 of 1	S/191.7	97.9 / -1.00	1500 MERIVALE ROAD Ottawa ON	WWIS
--------------------	--------	---------	--------------	---------------------------------	------

<b>Well ID:</b>	7207628	<b>Data Entry Status:</b>	
<b>Construction Date:</b>		<b>Data Src:</b>	
<b>Primary Water Use:</b>	Monitoring and Test Hole	<b>Date Received:</b>	9/12/2013
<b>Sec. Water Use:</b>	0	<b>Selected Flag:</b>	True
<b>Final Well Status:</b>	Monitoring and Test Hole	<b>Abandonment Rec:</b>	
<b>Water Type:</b>		<b>Contractor:</b>	7241
<b>Casing Material:</b>		<b>Form Version:</b>	7
<b>Audit No:</b>	Z173591	<b>Owner:</b>	
<b>Tag:</b>	A149971	<b>Street Name:</b>	1500 MERIVALE ROAD
<b>Construction Method:</b>		<b>County:</b>	OTTAWA
<b>Elevation (m):</b>		<b>Municipality:</b>	NEPEAN TOWNSHIP
<b>Elevation Reliability:</b>		<b>Site Info:</b>	
<b>Depth to Bedrock:</b>		<b>Lot:</b>	
<b>Well Depth:</b>		<b>Concession:</b>	
<b>Overburden/Bedrock:</b>		<b>Concession Name:</b>	
<b>Pump Rate:</b>		<b>Easting NAD83:</b>	
<b>Static Water Level:</b>		<b>Northing NAD83:</b>	
<b>Flowing (Y/N):</b>		<b>Zone:</b>	
<b>Flow Rate:</b>		<b>UTM Reliability:</b>	
<b>Clear/Cloudy:</b>			

PDF URL (Map):

Additional Detail(s) (Map)

<b>Well Completed Date:</b>	2013/08/07
<b>Year Completed:</b>	2013
<b>Depth (m):</b>	5.18
<b>Latitude:</b>	45.3590699212479
<b>Longitude:</b>	-75.7370905886544
<b>Path:</b>	

Bore Hole Information

<b>Bore Hole ID:</b>	1004561990	<b>Elevation:</b>	96.274467
<b>DP2BR:</b>		<b>Elevrc:</b>	
<b>Spatial Status:</b>		<b>Zone:</b>	18
<b>Code OB:</b>		<b>East83:</b>	442270.00
<b>Code OB Desc:</b>		<b>North83:</b>	5023104.00
<b>Open Hole:</b>		<b>Org CS:</b>	UTM83
<b>Cluster Kind:</b>		<b>UTMRC:</b>	4
<b>Date Completed:</b>	07-Aug-2013 00:00:00	<b>UTMRC Desc:</b>	margin of error : 30 m - 100 m
<b>Remarks:</b>		<b>Location Method:</b>	wwr
<b>Elevrc Desc:</b>			
<b>Location Source Date:</b>			
<b>Improvement Location Source:</b>			
<b>Improvement Location Method:</b>			
<b>Source Revision Comment:</b>			
<b>Supplier Comment:</b>			

Overburden and Bedrock  
Materials Interval

<b>Formation ID:</b>	1004597547
----------------------	------------

<b>Map Key</b>	<b>Number of Records</b>	<b>Direction/ Distance (m)</b>	<b>Elev/Diff (m)</b>	<b>Site</b>	<b>DB</b>
<b>Layer:</b>		1			
<b>Color:</b>		2			
<b>General Color:</b>		GREY			
<b>Mat1:</b>					
<b>Most Common Material:</b>					
<b>Mat2:</b>					
<b>Mat2 Desc:</b>					
<b>Mat3:</b>		77			
<b>Mat3 Desc:</b>		LOOSE			
<b>Formation Top Depth:</b>		0.0			
<b>Formation End Depth:</b>		0.3100000023841858			
<b>Formation End Depth UOM:</b>		m			
<b><u>Overburden and Bedrock</u></b>					
<b><u>Materials Interval</u></b>					
<b>Formation ID:</b>		1004597548			
<b>Layer:</b>		2			
<b>Color:</b>		6			
<b>General Color:</b>		BROWN			
<b>Mat1:</b>		28			
<b>Most Common Material:</b>		SAND			
<b>Mat2:</b>		11			
<b>Mat2 Desc:</b>		GRAVEL			
<b>Mat3:</b>		85			
<b>Mat3 Desc:</b>		SOFT			
<b>Formation Top Depth:</b>		0.3100000023841858			
<b>Formation End Depth:</b>		1.2200000286102295			
<b>Formation End Depth UOM:</b>		m			
<b><u>Overburden and Bedrock</u></b>					
<b><u>Materials Interval</u></b>					
<b>Formation ID:</b>		1004597549			
<b>Layer:</b>		3			
<b>Color:</b>		2			
<b>General Color:</b>		GREY			
<b>Mat1:</b>		15			
<b>Most Common Material:</b>		LIMESTONE			
<b>Mat2:</b>		74			
<b>Mat2 Desc:</b>		LAYERED			
<b>Mat3:</b>		73			
<b>Mat3 Desc:</b>		HARD			
<b>Formation Top Depth:</b>		1.2200000286102295			
<b>Formation End Depth:</b>		5.179999828338623			
<b>Formation End Depth UOM:</b>		m			
<b><u>Annular Space/Abandonment</u></b>					
<b><u>Sealing Record</u></b>					
<b>Plug ID:</b>		1004597559			
<b>Layer:</b>		2			
<b>Plug From:</b>		1.83000004291534			
<b>Plug To:</b>		5.17999982833862			
<b>Plug Depth UOM:</b>		m			
<b><u>Annular Space/Abandonment</u></b>					
<b><u>Sealing Record</u></b>					
<b>Plug ID:</b>		1004597558			
<b>Layer:</b>		1			
<b>Plug From:</b>		0			

<b>Map Key</b>	<b>Number of Records</b>	<b>Direction/ Distance (m)</b>	<b>Elev/Diff (m)</b>	<b>Site</b>	<b>DB</b>
<b>Plug To:</b>		1.83000004291534			
<b>Plug Depth UOM:</b>		m			
<b><u>Method of Construction &amp; Well Use</u></b>					
<b>Method Construction ID:</b>		1004597557			
<b>Method Construction Code:</b>		7			
<b>Method Construction:</b>		Diamond			
<b>Other Method Construction:</b>					
<b><u>Pipe Information</u></b>					
<b>Pipe ID:</b>		1004597546			
<b>Casing No:</b>		0			
<b>Comment:</b>					
<b>Alt Name:</b>					
<b><u>Construction Record - Casing</u></b>					
<b>Casing ID:</b>		1004597553			
<b>Layer:</b>		1			
<b>Material:</b>		5			
<b>Open Hole or Material:</b>		PLASTIC			
<b>Depth From:</b>		0			
<b>Depth To:</b>		2.13000011444092			
<b>Casing Diameter:</b>		4.03000020980835			
<b>Casing Diameter UOM:</b>		cm			
<b>Casing Depth UOM:</b>		m			
<b><u>Construction Record - Screen</u></b>					
<b>Screen ID:</b>		1004597554			
<b>Layer:</b>		1			
<b>Slot:</b>		10			
<b>Screen Top Depth:</b>		2.13000011444092			
<b>Screen End Depth:</b>		5.17999982833862			
<b>Screen Material:</b>		5			
<b>Screen Depth UOM:</b>		m			
<b>Screen Diameter UOM:</b>		cm			
<b>Screen Diameter:</b>		4.82000017166138			
<b><u>Water Details</u></b>					
<b>Water ID:</b>		1004597552			
<b>Layer:</b>					
<b>Kind Code:</b>					
<b>Kind:</b>					
<b>Water Found Depth:</b>					
<b>Water Found Depth UOM:</b>		m			
<b><u>Hole Diameter</u></b>					
<b>Hole ID:</b>		1004597550			
<b>Diameter:</b>		11.430000305175781			
<b>Depth From:</b>		0.0			
<b>Depth To:</b>		1.5199999809265137			
<b>Hole Depth UOM:</b>		m			
<b>Hole Diameter UOM:</b>		cm			

Map Key	Number of Records	Direction/ Distance (m)	Elev/Diff (m)	Site	DB
<u>Hole Diameter</u>					
Hole ID:		1004597551			
Diameter:		7.619999885559082			
Depth From:		1.5199999809265137			
Depth To:		5.179999828338623			
Hole Depth UOM:		m			
Hole Diameter UOM:		cm			

<a href="#">51</a>	1 of 1	W/191.8	97.9 / -1.01	lot 35 con 1 ON	WWIS
Well ID:	1505744			Data Entry Status:	
Construction Date:				Data Src:	1
Primary Water Use:	Domestic			Date Received:	8/17/1951
Sec. Water Use:	0			Selected Flag:	True
Final Well Status:	Water Supply			Abandonment Rec:	
Water Type:				Contractor:	3725
Casing Material:				Form Version:	1
Audit No:				Owner:	
Tag:				Street Name:	
Construction Method:				County:	OTTAWA
Elevation (m):				Municipality:	NEPEAN TOWNSHIP
Elevation Reliability:				Site Info:	
Depth to Bedrock:				Lot:	035
Well Depth:				Concession:	01
Overburden/Bedrock:				Concession Name:	RF
Pump Rate:				Easting NAD83:	
Static Water Level:				Northing NAD83:	
Flowing (Y/N):				Zone:	
Flow Rate:				UTM Reliability:	
Clear/Cloudy:					

PDF URL (Map): [https://d2khazk8e83rdv.cloudfront.net/moe\\_mapping/downloads/2Water/Wells\\_pdfs/150\1505744.pdf](https://d2khazk8e83rdv.cloudfront.net/moe_mapping/downloads/2Water/Wells_pdfs/150\1505744.pdf)

Additional Detail(s) (Map)

Well Completed Date: 1950/07/11  
Year Completed: 1950  
Depth (m): 15.5448  
Latitude: 45.3603409723303  
Longitude: -75.7395879521827  
Path: 150\1505744.pdf

Bore Hole Information

Bore Hole ID:	10027787	Elevation:	96.050857
DP2BR:	0.00	Elevrc:	
Spatial Status:		Zone:	18
Code OB:	r	East83:	442075.70
Code OB Desc:	Bedrock	North83:	5023247.00
Open Hole:		Org CS:	
Cluster Kind:		UTMRC:	9
Date Completed:	11-Jul-1950 00:00:00	UTMRC Desc:	unknown UTM
Remarks:		Location Method:	p9
Elevrc Desc:			
Location Source Date:			
Improvement Location Source:			
Improvement Location Method:			
Source Revision Comment:			
Supplier Comment:			

<b>Map Key</b>	<b>Number of Records</b>	<b>Direction/ Distance (m)</b>	<b>Elev/Diff (m)</b>	<b>Site</b>	<b>DB</b>
<b><u>Overburden and Bedrock Materials Interval</u></b>					
<b>Formation ID:</b>		931002868			
<b>Layer:</b>		1			
<b>Color:</b>					
<b>General Color:</b>					
<b>Mat1:</b>		15			
<b>Most Common Material:</b>		LIMESTONE			
<b>Mat2:</b>					
<b>Mat2 Desc:</b>					
<b>Mat3:</b>					
<b>Mat3 Desc:</b>					
<b>Formation Top Depth:</b>		0.0			
<b>Formation End Depth:</b>		51.0			
<b>Formation End Depth UOM:</b>		ft			
<b><u>Method of Construction &amp; Well Use</u></b>					
<b>Method Construction ID:</b>		961505744			
<b>Method Construction Code:</b>		1			
<b>Method Construction:</b>		Cable Tool			
<b>Other Method Construction:</b>					
<b><u>Pipe Information</u></b>					
<b>Pipe ID:</b>		10576357			
<b>Casing No:</b>		1			
<b>Comment:</b>					
<b>Alt Name:</b>					
<b><u>Construction Record - Casing</u></b>					
<b>Casing ID:</b>		930048330			
<b>Layer:</b>		1			
<b>Material:</b>		1			
<b>Open Hole or Material:</b>		STEEL			
<b>Depth From:</b>					
<b>Depth To:</b>		10			
<b>Casing Diameter:</b>		4			
<b>Casing Diameter UOM:</b>		inch			
<b>Casing Depth UOM:</b>		ft			
<b><u>Construction Record - Casing</u></b>					
<b>Casing ID:</b>		930048331			
<b>Layer:</b>		2			
<b>Material:</b>		4			
<b>Open Hole or Material:</b>		OPEN HOLE			
<b>Depth From:</b>					
<b>Depth To:</b>		51			
<b>Casing Diameter:</b>		4			
<b>Casing Diameter UOM:</b>		inch			
<b>Casing Depth UOM:</b>		ft			
<b><u>Results of Well Yield Testing</u></b>					
<b>Pump Test ID:</b>		991505744			
<b>Pump Set At:</b>					
<b>Static Level:</b>		17.0			
<b>Final Level After Pumping:</b>		22.0			

Map Key	Number of Records	Direction/ Distance (m)	Elev/Diff (m)	Site	DB
<b>Recommended Pump Depth:</b>					
<b>Pumping Rate:</b>		4.0			
<b>Flowing Rate:</b>					
<b>Recommended Pump Rate:</b>					
<b>Levels UOM:</b>		ft			
<b>Rate UOM:</b>		GPM			
<b>Water State After Test Code:</b>		1			
<b>Water State After Test:</b>		CLEAR			
<b>Pumping Test Method:</b>		1			
<b>Pumping Duration HR:</b>		0			
<b>Pumping Duration MIN:</b>		15			
<b>Flowing:</b>		No			
<b>Water Details</b>					
<b>Water ID:</b>		933459678			
<b>Layer:</b>		1			
<b>Kind Code:</b>		1			
<b>Kind:</b>		FRESH			
<b>Water Found Depth:</b>		51.0			
<b>Water Found Depth UOM:</b>		ft			
<a href="#">52</a>	1 of 97	ENE/193.6	97.9 / -0.97	C CORP (ONTARIO) INC ATTN ACCOUNTS PAYABLE 1460 MERIVALE RD NEPEAN ON K2E5P2	PRT
<b>Location ID:</b>		18792			
<b>Type:</b>		retail			
<b>Expiry Date:</b>		1991-06-30			
<b>Capacity (L):</b>		0			
<b>Licence #:</b>		0050971001			
<a href="#">52</a>	2 of 97	ENE/193.6	97.9 / -0.97	SUNYS PETROLEUM INC 1460 MERIVALE RD NEPEAN ON K2E5P2	PRT
<b>Location ID:</b>		18792			
<b>Type:</b>		retail			
<b>Expiry Date:</b>		1995-05-31			
<b>Capacity (L):</b>		2000			
<b>Licence #:</b>		0076420132			
<a href="#">52</a>	3 of 97	ENE/193.6	97.9 / -0.97	SUNYS PETROLEUM INC 1460 MERIVALE RD NEPEAN ON K2E5P2	PRT
<b>Location ID:</b>		18792			
<b>Type:</b>		retail			
<b>Expiry Date:</b>		1995-12-31			
<b>Capacity (L):</b>		94500			
<b>Licence #:</b>		0076342534			
<a href="#">52</a>	4 of 97	ENE/193.6	97.9 / -0.97	1460 MERIVALE RD. NEPEAN, ONT. ON	PRT
<b>Location ID:</b>		9657			
<b>Type:</b>		retail			
<b>Expiry Date:</b>					

Map Key	Number of Records	Direction/ Distance (m)	Elev/Diff (m)	Site	DB
Capacity (L): Licence #:					
<a href="#">52</a>	5 of 97	ENE/193.6	97.9 / -0.97	LOBLAWS LIMITED C.O.B. AS "LOBLAWS" 082-8 1460 MERIVALE ROAD OTTAWA ON	PES
<b>Detail Licence No:</b> <b>Licence No:</b> <b>Status:</b> <b>Approval Date:</b> <b>Report Source:</b> <b>Licence Type:</b> Vendor <b>Licence Type Code:</b> <b>Licence Class:</b> <b>Licence Control:</b> <b>Latitude:</b> <b>Longitude:</b> <b>Lot:</b> <b>Concession:</b> <b>Region:</b> <b>District:</b> <b>County:</b> <b>Trade Name:</b> <b>PDF Link:</b>		<b>Operator Box:</b> <b>Operator Class:</b> <b>Operator No:</b> <b>Operator Type:</b> <b>Oper Area Code:</b> <b>Oper Phone No:</b> <b>Operator Ext:</b> <b>Operator Lot:</b> <b>Oper Concession:</b> <b>Operator Region:</b> <b>Operator District:</b> <b>Operator County:</b> <b>Op Municipality:</b> <b>Post Office Box:</b> <b>MOE District:</b> <b>SWP Area Name:</b>			
<a href="#">52</a>	6 of 97	ENE/193.6	97.9 / -0.97	LOBLAWS SUPERMARKETS LTD. 1460 MERIVALE ROAD OTTAWA ON K2J 3W6	PES
<b>Detail Licence No:</b> <b>Licence No:</b> <b>Status:</b> <b>Approval Date:</b> <b>Report Source:</b> <b>Licence Type:</b> Vendor <b>Licence Type Code:</b> <b>Licence Class:</b> <b>Licence Control:</b> <b>Latitude:</b> <b>Longitude:</b> <b>Lot:</b> <b>Concession:</b> <b>Region:</b> <b>District:</b> <b>County:</b> <b>Trade Name:</b> <b>PDF Link:</b>		<b>Operator Box:</b> <b>Operator Class:</b> <b>Operator No:</b> <b>Operator Type:</b> <b>Oper Area Code:</b> <b>Oper Phone No:</b> <b>Operator Ext:</b> <b>Operator Lot:</b> <b>Oper Concession:</b> <b>Operator Region:</b> <b>Operator District:</b> <b>Operator County:</b> <b>Op Municipality:</b> <b>Post Office Box:</b> <b>MOE District:</b> <b>SWP Area Name:</b>			
<a href="#">52</a>	7 of 97	ENE/193.6	97.9 / -0.97	SUNYS PETROLEUM INC 1460 MERIVALE RD NEPEAN ON K2E5P2	RST
<b>Headcode:</b> 1186800 <b>Headcode Desc:</b> Service Stations-Gasoline, Oil & Natural Gas <b>Phone:</b> 6132262132 <b>List Name:</b> <b>Description:</b>					



Map Key	Number of Records	Direction/ Distance (m)	Elev/Diff (m)	Site	DB
<a href="#">52</a>	8 of 97	ENE/193.6	97.9 / -0.97	NATIONAL GROCERIES COMPANY LTD 1460 MERIVALE RD OTTAWA CITY ON	SPL
<b>Ref No:</b>	225207			<b>Discharger Report:</b>	
<b>Site No:</b>				<b>Material Group:</b>	
<b>Incident Dt:</b>	5/12/2002			<b>Health/Env Conseq:</b>	
<b>Year:</b>				<b>Client Type:</b>	
<b>Incident Cause:</b>	PIPE/HOSE LEAK			<b>Sector Type:</b>	
<b>Incident Event:</b>				<b>Agency Involved:</b>	
<b>Contaminant Code:</b>				<b>Nearest Watercourse:</b>	
<b>Contaminant Name:</b>				<b>Site Address:</b>	
<b>Contaminant Limit 1:</b>				<b>Site District Office:</b>	
<b>Contam Limit Freq 1:</b>				<b>Site Postal Code:</b>	
<b>Contaminant UN No 1:</b>				<b>Site Region:</b>	
<b>Environment Impact:</b>	POSSIBLE			<b>Site Municipality:</b>	20101
<b>Nature of Impact:</b>	Soil contamination			<b>Site Lot:</b>	
<b>Receiving Medium:</b>	LAND			<b>Site Conc:</b>	
<b>Receiving Env:</b>				<b>Northing:</b>	
<b>MOE Response:</b>				<b>Easting:</b>	
<b>Dt MOE Arvl on Scn:</b>				<b>Site Geo Ref Accu:</b>	
<b>MOE Reported Dt:</b>	5/12/2000			<b>Site Map Datum:</b>	
<b>Dt Document Closed:</b>				<b>SAC Action Class:</b>	
<b>Incident Reason:</b>	EQUIPMENT FAILURE			<b>Source Type:</b>	
<b>Site Name:</b>					
<b>Site County/District:</b>					
<b>Site Geo Ref Meth:</b>					
<b>Incident Summary:</b>	NATIONAL GROCERIES: 30 L DIESEL SPILLED TO CUSTOMERS YARD. CLEAN UP STARTED				
<b>Contaminant Qty:</b>					

<a href="#">52</a>	9 of 97	ENE/193.6	97.9 / -0.97	NATIONAL GROCERIES COMPANY LTD 1460 MERIVALE RD OTTAWA CITY ON	SPL
<b>Ref No:</b>	234800			<b>Discharger Report:</b>	
<b>Site No:</b>				<b>Material Group:</b>	
<b>Incident Dt:</b>	8/5/2002			<b>Health/Env Conseq:</b>	
<b>Year:</b>				<b>Client Type:</b>	
<b>Incident Cause:</b>	PIPE/HOSE LEAK			<b>Sector Type:</b>	
<b>Incident Event:</b>				<b>Agency Involved:</b>	
<b>Contaminant Code:</b>				<b>Nearest Watercourse:</b>	
<b>Contaminant Name:</b>				<b>Site Address:</b>	
<b>Contaminant Limit 1:</b>				<b>Site District Office:</b>	
<b>Contam Limit Freq 1:</b>				<b>Site Postal Code:</b>	
<b>Contaminant UN No 1:</b>				<b>Site Region:</b>	
<b>Environment Impact:</b>	POSSIBLE			<b>Site Municipality:</b>	20101
<b>Nature of Impact:</b>	Soil contamination			<b>Site Lot:</b>	
<b>Receiving Medium:</b>	LAND			<b>Site Conc:</b>	
<b>Receiving Env:</b>				<b>Northing:</b>	
<b>MOE Response:</b>				<b>Easting:</b>	
<b>Dt MOE Arvl on Scn:</b>				<b>Site Geo Ref Accu:</b>	
<b>MOE Reported Dt:</b>	8/5/2002			<b>Site Map Datum:</b>	
<b>Dt Document Closed:</b>				<b>SAC Action Class:</b>	
<b>Incident Reason:</b>	EQUIPMENT FAILURE			<b>Source Type:</b>	
<b>Site Name:</b>					
<b>Site County/District:</b>					
<b>Site Geo Ref Meth:</b>					
<b>Incident Summary:</b>	NATIONAL GROCERIES: SMALL QUANT DIESEL TO ASPHALT FROM TRAILER, CLEANED UP.				
<b>Contaminant Qty:</b>					

Map Key	Number of Records	Direction/ Distance (m)	Elev/Diff (m)	Site	DB
<a href="#">52</a>	10 of 97	ENE/193.6	97.9 / -0.97	LOBLAWS SUPERMARKETS LTD #1082 1460 MERIVALE RD OTTAWA ON K2E 5P2	PES
<b>Detail Licence No:</b> 23-01-10216-0 <b>Licence No:</b> 10216 <b>Status:</b> <b>Approval Date:</b> <b>Report Source:</b> <b>Licence Type:</b> Limited Vendor <b>Licence Type Code:</b> 23 <b>Licence Class:</b> 01 <b>Licence Control:</b> 0 <b>Latitude:</b> <b>Longitude:</b> <b>Lot:</b> <b>Concession:</b> <b>Region:</b> 4 <b>District:</b> <b>County:</b> 15 <b>Trade Name:</b> <b>PDF Link:</b>		<b>Operator Box:</b> <b>Operator Class:</b> <b>Operator No:</b> <b>Operator Type:</b> <b>Oper Area Code:</b> <b>Oper Phone No:</b> <b>Operator Ext:</b> <b>Operator Lot:</b> <b>Oper Concession:</b> <b>Operator Region:</b> 4 <b>Operator District:</b> <b>Operator County:</b> 15 <b>Op Municipality:</b> <b>Post Office Box:</b> <b>MOE District:</b> <b>SWP Area Name:</b>			
<a href="#">52</a>	11 of 97	ENE/193.6	97.9 / -0.97	LOBLAWS SUPERMARKETS LTD. 24-850 1460 MERIVALE ROAD NEPEAN ON K2E 5P2	GEN
<b>Generator No:</b> ON0270302 <b>Status:</b> <b>Approval Years:</b> 92,93,94,95,96 <b>Contam. Facility:</b> <b>MHSW Facility:</b> <b>SIC Code:</b> 6011 <b>SIC Description:</b> GROCERY FOOD STORES		<b>PO Box No:</b> <b>Country:</b> <b>Choice of Contact:</b> <b>Co Admin:</b> <b>Phone No Admin:</b>			
<b><u>Detail(s)</u></b>					
<b>Waste Class:</b> 264 <b>Waste Class Desc:</b> PHOTOPROCESSING WASTES					
<a href="#">52</a>	12 of 97	ENE/193.6	97.9 / -0.97	LOBLAWS SUPERMARKETS LTD 1460 MERIVALE ROAD NEPEAN ON K2E 5P2	GEN
<b>Generator No:</b> ON0270302 <b>Status:</b> <b>Approval Years:</b> 97 <b>Contam. Facility:</b> <b>MHSW Facility:</b> <b>SIC Code:</b> 6011 <b>SIC Description:</b> GROCERY FOOD STORES		<b>PO Box No:</b> <b>Country:</b> <b>Choice of Contact:</b> <b>Co Admin:</b> <b>Phone No Admin:</b>			
<b><u>Detail(s)</u></b>					
<b>Waste Class:</b> 264 <b>Waste Class Desc:</b> PHOTOPROCESSING WASTES					
<a href="#">52</a>	13 of 97	ENE/193.6	97.9 / -0.97	LOBLAWS SUPERMARKETS LIMITED 1460 MERIVALE ROAD NEPEAN ON K2E 5P2	GEN

Map Key	Number of Records	Direction/ Distance (m)	Elev/Diff (m)	Site	DB
<b>Generator No:</b> ON0270302 <b>Status:</b> <b>Approval Years:</b> 98,99,00,01 <b>Contam. Facility:</b> <b>MHSW Facility:</b> <b>SIC Code:</b> 6011 <b>SIC Description:</b> GROCERY FOOD STORES <b>PO Box No:</b> <b>Country:</b> <b>Choice of Contact:</b> <b>Co Admin:</b> <b>Phone No Admin:</b>					
<u>Detail(s)</u>					
<b>Waste Class:</b> 264 <b>Waste Class Desc:</b> PHOTOPROCESSING WASTES					
<a href="#">52</a>	14 of 97	ENE/193.6	97.9 / -0.97	SPORTS EXPERTS #51 1460 MERIVALE RD. NEPEAN ON K2E 5P2	GEN
<b>Generator No:</b> ON1050300 <b>Status:</b> <b>Approval Years:</b> 88,89,90 <b>Contam. Facility:</b> <b>MHSW Facility:</b> <b>SIC Code:</b> 6541 <b>SIC Description:</b> SPORTING GOODS STORE <b>PO Box No:</b> <b>Country:</b> <b>Choice of Contact:</b> <b>Co Admin:</b> <b>Phone No Admin:</b>					
<u>Detail(s)</u>					
<b>Waste Class:</b> 213 <b>Waste Class Desc:</b> PETROLEUM DISTILLATES					
<a href="#">52</a>	15 of 97	ENE/193.6	97.9 / -0.97	SPORTS EXPERTS #51 34-397 1460 MERIVALE RD. NEPEAN ON K2E 5P2	GEN
<b>Generator No:</b> ON1050300 <b>Status:</b> <b>Approval Years:</b> 92,93,94,95,96,97,98 <b>Contam. Facility:</b> <b>MHSW Facility:</b> <b>SIC Code:</b> 6541 <b>SIC Description:</b> SPORTING GOODS STORE <b>PO Box No:</b> <b>Country:</b> <b>Choice of Contact:</b> <b>Co Admin:</b> <b>Phone No Admin:</b>					
<u>Detail(s)</u>					
<b>Waste Class:</b> 213 <b>Waste Class Desc:</b> PETROLEUM DISTILLATES					
<a href="#">52</a>	16 of 97	ENE/193.6	97.9 / -0.97	SPORTS EXPERTS #51 1460 MERIVALE ROAD NEPEAN ON K2E 5P2	GEN
<b>Generator No:</b> ON1050300 <b>Status:</b> <b>Approval Years:</b> 99,00,01 <b>Contam. Facility:</b> <b>MHSW Facility:</b> <b>SIC Code:</b> 6541 <b>SIC Description:</b> SPORTING GOODS STORE <b>PO Box No:</b> <b>Country:</b> <b>Choice of Contact:</b> <b>Co Admin:</b> <b>Phone No Admin:</b>					
<u>Detail(s)</u>					

Map Key	Number of Records	Direction/ Distance (m)	Elev/Diff (m)	Site	DB
<b>Waste Class:</b>		213			
<b>Waste Class Desc:</b>		PETROLEUM DISTILLATES			
<a href="#">52</a>	17 of 97	ENE/193.6	97.9 / -0.97	SHOPPERS DRUG MART 1460 MERIVALE ROAD OTTAWA ON K2E 5P2	GEN
<b>Generator No:</b>	ON2530727			<b>PO Box No:</b>	
<b>Status:</b>				<b>Country:</b>	
<b>Approval Years:</b>	99,00,01			<b>Choice of Contact:</b>	
<b>Contam. Facility:</b>				<b>Co Admin:</b>	
<b>MHSW Facility:</b>				<b>Phone No Admin:</b>	
<b>SIC Code:</b>	6031				
<b>SIC Description:</b>	PHARMACIES				
<b>Detail(s)</b>					
<b>Waste Class:</b>		261			
<b>Waste Class Desc:</b>		PHARMACEUTICALS			
<b>Waste Class:</b>		312			
<b>Waste Class Desc:</b>		PATHOLOGICAL WASTES			
<a href="#">52</a>	18 of 97	ENE/193.6	97.9 / -0.97	SHOPPERS DRUG MART #627 1460 MERIVALE RD OTTAWA ON K2E5P2	PES
<b>Detail Licence No:</b>				<b>Operator Box:</b>	
<b>Licence No:</b>				<b>Operator Class:</b>	
<b>Status:</b>				<b>Operator No:</b>	
<b>Approval Date:</b>				<b>Operator Type:</b>	
<b>Report Source:</b>				<b>Oper Area Code:</b>	
<b>Licence Type:</b>	Limited Vendor			<b>Oper Phone No:</b>	
<b>Licence Type Code:</b>	23			<b>Operator Ext:</b>	
<b>Licence Class:</b>				<b>Operator Lot:</b>	
<b>Licence Control:</b>				<b>Oper Concession:</b>	
<b>Latitude:</b>				<b>Operator Region:</b>	
<b>Longitude:</b>				<b>Operator District:</b>	
<b>Lot:</b>				<b>Operator County:</b>	
<b>Concession:</b>				<b>Op Municipality:</b>	
<b>Region:</b>				<b>Post Office Box:</b>	
<b>District:</b>				<b>MOE District:</b>	
<b>County:</b>				<b>SWP Area Name:</b>	
<b>Trade Name:</b>					
<b>PDF Link:</b>					
<a href="#">52</a>	19 of 97	ENE/193.6	97.9 / -0.97	SJL HOLDINGS LIMITED 1460 MERIVALE ROAD OTTAWA ON K2E 5N9	GEN
<b>Generator No:</b>	ON3996858			<b>PO Box No:</b>	
<b>Status:</b>				<b>Country:</b>	
<b>Approval Years:</b>	05			<b>Choice of Contact:</b>	
<b>Contam. Facility:</b>				<b>Co Admin:</b>	
<b>MHSW Facility:</b>				<b>Phone No Admin:</b>	
<b>SIC Code:</b>	447190				
<b>SIC Description:</b>	Other Gasoline Stations				
<b>Detail(s)</b>					

Map Key	Number of Records	Direction/ Distance (m)	Elev/Diff (m)	Site	DB
<b>Waste Class:</b>		221			
<b>Waste Class Desc:</b>		LIGHT FUELS			
<a href="#">52</a>	20 of 97	ENE/193.6	97.9 / -0.97	LOBLAW PROPERTIES LTD GASBAR DIV 1460 MERIVALE RD OTTAWA ON	FSTH
<b>License Issue Date:</b>		11/1/2006			
<b>Tank Status:</b>		Licensed			
<b>Tank Status As Of:</b>		August 2007			
<b>Operation Type:</b>		Retail Fuel Outlet			
<b>Facility Type:</b>		Gasoline Station - Self Serve			
<b>--Details--</b>					
<b>Status:</b>		Active			
<b>Year of Installation:</b>		2005			
<b>Corrosion Protection:</b>					
<b>Capacity:</b>		65000			
<b>Tank Fuel Type:</b>		Liquid Fuel Double Wall UST - Gasoline			
<b>Status:</b>		Active			
<b>Year of Installation:</b>		2005			
<b>Corrosion Protection:</b>					
<b>Capacity:</b>		65000			
<b>Tank Fuel Type:</b>		Liquid Fuel Double Wall UST - Gasoline			
<a href="#">52</a>	21 of 97	ENE/193.6	97.9 / -0.97	Reno Realty Holdings Limited 1460 Merivale Road, Ottawa, Ontario, K2E 5P2, ON	RSC
<b>RSC ID:</b>		2181			
<b>RA No:</b>				<b>Cert Date:</b> 12-Aug-05	
<b>RSC Type:</b>				<b>Cert Prop Use No:</b> No CPU	
<b>Curr Property Use:</b>		Commercial		<b>Intended Prop Use:</b> Commercial	
<b>Ministry District:</b>		OTTAWA		<b>Qual Person Name:</b> Mr. Bert Cohen	
<b>Filing Date:</b>		6-Sep-05		<b>Stratified (Y/N):</b>	
<b>Date Ack:</b>				<b>Audit (Y/N):</b>	
<b>Date Returned:</b>				<b>Entire Leg Prop. (Y/N):</b> No	
<b>Restoration Type:</b>				<b>Accuracy Estimate:</b> 21 to 100 meters	
<b>Soil Type:</b>				<b>Telephone:</b> 416-3226828	
<b>Criteria:</b>				<b>Fax:</b> 416-3225247	
<b>CPU Issued Sect 1686:</b>		No		<b>Email:</b>	
<b>Asmt Roll No:</b>		0614 084 802 21200 0000			
<b>Prop ID No (PIN):</b>		04686-0011 (LT) (PINS for RSC portion of property are 04686-0011 and 04686-0012)			
<b>Property Municipal Address:</b>		1460 Merivale Road, Ottawa, Ontario, K2E 5P2,			
<b>Mailing Address:</b>		Suite 507, 10 BELLAIR ST, TORONTO, ON, M5R 3T8			
<b>Latitude &amp; Longitude:</b>		45.36084890N 75.73481540W (converted from UTM)			
<b>UTM Coordinates:</b>		NAD83 18-442450-5023300			
<b>Consultant:</b>					
<b>Legal Desc:</b>		Part of Lot 35, Concession A, Rideau Front, being parts of Lots 17, 18, and 19 as shown on Registered Plan No. 30, and part of Lot 35, Concession A, Rideau Front, being part of Lot 19 on Plan No. 35 (portion covered by RSC is Part of Lot 17, Registered Plan 30, formerly City of Nepean, now City of Ottawa, Plan 4R-20481 received and deposited on August 5, 2005)			
<b>Measurement Method:</b>		Interpolation from a map			
<b>Applicable Standards:</b>		Full Depth Site Conditions Standard, with Nonpotable Ground Water, Coarse Textured Soil, for Industrial/Commercial/Community property use			
<b>RSC PDF:</b>					
<a href="#">52</a>	22 of 97	ENE/193.6	97.9 / -0.97	Loblaws Companies East 1460 Merivale Rd. Ottawa ON	SPL

Map Key	Number of Records	Direction/ Distance (m)	Elev/Diff (m)	Site	DB
<b>Ref No:</b>	4344-5V7QNB			<b>Discharger Report:</b>	
<b>Site No:</b>				<b>Material Group:</b>	Gases/Particulate
<b>Incident Dt:</b>	1/2/2004			<b>Health/Env Conseq:</b>	
<b>Year:</b>				<b>Client Type:</b>	
<b>Incident Cause:</b>	Cooling System Leak			<b>Sector Type:</b>	Other
<b>Incident Event:</b>				<b>Agency Involved:</b>	
<b>Contaminant Code:</b>	38			<b>Nearest Watercourse:</b>	
<b>Contaminant Name:</b>	REFRIGERANT GAS, N.O.S.			<b>Site Address:</b>	
<b>Contaminant Limit 1:</b>				<b>Site District Office:</b>	Ottawa
<b>Contam Limit Freq 1:</b>				<b>Site Postal Code:</b>	
<b>Contaminant UN No 1:</b>				<b>Site Region:</b>	Eastern
<b>Environment Impact:</b>	Not Anticipated			<b>Site Municipality:</b>	Ottawa
<b>Nature of Impact:</b>	Air Pollution			<b>Site Lot:</b>	
<b>Receiving Medium:</b>	Air			<b>Site Conc:</b>	
<b>Receiving Env:</b>				<b>Northing:</b>	
<b>MOE Response:</b>				<b>Easting:</b>	
<b>Dt MOE Arvl on Scn:</b>				<b>Site Geo Ref Accu:</b>	
<b>MOE Reported Dt:</b>	1/14/2004			<b>Site Map Datum:</b>	
<b>Dt Document Closed:</b>				<b>SAC Action Class:</b>	
<b>Incident Reason:</b>	Unknown - Reason not determined			<b>Source Type:</b>	
<b>Site Name:</b>	LOBLAWS # 082<UNOFFICIAL>				
<b>Site County/District:</b>					
<b>Site Geo Ref Meth:</b>					
<b>Incident Summary:</b>	Loblaws - 300 lbs. R404A added to system.				
<b>Contaminant Qty:</b>					

<a href="#">52</a>	23 of 97	ENE/193.6	97.9 / -0.97	LOBLAW PROPERTIES LTD AT THE PUMPS GASBAR DIV 1460 MERIVALE RD OTTAWA ON	FSTH
--------------------	----------	-----------	--------------	---	------

**License Issue Date:** 11/1/2006 3:23:00 PM  
**Tank Status:** Licensed  
**Tank Status As Of:** December 2008  
**Operation Type:** Retail Fuel Outlet  
**Facility Type:** Gasoline Station - Self Serve

**--Details--**

**Status:** Active  
**Year of Installation:** 2005  
**Corrosion Protection:**  
**Capacity:** 65000  
**Tank Fuel Type:** Liquid Fuel Double Wall UST - Gasoline

**Status:** Active  
**Year of Installation:** 2005  
**Corrosion Protection:**  
**Capacity:** 65000  
**Tank Fuel Type:** Liquid Fuel Double Wall UST - Gasoline

<a href="#">52</a>	24 of 97	ENE/193.6	97.9 / -0.97	LOBLAWS SUPERMARKETS LTD #1082 1460 MERIVALE RD OTTAWA ON K2E5P2	PES
--------------------	----------	-----------	--------------	--	-----

**Detail Licence No:**  
**Licence No:**  
**Status:**  
**Approval Date:**  
**Report Source:**  
**Licence Type:** Vendor  
**Licence Type Code:**

**Operator Box:**  
**Operator Class:**  
**Operator No:**  
**Operator Type:**  
**Oper Area Code:**  
**Oper Phone No:**  
**Operator Ext:**

Map Key	Number of Records	Direction/ Distance (m)	Elev/Diff (m)	Site	DB
<b>Licence Class:</b> <b>Licence Control:</b> <b>Latitude:</b> <b>Longitude:</b> <b>Lot:</b> <b>Concession:</b> <b>Region:</b> <b>District:</b> <b>County:</b> <b>Trade Name:</b> <b>PDF Link:</b>				<b>Operator Lot:</b> <b>Oper Concession:</b> <b>Operator Region:</b> <b>Operator District:</b> <b>Operator County:</b> <b>Op Municipality:</b> <b>Post Office Box:</b> <b>MOE District:</b> <b>SWP Area Name:</b>	

<a href="#">52</a>	25 of 97	ENE/193.6	97.9 / -0.97	SHOPPERS DRUG MART #627 1460 MERIVALE RD OTTAWA ON K2E5P2	PES
<b>Detail Licence No:</b> <b>Licence No:</b> <b>Status:</b> <b>Approval Date:</b> <b>Report Source:</b> <b>Licence Type:</b> Vendor <b>Licence Type Code:</b> <b>Licence Class:</b> <b>Licence Control:</b> <b>Latitude:</b> <b>Longitude:</b> <b>Lot:</b> <b>Concession:</b> <b>Region:</b> <b>District:</b> <b>County:</b> <b>Trade Name:</b> <b>PDF Link:</b>				<b>Operator Box:</b> <b>Operator Class:</b> <b>Operator No:</b> <b>Operator Type:</b> <b>Oper Area Code:</b> <b>Oper Phone No:</b> <b>Operator Ext:</b> <b>Operator Lot:</b> <b>Oper Concession:</b> <b>Operator Region:</b> <b>Operator District:</b> <b>Operator County:</b> <b>Op Municipality:</b> <b>Post Office Box:</b> <b>MOE District:</b> <b>SWP Area Name:</b>	

<a href="#">52</a>	26 of 97	ENE/193.6	97.9 / -0.97	Parson Refrigeration (1985) Ltd. 1460 Merivale Rd Ottawa ON	SPL
<b>Ref No:</b> 2372-7THUJE <b>Site No:</b> <b>Incident Dt:</b> <b>Year:</b> <b>Incident Cause:</b> Pipe Or Hose Leak <b>Incident Event:</b> <b>Contaminant Code:</b> <b>Contaminant Name:</b> REFRIGERANT GAS, N.O.S. <b>Contaminant Limit 1:</b> <b>Contam Limit Freq 1:</b> <b>Contaminant UN No 1:</b> <b>Environment Impact:</b> Possible <b>Nature of Impact:</b> Air Pollution <b>Receiving Medium:</b> <b>Receiving Env:</b> <b>MOE Response:</b> No Field Response <b>Dt MOE Arvl on Scn:</b> <b>MOE Reported Dt:</b> 6/30/2009 <b>Dt Document Closed:</b> <b>Incident Reason:</b> Spill <b>Site Name:</b> 1460 Merivale Road <b>Site County/District:</b> <b>Site Geo Ref Meth:</b>				<b>Discharger Report:</b> <b>Material Group:</b> <b>Health/Env Conseq:</b> <b>Client Type:</b> <b>Sector Type:</b> Other <b>Agency Involved:</b> <b>Nearest Watercourse:</b> <b>Site Address:</b> <b>Site District Office:</b> <b>Site Postal Code:</b> <b>Site Region:</b> <b>Site Municipality:</b> Ottawa <b>Site Lot:</b> <b>Site Conc:</b> <b>Northing:</b> NA <b>Easting:</b> NA <b>Site Geo Ref Accu:</b> <b>Site Map Datum:</b> <b>SAC Action Class:</b> Air Spills - Gases and Vapours <b>Source Type:</b>	

Map Key	Number of Records	Direction/ Distance (m)	Elev/Diff (m)	Site	DB
<b>Incident Summary:</b>		Loblaws: 113 kg of R408A to atm			
<b>Contaminant Qty:</b>		113 kg			
<a href="#">52</a>	27 of 97	ENE/193.6	97.9 / -0.97	Loblaw Properties Limited 1460 Merivale Road Ottawa ON	CA
<b>Certificate #:</b>		6321-6HWJW3			
<b>Application Year:</b>		2005			
<b>Issue Date:</b>		12/1/2005			
<b>Approval Type:</b>		Industrial Sewage Works			
<b>Status:</b>		Revoked and/or Replaced			
<b>Application Type:</b>					
<b>Client Name:</b>					
<b>Client Address:</b>					
<b>Client City:</b>					
<b>Client Postal Code:</b>					
<b>Project Description:</b>					
<b>Contaminants:</b>					
<b>Emission Control:</b>					
<a href="#">52</a>	28 of 97	ENE/193.6	97.9 / -0.97	Loblaw Properties Limited 1460 Merivale Road Ottawa ON	CA
<b>Certificate #:</b>		7379-6R9QFV			
<b>Application Year:</b>		2006			
<b>Issue Date:</b>		7/26/2006			
<b>Approval Type:</b>		Industrial Sewage Works			
<b>Status:</b>		Approved			
<b>Application Type:</b>					
<b>Client Name:</b>					
<b>Client Address:</b>					
<b>Client City:</b>					
<b>Client Postal Code:</b>					
<b>Project Description:</b>					
<b>Contaminants:</b>					
<b>Emission Control:</b>					
<a href="#">52</a>	29 of 97	ENE/193.6	97.9 / -0.97	MAC'S CONVENIENCE STORES INC** 1460 MERIVALE RD NEPEAN ON K2E 5P2	DTNK
<b><u>Delisted Expired Fuel Safety Facilities</u></b>					
<b>Instance No:</b>		10060021		<b>Facility Location:</b>	
<b>Status:</b>		EXPIRED		<b>Facility Type:</b>	
<b>Instance ID:</b>				<b>Fuel Type 2:</b>	
<b>Instance Type:</b>		FS Facility		<b>Fuel Type 3:</b>	
<b>Instance Creation Dt:</b>				<b>Panam Related:</b>	
<b>Instance Install Dt:</b>				<b>Panam Venue Nm:</b>	
<b>Item Description:</b>				<b>External Identifier:</b>	
<b>Manufacturer:</b>				<b>Item:</b>	
<b>Model:</b>				<b>Piping Steel:</b>	
<b>Serial No:</b>				<b>Piping Galvanized:</b>	
<b>ULC Standard:</b>				<b>Tank Single Wall St:</b>	
<b>Quantity:</b>				<b>Piping Underground:</b>	
<b>Unit of Measure:</b>				<b>Tank Underground:</b>	



Map Key	Number of Records	Direction/ Distance (m)	Elev/Diff (m)	Site	DB
<b>Overfill Prot Type:</b> <b>Creation Date:</b> <b>Next Periodic Str DT:</b> <b>Expired Date:</b> 7/1/1990 <b>Max Hazard Rank:</b> <b>TSSA Base Sched Cycle 2:</b> <b>TSSAMax Hazard Rank 1:</b> <b>TSSA Risk Based Periodic Yn:</b> <b>TSSA Volume of Directives:</b> <b>TSSA Periodic Exempt:</b> <b>TSSA Statutory Interval:</b> <b>TSSA Recd Insp Interva:</b> <b>TSSA Recd Tolerance:</b> <b>TSSA Program Area:</b> <b>TSSA Program Area 2:</b> <b>Description:</b>				<b>Record Date:</b> Up to May 2013 <b>Eris Filename:</b> <b>Source:</b> <b>Original Source:</b> EXP	

<a href="#">52</a>	30 of 97	ENE/193.6	97.9 / -0.97	SUNYS PETROLEUM INC 1460 MERIVALE RD NEPEAN ON K2E 5P2	DTNK
--------------------	----------	-----------	--------------	--	------

**Delisted Expired Fuel Safety Facilities**

<b>Instance No:</b> 9883687 <b>Status:</b> EXPIRED <b>Instance ID:</b> <b>Instance Type:</b> FS Facility <b>Instance Creation Dt:</b> <b>Instance Install Dt:</b> <b>Item Description:</b> <b>Manufacturer:</b> <b>Model:</b> <b>Serial No:</b> <b>ULC Standard:</b> <b>Quantity:</b> <b>Unit of Measure:</b> <b>Overfill Prot Type:</b> <b>Creation Date:</b> <b>Next Periodic Str DT:</b> <b>Expired Date:</b> 1/22/1992 <b>Max Hazard Rank:</b> <b>TSSA Base Sched Cycle 2:</b> <b>TSSAMax Hazard Rank 1:</b> <b>TSSA Risk Based Periodic Yn:</b> <b>TSSA Volume of Directives:</b> <b>TSSA Periodic Exempt:</b> <b>TSSA Statutory Interval:</b> <b>TSSA Recd Insp Interva:</b> <b>TSSA Recd Tolerance:</b> <b>TSSA Program Area:</b> <b>TSSA Program Area 2:</b> <b>Description:</b>	<b>Facility Location:</b> <b>Facility Type:</b> <b>Fuel Type 2:</b> <b>Fuel Type 3:</b> <b>Panam Related:</b> <b>Panam Venue Nm:</b> <b>External Identifier:</b> <b>Item:</b> <b>Piping Steel:</b> <b>Piping Galvanized:</b> <b>Tank Single Wall St:</b> <b>Piping Underground:</b> <b>Tank Underground:</b> <b>Record Date:</b> Up to May 2013 <b>Eris Filename:</b> <b>Source:</b> <b>Original Source:</b> EXP
--	--

<a href="#">52</a>	31 of 97	ENE/193.6	97.9 / -0.97	SUNYS ENERGY INC 1460 MERIVALE RD NEPEAN ON K2E 5P2	DTNK
--------------------	----------	-----------	--------------	---	------

**Delisted Expired Fuel Safety Facilities**

Map Key	Number of Records	Direction/ Distance (m)	Elev/Diff (m)	Site	DB
Instance No:	10142288			Facility Location:	
Status:	EXPIRED			Facility Type:	
Instance ID:				Fuel Type 2:	
Instance Type:	FS Facility			Fuel Type 3:	
Instance Creation Dt:				Panam Related:	
Instance Install Dt:				Panam Venue Nm:	
Item Description:				External Identifier:	
Manufacturer:				Item:	
Model:				Piping Steel:	
Serial No:				Piping Galvanized:	
ULC Standard:				Tank Single Wall St:	
Quantity:				Piping Underground:	
Unit of Measure:				Tank Underground:	
Overfill Prot Type:				Record Date:	Up to May 2013
Creation Date:				Eris Filename:	
Next Periodic Str DT:				Source:	
Expired Date:	6/6/2009			Original Source:	EXP
Max Hazard Rank:					
TSSA Base Sched Cycle 2:					
TSSAMax Hazard Rank 1:					
TSSA Risk Based Periodic Yn:					
TSSA Volume of Directives:					
TSSA Periodic Exempt:					
TSSA Statutory Interval:					
TSSA Recd Insp Interva:					
TSSA Recd Tolerance:					
TSSA Program Area:					
TSSA Program Area 2:					
Description:					

<a href="#">52</a>	32 of 97	ENE/193.6	97.9 / -0.97	SUNYS ENERGY INC ATTN RAFAH SHOOMAN 1460 MERIVALE RD NEPEAN ON	DTNK
--------------------	----------	-----------	--------------	--	------

Delisted Expired Fuel Safety  
Facilities

Instance No:	10078622			Facility Location:	
Status:	EXPIRED			Facility Type:	
Instance ID:	11634			Fuel Type 2:	
Instance Type:	FS Facility			Fuel Type 3:	
Instance Creation Dt:				Panam Related:	
Instance Install Dt:				Panam Venue Nm:	
Item Description:				External Identifier:	
Manufacturer:				Item:	
Model:				Piping Steel:	
Serial No:				Piping Galvanized:	
ULC Standard:				Tank Single Wall St:	
Quantity:				Piping Underground:	
Unit of Measure:				Tank Underground:	
Overfill Prot Type:				Record Date:	Up to Mar 2012
Creation Date:				Eris Filename:	
Next Periodic Str DT:				Source:	
Expired Date:				Original Source:	EXP
Max Hazard Rank:					
TSSA Base Sched Cycle 2:					
TSSAMax Hazard Rank 1:					
TSSA Risk Based Periodic Yn:					
TSSA Volume of Directives:					
TSSA Periodic Exempt:					
TSSA Statutory Interval:					
TSSA Recd Insp Interva:					
TSSA Recd Tolerance:					

Map Key	Number of Records	Direction/ Distance (m)	Elev/Diff (m)	Site	DB
<b>TSSA Program Area:</b>					
<b>TSSA Program Area 2:</b>					
<b>Description:</b>		FS Propane Refill Cntr - Motor Fill			

<a href="#">52</a>	33 of 97	ENE/193.6	97.9 / -0.97	SUNYS PETROLEUM INC 1460 MERIVALE RD NEPEAN ON	DTNK
--------------------	----------	-----------	--------------	--	------

**Delisted Expired Fuel Safety Facilities**

<b>Instance No:</b>	11321127	<b>Facility Location:</b>	
<b>Status:</b>	EXPIRED	<b>Facility Type:</b>	
<b>Instance ID:</b>	77929	<b>Fuel Type 2:</b>	
<b>Instance Type:</b>	FS Piping	<b>Fuel Type 3:</b>	
<b>Instance Creation Dt:</b>		<b>Panam Related:</b>	
<b>Instance Install Dt:</b>		<b>Panam Venue Nm:</b>	
<b>Item Description:</b>		<b>External Identifier:</b>	
<b>Manufacturer:</b>		<b>Item:</b>	
<b>Model:</b>		<b>Piping Steel:</b>	
<b>Serial No:</b>		<b>Piping Galvanized:</b>	
<b>ULC Standard:</b>		<b>Tank Single Wall St:</b>	
<b>Quantity:</b>		<b>Piping Underground:</b>	
<b>Unit of Measure:</b>		<b>Tank Underground:</b>	
<b>Overfill Prot Type:</b>		<b>Record Date:</b>	Up to Mar 2012
<b>Creation Date:</b>		<b>Eris Filename:</b>	
<b>Next Periodic Str DT:</b>		<b>Source:</b>	
<b>Expired Date:</b>		<b>Original Source:</b>	EXP
<b>Max Hazard Rank:</b>			
<b>TSSA Base Sched Cycle 2:</b>			
<b>TSSA Max Hazard Rank 1:</b>			
<b>TSSA Risk Based Periodic Yn:</b>			
<b>TSSA Volume of Directives:</b>			
<b>TSSA Periodic Exempt:</b>			
<b>TSSA Statutory Interval:</b>			
<b>TSSA Recd Insp Interva:</b>			
<b>TSSA Recd Tolerance:</b>			
<b>TSSA Program Area:</b>			
<b>TSSA Program Area 2:</b>			
<b>Description:</b>	FS Piping		

<a href="#">52</a>	34 of 97	ENE/193.6	97.9 / -0.97	SUNYS ENERGY INC 1460 MERIVALE RD NEPEAN ON	DTNK
--------------------	----------	-----------	--------------	---	------

**Delisted Expired Fuel Safety Facilities**

<b>Instance No:</b>	11410746	<b>Facility Location:</b>	
<b>Status:</b>	EXPIRED	<b>Facility Type:</b>	
<b>Instance ID:</b>	83536	<b>Fuel Type 2:</b>	
<b>Instance Type:</b>	FS Piping	<b>Fuel Type 3:</b>	
<b>Instance Creation Dt:</b>		<b>Panam Related:</b>	
<b>Instance Install Dt:</b>		<b>Panam Venue Nm:</b>	
<b>Item Description:</b>		<b>External Identifier:</b>	
<b>Manufacturer:</b>		<b>Item:</b>	
<b>Model:</b>		<b>Piping Steel:</b>	
<b>Serial No:</b>		<b>Piping Galvanized:</b>	
<b>ULC Standard:</b>		<b>Tank Single Wall St:</b>	
<b>Quantity:</b>		<b>Piping Underground:</b>	
<b>Unit of Measure:</b>		<b>Tank Underground:</b>	

Map Key	Number of Records	Direction/ Distance (m)	Elev/Diff (m)	Site	DB
<b>Overfill Prot Type:</b> <b>Creation Date:</b> <b>Next Periodic Str DT:</b> <b>Expired Date:</b> <b>Max Hazard Rank:</b> <b>TSSA Base Sched Cycle 2:</b> <b>TSSAMax Hazard Rank 1:</b> <b>TSSA Risk Based Periodic Yn:</b> <b>TSSA Volume of Directives:</b> <b>TSSA Periodic Exempt:</b> <b>TSSA Statutory Interval:</b> <b>TSSA Recd Insp Interva:</b> <b>TSSA Recd Tolerance:</b> <b>TSSA Program Area:</b> <b>TSSA Program Area 2:</b> <b>Description:</b>				<b>Record Date:</b> Up to Mar 2012 <b>Eris Filename:</b> <b>Source:</b> <b>Original Source:</b> EXP	
		FS Piping			

<a href="#">52</a>	35 of 97	ENE/193.6	97.9 / -0.97	SUNYS ENERGY INC 1460 MERIVALE RD NEPEAN ON	DTNK
--------------------	----------	-----------	--------------	---	------

**Delisted Expired Fuel Safety Facilities**

<b>Instance No:</b> 11410766 <b>Status:</b> EXPIRED <b>Instance ID:</b> 83387 <b>Instance Type:</b> FS Piping <b>Instance Creation Dt:</b> <b>Instance Install Dt:</b> <b>Item Description:</b> <b>Manufacturer:</b> <b>Model:</b> <b>Serial No:</b> <b>ULC Standard:</b> <b>Quantity:</b> <b>Unit of Measure:</b> <b>Overfill Prot Type:</b> <b>Creation Date:</b> <b>Next Periodic Str DT:</b> <b>Expired Date:</b> <b>Max Hazard Rank:</b> <b>TSSA Base Sched Cycle 2:</b> <b>TSSAMax Hazard Rank 1:</b> <b>TSSA Risk Based Periodic Yn:</b> <b>TSSA Volume of Directives:</b> <b>TSSA Periodic Exempt:</b> <b>TSSA Statutory Interval:</b> <b>TSSA Recd Insp Interva:</b> <b>TSSA Recd Tolerance:</b> <b>TSSA Program Area:</b> <b>TSSA Program Area 2:</b> <b>Description:</b>	<b>Facility Location:</b> <b>Facility Type:</b> <b>Fuel Type 2:</b> <b>Fuel Type 3:</b> <b>Panam Related:</b> <b>Panam Venue Nm:</b> <b>External Identifier:</b> <b>Item:</b> <b>Piping Steel:</b> <b>Piping Galvanized:</b> <b>Tank Single Wall St:</b> <b>Piping Underground:</b> <b>Tank Underground:</b> <b>Record Date:</b> Up to Mar 2012 <b>Eris Filename:</b> <b>Source:</b> <b>Original Source:</b> EXP
	FS Piping

<a href="#">52</a>	36 of 97	ENE/193.6	97.9 / -0.97	SUNYS ENERGY INC ATTN RAFAH SHOOMAN 1460 MERIVALE RD NEPEAN ON	DTNK
--------------------	----------	-----------	--------------	--	------

**Delisted Expired Fuel Safety Facilities**

Map Key	Number of Records	Direction/ Distance (m)	Elev/Diff (m)	Site	DB
Instance No:	11259572			Facility Location:	
Status:	EXPIRED			Facility Type:	
Instance ID:	75340			Fuel Type 2:	
Instance Type:	FS Propane Tank			Fuel Type 3:	
Instance Creation Dt:				Panam Related:	
Instance Install Dt:				Panam Venue Nm:	
Item Description:				External Identifier:	
Manufacturer:				Item:	
Model:				Piping Steel:	
Serial No:				Piping Galvanized:	
ULC Standard:				Tank Single Wall St:	
Quantity:				Piping Underground:	
Unit of Measure:				Tank Underground:	
Overfill Prot Type:				Record Date:	Up to Mar 2012
Creation Date:				Eris Filename:	
Next Periodic Str DT:				Source:	
Expired Date:				Original Source:	EXP
Max Hazard Rank:					
TSSA Base Sched Cycle 2:					
TSSAMax Hazard Rank 1:					
TSSA Risk Based Periodic Yn:					
TSSA Volume of Directives:					
TSSA Periodic Exempt:					
TSSA Statutory Interval:					
TSSA Recd Insp Interva:					
TSSA Recd Tolerance:					
TSSA Program Area:					
TSSA Program Area 2:					
Description:		FS Propane Tank			

<a href="#">52</a>	37 of 97	ENE/193.6	97.9 / -0.97	Loblaws Inc. 1460 Merivale Road Ottawa ON K2E 5P2	SPL
Ref No:	3548-8QVNCC			Discharger Report:	
Site No:				Material Group:	
Incident Dt:	25-JAN-12			Health/Env Conseq:	
Year:				Client Type:	
Incident Cause:	Discharge or Emission to Air			Sector Type:	Other
Incident Event:				Agency Involved:	
Contaminant Code:	38			Nearest Watercourse:	
Contaminant Name:	REFRIGERANT GAS, N.O.S.			Site Address:	1460 Merivale Road
Contaminant Limit 1:				Site District Office:	
Contam Limit Freq 1:				Site Postal Code:	
Contaminant UN No 1:				Site Region:	
Environment Impact:	Not Anticipated			Site Municipality:	Ottawa
Nature of Impact:	Air Pollution			Site Lot:	
Receiving Medium:	Sewage - Municipal/Private and Commercial			Site Conc:	
Receiving Env:				Northing:	
MOE Response:	No Field Response			Easting:	
Dt MOE Arvl on Scrn:				Site Geo Ref Accu:	
MOE Reported Dt:	26-JAN-12			Site Map Datum:	
Dt Document Closed:				SAC Action Class:	Air Spills - Gases and Vapours
Incident Reason:	Spill			Source Type:	
Site Name:	Loblaws<UNOFFICIAL>				
Site County/District:					
Site Geo Ref Meth:					
Incident Summary:	Loblaws: 275 pounds of R507 to atm				
Contaminant Qty:					

<a href="#">52</a>	38 of 97	ENE/193.6	97.9 / -0.97	FCR MANAGEMENT SERVICES 1460 MERIVALE ROAD OTTAWA ON K2E 5P2	GEN
--------------------	----------	-----------	--------------	--	-----

Map Key	Number of Records	Direction/ Distance (m)	Elev/Diff (m)	Site	DB
<b>Generator No:</b>	ON4132932			<b>PO Box No:</b>	
<b>Status:</b>				<b>Country:</b>	
<b>Approval Years:</b>	2010			<b>Choice of Contact:</b>	
<b>Contam. Facility:</b>				<b>Co Admin:</b>	
<b>MHSW Facility:</b>				<b>Phone No Admin:</b>	
<b>SIC Code:</b>	452999				
<b>SIC Description:</b>	All Other Miscellaneous General Merchandise Stores				
<b><u>Detail(s)</u></b>					
<b>Waste Class:</b>	243				
<b>Waste Class Desc:</b>	PCBS				
<b>Waste Class:</b>	251				
<b>Waste Class Desc:</b>	OIL SKIMMINGS & SLUDGES				
<a href="#">52</a>	39 of 97	ENE/193.6	97.9 / -0.97	<b>SHOPPERS DRUG MART #627 1460 MERIVALE RD OTTAWA ON K2E 5P2</b>	<b>PES</b>
<b>Detail Licence No:</b>	23-01-13266-0			<b>Operator Box:</b>	
<b>Licence No:</b>				<b>Operator Class:</b>	
<b>Status:</b>				<b>Operator No:</b>	
<b>Approval Date:</b>				<b>Operator Type:</b>	
<b>Report Source:</b>				<b>Oper Area Code:</b>	
<b>Licence Type:</b>	LIMITED			<b>Oper Phone No:</b>	
<b>Licence Type Code:</b>				<b>Operator Ext:</b>	
<b>Licence Class:</b>				<b>Operator Lot:</b>	
<b>Licence Control:</b>				<b>Oper Concession:</b>	
<b>Latitude:</b>				<b>Operator Region:</b>	
<b>Longitude:</b>				<b>Operator District:</b>	
<b>Lot:</b>				<b>Operator County:</b>	
<b>Concession:</b>				<b>Op Municipality:</b>	
<b>Region:</b>				<b>Post Office Box:</b>	
<b>District:</b>				<b>MOE District:</b>	
<b>County:</b>				<b>SWP Area Name:</b>	
<b>Trade Name:</b>					
<b>PDF Link:</b>					
<a href="#">52</a>	40 of 97	ENE/193.6	97.9 / -0.97	<b>BCP IV SERVICE STATION LP O/A BG FUELS 1460 MERIVALE RD OTTAWA K2E 5P2 ON CA 1460 MERIVALE RD OTTAWA K2E 5P2 ON CA ON</b>	<b>FST</b>
<b>Instance No:</b>	35312412			<b>Manufacturer:</b>	NULL
<b>Status:</b>	Active			<b>Serial No:</b>	NULL
<b>Cont Name:</b>				<b>Ulc Standard:</b>	NULL
<b>Instance Type:</b>	FS Liquid Fuel Tank			<b>Quantity:</b>	1
<b>Item:</b>	FS LIQUID FUEL TANK			<b>Unit of Measure:</b>	EA
<b>Item Description:</b>	FS Liquid Fuel Tank			<b>Fuel Type:</b>	Gasoline
<b>Tank Type:</b>	Double Wall UST			<b>Fuel Type2:</b>	NULL
<b>Install Date:</b>	6/5/2009			<b>Fuel Type3:</b>	NULL
<b>Install Year:</b>	2005			<b>Piping Steel:</b>	
<b>Years in Service:</b>	1.8			<b>Piping Galvanized:</b>	
<b>Model:</b>	NULL			<b>Tanks Single Wall St:</b>	
<b>Description:</b>				<b>Piping Underground:</b>	
<b>Capacity:</b>	65000			<b>Num Underground:</b>	
<b>Tank Material:</b>	Fiberglass (FRP)			<b>Panam Related:</b>	NULL
<b>Corrosion Protect:</b>	Fiberglass			<b>Panam Venue:</b>	NULL
<b>Overfill Protect:</b>					
<b>Facility Type:</b>	FS Liquid Fuel Tank				
<b>Parent Facility Type:</b>	FS Gasoline Station - Self Serve				

Map Key	Number of Records	Direction/ Distance (m)	Elev/Diff (m)	Site	DB
<b>Facility Location:</b>		1460 MERIVALE RD OTTAWA K2E 5P2 ON CA			
<b>Device Installed Location:</b>		1460 MERIVALE RD OTTAWA K2E 5P2 ON CA			
<b><u>Fuel Storage Tank Details</u></b>					
<b>Owner Account Name:</b>		BCP IV SERVICE STATION LP O/A BG FUELS			
<b><u>Liquid Fuel Tank Details</u></b>					
<b>Overfill Protection:</b>		NULL			
<b>Owner Account Name:</b>		BCP IV SERVICE STATION LP O/A BG FUELS			

<a href="#">52</a>	41 of 97	ENE/193.6	97.9 / -0.97	BCP IV SERVICE STATION LP O/A BG FUELS 1460 MERIVALE RD OTTAWA K2E 5P2 ON CA 1460 MERIVALE RD OTTAWA K2E 5P2 ON CA ON	FST
<b>Instance No:</b>		35312413		<b>Manufacturer:</b> NULL	
<b>Status:</b>		Active		<b>Serial No:</b> NULL	
<b>Cont Name:</b>				<b>Ulc Standard:</b> NULL	
<b>Instance Type:</b>		FS Liquid Fuel Tank		<b>Quantity:</b> 1	
<b>Item:</b>		FS LIQUID FUEL TANK		<b>Unit of Measure:</b> EA	
<b>Item Description:</b>		FS Liquid Fuel Tank		<b>Fuel Type:</b> Diesel	
<b>Tank Type:</b>		Double Wall UST		<b>Fuel Type2:</b> Gasoline	
<b>Install Date:</b>		6/5/2009		<b>Fuel Type3:</b> NULL	
<b>Install Year:</b>		2005		<b>Piping Steel:</b>	
<b>Years in Service:</b>		1.8		<b>Piping Galvanized:</b>	
<b>Model:</b>		NULL		<b>Tanks Single Wall St:</b>	
<b>Description:</b>				<b>Piping Underground:</b>	
<b>Capacity:</b>		65000		<b>Num Underground:</b>	
<b>Tank Material:</b>		Fiberglass (FRP)		<b>Panam Related:</b> NULL	
<b>Corrosion Protect:</b>		Fiberglass		<b>Panam Venue:</b> NULL	
<b>Overfill Protect:</b>					
<b>Facility Type:</b>		FS Liquid Fuel Tank			
<b>Parent Facility Type:</b>		FS Gasoline Station - Self Serve			
<b>Facility Location:</b>		1460 MERIVALE RD OTTAWA K2E 5P2 ON CA			
<b>Device Installed Location:</b>		1460 MERIVALE RD OTTAWA K2E 5P2 ON CA			

<b><u>Fuel Storage Tank Details</u></b>					
<b>Owner Account Name:</b>		BCP IV SERVICE STATION LP O/A BG FUELS			
<b><u>Liquid Fuel Tank Details</u></b>					
<b>Overfill Protection:</b>		NULL			
<b>Owner Account Name:</b>		BCP IV SERVICE STATION LP O/A BG FUELS			

<a href="#">52</a>	42 of 97	ENE/193.6	97.9 / -0.97	SUNYS ENERGY INC 1460 MERIVALE RD NEPEAN K2E 5P2 ON CA ON	DTNK
<a href="#">52</a>	43 of 97	ENE/193.6	97.9 / -0.97	SUNYS ENERGY INC 1460 MERIVALE RD NEPEAN K2E 5P2 ON CA ON	DTNK
<a href="#">52</a>	44 of 97	ENE/193.6	97.9 / -0.97	SUNYS ENERGY INC 1460 MERIVALE RD NEPEAN K2E 5P2 ON CA	DTNK

Map Key	Number of Records	Direction/ Distance (m)	Elev/Diff (m)	Site	DB
				ON	
<a href="#">52</a>	45 of 97	ENE/193.6	97.9 / -0.97	SUNYS PETROLEUM INC 1460 MERIVALE RD NEPEAN K2E 5P2 ON CA ON	DTNK
<a href="#">52</a>	46 of 97	ENE/193.6	97.9 / -0.97	SUNYS PETROLEUM INC 1460 MERIVALE RD NEPEAN K2E 5P2 ON CA ON	DTNK
<a href="#">52</a>	47 of 97	ENE/193.6	97.9 / -0.97	SUNYS PETROLEUM INC 1460 MERIVALE RD NEPEAN K2E 5P2 ON CA ON	DTNK
<a href="#">52</a>	48 of 97	ENE/193.6	97.9 / -0.97	1460 Merivale Road Ottawa ON	EHS
<b>Order No:</b>	20160616198			<b>Nearest Intersection:</b>	
<b>Status:</b>	C			<b>Municipality:</b>	
<b>Report Type:</b>	Standard Report			<b>Client Prov/State:</b>	ON
<b>Report Date:</b>	23-JUN-16			<b>Search Radius (km):</b>	.25
<b>Date Received:</b>	16-JUN-16			<b>X:</b>	-75.734129
<b>Previous Site Name:</b>				<b>Y:</b>	45.36342
<b>Lot/Building Size:</b>					
<b>Additional Info Ordered:</b>					
<a href="#">52</a>	49 of 97	ENE/193.6	97.9 / -0.97	LOBLAWS SUPERMARKETS LIMITED 1460 MERIVALE RD OTTAWA ON K2E5P2	PES
<b>Detail Licence No:</b>	23-01-00578-0			<b>Operator Box:</b>	
<b>Licence No:</b>	00578			<b>Operator Class:</b>	
<b>Status:</b>				<b>Operator No:</b>	
<b>Approval Date:</b>				<b>Operator Type:</b>	
<b>Report Source:</b>				<b>Oper Area Code:</b>	
<b>Licence Type:</b>	Limited Vendor			<b>Oper Phone No:</b>	
<b>Licence Type Code:</b>	23			<b>Operator Ext:</b>	
<b>Licence Class:</b>	01			<b>Operator Lot:</b>	
<b>Licence Control:</b>	0			<b>Oper Concession:</b>	
<b>Latitude:</b>				<b>Operator Region:</b>	3
<b>Longitude:</b>				<b>Operator District:</b>	
<b>Lot:</b>				<b>Operator County:</b>	62
<b>Concession:</b>				<b>Op Municipality:</b>	
<b>Region:</b>				<b>Post Office Box:</b>	
<b>District:</b>				<b>MOE District:</b>	
<b>County:</b>				<b>SWP Area Name:</b>	
<b>Trade Name:</b>					
<b>PDF Link:</b>					
<a href="#">52</a>	50 of 97	ENE/193.6	97.9 / -0.97	LOBLAWS SUPERMARKETS LTD. 1460 MERIVALE RD OTTAWA ON K2E5P2	PES
<b>Detail Licence No:</b>				<b>Operator Box:</b>	



Map Key	Number of Records	Direction/ Distance (m)	Elev/Diff (m)	Site	DB
<b>Licence No:</b>	17548			<b>Operator Class:</b>	
<b>Status:</b>				<b>Operator No:</b>	
<b>Approval Date:</b>				<b>Operator Type:</b>	
<b>Report Source:</b>				<b>Oper Area Code:</b>	613
<b>Licence Type:</b>				<b>Oper Phone No:</b>	
<b>Licence Type Code:</b>	23			<b>Operator Ext:</b>	
<b>Licence Class:</b>	01			<b>Operator Lot:</b>	
<b>Licence Control:</b>				<b>Oper Concession:</b>	
<b>Latitude:</b>				<b>Operator Region:</b>	
<b>Longitude:</b>				<b>Operator District:</b>	
<b>Lot:</b>				<b>Operator County:</b>	
<b>Concession:</b>				<b>Op Municipality:</b>	
<b>Region:</b>				<b>Post Office Box:</b>	
<b>District:</b>				<b>MOE District:</b>	
<b>County:</b>				<b>SWP Area Name:</b>	
<b>Trade Name:</b>					
<b>PDF Link:</b>					
<a href="#">52</a>	51 of 97	ENE/193.6	97.9 / -0.97	<b>LOBLAWS SUPERMARKETS LTD #1021</b> 1460 MERIVALE RD OTTAWA ON K2E5P2	<b>PES</b>
<b>Detail Licence No:</b>				<b>Operator Box:</b>	
<b>Licence No:</b>	17549			<b>Operator Class:</b>	
<b>Status:</b>				<b>Operator No:</b>	
<b>Approval Date:</b>				<b>Operator Type:</b>	
<b>Report Source:</b>				<b>Oper Area Code:</b>	613
<b>Licence Type:</b>				<b>Oper Phone No:</b>	
<b>Licence Type Code:</b>	23			<b>Operator Ext:</b>	
<b>Licence Class:</b>	01			<b>Operator Lot:</b>	
<b>Licence Control:</b>				<b>Oper Concession:</b>	
<b>Latitude:</b>				<b>Operator Region:</b>	
<b>Longitude:</b>				<b>Operator District:</b>	
<b>Lot:</b>				<b>Operator County:</b>	
<b>Concession:</b>				<b>Op Municipality:</b>	
<b>Region:</b>				<b>Post Office Box:</b>	
<b>District:</b>				<b>MOE District:</b>	
<b>County:</b>				<b>SWP Area Name:</b>	
<b>Trade Name:</b>					
<b>PDF Link:</b>					
<a href="#">52</a>	52 of 97	ENE/193.6	97.9 / -0.97	<b>LOBLAWS SUPERMARKETS LTD.</b> 1460 MERIVALE RD OTTAWA ON K2E5P2	<b>PES</b>
<b>Detail Licence No:</b>				<b>Operator Box:</b>	
<b>Licence No:</b>	17550			<b>Operator Class:</b>	
<b>Status:</b>				<b>Operator No:</b>	
<b>Approval Date:</b>				<b>Operator Type:</b>	
<b>Report Source:</b>				<b>Oper Area Code:</b>	613
<b>Licence Type:</b>				<b>Oper Phone No:</b>	
<b>Licence Type Code:</b>	23			<b>Operator Ext:</b>	
<b>Licence Class:</b>	01			<b>Operator Lot:</b>	
<b>Licence Control:</b>				<b>Oper Concession:</b>	
<b>Latitude:</b>				<b>Operator Region:</b>	
<b>Longitude:</b>				<b>Operator District:</b>	
<b>Lot:</b>				<b>Operator County:</b>	
<b>Concession:</b>				<b>Op Municipality:</b>	
<b>Region:</b>				<b>Post Office Box:</b>	
<b>District:</b>				<b>MOE District:</b>	
<b>County:</b>				<b>SWP Area Name:</b>	
<b>Trade Name:</b>					
<b>PDF Link:</b>					

Map Key	Number of Records	Direction/ Distance (m)	Elev/Diff (m)	Site	DB
<i>PDF Link:</i>					
<a href="#">52</a>	53 of 97	ENE/193.6	97.9 / -0.97	LOBLAWS INC. STORE #1095 1460 MERIVALE RD OTTAWA ON K2E5P2	PES
<i>Detail Licence No:</i>	23-01-08606-0			<i>Operator Box:</i>	
<i>Licence No:</i>	08606			<i>Operator Class:</i>	
<i>Status:</i>				<i>Operator No:</i>	
<i>Approval Date:</i>				<i>Operator Type:</i>	
<i>Report Source:</i>				<i>Oper Area Code:</i>	613
<i>Licence Type:</i>	Limited Vendor			<i>Oper Phone No:</i>	
<i>Licence Type Code:</i>	23			<i>Operator Ext:</i>	
<i>Licence Class:</i>	01			<i>Operator Lot:</i>	
<i>Licence Control:</i>	0			<i>Oper Concession:</i>	
<i>Latitude:</i>				<i>Operator Region:</i>	4
<i>Longitude:</i>				<i>Operator District:</i>	
<i>Lot:</i>				<i>Operator County:</i>	15
<i>Concession:</i>				<i>Op Municipality:</i>	
<i>Region:</i>				<i>Post Office Box:</i>	
<i>District:</i>				<i>MOE District:</i>	
<i>County:</i>				<i>SWP Area Name:</i>	
<i>Trade Name:</i>					
<i>PDF Link:</i>					
<a href="#">52</a>	54 of 97	ENE/193.6	97.9 / -0.97	LOBLAWS SUPERMARKETS LIMITED 1174 1460 MERIVALE RD OTTAWA ON K2E5P2	PES
<i>Detail Licence No:</i>	23-01-08689-0			<i>Operator Box:</i>	
<i>Licence No:</i>	08689			<i>Operator Class:</i>	
<i>Status:</i>				<i>Operator No:</i>	
<i>Approval Date:</i>				<i>Operator Type:</i>	
<i>Report Source:</i>				<i>Oper Area Code:</i>	905
<i>Licence Type:</i>	Limited Vendor			<i>Oper Phone No:</i>	
<i>Licence Type Code:</i>	23			<i>Operator Ext:</i>	
<i>Licence Class:</i>	01			<i>Operator Lot:</i>	
<i>Licence Control:</i>	0			<i>Oper Concession:</i>	
<i>Latitude:</i>				<i>Operator Region:</i>	3
<i>Longitude:</i>				<i>Operator District:</i>	
<i>Lot:</i>				<i>Operator County:</i>	62
<i>Concession:</i>				<i>Op Municipality:</i>	
<i>Region:</i>				<i>Post Office Box:</i>	
<i>District:</i>				<i>MOE District:</i>	
<i>County:</i>				<i>SWP Area Name:</i>	
<i>Trade Name:</i>					
<i>PDF Link:</i>					
<a href="#">52</a>	55 of 97	ENE/193.6	97.9 / -0.97	LOBLAWS INC #1212 1460 MERIVALE RD OTTAWA ON K2E5P2	PES
<i>Detail Licence No:</i>	23-01-11623-0			<i>Operator Box:</i>	
<i>Licence No:</i>	11623			<i>Operator Class:</i>	
<i>Status:</i>				<i>Operator No:</i>	
<i>Approval Date:</i>				<i>Operator Type:</i>	
<i>Report Source:</i>				<i>Oper Area Code:</i>	905
<i>Licence Type:</i>	Limited Vendor			<i>Oper Phone No:</i>	
<i>Licence Type Code:</i>	23			<i>Operator Ext:</i>	
<i>Licence Class:</i>	01			<i>Operator Lot:</i>	

Map Key	Number of Records	Direction/ Distance (m)	Elev/Diff (m)	Site	DB
<b>Licence Control:</b> <b>Latitude:</b> <b>Longitude:</b> <b>Lot:</b> <b>Concession:</b> <b>Region:</b> <b>District:</b> <b>County:</b> <b>Trade Name:</b> <b>PDF Link:</b>	0			<b>Oper Concession:</b> <b>Operator Region:</b> 3 <b>Operator District:</b> <b>Operator County:</b> 62 <b>Op Municipality:</b> <b>Post Office Box:</b> <b>MOE District:</b> <b>SWP Area Name:</b>	
<a href="#">52</a>	56 of 97	ENE/193.6	97.9 / -0.97	<b>LOBLAWS INC. # 1003</b> <b>1460 MERIVALE RD</b> <b>OTTAWA ON K2E5P2</b>	<b>PES</b>
<b>Detail Licence No:</b> <b>Licence No:</b> <b>Status:</b> <b>Approval Date:</b> <b>Report Source:</b> <b>Licence Type:</b> <b>Licence Type Code:</b> <b>Licence Class:</b> <b>Licence Control:</b> <b>Latitude:</b> <b>Longitude:</b> <b>Lot:</b> <b>Concession:</b> <b>Region:</b> <b>District:</b> <b>County:</b> <b>Trade Name:</b> <b>PDF Link:</b>	23-01-11823-0 11823   Limited Vendor 23 01 0			<b>Operator Box:</b> <b>Operator Class:</b> <b>Operator No:</b> <b>Operator Type:</b> <b>Oper Area Code:</b> 613 <b>Oper Phone No:</b> <b>Operator Ext:</b> <b>Operator Lot:</b> <b>Oper Concession:</b> <b>Operator Region:</b> 3 <b>Operator District:</b> 1 <b>Operator County:</b> 49 <b>Op Municipality:</b> <b>Post Office Box:</b> <b>MOE District:</b> <b>SWP Area Name:</b>	
<a href="#">52</a>	57 of 97	ENE/193.6	97.9 / -0.97	<b>ZEHR'S MARKETS</b> <b>1460 MERIVALE RD</b> <b>OTTAWA ON K2E5P2</b>	<b>PES</b>
<b>Detail Licence No:</b> <b>Licence No:</b> <b>Status:</b> <b>Approval Date:</b> <b>Report Source:</b> <b>Licence Type:</b> <b>Licence Type Code:</b> <b>Licence Class:</b> <b>Licence Control:</b> <b>Latitude:</b> <b>Longitude:</b> <b>Lot:</b> <b>Concession:</b> <b>Region:</b> <b>District:</b> <b>County:</b> <b>Trade Name:</b> <b>PDF Link:</b>	23-01-09804-0 09804   Limited Vendor 23 01 0			<b>Operator Box:</b> <b>Operator Class:</b> <b>Operator No:</b> <b>Operator Type:</b> <b>Oper Area Code:</b> 519 <b>Oper Phone No:</b> <b>Operator Ext:</b> <b>Operator Lot:</b> <b>Oper Concession:</b> <b>Operator Region:</b> 2 <b>Operator District:</b> <b>Operator County:</b> 13 <b>Op Municipality:</b> <b>Post Office Box:</b> <b>MOE District:</b> <b>SWP Area Name:</b>	
<a href="#">52</a>	58 of 97	ENE/193.6	97.9 / -0.97	<b>LOBLAWS SUPERMARKETS #1027</b> <b>1460 MERIVALE RD</b> <b>OTTAWA ON K2E1P5</b>	<b>PES</b>

Map Key	Number of Records	Direction/ Distance (m)	Elev/Diff (m)	Site	DB
<b>Detail Licence No:</b>				<b>Operator Box:</b>	
<b>Licence No:</b>	17162			<b>Operator Class:</b>	
<b>Status:</b>				<b>Operator No:</b>	
<b>Approval Date:</b>				<b>Operator Type:</b>	
<b>Report Source:</b>				<b>Oper Area Code:</b>	613
<b>Licence Type:</b>				<b>Oper Phone No:</b>	
<b>Licence Type Code:</b>	23			<b>Operator Ext:</b>	
<b>Licence Class:</b>	01			<b>Operator Lot:</b>	
<b>Licence Control:</b>				<b>Oper Concession:</b>	
<b>Latitude:</b>				<b>Operator Region:</b>	
<b>Longitude:</b>				<b>Operator District:</b>	
<b>Lot:</b>				<b>Operator County:</b>	
<b>Concession:</b>				<b>Op Municipality:</b>	
<b>Region:</b>				<b>Post Office Box:</b>	
<b>District:</b>				<b>MOE District:</b>	
<b>County:</b>				<b>SWP Area Name:</b>	
<b>Trade Name:</b>					
<b>PDF Link:</b>					

<a href="#">52</a>	59 of 97	ENE/193.6	97.9 / -0.97	<b>LOBLAWS SUPERMARKETS #1064</b> 1460 MERIVALE RD OTTAWA ON K2E1P5	PES
<b>Detail Licence No:</b>				<b>Operator Box:</b>	
<b>Licence No:</b>	17163			<b>Operator Class:</b>	
<b>Status:</b>				<b>Operator No:</b>	
<b>Approval Date:</b>				<b>Operator Type:</b>	
<b>Report Source:</b>				<b>Oper Area Code:</b>	613
<b>Licence Type:</b>				<b>Oper Phone No:</b>	
<b>Licence Type Code:</b>	23			<b>Operator Ext:</b>	
<b>Licence Class:</b>	01			<b>Operator Lot:</b>	
<b>Licence Control:</b>				<b>Oper Concession:</b>	
<b>Latitude:</b>				<b>Operator Region:</b>	
<b>Longitude:</b>				<b>Operator District:</b>	
<b>Lot:</b>				<b>Operator County:</b>	
<b>Concession:</b>				<b>Op Municipality:</b>	
<b>Region:</b>				<b>Post Office Box:</b>	
<b>District:</b>				<b>MOE District:</b>	
<b>County:</b>				<b>SWP Area Name:</b>	
<b>Trade Name:</b>					
<b>PDF Link:</b>					

<a href="#">52</a>	60 of 97	ENE/193.6	97.9 / -0.97	<b>LOBLAWS SUPERMARKETS #1090</b> 1460 MERIVALE RD OTTAWA ON K2E1P5	PES
<b>Detail Licence No:</b>				<b>Operator Box:</b>	
<b>Licence No:</b>	17164			<b>Operator Class:</b>	
<b>Status:</b>				<b>Operator No:</b>	
<b>Approval Date:</b>				<b>Operator Type:</b>	
<b>Report Source:</b>				<b>Oper Area Code:</b>	613
<b>Licence Type:</b>				<b>Oper Phone No:</b>	
<b>Licence Type Code:</b>	23			<b>Operator Ext:</b>	
<b>Licence Class:</b>	01			<b>Operator Lot:</b>	
<b>Licence Control:</b>				<b>Oper Concession:</b>	
<b>Latitude:</b>				<b>Operator Region:</b>	
<b>Longitude:</b>				<b>Operator District:</b>	
<b>Lot:</b>				<b>Operator County:</b>	
<b>Concession:</b>				<b>Op Municipality:</b>	
<b>Region:</b>				<b>Post Office Box:</b>	
<b>District:</b>				<b>MOE District:</b>	

Map Key	Number of Records	Direction/ Distance (m)	Elev/Diff (m)	Site	DB
County: Trade Name: PDF Link:				SWP Area Name:	
<a href="#">52</a>	61 of 97	ENE/193.6	97.9 / -0.97	LOBLAWS SUPERMARKETS LTD. STORE #1099 1460 MERIVALE RD OTTAWA ON K2E1P5	PES
Detail Licence No: Licence No: 17165 Status: Approval Date: Report Source: Licence Type: Licence Type Code: 23 Licence Class: 01 Licence Control: Latitude: Longitude: Lot: Concession: Region: District: County: Trade Name: PDF Link:		Operator Box: Operator Class: Operator No: Operator Type: Oper Area Code: 613 Oper Phone No: Operator Ext: Operator Lot: Oper Concession: Operator Region: Operator District: Operator County: Op Municipality: Post Office Box: MOE District: SWP Area Name:			
<a href="#">52</a>	62 of 97	ENE/193.6	97.9 / -0.97	LOBLAWS SUPERMARKETS #1127 1460 MERIVALE RD OTTAWA ON K2E1P5	PES
Detail Licence No: Licence No: 17166 Status: Approval Date: Report Source: Licence Type: Licence Type Code: 23 Licence Class: 01 Licence Control: Latitude: Longitude: Lot: Concession: Region: District: County: Trade Name: PDF Link:		Operator Box: Operator Class: Operator No: Operator Type: Oper Area Code: 613 Oper Phone No: Operator Ext: Operator Lot: Oper Concession: Operator Region: Operator District: Operator County: Op Municipality: Post Office Box: MOE District: SWP Area Name:			
<a href="#">52</a>	63 of 97	ENE/193.6	97.9 / -0.97	LOBLAWS SUPERMARKET #1170 1460 MERIVALE RD OTTAWA ON K2E1P5	PES
Detail Licence No: Licence No: 17167 Status: Approval Date: Report Source: Licence Type:		Operator Box: Operator Class: Operator No: Operator Type: Oper Area Code: 613 Oper Phone No:			

Map Key	Number of Records	Direction/ Distance (m)	Elev/Diff (m)	Site	DB
<b>Licence Type Code:</b>	23			<b>Operator Ext:</b>	
<b>Licence Class:</b>	01			<b>Operator Lot:</b>	
<b>Licence Control:</b>				<b>Oper Concession:</b>	
<b>Latitude:</b>				<b>Operator Region:</b>	
<b>Longitude:</b>				<b>Operator District:</b>	
<b>Lot:</b>				<b>Operator County:</b>	
<b>Concession:</b>				<b>Op Municipality:</b>	
<b>Region:</b>				<b>Post Office Box:</b>	
<b>District:</b>				<b>MOE District:</b>	
<b>County:</b>				<b>SWP Area Name:</b>	
<b>Trade Name:</b>					
<b>PDF Link:</b>					

<a href="#">52</a>	64 of 97	ENE/193.6	97.9 / -0.97	<b>LOBLAW SUPERMARKET #1200</b> 1460 MERIVALE RD OTTAWA ON K2E5P2	<b>PES</b>
<b>Detail Licence No:</b>				<b>Operator Box:</b>	
<b>Licence No:</b>	17168			<b>Operator Class:</b>	
<b>Status:</b>				<b>Operator No:</b>	
<b>Approval Date:</b>				<b>Operator Type:</b>	
<b>Report Source:</b>				<b>Oper Area Code:</b>	613
<b>Licence Type:</b>				<b>Oper Phone No:</b>	
<b>Licence Type Code:</b>	23			<b>Operator Ext:</b>	
<b>Licence Class:</b>	01			<b>Operator Lot:</b>	
<b>Licence Control:</b>				<b>Oper Concession:</b>	
<b>Latitude:</b>				<b>Operator Region:</b>	
<b>Longitude:</b>				<b>Operator District:</b>	
<b>Lot:</b>				<b>Operator County:</b>	
<b>Concession:</b>				<b>Op Municipality:</b>	
<b>Region:</b>				<b>Post Office Box:</b>	
<b>District:</b>				<b>MOE District:</b>	
<b>County:</b>				<b>SWP Area Name:</b>	
<b>Trade Name:</b>					
<b>PDF Link:</b>					

<a href="#">52</a>	65 of 97	ENE/193.6	97.9 / -0.97	<b>LOBLAWS SUPERMARKETS LTD. STORE #1208</b> 1460 MERIVALE RD OTTAWA ON K2E5P2	<b>PES</b>
<b>Detail Licence No:</b>				<b>Operator Box:</b>	
<b>Licence No:</b>	17169			<b>Operator Class:</b>	
<b>Status:</b>				<b>Operator No:</b>	
<b>Approval Date:</b>				<b>Operator Type:</b>	
<b>Report Source:</b>				<b>Oper Area Code:</b>	613
<b>Licence Type:</b>				<b>Oper Phone No:</b>	
<b>Licence Type Code:</b>	23			<b>Operator Ext:</b>	
<b>Licence Class:</b>	01			<b>Operator Lot:</b>	
<b>Licence Control:</b>				<b>Oper Concession:</b>	
<b>Latitude:</b>				<b>Operator Region:</b>	
<b>Longitude:</b>				<b>Operator District:</b>	
<b>Lot:</b>				<b>Operator County:</b>	
<b>Concession:</b>				<b>Op Municipality:</b>	
<b>Region:</b>				<b>Post Office Box:</b>	
<b>District:</b>				<b>MOE District:</b>	
<b>County:</b>				<b>SWP Area Name:</b>	
<b>Trade Name:</b>					
<b>PDF Link:</b>					

Map Key	Number of Records	Direction/ Distance (m)	Elev/Diff (m)	Site	DB
<a href="#">52</a>	66 of 97	ENE/193.6	97.9 / -0.97	LOBLAWS SUPERMARKETS LTD #1082 1460 MERIVALE RD OTTAWA ON K2E5P2	PES
<b>Detail Licence No:</b>				<b>Operator Box:</b>	
<b>Licence No:</b>	10216			<b>Operator Class:</b>	
<b>Status:</b>				<b>Operator No:</b>	
<b>Approval Date:</b>				<b>Operator Type:</b>	
<b>Report Source:</b>	Legacy Licenses (Excluding TS)			<b>Oper Area Code:</b>	613
<b>Licence Type:</b>	Limited Vendor			<b>Oper Phone No:</b>	2266005
<b>Licence Type Code:</b>	23			<b>Operator Ext:</b>	
<b>Licence Class:</b>	01			<b>Operator Lot:</b>	
<b>Licence Control:</b>	0			<b>Oper Concession:</b>	
<b>Latitude:</b>				<b>Operator Region:</b>	4
<b>Longitude:</b>				<b>Operator District:</b>	
<b>Lot:</b>				<b>Operator County:</b>	15
<b>Concession:</b>				<b>Op Municipality:</b>	
<b>Region:</b>	4			<b>Post Office Box:</b>	
<b>District:</b>				<b>MOE District:</b>	
<b>County:</b>	15			<b>SWP Area Name:</b>	
<b>Trade Name:</b>					
<b>PDF Link:</b>					

<a href="#">52</a>	67 of 97	ENE/193.6	97.9 / -0.97	ZEHR'S MARKETS 1460 MERIVALE RD OTTAWA ON K2E5P2	PES
<b>Detail Licence No:</b>				<b>Operator Box:</b>	
<b>Licence No:</b>	17841			<b>Operator Class:</b>	
<b>Status:</b>				<b>Operator No:</b>	
<b>Approval Date:</b>				<b>Operator Type:</b>	
<b>Report Source:</b>				<b>Oper Area Code:</b>	
<b>Licence Type:</b>				<b>Oper Phone No:</b>	
<b>Licence Type Code:</b>	23			<b>Operator Ext:</b>	
<b>Licence Class:</b>	01			<b>Operator Lot:</b>	
<b>Licence Control:</b>				<b>Oper Concession:</b>	
<b>Latitude:</b>				<b>Operator Region:</b>	
<b>Longitude:</b>				<b>Operator District:</b>	
<b>Lot:</b>				<b>Operator County:</b>	
<b>Concession:</b>				<b>Op Municipality:</b>	
<b>Region:</b>				<b>Post Office Box:</b>	
<b>District:</b>				<b>MOE District:</b>	
<b>County:</b>				<b>SWP Area Name:</b>	
<b>Trade Name:</b>					
<b>PDF Link:</b>					

<a href="#">52</a>	68 of 97	ENE/193.6	97.9 / -0.97	ZEHR'S MARKETS #539 1460 MERIVALE RD OTTAWA ON K2E5P2	PES
<b>Detail Licence No:</b>				<b>Operator Box:</b>	
<b>Licence No:</b>	17842			<b>Operator Class:</b>	
<b>Status:</b>				<b>Operator No:</b>	
<b>Approval Date:</b>				<b>Operator Type:</b>	
<b>Report Source:</b>				<b>Oper Area Code:</b>	
<b>Licence Type:</b>				<b>Oper Phone No:</b>	
<b>Licence Type Code:</b>	23			<b>Operator Ext:</b>	
<b>Licence Class:</b>	01			<b>Operator Lot:</b>	
<b>Licence Control:</b>				<b>Oper Concession:</b>	
<b>Latitude:</b>				<b>Operator Region:</b>	
<b>Longitude:</b>				<b>Operator District:</b>	
<b>Lot:</b>				<b>Operator County:</b>	

Map Key	Number of Records	Direction/ Distance (m)	Elev/Diff (m)	Site	DB
<b>Concession:</b> <b>Region:</b> <b>District:</b> <b>County:</b> <b>Trade Name:</b> <b>PDF Link:</b>				<b>Op Municipality:</b> <b>Post Office Box:</b> <b>MOE District:</b> <b>SWP Area Name:</b>	
<a href="#">52</a>	69 of 97	ENE/193.6	97.9 / -0.97	<b>ZEHRS MARKETS</b> <b>1460 MERIVALE RD</b> <b>OTTAWA ON K2E5P2</b>	<b>PES</b>
<b>Detail Licence No:</b> <b>Licence No:</b> 17843 <b>Status:</b> <b>Approval Date:</b> <b>Report Source:</b> <b>Licence Type:</b> <b>Licence Type Code:</b> 23 <b>Licence Class:</b> 01 <b>Licence Control:</b> <b>Latitude:</b> <b>Longitude:</b> <b>Lot:</b> <b>Concession:</b> <b>Region:</b> <b>District:</b> <b>County:</b> <b>Trade Name:</b> <b>PDF Link:</b>				<b>Operator Box:</b> <b>Operator Class:</b> <b>Operator No:</b> <b>Operator Type:</b> <b>Oper Area Code:</b> <b>Oper Phone No:</b> <b>Operator Ext:</b> <b>Operator Lot:</b> <b>Oper Concession:</b> <b>Operator Region:</b> <b>Operator District:</b> <b>Operator County:</b> <b>Op Municipality:</b> <b>Post Office Box:</b> <b>MOE District:</b> <b>SWP Area Name:</b>	
<a href="#">52</a>	70 of 97	ENE/193.6	97.9 / -0.97	<b>LOBLAWS SUPERMARKET #1032</b> <b>1460 MERIVALE RD</b> <b>OTTAWA ON K2E5P2</b>	<b>PES</b>
<b>Detail Licence No:</b> <b>Licence No:</b> 16850 <b>Status:</b> <b>Approval Date:</b> <b>Report Source:</b> <b>Licence Type:</b> <b>Licence Type Code:</b> 23 <b>Licence Class:</b> 01 <b>Licence Control:</b> <b>Latitude:</b> <b>Longitude:</b> <b>Lot:</b> <b>Concession:</b> <b>Region:</b> <b>District:</b> <b>County:</b> <b>Trade Name:</b> <b>PDF Link:</b>				<b>Operator Box:</b> <b>Operator Class:</b> <b>Operator No:</b> <b>Operator Type:</b> <b>Oper Area Code:</b> 905 <b>Oper Phone No:</b> <b>Operator Ext:</b> <b>Operator Lot:</b> <b>Oper Concession:</b> <b>Operator Region:</b> <b>Operator District:</b> <b>Operator County:</b> <b>Op Municipality:</b> <b>Post Office Box:</b> <b>MOE District:</b> <b>SWP Area Name:</b>	
<a href="#">52</a>	71 of 97	ENE/193.6	97.9 / -0.97	<b>LOBLAWS SUPERMARKETS #1194</b> <b>1460 MERIVALE RD</b> <b>OTTAWA ON K2E5P2</b>	<b>PES</b>
<b>Detail Licence No:</b> <b>Licence No:</b> 16851 <b>Status:</b>				<b>Operator Box:</b> <b>Operator Class:</b> <b>Operator No:</b>	



Map Key	Number of Records	Direction/ Distance (m)	Elev/Diff (m)	Site	DB
<b>Approval Date:</b> <b>Report Source:</b> <b>Licence Type:</b> <b>Licence Type Code:</b> 23 <b>Licence Class:</b> 01 <b>Licence Control:</b> <b>Latitude:</b> <b>Longitude:</b> <b>Lot:</b> <b>Concession:</b> <b>Region:</b> <b>District:</b> <b>County:</b> <b>Trade Name:</b> <b>PDF Link:</b>					
<b>Operator Type:</b> <b>Oper Area Code:</b> 613 <b>Oper Phone No:</b> <b>Operator Ext:</b> <b>Operator Lot:</b> <b>Oper Concession:</b> <b>Operator Region:</b> <b>Operator District:</b> <b>Operator County:</b> <b>Op Municipality:</b> <b>Post Office Box:</b> <b>MOE District:</b> <b>SWP Area Name:</b>					
<a href="#">52</a>	72 of 97	ENE/193.6	97.9 / -0.97	<b>LOBLAWS SUPERMARKETS LTD #1188</b> 1460 MERIVALE RD OTTAWA ON K2E5P2	PES
<b>Detail Licence No:</b> 23-01-11038-0 <b>Licence No:</b> 11038 <b>Status:</b> <b>Approval Date:</b> <b>Report Source:</b> <b>Licence Type:</b> Limited Vendor <b>Licence Type Code:</b> 23 <b>Licence Class:</b> 01 <b>Licence Control:</b> 0 <b>Latitude:</b> <b>Longitude:</b> <b>Lot:</b> <b>Concession:</b> <b>Region:</b> 4 <b>District:</b> <b>County:</b> 56 <b>Trade Name:</b> <b>PDF Link:</b>					
<b>Operator Box:</b> <b>Operator Class:</b> <b>Operator No:</b> <b>Operator Type:</b> <b>Oper Area Code:</b> <b>Oper Phone No:</b> <b>Operator Ext:</b> <b>Operator Lot:</b> <b>Oper Concession:</b> <b>Operator Region:</b> 4 <b>Operator District:</b> <b>Operator County:</b> 15 <b>Op Municipality:</b> <b>Post Office Box:</b> <b>MOE District:</b> <b>SWP Area Name:</b>					
<a href="#">52</a>	73 of 97	ENE/193.6	97.9 / -0.97	<b>Loblaw Properties Limited</b> 1460 Merivale Road Ottawa ON M4T 2S5	ECA
<b>Approval No:</b> 6321-6HWJW3 <b>Approval Date:</b> 2005-12-01 <b>Status:</b> Revoked and/or Replaced <b>Record Type:</b> ECA <b>Link Source:</b> IDS <b>SWP Area Name:</b> Rideau Valley <b>Approval Type:</b> ECA-INDUSTRIAL SEWAGE WORKS <b>Project Type:</b> INDUSTRIAL SEWAGE WORKS <b>Business Name:</b> Loblaw Properties Limited <b>Address:</b> 1460 Merivale Road <b>Full Address:</b> <b>Full PDF Link:</b> <a href="https://www.accessenvironment.ene.gov.on.ca/instruments/4122-6H4Q9R-14.pdf">https://www.accessenvironment.ene.gov.on.ca/instruments/4122-6H4Q9R-14.pdf</a>					
<b>MOE District:</b> Ottawa <b>City:</b> <b>Longitude:</b> -75.735054 <b>Latitude:</b> 45.362366 <b>Geometry X:</b> <b>Geometry Y:</b>					
<a href="#">52</a>	74 of 97	ENE/193.6	97.9 / -0.97	<b>Loblaw Properties Limited</b> 1460 Merivale Road Ottawa ON L6Y 5S5	ECA

Map Key	Number of Records	Direction/ Distance (m)	Elev/Diff (m)	Site	DB
<b>Approval No:</b>	7379-6R9QFV			<b>MOE District:</b> Ottawa	
<b>Approval Date:</b>	2006-07-26			<b>City:</b>	
<b>Status:</b>	Approved			<b>Longitude:</b> -75.735054	
<b>Record Type:</b>	ECA			<b>Latitude:</b> 45.362366	
<b>Link Source:</b>	IDS			<b>Geometry X:</b>	
<b>SWP Area Name:</b>	Rideau Valley			<b>Geometry Y:</b>	
<b>Approval Type:</b>	ECA-INDUSTRIAL SEWAGE WORKS				
<b>Project Type:</b>	INDUSTRIAL SEWAGE WORKS				
<b>Business Name:</b>	Loblaw Properties Limited				
<b>Address:</b>	1460 Merivale Road				
<b>Full Address:</b>					
<b>Full PDF Link:</b>	https://www.accessenvironment.ene.gov.on.ca/instruments/9060-6QSKT4-14.pdf				

<a href="#">52</a>	75 of 97	ENE/193.6	97.9 / -0.97	Loblaw Properties Ltd. 1460 Merivale Road Ottawa ON K2E 5P2	GEN
<b>Generator No:</b>	ON8192732			<b>PO Box No:</b>	
<b>Status:</b>				<b>Country:</b> Canada	
<b>Approval Years:</b>	2015			<b>Choice of Contact:</b> CO_OFFICIAL	
<b>Contam. Facility:</b>	No			<b>Co Admin:</b> Kelly West	
<b>MHSW Facility:</b>	No			<b>Phone No Admin:</b> 519-647-3729 Ext.	
<b>SIC Code:</b>	445110				
<b>SIC Description:</b>	SUPERMARKETS AND OTHER GROCERY (EXCEPT CONVENIENCE) STORES				
<b>Detail(s)</b>					
<b>Waste Class:</b>	251				
<b>Waste Class Desc:</b>	OIL SKIMMINGS & SLUDGES				
<b>Waste Class:</b>	312				
<b>Waste Class Desc:</b>	PATHOLOGICAL WASTES				

<a href="#">52</a>	76 of 97	ENE/193.6	97.9 / -0.97	Loblaw Properties Ltd. 1460 Merivale Road Ottawa ON K2E 5P2	GEN
<b>Generator No:</b>	ON8192732			<b>PO Box No:</b>	
<b>Status:</b>				<b>Country:</b> Canada	
<b>Approval Years:</b>	2016			<b>Choice of Contact:</b> CO_OFFICIAL	
<b>Contam. Facility:</b>	No			<b>Co Admin:</b> Craig Hudak	
<b>MHSW Facility:</b>	No			<b>Phone No Admin:</b> 9055957544 Ext.	
<b>SIC Code:</b>	445110				
<b>SIC Description:</b>	SUPERMARKETS AND OTHER GROCERY (EXCEPT CONVENIENCE) STORES				
<b>Detail(s)</b>					
<b>Waste Class:</b>	252				
<b>Waste Class Desc:</b>	WASTE OILS & LUBRICANTS				
<b>Waste Class:</b>	145				
<b>Waste Class Desc:</b>	PAINT/PIGMENT/COATING RESIDUES				
<b>Waste Class:</b>	112				
<b>Waste Class Desc:</b>	ACID WASTE - HEAVY METALS				
<b>Waste Class:</b>	331				
<b>Waste Class Desc:</b>	WASTE COMPRESSED GASES				
<b>Waste Class:</b>	148				
<b>Waste Class Desc:</b>	INORGANIC LABORATORY CHEMICALS				

Map Key	Number of Records	Direction/ Distance (m)	Elev/Diff (m)	Site	DB
<b>Waste Class:</b>		261			
<b>Waste Class Desc:</b>		PHARMACEUTICALS			
<b>Waste Class:</b>		122			
<b>Waste Class Desc:</b>		ALKALINE WASTES - OTHER METALS			
<b>Waste Class:</b>		269			
<b>Waste Class Desc:</b>		NON-HALOGENATED PESTICIDES			
<b>Waste Class:</b>		262			
<b>Waste Class Desc:</b>		DETERGENTS/SOAPS			
<b>Waste Class:</b>		212			
<b>Waste Class Desc:</b>		ALIPHATIC SOLVENTS			
<b>Waste Class:</b>		263			
<b>Waste Class Desc:</b>		ORGANIC LABORATORY CHEMICALS			
<b>Waste Class:</b>		312			
<b>Waste Class Desc:</b>		PATHOLOGICAL WASTES			
<b>Waste Class:</b>		146			
<b>Waste Class Desc:</b>		OTHER SPECIFIED INORGANICS			
<b>Waste Class:</b>		242			
<b>Waste Class Desc:</b>		HALOGENATED PESTICIDES			
<b>Waste Class:</b>		251			
<b>Waste Class Desc:</b>		OIL SKIMMINGS & SLUDGES			

<a href="#">52</a>	77 of 97	ENE/193.6	97.9 / -0.97	Loblaws Properties Ltd. 1460 Merivale Road Ottawa ON K2E 5P2	GEN
<b>Generator No:</b>	ON8192732			<b>PO Box No:</b>	
<b>Status:</b>				<b>Country:</b>	Canada
<b>Approval Years:</b>	2014			<b>Choice of Contact:</b>	CO_OFFICIAL
<b>Contam. Facility:</b>	No			<b>Co Admin:</b>	Kelly West
<b>MHSW Facility:</b>	No			<b>Phone No Admin:</b>	519-647-3729 Ext.
<b>SIC Code:</b>	445110				
<b>SIC Description:</b>	SUPERMARKETS AND OTHER GROCERY (EXCEPT CONVENIENCE) STORES				
<b>Detail(s)</b>					
<b>Waste Class:</b>	251				
<b>Waste Class Desc:</b>	OIL SKIMMINGS & SLUDGES				

<a href="#">52</a>	78 of 97	ENE/193.6	97.9 / -0.97	Loblaws Properties Ltd. 1460 Merivale Road Ottawa ON K2E 5P2	GEN
<b>Generator No:</b>	ON8192732			<b>PO Box No:</b>	
<b>Status:</b>	Registered			<b>Country:</b>	Canada
<b>Approval Years:</b>	As of Dec 2018			<b>Choice of Contact:</b>	
<b>Contam. Facility:</b>				<b>Co Admin:</b>	
<b>MHSW Facility:</b>				<b>Phone No Admin:</b>	
<b>SIC Code:</b>					
<b>SIC Description:</b>					
<b>Detail(s)</b>					
<b>Waste Class:</b>	112 C				
<b>Waste Class Desc:</b>	Acid solutions - containing heavy metals				

<b>Map Key</b>	<b>Number of Records</b>	<b>Direction/ Distance (m)</b>	<b>Elev/Diff (m)</b>	<b>Site</b>	<b>DB</b>
<b>Waste Class:</b>		122 C			
<b>Waste Class Desc:</b>		Alkaline slutions - containing other metals and non-metals (not cyanide)			
<b>Waste Class:</b>		145 I			
<b>Waste Class Desc:</b>		Wastes from the use of pigments, coatings and paints			
<b>Waste Class:</b>		145 L			
<b>Waste Class Desc:</b>		Wastes from the use of pigments, coatings and paints			
<b>Waste Class:</b>		146 T			
<b>Waste Class Desc:</b>		Other specified inorganic sludges, slurries or solids			
<b>Waste Class:</b>		261 B			
<b>Waste Class Desc:</b>		Pharmaceuticals			
<b>Waste Class:</b>		261 I			
<b>Waste Class Desc:</b>		Pharmaceuticals			
<b>Waste Class:</b>		148 A			
<b>Waste Class Desc:</b>		Misc. wastes and inorganic chemicals			
<b>Waste Class:</b>		148 I			
<b>Waste Class Desc:</b>		Misc. wastes and inorganic chemicals			
<b>Waste Class:</b>		212 I			
<b>Waste Class Desc:</b>		Aliphatic solvents and residues			
<b>Waste Class:</b>		212 L			
<b>Waste Class Desc:</b>		Aliphatic solvents and residues			
<b>Waste Class:</b>		242 L			
<b>Waste Class Desc:</b>		Halogenated pesticides and herbicides			
<b>Waste Class:</b>		261 L			
<b>Waste Class Desc:</b>		Pharmaceuticals			
<b>Waste Class:</b>		262 C			
<b>Waste Class Desc:</b>		Detergents and soaps			
<b>Waste Class:</b>		262 L			
<b>Waste Class Desc:</b>		Detergents and soaps			
<b>Waste Class:</b>		263 A			
<b>Waste Class Desc:</b>		Misc. waste organic chemicals			
<b>Waste Class:</b>		242 T			
<b>Waste Class Desc:</b>		Halogenated pesticides and herbicides			
<b>Waste Class:</b>		251 L			
<b>Waste Class Desc:</b>		Waste oils/sludges (petroleum based)			
<b>Waste Class:</b>		252 L			
<b>Waste Class Desc:</b>		Waste crankcase oils and lubricants			
<b>Waste Class:</b>		261 A			
<b>Waste Class Desc:</b>		Pharmaceuticals			
<b>Waste Class:</b>		263 C			
<b>Waste Class Desc:</b>		Misc. waste organic chemicals			
<b>Waste Class:</b>		263 L			
<b>Waste Class Desc:</b>		Misc. waste organic chemicals			
<b>Waste Class:</b>		269 L			
<b>Waste Class Desc:</b>		Organic non-halogenated pesticide and herbicide wastes			

Map Key	Number of Records	Direction/ Distance (m)	Elev/Diff (m)	Site	DB
<b>Waste Class:</b>		269 T			
<b>Waste Class Desc:</b>		Organic non-halogenated pesticide and herbicide wastes			
<b>Waste Class:</b>		312 P			
<b>Waste Class Desc:</b>		Pathological wastes			
<b>Waste Class:</b>		331 I			
<b>Waste Class Desc:</b>		Waste compressed gases including cylinders			
<b>Waste Class:</b>		331 L			
<b>Waste Class Desc:</b>		Waste compressed gases including cylinders			
<a href="#">52</a>	79 of 97	ENE/193.6	97.9 / -0.97	<b>Merivale Dental Centre</b> 1460 Meivale Road Unit 4B Ottawa ON K2E5P2	GEN
<b>Generator No:</b>		ON5017008		<b>PO Box No:</b>	
<b>Status:</b>		Registered		<b>Country:</b> Canada	
<b>Approval Years:</b>		As of Dec 2018		<b>Choice of Contact:</b>	
<b>Contam. Facility:</b>				<b>Co Admin:</b>	
<b>MHSW Facility:</b>				<b>Phone No Admin:</b>	
<b>SIC Code:</b>					
<b>SIC Description:</b>					
<b><u>Detail(s)</u></b>					
<b>Waste Class:</b>		146 P			
<b>Waste Class Desc:</b>		Other specified inorganic sludges, slurries or solids			
<a href="#">52</a>	80 of 97	ENE/193.6	97.9 / -0.97	<b>Loblaw Companies Limited</b> 1460 Merivale Road Ottawa ON	SPL
<b>Ref No:</b>		6161-ALJRPN		<b>Discharger Report:</b>	
<b>Site No:</b>				<b>Material Group:</b>	
<b>Incident Dt:</b>		4/18/2017		<b>Health/Env Conseq:</b> 2 - Minor Environment	
<b>Year:</b>				<b>Client Type:</b> Corporation	
<b>Incident Cause:</b>				<b>Sector Type:</b> Miscellaneous Communal	
<b>Incident Event:</b>		Leak/Break		<b>Agency Involved:</b>	
<b>Contaminant Code:</b>		16		<b>Nearest Watercourse:</b>	
<b>Contaminant Name:</b>		COOKING OIL		<b>Site Address:</b> 1460 Merivale Road	
<b>Contaminant Limit 1:</b>				<b>Site District Office:</b> Ottawa	
<b>Contam Limit Freq 1:</b>				<b>Site Postal Code:</b>	
<b>Contaminant UN No 1:</b>		n/a		<b>Site Region:</b> Eastern	
<b>Environment Impact:</b>				<b>Site Municipality:</b> Ottawa	
<b>Nature of Impact:</b>				<b>Site Lot:</b>	
<b>Receiving Medium:</b>				<b>Site Conc:</b>	
<b>Receiving Env:</b>		Land		<b>Northing:</b> 5023265	
<b>MOE Response:</b>				<b>Easting:</b> 442422	
<b>Dt MOE Arvl on Scn:</b>				<b>Site Geo Ref Accu:</b>	
<b>MOE Reported Dt:</b>		4/18/2017		<b>Site Map Datum:</b>	
<b>Dt Document Closed:</b>				<b>SAC Action Class:</b>	
<b>Incident Reason:</b>		Corrosion		<b>Source Type:</b> Container/Drum/Tote	
<b>Site Name:</b>		Loblaw<UNOFFICIAL>			
<b>Site County/District:</b>					
<b>Site Geo Ref Meth:</b>					
<b>Incident Summary:</b>		Loblaw: cooking grease to asphalt, manhole, clog			
<b>Contaminant Qty:</b>		0 other - see incident description			
<a href="#">52</a>	81 of 97	ENE/193.6	97.9 / -0.97	<b>Seaboard Transport</b>	SPL

Map Key	Number of Records	Direction/ Distance (m)	Elev/Diff (m)	Site	DB
				1460 Merivale Rd Ottawa ON K2E 5P2	
<b>Ref No:</b>	7624-ASVJWP			<b>Discharger Report:</b>	
<b>Site No:</b>	8599-6H4QAA			<b>Material Group:</b>	
<b>Incident Dt:</b>	2017/11/01			<b>Health/Env Conseq:</b>	2 - Minor Environment
<b>Year:</b>				<b>Client Type:</b>	Corporation
<b>Incident Cause:</b>				<b>Sector Type:</b>	Miscellaneous Industrial
<b>Incident Event:</b>	Overflow/Surcharge			<b>Agency Involved:</b>	
<b>Contaminant Code:</b>	12			<b>Nearest Watercourse:</b>	
<b>Contaminant Name:</b>	GASOLINE			<b>Site Address:</b>	1460 Merivale Rd
<b>Contaminant Limit 1:</b>				<b>Site District Office:</b>	Ottawa
<b>Contam Limit Freq 1:</b>				<b>Site Postal Code:</b>	K2E 5P2
<b>Contaminant UN No 1:</b>	1203			<b>Site Region:</b>	Eastern
<b>Environment Impact:</b>				<b>Site Municipality:</b>	Ottawa
<b>Nature of Impact:</b>				<b>Site Lot:</b>	
<b>Receiving Medium:</b>				<b>Site Conc:</b>	NA
<b>Receiving Env:</b>	Land			<b>Northing:</b>	NA
<b>MOE Response:</b>	No			<b>Easting:</b>	NA
<b>Dt MOE Arvl on Scn:</b>				<b>Site Geo Ref Accu:</b>	NA
<b>MOE Reported Dt:</b>	2017/11/07			<b>Site Map Datum:</b>	NA
<b>Dt Document Closed:</b>				<b>SAC Action Class:</b>	Land Spills
<b>Incident Reason:</b>	Operator/Human Error			<b>Source Type:</b>	Truck - Transport/Hauling
<b>Site Name:</b>	1460 Merivale Road				
<b>Site County/District:</b>	NA				
<b>Site Geo Ref Meth:</b>	NA				
<b>Incident Summary:</b>	Seaboard Transport: gasoline UST overfilled at Loblaws				
<b>Contaminant Qty:</b>	0 other - see incident description				

<a href="#"><u>52</u></a>	82 of 97	ENE/193.6	97.9 / -0.97	1460 Merivale Rd Ottawa ON K2C 0A9	EHS
<b>Order No:</b>	20161124064			<b>Nearest Intersection:</b>	
<b>Status:</b>	C			<b>Municipality:</b>	Ottawa
<b>Report Type:</b>	Standard Report			<b>Client Prov/State:</b>	ON
<b>Report Date:</b>	01-DEC-16			<b>Search Radius (km):</b>	.25
<b>Date Received:</b>	24-NOV-16			<b>X:</b>	-75.73336
<b>Previous Site Name:</b>				<b>Y:</b>	45.362937
<b>Lot/Building Size:</b>					
<b>Additional Info Ordered:</b>	City Directory				

<a href="#"><u>52</u></a>	83 of 97	ENE/193.6	97.9 / -0.97	LOBLAWS SUPERMARKETS LTD #1082 1460 MERIVALE RD OTTAWA ON K2E5P2	PES
<b>Detail Licence No:</b>				<b>Operator Box:</b>	
<b>Licence No:</b>	10216			<b>Operator Class:</b>	
<b>Status:</b>				<b>Operator No:</b>	
<b>Approval Date:</b>				<b>Operator Type:</b>	
<b>Report Source:</b>	Legacy Licenses (Excluding TS)			<b>Oper Area Code:</b>	613
<b>Licence Type:</b>	Retail Vendor Class 03			<b>Oper Phone No:</b>	2266005
<b>Licence Type Code:</b>	21			<b>Operator Ext:</b>	
<b>Licence Class:</b>	03			<b>Operator Lot:</b>	
<b>Licence Control:</b>				<b>Oper Concession:</b>	
<b>Latitude:</b>				<b>Operator Region:</b>	
<b>Longitude:</b>				<b>Operator District:</b>	
<b>Lot:</b>				<b>Operator County:</b>	
<b>Concession:</b>				<b>Op Municipality:</b>	
<b>Region:</b>				<b>Post Office Box:</b>	
<b>District:</b>				<b>MOE District:</b>	
<b>County:</b>				<b>SWP Area Name:</b>	
<b>Trade Name:</b>					

Map Key	Number of Records	Direction/ Distance (m)	Elev/Diff (m)	Site	DB
<i>PDF Link:</i>					
<a href="#">52</a>	84 of 97	ENE/193.6	97.9 / -0.97	Merivale Dental Centre 1460 Meivale Road Unit 4B Ottawa ON K2E5P2	GEN
<b>Generator No:</b>	ON5017008			<b>PO Box No:</b>	
<b>Status:</b>	Registered			<b>Country:</b>	Canada
<b>Approval Years:</b>	As of Jul 2020			<b>Choice of Contact:</b>	
<b>Contam. Facility:</b>				<b>Co Admin:</b>	
<b>MHSW Facility:</b>				<b>Phone No Admin:</b>	
<b>SIC Code:</b>					
<b>SIC Description:</b>					
<b><u>Detail(s)</u></b>					
<b>Waste Class:</b>	146 P				
<b>Waste Class Desc:</b>	Other specified inorganic sludges, slurries or solids				
<a href="#">52</a>	85 of 97	ENE/193.6	97.9 / -0.97	Loblaw Properties Ltd. 1460 Merivale Road Ottawa ON K2E 5P2	GEN
<b>Generator No:</b>	ON8192732			<b>PO Box No:</b>	
<b>Status:</b>	Registered			<b>Country:</b>	Canada
<b>Approval Years:</b>	As of Jul 2020			<b>Choice of Contact:</b>	
<b>Contam. Facility:</b>				<b>Co Admin:</b>	
<b>MHSW Facility:</b>				<b>Phone No Admin:</b>	
<b>SIC Code:</b>					
<b>SIC Description:</b>					
<b><u>Detail(s)</u></b>					
<b>Waste Class:</b>	145 I				
<b>Waste Class Desc:</b>	Wastes from the use of pigments, coatings and paints				
<b>Waste Class:</b>	331 I				
<b>Waste Class Desc:</b>	Waste compressed gases including cylinders				
<b>Waste Class:</b>	312 P				
<b>Waste Class Desc:</b>	Pathological wastes				
<b>Waste Class:</b>	262 C				
<b>Waste Class Desc:</b>	Detergents and soaps				
<b>Waste Class:</b>	263 C				
<b>Waste Class Desc:</b>	Misc. waste organic chemicals				
<b>Waste Class:</b>	122 C				
<b>Waste Class Desc:</b>	Alkaline slutions - containing other metals and non-metals (not cyanide)				
<b>Waste Class:</b>	112 C				
<b>Waste Class Desc:</b>	Acid solutions - containing heavy metals				
<b>Waste Class:</b>	331 L				
<b>Waste Class Desc:</b>	Waste compressed gases including cylinders				
<b>Waste Class:</b>	261 I				
<b>Waste Class Desc:</b>	Pharmaceuticals				
<b>Waste Class:</b>	145 L				
<b>Waste Class Desc:</b>	Wastes from the use of pigments, coatings and paints				

<b>Map Key</b>	<b>Number of Records</b>	<b>Direction/ Distance (m)</b>	<b>Elev/Diff (m)</b>	<b>Site</b>	<b>DB</b>
<b>Waste Class:</b> <b>Waste Class Desc:</b>		269 T Organic non-halogenated pesticide and herbicide wastes			
<b>Waste Class:</b> <b>Waste Class Desc:</b>		212 L Aliphatic solvents and residues			
<b>Waste Class:</b> <b>Waste Class Desc:</b>		263 A Misc. waste organic chemicals			
<b>Waste Class:</b> <b>Waste Class Desc:</b>		269 L Organic non-halogenated pesticide and herbicide wastes			
<b>Waste Class:</b> <b>Waste Class Desc:</b>		263 L Misc. waste organic chemicals			
<b>Waste Class:</b> <b>Waste Class Desc:</b>		262 L Detergents and soaps			
<b>Waste Class:</b> <b>Waste Class Desc:</b>		261 L Pharmaceuticals			
<b>Waste Class:</b> <b>Waste Class Desc:</b>		148 I Misc. wastes and inorganic chemicals			
<b>Waste Class:</b> <b>Waste Class Desc:</b>		212 I Aliphatic solvents and residues			
<b>Waste Class:</b> <b>Waste Class Desc:</b>		148 A Misc. wastes and inorganic chemicals			
<b>Waste Class:</b> <b>Waste Class Desc:</b>		146 T Other specified inorganic sludges, slurries or solids			
<b>Waste Class:</b> <b>Waste Class Desc:</b>		261 B Pharmaceuticals			
<b>Waste Class:</b> <b>Waste Class Desc:</b>		252 L Waste crankcase oils and lubricants			
<b>Waste Class:</b> <b>Waste Class Desc:</b>		251 L Waste oils/sludges (petroleum based)			
<b>Waste Class:</b> <b>Waste Class Desc:</b>		242 T Halogenated pesticides and herbicides			
<b>Waste Class:</b> <b>Waste Class Desc:</b>		242 L Halogenated pesticides and herbicides			
<b>Waste Class:</b> <b>Waste Class Desc:</b>		261 A Pharmaceuticals			

**52**

86 of 97

ENE/193.6

97.9 / -0.97

**BG FUELS GAS BARS 4281**  
1460 Merivale Road  
Ottawa ON K2E 5P2

**GEN**

**Generator No:** ON5276265  
**Status:** Registered  
**Approval Years:** As of Jul 2020  
**Contam. Facility:**  
**MHSW Facility:**  
**SIC Code:**  
**SIC Description:**

**PO Box No:**  
**Country:** Canada  
**Choice of Contact:**  
**Co Admin:**  
**Phone No Admin:**



Map Key	Number of Records	Direction/ Distance (m)	Elev/Diff (m)	Site	DB
<b>Detail(s)</b>					
<b>Waste Class:</b>		221 L			
<b>Waste Class Desc:</b>		Light fuels			
<a href="#">52</a>	87 of 97	ENE/193.6	97.9 / -0.97	BCP IV SERVICE STATION LP O/A BG FUELS 1460 MERIVALE RD,,OTTAWA,ON,K2E 5P2,CA ON	INC
<b>Incident No:</b>	2187158			<b>Any Health Impact:</b>	
<b>Incident ID:</b>				<b>Any Enviro Impact:</b>	
<b>Instance No:</b>				<b>Service Interrupted:</b>	
<b>Status Code:</b>				<b>Was Prop Damaged:</b>	
<b>Attribute Category:</b>	FS-Incident			<b>Reside App. Type:</b>	
<b>Context:</b>				<b>Commer App. Type:</b>	
<b>Date of Occurrence:</b>	11/7/2017			<b>Indus App. Type:</b>	
<b>Time of Occurrence:</b>				<b>Institut App. Type:</b>	
<b>Incident Created On:</b>				<b>Venting Type:</b>	
<b>Instance Creation Dt:</b>				<b>Vent Conn Mater:</b>	
<b>Instance Install Dt:</b>				<b>Vent Chimney Mater:</b>	
<b>Occur Insp Start Date:</b>				<b>Pipeline Type:</b>	
<b>Approx Quant Rel:</b>				<b>Pipeline Involved:</b>	
<b>Tank Capacity:</b>				<b>Pipe Material:</b>	
<b>Fuels Occur Type:</b>				<b>Depth Ground Cover:</b>	
<b>Fuel Type Involved:</b>				<b>Regulator Location:</b>	
<b>Enforcement Policy:</b>				<b>Regulator Type:</b>	
<b>Prc Escalation Req:</b>				<b>Operation Pressure:</b>	
<b>Tank Material Type:</b>				<b>Liquid Prop Make:</b>	
<b>Tank Storage Type:</b>				<b>Liquid Prop Model:</b>	
<b>Tank Location Type:</b>				<b>Liquid Prop Serial No:</b>	
<b>Pump Flow Rate Cap:</b>				<b>Liquid Prop Notes:</b>	
<b>Task No:</b>				<b>Equipment Type:</b>	
<b>Notes:</b>				<b>Equipment Model:</b>	
<b>Drainage System:</b>				<b>Serial No:</b>	
<b>Sub Surface Contam.:</b>				<b>Cylinder Capacity:</b>	
<b>Aff Prop Use Water:</b>				<b>Cylinder Cap Units:</b>	
<b>Contam. Migrated:</b>				<b>Cylinder Mat Type:</b>	
<b>Contact Natural Env:</b>				<b>Near Body of Water:</b>	
<b>Incident Location:</b>		1460 MERIVALE RD,,OTTAWA,ON,K2E 5P2,CA			
<b>Occurrence Narrative:</b>					
<b>Operation Type Involved:</b>					
<b>Item:</b>		FS GASOLINE STATION - SELF SERVE			
<b>Item Description:</b>					
<b>Device Installed Location:</b>					

<a href="#">52</a>	88 of 97	ENE/193.6	97.9 / -0.97	SUNYS ENERGY INC 1460 MERIVALE RD NEPEAN K2E 5P2 ON CA ON	FST
<b>Instance No:</b>	11410728			<b>Manufacturer:</b>	
<b>Status:</b>				<b>Serial No:</b>	
<b>Cont Name:</b>				<b>Ulc Standard:</b>	
<b>Instance Type:</b>				<b>Quantity:</b>	
<b>Item:</b>	FS LIQUID FUEL TANK			<b>Unit of Measure:</b>	
<b>Item Description:</b>	FS Liquid Fuel Tank			<b>Fuel Type:</b>	Gasoline
<b>Tank Type:</b>	Liquid Fuel Single Wall UST			<b>Fuel Type2:</b>	NULL
<b>Install Date:</b>	6/5/2009			<b>Fuel Type3:</b>	NULL
<b>Install Year:</b>	1991			<b>Piping Steel:</b>	
<b>Years in Service:</b>				<b>Piping Galvanized:</b>	
<b>Model:</b>	NULL			<b>Tanks Single Wall St:</b>	
<b>Description:</b>				<b>Piping Underground:</b>	
<b>Capacity:</b>	25000			<b>Num Underground:</b>	
<b>Tank Material:</b>	Steel			<b>Panam Related:</b>	

Map Key	Number of Records	Direction/ Distance (m)	Elev/Diff (m)	Site	DB
<b>Corrosion Protect:</b>				<b>Panam Venue:</b>	
<b>Overfill Protect:</b>					
<b>Facility Type:</b>		FS Liquid Fuel Tank			
<b>Parent Facility Type:</b>					
<b>Facility Location:</b>					
<b>Device Installed Location:</b>		1460 MERIVALE RD NEPEAN K2E 5P2 ON CA			
<b><u>Fuel Storage Tank Details</u></b>					
<b>Owner Account Name:</b>		SUNYS ENERGY INC			

<a href="#">52</a>	89 of 97	ENE/193.6	97.9 / -0.97	SUNYS PETROLEUM INC 1460 MERIVALE RD NEPEAN K2E 5P2 ON CA ON	FST
<b>Instance No:</b>		11092228		<b>Manufacturer:</b>	
<b>Status:</b>				<b>Serial No:</b>	
<b>Cont Name:</b>				<b>Ulc Standard:</b>	
<b>Instance Type:</b>				<b>Quantity:</b>	
<b>Item:</b>		FS LIQUID FUEL TANK		<b>Unit of Measure:</b>	
<b>Item Description:</b>		FS Liquid Fuel Tank		<b>Fuel Type:</b> Gasoline	
<b>Tank Type:</b>		Liquid Fuel Single Wall UST		<b>Fuel Type2:</b> NULL	
<b>Install Date:</b>		1/21/1992		<b>Fuel Type3:</b> NULL	
<b>Install Year:</b>		1992		<b>Piping Steel:</b>	
<b>Years in Service:</b>				<b>Piping Galvanized:</b>	
<b>Model:</b>		NULL		<b>Tanks Single Wall St:</b>	
<b>Description:</b>				<b>Piping Underground:</b>	
<b>Capacity:</b>		25000		<b>Num Underground:</b>	
<b>Tank Material:</b>		Steel		<b>Panam Related:</b>	
<b>Corrosion Protect:</b>				<b>Panam Venue:</b>	
<b>Overfill Protect:</b>					
<b>Facility Type:</b>		FS Liquid Fuel Tank			
<b>Parent Facility Type:</b>					
<b>Facility Location:</b>					
<b>Device Installed Location:</b>		1460 MERIVALE RD NEPEAN K2E 5P2 ON CA			

<b><u>Fuel Storage Tank Details</u></b>					
<b>Owner Account Name:</b>		SUNYS PETROLEUM INC			

<a href="#">52</a>	90 of 97	ENE/193.6	97.9 / -0.97	1460 MERIVALE RD OTTAWA ON K2E 5P2	FST
<b>Instance No:</b>		35210393		<b>Manufacturer:</b>	
<b>Status:</b>		Active		<b>Serial No:</b>	
<b>Cont Name:</b>				<b>Ulc Standard:</b>	
<b>Instance Type:</b>				<b>Quantity:</b>	
<b>Item:</b>		FS GASOLINE STATION - SELF SERVE		<b>Unit of Measure:</b>	
<b>Item Description:</b>				<b>Fuel Type:</b>	
<b>Tank Type:</b>				<b>Fuel Type2:</b>	
<b>Install Date:</b>				<b>Fuel Type3:</b>	
<b>Install Year:</b>				<b>Piping Steel:</b> 0	
<b>Years in Service:</b>				<b>Piping Galvanized:</b> 0	
<b>Model:</b>				<b>Tanks Single Wall St:</b> 0	
<b>Description:</b>				<b>Piping Underground:</b> 3	
<b>Capacity:</b>				<b>Num Underground:</b> 2	
<b>Tank Material:</b>				<b>Panam Related:</b>	
<b>Corrosion Protect:</b>				<b>Panam Venue:</b>	
<b>Overfill Protect:</b>					
<b>Facility Type:</b>					
<b>Parent Facility Type:</b>					
<b>Facility Location:</b>					
<b>Device Installed Location:</b>					

Map Key	Number of Records	Direction/ Distance (m)	Elev/Diff (m)	Site	DB																																																																																
<a href="#">52</a>	91 of 97	ENE/193.6	97.9 / -0.97	SUNYS ENERGY INC 1460 MERIVALE RD NEPEAN K2E 5P2 ON CA ON	FST																																																																																
<table> <tr> <td><b>Instance No:</b></td> <td>11410708</td> <td><b>Manufacturer:</b></td> <td></td> </tr> <tr> <td><b>Status:</b></td> <td></td> <td><b>Serial No:</b></td> <td></td> </tr> <tr> <td><b>Cont Name:</b></td> <td></td> <td><b>Ulc Standard:</b></td> <td></td> </tr> <tr> <td><b>Instance Type:</b></td> <td></td> <td><b>Quantity:</b></td> <td></td> </tr> <tr> <td><b>Item:</b></td> <td>FS LIQUID FUEL TANK</td> <td><b>Unit of Measure:</b></td> <td></td> </tr> <tr> <td><b>Item Description:</b></td> <td>FS Liquid Fuel Tank</td> <td><b>Fuel Type:</b></td> <td>Gasoline</td> </tr> <tr> <td><b>Tank Type:</b></td> <td>Liquid Fuel Single Wall UST</td> <td><b>Fuel Type2:</b></td> <td>NULL</td> </tr> <tr> <td><b>Install Date:</b></td> <td>6/5/2009</td> <td><b>Fuel Type3:</b></td> <td>NULL</td> </tr> <tr> <td><b>Install Year:</b></td> <td>1991</td> <td><b>Piping Steel:</b></td> <td></td> </tr> <tr> <td><b>Years in Service:</b></td> <td></td> <td><b>Piping Galvanized:</b></td> <td></td> </tr> <tr> <td><b>Model:</b></td> <td>NULL</td> <td><b>Tanks Single Wall St:</b></td> <td></td> </tr> <tr> <td><b>Description:</b></td> <td></td> <td><b>Piping Underground:</b></td> <td></td> </tr> <tr> <td><b>Capacity:</b></td> <td>25000</td> <td><b>Num Underground:</b></td> <td></td> </tr> <tr> <td><b>Tank Material:</b></td> <td>Steel</td> <td><b>Panam Related:</b></td> <td></td> </tr> <tr> <td><b>Corrosion Protect:</b></td> <td></td> <td><b>Panam Venue:</b></td> <td></td> </tr> <tr> <td><b>Overfill Protect:</b></td> <td></td> <td></td> <td></td> </tr> <tr> <td><b>Facility Type:</b></td> <td>FS Liquid Fuel Tank</td> <td></td> <td></td> </tr> <tr> <td><b>Parent Facility Type:</b></td> <td></td> <td></td> <td></td> </tr> <tr> <td><b>Facility Location:</b></td> <td></td> <td></td> <td></td> </tr> <tr> <td><b>Device Installed Location:</b></td> <td>1460 MERIVALE RD NEPEAN K2E 5P2 ON CA</td> <td></td> <td></td> </tr> </table>						<b>Instance No:</b>	11410708	<b>Manufacturer:</b>		<b>Status:</b>		<b>Serial No:</b>		<b>Cont Name:</b>		<b>Ulc Standard:</b>		<b>Instance Type:</b>		<b>Quantity:</b>		<b>Item:</b>	FS LIQUID FUEL TANK	<b>Unit of Measure:</b>		<b>Item Description:</b>	FS Liquid Fuel Tank	<b>Fuel Type:</b>	Gasoline	<b>Tank Type:</b>	Liquid Fuel Single Wall UST	<b>Fuel Type2:</b>	NULL	<b>Install Date:</b>	6/5/2009	<b>Fuel Type3:</b>	NULL	<b>Install Year:</b>	1991	<b>Piping Steel:</b>		<b>Years in Service:</b>		<b>Piping Galvanized:</b>		<b>Model:</b>	NULL	<b>Tanks Single Wall St:</b>		<b>Description:</b>		<b>Piping Underground:</b>		<b>Capacity:</b>	25000	<b>Num Underground:</b>		<b>Tank Material:</b>	Steel	<b>Panam Related:</b>		<b>Corrosion Protect:</b>		<b>Panam Venue:</b>		<b>Overfill Protect:</b>				<b>Facility Type:</b>	FS Liquid Fuel Tank			<b>Parent Facility Type:</b>				<b>Facility Location:</b>				<b>Device Installed Location:</b>	1460 MERIVALE RD NEPEAN K2E 5P2 ON CA		
<b>Instance No:</b>	11410708	<b>Manufacturer:</b>																																																																																			
<b>Status:</b>		<b>Serial No:</b>																																																																																			
<b>Cont Name:</b>		<b>Ulc Standard:</b>																																																																																			
<b>Instance Type:</b>		<b>Quantity:</b>																																																																																			
<b>Item:</b>	FS LIQUID FUEL TANK	<b>Unit of Measure:</b>																																																																																			
<b>Item Description:</b>	FS Liquid Fuel Tank	<b>Fuel Type:</b>	Gasoline																																																																																		
<b>Tank Type:</b>	Liquid Fuel Single Wall UST	<b>Fuel Type2:</b>	NULL																																																																																		
<b>Install Date:</b>	6/5/2009	<b>Fuel Type3:</b>	NULL																																																																																		
<b>Install Year:</b>	1991	<b>Piping Steel:</b>																																																																																			
<b>Years in Service:</b>		<b>Piping Galvanized:</b>																																																																																			
<b>Model:</b>	NULL	<b>Tanks Single Wall St:</b>																																																																																			
<b>Description:</b>		<b>Piping Underground:</b>																																																																																			
<b>Capacity:</b>	25000	<b>Num Underground:</b>																																																																																			
<b>Tank Material:</b>	Steel	<b>Panam Related:</b>																																																																																			
<b>Corrosion Protect:</b>		<b>Panam Venue:</b>																																																																																			
<b>Overfill Protect:</b>																																																																																					
<b>Facility Type:</b>	FS Liquid Fuel Tank																																																																																				
<b>Parent Facility Type:</b>																																																																																					
<b>Facility Location:</b>																																																																																					
<b>Device Installed Location:</b>	1460 MERIVALE RD NEPEAN K2E 5P2 ON CA																																																																																				
<b>Fuel Storage Tank Details</b>																																																																																					
<b>Owner Account Name:</b> SUNYS ENERGY INC																																																																																					
<a href="#">52</a>	92 of 97	ENE/193.6	97.9 / -0.97	SUNYS PETROLEUM INC 1460 MERIVALE RD NEPEAN K2E 5P2 ON CA ON	FST																																																																																
<table> <tr> <td><b>Instance No:</b></td> <td>11092256</td> <td><b>Manufacturer:</b></td> <td></td> </tr> <tr> <td><b>Status:</b></td> <td></td> <td><b>Serial No:</b></td> <td></td> </tr> <tr> <td><b>Cont Name:</b></td> <td></td> <td><b>Ulc Standard:</b></td> <td></td> </tr> <tr> <td><b>Instance Type:</b></td> <td></td> <td><b>Quantity:</b></td> <td></td> </tr> <tr> <td><b>Item:</b></td> <td>FS LIQUID FUEL TANK</td> <td><b>Unit of Measure:</b></td> <td></td> </tr> <tr> <td><b>Item Description:</b></td> <td>FS Liquid Fuel Tank</td> <td><b>Fuel Type:</b></td> <td>Diesel</td> </tr> <tr> <td><b>Tank Type:</b></td> <td>Liquid Fuel Single Wall UST</td> <td><b>Fuel Type2:</b></td> <td>NULL</td> </tr> <tr> <td><b>Install Date:</b></td> <td>1/21/1992</td> <td><b>Fuel Type3:</b></td> <td>NULL</td> </tr> <tr> <td><b>Install Year:</b></td> <td>1992</td> <td><b>Piping Steel:</b></td> <td></td> </tr> <tr> <td><b>Years in Service:</b></td> <td></td> <td><b>Piping Galvanized:</b></td> <td></td> </tr> <tr> <td><b>Model:</b></td> <td>NULL</td> <td><b>Tanks Single Wall St:</b></td> <td></td> </tr> <tr> <td><b>Description:</b></td> <td></td> <td><b>Piping Underground:</b></td> <td></td> </tr> <tr> <td><b>Capacity:</b></td> <td>44500</td> <td><b>Num Underground:</b></td> <td></td> </tr> <tr> <td><b>Tank Material:</b></td> <td>Steel</td> <td><b>Panam Related:</b></td> <td></td> </tr> <tr> <td><b>Corrosion Protect:</b></td> <td></td> <td><b>Panam Venue:</b></td> <td></td> </tr> <tr> <td><b>Overfill Protect:</b></td> <td></td> <td></td> <td></td> </tr> <tr> <td><b>Facility Type:</b></td> <td>FS Liquid Fuel Tank</td> <td></td> <td></td> </tr> <tr> <td><b>Parent Facility Type:</b></td> <td></td> <td></td> <td></td> </tr> <tr> <td><b>Facility Location:</b></td> <td></td> <td></td> <td></td> </tr> <tr> <td><b>Device Installed Location:</b></td> <td>1460 MERIVALE RD NEPEAN K2E 5P2 ON CA</td> <td></td> <td></td> </tr> </table>						<b>Instance No:</b>	11092256	<b>Manufacturer:</b>		<b>Status:</b>		<b>Serial No:</b>		<b>Cont Name:</b>		<b>Ulc Standard:</b>		<b>Instance Type:</b>		<b>Quantity:</b>		<b>Item:</b>	FS LIQUID FUEL TANK	<b>Unit of Measure:</b>		<b>Item Description:</b>	FS Liquid Fuel Tank	<b>Fuel Type:</b>	Diesel	<b>Tank Type:</b>	Liquid Fuel Single Wall UST	<b>Fuel Type2:</b>	NULL	<b>Install Date:</b>	1/21/1992	<b>Fuel Type3:</b>	NULL	<b>Install Year:</b>	1992	<b>Piping Steel:</b>		<b>Years in Service:</b>		<b>Piping Galvanized:</b>		<b>Model:</b>	NULL	<b>Tanks Single Wall St:</b>		<b>Description:</b>		<b>Piping Underground:</b>		<b>Capacity:</b>	44500	<b>Num Underground:</b>		<b>Tank Material:</b>	Steel	<b>Panam Related:</b>		<b>Corrosion Protect:</b>		<b>Panam Venue:</b>		<b>Overfill Protect:</b>				<b>Facility Type:</b>	FS Liquid Fuel Tank			<b>Parent Facility Type:</b>				<b>Facility Location:</b>				<b>Device Installed Location:</b>	1460 MERIVALE RD NEPEAN K2E 5P2 ON CA		
<b>Instance No:</b>	11092256	<b>Manufacturer:</b>																																																																																			
<b>Status:</b>		<b>Serial No:</b>																																																																																			
<b>Cont Name:</b>		<b>Ulc Standard:</b>																																																																																			
<b>Instance Type:</b>		<b>Quantity:</b>																																																																																			
<b>Item:</b>	FS LIQUID FUEL TANK	<b>Unit of Measure:</b>																																																																																			
<b>Item Description:</b>	FS Liquid Fuel Tank	<b>Fuel Type:</b>	Diesel																																																																																		
<b>Tank Type:</b>	Liquid Fuel Single Wall UST	<b>Fuel Type2:</b>	NULL																																																																																		
<b>Install Date:</b>	1/21/1992	<b>Fuel Type3:</b>	NULL																																																																																		
<b>Install Year:</b>	1992	<b>Piping Steel:</b>																																																																																			
<b>Years in Service:</b>		<b>Piping Galvanized:</b>																																																																																			
<b>Model:</b>	NULL	<b>Tanks Single Wall St:</b>																																																																																			
<b>Description:</b>		<b>Piping Underground:</b>																																																																																			
<b>Capacity:</b>	44500	<b>Num Underground:</b>																																																																																			
<b>Tank Material:</b>	Steel	<b>Panam Related:</b>																																																																																			
<b>Corrosion Protect:</b>		<b>Panam Venue:</b>																																																																																			
<b>Overfill Protect:</b>																																																																																					
<b>Facility Type:</b>	FS Liquid Fuel Tank																																																																																				
<b>Parent Facility Type:</b>																																																																																					
<b>Facility Location:</b>																																																																																					
<b>Device Installed Location:</b>	1460 MERIVALE RD NEPEAN K2E 5P2 ON CA																																																																																				
<b>Fuel Storage Tank Details</b>																																																																																					
<b>Owner Account Name:</b> SUNYS PETROLEUM INC																																																																																					
<a href="#">52</a>	93 of 97	ENE/193.6	97.9 / -0.97	SUNYS ENERGY INC 1460 MERIVALE RD NEPEAN K2E 5P2 ON CA ON	FST																																																																																

Map Key	Number of Records	Direction/ Distance (m)	Elev/Diff (m)	Site	DB
<b>Instance No:</b>	11410689			<b>Manufacturer:</b>	
<b>Status:</b>				<b>Serial No:</b>	
<b>Cont Name:</b>				<b>Ulc Standard:</b>	
<b>Instance Type:</b>				<b>Quantity:</b>	
<b>Item:</b>	FS LIQUID FUEL TANK			<b>Unit of Measure:</b>	
<b>Item Description:</b>	FS Liquid Fuel Tank			<b>Fuel Type:</b>	Gasoline
<b>Tank Type:</b>	Liquid Fuel Single Wall UST			<b>Fuel Type2:</b>	NULL
<b>Install Date:</b>	6/5/2009			<b>Fuel Type3:</b>	NULL
<b>Install Year:</b>	1991			<b>Piping Steel:</b>	
<b>Years in Service:</b>				<b>Piping Galvanized:</b>	
<b>Model:</b>	NULL			<b>Tanks Single Wall St:</b>	
<b>Description:</b>				<b>Piping Underground:</b>	
<b>Capacity:</b>	45000			<b>Num Underground:</b>	
<b>Tank Material:</b>	Steel			<b>Panam Related:</b>	
<b>Corrosion Protect:</b>				<b>Panam Venue:</b>	
<b>Overfill Protect:</b>					
<b>Facility Type:</b>	FS Liquid Fuel Tank				
<b>Parent Facility Type:</b>					
<b>Facility Location:</b>					
<b>Device Installed Location:</b>	1460 MERIVALE RD NEPEAN K2E 5P2 ON CA				

**Fuel Storage Tank Details**

**Owner Account Name:** SUNYS ENERGY INC

<a href="#">52</a>	94 of 97	ENE/193.6	97.9 / -0.97	SUNYS PETROLEUM INC 1460 MERIVALE RD NEPEAN K2E 5P2 ON CA ON	FST
<b>Instance No:</b>	11092244			<b>Manufacturer:</b>	
<b>Status:</b>				<b>Serial No:</b>	
<b>Cont Name:</b>				<b>Ulc Standard:</b>	
<b>Instance Type:</b>				<b>Quantity:</b>	
<b>Item:</b>	FS LIQUID FUEL TANK			<b>Unit of Measure:</b>	
<b>Item Description:</b>	FS Liquid Fuel Tank			<b>Fuel Type:</b>	Gasoline
<b>Tank Type:</b>	Liquid Fuel Single Wall UST			<b>Fuel Type2:</b>	NULL
<b>Install Date:</b>	1/21/1992			<b>Fuel Type3:</b>	NULL
<b>Install Year:</b>	1992			<b>Piping Steel:</b>	
<b>Years in Service:</b>				<b>Piping Galvanized:</b>	
<b>Model:</b>	NULL			<b>Tanks Single Wall St:</b>	
<b>Description:</b>				<b>Piping Underground:</b>	
<b>Capacity:</b>	25000			<b>Num Underground:</b>	
<b>Tank Material:</b>	Steel			<b>Panam Related:</b>	
<b>Corrosion Protect:</b>				<b>Panam Venue:</b>	
<b>Overfill Protect:</b>					
<b>Facility Type:</b>	FS Liquid Fuel Tank				
<b>Parent Facility Type:</b>					
<b>Facility Location:</b>					
<b>Device Installed Location:</b>	1460 MERIVALE RD NEPEAN K2E 5P2 ON CA				

**Fuel Storage Tank Details**

**Owner Account Name:** SUNYS PETROLEUM INC

<a href="#">52</a>	95 of 97	ENE/193.6	97.9 / -0.97	Merivale Dental Centre 1460 Meivale Road Unit 4B Ottawa ON K2E5P2	GEN
<b>Generator No:</b>	ON5017008			<b>PO Box No:</b>	
<b>Status:</b>	Registered			<b>Country:</b>	Canada
<b>Approval Years:</b>	As of Jan 2021			<b>Choice of Contact:</b>	
<b>Contam. Facility:</b>				<b>Co Admin:</b>	

<b>Map Key</b>	<b>Number of Records</b>	<b>Direction/ Distance (m)</b>	<b>Elev/Diff (m)</b>	<b>Site</b>	<b>DB</b>
<b>MHSW Facility:</b>				<b>Phone No Admin:</b>	
<b>SIC Code:</b>					
<b>SIC Description:</b>					
<b><u>Detail(s)</u></b>					
<b>Waste Class:</b>		146 P			
<b>Waste Class Desc:</b>		Other specified inorganic sludges, slurries or solids			

<a href="#"><u>52</u></a>	96 of 97	<b>ENE/193.6</b>	<b>97.9 / -0.97</b>	<b>Loblaw Properties Ltd. 1460 Merivale Road Ottawa ON K2E 5P2</b>	<b>GEN</b>
<b>Generator No:</b>	ON8192732			<b>PO Box No:</b>	
<b>Status:</b>	Registered			<b>Country:</b>	Canada
<b>Approval Years:</b>	As of Apr 2021			<b>Choice of Contact:</b>	
<b>Contam. Facility:</b>				<b>Co Admin:</b>	
<b>MHSW Facility:</b>				<b>Phone No Admin:</b>	
<b>SIC Code:</b>					
<b>SIC Description:</b>					

<b><u>Detail(s)</u></b>					
<b>Waste Class:</b>		269 T			
<b>Waste Class Desc:</b>		Organic non-halogenated pesticide and herbicide wastes			
<b>Waste Class:</b>		145 I			
<b>Waste Class Desc:</b>		Wastes from the use of pigments, coatings and paints			
<b>Waste Class:</b>		148 A			
<b>Waste Class Desc:</b>		Misc. wastes and inorganic chemicals			
<b>Waste Class:</b>		262 C			
<b>Waste Class Desc:</b>		Detergents and soaps			
<b>Waste Class:</b>		242 T			
<b>Waste Class Desc:</b>		Halogenated pesticides and herbicides			
<b>Waste Class:</b>		261 L			
<b>Waste Class Desc:</b>		Pharmaceuticals			
<b>Waste Class:</b>		122 C			
<b>Waste Class Desc:</b>		Alkaline slutions - containing other metals and non-metals (not cyanide)			
<b>Waste Class:</b>		263 L			
<b>Waste Class Desc:</b>		Misc. waste organic chemicals			
<b>Waste Class:</b>		148 I			
<b>Waste Class Desc:</b>		Misc. wastes and inorganic chemicals			
<b>Waste Class:</b>		331 L			
<b>Waste Class Desc:</b>		Waste compressed gases including cylinders			
<b>Waste Class:</b>		261 I			
<b>Waste Class Desc:</b>		Pharmaceuticals			
<b>Waste Class:</b>		145 L			
<b>Waste Class Desc:</b>		Wastes from the use of pigments, coatings and paints			
<b>Waste Class:</b>		251 L			
<b>Waste Class Desc:</b>		Waste oils/sludges (petroleum based)			
<b>Waste Class:</b>		212 L			

<b>Map Key</b>	<b>Number of Records</b>	<b>Direction/ Distance (m)</b>	<b>Elev/Diff (m)</b>	<b>Site</b>	<b>DB</b>
<hr/>					
<b>Waste Class Desc:</b>		Aliphatic solvents and residues			
<b>Waste Class:</b>		261 A			
<b>Waste Class Desc:</b>		Pharmaceuticals			
<b>Waste Class:</b>		263 C			
<b>Waste Class Desc:</b>		Misc. waste organic chemicals			
<b>Waste Class:</b>		331 I			
<b>Waste Class Desc:</b>		Waste compressed gases including cylinders			
<b>Waste Class:</b>		269 L			
<b>Waste Class Desc:</b>		Organic non-halogenated pesticide and herbicide wastes			
<b>Waste Class:</b>		312 P			
<b>Waste Class Desc:</b>		Pathological wastes			
<b>Waste Class:</b>		262 L			
<b>Waste Class Desc:</b>		Detergents and soaps			
<b>Waste Class:</b>		146 T			
<b>Waste Class Desc:</b>		Other specified inorganic sludges, slurries or solids			
<b>Waste Class:</b>		261 B			
<b>Waste Class Desc:</b>		Pharmaceuticals			
<b>Waste Class:</b>		263 A			
<b>Waste Class Desc:</b>		Misc. waste organic chemicals			
<b>Waste Class:</b>		212 I			
<b>Waste Class Desc:</b>		Aliphatic solvents and residues			
<b>Waste Class:</b>		112 C			
<b>Waste Class Desc:</b>		Acid solutions - containing heavy metals			
<b>Waste Class:</b>		252 L			
<b>Waste Class Desc:</b>		Waste crankcase oils and lubricants			
<b>Waste Class:</b>		242 L			
<b>Waste Class Desc:</b>		Halogenated pesticides and herbicides			
<hr/>					
<a href="#"><u>52</u></a>	97 of 97	<b>ENE/193.6</b>	<b>97.9 / -0.97</b>	<b>BG FUELS GAS BARS 4281 1460 Merivale Road Ottawa ON K2E 5P2</b>	<b>GEN</b>
<b>Generator No:</b>	ON5276265			<b>PO Box No:</b>	
<b>Status:</b>	Registered			<b>Country:</b>	Canada
<b>Approval Years:</b>	As of Apr 2021			<b>Choice of Contact:</b>	
<b>Contam. Facility:</b>				<b>Co Admin:</b>	
<b>MHSW Facility:</b>				<b>Phone No Admin:</b>	
<b>SIC Code:</b>					
<b>SIC Description:</b>					
 <b><u>Detail(s)</u></b>					
<b>Waste Class:</b>		148 I			
<b>Waste Class Desc:</b>		Misc. wastes and inorganic chemicals			
<b>Waste Class:</b>		221 L			
<b>Waste Class Desc:</b>		Light fuels			
<hr/>					
<a href="#"><u>53</u></a>	1 of 1	<b>E/195.3</b>	<b>97.8 / -1.03</b>	<b>lot 35 con A ON</b>	<b>WWIS</b>

Map Key	Number of Records	Direction/ Distance (m)	Elev/Diff (m)	Site	DB
<b>Well ID:</b>	1504632			<b>Data Entry Status:</b>	
<b>Construction Date:</b>				<b>Data Src:</b>	1
<b>Primary Water Use:</b>	Domestic			<b>Date Received:</b>	1/19/1960
<b>Sec. Water Use:</b>	0			<b>Selected Flag:</b>	True
<b>Final Well Status:</b>	Water Supply			<b>Abandonment Rec:</b>	
<b>Water Type:</b>				<b>Contractor:</b>	1301
<b>Casing Material:</b>				<b>Form Version:</b>	1
<b>Audit No:</b>				<b>Owner:</b>	
<b>Tag:</b>				<b>Street Name:</b>	
<b>Construction Method:</b>				<b>County:</b>	OTTAWA
<b>Elevation (m):</b>				<b>Municipality:</b>	NEPEAN TOWNSHIP
<b>Elevation Reliability:</b>				<b>Site Info:</b>	
<b>Depth to Bedrock:</b>				<b>Lot:</b>	035
<b>Well Depth:</b>				<b>Concession:</b>	A
<b>Overburden/Bedrock:</b>				<b>Concession Name:</b>	RF
<b>Pump Rate:</b>				<b>Easting NAD83:</b>	
<b>Static Water Level:</b>				<b>Northing NAD83:</b>	
<b>Flowing (Y/N):</b>				<b>Zone:</b>	
<b>Flow Rate:</b>				<b>UTM Reliability:</b>	
<b>Clear/Cloudy:</b>					
<b>PDF URL (Map):</b>	<a href="https://d2khazk8e83rdv.cloudfront.net/moe_mapping/downloads/2Water/Wells_pdfs/150\1504632.pdf">https://d2khazk8e83rdv.cloudfront.net/moe_mapping/downloads/2Water/Wells_pdfs/150\1504632.pdf</a>				
<b><u>Additional Detail(s) (Map)</u></b>					
<b>Well Completed Date:</b>	1959/09/07				
<b>Year Completed:</b>	1959				
<b>Depth (m):</b>	39.0144				
<b>Latitude:</b>	45.3606423034056				
<b>Longitude:</b>	-75.7347399407546				
<b>Path:</b>	150\1504632.pdf				
<b><u>Bore Hole Information</u></b>					
<b>Bore Hole ID:</b>	10026675			<b>Elevation:</b>	95.056358
<b>DP2BR:</b>	0.00			<b>Elevrc:</b>	
<b>Spatial Status:</b>				<b>Zone:</b>	18
<b>Code OB:</b>	r			<b>East83:</b>	442455.70
<b>Code OB Desc:</b>	Bedrock			<b>North83:</b>	5023277.00
<b>Open Hole:</b>				<b>Org CS:</b>	
<b>Cluster Kind:</b>				<b>UTMRC:</b>	5
<b>Date Completed:</b>	07-Sep-1959 00:00:00			<b>UTMRC Desc:</b>	margin of error : 100 m - 300 m
<b>Remarks:</b>				<b>Location Method:</b>	p5
<b>Elevrc Desc:</b>					
<b>Location Source Date:</b>					
<b>Improvement Location Source:</b>					
<b>Improvement Location Method:</b>					
<b>Source Revision Comment:</b>					
<b>Supplier Comment:</b>					
<b><u>Overburden and Bedrock</u></b>					
<b><u>Materials Interval</u></b>					
<b>Formation ID:</b>	931000013				
<b>Layer:</b>	2				
<b>Color:</b>					
<b>General Color:</b>					
<b>Mat1:</b>	15				
<b>Most Common Material:</b>	LIMESTONE				
<b>Mat2:</b>					
<b>Mat2 Desc:</b>					
<b>Mat3:</b>					

<b>Map Key</b>	<b>Number of Records</b>	<b>Direction/ Distance (m)</b>	<b>Elev/Diff (m)</b>	<b>Site</b>	<b>DB</b>
<b>Mat3 Desc:</b>					
<b>Formation Top Depth:</b>		30.0			
<b>Formation End Depth:</b>		128.0			
<b>Formation End Depth UOM:</b>		ft			
<b><u>Overburden and Bedrock Materials Interval</u></b>					
<b>Formation ID:</b>		931000012			
<b>Layer:</b>		1			
<b>Color:</b>					
<b>General Color:</b>					
<b>Mat1:</b>		17			
<b>Most Common Material:</b>		SHALE			
<b>Mat2:</b>					
<b>Mat2 Desc:</b>					
<b>Mat3:</b>					
<b>Mat3 Desc:</b>					
<b>Formation Top Depth:</b>		0.0			
<b>Formation End Depth:</b>		30.0			
<b>Formation End Depth UOM:</b>		ft			
<b><u>Method of Construction &amp; Well Use</u></b>					
<b>Method Construction ID:</b>		961504632			
<b>Method Construction Code:</b>		1			
<b>Method Construction:</b>		Cable Tool			
<b>Other Method Construction:</b>					
<b><u>Pipe Information</u></b>					
<b>Pipe ID:</b>		10575245			
<b>Casing No:</b>		1			
<b>Comment:</b>					
<b>Alt Name:</b>					
<b><u>Construction Record - Casing</u></b>					
<b>Casing ID:</b>		930046081			
<b>Layer:</b>		2			
<b>Material:</b>		4			
<b>Open Hole or Material:</b>		OPEN HOLE			
<b>Depth From:</b>					
<b>Depth To:</b>		128			
<b>Casing Diameter:</b>		5			
<b>Casing Diameter UOM:</b>		inch			
<b>Casing Depth UOM:</b>		ft			
<b><u>Construction Record - Casing</u></b>					
<b>Casing ID:</b>		930046080			
<b>Layer:</b>		1			
<b>Material:</b>		1			
<b>Open Hole or Material:</b>		STEEL			
<b>Depth From:</b>					
<b>Depth To:</b>		36			
<b>Casing Diameter:</b>		5			
<b>Casing Diameter UOM:</b>		inch			
<b>Casing Depth UOM:</b>		ft			



Map Key	Number of Records	Direction/ Distance (m)	Elev/Diff (m)	Site	DB
<b><u>Results of Well Yield Testing</u></b>					
<b>Pump Test ID:</b>		991504632			
<b>Pump Set At:</b>					
<b>Static Level:</b>		20.0			
<b>Final Level After Pumping:</b>		24.0			
<b>Recommended Pump Depth:</b>		24.0			
<b>Pumping Rate:</b>		6.0			
<b>Flowing Rate:</b>					
<b>Recommended Pump Rate:</b>		6.0			
<b>Levels UOM:</b>		ft			
<b>Rate UOM:</b>		GPM			
<b>Water State After Test Code:</b>		1			
<b>Water State After Test:</b>		CLEAR			
<b>Pumping Test Method:</b>		1			
<b>Pumping Duration HR:</b>		1			
<b>Pumping Duration MIN:</b>		0			
<b>Flowing:</b>		No			
<b><u>Water Details</u></b>					
<b>Water ID:</b>		933457930			
<b>Layer:</b>		1			
<b>Kind Code:</b>		1			
<b>Kind:</b>		FRESH			
<b>Water Found Depth:</b>		100.0			
<b>Water Found Depth UOM:</b>		ft			
<b>54</b>	1 of 1	SE/197.4	98.9 / 0.00	ARNON DEVELOPMENT CORPORATION 1485 MERIVALE RD. OTTAWA CITY ON K2E 5P3	CA
<b>Certificate #:</b>		8-4064-87-			
<b>Application Year:</b>		87			
<b>Issue Date:</b>		10/23/1987			
<b>Approval Type:</b>		Industrial air			
<b>Status:</b>		Approved			
<b>Application Type:</b>					
<b>Client Name:</b>					
<b>Client Address:</b>					
<b>Client City:</b>					
<b>Client Postal Code:</b>					
<b>Project Description:</b>		DIESEL			
<b>Contaminants:</b>		Nitrogen Oxides			
<b>Emission Control:</b>		No Controls			
<b>55</b>	1 of 1	S/197.6	97.9 / -1.00	1500 MERIVALE RD. Ottawa ON	WWIS
<b>Well ID:</b>		7207635			
<b>Construction Date:</b>				<b>Data Entry Status:</b>	
<b>Primary Water Use:</b>		Monitoring and Test Hole		<b>Data Src:</b>	
<b>Sec. Water Use:</b>		0		<b>Date Received:</b>	9/12/2013
<b>Final Well Status:</b>		Monitoring and Test Hole		<b>Selected Flag:</b>	True
<b>Water Type:</b>				<b>Abandonment Rec:</b>	
<b>Casing Material:</b>				<b>Contractor:</b>	7241
<b>Audit No:</b>		Z173594		<b>Form Version:</b>	7
<b>Tag:</b>		A150077		<b>Owner:</b>	
<b>Construction Method:</b>				<b>Street Name:</b>	1500 MERIVALE RD.
<b>Elevation (m):</b>				<b>County:</b>	OTTAWA
<b>Elevation Reliability:</b>				<b>Municipality:</b>	NEPEAN TOWNSHIP
<b>Depth to Bedrock:</b>				<b>Site Info:</b>	
				<b>Lot:</b>	

Map Key	Number of Records	Direction/ Distance (m)	Elev/Diff (m)	Site	DB
---------	-------------------	----------------------------	------------------	------	----

**Well Depth:**  
**Overburden/Bedrock:**  
**Pump Rate:**  
**Static Water Level:**  
**Flowing (Y/N):**  
**Flow Rate:**  
**Clear/Cloudy:**

**Concession:**  
**Concession Name:**  
**Easting NAD83:**  
**Northing NAD83:**  
**Zone:**  
**UTM Reliability:**

**PDF URL (Map):**

**Additional Detail(s) (Map)**

**Well Completed Date:** 2013/08/07  
**Year Completed:** 2013  
**Depth (m):** 5.18  
**Latitude:** 45.3590146815361  
**Longitude:** -75.7372813897558  
**Path:**

**Bore Hole Information**

<b>Bore Hole ID:</b>	1004562011	<b>Elevation:</b>	96.348045
<b>DP2BR:</b>		<b>Elevrc:</b>	
<b>Spatial Status:</b>		<b>Zone:</b>	18
<b>Code OB:</b>		<b>East83:</b>	442255.00
<b>Code OB Desc:</b>		<b>North83:</b>	5023098.00
<b>Open Hole:</b>		<b>Org CS:</b>	UTM83
<b>Cluster Kind:</b>		<b>UTMRC:</b>	4
<b>Date Completed:</b>	07-Aug-2013 00:00:00	<b>UTMRC Desc:</b>	margin of error : 30 m - 100 m
<b>Remarks:</b>		<b>Location Method:</b>	wwr
<b>Elevrc Desc:</b>			
<b>Location Source Date:</b>			
<b>Improvement Location Source:</b>			
<b>Improvement Location Method:</b>			
<b>Source Revision Comment:</b>			
<b>Supplier Comment:</b>			

**Overburden and Bedrock**

**Materials Interval**

**Formation ID:** 1004597651  
**Layer:** 1  
**Color:** 2  
**General Color:** GREY  
**Mat1:**  
**Most Common Material:**  
**Mat2:**  
**Mat2 Desc:**  
**Mat3:** 77  
**Mat3 Desc:** LOOSE  
**Formation Top Depth:** 0.0  
**Formation End Depth:** 0.3100000023841858  
**Formation End Depth UOM:** m

**Overburden and Bedrock**

**Materials Interval**

**Formation ID:** 1004597652  
**Layer:** 2  
**Color:** 6  
**General Color:** BROWN  
**Mat1:** 28

<b>Map Key</b>	<b>Number of Records</b>	<b>Direction/ Distance (m)</b>	<b>Elev/Diff (m)</b>	<b>Site</b>	<b>DB</b>
<b>Most Common Material:</b>		SAND			
<b>Mat2:</b>		11			
<b>Mat2 Desc:</b>		GRAVEL			
<b>Mat3:</b>		77			
<b>Mat3 Desc:</b>		LOOSE			
<b>Formation Top Depth:</b>		0.3100000023841858			
<b>Formation End Depth:</b>		1.2200000286102295			
<b>Formation End Depth UOM:</b>		m			
<b><u>Overburden and Bedrock</u></b>					
<b><u>Materials Interval</u></b>					
<b>Formation ID:</b>		1004597653			
<b>Layer:</b>		3			
<b>Color:</b>		2			
<b>General Color:</b>		GREY			
<b>Mat1:</b>		15			
<b>Most Common Material:</b>		LIMESTONE			
<b>Mat2:</b>		74			
<b>Mat2 Desc:</b>		LAYERED			
<b>Mat3:</b>		73			
<b>Mat3 Desc:</b>		HARD			
<b>Formation Top Depth:</b>		1.2200000286102295			
<b>Formation End Depth:</b>		5.179999828338623			
<b>Formation End Depth UOM:</b>		m			
<b><u>Annular Space/Abandonment</u></b>					
<b><u>Sealing Record</u></b>					
<b>Plug ID:</b>		1004597663			
<b>Layer:</b>		2			
<b>Plug From:</b>		1.83000004291534			
<b>Plug To:</b>		5.17999982833862			
<b>Plug Depth UOM:</b>		m			
<b><u>Annular Space/Abandonment</u></b>					
<b><u>Sealing Record</u></b>					
<b>Plug ID:</b>		1004597662			
<b>Layer:</b>		1			
<b>Plug From:</b>		0			
<b>Plug To:</b>		1.83000004291534			
<b>Plug Depth UOM:</b>		m			
<b><u>Method of Construction &amp; Well</u></b>					
<b><u>Use</u></b>					
<b>Method Construction ID:</b>		1004597661			
<b>Method Construction Code:</b>		5			
<b>Method Construction:</b>		Air Percussion			
<b>Other Method Construction:</b>					
<b><u>Pipe Information</u></b>					
<b>Pipe ID:</b>		1004597650			
<b>Casing No:</b>		0			
<b>Comment:</b>					
<b>Alt Name:</b>					
<b><u>Construction Record - Casing</u></b>					

Map Key	Number of Records	Direction/ Distance (m)	Elev/Diff (m)	Site	DB
<hr/>					
<b>Casing ID:</b>		1004597657			
<b>Layer:</b>		1			
<b>Material:</b>		5			
<b>Open Hole or Material:</b>		PLASTIC			
<b>Depth From:</b>		0			
<b>Depth To:</b>		2.13000011444092			
<b>Casing Diameter:</b>		4.03000020980835			
<b>Casing Diameter UOM:</b>		cm			
<b>Casing Depth UOM:</b>		m			
<b><u>Construction Record - Screen</u></b>					
<b>Screen ID:</b>		1004597658			
<b>Layer:</b>		1			
<b>Slot:</b>		10			
<b>Screen Top Depth:</b>		2.13000011444092			
<b>Screen End Depth:</b>		5.17999982833862			
<b>Screen Material:</b>		5			
<b>Screen Depth UOM:</b>		m			
<b>Screen Diameter UOM:</b>		cm			
<b>Screen Diameter:</b>		4.82000017166138			
<b><u>Water Details</u></b>					
<b>Water ID:</b>		1004597656			
<b>Layer:</b>					
<b>Kind Code:</b>					
<b>Kind:</b>					
<b>Water Found Depth:</b>					
<b>Water Found Depth UOM:</b>		m			
<b><u>Hole Diameter</u></b>					
<b>Hole ID:</b>		1004597654			
<b>Diameter:</b>		11.430000305175781			
<b>Depth From:</b>		0.0			
<b>Depth To:</b>		2.130000114440918			
<b>Hole Depth UOM:</b>		m			
<b>Hole Diameter UOM:</b>		cm			
<b><u>Hole Diameter</u></b>					
<b>Hole ID:</b>		1004597655			
<b>Diameter:</b>		7.619999885559082			
<b>Depth From:</b>		2.130000114440918			
<b>Depth To:</b>		5.179999828338623			
<b>Hole Depth UOM:</b>		m			
<b>Hole Diameter UOM:</b>		cm			
<hr/>					

[56](#)

1 of 1

S/198.4

97.9 / -1.00

1500 MERIVALE RD  
OTTAWA ON

WWIS

**Well ID:** 7210879  
**Construction Date:**  
**Primary Water Use:** Monitoring and Test Hole  
**Sec. Water Use:**  
**Final Well Status:** Monitoring and Test Hole  
**Water Type:**  
**Casing Material:**  
**Audit No:** Z177951  
**Tag:** A154019  
**Construction Method:**

**Data Entry Status:**  
**Data Src:**  
**Date Received:** 11/12/2013  
**Selected Flag:** True  
**Abandonment Rec:**  
**Contractor:** 7241  
**Form Version:** 7  
**Owner:**  
**Street Name:** 1500 MERIVALE RD  
**County:** OTTAWA

Map Key	Number of Records	Direction/ Distance (m)	Elev/Diff (m)	Site	DB
<b>Elevation (m):</b> <b>Elevation Reliability:</b> <b>Depth to Bedrock:</b> <b>Well Depth:</b> <b>Overburden/Bedrock:</b> <b>Pump Rate:</b> <b>Static Water Level:</b> <b>Flowing (Y/N):</b> <b>Flow Rate:</b> <b>Clear/Cloudy:</b>				<b>Municipality:</b> <b>Site Info:</b> <b>Lot:</b> <b>Concession:</b> <b>Concession Name:</b> <b>Easting NAD83:</b> <b>Northing NAD83:</b> <b>Zone:</b> <b>UTM Reliability:</b>	NEPEAN TOWNSHIP

PDF URL (Map):

**Additional Detail(s) (Map)**

**Well Completed Date:** 2013/10/04  
**Year Completed:** 2013  
**Depth (m):** 4.88  
**Latitude:** 45.359016741417  
**Longitude:** -75.736962219236  
**Path:**

**Bore Hole Information**

<b>Bore Hole ID:</b>	1004626898	<b>Elevation:</b>	96.157844
<b>DP2BR:</b>		<b>Elevrc:</b>	
<b>Spatial Status:</b>		<b>Zone:</b>	18
<b>Code OB:</b>		<b>East83:</b>	442280.00
<b>Code OB Desc:</b>		<b>North83:</b>	5023098.00
<b>Open Hole:</b>		<b>Org CS:</b>	UTM83
<b>Cluster Kind:</b>		<b>UTMRC:</b>	4
<b>Date Completed:</b>	04-Oct-2013 00:00:00	<b>UTMRC Desc:</b>	margin of error : 30 m - 100 m
<b>Remarks:</b>		<b>Location Method:</b>	wwr
<b>Elevrc Desc:</b>			
<b>Location Source Date:</b>			
<b>Improvement Location Source:</b>			
<b>Improvement Location Method:</b>			
<b>Source Revision Comment:</b>			
<b>Supplier Comment:</b>			

**Overburden and Bedrock**

**Materials Interval**

**Formation ID:** 1004882880  
**Layer:** 1  
**Color:** 6  
**General Color:** BROWN  
**Mat1:** 28  
**Most Common Material:** SAND  
**Mat2:** 01  
**Mat2 Desc:** FILL  
**Mat3:** 85  
**Mat3 Desc:** SOFT  
**Formation Top Depth:** 0.0  
**Formation End Depth:** 0.9100000262260437  
**Formation End Depth UOM:** m

**Overburden and Bedrock**

**Materials Interval**

**Formation ID:** 1004882881  
**Layer:** 2

<b>Map Key</b>	<b>Number of Records</b>	<b>Direction/ Distance (m)</b>	<b>Elev/Diff (m)</b>	<b>Site</b>	<b>DB</b>
<b>Color:</b>		2			
<b>General Color:</b>		GREY			
<b>Mat1:</b>		15			
<b>Most Common Material:</b>		LIMESTONE			
<b>Mat2:</b>		71			
<b>Mat2 Desc:</b>		FRACTURED			
<b>Mat3:</b>					
<b>Mat3 Desc:</b>					
<b>Formation Top Depth:</b>		0.9100000262260437			
<b>Formation End Depth:</b>		4.880000114440918			
<b>Formation End Depth UOM:</b>		m			
<b><u>Annular Space/Abandonment Sealing Record</u></b>					
<b>Plug ID:</b>		1004882891			
<b>Layer:</b>		2			
<b>Plug From:</b>		1.5			
<b>Plug To:</b>		4.88000011444092			
<b>Plug Depth UOM:</b>		m			
<b><u>Annular Space/Abandonment Sealing Record</u></b>					
<b>Plug ID:</b>		1004882890			
<b>Layer:</b>		1			
<b>Plug From:</b>		0			
<b>Plug To:</b>		1.5			
<b>Plug Depth UOM:</b>		m			
<b><u>Method of Construction &amp; Well Use</u></b>					
<b>Method Construction ID:</b>		1004882889			
<b>Method Construction Code:</b>		5			
<b>Method Construction:</b>		Air Percussion			
<b>Other Method Construction:</b>					
<b><u>Pipe Information</u></b>					
<b>Pipe ID:</b>		1004882879			
<b>Casing No:</b>		0			
<b>Comment:</b>					
<b>Alt Name:</b>					
<b><u>Construction Record - Casing</u></b>					
<b>Casing ID:</b>		1004882885			
<b>Layer:</b>		1			
<b>Material:</b>		5			
<b>Open Hole or Material:</b>		PLASTIC			
<b>Depth From:</b>		0			
<b>Depth To:</b>		1.83000004291534			
<b>Casing Diameter:</b>		4.03000020980835			
<b>Casing Diameter UOM:</b>		cm			
<b>Casing Depth UOM:</b>		m			
<b><u>Construction Record - Screen</u></b>					
<b>Screen ID:</b>		1004882886			
<b>Layer:</b>		1			

Map Key	Number of Records	Direction/ Distance (m)	Elev/Diff (m)	Site	DB
Slot:		10			
Screen Top Depth:		1.83000004291534			
Screen End Depth:		4.88000011444092			
Screen Material:		5			
Screen Depth UOM:		m			
Screen Diameter UOM:		cm			
Screen Diameter:		4.82000017166138			
<b><u>Water Details</u></b>					
Water ID:		1004882884			
Layer:					
Kind Code:					
Kind:					
Water Found Depth:					
Water Found Depth UOM:		m			
<b><u>Hole Diameter</u></b>					
Hole ID:		1004882882			
Diameter:		11.430000305175781			
Depth From:		0.0			
Depth To:		1.5			
Hole Depth UOM:		m			
Hole Diameter UOM:		cm			
<b><u>Hole Diameter</u></b>					
Hole ID:		1004882883			
Diameter:					
Depth From:		1.5			
Depth To:					
Hole Depth UOM:		m			
Hole Diameter UOM:		cm			

<a href="#">57</a>	1 of 1	S/198.7	97.9 / -1.00	1500 MERIVALE ROAD OTTAWA ON	WWIS
Well ID:	7216195			<b>Data Entry Status:</b>	
Construction Date:				<b>Data Src:</b>	
Primary Water Use:	Monitoring and Test Hole			<b>Date Received:</b>	2/10/2014
Sec. Water Use:	0			<b>Selected Flag:</b>	True
Final Well Status:	Monitoring and Test Hole			<b>Abandonment Rec:</b>	
Water Type:				<b>Contractor:</b>	7241
Casing Material:				<b>Form Version:</b>	7
Audit No:	Z173850			<b>Owner:</b>	
Tag:	A154005			<b>Street Name:</b>	1500 MERIVALE ROAD
Construction Method:				<b>County:</b>	OTTAWA
Elevation (m):				<b>Municipality:</b>	NEPEAN TOWNSHIP
Elevation Reliability:				<b>Site Info:</b>	
Depth to Bedrock:				<b>Lot:</b>	
Well Depth:				<b>Concession:</b>	
Overburden/Bedrock:				<b>Concession Name:</b>	
Pump Rate:				<b>Easting NAD83:</b>	
Static Water Level:				<b>Northing NAD83:</b>	
Flowing (Y/N):				<b>Zone:</b>	
Flow Rate:				<b>UTM Reliability:</b>	
Clear/Cloudy:					
<b>PDF URL (Map):</b>					

**Additional Detail(s) (Map)**

<b>Map Key</b>	<b>Number of Records</b>	<b>Direction/ Distance (m)</b>	<b>Elev/Diff (m)</b>	<b>Site</b>	<b>DB</b>
----------------	--------------------------	------------------------------------	--------------------------	-------------	-----------

**Well Completed Date:** 2014/01/15  
**Year Completed:** 2014  
**Depth (m):** 6.1  
**Latitude:** 45.3590134451795  
**Longitude:** -75.7374728920511  
**Path:**

**Bore Hole Information**

<b>Bore Hole ID:</b>	1004707590	<b>Elevation:</b>	96.362983
<b>DP2BR:</b>		<b>Elevrc:</b>	
<b>Spatial Status:</b>		<b>Zone:</b>	18
<b>Code OB:</b>		<b>East83:</b>	442240.00
<b>Code OB Desc:</b>		<b>North83:</b>	5023098.00
<b>Open Hole:</b>		<b>Org CS:</b>	UTM83
<b>Cluster Kind:</b>		<b>UTMRC:</b>	4
<b>Date Completed:</b>	15-Jan-2014 00:00:00	<b>UTMRC Desc:</b>	margin of error : 30 m - 100 m
<b>Remarks:</b>		<b>Location Method:</b>	wwr
<b>Elevrc Desc:</b>			
<b>Location Source Date:</b>			
<b>Improvement Location Source:</b>			
<b>Improvement Location Method:</b>			
<b>Source Revision Comment:</b>			
<b>Supplier Comment:</b>			

**Overburden and Bedrock**

**Materials Interval**

**Formation ID:** 1005077846  
**Layer:** 1  
**Color:** 2  
**General Color:** GREY  
**Mat1:**  
**Most Common Material:**  
**Mat2:**  
**Mat2 Desc:**  
**Mat3:**  
**Mat3 Desc:**  
**Formation Top Depth:** 0.0  
**Formation End Depth:** 0.3100000023841858  
**Formation End Depth UOM:** m

**Overburden and Bedrock**

**Materials Interval**

**Formation ID:** 1005077848  
**Layer:** 3  
**Color:** 2  
**General Color:** GREY  
**Mat1:** 15  
**Most Common Material:** LIMESTONE  
**Mat2:** 74  
**Mat2 Desc:** LAYERED  
**Mat3:**  
**Mat3 Desc:**  
**Formation Top Depth:** 1.2200000286102295  
**Formation End Depth:** 6.099999904632568  
**Formation End Depth UOM:** m

**Overburden and Bedrock**

**Materials Interval**



<b>Map Key</b>	<b>Number of Records</b>	<b>Direction/ Distance (m)</b>	<b>Elev/Diff (m)</b>	<b>Site</b>	<b>DB</b>
<b>Formation ID:</b>		1005077847			
<b>Layer:</b>		2			
<b>Color:</b>		6			
<b>General Color:</b>		BROWN			
<b>Mat1:</b>		28			
<b>Most Common Material:</b>		SAND			
<b>Mat2:</b>		11			
<b>Mat2 Desc:</b>		GRAVEL			
<b>Mat3:</b>		85			
<b>Mat3 Desc:</b>		SOFT			
<b>Formation Top Depth:</b>		0.3100000023841858			
<b>Formation End Depth:</b>		1.2200000286102295			
<b>Formation End Depth UOM:</b>		m			
<b><u>Annular Space/Abandonment Sealing Record</u></b>					
<b>Plug ID:</b>		1005077858			
<b>Layer:</b>		2			
<b>Plug From:</b>		0.310000002384186			
<b>Plug To:</b>		2.74000000953674			
<b>Plug Depth UOM:</b>		m			
<b><u>Annular Space/Abandonment Sealing Record</u></b>					
<b>Plug ID:</b>		1005077857			
<b>Layer:</b>		1			
<b>Plug From:</b>		0			
<b>Plug To:</b>		0.310000002384186			
<b>Plug Depth UOM:</b>		m			
<b><u>Annular Space/Abandonment Sealing Record</u></b>					
<b>Plug ID:</b>		1005077859			
<b>Layer:</b>		3			
<b>Plug From:</b>		2.74000000953674			
<b>Plug To:</b>		6.09999990463257			
<b>Plug Depth UOM:</b>		m			
<b><u>Method of Construction &amp; Well Use</u></b>					
<b>Method Construction ID:</b>		1005077856			
<b>Method Construction Code:</b>		5			
<b>Method Construction:</b>		Air Percussion			
<b>Other Method Construction:</b>					
<b><u>Pipe Information</u></b>					
<b>Pipe ID:</b>		1005077845			
<b>Casing No:</b>		0			
<b>Comment:</b>					
<b>Alt Name:</b>					
<b><u>Construction Record - Casing</u></b>					
<b>Casing ID:</b>		1005077852			
<b>Layer:</b>		1			

Map Key	Number of Records	Direction/ Distance (m)	Elev/Diff (m)	Site	DB
<b>Material:</b>		5			
<b>Open Hole or Material:</b>		PLASTIC			
<b>Depth From:</b>		0			
<b>Depth To:</b>		3.09999990463257			
<b>Casing Diameter:</b>		4.03000020980835			
<b>Casing Diameter UOM:</b>		cm			
<b>Casing Depth UOM:</b>		m			
<b><u>Construction Record - Screen</u></b>					
<b>Screen ID:</b>		1005077853			
<b>Layer:</b>		1			
<b>Slot:</b>		10			
<b>Screen Top Depth:</b>		3.09999990463257			
<b>Screen End Depth:</b>		6.09999990463257			
<b>Screen Material:</b>		5			
<b>Screen Depth UOM:</b>		m			
<b>Screen Diameter UOM:</b>		cm			
<b>Screen Diameter:</b>		4.82000017166138			
<b><u>Water Details</u></b>					
<b>Water ID:</b>		1005077851			
<b>Layer:</b>					
<b>Kind Code:</b>					
<b>Kind:</b>					
<b>Water Found Depth:</b>					
<b>Water Found Depth UOM:</b>		m			
<b><u>Hole Diameter</u></b>					
<b>Hole ID:</b>		1005077850			
<b>Diameter:</b>		7.619999885559082			
<b>Depth From:</b>		2.740000009536743			
<b>Depth To:</b>		6.099999904632568			
<b>Hole Depth UOM:</b>		m			
<b>Hole Diameter UOM:</b>		cm			
<b><u>Hole Diameter</u></b>					
<b>Hole ID:</b>		1005077849			
<b>Diameter:</b>		11.430000305175781			
<b>Depth From:</b>		0.0			
<b>Depth To:</b>		2.740000009536743			
<b>Hole Depth UOM:</b>		m			
<b>Hole Diameter UOM:</b>		cm			

<a href="#">58</a>	1 of 1	WSW/199.6	97.9 / -0.94	lot 35 con 1 ON	WWIS
<b>Well ID:</b>		1505809		<b>Data Entry Status:</b>	
<b>Construction Date:</b>				<b>Data Src:</b> 1	
<b>Primary Water Use:</b>		Domestic		<b>Date Received:</b> 3/28/1952	
<b>Sec. Water Use:</b>		0		<b>Selected Flag:</b> True	
<b>Final Well Status:</b>		Water Supply		<b>Abandonment Rec:</b>	
<b>Water Type:</b>				<b>Contractor:</b> 4216	
<b>Casing Material:</b>				<b>Form Version:</b> 1	
<b>Audit No:</b>				<b>Owner:</b>	
<b>Tag:</b>				<b>Street Name:</b>	
<b>Construction Method:</b>				<b>County:</b> OTTAWA	
<b>Elevation (m):</b>				<b>Municipality:</b> NEPEAN TOWNSHIP	
<b>Elevation Reliability:</b>				<b>Site Info:</b>	

<b>Map Key</b>	<b>Number of Records</b>	<b>Direction/ Distance (m)</b>	<b>Elev/Diff (m)</b>	<b>Site</b>	<b>DB</b>
<b>Depth to Bedrock:</b>				<b>Lot:</b>	035
<b>Well Depth:</b>				<b>Concession:</b>	01
<b>Overburden/Bedrock:</b>				<b>Concession Name:</b>	RF
<b>Pump Rate:</b>				<b>Easting NAD83:</b>	
<b>Static Water Level:</b>				<b>Northing NAD83:</b>	
<b>Flowing (Y/N):</b>				<b>Zone:</b>	
<b>Flow Rate:</b>				<b>UTM Reliability:</b>	
<b>Clear/Cloudy:</b>					

**PDF URL (Map):** [https://d2khazk8e83rdv.cloudfront.net/moe\\_mapping/downloads/2Water/Wells\\_pdfs/150\1505809.pdf](https://d2khazk8e83rdv.cloudfront.net/moe_mapping/downloads/2Water/Wells_pdfs/150\1505809.pdf)

**Additional Detail(s) (Map)**

**Well Completed Date:** 1952/02/18  
**Year Completed:** 1952  
**Depth (m):** 20.1168  
**Latitude:** 45.3597129962313  
**Longitude:** -75.7392605692173  
**Path:** 150\1505809.pdf

**Bore Hole Information**

<b>Bore Hole ID:</b>	10027852	<b>Elevation:</b>	95.619689
<b>DP2BR:</b>	4.00	<b>Elevrc:</b>	
<b>Spatial Status:</b>		<b>Zone:</b>	18
<b>Code OB:</b>	r	<b>East83:</b>	442100.70
<b>Code OB Desc:</b>	Bedrock	<b>North83:</b>	5023177.00
<b>Open Hole:</b>		<b>Org CS:</b>	
<b>Cluster Kind:</b>		<b>UTMRC:</b>	5
<b>Date Completed:</b>	18-Feb-1952 00:00:00	<b>UTMRC Desc:</b>	margin of error : 100 m - 300 m
<b>Remarks:</b>		<b>Location Method:</b>	p5
<b>Elevrc Desc:</b>			
<b>Location Source Date:</b>			
<b>Improvement Location Source:</b>			
<b>Improvement Location Method:</b>			
<b>Source Revision Comment:</b>			
<b>Supplier Comment:</b>			

**Overburden and Bedrock Materials Interval**

**Formation ID:** 931003024  
**Layer:** 2  
**Color:**  
**General Color:**  
**Mat1:** 15  
**Most Common Material:** LIMESTONE  
**Mat2:**  
**Mat2 Desc:**  
**Mat3:**  
**Mat3 Desc:**  
**Formation Top Depth:** 4.0  
**Formation End Depth:** 66.0  
**Formation End Depth UOM:** ft

**Overburden and Bedrock Materials Interval**

**Formation ID:** 931003023  
**Layer:** 1  
**Color:**  
**General Color:**

<b>Map Key</b>	<b>Number of Records</b>	<b>Direction/ Distance (m)</b>	<b>Elev/Diff (m)</b>	<b>Site</b>	<b>DB</b>
<b>Mat1:</b>		05			
<b>Most Common Material:</b>		CLAY			
<b>Mat2:</b>					
<b>Mat2 Desc:</b>					
<b>Mat3:</b>					
<b>Mat3 Desc:</b>					
<b>Formation Top Depth:</b>		0.0			
<b>Formation End Depth:</b>		4.0			
<b>Formation End Depth UOM:</b>		ft			
<b><u>Method of Construction &amp; Well Use</u></b>					
<b>Method Construction ID:</b>		961505809			
<b>Method Construction Code:</b>		1			
<b>Method Construction:</b>		Cable Tool			
<b>Other Method Construction:</b>					
<b><u>Pipe Information</u></b>					
<b>Pipe ID:</b>		10576422			
<b>Casing No:</b>		1			
<b>Comment:</b>					
<b>Alt Name:</b>					
<b><u>Construction Record - Casing</u></b>					
<b>Casing ID:</b>		930048461			
<b>Layer:</b>		1			
<b>Material:</b>		1			
<b>Open Hole or Material:</b>		STEEL			
<b>Depth From:</b>					
<b>Depth To:</b>		15			
<b>Casing Diameter:</b>		4			
<b>Casing Diameter UOM:</b>		inch			
<b>Casing Depth UOM:</b>		ft			
<b><u>Construction Record - Casing</u></b>					
<b>Casing ID:</b>		930048462			
<b>Layer:</b>		2			
<b>Material:</b>		4			
<b>Open Hole or Material:</b>		OPEN HOLE			
<b>Depth From:</b>					
<b>Depth To:</b>		66			
<b>Casing Diameter:</b>		4			
<b>Casing Diameter UOM:</b>		inch			
<b>Casing Depth UOM:</b>		ft			
<b><u>Results of Well Yield Testing</u></b>					
<b>Pump Test ID:</b>		991505809			
<b>Pump Set At:</b>					
<b>Static Level:</b>		2.0			
<b>Final Level After Pumping:</b>		4.0			
<b>Recommended Pump Depth:</b>					
<b>Pumping Rate:</b>		8.0			
<b>Flowing Rate:</b>					
<b>Recommended Pump Rate:</b>		8.0			
<b>Levels UOM:</b>		ft			
<b>Rate UOM:</b>		GPM			
<b>Water State After Test Code:</b>		1			

Map Key	Number of Records	Direction/ Distance (m)	Elev/Diff (m)	Site	DB
---------	-------------------	----------------------------	------------------	------	----

**Water State After Test:** CLEAR  
**Pumping Test Method:** 2  
**Pumping Duration HR:** 0  
**Pumping Duration MIN:** 20  
**Flowing:** No

**Water Details**

**Water ID:** 933459794  
**Layer:** 2  
**Kind Code:** 1  
**Kind:** FRESH  
**Water Found Depth:** 66.0  
**Water Found Depth UOM:** ft

**Water Details**

**Water ID:** 933459793  
**Layer:** 1  
**Kind Code:** 1  
**Kind:** FRESH  
**Water Found Depth:** 40.0  
**Water Found Depth UOM:** ft

<a href="#">59</a>	1 of 1	W/200.6	97.9 / -1.00	lot 35 con 1 ON	WWIS
--------------------	--------	---------	--------------	--------------------	------

<b>Well ID:</b> 1505713 <b>Construction Date:</b> <b>Primary Water Use:</b> Domestic <b>Sec. Water Use:</b> 0 <b>Final Well Status:</b> Water Supply <b>Water Type:</b> <b>Casing Material:</b> <b>Audit No:</b> <b>Tag:</b> <b>Construction Method:</b> <b>Elevation (m):</b> <b>Elevation Reliability:</b> <b>Depth to Bedrock:</b> <b>Well Depth:</b> <b>Overburden/Bedrock:</b> <b>Pump Rate:</b> <b>Static Water Level:</b> <b>Flowing (Y/N):</b> <b>Flow Rate:</b> <b>Clear/Cloudy:</b>	<b>Data Entry Status:</b> <b>Data Src:</b> 1 <b>Date Received:</b> 8/22/1949 <b>Selected Flag:</b> True <b>Abandonment Rec:</b> <b>Contractor:</b> 3566 <b>Form Version:</b> 1 <b>Owner:</b> <b>Street Name:</b> <b>County:</b> OTTAWA <b>Municipality:</b> NEPEAN TOWNSHIP <b>Site Info:</b> <b>Lot:</b> 035 <b>Concession:</b> 01 <b>Concession Name:</b> RF <b>Easting NAD83:</b> <b>Northing NAD83:</b> <b>Zone:</b> <b>UTM Reliability:</b>
--	--

**PDF URL (Map):** [https://d2khazk8e83rdv.cloudfront.net/moe\\_mapping/downloads/2Water/Wells\\_pdfs/150\1505713.pdf](https://d2khazk8e83rdv.cloudfront.net/moe_mapping/downloads/2Water/Wells_pdfs/150\1505713.pdf)

**Additional Detail(s) (Map)**

**Well Completed Date:** 1949/07/11  
**Year Completed:** 1949  
**Depth (m):** 20.7264  
**Latitude:** 45.3607897623204  
**Longitude:** -75.7397853238912  
**Path:** 150\1505713.pdf

**Bore Hole Information**

<b>Bore Hole ID:</b>	10027756	<b>Elevation:</b>	96.204475
----------------------	----------	-------------------	-----------

Map Key	Number of Records	Direction/ Distance (m)	Elev/Diff (m)	Site	DB
DP2BR:	18.00			<b>Elevrc:</b>	
<b>Spatial Status:</b>				<b>Zone:</b>	18
<b>Code OB:</b>	r			<b>East83:</b>	442060.70
<b>Code OB Desc:</b>	Bedrock			<b>North83:</b>	5023297.00
<b>Open Hole:</b>				<b>Org CS:</b>	
<b>Cluster Kind:</b>				<b>UTMRC:</b>	5
<b>Date Completed:</b>	11-Jul-1949 00:00:00			<b>UTMRC Desc:</b>	margin of error : 100 m - 300 m
<b>Remarks:</b>				<b>Location Method:</b>	p5
<b>Elevrc Desc:</b>					
<b>Location Source Date:</b>					
<b>Improvement Location Source:</b>					
<b>Improvement Location Method:</b>					
<b>Source Revision Comment:</b>					
<b>Supplier Comment:</b>					

**Overburden and Bedrock**

**Materials Interval**

**Formation ID:** 931002804  
**Layer:** 1  
**Color:**  
**General Color:**  
**Mat1:** 05  
**Most Common Material:** CLAY  
**Mat2:** 09  
**Mat2 Desc:** MEDIUM SAND  
**Mat3:** 12  
**Mat3 Desc:** STONES  
**Formation Top Depth:** 0.0  
**Formation End Depth:** 18.0  
**Formation End Depth UOM:** ft

**Overburden and Bedrock**

**Materials Interval**

**Formation ID:** 931002805  
**Layer:** 2  
**Color:**  
**General Color:**  
**Mat1:** 15  
**Most Common Material:** LIMESTONE  
**Mat2:**  
**Mat2 Desc:**  
**Mat3:**  
**Mat3 Desc:**  
**Formation Top Depth:** 18.0  
**Formation End Depth:** 68.0  
**Formation End Depth UOM:** ft

**Method of Construction & Well**

**Use**

**Method Construction ID:** 961505713  
**Method Construction Code:** 1  
**Method Construction:** Cable Tool  
**Other Method Construction:**

**Pipe Information**

**Pipe ID:** 10576326  
**Casing No:** 1  
**Comment:**

Alt Name:

**Construction Record - Casing**

Casing ID: 930048268  
 Layer: 1  
 Material: 1  
 Open Hole or Material: STEEL  
 Depth From:  
 Depth To: 20  
 Casing Diameter: 4  
 Casing Diameter UOM: inch  
 Casing Depth UOM: ft

**Construction Record - Casing**

Casing ID: 930048269  
 Layer: 2  
 Material: 4  
 Open Hole or Material: OPEN HOLE  
 Depth From:  
 Depth To: 68  
 Casing Diameter: 4  
 Casing Diameter UOM: inch  
 Casing Depth UOM: ft

**Results of Well Yield Testing**

Pump Test ID: 991505713  
 Pump Set At:  
 Static Level: 8.0  
 Final Level After Pumping: 15.0  
 Recommended Pump Depth:  
 Pumping Rate: 10.0  
 Flowing Rate:  
 Recommended Pump Rate: 8.0  
 Levels UOM: ft  
 Rate UOM: GPM  
 Water State After Test Code: 1  
 Water State After Test: CLEAR  
 Pumping Test Method: 1  
 Pumping Duration HR: 0  
 Pumping Duration MIN: 30  
 Flowing: No

**Water Details**

Water ID: 933459626  
 Layer: 2  
 Kind Code: 1  
 Kind: FRESH  
 Water Found Depth: 68.0  
 Water Found Depth UOM: ft

**Water Details**

Water ID: 933459625  
 Layer: 1  
 Kind Code: 1  
 Kind: FRESH  
 Water Found Depth: 50.0  
 Water Found Depth UOM: ft

Map Key	Number of Records	Direction/ Distance (m)	Elev/Diff (m)	Site	DB
<a href="#">60</a>	1 of 5	SW/202.1	97.9 / -1.00	CWG Footcare Inc. 1390 Clyde Ave Suite 103 Nepean ON K2G 3H9	SCT
<b>Established:</b>		01-JUL-88			
<b>Plant Size (ft²):</b>					
<b>Employment:</b>					
<b>--Details--</b>					
<b>Description:</b>		Medical Equipment and Supplies Manufacturing			
<b>SIC/NAICS Code:</b>		339110			
<a href="#">60</a>	2 of 5	SW/202.1	97.9 / -1.00	Artistic Cake Design Centre 1390 Clyde Ave Unit 106 Nepean ON K2G 3H9	SCT
<b>Established:</b>		01-AUG-77			
<b>Plant Size (ft²):</b>					
<b>Employment:</b>					
<b>--Details--</b>					
<b>Description:</b>		Retail Bakeries			
<b>SIC/NAICS Code:</b>		311811			
<b>Description:</b>		Retail Bakeries			
<b>SIC/NAICS Code:</b>		311811			
<a href="#">60</a>	3 of 5	SW/202.1	97.9 / -1.00	MPC Circuits Inc. 1390 Clyde Ave Suite 205 Nepean ON K2G 3H9	SCT
<b>Established:</b>		01-FEB-84			
<b>Plant Size (ft²):</b>		15000			
<b>Employment:</b>					
<b>--Details--</b>					
<b>Description:</b>		Semiconductor and Other Electronic Component Manufacturing			
<b>SIC/NAICS Code:</b>		334410			
<a href="#">60</a>	4 of 5	SW/202.1	97.9 / -1.00	Clyde Dental Centre 1390 Clyde Ave, unit 102 Ottawa ON K2G3H9	GEN
<b>Generator No:</b>		ON4580671	<b>PO Box No:</b>		
<b>Status:</b>		Registered	<b>Country:</b> Canada		
<b>Approval Years:</b>		As of Jul 2020	<b>Choice of Contact:</b>		
<b>Contam. Facility:</b>			<b>Co Admin:</b>		
<b>MHSW Facility:</b>			<b>Phone No Admin:</b>		
<b>SIC Code:</b>					
<b>SIC Description:</b>					
<b><u>Detail(s)</u></b>					
<b>Waste Class:</b>		312 P			
<b>Waste Class Desc:</b>		Pathological wastes			



Map Key	Number of Records	Direction/ Distance (m)	Elev/Diff (m)	Site	DB
<a href="#">60</a>	5 of 5	SW/202.1	97.9 / -1.00	Clyde Dental Centre 1390 Clyde Ave, unit 102 Ottawa ON K2G3H9	GEN
<b>Generator No:</b>	ON4580671			<b>PO Box No:</b>	
<b>Status:</b>	Registered			<b>Country:</b>	Canada
<b>Approval Years:</b>	As of Apr 2021			<b>Choice of Contact:</b>	
<b>Contam. Facility:</b>				<b>Co Admin:</b>	
<b>MHSW Facility:</b>				<b>Phone No Admin:</b>	
<b>SIC Code:</b>					
<b>SIC Description:</b>					
<b><u>Detail(s)</u></b>					
<b>Waste Class:</b>	312 P				
<b>Waste Class Desc:</b>	Pathological wastes				
<a href="#">61</a>	1 of 1	S/204.7	97.9 / -1.00	1500 MERIVALE RD. Ottawa ON	WWIS
<b>Well ID:</b>	7207640			<b>Data Entry Status:</b>	
<b>Construction Date:</b>				<b>Data Src:</b>	
<b>Primary Water Use:</b>	Monitoring and Test Hole			<b>Date Received:</b>	9/12/2013
<b>Sec. Water Use:</b>	0			<b>Selected Flag:</b>	True
<b>Final Well Status:</b>	Monitoring and Test Hole			<b>Abandonment Rec:</b>	
<b>Water Type:</b>				<b>Contractor:</b>	7241
<b>Casing Material:</b>				<b>Form Version:</b>	7
<b>Audit No:</b>	Z173597			<b>Owner:</b>	
<b>Tag:</b>	A152646			<b>Street Name:</b>	1500 MERIVALE RD.
<b>Construction Method:</b>				<b>County:</b>	OTTAWA
<b>Elevation (m):</b>				<b>Municipality:</b>	NEPEAN TOWNSHIP
<b>Elevation Reliability:</b>				<b>Site Info:</b>	
<b>Depth to Bedrock:</b>				<b>Lot:</b>	
<b>Well Depth:</b>				<b>Concession:</b>	
<b>Overburden/Bedrock:</b>				<b>Concession Name:</b>	
<b>Pump Rate:</b>				<b>Easting NAD83:</b>	
<b>Static Water Level:</b>				<b>Northing NAD83:</b>	
<b>Flowing (Y/N):</b>				<b>Zone:</b>	
<b>Flow Rate:</b>				<b>UTM Reliability:</b>	
<b>Clear/Cloudy:</b>					
<b>PDF URL (Map):</b>					
<b><u>Additional Detail(s) (Map)</u></b>					
<b>Well Completed Date:</b>	2013/08/07				
<b>Year Completed:</b>	2013				
<b>Depth (m):</b>	5.18				
<b>Latitude:</b>	45.358952913282				
<b>Longitude:</b>	-75.7370890693765				
<b>Path:</b>					
<b><u>Bore Hole Information</u></b>					
<b>Bore Hole ID:</b>	1004562026			<b>Elevation:</b>	96.252761
<b>DP2BR:</b>				<b>Elevrc:</b>	
<b>Spatial Status:</b>				<b>Zone:</b>	18
<b>Code OB:</b>				<b>East83:</b>	442270.00
<b>Code OB Desc:</b>				<b>North83:</b>	5023091.00
<b>Open Hole:</b>				<b>Org CS:</b>	UTM83
<b>Cluster Kind:</b>				<b>UTMRC:</b>	4

Map Key	Number of Records	Direction/ Distance (m)	Elev/Diff (m)	Site	DB
---------	-------------------	----------------------------	------------------	------	----

**Date Completed:** 07-Aug-2013 00:00:00  
**Remarks:**  
**Elevrc Desc:**  
**Location Source Date:**  
**Improvement Location Source:**  
**Improvement Location Method:**  
**Source Revision Comment:**  
**Supplier Comment:**

**UTMRC Desc:** margin of error : 30 m - 100 m  
**Location Method:** wwr

**Overburden and Bedrock  
Materials Interval**

**Formation ID:** 1004597724  
**Layer:** 3  
**Color:** 2  
**General Color:** GREY  
**Mat1:** 15  
**Most Common Material:** LIMESTONE  
**Mat2:** 74  
**Mat2 Desc:** LAYERED  
**Mat3:** 73  
**Mat3 Desc:** HARD  
**Formation Top Depth:** 1.2200000286102295  
**Formation End Depth:** 5.179999828338623  
**Formation End Depth UOM:** m

**Overburden and Bedrock  
Materials Interval**

**Formation ID:** 1004597722  
**Layer:** 1  
**Color:** 2  
**General Color:** GREY  
**Mat1:**  
**Most Common Material:**  
**Mat2:**  
**Mat2 Desc:**  
**Mat3:** 77  
**Mat3 Desc:** LOOSE  
**Formation Top Depth:** 0.0  
**Formation End Depth:** 0.3100000023841858  
**Formation End Depth UOM:** m

**Overburden and Bedrock  
Materials Interval**

**Formation ID:** 1004597723  
**Layer:** 2  
**Color:** 6  
**General Color:** BROWN  
**Mat1:** 28  
**Most Common Material:** SAND  
**Mat2:** 11  
**Mat2 Desc:** GRAVEL  
**Mat3:** 77  
**Mat3 Desc:** LOOSE  
**Formation Top Depth:** 0.3100000023841858  
**Formation End Depth:** 1.2200000286102295  
**Formation End Depth UOM:** m

**Annular Space/Abandonment  
Sealing Record**

<i>Map Key</i>	<i>Number of Records</i>	<i>Direction/ Distance (m)</i>	<i>Elev/Diff (m)</i>	<i>Site</i>	<i>DB</i>
<b>Plug ID:</b>		1004597733			
<b>Layer:</b>		1			
<b>Plug From:</b>		0			
<b>Plug To:</b>		1.83000004291534			
<b>Plug Depth UOM:</b>		m			
<b><u>Annular Space/Abandonment Sealing Record</u></b>					
<b>Plug ID:</b>		1004597734			
<b>Layer:</b>		2			
<b>Plug From:</b>		1.83000004291534			
<b>Plug To:</b>		5.17999982833862			
<b>Plug Depth UOM:</b>		m			
<b><u>Method of Construction &amp; Well Use</u></b>					
<b>Method Construction ID:</b>		1004597732			
<b>Method Construction Code:</b>		5			
<b>Method Construction:</b>		Air Percussion			
<b>Other Method Construction:</b>					
<b><u>Pipe Information</u></b>					
<b>Pipe ID:</b>		1004597721			
<b>Casing No:</b>		0			
<b>Comment:</b>					
<b>Alt Name:</b>					
<b><u>Construction Record - Casing</u></b>					
<b>Casing ID:</b>		1004597728			
<b>Layer:</b>		1			
<b>Material:</b>		5			
<b>Open Hole or Material:</b>		PLASTIC			
<b>Depth From:</b>		0			
<b>Depth To:</b>		1.22000002861023			
<b>Casing Diameter:</b>		4.03000020980835			
<b>Casing Diameter UOM:</b>		cm			
<b>Casing Depth UOM:</b>		m			
<b><u>Construction Record - Screen</u></b>					
<b>Screen ID:</b>		1004597729			
<b>Layer:</b>		1			
<b>Slot:</b>		10			
<b>Screen Top Depth:</b>		1.22000002861023			
<b>Screen End Depth:</b>		5.17999982833862			
<b>Screen Material:</b>		5			
<b>Screen Depth UOM:</b>		m			
<b>Screen Diameter UOM:</b>		cm			
<b>Screen Diameter:</b>		4.82000017166138			
<b><u>Water Details</u></b>					
<b>Water ID:</b>		1004597727			
<b>Layer:</b>					
<b>Kind Code:</b>					
<b>Kind:</b>					

Map Key	Number of Records	Direction/ Distance (m)	Elev/Diff (m)	Site	DB
<b>Water Found Depth:</b>					
<b>Water Found Depth UOM:</b>		m			
<b><u>Hole Diameter</u></b>					
<b>Hole ID:</b>		1004597726			
<b>Diameter:</b>		7.619999885559082			
<b>Depth From:</b>		2.130000114440918			
<b>Depth To:</b>		5.179999828338623			
<b>Hole Depth UOM:</b>		m			
<b>Hole Diameter UOM:</b>		cm			
<b><u>Hole Diameter</u></b>					
<b>Hole ID:</b>		1004597725			
<b>Diameter:</b>		11.430000305175781			
<b>Depth From:</b>		0.0			
<b>Depth To:</b>		2.130000114440918			
<b>Hole Depth UOM:</b>		m			
<b>Hole Diameter UOM:</b>		cm			

<a href="#">62</a>	1 of 1	SW/204.8	97.9 / -1.00	lot 35 con 1 ON	WWIS
--------------------	--------	----------	--------------	--------------------	------

<b>Well ID:</b>	1505808	<b>Data Entry Status:</b>	
<b>Construction Date:</b>		<b>Data Src:</b>	1
<b>Primary Water Use:</b>	Domestic	<b>Date Received:</b>	3/28/1952
<b>Sec. Water Use:</b>	0	<b>Selected Flag:</b>	True
<b>Final Well Status:</b>	Water Supply	<b>Abandonment Rec:</b>	
<b>Water Type:</b>		<b>Contractor:</b>	4216
<b>Casing Material:</b>		<b>Form Version:</b>	1
<b>Audit No:</b>		<b>Owner:</b>	
<b>Tag:</b>		<b>Street Name:</b>	
<b>Construction Method:</b>		<b>County:</b>	OTTAWA
<b>Elevation (m):</b>		<b>Municipality:</b>	NEPEAN TOWNSHIP
<b>Elevation Reliability:</b>		<b>Site Info:</b>	
<b>Depth to Bedrock:</b>		<b>Lot:</b>	035
<b>Well Depth:</b>		<b>Concession:</b>	01
<b>Overburden/Bedrock:</b>		<b>Concession Name:</b>	RF
<b>Pump Rate:</b>		<b>Easting NAD83:</b>	
<b>Static Water Level:</b>		<b>Northing NAD83:</b>	
<b>Flowing (Y/N):</b>		<b>Zone:</b>	
<b>Flow Rate:</b>		<b>UTM Reliability:</b>	
<b>Clear/Cloudy:</b>			

**PDF URL (Map):** [https://d2khazk8e83rdv.cloudfront.net/moe\\_mapping/downloads/2Water/Wells\\_pdfs/150\1505808.pdf](https://d2khazk8e83rdv.cloudfront.net/moe_mapping/downloads/2Water/Wells_pdfs/150\1505808.pdf)

**Additional Detail(s) (Map)**

<b>Well Completed Date:</b>	1952/01/22
<b>Year Completed:</b>	1952
<b>Depth (m):</b>	20.1168
<b>Latitude:</b>	45.3594000403821
<b>Longitude:</b>	-75.7389372942089
<b>Path:</b>	150\1505808.pdf

**Bore Hole Information**

<b>Bore Hole ID:</b>	10027851	<b>Elevation:</b>	95.698631
<b>DP2BR:</b>	4.00	<b>Elevrc:</b>	
<b>Spatial Status:</b>		<b>Zone:</b>	18
<b>Code OB:</b>	r	<b>East83:</b>	442125.70

Map Key	Number of Records	Direction/ Distance (m)	Elev/Diff (m)	Site	DB
<b>Code OB Desc:</b>	Bedrock			<b>North83:</b>	5023142.00
<b>Open Hole:</b>				<b>Org CS:</b>	
<b>Cluster Kind:</b>				<b>UTMRC:</b>	5
<b>Date Completed:</b>	22-Jan-1952 00:00:00			<b>UTMRC Desc:</b>	margin of error : 100 m - 300 m
<b>Remarks:</b>				<b>Location Method:</b>	p5
<b>Elevrc Desc:</b>					
<b>Location Source Date:</b>					
<b>Improvement Location Source:</b>					
<b>Improvement Location Method:</b>					
<b>Source Revision Comment:</b>					
<b>Supplier Comment:</b>					

**Overburden and Bedrock**  
**Materials Interval**

**Formation ID:** 931003022  
**Layer:** 2  
**Color:**  
**General Color:**  
**Mat1:** 15  
**Most Common Material:** LIMESTONE  
**Mat2:**  
**Mat2 Desc:**  
**Mat3:**  
**Mat3 Desc:**  
**Formation Top Depth:** 4.0  
**Formation End Depth:** 66.0  
**Formation End Depth UOM:** ft

**Overburden and Bedrock**  
**Materials Interval**

**Formation ID:** 931003021  
**Layer:** 1  
**Color:**  
**General Color:**  
**Mat1:** 05  
**Most Common Material:** CLAY  
**Mat2:**  
**Mat2 Desc:**  
**Mat3:**  
**Mat3 Desc:**  
**Formation Top Depth:** 0.0  
**Formation End Depth:** 4.0  
**Formation End Depth UOM:** ft

**Method of Construction & Well**  
**Use**

**Method Construction ID:** 961505808  
**Method Construction Code:** 1  
**Method Construction:** Cable Tool  
**Other Method Construction:**

**Pipe Information**

**Pipe ID:** 10576421  
**Casing No:** 1  
**Comment:**  
**Alt Name:**

**Construction Record - Casing**

Map Key	Number of Records	Direction/ Distance (m)	Elev/Diff (m)	Site	DB
---------	-------------------	----------------------------	------------------	------	----

**Casing ID:** 930048460  
**Layer:** 2  
**Material:** 4  
**Open Hole or Material:** OPEN HOLE  
**Depth From:**  
**Depth To:** 66  
**Casing Diameter:** 4  
**Casing Diameter UOM:** inch  
**Casing Depth UOM:** ft

**Construction Record - Casing**

**Casing ID:** 930048459  
**Layer:** 1  
**Material:** 1  
**Open Hole or Material:** STEEL  
**Depth From:**  
**Depth To:** 15  
**Casing Diameter:** 4  
**Casing Diameter UOM:** inch  
**Casing Depth UOM:** ft

**Results of Well Yield Testing**

**Pump Test ID:** 991505808  
**Pump Set At:**  
**Static Level:** 6.0  
**Final Level After Pumping:** 8.0  
**Recommended Pump Depth:**  
**Pumping Rate:** 8.0  
**Flowing Rate:**  
**Recommended Pump Rate:** 8.0  
**Levels UOM:** ft  
**Rate UOM:** GPM  
**Water State After Test Code:** 1  
**Water State After Test:** CLEAR  
**Pumping Test Method:** 2  
**Pumping Duration HR:** 0  
**Pumping Duration MIN:** 20  
**Flowing:** No

**Water Details**

**Water ID:** 933459792  
**Layer:** 2  
**Kind Code:** 1  
**Kind:** FRESH  
**Water Found Depth:** 66.0  
**Water Found Depth UOM:** ft

**Water Details**

**Water ID:** 933459791  
**Layer:** 1  
**Kind Code:** 1  
**Kind:** FRESH  
**Water Found Depth:** 40.0  
**Water Found Depth UOM:** ft

Map Key	Number of Records	Direction/ Distance (m)	Elev/Diff (m)	Site	DB
				677 1370 CLYDE AVENUE NEPEAN ON K2G 3H8	
<b>Generator No:</b>	ON1617400			<b>PO Box No:</b>	
<b>Status:</b>				<b>Country:</b>	
<b>Approval Years:</b>	92,93,96,97,98			<b>Choice of Contact:</b>	
<b>Contam. Facility:</b>				<b>Co Admin:</b>	
<b>MHSW Facility:</b>				<b>Phone No Admin:</b>	
<b>SIC Code:</b>	6571				
<b>SIC Description:</b>	CAMERA/PHOTO. SUPPLY				
<b><u>Detail(s)</u></b>					
<b>Waste Class:</b>	264				
<b>Waste Class Desc:</b>	PHOTOPROCESSING WASTES				
<a href="#">63</a>	2 of 22	WSW/208.4	98.0 / -0.92	FLASHBACK PHOTO 15-677 1370 CLYDE AVENUE NEPEAN ON K2G 3H8	GEN
<b>Generator No:</b>	ON1617400			<b>PO Box No:</b>	
<b>Status:</b>				<b>Country:</b>	
<b>Approval Years:</b>	94,95			<b>Choice of Contact:</b>	
<b>Contam. Facility:</b>				<b>Co Admin:</b>	
<b>MHSW Facility:</b>				<b>Phone No Admin:</b>	
<b>SIC Code:</b>	6571				
<b>SIC Description:</b>	CAMERA/PHOTO. SUPPLY				
<b><u>Detail(s)</u></b>					
<b>Waste Class:</b>	264				
<b>Waste Class Desc:</b>	PHOTOPROCESSING WASTES				
<a href="#">63</a>	3 of 22	WSW/208.4	98.0 / -0.92	MERIVALE MEDICAL IMAGING 1370 CLYOE AVENUE NEPEAN ON K2G 3H8	GEN
<b>Generator No:</b>	ON2488500			<b>PO Box No:</b>	
<b>Status:</b>				<b>Country:</b>	
<b>Approval Years:</b>	99,00,01			<b>Choice of Contact:</b>	
<b>Contam. Facility:</b>				<b>Co Admin:</b>	
<b>MHSW Facility:</b>				<b>Phone No Admin:</b>	
<b>SIC Code:</b>	8635				
<b>SIC Description:</b>	PUB. HEALTH CLINICS				
<b><u>Detail(s)</u></b>					
<b>Waste Class:</b>	312				
<b>Waste Class Desc:</b>	PATHOLOGICAL WASTES				
<a href="#">63</a>	4 of 22	WSW/208.4	98.0 / -0.92	MERIVALE MEDICAL IMAGING 1370 CLYDE AVE. NEPEAN ON K2G 3H8	GEN
<b>Generator No:</b>	ON2488500			<b>PO Box No:</b>	
<b>Status:</b>				<b>Country:</b>	
<b>Approval Years:</b>	02,03,04,05,06,07,08			<b>Choice of Contact:</b>	
<b>Contam. Facility:</b>				<b>Co Admin:</b>	
<b>MHSW Facility:</b>				<b>Phone No Admin:</b>	
<b>SIC Code:</b>					

Map Key	Number of Records	Direction/ Distance (m)	Elev/Diff (m)	Site	DB
<b>SIC Description:</b>					
<b><u>Detail(s)</u></b>					
<b>Waste Class:</b>		312			
<b>Waste Class Desc:</b>		PATHOLOGICAL WASTES			
<a href="#">63</a>	5 of 22	WSW/208.4	98.0 / -0.92	MERIVALE MEDICAL IMAGING 1370 CLYDE AVE. NEPEAN ON K2G 3H8	GEN
<b>Generator No:</b>	ON2488500			<b>PO Box No:</b>	
<b>Status:</b>				<b>Country:</b>	
<b>Approval Years:</b>	2009			<b>Choice of Contact:</b>	
<b>Contam. Facility:</b>				<b>Co Admin:</b>	
<b>MHSW Facility:</b>				<b>Phone No Admin:</b>	
<b>SIC Code:</b>	621510				
<b>SIC Description:</b>	Medical and Diagnostic Laboratories				
<b><u>Detail(s)</u></b>					
<b>Waste Class:</b>		312			
<b>Waste Class Desc:</b>		PATHOLOGICAL WASTES			
<a href="#">63</a>	6 of 22	WSW/208.4	98.0 / -0.92	MERIVALE MEDICAL IMAGING 1370 CLYDE AVE. NEPEAN ON K2G 3H8	GEN
<b>Generator No:</b>	ON2488500			<b>PO Box No:</b>	
<b>Status:</b>				<b>Country:</b>	
<b>Approval Years:</b>	2010			<b>Choice of Contact:</b>	
<b>Contam. Facility:</b>				<b>Co Admin:</b>	
<b>MHSW Facility:</b>				<b>Phone No Admin:</b>	
<b>SIC Code:</b>	621510				
<b>SIC Description:</b>	Medical and Diagnostic Laboratories				
<b><u>Detail(s)</u></b>					
<b>Waste Class:</b>		312			
<b>Waste Class Desc:</b>		PATHOLOGICAL WASTES			
<a href="#">63</a>	7 of 22	WSW/208.4	98.0 / -0.92	MERIVALE MEDICAL IMAGING 1370 CLYDE AVE. NEPEAN ON K2G 3H8	GEN
<b>Generator No:</b>	ON2488500			<b>PO Box No:</b>	
<b>Status:</b>				<b>Country:</b>	
<b>Approval Years:</b>	2011			<b>Choice of Contact:</b>	
<b>Contam. Facility:</b>				<b>Co Admin:</b>	
<b>MHSW Facility:</b>				<b>Phone No Admin:</b>	
<b>SIC Code:</b>	621510				
<b>SIC Description:</b>	Medical and Diagnostic Laboratories				
<b><u>Detail(s)</u></b>					
<b>Waste Class:</b>		312			
<b>Waste Class Desc:</b>		PATHOLOGICAL WASTES			



Map Key	Number of Records	Direction/ Distance (m)	Elev/Diff (m)	Site	DB
<a href="#">63</a>	8 of 22	WSW/208.4	98.0 / -0.92	MERIVALE MEDICAL IMAGING 1370 CLYDE AVE. NEPEAN ON K2G 3H8	GEN
<b>Generator No:</b>	ON2488500			<b>PO Box No:</b>	
<b>Status:</b>				<b>Country:</b>	
<b>Approval Years:</b>	2012			<b>Choice of Contact:</b>	
<b>Contam. Facility:</b>				<b>Co Admin:</b>	
<b>MHSW Facility:</b>				<b>Phone No Admin:</b>	
<b>SIC Code:</b>	621510				
<b>SIC Description:</b>	Medical and Diagnostic Laboratories				
<b><u>Detail(s)</u></b>					
<b>Waste Class:</b>	312				
<b>Waste Class Desc:</b>	PATHOLOGICAL WASTES				
<a href="#">63</a>	9 of 22	WSW/208.4	98.0 / -0.92	MERIVALE MEDICAL IMAGING 1370 CLYDE AVE. NEPEAN ON	GEN
<b>Generator No:</b>	ON2488500			<b>PO Box No:</b>	
<b>Status:</b>				<b>Country:</b>	
<b>Approval Years:</b>	2013			<b>Choice of Contact:</b>	
<b>Contam. Facility:</b>				<b>Co Admin:</b>	
<b>MHSW Facility:</b>				<b>Phone No Admin:</b>	
<b>SIC Code:</b>	621510				
<b>SIC Description:</b>	MEDICAL AND DIAGNOSTIC LABORATORIES				
<b><u>Detail(s)</u></b>					
<b>Waste Class:</b>	312				
<b>Waste Class Desc:</b>	PATHOLOGICAL WASTES				
<a href="#">63</a>	10 of 22	WSW/208.4	98.0 / -0.92	Ottawa Sport Medicine Centre 1370 Clyde Avenue Ottawa ON	GEN
<b>Generator No:</b>	ON5823465			<b>PO Box No:</b>	
<b>Status:</b>				<b>Country:</b>	
<b>Approval Years:</b>	2013			<b>Choice of Contact:</b>	
<b>Contam. Facility:</b>				<b>Co Admin:</b>	
<b>MHSW Facility:</b>				<b>Phone No Admin:</b>	
<b>SIC Code:</b>	621110				
<b>SIC Description:</b>	OFFICES OF PHYSICIANS				
<b><u>Detail(s)</u></b>					
<b>Waste Class:</b>	312				
<b>Waste Class Desc:</b>	PATHOLOGICAL WASTES				
<a href="#">63</a>	11 of 22	WSW/208.4	98.0 / -0.92	Ottawa Sport Medicine Centre 1370 Clyde Avenue Ottawa ON K2G 3h8	GEN
<b>Generator No:</b>	ON5823465			<b>PO Box No:</b>	
<b>Status:</b>				<b>Country:</b>	Canada
<b>Approval Years:</b>	2016			<b>Choice of Contact:</b>	CO_ADMIN
<b>Contam. Facility:</b>	No			<b>Co Admin:</b>	Peggy Renaud
<b>MHSW Facility:</b>	No			<b>Phone No Admin:</b>	613-727-2745 Ext.
<b>SIC Code:</b>	621110				

Map Key	Number of Records	Direction/ Distance (m)	Elev/Diff (m)	Site	DB
<b>SIC Description:</b>		OFFICES OF PHYSICIANS			
<b><u>Detail(s)</u></b>					
<b>Waste Class:</b>		261			
<b>Waste Class Desc:</b>		PHARMACEUTICALS			
<b>Waste Class:</b>		312			
<b>Waste Class Desc:</b>		PATHOLOGICAL WASTES			
<a href="#">63</a>	12 of 22	WSW/208.4	98.0 / -0.92	MERIVALE MEDICAL IMAGING 1370 CLYDE AVE. NEPEAN ON K2G 3H8	GEN
<b>Generator No:</b>	ON2488500			<b>PO Box No:</b>	
<b>Status:</b>				<b>Country:</b>	Canada
<b>Approval Years:</b>	2016			<b>Choice of Contact:</b>	CO_OFFICIAL
<b>Contam. Facility:</b>	No			<b>Co Admin:</b>	
<b>MHSW Facility:</b>	No			<b>Phone No Admin:</b>	
<b>SIC Code:</b>	621510				
<b>SIC Description:</b>	MEDICAL AND DIAGNOSTIC LABORATORIES				
<b><u>Detail(s)</u></b>					
<b>Waste Class:</b>		312			
<b>Waste Class Desc:</b>		PATHOLOGICAL WASTES			
<a href="#">63</a>	13 of 22	WSW/208.4	98.0 / -0.92	Ottawa Sport Medicine Centre 1370 Clyde Avenue Ottawa ON K2G 3h8	GEN
<b>Generator No:</b>	ON5823465			<b>PO Box No:</b>	
<b>Status:</b>				<b>Country:</b>	Canada
<b>Approval Years:</b>	2015			<b>Choice of Contact:</b>	CO_ADMIN
<b>Contam. Facility:</b>	No			<b>Co Admin:</b>	Peggy Renaud
<b>MHSW Facility:</b>	No			<b>Phone No Admin:</b>	613-727-2745 Ext.
<b>SIC Code:</b>	621110				
<b>SIC Description:</b>	OFFICES OF PHYSICIANS				
<b><u>Detail(s)</u></b>					
<b>Waste Class:</b>		312			
<b>Waste Class Desc:</b>		PATHOLOGICAL WASTES			
<a href="#">63</a>	14 of 22	WSW/208.4	98.0 / -0.92	MERIVALE MEDICAL IMAGING 1370 CLYDE AVE. NEPEAN ON K2G 3H8	GEN
<b>Generator No:</b>	ON2488500			<b>PO Box No:</b>	
<b>Status:</b>				<b>Country:</b>	Canada
<b>Approval Years:</b>	2015			<b>Choice of Contact:</b>	CO_OFFICIAL
<b>Contam. Facility:</b>	No			<b>Co Admin:</b>	
<b>MHSW Facility:</b>	No			<b>Phone No Admin:</b>	
<b>SIC Code:</b>	621510				
<b>SIC Description:</b>	MEDICAL AND DIAGNOSTIC LABORATORIES				
<b><u>Detail(s)</u></b>					
<b>Waste Class:</b>		312			
<b>Waste Class Desc:</b>		PATHOLOGICAL WASTES			

Map Key	Number of Records	Direction/ Distance (m)	Elev/Diff (m)	Site	DB
<a href="#">63</a>	15 of 22	WSW/208.4	98.0 / -0.92	Ottawa Sport Medicine Centre 1370 Clyde Avenue Ottawa ON K2G 3h8	GEN
<b>Generator No:</b>	ON5823465			<b>PO Box No:</b>	
<b>Status:</b>				<b>Country:</b>	Canada
<b>Approval Years:</b>	2014			<b>Choice of Contact:</b>	CO_OFFICIAL
<b>Contam. Facility:</b>	No			<b>Co Admin:</b>	Peggy Renaud
<b>MHSW Facility:</b>	No			<b>Phone No Admin:</b>	613-727-3040 Ext.
<b>SIC Code:</b>	621110				
<b>SIC Description:</b>	OFFICES OF PHYSICIANS				
<b>Detail(s)</b>					
<b>Waste Class:</b>	312				
<b>Waste Class Desc:</b>	PATHOLOGICAL WASTES				
<a href="#">63</a>	16 of 22	WSW/208.4	98.0 / -0.92	MERIVALE MEDICAL IMAGING 1370 CLYDE AVE. NEPEAN ON K2G 3H8	GEN
<b>Generator No:</b>	ON2488500			<b>PO Box No:</b>	
<b>Status:</b>				<b>Country:</b>	Canada
<b>Approval Years:</b>	2014			<b>Choice of Contact:</b>	CO_OFFICIAL
<b>Contam. Facility:</b>	No			<b>Co Admin:</b>	
<b>MHSW Facility:</b>	No			<b>Phone No Admin:</b>	
<b>SIC Code:</b>	621510				
<b>SIC Description:</b>	MEDICAL AND DIAGNOSTIC LABORATORIES				
<b>Detail(s)</b>					
<b>Waste Class:</b>	312				
<b>Waste Class Desc:</b>	PATHOLOGICAL WASTES				
<a href="#">63</a>	17 of 22	WSW/208.4	98.0 / -0.92	Ottawa Sport Medicine Centre 1370 Clyde Avenue Ottawa ON K2G 3h8	GEN
<b>Generator No:</b>	ON5823465			<b>PO Box No:</b>	
<b>Status:</b>	Registered			<b>Country:</b>	Canada
<b>Approval Years:</b>	As of Dec 2018			<b>Choice of Contact:</b>	
<b>Contam. Facility:</b>				<b>Co Admin:</b>	
<b>MHSW Facility:</b>				<b>Phone No Admin:</b>	
<b>SIC Code:</b>					
<b>SIC Description:</b>					
<b>Detail(s)</b>					
<b>Waste Class:</b>	312 P				
<b>Waste Class Desc:</b>	Pathological wastes				
<a href="#">63</a>	18 of 22	WSW/208.4	98.0 / -0.92	MERIVALE MEDICAL IMAGING 1370 CLYDE AVE. NEPEAN ON K2G 3H8	GEN
<b>Generator No:</b>	ON2488500			<b>PO Box No:</b>	
<b>Status:</b>	Registered			<b>Country:</b>	Canada
<b>Approval Years:</b>	As of Dec 2018			<b>Choice of Contact:</b>	
<b>Contam. Facility:</b>				<b>Co Admin:</b>	

Map Key	Number of Records	Direction/ Distance (m)	Elev/Diff (m)	Site	DB
<b>MHSW Facility:</b> <b>SIC Code:</b> <b>SIC Description:</b>				<b>Phone No Admin:</b>	
<b><u>Detail(s)</u></b>					
<b>Waste Class:</b> <b>Waste Class Desc:</b>		312 P Pathological wastes			
<a href="#">63</a>	19 of 22	WSW/208.4	98.0 / -0.92	Ottawa Sport Medicine Centre 1370 Clyde Avenue Ottawa ON K2G 3h8	GEN
<b>Generator No:</b> <b>Status:</b> <b>Approval Years:</b> <b>Contam. Facility:</b> <b>MHSW Facility:</b> <b>SIC Code:</b> <b>SIC Description:</b>		ON5823465 Registered As of Jul 2020		<b>PO Box No:</b> <b>Country:</b> <b>Choice of Contact:</b> <b>Co Admin:</b> <b>Phone No Admin:</b>	
		Canada			
<b><u>Detail(s)</u></b>					
<b>Waste Class:</b> <b>Waste Class Desc:</b>		312 P Pathological wastes			
<a href="#">63</a>	20 of 22	WSW/208.4	98.0 / -0.92	MERIVALE MEDICAL IMAGING 1370 CLYDE AVE. NEPEAN ON K2G 3H8	GEN
<b>Generator No:</b> <b>Status:</b> <b>Approval Years:</b> <b>Contam. Facility:</b> <b>MHSW Facility:</b> <b>SIC Code:</b> <b>SIC Description:</b>		ON2488500 Registered As of Jul 2020		<b>PO Box No:</b> <b>Country:</b> <b>Choice of Contact:</b> <b>Co Admin:</b> <b>Phone No Admin:</b>	
		Canada			
<b><u>Detail(s)</u></b>					
<b>Waste Class:</b> <b>Waste Class Desc:</b>		312 P Pathological wastes			
<a href="#">63</a>	21 of 22	WSW/208.4	98.0 / -0.92	Ottawa Sport Medicine Centre 1370 Clyde Avenue Ottawa ON K2G 3h8	GEN
<b>Generator No:</b> <b>Status:</b> <b>Approval Years:</b> <b>Contam. Facility:</b> <b>MHSW Facility:</b> <b>SIC Code:</b> <b>SIC Description:</b>		ON5823465 Registered As of Jan 2021		<b>PO Box No:</b> <b>Country:</b> <b>Choice of Contact:</b> <b>Co Admin:</b> <b>Phone No Admin:</b>	
		Canada			
<b><u>Detail(s)</u></b>					
<b>Waste Class:</b> <b>Waste Class Desc:</b>		312 P Pathological wastes			

Map Key	Number of Records	Direction/ Distance (m)	Elev/Diff (m)	Site	DB
<a href="#">63</a>	22 of 22	WSW/208.4	98.0 / -0.92	MERIVALE MEDICAL IMAGING 1370 CLYDE AVE. NEPEAN ON K2G 3H8	GEN
<b>Generator No:</b> ON2488500 <b>Status:</b> Registered <b>Approval Years:</b> As of Apr 2021 <b>Contam. Facility:</b> <b>MHSW Facility:</b> <b>SIC Code:</b> <b>SIC Description:</b>				<b>PO Box No:</b> <b>Country:</b> Canada <b>Choice of Contact:</b> <b>Co Admin:</b> <b>Phone No Admin:</b>	
<b>Detail(s)</b>					
<b>Waste Class:</b>		312 P			
<b>Waste Class Desc:</b>		Pathological wastes			
<a href="#">64</a>	1 of 1	S/209.4	97.9 / -1.00	1500 MERRIEK ROAD Ottawa ON	WWIS
<b>Well ID:</b> 7221411 <b>Construction Date:</b> <b>Primary Water Use:</b> Monitoring and Test Hole <b>Sec. Water Use:</b> 0 <b>Final Well Status:</b> Test Hole <b>Water Type:</b> <b>Casing Material:</b> <b>Audit No:</b> Z173847 <b>Tag:</b> A154027 <b>Construction Method:</b> <b>Elevation (m):</b> <b>Elevation Reliability:</b> <b>Depth to Bedrock:</b> <b>Well Depth:</b> <b>Overburden/Bedrock:</b> <b>Pump Rate:</b> <b>Static Water Level:</b> <b>Flowing (Y/N):</b> <b>Flow Rate:</b> <b>Clear/Cloudy:</b>				<b>Data Entry Status:</b> <b>Data Src:</b> <b>Date Received:</b> 2/10/2014 <b>Selected Flag:</b> True <b>Abandonment Rec:</b> <b>Contractor:</b> 7241 <b>Form Version:</b> 7 <b>Owner:</b> <b>Street Name:</b> 1500 MERRIEK ROAD <b>County:</b> OTTAWA <b>Municipality:</b> NEPEAN TOWNSHIP <b>Site Info:</b> <b>Lot:</b> <b>Concession:</b> <b>Concession Name:</b> <b>Easting NAD83:</b> <b>Northing NAD83:</b> <b>Zone:</b> <b>UTM Reliability:</b>	
<b>PDF URL (Map):</b>					
<b>Additional Detail(s) (Map)</b>					
<b>Well Completed Date:</b> 2014/01/14 <b>Year Completed:</b> 2014 <b>Depth (m):</b> 9.14 <b>Latitude:</b> 45.3589146033124 <b>Longitude:</b> -75.7374460722493 <b>Path:</b>					
<b>Bore Hole Information</b>					
<b>Bore Hole ID:</b> 1004893184 <b>DP2BR:</b> <b>Spatial Status:</b> <b>Code OB:</b> <b>Code OB Desc:</b> <b>Open Hole:</b> <b>Cluster Kind:</b> <b>Date Completed:</b> 14-Jan-2014 00:00:00				<b>Elevation:</b> 96.361465 <b>Elevrc:</b> <b>Zone:</b> 18 <b>East83:</b> 442242.00 <b>North83:</b> 5023087.00 <b>Org CS:</b> UTM83 <b>UTMRC:</b> 4 <b>UTMRC Desc:</b> margin of error : 30 m - 100 m	

Map Key	Number of Records	Direction/ Distance (m)	Elev/Diff (m)	Site	DB
<b>Remarks:</b>				<b>Location Method:</b>	WWT
<b>Elevrc Desc:</b>					
<b>Location Source Date:</b>					
<b>Improvement Location Source:</b>					
<b>Improvement Location Method:</b>					
<b>Source Revision Comment:</b>					
<b>Supplier Comment:</b>					
<b><u>Overburden and Bedrock</u></b>					
<b><u>Materials Interval</u></b>					
<b>Formation ID:</b>		1005124822			
<b>Layer:</b>		1			
<b>Color:</b>		2			
<b>General Color:</b>		GREY			
<b>Mat1:</b>					
<b>Most Common Material:</b>					
<b>Mat2:</b>					
<b>Mat2 Desc:</b>					
<b>Mat3:</b>		77			
<b>Mat3 Desc:</b>		LOOSE			
<b>Formation Top Depth:</b>		0.0			
<b>Formation End Depth:</b>		0.3100000023841858			
<b>Formation End Depth UOM:</b>		m			
<b><u>Overburden and Bedrock</u></b>					
<b><u>Materials Interval</u></b>					
<b>Formation ID:</b>		1005124824			
<b>Layer:</b>		3			
<b>Color:</b>		2			
<b>General Color:</b>		GREY			
<b>Mat1:</b>		15			
<b>Most Common Material:</b>		LIMESTONE			
<b>Mat2:</b>					
<b>Mat2 Desc:</b>					
<b>Mat3:</b>		74			
<b>Mat3 Desc:</b>		LAYERED			
<b>Formation Top Depth:</b>		0.9100000262260437			
<b>Formation End Depth:</b>		9.140000343322754			
<b>Formation End Depth UOM:</b>		m			
<b><u>Overburden and Bedrock</u></b>					
<b><u>Materials Interval</u></b>					
<b>Formation ID:</b>		1005124823			
<b>Layer:</b>		2			
<b>Color:</b>		6			
<b>General Color:</b>		BROWN			
<b>Mat1:</b>		28			
<b>Most Common Material:</b>		SAND			
<b>Mat2:</b>		11			
<b>Mat2 Desc:</b>		GRAVEL			
<b>Mat3:</b>		85			
<b>Mat3 Desc:</b>		SOFT			
<b>Formation Top Depth:</b>		0.3100000023841858			
<b>Formation End Depth:</b>		0.9100000262260437			
<b>Formation End Depth UOM:</b>		m			
<b><u>Annular Space/Abandonment</u></b>					
<b><u>Sealing Record</u></b>					

<b>Map Key</b>	<b>Number of Records</b>	<b>Direction/ Distance (m)</b>	<b>Elev/Diff (m)</b>	<b>Site</b>	<b>DB</b>
<b>Plug ID:</b>		1005124833			
<b>Layer:</b>		1			
<b>Plug From:</b>		0			
<b>Plug To:</b>		0.310000002384186			
<b>Plug Depth UOM:</b>		m			
<b><u>Annular Space/Abandonment Sealing Record</u></b>					
<b>Plug ID:</b>		1005124834			
<b>Layer:</b>		2			
<b>Plug From:</b>		0.310000002384186			
<b>Plug To:</b>		5.78999996185303			
<b>Plug Depth UOM:</b>		m			
<b><u>Annular Space/Abandonment Sealing Record</u></b>					
<b>Plug ID:</b>		1005124835			
<b>Layer:</b>		3			
<b>Plug From:</b>		5.78999996185303			
<b>Plug To:</b>		9.14000034332275			
<b>Plug Depth UOM:</b>		m			
<b><u>Method of Construction &amp; Well Use</u></b>					
<b>Method Construction ID:</b>		1005124832			
<b>Method Construction Code:</b>		5			
<b>Method Construction:</b>		Air Percussion			
<b>Other Method Construction:</b>					
<b><u>Pipe Information</u></b>					
<b>Pipe ID:</b>		1005124821			
<b>Casing No:</b>		0			
<b>Comment:</b>					
<b>Alt Name:</b>					
<b><u>Construction Record - Casing</u></b>					
<b>Casing ID:</b>		1005124828			
<b>Layer:</b>		1			
<b>Material:</b>		5			
<b>Open Hole or Material:</b>		PLASTIC			
<b>Depth From:</b>		0			
<b>Depth To:</b>		6.09999990463257			
<b>Casing Diameter:</b>		4.03000020980835			
<b>Casing Diameter UOM:</b>		cm			
<b>Casing Depth UOM:</b>		m			
<b><u>Construction Record - Screen</u></b>					
<b>Screen ID:</b>		1005124829			
<b>Layer:</b>		1			
<b>Slot:</b>		10			
<b>Screen Top Depth:</b>		6.09999990463257			
<b>Screen End Depth:</b>		9.14000034332275			
<b>Screen Material:</b>		5			
<b>Screen Depth UOM:</b>		m			
<b>Screen Diameter UOM:</b>		cm			

Map Key	Number of Records	Direction/ Distance (m)	Elev/Diff (m)	Site	DB
Screen Diameter:		4.82000017166138			
<b><u>Water Details</u></b>					
Water ID:		1005124827			
Layer:					
Kind Code:					
Kind:					
Water Found Depth:					
Water Found Depth UOM:		m			
<b><u>Hole Diameter</u></b>					
Hole ID:		1005124825			
Diameter:		11.430000305175781			
Depth From:		0.0			
Depth To:		2.740000009536743			
Hole Depth UOM:		m			
Hole Diameter UOM:		cm			
<b><u>Hole Diameter</u></b>					
Hole ID:		1005124826			
Diameter:		7.619999885559082			
Depth From:		2.740000009536743			
Depth To:		9.140000343322754			
Hole Depth UOM:		m			
Hole Diameter UOM:		cm			
<a href="#">65</a>	1 of 1	S/209.9	97.9 / -1.00	1500 MERIVALE ROAD Ottawa ON	WWIS
Well ID:		7207638			
Construction Date:					
Primary Water Use:		Monitoring and Test Hole			
Sec. Water Use:		0			
Final Well Status:		Monitoring and Test Hole			
Water Type:					
Casing Material:					
Audit No:		Z173590			
Tag:		A149946			
Construction Method:					
Elevation (m):					
Elevation Reliability:					
Depth to Bedrock:					
Well Depth:					
Overburden/Bedrock:					
Pump Rate:					
Static Water Level:					
Flowing (Y/N):					
Flow Rate:					
Clear/Cloudy:					
Data Entry Status:					
Data Src:					
Date Received:		9/12/2013			
Selected Flag:		True			
Abandonment Rec:					
Contractor:		7241			
Form Version:		7			
Owner:					
Street Name:		1500 MERIVALE ROAD			
County:		OTTAWA			
Municipality:		NEPEAN TOWNSHIP			
Site Info:					
Lot:					
Concession:					
Concession Name:					
Easting NAD83:					
Northing NAD83:					
Zone:					
UTM Reliability:					
PDF URL (Map):					
<b><u>Additional Detail(s) (Map)</u></b>					
Well Completed Date:		2013/08/07			
Year Completed:		2013			
Depth (m):		5.18			
Latitude:		45.3589061796844			
Longitude:		-75.7373565877587			



Map Key	Number of Records	Direction/ Distance (m)	Elev/Diff (m)	Site	DB
---------	-------------------	----------------------------	------------------	------	----

Path:

**Bore Hole Information**

<b>Bore Hole ID:</b>	1004562020	<b>Elevation:</b>	96.361328
<b>DP2BR:</b>		<b>Elevrc:</b>	
<b>Spatial Status:</b>		<b>Zone:</b>	18
<b>Code OB:</b>		<b>East83:</b>	442249.00
<b>Code OB Desc:</b>		<b>North83:</b>	5023086.00
<b>Open Hole:</b>		<b>Org CS:</b>	UTM83
<b>Cluster Kind:</b>		<b>UTMRC:</b>	4
<b>Date Completed:</b>	07-Aug-2013 00:00:00	<b>UTMRC Desc:</b>	margin of error : 30 m - 100 m
<b>Remarks:</b>		<b>Location Method:</b>	wwr
<b>Elevrc Desc:</b>			
<b>Location Source Date:</b>			
<b>Improvement Location Source:</b>			
<b>Improvement Location Method:</b>			
<b>Source Revision Comment:</b>			
<b>Supplier Comment:</b>			

**Overburden and Bedrock**

**Materials Interval**

<b>Formation ID:</b>	1004597695
<b>Layer:</b>	2
<b>Color:</b>	6
<b>General Color:</b>	BROWN
<b>Mat1:</b>	28
<b>Most Common Material:</b>	SAND
<b>Mat2:</b>	11
<b>Mat2 Desc:</b>	GRAVEL
<b>Mat3:</b>	77
<b>Mat3 Desc:</b>	LOOSE
<b>Formation Top Depth:</b>	0.3100000023841858
<b>Formation End Depth:</b>	1.2200000286102295
<b>Formation End Depth UOM:</b>	m

**Overburden and Bedrock**

**Materials Interval**

<b>Formation ID:</b>	1004597694
<b>Layer:</b>	1
<b>Color:</b>	2
<b>General Color:</b>	GREY
<b>Mat1:</b>	11
<b>Most Common Material:</b>	GRAVEL
<b>Mat2:</b>	
<b>Mat2 Desc:</b>	
<b>Mat3:</b>	77
<b>Mat3 Desc:</b>	LOOSE
<b>Formation Top Depth:</b>	0.0
<b>Formation End Depth:</b>	0.3100000023841858
<b>Formation End Depth UOM:</b>	m

**Overburden and Bedrock**

**Materials Interval**

<b>Formation ID:</b>	1004597696
<b>Layer:</b>	3
<b>Color:</b>	2
<b>General Color:</b>	GREY
<b>Mat1:</b>	15

<i>Map Key</i>	<i>Number of Records</i>	<i>Direction/ Distance (m)</i>	<i>Elev/Diff (m)</i>	<i>Site</i>	<i>DB</i>
<b>Most Common Material:</b>		LIMESTONE			
<b>Mat2:</b>		74			
<b>Mat2 Desc:</b>		LAYERED			
<b>Mat3:</b>		73			
<b>Mat3 Desc:</b>		HARD			
<b>Formation Top Depth:</b>		1.2200000286102295			
<b>Formation End Depth:</b>		5.179999828338623			
<b>Formation End Depth UOM:</b>		m			
<b><u>Annular Space/Abandonment Sealing Record</u></b>					
<b>Plug ID:</b>		1004597705			
<b>Layer:</b>		1			
<b>Plug From:</b>		0			
<b>Plug To:</b>		1.83000004291534			
<b>Plug Depth UOM:</b>		m			
<b><u>Annular Space/Abandonment Sealing Record</u></b>					
<b>Plug ID:</b>		1004597706			
<b>Layer:</b>		2			
<b>Plug From:</b>		1.83000004291534			
<b>Plug To:</b>		5.17999982833862			
<b>Plug Depth UOM:</b>		m			
<b><u>Method of Construction &amp; Well Use</u></b>					
<b>Method Construction ID:</b>		1004597704			
<b>Method Construction Code:</b>		7			
<b>Method Construction:</b>		Diamond			
<b>Other Method Construction:</b>					
<b><u>Pipe Information</u></b>					
<b>Pipe ID:</b>		1004597693			
<b>Casing No:</b>		0			
<b>Comment:</b>					
<b>Alt Name:</b>					
<b><u>Construction Record - Casing</u></b>					
<b>Casing ID:</b>		1004597700			
<b>Layer:</b>		1			
<b>Material:</b>		5			
<b>Open Hole or Material:</b>		PLASTIC			
<b>Depth From:</b>		0			
<b>Depth To:</b>		2.13000011444092			
<b>Casing Diameter:</b>		4.03000020980835			
<b>Casing Diameter UOM:</b>		cm			
<b>Casing Depth UOM:</b>		m			
<b><u>Construction Record - Screen</u></b>					
<b>Screen ID:</b>		1004597701			
<b>Layer:</b>		1			
<b>Slot:</b>		10			
<b>Screen Top Depth:</b>		2.13000011444092			
<b>Screen End Depth:</b>		5.17999982833862			

Map Key	Number of Records	Direction/ Distance (m)	Elev/Diff (m)	Site	DB
Screen Material:		5			
Screen Depth UOM:		m			
Screen Diameter UOM:		cm			
Screen Diameter:		4.82000017166138			
<b><u>Water Details</u></b>					
Water ID:		1004597699			
Layer:					
Kind Code:					
Kind:					
Water Found Depth:					
Water Found Depth UOM:		m			
<b><u>Hole Diameter</u></b>					
Hole ID:		1004597698			
Diameter:		7.619999885559082			
Depth From:		2.130000114440918			
Depth To:		5.179999828338623			
Hole Depth UOM:		m			
Hole Diameter UOM:		cm			
<b><u>Hole Diameter</u></b>					
Hole ID:		1004597697			
Diameter:		11.430000305175781			
Depth From:		0.0			
Depth To:		2.130000114440918			
Hole Depth UOM:		m			
Hole Diameter UOM:		cm			

<a href="#">66</a>	1 of 1	S/210.3	97.9 / -1.00	1500 MERIVALE RD OTTAWA ON	WWIS
Well ID:		7210883		<b>Data Entry Status:</b>	
Construction Date:				<b>Data Src:</b>	
Primary Water Use:		Monitoring and Test Hole		<b>Date Received:</b> 11/12/2013	
Sec. Water Use:				<b>Selected Flag:</b> True	
Final Well Status:		Monitoring and Test Hole		<b>Abandonment Rec:</b>	
Water Type:				<b>Contractor:</b> 7241	
Casing Material:				<b>Form Version:</b> 7	
Audit No:		Z177949		<b>Owner:</b>	
Tag:		A154101		<b>Street Name:</b> 1500 MERIVALE RD	
Construction Method:				<b>County:</b> OTTAWA	
Elevation (m):				<b>Municipality:</b> NEPEAN TOWNSHIP	
Elevation Reliability:				<b>Site Info:</b>	
Depth to Bedrock:				<b>Lot:</b>	
Well Depth:				<b>Concession:</b>	
Overburden/Bedrock:				<b>Concession Name:</b>	
Pump Rate:				<b>Easting NAD83:</b>	
Static Water Level:				<b>Northing NAD83:</b>	
Flowing (Y/N):				<b>Zone:</b>	
Flow Rate:				<b>UTM Reliability:</b>	
Clear/Cloudy:					
PDF URL (Map):					
<b><u>Additional Detail(s) (Map)</u></b>					
Well Completed Date:		2013/10/04			
Year Completed:		2013			

<b>Map Key</b>	<b>Number of Records</b>	<b>Direction/ Distance (m)</b>	<b>Elev/Diff (m)</b>	<b>Site</b>	<b>DB</b>
<b>Depth (m):</b>		4.88			
<b>Latitude:</b>		45.358908651682			
<b>Longitude:</b>		-75.7369735838693			
<b>Path:</b>					
<b><u>Bore Hole Information</u></b>					
<b>Bore Hole ID:</b>	1004626910			<b>Elevation:</b>	96.128524
<b>DP2BR:</b>				<b>Elevrc:</b>	
<b>Spatial Status:</b>				<b>Zone:</b>	18
<b>Code OB:</b>				<b>East83:</b>	442279.00
<b>Code OB Desc:</b>				<b>North83:</b>	5023086.00
<b>Open Hole:</b>				<b>Org CS:</b>	UTM83
<b>Cluster Kind:</b>				<b>UTMRC:</b>	4
<b>Date Completed:</b>	04-Oct-2013 00:00:00			<b>UTMRC Desc:</b>	margin of error : 30 m - 100 m
<b>Remarks:</b>				<b>Location Method:</b>	wwr
<b>Elevrc Desc:</b>					
<b>Location Source Date:</b>					
<b>Improvement Location Source:</b>					
<b>Improvement Location Method:</b>					
<b>Source Revision Comment:</b>					
<b>Supplier Comment:</b>					
<b><u>Overburden and Bedrock</u></b>					
<b><u>Materials Interval</u></b>					
<b>Formation ID:</b>	1004882942				
<b>Layer:</b>	2				
<b>Color:</b>	2				
<b>General Color:</b>	GREY				
<b>Mat1:</b>	15				
<b>Most Common Material:</b>	LIMESTONE				
<b>Mat2:</b>	71				
<b>Mat2 Desc:</b>	FRACTURED				
<b>Mat3:</b>					
<b>Mat3 Desc:</b>					
<b>Formation Top Depth:</b>	0.9100000262260437				
<b>Formation End Depth:</b>	4.880000114440918				
<b>Formation End Depth UOM:</b>	m				
<b><u>Overburden and Bedrock</u></b>					
<b><u>Materials Interval</u></b>					
<b>Formation ID:</b>	1004882941				
<b>Layer:</b>	1				
<b>Color:</b>	6				
<b>General Color:</b>	BROWN				
<b>Mat1:</b>	28				
<b>Most Common Material:</b>	SAND				
<b>Mat2:</b>	01				
<b>Mat2 Desc:</b>	FILL				
<b>Mat3:</b>	85				
<b>Mat3 Desc:</b>	SOFT				
<b>Formation Top Depth:</b>	0.0				
<b>Formation End Depth:</b>	0.9100000262260437				
<b>Formation End Depth UOM:</b>	m				
<b><u>Annular Space/Abandonment</u></b>					
<b><u>Sealing Record</u></b>					
<b>Plug ID:</b>	1004882952				
<b>Layer:</b>	2				

<i>Map Key</i>	<i>Number of Records</i>	<i>Direction/ Distance (m)</i>	<i>Elev/Diff (m)</i>	<i>Site</i>	<i>DB</i>
<i>Plug From:</i>		1.5			
<i>Plug To:</i>		4.88000011444092			
<i>Plug Depth UOM:</i>		m			
<b><u>Annular Space/Abandonment Sealing Record</u></b>					
<i>Plug ID:</i>		1004882951			
<i>Layer:</i>		1			
<i>Plug From:</i>		0			
<i>Plug To:</i>		1.5			
<i>Plug Depth UOM:</i>		m			
<b><u>Method of Construction &amp; Well Use</u></b>					
<i>Method Construction ID:</i>		1004882950			
<i>Method Construction Code:</i>		5			
<i>Method Construction:</i>		Air Percussion			
<i>Other Method Construction:</i>					
<b><u>Pipe Information</u></b>					
<i>Pipe ID:</i>		1004882940			
<i>Casing No:</i>		0			
<i>Comment:</i>					
<i>Alt Name:</i>					
<b><u>Construction Record - Casing</u></b>					
<i>Casing ID:</i>		1004882946			
<i>Layer:</i>		1			
<i>Material:</i>		5			
<i>Open Hole or Material:</i>		PLASTIC			
<i>Depth From:</i>		0			
<i>Depth To:</i>		1.83000004291534			
<i>Casing Diameter:</i>		4.03000020980835			
<i>Casing Diameter UOM:</i>		cm			
<i>Casing Depth UOM:</i>		m			
<b><u>Construction Record - Screen</u></b>					
<i>Screen ID:</i>		1004882947			
<i>Layer:</i>		1			
<i>Slot:</i>		10			
<i>Screen Top Depth:</i>		1.83000004291534			
<i>Screen End Depth:</i>		4.88000011444092			
<i>Screen Material:</i>		5			
<i>Screen Depth UOM:</i>		m			
<i>Screen Diameter UOM:</i>		cm			
<i>Screen Diameter:</i>		4.82000017166138			
<b><u>Water Details</u></b>					
<i>Water ID:</i>		1004882945			
<i>Layer:</i>					
<i>Kind Code:</i>					
<i>Kind:</i>					
<i>Water Found Depth:</i>					
<i>Water Found Depth UOM:</i>		m			

Map Key	Number of Records	Direction/ Distance (m)	Elev/Diff (m)	Site	DB
<b><u>Hole Diameter</u></b>					
Hole ID:			1004882943		
Diameter:			11.430000305175781		
Depth From:			0.0		
Depth To:			1.5		
Hole Depth UOM:			m		
Hole Diameter UOM:			cm		
<b><u>Hole Diameter</u></b>					
Hole ID:			1004882944		
Diameter:					
Depth From:			1.5		
Depth To:					
Hole Depth UOM:			m		
Hole Diameter UOM:			cm		

<a href="#">67</a>	1 of 1	S/211.5	97.9 / -1.00	1500 MERIVALE ROAD OTTAWA ON	WWIS
Well ID:	7216198			<b>Data Entry Status:</b>	
Construction Date:				<b>Data Src:</b>	
Primary Water Use:				<b>Date Received:</b>	2/10/2014
Sec. Water Use:				<b>Selected Flag:</b>	True
Final Well Status:	Monitoring and Test Hole			<b>Abandonment Rec:</b>	
Water Type:				<b>Contractor:</b>	7241
Casing Material:				<b>Form Version:</b>	7
Audit No:	Z173854			<b>Owner:</b>	
Tag:	A157959			<b>Street Name:</b>	1500 MERIVALE ROAD
Construction Method:				<b>County:</b>	OTTAWA
Elevation (m):				<b>Municipality:</b>	OTTAWA CITY
Elevation Reliability:				<b>Site Info:</b>	
Depth to Bedrock:				<b>Lot:</b>	
Well Depth:				<b>Concession:</b>	
Overburden/Bedrock:				<b>Concession Name:</b>	
Pump Rate:				<b>Easting NAD83:</b>	
Static Water Level:				<b>Northing NAD83:</b>	
Flowing (Y/N):				<b>Zone:</b>	
Flow Rate:				<b>UTM Reliability:</b>	
Clear/Cloudy:					

PDF URL (Map):

**Additional Detail(s) (Map)**

Well Completed Date:	2014/01/14
Year Completed:	2014
Depth (m):	9.14
Latitude:	45.3588894146182
Longitude:	-75.7371648520622
Path:	

**Bore Hole Information**

Bore Hole ID:	1004707599	Elevation:	96.313911
DP2BR:		Elevrc:	
Spatial Status:		Zone:	18
Code OB:		East83:	442264.00
Code OB Desc:		North83:	5023084.00
Open Hole:		Org CS:	UTM83
Cluster Kind:		UTMRC:	4

Map Key	Number of Records	Direction/ Distance (m)	Elev/Diff (m)	Site	DB
<b>Date Completed:</b>	14-Jan-2014 00:00:00			<b>UTMRC Desc:</b>	margin of error : 30 m - 100 m
<b>Remarks:</b>				<b>Location Method:</b>	wwr
<b>Elevrc Desc:</b>					
<b>Location Source Date:</b>					
<b>Improvement Location Source:</b>					
<b>Improvement Location Method:</b>					
<b>Source Revision Comment:</b>					
<b>Supplier Comment:</b>					
<b><u>Overburden and Bedrock</u></b>					
<b><u>Materials Interval</u></b>					
<b>Formation ID:</b>	1005077893				
<b>Layer:</b>	3				
<b>Color:</b>	2				
<b>General Color:</b>	GREY				
<b>Mat1:</b>	15				
<b>Most Common Material:</b>	LIMESTONE				
<b>Mat2:</b>	74				
<b>Mat2 Desc:</b>	LAYERED				
<b>Mat3:</b>					
<b>Mat3 Desc:</b>					
<b>Formation Top Depth:</b>	1.2200000286102295				
<b>Formation End Depth:</b>	9.140000343322754				
<b>Formation End Depth UOM:</b>	m				
<b><u>Overburden and Bedrock</u></b>					
<b><u>Materials Interval</u></b>					
<b>Formation ID:</b>	1005077891				
<b>Layer:</b>	1				
<b>Color:</b>	2				
<b>General Color:</b>	GREY				
<b>Mat1:</b>					
<b>Most Common Material:</b>					
<b>Mat2:</b>					
<b>Mat2 Desc:</b>					
<b>Mat3:</b>					
<b>Mat3 Desc:</b>					
<b>Formation Top Depth:</b>	0.0				
<b>Formation End Depth:</b>	0.3100000023841858				
<b>Formation End Depth UOM:</b>	m				
<b><u>Overburden and Bedrock</u></b>					
<b><u>Materials Interval</u></b>					
<b>Formation ID:</b>	1005077892				
<b>Layer:</b>	2				
<b>Color:</b>	6				
<b>General Color:</b>	BROWN				
<b>Mat1:</b>	28				
<b>Most Common Material:</b>	SAND				
<b>Mat2:</b>	11				
<b>Mat2 Desc:</b>	GRAVEL				
<b>Mat3:</b>	85				
<b>Mat3 Desc:</b>	SOFT				
<b>Formation Top Depth:</b>	0.3100000023841858				
<b>Formation End Depth:</b>	1.2200000286102295				
<b>Formation End Depth UOM:</b>	m				
<b><u>Annular Space/Abandonment</u></b>					
<b><u>Sealing Record</u></b>					

<b>Map Key</b>	<b>Number of Records</b>	<b>Direction/ Distance (m)</b>	<b>Elev/Diff (m)</b>	<b>Site</b>	<b>DB</b>
<b>Plug ID:</b>		1005077901			
<b>Layer:</b>		2			
<b>Plug From:</b>		0.310000002384186			
<b>Plug To:</b>		5.78999996185303			
<b>Plug Depth UOM:</b>		m			
<b><u>Annular Space/Abandonment Sealing Record</u></b>					
<b>Plug ID:</b>		1005077900			
<b>Layer:</b>		1			
<b>Plug From:</b>		0			
<b>Plug To:</b>		0.310000002384186			
<b>Plug Depth UOM:</b>		m			
<b><u>Annular Space/Abandonment Sealing Record</u></b>					
<b>Plug ID:</b>		1005077902			
<b>Layer:</b>		3			
<b>Plug From:</b>		5.78999996185303			
<b>Plug To:</b>		9.14000034332275			
<b>Plug Depth UOM:</b>		m			
<b><u>Method of Construction &amp; Well Use</u></b>					
<b>Method Construction ID:</b>		1005077899			
<b>Method Construction Code:</b>		5			
<b>Method Construction:</b>		Air Percussion			
<b>Other Method Construction:</b>					
<b><u>Pipe Information</u></b>					
<b>Pipe ID:</b>		1005077890			
<b>Casing No:</b>		0			
<b>Comment:</b>					
<b>Alt Name:</b>					
<b><u>Construction Record - Casing</u></b>					
<b>Casing ID:</b>		1005077897			
<b>Layer:</b>		1			
<b>Material:</b>		5			
<b>Open Hole or Material:</b>		PLASTIC			
<b>Depth From:</b>		0			
<b>Depth To:</b>		6.09999990463257			
<b>Casing Diameter:</b>		4.03000020980835			
<b>Casing Diameter UOM:</b>		cm			
<b>Casing Depth UOM:</b>		m			
<b><u>Construction Record - Screen</u></b>					
<b>Screen ID:</b>		1005077898			
<b>Layer:</b>		1			
<b>Slot:</b>		10			
<b>Screen Top Depth:</b>		6.09999990463257			
<b>Screen End Depth:</b>		9.14000034332275			
<b>Screen Material:</b>		5			
<b>Screen Depth UOM:</b>		m			



Map Key	Number of Records	Direction/ Distance (m)	Elev/Diff (m)	Site	DB
<b>Screen Diameter UOM:</b>		cm			
<b>Screen Diameter:</b>		4.82000017166138			
<b><u>Water Details</u></b>					
<b>Water ID:</b>		1005077896			
<b>Layer:</b>					
<b>Kind Code:</b>					
<b>Kind:</b>					
<b>Water Found Depth:</b>					
<b>Water Found Depth UOM:</b>		m			
<b><u>Hole Diameter</u></b>					
<b>Hole ID:</b>		1005077894			
<b>Diameter:</b>		11.430000305175781			
<b>Depth From:</b>		0.0			
<b>Depth To:</b>		2.740000009536743			
<b>Hole Depth UOM:</b>		m			
<b>Hole Diameter UOM:</b>		cm			
<b><u>Hole Diameter</u></b>					
<b>Hole ID:</b>		1005077895			
<b>Diameter:</b>		7.619999885559082			
<b>Depth From:</b>		2.740000009536743			
<b>Depth To:</b>		9.140000343322754			
<b>Hole Depth UOM:</b>		m			
<b>Hole Diameter UOM:</b>		cm			

<a href="#">68</a>	1 of 2	WSW/212.3	97.7 / -1.15	lot 35 con 1 ON	WWIS
<b>Well ID:</b>	1505742			<b>Data Entry Status:</b>	
<b>Construction Date:</b>				<b>Data Src:</b>	1
<b>Primary Water Use:</b>	Domestic			<b>Date Received:</b>	10/27/1950
<b>Sec. Water Use:</b>	0			<b>Selected Flag:</b>	True
<b>Final Well Status:</b>	Water Supply			<b>Abandonment Rec:</b>	
<b>Water Type:</b>				<b>Contractor:</b>	3601
<b>Casing Material:</b>				<b>Form Version:</b>	1
<b>Audit No:</b>				<b>Owner:</b>	
<b>Tag:</b>				<b>Street Name:</b>	
<b>Construction Method:</b>				<b>County:</b>	OTTAWA
<b>Elevation (m):</b>				<b>Municipality:</b>	NEPEAN TOWNSHIP
<b>Elevation Reliability:</b>				<b>Site Info:</b>	
<b>Depth to Bedrock:</b>				<b>Lot:</b>	035
<b>Well Depth:</b>				<b>Concession:</b>	01
<b>Overburden/Bedrock:</b>				<b>Concession Name:</b>	RF
<b>Pump Rate:</b>				<b>Easting NAD83:</b>	
<b>Static Water Level:</b>				<b>Northing NAD83:</b>	
<b>Flowing (Y/N):</b>				<b>Zone:</b>	
<b>Flow Rate:</b>				<b>UTM Reliability:</b>	
<b>Clear/Cloudy:</b>					

**PDF URL (Map):** [https://d2khazk8e83rdv.cloudfront.net/moe\\_mapping/downloads/2Water/Wells\\_pdfs/150\1505742.pdf](https://d2khazk8e83rdv.cloudfront.net/moe_mapping/downloads/2Water/Wells_pdfs/150\1505742.pdf)

**Additional Detail(s) (Map)**

**Well Completed Date:** 1950/07/07  
**Year Completed:** 1950  
**Depth (m):** 12.192  
**Latitude:** 45.3599355316883

Map Key	Number of Records	Direction/ Distance (m)	Elev/Diff (m)	Site	DB
Longitude:		-75.7396465102351			
Path:		150\1505742.pdf			
<b><u>Bore Hole Information</u></b>					
Bore Hole ID:	10027785			Elevation:	95.538940
DP2BR:	15.00			Elevrc:	
Spatial Status:				Zone:	18
Code OB:	r			East83:	442070.70
Code OB Desc:	Bedrock			North83:	5023202.00
Open Hole:				Org CS:	
Cluster Kind:				UTMRC:	9
Date Completed:	07-Jul-1950 00:00:00			UTMRC Desc:	unknown UTM
Remarks:				Location Method:	p9
Elevrc Desc:					
Location Source Date:					
Improvement Location Source:					
Improvement Location Method:					
Source Revision Comment:					
Supplier Comment:					
<b><u>Overburden and Bedrock</u></b>					
<b><u>Materials Interval</u></b>					
Formation ID:	931002866				
Layer:	3				
Color:					
General Color:					
Mat1:	21				
Most Common Material:	GRANITE				
Mat2:					
Mat2 Desc:					
Mat3:					
Mat3 Desc:					
Formation Top Depth:	15.0				
Formation End Depth:	40.0				
Formation End Depth UOM:	ft				
<b><u>Overburden and Bedrock</u></b>					
<b><u>Materials Interval</u></b>					
Formation ID:	931002864				
Layer:	1				
Color:					
General Color:					
Mat1:	05				
Most Common Material:	CLAY				
Mat2:	13				
Mat2 Desc:	BOULDERS				
Mat3:					
Mat3 Desc:					
Formation Top Depth:	0.0				
Formation End Depth:	10.0				
Formation End Depth UOM:	ft				
<b><u>Overburden and Bedrock</u></b>					
<b><u>Materials Interval</u></b>					
Formation ID:	931002865				
Layer:	2				
Color:					
General Color:					

<b>Map Key</b>	<b>Number of Records</b>	<b>Direction/ Distance (m)</b>	<b>Elev/Diff (m)</b>	<b>Site</b>	<b>DB</b>
<b>Mat1:</b>		11			
<b>Most Common Material:</b>		GRAVEL			
<b>Mat2:</b>					
<b>Mat2 Desc:</b>					
<b>Mat3:</b>					
<b>Mat3 Desc:</b>					
<b>Formation Top Depth:</b>		10.0			
<b>Formation End Depth:</b>		15.0			
<b>Formation End Depth UOM:</b>		ft			
<b><u>Method of Construction &amp; Well Use</u></b>					
<b>Method Construction ID:</b>		961505742			
<b>Method Construction Code:</b>		1			
<b>Method Construction:</b>		Cable Tool			
<b>Other Method Construction:</b>					
<b><u>Pipe Information</u></b>					
<b>Pipe ID:</b>		10576355			
<b>Casing No:</b>		1			
<b>Comment:</b>					
<b>Alt Name:</b>					
<b><u>Construction Record - Casing</u></b>					
<b>Casing ID:</b>		930048327			
<b>Layer:</b>		2			
<b>Material:</b>		4			
<b>Open Hole or Material:</b>		OPEN HOLE			
<b>Depth From:</b>					
<b>Depth To:</b>		40			
<b>Casing Diameter:</b>		4			
<b>Casing Diameter UOM:</b>		inch			
<b>Casing Depth UOM:</b>		ft			
<b><u>Construction Record - Casing</u></b>					
<b>Casing ID:</b>		930048326			
<b>Layer:</b>		1			
<b>Material:</b>		1			
<b>Open Hole or Material:</b>		STEEL			
<b>Depth From:</b>					
<b>Depth To:</b>		15			
<b>Casing Diameter:</b>		4			
<b>Casing Diameter UOM:</b>		inch			
<b>Casing Depth UOM:</b>		ft			
<b><u>Results of Well Yield Testing</u></b>					
<b>Pump Test ID:</b>		991505742			
<b>Pump Set At:</b>					
<b>Static Level:</b>		5.0			
<b>Final Level After Pumping:</b>					
<b>Recommended Pump Depth:</b>					
<b>Pumping Rate:</b>					
<b>Flowing Rate:</b>					
<b>Recommended Pump Rate:</b>					
<b>Levels UOM:</b>		ft			
<b>Rate UOM:</b>		GPM			
<b>Water State After Test Code:</b>		1			

Map Key	Number of Records	Direction/ Distance (m)	Elev/Diff (m)	Site	DB
<b>Water State After Test:</b>		CLEAR			
<b>Pumping Test Method:</b>		1			
<b>Pumping Duration HR:</b>		1			
<b>Pumping Duration MIN:</b>		0			
<b>Flowing:</b>		No			
<b>Water Details</b>					
<b>Water ID:</b>		933459676			
<b>Layer:</b>		1			
<b>Kind Code:</b>		1			
<b>Kind:</b>		FRESH			
<b>Water Found Depth:</b>		40.0			
<b>Water Found Depth UOM:</b>		ft			

<a href="#">68</a>	2 of 2	WSW/212.3	97.7 / -1.15	lot 35 con 1 ON	WWIS
<b>Well ID:</b>		1505760		<b>Data Entry Status:</b>	
<b>Construction Date:</b>				<b>Data Src:</b> 1	
<b>Primary Water Use:</b>		Domestic		<b>Date Received:</b> 12/18/1950	
<b>Sec. Water Use:</b>		0		<b>Selected Flag:</b> True	
<b>Final Well Status:</b>		Water Supply		<b>Abandonment Rec:</b>	
<b>Water Type:</b>				<b>Contractor:</b> 3725	
<b>Casing Material:</b>				<b>Form Version:</b> 1	
<b>Audit No:</b>				<b>Owner:</b>	
<b>Tag:</b>				<b>Street Name:</b>	
<b>Construction Method:</b>				<b>County:</b> OTTAWA	
<b>Elevation (m):</b>				<b>Municipality:</b> NEPEAN TOWNSHIP	
<b>Elevation Reliability:</b>				<b>Site Info:</b>	
<b>Depth to Bedrock:</b>				<b>Lot:</b> 035	
<b>Well Depth:</b>				<b>Concession:</b> 01	
<b>Overburden/Bedrock:</b>				<b>Concession Name:</b> RF	
<b>Pump Rate:</b>				<b>Easting NAD83:</b>	
<b>Static Water Level:</b>				<b>Northing NAD83:</b>	
<b>Flowing (Y/N):</b>				<b>Zone:</b>	
<b>Flow Rate:</b>				<b>UTM Reliability:</b>	
<b>Clear/Cloudy:</b>					

**PDF URL (Map):** [https://d2khazk8e83rdv.cloudfront.net/moe\\_mapping/downloads/2Water/Wells\\_pdfs/150\1505760.pdf](https://d2khazk8e83rdv.cloudfront.net/moe_mapping/downloads/2Water/Wells_pdfs/150\1505760.pdf)

**Additional Detail(s) (Map)**

**Well Completed Date:** 1950/09/15  
**Year Completed:** 1950  
**Depth (m):** 15.24  
**Latitude:** 45.3599355316883  
**Longitude:** -75.7396465102351  
**Path:** 150\1505760.pdf

**Bore Hole Information**

<b>Bore Hole ID:</b>	10027803	<b>Elevation:</b>	95.538940
<b>DP2BR:</b>	5.00	<b>Elevrc:</b>	
<b>Spatial Status:</b>		<b>Zone:</b>	18
<b>Code OB:</b>	r	<b>East83:</b>	442070.70
<b>Code OB Desc:</b>	Bedrock	<b>North83:</b>	5023202.00
<b>Open Hole:</b>		<b>Org CS:</b>	
<b>Cluster Kind:</b>		<b>UTMRC:</b>	9
<b>Date Completed:</b>	15-Sep-1950 00:00:00	<b>UTMRC Desc:</b>	unknown UTM
<b>Remarks:</b>		<b>Location Method:</b>	p9
<b>Elevrc Desc:</b>			

<b>Map Key</b>	<b>Number of Records</b>	<b>Direction/ Distance (m)</b>	<b>Elev/Diff (m)</b>	<b>Site</b>	<b>DB</b>
<b>Location Source Date:</b>					
<b>Improvement Location Source:</b>					
<b>Improvement Location Method:</b>					
<b>Source Revision Comment:</b>					
<b>Supplier Comment:</b>					
<b><u>Overburden and Bedrock</u></b>					
<b><u>Materials Interval</u></b>					
<b>Formation ID:</b>		931002904			
<b>Layer:</b>		2			
<b>Color:</b>		3			
<b>General Color:</b>		BLUE			
<b>Mat1:</b>		05			
<b>Most Common Material:</b>		CLAY			
<b>Mat2:</b>					
<b>Mat2 Desc:</b>					
<b>Mat3:</b>					
<b>Mat3 Desc:</b>					
<b>Formation Top Depth:</b>		2.0			
<b>Formation End Depth:</b>		5.0			
<b>Formation End Depth UOM:</b>		ft			
<b><u>Overburden and Bedrock</u></b>					
<b><u>Materials Interval</u></b>					
<b>Formation ID:</b>		931002903			
<b>Layer:</b>		1			
<b>Color:</b>					
<b>General Color:</b>					
<b>Mat1:</b>		02			
<b>Most Common Material:</b>		TOPSOIL			
<b>Mat2:</b>					
<b>Mat2 Desc:</b>					
<b>Mat3:</b>					
<b>Mat3 Desc:</b>					
<b>Formation Top Depth:</b>		0.0			
<b>Formation End Depth:</b>		2.0			
<b>Formation End Depth UOM:</b>		ft			
<b><u>Overburden and Bedrock</u></b>					
<b><u>Materials Interval</u></b>					
<b>Formation ID:</b>		931002905			
<b>Layer:</b>		3			
<b>Color:</b>		2			
<b>General Color:</b>		GREY			
<b>Mat1:</b>		15			
<b>Most Common Material:</b>		LIMESTONE			
<b>Mat2:</b>					
<b>Mat2 Desc:</b>					
<b>Mat3:</b>					
<b>Mat3 Desc:</b>					
<b>Formation Top Depth:</b>		5.0			
<b>Formation End Depth:</b>		50.0			
<b>Formation End Depth UOM:</b>		ft			
<b><u>Method of Construction &amp; Well</u></b>					
<b><u>Use</u></b>					
<b>Method Construction ID:</b>		961505760			
<b>Method Construction Code:</b>		1			

<b>Map Key</b>	<b>Number of Records</b>	<b>Direction/ Distance (m)</b>	<b>Elev/Diff (m)</b>	<b>Site</b>	<b>DB</b>
<b>Method Construction:</b>		Cable Tool			
<b>Other Method Construction:</b>					
<b><u>Pipe Information</u></b>					
<b>Pipe ID:</b>		10576373			
<b>Casing No:</b>		1			
<b>Comment:</b>					
<b>Alt Name:</b>					
<b><u>Construction Record - Casing</u></b>					
<b>Casing ID:</b>		930048364			
<b>Layer:</b>		2			
<b>Material:</b>		4			
<b>Open Hole or Material:</b>		OPEN HOLE			
<b>Depth From:</b>					
<b>Depth To:</b>		50			
<b>Casing Diameter:</b>		4			
<b>Casing Diameter UOM:</b>		inch			
<b>Casing Depth UOM:</b>		ft			
<b><u>Construction Record - Casing</u></b>					
<b>Casing ID:</b>		930048363			
<b>Layer:</b>		1			
<b>Material:</b>		1			
<b>Open Hole or Material:</b>		STEEL			
<b>Depth From:</b>					
<b>Depth To:</b>		20			
<b>Casing Diameter:</b>		4			
<b>Casing Diameter UOM:</b>		inch			
<b>Casing Depth UOM:</b>		ft			
<b><u>Results of Well Yield Testing</u></b>					
<b>Pump Test ID:</b>		991505760			
<b>Pump Set At:</b>					
<b>Static Level:</b>		8.0			
<b>Final Level After Pumping:</b>		10.0			
<b>Recommended Pump Depth:</b>					
<b>Pumping Rate:</b>		7.0			
<b>Flowing Rate:</b>					
<b>Recommended Pump Rate:</b>					
<b>Levels UOM:</b>		ft			
<b>Rate UOM:</b>		GPM			
<b>Water State After Test Code:</b>		1			
<b>Water State After Test:</b>		CLEAR			
<b>Pumping Test Method:</b>		1			
<b>Pumping Duration HR:</b>		0			
<b>Pumping Duration MIN:</b>		30			
<b>Flowing:</b>		No			
<b><u>Water Details</u></b>					
<b>Water ID:</b>		933459698			
<b>Layer:</b>		1			
<b>Kind Code:</b>		1			
<b>Kind:</b>		FRESH			
<b>Water Found Depth:</b>		50.0			
<b>Water Found Depth UOM:</b>		ft			

Map Key	Number of Records	Direction/ Distance (m)	Elev/Diff (m)	Site	DB
<a href="#">69</a>	1 of 1	W/212.4	98.0 / -0.92	lot 35 con 1 ON	WWIS
<b>Well ID:</b> 1505729 <b>Construction Date:</b> <b>Primary Water Use:</b> Domestic <b>Sec. Water Use:</b> 0 <b>Final Well Status:</b> Water Supply <b>Water Type:</b> <b>Casing Material:</b> <b>Audit No:</b> <b>Tag:</b> <b>Construction Method:</b> <b>Elevation (m):</b> <b>Elevation Reliability:</b> <b>Depth to Bedrock:</b> <b>Well Depth:</b> <b>Overburden/Bedrock:</b> <b>Pump Rate:</b> <b>Static Water Level:</b> <b>Flowing (Y/N):</b> <b>Flow Rate:</b> <b>Clear/Cloudy:</b>		<b>Data Entry Status:</b> <b>Data Src:</b> 1 <b>Date Received:</b> 8/17/1951 <b>Selected Flag:</b> True <b>Abandonment Rec:</b> <b>Contractor:</b> 3725 <b>Form Version:</b> 1 <b>Owner:</b> <b>Street Name:</b> <b>County:</b> OTTAWA <b>Municipality:</b> NEPEAN TOWNSHIP <b>Site Info:</b> <b>Lot:</b> 035 <b>Concession:</b> 01 <b>Concession Name:</b> RF <b>Easting NAD83:</b> <b>Northing NAD83:</b> <b>Zone:</b> <b>UTM Reliability:</b>			
<b>PDF URL (Map):</b>		<a href="https://d2khazk8e83rdv.cloudfront.net/moe_mapping/downloads/2Water/Wells_pdfs/150\1505729.pdf">https://d2khazk8e83rdv.cloudfront.net/moe_mapping/downloads/2Water/Wells_pdfs/150\1505729.pdf</a>			
<b><u>Additional Detail(s) (Map)</u></b>					
<b>Well Completed Date:</b> 1950/06/05 <b>Year Completed:</b> 1950 <b>Depth (m):</b> 23.7744 <b>Latitude:</b> 45.3602943155643 <b>Longitude:</b> -75.7398427078596 <b>Path:</b> 150\1505729.pdf					
<b><u>Bore Hole Information</u></b>					
<b>Bore Hole ID:</b> 10027772 <b>DP2BR:</b> 0.00 <b>Spatial Status:</b> <b>Code OB:</b> r <b>Code OB Desc:</b> Bedrock <b>Open Hole:</b> <b>Cluster Kind:</b> <b>Date Completed:</b> 05-Jun-1950 00:00:00 <b>Remarks:</b> <b>Elevrc Desc:</b> <b>Location Source Date:</b> <b>Improvement Location Source:</b> <b>Improvement Location Method:</b> <b>Source Revision Comment:</b> <b>Supplier Comment:</b>		<b>Elevation:</b> 96.021965 <b>Elevrc:</b> <b>Zone:</b> 18 <b>East83:</b> 442055.70 <b>North83:</b> 5023242.00 <b>Org CS:</b> <b>UTMRC:</b> 9 <b>UTMRC Desc:</b> unknown UTM <b>Location Method:</b> p9			
<b><u>Overburden and Bedrock Materials Interval</u></b>					
<b>Formation ID:</b> 931002840 <b>Layer:</b> 1 <b>Color:</b> <b>General Color:</b> <b>Mat1:</b> 15 <b>Most Common Material:</b> LIMESTONE					

<i>Map Key</i>	<i>Number of Records</i>	<i>Direction/ Distance (m)</i>	<i>Elev/Diff (m)</i>	<i>Site</i>	<i>DB</i>
<b>Mat2:</b>					
<b>Mat2 Desc:</b>					
<b>Mat3:</b>					
<b>Mat3 Desc:</b>					
<b>Formation Top Depth:</b>		0.0			
<b>Formation End Depth:</b>		78.0			
<b>Formation End Depth UOM:</b>		ft			
 <b><u>Method of Construction &amp; Well Use</u></b>					
<b>Method Construction ID:</b>		961505729			
<b>Method Construction Code:</b>		1			
<b>Method Construction:</b>		Cable Tool			
<b>Other Method Construction:</b>					
 <b><u>Pipe Information</u></b>					
<b>Pipe ID:</b>		10576342			
<b>Casing No:</b>		1			
<b>Comment:</b>					
<b>Alt Name:</b>					
 <b><u>Construction Record - Casing</u></b>					
<b>Casing ID:</b>		930048300			
<b>Layer:</b>		1			
<b>Material:</b>		1			
<b>Open Hole or Material:</b>		STEEL			
<b>Depth From:</b>					
<b>Depth To:</b>		10			
<b>Casing Diameter:</b>		4			
<b>Casing Diameter UOM:</b>		inch			
<b>Casing Depth UOM:</b>		ft			
 <b><u>Construction Record - Casing</u></b>					
<b>Casing ID:</b>		930048301			
<b>Layer:</b>		2			
<b>Material:</b>		4			
<b>Open Hole or Material:</b>		OPEN HOLE			
<b>Depth From:</b>					
<b>Depth To:</b>		78			
<b>Casing Diameter:</b>		4			
<b>Casing Diameter UOM:</b>		inch			
<b>Casing Depth UOM:</b>		ft			
 <b><u>Results of Well Yield Testing</u></b>					
<b>Pump Test ID:</b>		991505729			
<b>Pump Set At:</b>					
<b>Static Level:</b>		18.0			
<b>Final Level After Pumping:</b>		26.0			
<b>Recommended Pump Depth:</b>					
<b>Pumping Rate:</b>		4.0			
<b>Flowing Rate:</b>					
<b>Recommended Pump Rate:</b>					
<b>Levels UOM:</b>		ft			
<b>Rate UOM:</b>		GPM			
<b>Water State After Test Code:</b>		1			
<b>Water State After Test:</b>		CLEAR			
<b>Pumping Test Method:</b>		1			



Map Key	Number of Records	Direction/ Distance (m)	Elev/Diff (m)	Site	DB
Pumping Duration HR:		0			
Pumping Duration MIN:		10			
Flowing:		No			
<b><u>Water Details</u></b>					
Water ID:		933459651			
Layer:		1			
Kind Code:		1			
Kind:		FRESH			
Water Found Depth:		78.0			
Water Found Depth UOM:		ft			
<a href="#">70</a>	1 of 1	W/212.5	97.9 / -1.00	#42 - 1442 Baseline Rd, Ottawa, ON Ottawa ON	EHS
Order No:		20150511161		Nearest Intersection:	
Status:		C		Municipality:	
Report Type:		Site Report		Client Prov/State: ON	
Report Date:		13-MAY-15		Search Radius (km): 0	
Date Received:		11-MAY-15		X: -75.739937	
Previous Site Name:				Y: 45.360795	
Lot/Building Size:					
Additional Info Ordered:					
<a href="#">71</a>	1 of 2	E/212.7	96.7 / -2.15	DONALD BELLS PETROLEUM LTD 1468 MERIVALE RD OTTAWA ON K2E 5P1	PRT
Location ID:		11007			
Type:		retail			
Expiry Date:		1994-01-31			
Capacity (L):		0			
Licence #:		0011040007			
<a href="#">71</a>	2 of 2	E/212.7	96.7 / -2.15	DONALD BELLS PETROLEUM LTD 1468 MERIVALE RD NEPEAN ON	DTNK
<b><u>Delisted Expired Fuel Safety Facilities</u></b>					
Instance No:		9460197		Facility Location:	
Status:		EXPIRED		Facility Type:	
Instance ID:		381187		Fuel Type 2:	
Instance Type:		FS Facility		Fuel Type 3:	
Instance Creation Dt:				Panam Related:	
Instance Install Dt:				Panam Venue Nm:	
Item Description:				External Identifier:	
Manufacturer:				Item:	
Model:				Piping Steel:	
Serial No:				Piping Galvanized:	
ULC Standard:				Tank Single Wall St:	
Quantity:				Piping Underground:	
Unit of Measure:				Tank Underground:	
Overfill Prot Type:				Record Date: Up to Mar 2012	
Creation Date:				Eris Filename:	
Next Periodic Str DT:				Source:	
Expired Date:				Original Source: EXP	

Map Key	Number of Records	Direction/ Distance (m)	Elev/Diff (m)	Site	DB
<b>Max Hazard Rank:</b> <b>TSSA Base Sched Cycle 2:</b> <b>TSSAMax Hazard Rank 1:</b> <b>TSSA Risk Based Periodic Yn:</b> <b>TSSA Volume of Directives:</b> <b>TSSA Periodic Exempt:</b> <b>TSSA Statutory Interval:</b> <b>TSSA Recd Insp Interva:</b> <b>TSSA Recd Tolerance:</b> <b>TSSA Program Area:</b> <b>TSSA Program Area 2:</b> <b>Description:</b> FS Gasoline Station - Full Serve					
<a href="#">72</a>	1 of 34	W/212.9	97.9 / -1.00	T & P ESSO C/O TED DESROSIERS 1442 BASELINE RD NEPEAN ON K2C 0B2	PRT
<b>Location ID:</b> 9578 <b>Type:</b> retail <b>Expiry Date:</b> 1995-01-31 <b>Capacity (L):</b> 113500 <b>Licence #:</b> 0076344696					
<a href="#">72</a>	2 of 34	W/212.9	97.9 / -1.00	SCOTTS ESSO RICHARD SCOTT 1442 BASELINE RD NEPEAN ON K2C3Z4	PRT
<b>Location ID:</b> 9578 <b>Type:</b> retail <b>Expiry Date:</b> 1995-09-30 <b>Capacity (L):</b> 113500 <b>Licence #:</b> 0076428754					
<a href="#">72</a>	3 of 34	W/212.9	97.9 / -1.00	MR LUBE 1442 BASELINE RD OTTAWA ON K2C 0B2	RST
<b>Headcode:</b> 00921430 <b>Headcode Desc:</b> OIL CHANGES & LUBRICATION SERVICE <b>Phone:</b> <b>List Name:</b> <b>Description:</b>					
<a href="#">72</a>	4 of 34	W/212.9	97.9 / -1.00	Imperial Oil 1442 Baseline Road Ottawa ON K2C 0B2	GEN
<b>Generator No:</b> ON9681915 <b>Status:</b> <b>Approval Years:</b> 02,03,04,05,06,07,08 <b>Contam. Facility:</b> <b>MHSW Facility:</b> <b>SIC Code:</b> <b>SIC Description:</b>					
<b>PO Box No:</b> <b>Country:</b> <b>Choice of Contact:</b> <b>Co Admin:</b> <b>Phone No Admin:</b>					
<b>Detail(s)</b>					
<b>Waste Class:</b> 221 <b>Waste Class Desc:</b> LIGHT FUELS					

Map Key	Number of Records	Direction/ Distance (m)	Elev/Diff (m)	Site	DB
Waste Class: Waste Class Desc:		252 WASTE OILS & LUBRICANTS			

<a href="#">72</a>	5 of 34	W/212.9	97.9 / -1.00	1117063 ONTARIO INC 1442 BASELINE RD OTTAWA ON K2C 0B2	DTNK
--------------------	---------	---------	--------------	--	------

Delisted Expired Fuel Safety Facilities

<b>Instance No:</b>	9483337	<b>Facility Location:</b>	
<b>Status:</b>	EXPIRED	<b>Facility Type:</b>	
<b>Instance ID:</b>		<b>Fuel Type 2:</b>	
<b>Instance Type:</b>	FS Facility	<b>Fuel Type 3:</b>	
<b>Instance Creation Dt:</b>		<b>Panam Related:</b>	
<b>Instance Install Dt:</b>		<b>Panam Venue Nm:</b>	
<b>Item Description:</b>		<b>External Identifier:</b>	
<b>Manufacturer:</b>		<b>Item:</b>	
<b>Model:</b>		<b>Piping Steel:</b>	
<b>Serial No:</b>		<b>Piping Galvanized:</b>	
<b>ULC Standard:</b>		<b>Tank Single Wall St:</b>	
<b>Quantity:</b>		<b>Piping Underground:</b>	
<b>Unit of Measure:</b>		<b>Tank Underground:</b>	
<b>Overfill Prot Type:</b>		<b>Record Date:</b>	Up to May 2013
<b>Creation Date:</b>		<b>Eris Filename:</b>	
<b>Next Periodic Str DT:</b>		<b>Source:</b>	
<b>Expired Date:</b>	7/7/1995	<b>Original Source:</b>	EXP
<b>Max Hazard Rank:</b>			
<b>TSSA Base Sched Cycle 2:</b>			
<b>TSSA Max Hazard Rank 1:</b>			
<b>TSSA Risk Based Periodic Yn:</b>			
<b>TSSA Volume of Directives:</b>			
<b>TSSA Periodic Exempt:</b>			
<b>TSSA Statutory Interval:</b>			
<b>TSSA Recd Insp Interva:</b>			
<b>TSSA Recd Tolerance:</b>			
<b>TSSA Program Area:</b>			
<b>TSSA Program Area 2:</b>			
<b>Description:</b>			

<a href="#">72</a>	6 of 34	W/212.9	97.9 / -1.00	1117063 ONTARIO INC 1442 BASELINE RD OTTAWA ON	DTNK
--------------------	---------	---------	--------------	--	------

Delisted Expired Fuel Safety Facilities

<b>Instance No:</b>	10868629	<b>Facility Location:</b>	
<b>Status:</b>	EXPIRED	<b>Facility Type:</b>	
<b>Instance ID:</b>	47316	<b>Fuel Type 2:</b>	
<b>Instance Type:</b>	FS Piping	<b>Fuel Type 3:</b>	
<b>Instance Creation Dt:</b>		<b>Panam Related:</b>	
<b>Instance Install Dt:</b>		<b>Panam Venue Nm:</b>	
<b>Item Description:</b>		<b>External Identifier:</b>	
<b>Manufacturer:</b>		<b>Item:</b>	
<b>Model:</b>		<b>Piping Steel:</b>	
<b>Serial No:</b>		<b>Piping Galvanized:</b>	
<b>ULC Standard:</b>		<b>Tank Single Wall St:</b>	
<b>Quantity:</b>		<b>Piping Underground:</b>	
<b>Unit of Measure:</b>		<b>Tank Underground:</b>	

Map Key	Number of Records	Direction/ Distance (m)	Elev/Diff (m)	Site	DB
<b>Overfill Prot Type:</b> <b>Creation Date:</b> <b>Next Periodic Str DT:</b> <b>Expired Date:</b> <b>Max Hazard Rank:</b> <b>TSSA Base Sched Cycle 2:</b> <b>TSSAMax Hazard Rank 1:</b> <b>TSSA Risk Based Periodic Yn:</b> <b>TSSA Volume of Directives:</b> <b>TSSA Periodic Exempt:</b> <b>TSSA Statutory Interval:</b> <b>TSSA Recd Insp Interva:</b> <b>TSSA Recd Tolerance:</b> <b>TSSA Program Area:</b> <b>TSSA Program Area 2:</b> <b>Description:</b>				<b>Record Date:</b> Up to Mar 2012 <b>Eris Filename:</b> <b>Source:</b> <b>Original Source:</b> EXP	
		FS Piping			

<a href="#">72</a>	7 of 34	W/212.9	97.9 / -1.00	1117063 ONTARIO INC 1442 BASELINE RD OTTAWA ON	DTNK
--------------------	---------	---------	--------------	--	------

**Delisted Expired Fuel Safety Facilities**

<b>Instance No:</b> 10868613 <b>Status:</b> EXPIRED <b>Instance ID:</b> 47601 <b>Instance Type:</b> FS Piping <b>Instance Creation Dt:</b> <b>Instance Install Dt:</b> <b>Item Description:</b> <b>Manufacturer:</b> <b>Model:</b> <b>Serial No:</b> <b>ULC Standard:</b> <b>Quantity:</b> <b>Unit of Measure:</b> <b>Overfill Prot Type:</b> <b>Creation Date:</b> <b>Next Periodic Str DT:</b> <b>Expired Date:</b> <b>Max Hazard Rank:</b> <b>TSSA Base Sched Cycle 2:</b> <b>TSSAMax Hazard Rank 1:</b> <b>TSSA Risk Based Periodic Yn:</b> <b>TSSA Volume of Directives:</b> <b>TSSA Periodic Exempt:</b> <b>TSSA Statutory Interval:</b> <b>TSSA Recd Insp Interva:</b> <b>TSSA Recd Tolerance:</b> <b>TSSA Program Area:</b> <b>TSSA Program Area 2:</b> <b>Description:</b>	<b>Facility Location:</b> <b>Facility Type:</b> <b>Fuel Type 2:</b> <b>Fuel Type 3:</b> <b>Panam Related:</b> <b>Panam Venue Nm:</b> <b>External Identifier:</b> <b>Item:</b> <b>Piping Steel:</b> <b>Piping Galvanized:</b> <b>Tank Single Wall St:</b> <b>Piping Underground:</b> <b>Tank Underground:</b> <b>Record Date:</b> Up to Mar 2012 <b>Eris Filename:</b> <b>Source:</b> <b>Original Source:</b> EXP
	FS Piping

<a href="#">72</a>	8 of 34	W/212.9	97.9 / -1.00	1117063 ONTARIO INC 1442 BASELINE RD OTTAWA ON	DTNK
--------------------	---------	---------	--------------	--	------

**Delisted Expired Fuel Safety Facilities**

Map Key	Number of Records	Direction/ Distance (m)	Elev/Diff (m)	Site	DB
Instance No:	10868661			Facility Location:	
Status:	EXPIRED			Facility Type:	
Instance ID:	47872			Fuel Type 2:	
Instance Type:	FS Piping			Fuel Type 3:	
Instance Creation Dt:				Panam Related:	
Instance Install Dt:				Panam Venue Nm:	
Item Description:				External Identifier:	
Manufacturer:				Item:	
Model:				Piping Steel:	
Serial No:				Piping Galvanized:	
ULC Standard:				Tank Single Wall St:	
Quantity:				Piping Underground:	
Unit of Measure:				Tank Underground:	
Overfill Prot Type:				Record Date:	Up to Mar 2012
Creation Date:				Eris Filename:	
Next Periodic Str DT:				Source:	
Expired Date:				Original Source:	EXP
Max Hazard Rank:					
TSSA Base Sched Cycle 2:					
TSSAMax Hazard Rank 1:					
TSSA Risk Based Periodic Yn:					
TSSA Volume of Directives:					
TSSA Periodic Exempt:					
TSSA Statutory Interval:					
TSSA Recd Insp Interva:					
TSSA Recd Tolerance:					
TSSA Program Area:					
TSSA Program Area 2:					
Description:		FS Piping			

<a href="#">72</a>	9 of 34	W/212.9	97.9 / -1.00	1117063 ONTARIO INC 1442 BASELINE RD OTTAWA ON	DTNK
--------------------	---------	---------	--------------	--	------

Delisted Expired Fuel Safety  
Facilities

Instance No:	10868646			Facility Location:	
Status:	EXPIRED			Facility Type:	
Instance ID:	47790			Fuel Type 2:	
Instance Type:	FS Piping			Fuel Type 3:	
Instance Creation Dt:				Panam Related:	
Instance Install Dt:				Panam Venue Nm:	
Item Description:				External Identifier:	
Manufacturer:				Item:	
Model:				Piping Steel:	
Serial No:				Piping Galvanized:	
ULC Standard:				Tank Single Wall St:	
Quantity:				Piping Underground:	
Unit of Measure:				Tank Underground:	
Overfill Prot Type:				Record Date:	Up to Mar 2012
Creation Date:				Eris Filename:	
Next Periodic Str DT:				Source:	
Expired Date:				Original Source:	EXP
Max Hazard Rank:					
TSSA Base Sched Cycle 2:					
TSSAMax Hazard Rank 1:					
TSSA Risk Based Periodic Yn:					
TSSA Volume of Directives:					
TSSA Periodic Exempt:					
TSSA Statutory Interval:					
TSSA Recd Insp Interva:					
TSSA Recd Tolerance:					

Map Key	Number of Records	Direction/ Distance (m)	Elev/Diff (m)	Site	DB
<b>TSSA Program Area:</b>					
<b>TSSA Program Area 2:</b>					
<b>Description:</b>		FS Piping			

<a href="#">72</a>	10 of 34	W/212.9	97.9 / -1.00	1117063 ONTARIO INC 1442 BASELINE RD OTTAWA ON	DTNK
--------------------	----------	---------	--------------	--	------

**Delisted Expired Fuel Safety Facilities**

<b>Instance No:</b>	10868598	<b>Facility Location:</b>	
<b>Status:</b>	EXPIRED	<b>Facility Type:</b>	
<b>Instance ID:</b>	47814	<b>Fuel Type 2:</b>	
<b>Instance Type:</b>	FS Piping	<b>Fuel Type 3:</b>	
<b>Instance Creation Dt:</b>		<b>Panam Related:</b>	
<b>Instance Install Dt:</b>		<b>Panam Venue Nm:</b>	
<b>Item Description:</b>		<b>External Identifier:</b>	
<b>Manufacturer:</b>		<b>Item:</b>	
<b>Model:</b>		<b>Piping Steel:</b>	
<b>Serial No:</b>		<b>Piping Galvanized:</b>	
<b>ULC Standard:</b>		<b>Tank Single Wall St:</b>	
<b>Quantity:</b>		<b>Piping Underground:</b>	
<b>Unit of Measure:</b>		<b>Tank Underground:</b>	
<b>Overfill Prot Type:</b>		<b>Record Date:</b>	Up to Mar 2012
<b>Creation Date:</b>		<b>Eris Filename:</b>	
<b>Next Periodic Str DT:</b>		<b>Source:</b>	
<b>Expired Date:</b>		<b>Original Source:</b>	EXP
<b>Max Hazard Rank:</b>			
<b>TSSA Base Sched Cycle 2:</b>			
<b>TSSA Max Hazard Rank 1:</b>			
<b>TSSA Risk Based Periodic Yn:</b>			
<b>TSSA Volume of Directives:</b>			
<b>TSSA Periodic Exempt:</b>			
<b>TSSA Statutory Interval:</b>			
<b>TSSA Recd Insp Interva:</b>			
<b>TSSA Recd Tolerance:</b>			
<b>TSSA Program Area:</b>			
<b>TSSA Program Area 2:</b>			
<b>Description:</b>	FS Piping		

<a href="#">72</a>	11 of 34	W/212.9	97.9 / -1.00	Imperial Oil 1442 Baseline Road Ottawa ON K2C 0B2	GEN
--------------------	----------	---------	--------------	---	-----

<b>Generator No:</b>	ON9681915	<b>PO Box No:</b>	
<b>Status:</b>		<b>Country:</b>	
<b>Approval Years:</b>	2009	<b>Choice of Contact:</b>	
<b>Contam. Facility:</b>		<b>Co Admin:</b>	
<b>MHSW Facility:</b>		<b>Phone No Admin:</b>	
<b>SIC Code:</b>	447190		
<b>SIC Description:</b>	Other Gasoline Stations		

**Detail(s)**

<b>Waste Class:</b>	221
<b>Waste Class Desc:</b>	LIGHT FUELS
<b>Waste Class:</b>	252
<b>Waste Class Desc:</b>	WASTE OILS & LUBRICANTS

Map Key	Number of Records	Direction/ Distance (m)	Elev/Diff (m)	Site	DB
<a href="#">72</a>	12 of 34	W/212.9	97.9 / -1.00	Imperial Oil 1442 Baseline Road Ottawa ON K2C 0B2	GEN
<b>Generator No:</b>	ON9681915			<b>PO Box No:</b>	
<b>Status:</b>				<b>Country:</b>	
<b>Approval Years:</b>	2010			<b>Choice of Contact:</b>	
<b>Contam. Facility:</b>				<b>Co Admin:</b>	
<b>MHSW Facility:</b>				<b>Phone No Admin:</b>	
<b>SIC Code:</b>	447190				
<b>SIC Description:</b>	Other Gasoline Stations				
<b><u>Detail(s)</u></b>					
<b>Waste Class:</b>	251				
<b>Waste Class Desc:</b>	OIL SKIMMINGS & SLUDGES				
<b>Waste Class:</b>	252				
<b>Waste Class Desc:</b>	WASTE OILS & LUBRICANTS				
<b>Waste Class:</b>	221				
<b>Waste Class Desc:</b>	LIGHT FUELS				
<a href="#">72</a>	13 of 34	W/212.9	97.9 / -1.00	Imperial Oil 1442 Baseline Road Ottawa ON K2C 0B2	GEN
<b>Generator No:</b>	ON9681915			<b>PO Box No:</b>	
<b>Status:</b>				<b>Country:</b>	
<b>Approval Years:</b>	2011			<b>Choice of Contact:</b>	
<b>Contam. Facility:</b>				<b>Co Admin:</b>	
<b>MHSW Facility:</b>				<b>Phone No Admin:</b>	
<b>SIC Code:</b>	447190				
<b>SIC Description:</b>	Other Gasoline Stations				
<b><u>Detail(s)</u></b>					
<b>Waste Class:</b>	252				
<b>Waste Class Desc:</b>	WASTE OILS & LUBRICANTS				
<b>Waste Class:</b>	221				
<b>Waste Class Desc:</b>	LIGHT FUELS				
<b>Waste Class:</b>	251				
<b>Waste Class Desc:</b>	OIL SKIMMINGS & SLUDGES				
<a href="#">72</a>	14 of 34	W/212.9	97.9 / -1.00	Imperial Oil 1442 Baseline Road Ottawa ON K2C 0B2	GEN
<b>Generator No:</b>	ON9681915			<b>PO Box No:</b>	
<b>Status:</b>				<b>Country:</b>	
<b>Approval Years:</b>	2012			<b>Choice of Contact:</b>	
<b>Contam. Facility:</b>				<b>Co Admin:</b>	
<b>MHSW Facility:</b>				<b>Phone No Admin:</b>	
<b>SIC Code:</b>	447190				
<b>SIC Description:</b>	Other Gasoline Stations				
<b><u>Detail(s)</u></b>					
<b>Waste Class:</b>	251				
<b>Waste Class Desc:</b>	OIL SKIMMINGS & SLUDGES				

Map Key	Number of Records	Direction/ Distance (m)	Elev/Diff (m)	Site	DB
<b>Waste Class:</b>		252			
<b>Waste Class Desc:</b>		WASTE OILS & LUBRICANTS			
<b>Waste Class:</b>		221			
<b>Waste Class Desc:</b>		LIGHT FUELS			
<a href="#">72</a>	15 of 34	W/212.9	97.9 / -1.00	MR LUBE 1442 BASELINE RD OTTAWA ON K2C0B2	RST
<b>Headcode:</b>		00921430			
<b>Headcode Desc:</b>		OIL CHANGES & LUBRICATION SERVICE			
<b>Phone:</b>		6132242991			
<b>List Name:</b>					
<b>Description:</b>					
<a href="#">72</a>	16 of 34	W/212.9	97.9 / -1.00	Imperial Oil 1442 Baseline Road Ottawa ON	GEN
<b>Generator No:</b>		ON9681915		<b>PO Box No:</b>	
<b>Status:</b>				<b>Country:</b>	
<b>Approval Years:</b>		2013		<b>Choice of Contact:</b>	
<b>Contam. Facility:</b>				<b>Co Admin:</b>	
<b>MHSW Facility:</b>				<b>Phone No Admin:</b>	
<b>SIC Code:</b>		447190			
<b>SIC Description:</b>					
<b><u>Detail(s)</u></b>					
<b>Waste Class:</b>		251			
<b>Waste Class Desc:</b>		OIL SKIMMINGS & SLUDGES			
<b>Waste Class:</b>		221			
<b>Waste Class Desc:</b>		LIGHT FUELS			
<b>Waste Class:</b>		252			
<b>Waste Class Desc:</b>		WASTE OILS & LUBRICANTS			
<a href="#">72</a>	17 of 34	W/212.9	97.9 / -1.00	1117063 ONTARIO INC 1442 BASELINE RD OTTAWA K2C 0B2 ON CA ON	DTNK
<a href="#">72</a>	18 of 34	W/212.9	97.9 / -1.00	1117063 ONTARIO INC 1442 BASELINE RD OTTAWA K2C 0B2 ON CA ON	DTNK
<a href="#">72</a>	19 of 34	W/212.9	97.9 / -1.00	1117063 ONTARIO INC 1442 BASELINE RD OTTAWA K2C 0B2 ON CA ON	DTNK
<a href="#">72</a>	20 of 34	W/212.9	97.9 / -1.00	1117063 ONTARIO INC 1442 BASELINE RD OTTAWA K2C 0B2 ON CA ON	DTNK



Map Key	Number of Records	Direction/ Distance (m)	Elev/Diff (m)	Site	DB
<a href="#">72</a>	21 of 34	W/212.9	97.9 / -1.00	1117063 ONTARIO INC 1442 BASELINE RD OTTAWA K2C 0B2 ON CA ON	DTNK
<a href="#">72</a>	22 of 34	W/212.9	97.9 / -1.00	Mr. Lube<UNOFFICIAL> 1442 Baseline Road Ottawa ON	SPL
<b>Ref No:</b>	2762-A8YW2V			<b>Discharger Report:</b>	
<b>Site No:</b>	NA			<b>Material Group:</b>	
<b>Incident Dt:</b>	2016/04/12			<b>Health/Env Conseq:</b>	
<b>Year:</b>				<b>Client Type:</b>	
<b>Incident Cause:</b>				<b>Sector Type:</b>	Miscellaneous Industrial
<b>Incident Event:</b>	Operator/Human error			<b>Agency Involved:</b>	
<b>Contaminant Code:</b>	15			<b>Nearest Watercourse:</b>	
<b>Contaminant Name:</b>	MOTOR OIL			<b>Site Address:</b>	1442 Baseline Road
<b>Contaminant Limit 1:</b>				<b>Site District Office:</b>	
<b>Contam Limit Freq 1:</b>				<b>Site Postal Code:</b>	
<b>Contaminant UN No 1:</b>				<b>Site Region:</b>	
<b>Environment Impact:</b>				<b>Site Municipality:</b>	Ottawa
<b>Nature of Impact:</b>				<b>Site Lot:</b>	
<b>Receiving Medium:</b>				<b>Site Conc:</b>	
<b>Receiving Env:</b>	Land			<b>Northing:</b>	5023277
<b>MOE Response:</b>	No			<b>Easting:</b>	442042
<b>Dt MOE Arvl on Scn:</b>				<b>Site Geo Ref Accu:</b>	
<b>MOE Reported Dt:</b>	2016/04/13			<b>Site Map Datum:</b>	
<b>Dt Document Closed:</b>				<b>SAC Action Class:</b>	Land Spills
<b>Incident Reason:</b>	Operator/Human Error			<b>Source Type:</b>	
<b>Site Name:</b>	Mr. Lube - 5 L motor oil spilled to paved surfaces.<UNOFFICIAL>				
<b>Site County/District:</b>					
<b>Site Geo Ref Meth:</b>					
<b>Incident Summary:</b>	Mr. Lube: est. 5 L motor oil spilled to paved surfaces. 5 L				
<b>Contaminant Qty:</b>					
<a href="#">72</a>	23 of 34	W/212.9	97.9 / -1.00	Imperial Oil 1442 Baseline Road Ottawa ON K2C 0B2	GEN
<b>Generator No:</b>	ON9681915			<b>PO Box No:</b>	
<b>Status:</b>				<b>Country:</b>	Canada
<b>Approval Years:</b>	2016			<b>Choice of Contact:</b>	CO_ADMIN
<b>Contam. Facility:</b>	Yes			<b>Co Admin:</b>	Sandra Carrelas
<b>MHSW Facility:</b>	No			<b>Phone No Admin:</b>	519-652-0099 Ext.
<b>SIC Code:</b>	447190				
<b>SIC Description:</b>	447190				
<b>Detail(s)</b>					
<b>Waste Class:</b>	221				
<b>Waste Class Desc:</b>	LIGHT FUELS				
<b>Waste Class:</b>	251				
<b>Waste Class Desc:</b>	OIL SKIMMINGS & SLUDGES				
<b>Waste Class:</b>	252				
<b>Waste Class Desc:</b>	WASTE OILS & LUBRICANTS				
<a href="#">72</a>	24 of 34	W/212.9	97.9 / -1.00	Imperial Oil 1442 Baseline Road	GEN

Map Key	Number of Records	Direction/ Distance (m)	Elev/Diff (m)	Site	DB
<i>Ottawa ON K2C 0B2</i>					
<b>Generator No:</b>	ON9681915			<b>PO Box No:</b>	
<b>Status:</b>				<b>Country:</b>	Canada
<b>Approval Years:</b>	2015			<b>Choice of Contact:</b>	CO_ADMIN
<b>Contam. Facility:</b>	Yes			<b>Co Admin:</b>	Nicole Bradley
<b>MHSW Facility:</b>	No			<b>Phone No Admin:</b>	519-652-0099 Ext.4301
<b>SIC Code:</b>	447190				
<b>SIC Description:</b>	447190				
<b><u>Detail(s)</u></b>					
<b>Waste Class:</b>	221				
<b>Waste Class Desc:</b>	LIGHT FUELS				
<b>Waste Class:</b>	251				
<b>Waste Class Desc:</b>	OIL SKIMMINGS & SLUDGES				
<b>Waste Class:</b>	252				
<b>Waste Class Desc:</b>	WASTE OILS & LUBRICANTS				

<a href="#">72</a>	25 of 34	W/212.9	97.9 / -1.00	<b>Imperial Oil</b> 1442 Baseline Road Ottawa ON K2C 0B2	<b>GEN</b>
<b>Generator No:</b>	ON9681915			<b>PO Box No:</b>	
<b>Status:</b>				<b>Country:</b>	Canada
<b>Approval Years:</b>	2014			<b>Choice of Contact:</b>	CO_ADMIN
<b>Contam. Facility:</b>	Yes			<b>Co Admin:</b>	Leah Dolinski
<b>MHSW Facility:</b>	No			<b>Phone No Admin:</b>	905-569-4111 Ext.
<b>SIC Code:</b>	447190				
<b>SIC Description:</b>	447190				
<b><u>Detail(s)</u></b>					
<b>Waste Class:</b>	221				
<b>Waste Class Desc:</b>	LIGHT FUELS				
<b>Waste Class:</b>	251				
<b>Waste Class Desc:</b>	OIL SKIMMINGS & SLUDGES				
<b>Waste Class:</b>	252				
<b>Waste Class Desc:</b>	WASTE OILS & LUBRICANTS				

<a href="#">72</a>	26 of 34	W/212.9	97.9 / -1.00	<b>Imperial Oil</b> 1442 Baseline Road Ottawa ON K2C 0B2	<b>GEN</b>
<b>Generator No:</b>	ON9681915			<b>PO Box No:</b>	
<b>Status:</b>	Registered			<b>Country:</b>	Canada
<b>Approval Years:</b>	As of Dec 2018			<b>Choice of Contact:</b>	
<b>Contam. Facility:</b>				<b>Co Admin:</b>	
<b>MHSW Facility:</b>				<b>Phone No Admin:</b>	
<b>SIC Code:</b>					
<b>SIC Description:</b>					
<b><u>Detail(s)</u></b>					
<b>Waste Class:</b>	221 I				
<b>Waste Class Desc:</b>	Light fuels				

Map Key	Number of Records	Direction/ Distance (m)	Elev/Diff (m)	Site	DB
<b>Waste Class:</b>		221 L			
<b>Waste Class Desc:</b>		Light fuels			
<b>Waste Class:</b>		251 L			
<b>Waste Class Desc:</b>		Waste oils/sludges (petroleum based)			
<b>Waste Class:</b>		252 L			
<b>Waste Class Desc:</b>		Waste crankcase oils and lubricants			
<a href="#">72</a>	27 of 34	W/212.9	97.9 / -1.00	1442 Baseline Rd Ottawa ON K2C0B2	EHS
<b>Order No:</b>	20170405065			<b>Nearest Intersection:</b>	
<b>Status:</b>	C			<b>Municipality:</b>	
<b>Report Type:</b>	RSC Report (Urban)			<b>Client Prov/State:</b>	ON
<b>Report Date:</b>	12-APR-17			<b>Search Radius (km):</b>	.3
<b>Date Received:</b>	05-APR-17			<b>X:</b>	-75.739922
<b>Previous Site Name:</b>				<b>Y:</b>	45.36077
<b>Lot/Building Size:</b>					
<b>Additional Info Ordered:</b>	Fire Insur. Maps and/or Site Plans; Title Searches; City Directory				
<a href="#">72</a>	28 of 34	W/212.9	97.9 / -1.00	Imperial Oil 1442 Baseline Road Ottawa ON K2C 0B2	GEN
<b>Generator No:</b>	ON9681915			<b>PO Box No:</b>	
<b>Status:</b>	Registered			<b>Country:</b>	Canada
<b>Approval Years:</b>	As of Oct 2019			<b>Choice of Contact:</b>	
<b>Contam. Facility:</b>				<b>Co Admin:</b>	
<b>MHSW Facility:</b>				<b>Phone No Admin:</b>	
<b>SIC Code:</b>					
<b>SIC Description:</b>					
<b>Detail(s)</b>					
<b>Waste Class:</b>		221 I			
<b>Waste Class Desc:</b>		Light fuels			
<b>Waste Class:</b>		221 L			
<b>Waste Class Desc:</b>		Light fuels			
<b>Waste Class:</b>		252 L			
<b>Waste Class Desc:</b>		Waste crankcase oils and lubricants			
<b>Waste Class:</b>		251 L			
<b>Waste Class Desc:</b>		Waste oils/sludges (petroleum based)			
<a href="#">72</a>	29 of 34	W/212.9	97.9 / -1.00	MR LUBE 1442 BASELINE RD OTTAWA ON K2C0B2	RST
<b>Headcode:</b>	00921430				
<b>Headcode Desc:</b>	OIL CHANGES & LUBRICATION SERVICE				
<b>Phone:</b>	6132242991				
<b>List Name:</b>	INFO-DIRECT(TM) BUSINESS FILE				
<b>Description:</b>					
<a href="#">72</a>	30 of 34	W/212.9	97.9 / -1.00	1117063 ONTARIO INC 1442 BASELINE RD OTTAWA K2C 0B2 ON CA ON	FST

Map Key	Number of Records	Direction/ Distance (m)	Elev/Diff (m)	Site	DB
<b>Instance No:</b>	10868606			<b>Manufacturer:</b>	
<b>Status:</b>				<b>Serial No:</b>	
<b>Cont Name:</b>				<b>Ulc Standard:</b>	
<b>Instance Type:</b>				<b>Quantity:</b>	
<b>Item:</b>	FS LIQUID FUEL TANK			<b>Unit of Measure:</b>	
<b>Item Description:</b>	FS Liquid Fuel Tank			<b>Fuel Type:</b>	Gasoline
<b>Tank Type:</b>	Liquid Fuel Single Wall UST			<b>Fuel Type2:</b>	NULL
<b>Install Date:</b>	10/2/1989			<b>Fuel Type3:</b>	NULL
<b>Install Year:</b>	1980			<b>Piping Steel:</b>	
<b>Years in Service:</b>				<b>Piping Galvanized:</b>	
<b>Model:</b>	NULL			<b>Tanks Single Wall St:</b>	
<b>Description:</b>				<b>Piping Underground:</b>	
<b>Capacity:</b>	22700			<b>Num Underground:</b>	
<b>Tank Material:</b>	Steel			<b>Panam Related:</b>	
<b>Corrosion Protect:</b>				<b>Panam Venue:</b>	
<b>Overfill Protect:</b>					
<b>Facility Type:</b>	FS Liquid Fuel Tank				
<b>Parent Facility Type:</b>					
<b>Facility Location:</b>					
<b>Device Installed Location:</b>	1442 BASELINE RD OTTAWA K2C 0B2 ON CA				

**Fuel Storage Tank Details**

**Owner Account Name:** 1117063 ONTARIO INC

<a href="#">72</a>	31 of 34	W/212.9	97.9 / -1.00	1117063 ONTARIO INC 1442 BASELINE RD OTTAWA K2C 0B2 ON CA ON	FST
<b>Instance No:</b>	10868637			<b>Manufacturer:</b>	
<b>Status:</b>				<b>Serial No:</b>	
<b>Cont Name:</b>				<b>Ulc Standard:</b>	
<b>Instance Type:</b>				<b>Quantity:</b>	
<b>Item:</b>	FS LIQUID FUEL TANK			<b>Unit of Measure:</b>	
<b>Item Description:</b>	FS Liquid Fuel Tank			<b>Fuel Type:</b>	Gasoline
<b>Tank Type:</b>	Liquid Fuel Single Wall UST			<b>Fuel Type2:</b>	NULL
<b>Install Date:</b>	10/2/1989			<b>Fuel Type3:</b>	NULL
<b>Install Year:</b>	1980			<b>Piping Steel:</b>	
<b>Years in Service:</b>				<b>Piping Galvanized:</b>	
<b>Model:</b>	NULL			<b>Tanks Single Wall St:</b>	
<b>Description:</b>				<b>Piping Underground:</b>	
<b>Capacity:</b>	22700			<b>Num Underground:</b>	
<b>Tank Material:</b>	Steel			<b>Panam Related:</b>	
<b>Corrosion Protect:</b>				<b>Panam Venue:</b>	
<b>Overfill Protect:</b>					
<b>Facility Type:</b>	FS Liquid Fuel Tank				
<b>Parent Facility Type:</b>					
<b>Facility Location:</b>					
<b>Device Installed Location:</b>	1442 BASELINE RD OTTAWA K2C 0B2 ON CA				

**Fuel Storage Tank Details**

**Owner Account Name:** 1117063 ONTARIO INC

<a href="#">72</a>	32 of 34	W/212.9	97.9 / -1.00	1117063 ONTARIO INC 1442 BASELINE RD OTTAWA K2C 0B2 ON CA ON	FST
<b>Instance No:</b>	10868622			<b>Manufacturer:</b>	
<b>Status:</b>				<b>Serial No:</b>	
<b>Cont Name:</b>				<b>Ulc Standard:</b>	
<b>Instance Type:</b>				<b>Quantity:</b>	

Map Key	Number of Records	Direction/ Distance (m)	Elev/Diff (m)	Site	DB
<b>Item:</b>	FS LIQUID FUEL TANK			<b>Unit of Measure:</b>	
<b>Item Description:</b>	FS Liquid Fuel Tank			<b>Fuel Type:</b>	Gasoline
<b>Tank Type:</b>	Liquid Fuel Single Wall UST			<b>Fuel Type2:</b>	NULL
<b>Install Date:</b>	10/2/1989			<b>Fuel Type3:</b>	NULL
<b>Install Year:</b>	1980			<b>Piping Steel:</b>	
<b>Years in Service:</b>				<b>Piping Galvanized:</b>	
<b>Model:</b>	NULL			<b>Tanks Single Wall St:</b>	
<b>Description:</b>				<b>Piping Underground:</b>	
<b>Capacity:</b>	22700			<b>Num Underground:</b>	
<b>Tank Material:</b>	Steel			<b>Panam Related:</b>	
<b>Corrosion Protect:</b>				<b>Panam Venue:</b>	
<b>Overfill Protect:</b>					
<b>Facility Type:</b>	FS Liquid Fuel Tank				
<b>Parent Facility Type:</b>					
<b>Facility Location:</b>					
<b>Device Installed Location:</b>	1442 BASELINE RD OTTAWA K2C 0B2 ON CA				

**Fuel Storage Tank Details**

**Owner Account Name:** 1117063 ONTARIO INC

<a href="#">72</a>	33 of 34	W/212.9	97.9 / -1.00	1117063 ONTARIO INC 1442 BASELINE RD OTTAWA K2C 0B2 ON CA ON	FST
<b>Instance No:</b>	10868652			<b>Manufacturer:</b>	
<b>Status:</b>				<b>Serial No:</b>	
<b>Cont Name:</b>				<b>Ulc Standard:</b>	
<b>Instance Type:</b>				<b>Quantity:</b>	
<b>Item:</b>	FS LIQUID FUEL TANK			<b>Unit of Measure:</b>	
<b>Item Description:</b>	FS Liquid Fuel Tank			<b>Fuel Type:</b>	Diesel
<b>Tank Type:</b>	Liquid Fuel Single Wall UST			<b>Fuel Type2:</b>	NULL
<b>Install Date:</b>	10/2/1989			<b>Fuel Type3:</b>	NULL
<b>Install Year:</b>	1980			<b>Piping Steel:</b>	
<b>Years in Service:</b>				<b>Piping Galvanized:</b>	
<b>Model:</b>	NULL			<b>Tanks Single Wall St:</b>	
<b>Description:</b>				<b>Piping Underground:</b>	
<b>Capacity:</b>	22700			<b>Num Underground:</b>	
<b>Tank Material:</b>	Steel			<b>Panam Related:</b>	
<b>Corrosion Protect:</b>				<b>Panam Venue:</b>	
<b>Overfill Protect:</b>					
<b>Facility Type:</b>	FS Liquid Fuel Tank				
<b>Parent Facility Type:</b>					
<b>Facility Location:</b>					
<b>Device Installed Location:</b>	1442 BASELINE RD OTTAWA K2C 0B2 ON CA				

**Fuel Storage Tank Details**

**Owner Account Name:** 1117063 ONTARIO INC

<a href="#">72</a>	34 of 34	W/212.9	97.9 / -1.00	1117063 ONTARIO INC 1442 BASELINE RD OTTAWA K2C 0B2 ON CA ON	FST
<b>Instance No:</b>	10868589			<b>Manufacturer:</b>	
<b>Status:</b>				<b>Serial No:</b>	
<b>Cont Name:</b>				<b>Ulc Standard:</b>	
<b>Instance Type:</b>				<b>Quantity:</b>	
<b>Item:</b>	FS LIQUID FUEL TANK			<b>Unit of Measure:</b>	
<b>Item Description:</b>	FS Liquid Fuel Tank			<b>Fuel Type:</b>	Gasoline
<b>Tank Type:</b>	Liquid Fuel Single Wall UST			<b>Fuel Type2:</b>	NULL
<b>Install Date:</b>	10/2/1989			<b>Fuel Type3:</b>	NULL
<b>Install Year:</b>	1980			<b>Piping Steel:</b>	

Map Key	Number of Records	Direction/ Distance (m)	Elev/Diff (m)	Site	DB
<b>Years in Service:</b>				<b>Piping Galvanized:</b>	
<b>Model:</b>	NULL			<b>Tanks Single Wall St:</b>	
<b>Description:</b>				<b>Piping Underground:</b>	
<b>Capacity:</b>	22700			<b>Num Underground:</b>	
<b>Tank Material:</b>	Steel			<b>Panam Related:</b>	
<b>Corrosion Protect:</b>				<b>Panam Venue:</b>	
<b>Overfill Protect:</b>					
<b>Facility Type:</b>		FS Liquid Fuel Tank			
<b>Parent Facility Type:</b>					
<b>Facility Location:</b>					
<b>Device Installed Location:</b>		1442 BASELINE RD OTTAWA K2C 0B2 ON CA			

**Fuel Storage Tank Details**

**Owner Account Name:** 1117063 ONTARIO INC

**73**      1 of 1      **SSE/213.4**      **98.3 / -0.54**      **1504 MERIVALE OTTAWA ON**      **WWIS**

<b>Well ID:</b>	7302330	<b>Data Entry Status:</b>	
<b>Construction Date:</b>		<b>Data Src:</b>	
<b>Primary Water Use:</b>	Test Hole	<b>Date Received:</b>	12/22/2017
<b>Sec. Water Use:</b>	Monitoring	<b>Selected Flag:</b>	True
<b>Final Well Status:</b>	Observation Wells	<b>Abandonment Rec:</b>	
<b>Water Type:</b>		<b>Contractor:</b>	7241
<b>Casing Material:</b>		<b>Form Version:</b>	7
<b>Audit No:</b>	Z212354	<b>Owner:</b>	
<b>Tag:</b>	A182625	<b>Street Name:</b>	1504 MERIVALE
<b>Construction Method:</b>		<b>County:</b>	OTTAWA
<b>Elevation (m):</b>		<b>Municipality:</b>	OTTAWA CITY
<b>Elevation Reliability:</b>		<b>Site Info:</b>	
<b>Depth to Bedrock:</b>		<b>Lot:</b>	
<b>Well Depth:</b>		<b>Concession:</b>	
<b>Overburden/Bedrock:</b>		<b>Concession Name:</b>	
<b>Pump Rate:</b>		<b>Easting NAD83:</b>	
<b>Static Water Level:</b>		<b>Northing NAD83:</b>	
<b>Flowing (Y/N):</b>		<b>Zone:</b>	
<b>Flow Rate:</b>		<b>UTM Reliability:</b>	
<b>Clear/Cloudy:</b>			

**PDF URL (Map):**

**Additional Detail(s) (Map)**

**Well Completed Date:** 2017/11/27  
**Year Completed:** 2017  
**Depth (m):** 4.88  
**Latitude:** 45.358901051297  
**Longitude:** -75.7367564314956  
**Path:**

**Bore Hole Information**

<b>Bore Hole ID:</b>	1006930257	<b>Elevation:</b>	95.837371
<b>DP2BR:</b>		<b>Elevrc:</b>	
<b>Spatial Status:</b>		<b>Zone:</b>	18
<b>Code OB:</b>		<b>East83:</b>	442296.00
<b>Code OB Desc:</b>		<b>North83:</b>	5023085.00
<b>Open Hole:</b>		<b>Org CS:</b>	UTM83
<b>Cluster Kind:</b>		<b>UTMRC:</b>	4
<b>Date Completed:</b>	27-Nov-2017 00:00:00	<b>UTMRC Desc:</b>	margin of error : 30 m - 100 m
<b>Remarks:</b>		<b>Location Method:</b>	wwr

<b>Map Key</b>	<b>Number of Records</b>	<b>Direction/ Distance (m)</b>	<b>Elev/Diff (m)</b>	<b>Site</b>	<b>DB</b>
<b>Elevrc Desc:</b>					
<b>Location Source Date:</b>					
<b>Improvement Location Source:</b>					
<b>Improvement Location Method:</b>					
<b>Source Revision Comment:</b>					
<b>Supplier Comment:</b>					
<b><u>Overburden and Bedrock</u></b>					
<b><u>Materials Interval</u></b>					
<b>Formation ID:</b>		1007108012			
<b>Layer:</b>		1			
<b>Color:</b>		6			
<b>General Color:</b>		BROWN			
<b>Mat1:</b>		28			
<b>Most Common Material:</b>		SAND			
<b>Mat2:</b>		11			
<b>Mat2 Desc:</b>		GRAVEL			
<b>Mat3:</b>		85			
<b>Mat3 Desc:</b>		SOFT			
<b>Formation Top Depth:</b>		0.0			
<b>Formation End Depth:</b>		0.9100000262260437			
<b>Formation End Depth UOM:</b>		m			
<b><u>Overburden and Bedrock</u></b>					
<b><u>Materials Interval</u></b>					
<b>Formation ID:</b>		1007108013			
<b>Layer:</b>		2			
<b>Color:</b>		2			
<b>General Color:</b>		GREY			
<b>Mat1:</b>		15			
<b>Most Common Material:</b>		LIMESTONE			
<b>Mat2:</b>		17			
<b>Mat2 Desc:</b>		SHALE			
<b>Mat3:</b>		74			
<b>Mat3 Desc:</b>		LAYERED			
<b>Formation Top Depth:</b>		0.9100000262260437			
<b>Formation End Depth:</b>		4.880000114440918			
<b>Formation End Depth UOM:</b>		m			
<b><u>Annular Space/Abandonment</u></b>					
<b><u>Sealing Record</u></b>					
<b>Plug ID:</b>		1007108022			
<b>Layer:</b>		1			
<b>Plug From:</b>		0			
<b>Plug To:</b>		0.310000002384186			
<b>Plug Depth UOM:</b>		m			
<b><u>Annular Space/Abandonment</u></b>					
<b><u>Sealing Record</u></b>					
<b>Plug ID:</b>		1007108024			
<b>Layer:</b>		3			
<b>Plug From:</b>		1.67999994754791			
<b>Plug To:</b>		4.88000011444092			
<b>Plug Depth UOM:</b>		m			
<b><u>Annular Space/Abandonment</u></b>					
<b><u>Sealing Record</u></b>					

<b>Map Key</b>	<b>Number of Records</b>	<b>Direction/ Distance (m)</b>	<b>Elev/Diff (m)</b>	<b>Site</b>	<b>DB</b>
<b>Plug ID:</b>		1007108023			
<b>Layer:</b>		2			
<b>Plug From:</b>		0.310000002384186			
<b>Plug To:</b>		1.67999994754791			
<b>Plug Depth UOM:</b>		m			
<b><u>Method of Construction &amp; Well Use</u></b>					
<b>Method Construction ID:</b>		1007108021			
<b>Method Construction Code:</b>		5			
<b>Method Construction:</b>		Air Percussion			
<b>Other Method Construction:</b>					
<b><u>Pipe Information</u></b>					
<b>Pipe ID:</b>		1007108011			
<b>Casing No:</b>		0			
<b>Comment:</b>					
<b>Alt Name:</b>					
<b><u>Construction Record - Screen</u></b>					
<b>Screen ID:</b>		1007108018			
<b>Layer:</b>		1			
<b>Slot:</b>		10			
<b>Screen Top Depth:</b>		1.83000004291534			
<b>Screen End Depth:</b>		4.88000011444092			
<b>Screen Material:</b>		5			
<b>Screen Depth UOM:</b>		m			
<b>Screen Diameter UOM:</b>		cm			
<b>Screen Diameter:</b>		6.03000020980835			
<b><u>Water Details</u></b>					
<b>Water ID:</b>		1007108016			
<b>Layer:</b>					
<b>Kind Code:</b>					
<b>Kind:</b>					
<b>Water Found Depth:</b>					
<b>Water Found Depth UOM:</b>		m			
<b><u>Hole Diameter</u></b>					
<b>Hole ID:</b>		1007108014			
<b>Diameter:</b>		11.430000305175781			
<b>Depth From:</b>		0.0			
<b>Depth To:</b>		2.440000057220459			
<b>Hole Depth UOM:</b>		m			
<b>Hole Diameter UOM:</b>		cm			
<b><u>Hole Diameter</u></b>					
<b>Hole ID:</b>		1007108015			
<b>Diameter:</b>		7.619999885559082			
<b>Depth From:</b>		2.440000057220459			
<b>Depth To:</b>		4.880000114440918			
<b>Hole Depth UOM:</b>		m			
<b>Hole Diameter UOM:</b>		cm			



Map Key	Number of Records	Direction/ Distance (m)	Elev/Diff (m)	Site	DB
<u>74</u>	1 of 1	S/214.3	97.9 / -1.00	ON	<b>BORE</b>
<b>Borehole ID:</b>	612591			<b>Inclin FLG:</b>	No
<b>OGF ID:</b>	215513897			<b>SP Status:</b>	Initial Entry
<b>Status:</b>				<b>Surv Elev:</b>	No
<b>Type:</b>	Borehole			<b>Piezometer:</b>	No
<b>Use:</b>				<b>Primary Name:</b>	
<b>Completion Date:</b>	MAY-1960			<b>Municipality:</b>	
<b>Static Water Level:</b>	20.7			<b>Lot:</b>	
<b>Primary Water Use:</b>				<b>Township:</b>	
<b>Sec. Water Use:</b>				<b>Latitude DD:</b>	45.358874
<b>Total Depth m:</b>	73.2			<b>Longitude DD:</b>	-75.736952
<b>Depth Ref:</b>	Ground Surface			<b>UTM Zone:</b>	18
<b>Depth Elev:</b>				<b>Easting:</b>	442281
<b>Drill Method:</b>				<b>Northing:</b>	5023082
<b>Orig Ground Elev m:</b>	94.5			<b>Location Accuracy:</b>	
<b>Elev Reliabil Note:</b>				<b>Accuracy:</b>	Not Applicable
<b>DEM Ground Elev m:</b>	96.1				
<b>Concession:</b>					
<b>Location D:</b>					
<b>Survey D:</b>					
<b>Comments:</b>					

**Borehole Geology Stratum**

<b>Geology Stratum ID:</b>	218391768			<b>Mat Consistency:</b>	
<b>Top Depth:</b>	0			<b>Material Moisture:</b>	
<b>Bottom Depth:</b>	4.6			<b>Material Texture:</b>	
<b>Material Color:</b>				<b>Non Geo Mat Type:</b>	
<b>Material 1:</b>	Clay			<b>Geologic Formation:</b>	
<b>Material 2:</b>				<b>Geologic Group:</b>	
<b>Material 3:</b>				<b>Geologic Period:</b>	
<b>Material 4:</b>				<b>Depositional Gen:</b>	
<b>Gsc Material Description:</b>					
<b>Stratum Description:</b>	CLAY.				
<b>Geology Stratum ID:</b>	218391770			<b>Mat Consistency:</b>	Dense
<b>Top Depth:</b>	8.2			<b>Material Moisture:</b>	
<b>Bottom Depth:</b>	73.2			<b>Material Texture:</b>	
<b>Material Color:</b>	Grey			<b>Non Geo Mat Type:</b>	
<b>Material 1:</b>	Limestone			<b>Geologic Formation:</b>	
<b>Material 2:</b>				<b>Geologic Group:</b>	
<b>Material 3:</b>				<b>Geologic Period:</b>	
<b>Material 4:</b>				<b>Depositional Gen:</b>	
<b>Gsc Material Description:</b>					
<b>Stratum Description:</b>	LIMESTONE. 00230BEDROCK. WATER STABLE AT 242.0 FEET.Y,FIRM. SILT. GREY,LOOSE,DENSE. 0009				
	**Note: Many records provided by the department have a truncated [Stratum Description] field.				
<b>Geology Stratum ID:</b>	218391769			<b>Mat Consistency:</b>	
<b>Top Depth:</b>	4.6			<b>Material Moisture:</b>	
<b>Bottom Depth:</b>	8.2			<b>Material Texture:</b>	
<b>Material Color:</b>				<b>Non Geo Mat Type:</b>	
<b>Material 1:</b>	Clay			<b>Geologic Formation:</b>	
<b>Material 2:</b>	Sand			<b>Geologic Group:</b>	
<b>Material 3:</b>	Gravel			<b>Geologic Period:</b>	
<b>Material 4:</b>				<b>Depositional Gen:</b>	
<b>Gsc Material Description:</b>					
<b>Stratum Description:</b>	CLAY.				

**Source**

<b>Source Type:</b>	Data Survey	<b>Source Appl:</b>	Spatial/Tabular
<b>Source Orig:</b>	Geological Survey of Canada	<b>Source Iden:</b>	1

Map Key	Number of Records	Direction/ Distance (m)	Elev/Diff (m)	Site	DB
<b>Source Date:</b>	1956-1972			<b>Scale or Res:</b>	Varies
<b>Confidence:</b>				<b>Horizontal:</b>	NAD27
<b>Observatio:</b>				<b>Verticalda:</b>	Mean Average Sea Level
<b>Source Name:</b>	Urban Geology Automated Information System (UGAIS)				
<b>Source Details:</b>	File: OTTAWA2.txt RecordID: 05099 NTS_Sheet:				
<b>Confiden 1:</b>					
<b>Source List</b>					
<b>Source Identifier:</b>	1			<b>Horizontal Datum:</b>	NAD27
<b>Source Type:</b>	Data Survey			<b>Vertical Datum:</b>	Mean Average Sea Level
<b>Source Date:</b>	1956-1972			<b>Projection Name:</b>	Universal Transverse Mercator
<b>Scale or Resolution:</b>	Varies				
<b>Source Name:</b>	Urban Geology Automated Information System (UGAIS)				
<b>Source Originators:</b>	Geological Survey of Canada				

<u>75</u>	1 of 1	S/214.4	97.9 / -1.00	lot 35 con A ON	WWIS
<b>Well ID:</b>	1504635			<b>Data Entry Status:</b>	
<b>Construction Date:</b>				<b>Data Src:</b>	1
<b>Primary Water Use:</b>	Commerical			<b>Date Received:</b>	6/27/1960
<b>Sec. Water Use:</b>	0			<b>Selected Flag:</b>	True
<b>Final Well Status:</b>	Water Supply			<b>Abandonment Rec:</b>	
<b>Water Type:</b>				<b>Contractor:</b>	1802
<b>Casing Material:</b>				<b>Form Version:</b>	1
<b>Audit No:</b>				<b>Owner:</b>	
<b>Tag:</b>				<b>Street Name:</b>	
<b>Construction Method:</b>				<b>County:</b>	OTTAWA
<b>Elevation (m):</b>				<b>Municipality:</b>	NEPEAN TOWNSHIP
<b>Elevation Reliability:</b>				<b>Site Info:</b>	
<b>Depth to Bedrock:</b>				<b>Lot:</b>	035
<b>Well Depth:</b>				<b>Concession:</b>	A
<b>Overburden/Bedrock:</b>				<b>Concession Name:</b>	RF
<b>Pump Rate:</b>				<b>Easting NAD83:</b>	
<b>Static Water Level:</b>				<b>Northing NAD83:</b>	
<b>Flowing (Y/N):</b>				<b>Zone:</b>	
<b>Flow Rate:</b>				<b>UTM Reliability:</b>	
<b>Clear/Cloudy:</b>					

**PDF URL (Map):** [https://d2khazk8e83rdv.cloudfront.net/moe\\_mapping/downloads/2Water/Wells\\_pdfs/150\1504635.pdf](https://d2khazk8e83rdv.cloudfront.net/moe_mapping/downloads/2Water/Wells_pdfs/150\1504635.pdf)

**Additional Detail(s) (Map)**

**Well Completed Date:** 1960/05/25  
**Year Completed:** 1960  
**Depth (m):** 73.152  
**Latitude:** 45.3588727892705  
**Longitude:** -75.7369514129335  
**Path:** 150\1504635.pdf

**Bore Hole Information**

<b>Bore Hole ID:</b>	10026678	<b>Elevation:</b>	96.098800
<b>DP2BR:</b>	27.00	<b>Elevrc:</b>	
<b>Spatial Status:</b>		<b>Zone:</b>	18
<b>Code OB:</b>	r	<b>East83:</b>	442280.70
<b>Code OB Desc:</b>	Bedrock	<b>North83:</b>	5023082.00
<b>Open Hole:</b>		<b>Org CS:</b>	
<b>Cluster Kind:</b>		<b>UTMRC:</b>	5
<b>Date Completed:</b>	25-May-1960 00:00:00	<b>UTMRC Desc:</b>	margin of error : 100 m - 300 m
<b>Remarks:</b>		<b>Location Method:</b>	p5

Map Key	Number of Records	Direction/ Distance (m)	Elev/Diff (m)	Site	DB
<b>Elevrc Desc:</b>					
<b>Location Source Date:</b>					
<b>Improvement Location Source:</b>					
<b>Improvement Location Method:</b>					
<b>Source Revision Comment:</b>					
<b>Supplier Comment:</b>					
<b><u>Overburden and Bedrock</u></b>					
<b><u>Materials Interval</u></b>					
<b>Formation ID:</b>		931000019			
<b>Layer:</b>		1			
<b>Color:</b>					
<b>General Color:</b>					
<b>Mat1:</b>		05			
<b>Most Common Material:</b>		CLAY			
<b>Mat2:</b>					
<b>Mat2 Desc:</b>					
<b>Mat3:</b>					
<b>Mat3 Desc:</b>					
<b>Formation Top Depth:</b>		0.0			
<b>Formation End Depth:</b>		15.0			
<b>Formation End Depth UOM:</b>		ft			
<b><u>Overburden and Bedrock</u></b>					
<b><u>Materials Interval</u></b>					
<b>Formation ID:</b>		931000020			
<b>Layer:</b>		2			
<b>Color:</b>					
<b>General Color:</b>					
<b>Mat1:</b>		05			
<b>Most Common Material:</b>		CLAY			
<b>Mat2:</b>		09			
<b>Mat2 Desc:</b>		MEDIUM SAND			
<b>Mat3:</b>		11			
<b>Mat3 Desc:</b>		GRAVEL			
<b>Formation Top Depth:</b>		15.0			
<b>Formation End Depth:</b>		27.0			
<b>Formation End Depth UOM:</b>		ft			
<b><u>Overburden and Bedrock</u></b>					
<b><u>Materials Interval</u></b>					
<b>Formation ID:</b>		931000021			
<b>Layer:</b>		3			
<b>Color:</b>					
<b>General Color:</b>					
<b>Mat1:</b>		15			
<b>Most Common Material:</b>		LIMESTONE			
<b>Mat2:</b>					
<b>Mat2 Desc:</b>					
<b>Mat3:</b>					
<b>Mat3 Desc:</b>					
<b>Formation Top Depth:</b>		27.0			
<b>Formation End Depth:</b>		240.0			
<b>Formation End Depth UOM:</b>		ft			
<b><u>Method of Construction &amp; Well</u></b>					
<b><u>Use</u></b>					
<b>Method Construction ID:</b>		961504635			

<i>Map Key</i>	<i>Number of Records</i>	<i>Direction/ Distance (m)</i>	<i>Elev/Diff (m)</i>	<i>Site</i>	<i>DB</i>
<i>Method Construction Code:</i>	7				
<i>Method Construction:</i>	Diamond				
<i>Other Method Construction:</i>					
<b><u>Pipe Information</u></b>					
<i>Pipe ID:</i>	10575248				
<i>Casing No:</i>	1				
<i>Comment:</i>					
<i>Alt Name:</i>					
<b><u>Construction Record - Casing</u></b>					
<i>Casing ID:</i>	930046086				
<i>Layer:</i>	1				
<i>Material:</i>	1				
<i>Open Hole or Material:</i>	STEEL				
<i>Depth From:</i>					
<i>Depth To:</i>	27				
<i>Casing Diameter:</i>	6				
<i>Casing Diameter UOM:</i>	inch				
<i>Casing Depth UOM:</i>	ft				
<b><u>Construction Record - Casing</u></b>					
<i>Casing ID:</i>	930046087				
<i>Layer:</i>	2				
<i>Material:</i>	4				
<i>Open Hole or Material:</i>	OPEN HOLE				
<i>Depth From:</i>					
<i>Depth To:</i>	240				
<i>Casing Diameter:</i>	6				
<i>Casing Diameter UOM:</i>	inch				
<i>Casing Depth UOM:</i>	ft				
<b><u>Results of Well Yield Testing</u></b>					
<i>Pump Test ID:</i>	991504635				
<i>Pump Set At:</i>					
<i>Static Level:</i>	1.0				
<i>Final Level After Pumping:</i>	150.0				
<i>Recommended Pump Depth:</i>	150.0				
<i>Pumping Rate:</i>	3.0				
<i>Flowing Rate:</i>					
<i>Recommended Pump Rate:</i>	3.0				
<i>Levels UOM:</i>	ft				
<i>Rate UOM:</i>	GPM				
<i>Water State After Test Code:</i>	1				
<i>Water State After Test:</i>	CLEAR				
<i>Pumping Test Method:</i>	1				
<i>Pumping Duration HR:</i>	2				
<i>Pumping Duration MIN:</i>	0				
<i>Flowing:</i>	No				
<b><u>Water Details</u></b>					
<i>Water ID:</i>	933457933				
<i>Layer:</i>	1				
<i>Kind Code:</i>	1				
<i>Kind:</i>	FRESH				
<i>Water Found Depth:</i>	230.0				
<i>Water Found Depth UOM:</i>	ft				

Map Key	Number of Records	Direction/ Distance (m)	Elev/Diff (m)	Site	DB
<a href="#">76</a>	1 of 1	S/214.7	97.9 / -1.00	1500 MERIVALE RD OTTAWA ON	WWIS
<b>Well ID:</b> 7210882 <b>Construction Date:</b> <b>Primary Water Use:</b> Monitoring and Test Hole <b>Sec. Water Use:</b> <b>Final Well Status:</b> Monitoring and Test Hole <b>Water Type:</b> <b>Casing Material:</b> <b>Audit No:</b> Z177950 <b>Tag:</b> A154001 <b>Construction Method:</b> <b>Elevation (m):</b> <b>Elevation Reliability:</b> <b>Depth to Bedrock:</b> <b>Well Depth:</b> <b>Overburden/Bedrock:</b> <b>Pump Rate:</b> <b>Static Water Level:</b> <b>Flowing (Y/N):</b> <b>Flow Rate:</b> <b>Clear/Cloudy:</b>		<b>Data Entry Status:</b> <b>Data Src:</b> <b>Date Received:</b> 11/12/2013 <b>Selected Flag:</b> True <b>Abandonment Rec:</b> <b>Contractor:</b> 7241 <b>Form Version:</b> 7 <b>Owner:</b> <b>Street Name:</b> 1500 MERIVALE RD <b>County:</b> OTTAWA <b>Municipality:</b> NEPEAN TOWNSHIP <b>Site Info:</b> <b>Lot:</b> <b>Concession:</b> <b>Concession Name:</b> <b>Easting NAD83:</b> <b>Northing NAD83:</b> <b>Zone:</b> <b>UTM Reliability:</b>			
<b>PDF URL (Map):</b>					
<b><u>Additional Detail(s) (Map)</u></b>					
<b>Well Completed Date:</b> 2013/10/04 <b>Year Completed:</b> 2013 <b>Depth (m):</b> 4.88 <b>Latitude:</b> 45.3588628247608 <b>Longitude:</b> -75.737100667494 <b>Path:</b>					
<b><u>Bore Hole Information</u></b>					
<b>Bore Hole ID:</b> 1004626907 <b>DP2BR:</b> <b>Spatial Status:</b> <b>Code OB:</b> <b>Code OB Desc:</b> <b>Open Hole:</b> <b>Cluster Kind:</b> <b>Date Completed:</b> 04-Oct-2013 00:00:00 <b>Remarks:</b> <b>Elevrc Desc:</b> <b>Location Source Date:</b> <b>Improvement Location Source:</b> <b>Improvement Location Method:</b> <b>Source Revision Comment:</b> <b>Supplier Comment:</b>		<b>Elevation:</b> 96.269454 <b>Elevrc:</b> <b>Zone:</b> 18 <b>East83:</b> 442269.00 <b>North83:</b> 5023081.00 <b>Org CS:</b> UTM83 <b>UTMRC:</b> 4 <b>UTMRC Desc:</b> margin of error : 30 m - 100 m <b>Location Method:</b> wwr			
<b><u>Overburden and Bedrock</u></b>					
<b><u>Materials Interval</u></b>					
<b>Formation ID:</b> 1004882923 <b>Layer:</b> 2 <b>Color:</b> 2 <b>General Color:</b> GREY <b>Mat1:</b> 15					

<b>Map Key</b>	<b>Number of Records</b>	<b>Direction/ Distance (m)</b>	<b>Elev/Diff (m)</b>	<b>Site</b>	<b>DB</b>
<b>Most Common Material:</b>		LIMESTONE			
<b>Mat2:</b>		71			
<b>Mat2 Desc:</b>		FRACTURED			
<b>Mat3:</b>					
<b>Mat3 Desc:</b>					
<b>Formation Top Depth:</b>		0.9100000262260437			
<b>Formation End Depth:</b>		4.880000114440918			
<b>Formation End Depth UOM:</b>		m			
<b><u>Overburden and Bedrock Materials Interval</u></b>					
<b>Formation ID:</b>		1004882922			
<b>Layer:</b>		1			
<b>Color:</b>		6			
<b>General Color:</b>		BROWN			
<b>Mat1:</b>		28			
<b>Most Common Material:</b>		SAND			
<b>Mat2:</b>		01			
<b>Mat2 Desc:</b>		FILL			
<b>Mat3:</b>		85			
<b>Mat3 Desc:</b>		SOFT			
<b>Formation Top Depth:</b>		0.0			
<b>Formation End Depth:</b>		0.9100000262260437			
<b>Formation End Depth UOM:</b>		m			
<b><u>Annular Space/Abandonment Sealing Record</u></b>					
<b>Plug ID:</b>		1004882933			
<b>Layer:</b>		2			
<b>Plug From:</b>		1.5			
<b>Plug To:</b>		4.88000011444092			
<b>Plug Depth UOM:</b>		m			
<b><u>Annular Space/Abandonment Sealing Record</u></b>					
<b>Plug ID:</b>		1004882932			
<b>Layer:</b>		1			
<b>Plug From:</b>		0			
<b>Plug To:</b>		1.5			
<b>Plug Depth UOM:</b>		m			
<b><u>Method of Construction &amp; Well Use</u></b>					
<b>Method Construction ID:</b>		1004882931			
<b>Method Construction Code:</b>		5			
<b>Method Construction:</b>		Air Percussion			
<b>Other Method Construction:</b>					
<b><u>Pipe Information</u></b>					
<b>Pipe ID:</b>		1004882921			
<b>Casing No:</b>		0			
<b>Comment:</b>					
<b>Alt Name:</b>					
<b><u>Construction Record - Casing</u></b>					

Map Key	Number of Records	Direction/ Distance (m)	Elev/Diff (m)	Site	DB
<hr/>					
<b>Casing ID:</b>		1004882927			
<b>Layer:</b>		1			
<b>Material:</b>		5			
<b>Open Hole or Material:</b>		PLASTIC			
<b>Depth From:</b>		0			
<b>Depth To:</b>		1.83000004291534			
<b>Casing Diameter:</b>		4.03000020980835			
<b>Casing Diameter UOM:</b>		cm			
<b>Casing Depth UOM:</b>		m			
<b><u>Construction Record - Screen</u></b>					
<b>Screen ID:</b>		1004882928			
<b>Layer:</b>		1			
<b>Slot:</b>		10			
<b>Screen Top Depth:</b>		1.83000004291534			
<b>Screen End Depth:</b>		4.88000011444092			
<b>Screen Material:</b>		5			
<b>Screen Depth UOM:</b>		m			
<b>Screen Diameter UOM:</b>		cm			
<b>Screen Diameter:</b>		4.82000017166138			
<b><u>Water Details</u></b>					
<b>Water ID:</b>		1004882926			
<b>Layer:</b>					
<b>Kind Code:</b>					
<b>Kind:</b>					
<b>Water Found Depth:</b>					
<b>Water Found Depth UOM:</b>		m			
<b><u>Hole Diameter</u></b>					
<b>Hole ID:</b>		1004882924			
<b>Diameter:</b>		11.430000305175781			
<b>Depth From:</b>		0.0			
<b>Depth To:</b>		1.5			
<b>Hole Depth UOM:</b>		m			
<b>Hole Diameter UOM:</b>		cm			
<b><u>Hole Diameter</u></b>					
<b>Hole ID:</b>		1004882925			
<b>Diameter:</b>					
<b>Depth From:</b>		1.5			
<b>Depth To:</b>					
<b>Hole Depth UOM:</b>		m			
<b>Hole Diameter UOM:</b>		cm			
<hr/>					

[77](#)

1 of 1

S/214.7

97.9 / -1.00

1500 MERIVALE ROAD  
OTTAWA ON

WWIS

**Well ID:** 7216197  
**Construction Date:**  
**Primary Water Use:** Monitoring and Test Hole  
**Sec. Water Use:** 0  
**Final Well Status:** Monitoring and Test Hole  
**Water Type:**  
**Casing Material:**  
**Audit No:** Z173853  
**Tag:** A154026  
**Construction Method:**

**Data Entry Status:**  
**Data Src:**  
**Date Received:** 2/10/2014  
**Selected Flag:** True  
**Abandonment Rec:**  
**Contractor:** 7241  
**Form Version:** 7  
**Owner:**  
**Street Name:** 1500 MERIVALE ROAD  
**County:** OTTAWA

Map Key	Number of Records	Direction/ Distance (m)	Elev/Diff (m)	Site	DB
<b>Elevation (m):</b> <b>Elevation Reliability:</b> <b>Depth to Bedrock:</b> <b>Well Depth:</b> <b>Overburden/Bedrock:</b> <b>Pump Rate:</b> <b>Static Water Level:</b> <b>Flowing (Y/N):</b> <b>Flow Rate:</b> <b>Clear/Cloudy:</b>				<b>Municipality:</b> <b>Site Info:</b> <b>Lot:</b> <b>Concession:</b> <b>Concession Name:</b> <b>Easting NAD83:</b> <b>Northing NAD83:</b> <b>Zone:</b> <b>UTM Reliability:</b>	NEPEAN TOWNSHIP

PDF URL (Map):

**Additional Detail(s) (Map)**

**Well Completed Date:** 2014/01/14  
**Year Completed:** 2014  
**Depth (m):** 9.14  
**Latitude:** 45.3588615062957  
**Longitude:** -75.7373049360705  
**Path:**

**Bore Hole Information**

<b>Bore Hole ID:</b>	1004707596	<b>Elevation:</b>	96.363098
<b>DP2BR:</b>		<b>Elevrc:</b>	
<b>Spatial Status:</b>		<b>Zone:</b>	18
<b>Code OB:</b>		<b>East83:</b>	442253.00
<b>Code OB Desc:</b>		<b>North83:</b>	5023081.00
<b>Open Hole:</b>		<b>Org CS:</b>	UTM83
<b>Cluster Kind:</b>		<b>UTMRC:</b>	4
<b>Date Completed:</b>	14-Jan-2014 00:00:00	<b>UTMRC Desc:</b>	margin of error : 30 m - 100 m
<b>Remarks:</b>		<b>Location Method:</b>	wwr
<b>Elevrc Desc:</b>			
<b>Location Source Date:</b>			
<b>Improvement Location Source:</b>			
<b>Improvement Location Method:</b>			
<b>Source Revision Comment:</b>			
<b>Supplier Comment:</b>			

**Overburden and Bedrock**

**Materials Interval**

**Formation ID:** 1005077876  
**Layer:** 1  
**Color:** 2  
**General Color:** GREY  
**Mat1:**  
**Most Common Material:**  
**Mat2:**  
**Mat2 Desc:**  
**Mat3:**  
**Mat3 Desc:**  
**Formation Top Depth:** 0.0  
**Formation End Depth:** 0.3100000023841858  
**Formation End Depth UOM:** m

**Overburden and Bedrock**

**Materials Interval**

**Formation ID:** 1005077878  
**Layer:** 3



<b>Map Key</b>	<b>Number of Records</b>	<b>Direction/ Distance (m)</b>	<b>Elev/Diff (m)</b>	<b>Site</b>	<b>DB</b>
<b>Color:</b>		2			
<b>General Color:</b>		GREY			
<b>Mat1:</b>		15			
<b>Most Common Material:</b>		LIMESTONE			
<b>Mat2:</b>		74			
<b>Mat2 Desc:</b>		LAYERED			
<b>Mat3:</b>					
<b>Mat3 Desc:</b>					
<b>Formation Top Depth:</b>		1.2200000286102295			
<b>Formation End Depth:</b>		9.140000343322754			
<b>Formation End Depth UOM:</b>		m			
<b><u>Overburden and Bedrock Materials Interval</u></b>					
<b>Formation ID:</b>		1005077877			
<b>Layer:</b>		2			
<b>Color:</b>		6			
<b>General Color:</b>		BROWN			
<b>Mat1:</b>		28			
<b>Most Common Material:</b>		SAND			
<b>Mat2:</b>		11			
<b>Mat2 Desc:</b>		GRAVEL			
<b>Mat3:</b>		85			
<b>Mat3 Desc:</b>		SOFT			
<b>Formation Top Depth:</b>		0.3100000023841858			
<b>Formation End Depth:</b>		1.2200000286102295			
<b>Formation End Depth UOM:</b>		m			
<b><u>Annular Space/Abandonment Sealing Record</u></b>					
<b>Plug ID:</b>		1005077887			
<b>Layer:</b>		1			
<b>Plug From:</b>		0			
<b>Plug To:</b>		0.310000002384186			
<b>Plug Depth UOM:</b>		m			
<b><u>Annular Space/Abandonment Sealing Record</u></b>					
<b>Plug ID:</b>		1005077889			
<b>Layer:</b>		3			
<b>Plug From:</b>		5.78999996185303			
<b>Plug To:</b>		9.14000034332275			
<b>Plug Depth UOM:</b>		m			
<b><u>Annular Space/Abandonment Sealing Record</u></b>					
<b>Plug ID:</b>		1005077888			
<b>Layer:</b>		2			
<b>Plug From:</b>		0.310000002384186			
<b>Plug To:</b>		5.78999996185303			
<b>Plug Depth UOM:</b>		m			
<b><u>Method of Construction &amp; Well Use</u></b>					
<b>Method Construction ID:</b>		1005077886			
<b>Method Construction Code:</b>		5			
<b>Method Construction:</b>		Air Percussion			

<b>Map Key</b>	<b>Number of Records</b>	<b>Direction/ Distance (m)</b>	<b>Elev/Diff (m)</b>	<b>Site</b>	<b>DB</b>
<b>Other Method Construction:</b>					
<b><u>Pipe Information</u></b>					
<b>Pipe ID:</b>		1005077875			
<b>Casing No:</b>		0			
<b>Comment:</b>					
<b>Alt Name:</b>					
<b><u>Construction Record - Casing</u></b>					
<b>Casing ID:</b>		1005077882			
<b>Layer:</b>		1			
<b>Material:</b>		5			
<b>Open Hole or Material:</b>		PLASTIC			
<b>Depth From:</b>		0			
<b>Depth To:</b>		6.09999990463257			
<b>Casing Diameter:</b>		4.03000020980835			
<b>Casing Diameter UOM:</b>		cm			
<b>Casing Depth UOM:</b>		m			
<b><u>Construction Record - Screen</u></b>					
<b>Screen ID:</b>		1005077883			
<b>Layer:</b>		1			
<b>Slot:</b>		10			
<b>Screen Top Depth:</b>		6.09999990463257			
<b>Screen End Depth:</b>		9.14000034332275			
<b>Screen Material:</b>		5			
<b>Screen Depth UOM:</b>		m			
<b>Screen Diameter UOM:</b>		cm			
<b>Screen Diameter:</b>		4.82000017166138			
<b><u>Water Details</u></b>					
<b>Water ID:</b>		1005077881			
<b>Layer:</b>					
<b>Kind Code:</b>					
<b>Kind:</b>					
<b>Water Found Depth:</b>					
<b>Water Found Depth UOM:</b>		m			
<b><u>Hole Diameter</u></b>					
<b>Hole ID:</b>		1005077879			
<b>Diameter:</b>		11.430000305175781			
<b>Depth From:</b>		0.0			
<b>Depth To:</b>		2.740000009536743			
<b>Hole Depth UOM:</b>		m			
<b>Hole Diameter UOM:</b>		cm			
<b><u>Hole Diameter</u></b>					
<b>Hole ID:</b>		1005077880			
<b>Diameter:</b>		7.619999885559082			
<b>Depth From:</b>		2.740000009536743			
<b>Depth To:</b>		9.140000343322754			
<b>Hole Depth UOM:</b>		m			
<b>Hole Diameter UOM:</b>		cm			

Map Key	Number of Records	Direction/ Distance (m)	Elev/Diff (m)	Site	DB
<a href="#">78</a>	1 of 1	S/215.5	97.9 / -1.00	1500 MERIVALE RD. Ottawa ON	WWIS

<b>Well ID:</b>	7207639	<b>Data Entry Status:</b>	
<b>Construction Date:</b>		<b>Data Src:</b>	
<b>Primary Water Use:</b>	Monitoring and Test Hole	<b>Date Received:</b>	9/12/2013
<b>Sec. Water Use:</b>	0	<b>Selected Flag:</b>	True
<b>Final Well Status:</b>	Monitoring and Test Hole	<b>Abandonment Rec:</b>	
<b>Water Type:</b>		<b>Contractor:</b>	7241
<b>Casing Material:</b>		<b>Form Version:</b>	7
<b>Audit No:</b>	Z173595	<b>Owner:</b>	
<b>Tag:</b>	A150078	<b>Street Name:</b>	1500 MERIVALE RD.
<b>Construction Method:</b>		<b>County:</b>	OTTAWA
<b>Elevation (m):</b>		<b>Municipality:</b>	NEPEAN TOWNSHIP
<b>Elevation Reliability:</b>		<b>Site Info:</b>	
<b>Depth to Bedrock:</b>		<b>Lot:</b>	
<b>Well Depth:</b>		<b>Concession:</b>	
<b>Overburden/Bedrock:</b>		<b>Concession Name:</b>	
<b>Pump Rate:</b>		<b>Easting NAD83:</b>	
<b>Static Water Level:</b>		<b>Northing NAD83:</b>	
<b>Flowing (Y/N):</b>		<b>Zone:</b>	
<b>Flow Rate:</b>		<b>UTM Reliability:</b>	
<b>Clear/Cloudy:</b>			

PDF URL (Map):

Additional Detail(s) (Map)

<b>Well Completed Date:</b>	2013/08/07
<b>Year Completed:</b>	2013
<b>Depth (m):</b>	5.18
<b>Latitude:</b>	45.3588533297664
<b>Longitude:</b>	-75.7371771513311
<b>Path:</b>	

Bore Hole Information

<b>Bore Hole ID:</b>	1004562023	<b>Elevation:</b>	96.333442
<b>DP2BR:</b>		<b>Elevrc:</b>	
<b>Spatial Status:</b>		<b>Zone:</b>	18
<b>Code OB:</b>		<b>East83:</b>	442263.00
<b>Code OB Desc:</b>		<b>North83:</b>	5023080.00
<b>Open Hole:</b>		<b>Org CS:</b>	UTM83
<b>Cluster Kind:</b>		<b>UTMRC:</b>	4
<b>Date Completed:</b>	07-Aug-2013 00:00:00	<b>UTMRC Desc:</b>	margin of error : 30 m - 100 m
<b>Remarks:</b>		<b>Location Method:</b>	wwr
<b>Elevrc Desc:</b>			
<b>Location Source Date:</b>			
<b>Improvement Location Source:</b>			
<b>Improvement Location Method:</b>			
<b>Source Revision Comment:</b>			
<b>Supplier Comment:</b>			

Overburden and Bedrock

Materials Interval

<b>Formation ID:</b>	1004597709
<b>Layer:</b>	2
<b>Color:</b>	6
<b>General Color:</b>	BROWN
<b>Mat1:</b>	28
<b>Most Common Material:</b>	SAND
<b>Mat2:</b>	11

<b>Map Key</b>	<b>Number of Records</b>	<b>Direction/ Distance (m)</b>	<b>Elev/Diff (m)</b>	<b>Site</b>	<b>DB</b>
<b>Mat2 Desc:</b>		GRAVEL			
<b>Mat3:</b>		77			
<b>Mat3 Desc:</b>		LOOSE			
<b>Formation Top Depth:</b>		0.3100000023841858			
<b>Formation End Depth:</b>		1.2200000286102295			
<b>Formation End Depth UOM:</b>		m			
<b><u>Overburden and Bedrock Materials Interval</u></b>					
<b>Formation ID:</b>		1004597710			
<b>Layer:</b>		3			
<b>Color:</b>		2			
<b>General Color:</b>		GREY			
<b>Mat1:</b>		15			
<b>Most Common Material:</b>		LIMESTONE			
<b>Mat2:</b>		71			
<b>Mat2 Desc:</b>		FRACTURED			
<b>Mat3:</b>		73			
<b>Mat3 Desc:</b>		HARD			
<b>Formation Top Depth:</b>		1.2200000286102295			
<b>Formation End Depth:</b>		5.179999828338623			
<b>Formation End Depth UOM:</b>		m			
<b><u>Overburden and Bedrock Materials Interval</u></b>					
<b>Formation ID:</b>		1004597708			
<b>Layer:</b>		1			
<b>Color:</b>		2			
<b>General Color:</b>		GREY			
<b>Mat1:</b>		11			
<b>Most Common Material:</b>		GRAVEL			
<b>Mat2:</b>					
<b>Mat2 Desc:</b>					
<b>Mat3:</b>		77			
<b>Mat3 Desc:</b>		LOOSE			
<b>Formation Top Depth:</b>		0.0			
<b>Formation End Depth:</b>		0.3100000023841858			
<b>Formation End Depth UOM:</b>		m			
<b><u>Annular Space/Abandonment Sealing Record</u></b>					
<b>Plug ID:</b>		1004597720			
<b>Layer:</b>		2			
<b>Plug From:</b>		1.83000004291534			
<b>Plug To:</b>		5.17999982833862			
<b>Plug Depth UOM:</b>		m			
<b><u>Annular Space/Abandonment Sealing Record</u></b>					
<b>Plug ID:</b>		1004597719			
<b>Layer:</b>		1			
<b>Plug From:</b>		0			
<b>Plug To:</b>		1.83000004291534			
<b>Plug Depth UOM:</b>		m			
<b><u>Method of Construction &amp; Well Use</u></b>					

<b>Map Key</b>	<b>Number of Records</b>	<b>Direction/ Distance (m)</b>	<b>Elev/Diff (m)</b>	<b>Site</b>	<b>DB</b>
<b>Method Construction ID:</b>		1004597718			
<b>Method Construction Code:</b>		5			
<b>Method Construction:</b>		Air Percussion			
<b>Other Method Construction:</b>					
 <b><u>Pipe Information</u></b>					
<b>Pipe ID:</b>		1004597707			
<b>Casing No:</b>		0			
<b>Comment:</b>					
<b>Alt Name:</b>					
 <b><u>Construction Record - Casing</u></b>					
<b>Casing ID:</b>		1004597714			
<b>Layer:</b>		1			
<b>Material:</b>		5			
<b>Open Hole or Material:</b>		PLASTIC			
<b>Depth From:</b>		0			
<b>Depth To:</b>		2.13000011444092			
<b>Casing Diameter:</b>		4.03000020980835			
<b>Casing Diameter UOM:</b>		cm			
<b>Casing Depth UOM:</b>		m			
 <b><u>Construction Record - Screen</u></b>					
<b>Screen ID:</b>		1004597715			
<b>Layer:</b>		1			
<b>Slot:</b>		10			
<b>Screen Top Depth:</b>		2.13000011444092			
<b>Screen End Depth:</b>		5.17999982833862			
<b>Screen Material:</b>		5			
<b>Screen Depth UOM:</b>		m			
<b>Screen Diameter UOM:</b>		cm			
<b>Screen Diameter:</b>		4.82000017166138			
 <b><u>Water Details</u></b>					
<b>Water ID:</b>		1004597713			
<b>Layer:</b>					
<b>Kind Code:</b>					
<b>Kind:</b>					
<b>Water Found Depth:</b>					
<b>Water Found Depth UOM:</b>		m			
 <b><u>Hole Diameter</u></b>					
<b>Hole ID:</b>		1004597711			
<b>Diameter:</b>		11.430000305175781			
<b>Depth From:</b>		0.0			
<b>Depth To:</b>		2.130000114440918			
<b>Hole Depth UOM:</b>		m			
<b>Hole Diameter UOM:</b>		cm			
 <b><u>Hole Diameter</u></b>					
<b>Hole ID:</b>		1004597712			
<b>Diameter:</b>		7.679999828338623			
<b>Depth From:</b>		2.130000114440918			
<b>Depth To:</b>		5.179999828338623			
<b>Hole Depth UOM:</b>		m			

Map Key	Number of Records	Direction/ Distance (m)	Elev/Diff (m)	Site	DB
<b>Hole Diameter UOM:</b>		cm			

[79](#) 1 of 1 WSW/216.6 97.9 / -0.94 lot 35 con 1 ON [WWIS](#)

<b>Well ID:</b>	1505725	<b>Data Entry Status:</b>	
<b>Construction Date:</b>		<b>Data Src:</b>	1
<b>Primary Water Use:</b>	Domestic	<b>Date Received:</b>	8/17/1951
<b>Sec. Water Use:</b>	0	<b>Selected Flag:</b>	True
<b>Final Well Status:</b>	Water Supply	<b>Abandonment Rec:</b>	
<b>Water Type:</b>		<b>Contractor:</b>	3725
<b>Casing Material:</b>		<b>Form Version:</b>	1
<b>Audit No:</b>		<b>Owner:</b>	
<b>Tag:</b>		<b>Street Name:</b>	
<b>Construction Method:</b>		<b>County:</b>	OTTAWA
<b>Elevation (m):</b>		<b>Municipality:</b>	NEPEAN TOWNSHIP
<b>Elevation Reliability:</b>		<b>Site Info:</b>	
<b>Depth to Bedrock:</b>		<b>Lot:</b>	035
<b>Well Depth:</b>		<b>Concession:</b>	01
<b>Overburden/Bedrock:</b>		<b>Concession Name:</b>	RF
<b>Pump Rate:</b>		<b>Easting NAD83:</b>	
<b>Static Water Level:</b>		<b>Northing NAD83:</b>	
<b>Flowing (Y/N):</b>		<b>Zone:</b>	
<b>Flow Rate:</b>		<b>UTM Reliability:</b>	
<b>Clear/Cloudy:</b>			

**PDF URL (Map):**

**Additional Detail(s) (Map)**

**Well Completed Date:** 1950/02/24  
**Year Completed:** 1950  
**Depth (m):** 29.5656  
**Latitude:** 45.3595771607007  
**Longitude:** -75.7393864804134  
**Path:**

**Bore Hole Information**

<b>Bore Hole ID:</b>	10027768	<b>Elevation:</b>	95.495910
<b>DP2BR:</b>	0.00	<b>Elevrc:</b>	
<b>Spatial Status:</b>		<b>Zone:</b>	18
<b>Code OB:</b>	r	<b>East83:</b>	442090.70
<b>Code OB Desc:</b>	Bedrock	<b>North83:</b>	5023162.00
<b>Open Hole:</b>		<b>Org CS:</b>	
<b>Cluster Kind:</b>		<b>UTMRC:</b>	9
<b>Date Completed:</b>	24-Feb-1950 00:00:00	<b>UTMRC Desc:</b>	unknown UTM
<b>Remarks:</b>		<b>Location Method:</b>	p9
<b>Elevrc Desc:</b>			
<b>Location Source Date:</b>			
<b>Improvement Location Source:</b>			
<b>Improvement Location Method:</b>			
<b>Source Revision Comment:</b>			
<b>Supplier Comment:</b>			

**Overburden and Bedrock**

**Materials Interval**

**Formation ID:** 931002832  
**Layer:** 1  
**Color:**  
**General Color:**

<b>Map Key</b>	<b>Number of Records</b>	<b>Direction/ Distance (m)</b>	<b>Elev/Diff (m)</b>	<b>Site</b>	<b>DB</b>
<b>Mat1:</b>		15			
<b>Most Common Material:</b>		LIMESTONE			
<b>Mat2:</b>					
<b>Mat2 Desc:</b>					
<b>Mat3:</b>					
<b>Mat3 Desc:</b>					
<b>Formation Top Depth:</b>		0.0			
<b>Formation End Depth:</b>		97.0			
<b>Formation End Depth UOM:</b>		ft			
<b><u>Method of Construction &amp; Well Use</u></b>					
<b>Method Construction ID:</b>		961505725			
<b>Method Construction Code:</b>		1			
<b>Method Construction:</b>		Cable Tool			
<b>Other Method Construction:</b>					
<b><u>Pipe Information</u></b>					
<b>Pipe ID:</b>		10576338			
<b>Casing No:</b>		1			
<b>Comment:</b>					
<b>Alt Name:</b>					
<b><u>Construction Record - Casing</u></b>					
<b>Casing ID:</b>		930048293			
<b>Layer:</b>		2			
<b>Material:</b>		4			
<b>Open Hole or Material:</b>		OPEN HOLE			
<b>Depth From:</b>					
<b>Depth To:</b>		97			
<b>Casing Diameter:</b>		4			
<b>Casing Diameter UOM:</b>		inch			
<b>Casing Depth UOM:</b>		ft			
<b><u>Construction Record - Casing</u></b>					
<b>Casing ID:</b>		930048292			
<b>Layer:</b>		1			
<b>Material:</b>		1			
<b>Open Hole or Material:</b>		STEEL			
<b>Depth From:</b>					
<b>Depth To:</b>		10			
<b>Casing Diameter:</b>		4			
<b>Casing Diameter UOM:</b>		inch			
<b>Casing Depth UOM:</b>		ft			
<b><u>Results of Well Yield Testing</u></b>					
<b>Pump Test ID:</b>		991505725			
<b>Pump Set At:</b>					
<b>Static Level:</b>		14.0			
<b>Final Level After Pumping:</b>		17.0			
<b>Recommended Pump Depth:</b>					
<b>Pumping Rate:</b>		4.0			
<b>Flowing Rate:</b>					
<b>Recommended Pump Rate:</b>					
<b>Levels UOM:</b>		ft			
<b>Rate UOM:</b>		GPM			
<b>Water State After Test Code:</b>		1			

Map Key	Number of Records	Direction/ Distance (m)	Elev/Diff (m)	Site	DB
<b>Water State After Test:</b>		CLEAR			
<b>Pumping Test Method:</b>		1			
<b>Pumping Duration HR:</b>		0			
<b>Pumping Duration MIN:</b>		10			
<b>Flowing:</b>		No			
<b>Water Details</b>					
<b>Water ID:</b>		933459643			
<b>Layer:</b>		1			
<b>Kind Code:</b>		1			
<b>Kind:</b>		FRESH			
<b>Water Found Depth:</b>		97.0			
<b>Water Found Depth UOM:</b>		ft			

<a href="#">80</a>	1 of 1	W/217.2	97.9 / -1.00	1442 BASELINE RD. OTTAWA ON	WWIS
<b>Well ID:</b>		7267376		<b>Data Entry Status:</b>	
<b>Construction Date:</b>				<b>Data Src:</b>	
<b>Primary Water Use:</b>		Monitoring and Test Hole		<b>Date Received:</b> 7/21/2016	
<b>Sec. Water Use:</b>		0		<b>Selected Flag:</b> True	
<b>Final Well Status:</b>		Observation Wells		<b>Abandonment Rec:</b>	
<b>Water Type:</b>				<b>Contractor:</b> 7241	
<b>Casing Material:</b>				<b>Form Version:</b> 7	
<b>Audit No:</b>		Z229760		<b>Owner:</b>	
<b>Tag:</b>		A191212		<b>Street Name:</b> 1442 BASELINE RD.	
<b>Construction Method:</b>				<b>County:</b> OTTAWA	
<b>Elevation (m):</b>				<b>Municipality:</b> OTTAWA CITY	
<b>Elevation Reliability:</b>				<b>Site Info:</b>	
<b>Depth to Bedrock:</b>				<b>Lot:</b>	
<b>Well Depth:</b>				<b>Concession:</b>	
<b>Overburden/Bedrock:</b>				<b>Concession Name:</b>	
<b>Pump Rate:</b>				<b>Easting NAD83:</b>	
<b>Static Water Level:</b>				<b>Northing NAD83:</b>	
<b>Flowing (Y/N):</b>				<b>Zone:</b>	
<b>Flow Rate:</b>				<b>UTM Reliability:</b>	
<b>Clear/Cloudy:</b>					

PDF URL (Map):

**Additional Detail(s) (Map)**

<b>Well Completed Date:</b>	2016/06/13
<b>Year Completed:</b>	2016
<b>Depth (m):</b>	5.03
<b>Latitude:</b>	45.3612659921112
<b>Longitude:</b>	-75.7399153839787
<b>Path:</b>	

**Bore Hole Information**

<b>Bore Hole ID:</b>	1006164619	<b>Elevation:</b>	96.891639
<b>DP2BR:</b>		<b>Elevrc:</b>	
<b>Spatial Status:</b>		<b>Zone:</b>	18
<b>Code OB:</b>		<b>East83:</b>	442051.00
<b>Code OB Desc:</b>		<b>North83:</b>	5023350.00
<b>Open Hole:</b>		<b>Org CS:</b>	UTM83
<b>Cluster Kind:</b>		<b>UTMRC:</b>	4
<b>Date Completed:</b>	13-Jun-2016 00:00:00	<b>UTMRC Desc:</b>	margin of error : 30 m - 100 m
<b>Remarks:</b>		<b>Location Method:</b>	wwr
<b>Elevrc Desc:</b>			



Map Key	Number of Records	Direction/ Distance (m)	Elev/Diff (m)	Site	DB
---------	-------------------	----------------------------	------------------	------	----

Location Source Date:  
 Improvement Location Source:  
 Improvement Location Method:  
 Source Revision Comment:  
 Supplier Comment:

Overburden and Bedrock  
Materials Interval

Formation ID: 1006172428  
 Layer: 3  
 Color: 2  
 General Color: GREY  
 Mat1: 06  
 Most Common Material: SILT  
 Mat2: 12  
 Mat2 Desc: STONES  
 Mat3: 66  
 Mat3 Desc: DENSE  
 Formation Top Depth: 1.5199999809265137  
 Formation End Depth: 5.03000020980835  
 Formation End Depth UOM: m

Overburden and Bedrock  
Materials Interval

Formation ID: 1006172427  
 Layer: 2  
 Color: 6  
 General Color: BROWN  
 Mat1: 28  
 Most Common Material: SAND  
 Mat2: 11  
 Mat2 Desc: GRAVEL  
 Mat3: 85  
 Mat3 Desc: SOFT  
 Formation Top Depth: 0.3100000023841858  
 Formation End Depth: 1.5199999809265137  
 Formation End Depth UOM: m

Overburden and Bedrock  
Materials Interval

Formation ID: 1006172426  
 Layer: 1  
 Color: 8  
 General Color: BLACK  
 Mat1: 27  
 Most Common Material: OTHER  
 Mat2: 11  
 Mat2 Desc: GRAVEL  
 Mat3: 73  
 Mat3 Desc: HARD  
 Formation Top Depth: 0.0  
 Formation End Depth: 0.3100000023841858  
 Formation End Depth UOM: m

Annular Space/Abandonment  
Sealing Record

Plug ID: 1006172438  
 Layer: 3

<b>Map Key</b>	<b>Number of Records</b>	<b>Direction/ Distance (m)</b>	<b>Elev/Diff (m)</b>	<b>Site</b>	<b>DB</b>
<b>Plug From:</b>		1.51999998092651			
<b>Plug To:</b>		5.03000020980835			
<b>Plug Depth UOM:</b>		m			
<b><u>Annular Space/Abandonment Sealing Record</u></b>					
<b>Plug ID:</b>		1006172437			
<b>Layer:</b>		2			
<b>Plug From:</b>		0.129999995231628			
<b>Plug To:</b>		1.51999998092651			
<b>Plug Depth UOM:</b>		m			
<b><u>Annular Space/Abandonment Sealing Record</u></b>					
<b>Plug ID:</b>		1006172436			
<b>Layer:</b>		1			
<b>Plug From:</b>		0			
<b>Plug To:</b>		0.310000002384186			
<b>Plug Depth UOM:</b>		m			
<b><u>Method of Construction &amp; Well Use</u></b>					
<b>Method Construction ID:</b>		1006172435			
<b>Method Construction Code:</b>		2			
<b>Method Construction:</b>		Rotary (Convent.)			
<b>Other Method Construction:</b>					
<b><u>Pipe Information</u></b>					
<b>Pipe ID:</b>		1006172425			
<b>Casing No:</b>		0			
<b>Comment:</b>					
<b>Alt Name:</b>					
<b><u>Construction Record - Screen</u></b>					
<b>Screen ID:</b>		1006172432			
<b>Layer:</b>		1			
<b>Slot:</b>		10			
<b>Screen Top Depth:</b>		1.98000001907349			
<b>Screen End Depth:</b>		5.03000020980835			
<b>Screen Material:</b>		5			
<b>Screen Depth UOM:</b>		m			
<b>Screen Diameter UOM:</b>		cm			
<b>Screen Diameter:</b>		6.03000020980835			
<b><u>Water Details</u></b>					
<b>Water ID:</b>		1006172430			
<b>Layer:</b>					
<b>Kind Code:</b>					
<b>Kind:</b>					
<b>Water Found Depth:</b>					
<b>Water Found Depth UOM:</b>		m			
<b><u>Hole Diameter</u></b>					

Map Key	Number of Records	Direction/ Distance (m)	Elev/Diff (m)	Site	DB
Hole ID:		1006172429			
Diameter:		15.239999771118164			
Depth From:		0.0			
Depth To:		5.03000020980835			
Hole Depth UOM:		m			
Hole Diameter UOM:		cm			

[81](#) 1 of 1 S/217.5 97.9 / -1.00 1500 MERIVALE RD. Ottawa ON [WWIS](#)

<b>Well ID:</b>	7207629	<b>Data Entry Status:</b>	
<b>Construction Date:</b>		<b>Data Src:</b>	
<b>Primary Water Use:</b>	Monitoring and Test Hole	<b>Date Received:</b>	9/12/2013
<b>Sec. Water Use:</b>	0	<b>Selected Flag:</b>	True
<b>Final Well Status:</b>	Monitoring and Test Hole	<b>Abandonment Rec:</b>	
<b>Water Type:</b>		<b>Contractor:</b>	7241
<b>Casing Material:</b>		<b>Form Version:</b>	7
<b>Audit No:</b>	Z173593	<b>Owner:</b>	
<b>Tag:</b>	A149972	<b>Street Name:</b>	1500 MERIVALE RD.
<b>Construction Method:</b>		<b>County:</b>	OTTAWA
<b>Elevation (m):</b>		<b>Municipality:</b>	NEPEAN TOWNSHIP
<b>Elevation Reliability:</b>		<b>Site Info:</b>	
<b>Depth to Bedrock:</b>		<b>Lot:</b>	
<b>Well Depth:</b>		<b>Concession:</b>	
<b>Overburden/Bedrock:</b>		<b>Concession Name:</b>	
<b>Pump Rate:</b>		<b>Easting NAD83:</b>	
<b>Static Water Level:</b>		<b>Northing NAD83:</b>	
<b>Flowing (Y/N):</b>		<b>Zone:</b>	
<b>Flow Rate:</b>		<b>UTM Reliability:</b>	
<b>Clear/Cloudy:</b>			

PDF URL (Map):

Additional Detail(s) (Map)

**Well Completed Date:** 2013/08/08  
**Year Completed:** 2013  
**Depth (m):** 5.18  
**Latitude:** 45.3588349989247  
**Longitude:** -75.7372279846896  
**Path:**

Bore Hole Information

<b>Bore Hole ID:</b>	1004561993	<b>Elevation:</b>	96.353828
<b>DP2BR:</b>		<b>Elevrc:</b>	
<b>Spatial Status:</b>		<b>Zone:</b>	18
<b>Code OB:</b>		<b>East83:</b>	442259.00
<b>Code OB Desc:</b>		<b>North83:</b>	5023078.00
<b>Open Hole:</b>		<b>Org CS:</b>	UTM83
<b>Cluster Kind:</b>		<b>UTMRC:</b>	4
<b>Date Completed:</b>	08-Aug-2013 00:00:00	<b>UTMRC Desc:</b>	margin of error : 30 m - 100 m
<b>Remarks:</b>		<b>Location Method:</b>	wwr
<b>Elevrc Desc:</b>			
<b>Location Source Date:</b>			
<b>Improvement Location Source:</b>			
<b>Improvement Location Method:</b>			
<b>Source Revision Comment:</b>			
<b>Supplier Comment:</b>			

Overburden and Bedrock  
Materials Interval

<b>Map Key</b>	<b>Number of Records</b>	<b>Direction/ Distance (m)</b>	<b>Elev/Diff (m)</b>	<b>Site</b>	<b>DB</b>
<b>Formation ID:</b>		1004597562			
<b>Layer:</b>		2			
<b>Color:</b>		6			
<b>General Color:</b>		BROWN			
<b>Mat1:</b>		28			
<b>Most Common Material:</b>		SAND			
<b>Mat2:</b>		11			
<b>Mat2 Desc:</b>		GRAVEL			
<b>Mat3:</b>		85			
<b>Mat3 Desc:</b>		SOFT			
<b>Formation Top Depth:</b>		0.3100000023841858			
<b>Formation End Depth:</b>		1.2200000286102295			
<b>Formation End Depth UOM:</b>		m			
<b><u>Overburden and Bedrock Materials Interval</u></b>					
<b>Formation ID:</b>		1004597561			
<b>Layer:</b>		1			
<b>Color:</b>		2			
<b>General Color:</b>		GREY			
<b>Mat1:</b>					
<b>Most Common Material:</b>					
<b>Mat2:</b>					
<b>Mat2 Desc:</b>					
<b>Mat3:</b>		77			
<b>Mat3 Desc:</b>		LOOSE			
<b>Formation Top Depth:</b>		0.0			
<b>Formation End Depth:</b>		0.3100000023841858			
<b>Formation End Depth UOM:</b>		m			
<b><u>Overburden and Bedrock Materials Interval</u></b>					
<b>Formation ID:</b>		1004597563			
<b>Layer:</b>		3			
<b>Color:</b>		2			
<b>General Color:</b>		GREY			
<b>Mat1:</b>		15			
<b>Most Common Material:</b>		LIMESTONE			
<b>Mat2:</b>		74			
<b>Mat2 Desc:</b>		LAYERED			
<b>Mat3:</b>		73			
<b>Mat3 Desc:</b>		HARD			
<b>Formation Top Depth:</b>		1.2200000286102295			
<b>Formation End Depth:</b>		5.179999828338623			
<b>Formation End Depth UOM:</b>		m			
<b><u>Annular Space/Abandonment Sealing Record</u></b>					
<b>Plug ID:</b>		1004597573			
<b>Layer:</b>		2			
<b>Plug From:</b>		1.83000004291534			
<b>Plug To:</b>		5.17999982833862			
<b>Plug Depth UOM:</b>		m			
<b><u>Annular Space/Abandonment Sealing Record</u></b>					
<b>Plug ID:</b>		1004597572			

<b>Map Key</b>	<b>Number of Records</b>	<b>Direction/ Distance (m)</b>	<b>Elev/Diff (m)</b>	<b>Site</b>	<b>DB</b>
<b>Layer:</b>		1			
<b>Plug From:</b>		0			
<b>Plug To:</b>		1.83000004291534			
<b>Plug Depth UOM:</b>		m			
<b><u>Method of Construction &amp; Well Use</u></b>					
<b>Method Construction ID:</b>		1004597571			
<b>Method Construction Code:</b>		5			
<b>Method Construction:</b>		Air Percussion			
<b>Other Method Construction:</b>					
<b><u>Pipe Information</u></b>					
<b>Pipe ID:</b>		1004597560			
<b>Casing No:</b>		0			
<b>Comment:</b>					
<b>Alt Name:</b>					
<b><u>Construction Record - Casing</u></b>					
<b>Casing ID:</b>		1004597567			
<b>Layer:</b>		1			
<b>Material:</b>		5			
<b>Open Hole or Material:</b>		PLASTIC			
<b>Depth From:</b>		0			
<b>Depth To:</b>		2.13000011444092			
<b>Casing Diameter:</b>		4.03000020980835			
<b>Casing Diameter UOM:</b>		cm			
<b>Casing Depth UOM:</b>		m			
<b><u>Construction Record - Screen</u></b>					
<b>Screen ID:</b>		1004597568			
<b>Layer:</b>		1			
<b>Slot:</b>		10			
<b>Screen Top Depth:</b>		2.13000011444092			
<b>Screen End Depth:</b>		5.17999982833862			
<b>Screen Material:</b>		5			
<b>Screen Depth UOM:</b>		m			
<b>Screen Diameter UOM:</b>		cm			
<b>Screen Diameter:</b>		4.82000017166138			
<b><u>Water Details</u></b>					
<b>Water ID:</b>		1004597566			
<b>Layer:</b>					
<b>Kind Code:</b>					
<b>Kind:</b>					
<b>Water Found Depth:</b>					
<b>Water Found Depth UOM:</b>		m			
<b><u>Hole Diameter</u></b>					
<b>Hole ID:</b>		1004597565			
<b>Diameter:</b>		7.619999885559082			
<b>Depth From:</b>		1.5199999809265137			
<b>Depth To:</b>		5.179999828338623			
<b>Hole Depth UOM:</b>		m			
<b>Hole Diameter UOM:</b>		cm			

Map Key	Number of Records	Direction/ Distance (m)	Elev/Diff (m)	Site	DB
<b><u>Hole Diameter</u></b>					
Hole ID:		1004597564			
Diameter:		11.430000305175781			
Depth From:		0.0			
Depth To:		1.5199999809265137			
Hole Depth UOM:		m			
Hole Diameter UOM:		cm			

<a href="#">82</a>	1 of 8	SE/217.7	98.9 / 0.00	CHEESE PLUS PIZZA 1489 MERIVALE ROAD NEPEAN CITY ON K2E 5P3	CA
Certificate #:		8-4122-92-			
Application Year:		92			
Issue Date:		8/24/1992			
Approval Type:		Industrial air			
Status:		Approved			
Application Type:					
Client Name:					
Client Address:					
Client City:					
Client Postal Code:					
Project Description:		INSTALL KITCHEN EXHAUST			
Contaminants:		Odour/Fumes			
Emission Control:		No Controls			

<a href="#">82</a>	2 of 8	SE/217.7	98.9 / 0.00	PRODUCTIVE PRINTING - SHEILA CURRY 1489 MERIVALE ROAD, SUITE 102 ARMSTRONG PLAZA NEPEAN ON K2E 5P3	GEN
Generator No:		ON1674600		PO Box No:	
Status:				Country:	
Approval Years:		92,93,97,98		Choice of Contact:	
Contam. Facility:				Co Admin:	
MHSW Facility:				Phone No Admin:	
SIC Code:		2821			
SIC Description:		PLATEMAKING, ETC.			
<b><u>Detail(s)</u></b>					
Waste Class:		264			
Waste Class Desc:		PHOTOPROCESSING WASTES			

<a href="#">82</a>	3 of 8	SE/217.7	98.9 / 0.00	PRODUCTIVE PRINTING 31-773 ARMSTRONG PLAZA 1489 MERIVALE ROAD, SUITE 102 NEPEAN ON K2E 5P3	GEN
Generator No:		ON1674600		PO Box No:	
Status:				Country:	
Approval Years:		94,95,96		Choice of Contact:	
Contam. Facility:				Co Admin:	
MHSW Facility:				Phone No Admin:	
SIC Code:		2821			
SIC Description:		PLATEMAKING, ETC.			
<b><u>Detail(s)</u></b>					

Map Key	Number of Records	Direction/ Distance (m)	Elev/Diff (m)	Site	DB
<b>Waste Class:</b>		264			
<b>Waste Class Desc:</b>		PHOTOPROCESSING WASTES			
<a href="#">82</a>	4 of 8	SE/217.7	98.9 / 0.00	PRODUCTIVE PRINTING - SHEILA CURRY ARMSTRONG PLAZA 1489 MERIVALE ROAD, SUITE 102 NEPEAN ON K2E 5P3	GEN
<b>Generator No:</b>	ON1674600			<b>PO Box No:</b>	
<b>Status:</b>				<b>Country:</b>	
<b>Approval Years:</b>	99,00,01			<b>Choice of Contact:</b>	
<b>Contam. Facility:</b>				<b>Co Admin:</b>	
<b>MHSW Facility:</b>				<b>Phone No Admin:</b>	
<b>SIC Code:</b>	2821				
<b>SIC Description:</b>	PLATEMAKING, ETC.				
<b><u>Detail(s)</u></b>					
<b>Waste Class:</b>		264			
<b>Waste Class Desc:</b>		PHOTOPROCESSING WASTES			
<a href="#">82</a>	5 of 8	SE/217.7	98.9 / 0.00	Focus Scientific Ltd. 1489 Merivale Rd Nepean ON K2E 5P3	SCT
<b>Established:</b>	1975				
<b>Plant Size (ft²):</b>					
<b>Employment:</b>					
<b>--Details--</b>					
<b>Description:</b>	Commercial and Service Industry Machinery Manufacturing				
<b>SIC/NAICS Code:</b>	333310				
<a href="#">82</a>	6 of 8	SE/217.7	98.9 / 0.00	1489 MERIVALE RD, OTTAWA ON	INC
<b>Incident No:</b>	2010152			<b>Any Health Impact:</b>	No
<b>Incident ID:</b>				<b>Any Enviro Impact:</b>	No
<b>Instance No:</b>				<b>Service Interrupted:</b>	Yes
<b>Status Code:</b>				<b>Was Prop Damaged:</b>	No
<b>Attribute Category:</b>	FS-Perform L1 Incident Insp			<b>Reside App. Type:</b>	
<b>Context:</b>				<b>Commer App. Type:</b>	
<b>Date of Occurrence:</b>	2017/01/18 00:00:00			<b>Indus App. Type:</b>	
<b>Time of Occurrence:</b>	18:30:00			<b>Institut App. Type:</b>	
<b>Incident Created On:</b>				<b>Venting Type:</b>	
<b>Instance Creation Dt:</b>				<b>Vent Conn Mater:</b>	
<b>Instance Install Dt:</b>				<b>Vent Chimney Mater:</b>	
<b>Occur Insp Start Date:</b>	2017/01/23 00:00:00			<b>Pipeline Type:</b>	
<b>Approx Quant Rel:</b>				<b>Pipeline Involved:</b>	
<b>Tank Capacity:</b>				<b>Pipe Material:</b>	
<b>Fuels Occur Type:</b>	Vapour Release			<b>Depth Ground Cover:</b>	
<b>Fuel Type Involved:</b>	Natural Gas			<b>Regulator Location:</b>	
<b>Enforcement Policy:</b>	NULL			<b>Regulator Type:</b>	
<b>Prc Escalation Req:</b>	NULL			<b>Operation Pressure:</b>	
<b>Tank Material Type:</b>				<b>Liquid Prop Make:</b>	
<b>Tank Storage Type:</b>				<b>Liquid Prop Model:</b>	
<b>Tank Location Type:</b>				<b>Liquid Prop Serial No:</b>	
<b>Pump Flow Rate Cap:</b>				<b>Liquid Prop Notes:</b>	
<b>Task No:</b>	6601658			<b>Equipment Type:</b>	
<b>Notes:</b>				<b>Equipment Model:</b>	

Map Key	Number of Records	Direction/ Distance (m)	Elev/Diff (m)	Site	DB
<b>Drainage System:</b> <b>Sub Surface Contam.:</b> <b>Aff Prop Use Water:</b> <b>Contam. Migrated:</b> <b>Contact Natural Env:</b> <b>Incident Location:</b> <b>Occurrence Narrative:</b> <b>Operation Type Involved:</b> <b>Item:</b> <b>Item Description:</b> <b>Device Installed Location:</b>				<b>Serial No:</b> <b>Cylinder Capacity:</b> <b>Cylinder Cap Units:</b> <b>Cylinder Mat Type:</b> <b>Near Body of Water:</b>	
<a href="#">82</a>	7 of 8	SE/217.7	98.9 / 0.00	<b>Yes Pest Control Inc</b> <b>1489 Merivale RD</b> <b>Ottawa ON K2E 5P3</b>	PES
<b>Detail Licence No:</b> <b>Licence No:</b> <b>Status:</b> <b>Approval Date:</b> <b>Report Source:</b> <b>Licence Type:</b> <b>Licence Type Code:</b> <b>Licence Class:</b> <b>Licence Control:</b> <b>Latitude:</b> <b>Longitude:</b> <b>Lot:</b> <b>Concession:</b> <b>Region:</b> <b>District:</b> <b>County:</b> <b>Trade Name:</b> <b>PDF Link:</b>				<b>Operator Box:</b> <b>Operator Class:</b> <b>Operator No:</b> <b>Operator Type:</b> <b>Oper Area Code:</b> <b>Oper Phone No:</b> <b>Operator Ext:</b> <b>Operator Lot:</b> <b>Oper Concession:</b> <b>Operator Region:</b> <b>Operator District:</b> <b>Operator County:</b> <b>Op Municipality:</b> <b>Post Office Box:</b> <b>MOE District:</b> <b>SWP Area Name:</b>	Ottawa Rideau Valley
<a href="http://www.accessenvironment.ene.gov.on.ca/AEWeb/ae/ViewDocument.action?documentRefID=2272700">http://www.accessenvironment.ene.gov.on.ca/AEWeb/ae/ViewDocument.action?documentRefID=2272700</a>					
<a href="#">82</a>	8 of 8	SE/217.7	98.9 / 0.00	<b>Yes Pest Control Inc</b> <b>1489 Merivale RD</b> <b>Ottawa ON K2E 5P3</b>	PES
<b>Detail Licence No:</b> <b>Licence No:</b> <b>Status:</b> <b>Approval Date:</b> <b>Report Source:</b> <b>Licence Type:</b> <b>Licence Type Code:</b> <b>Licence Class:</b> <b>Licence Control:</b> <b>Latitude:</b> <b>Longitude:</b> <b>Lot:</b> <b>Concession:</b> <b>Region:</b> <b>District:</b> <b>County:</b> <b>Trade Name:</b> <b>PDF Link:</b>				<b>Operator Box:</b> <b>Operator Class:</b> <b>Operator No:</b> <b>Operator Type:</b> <b>Oper Area Code:</b> <b>Oper Phone No:</b> <b>Operator Ext:</b> <b>Operator Lot:</b> <b>Oper Concession:</b> <b>Operator Region:</b> <b>Operator District:</b> <b>Operator County:</b> <b>Op Municipality:</b> <b>Post Office Box:</b> <b>MOE District:</b> <b>SWP Area Name:</b>	Ottawa Rideau Valley
<a href="http://www.accessenvironment.ene.gov.on.ca/AEWeb/ae/ViewDocument.action?documentRefID=2315467">http://www.accessenvironment.ene.gov.on.ca/AEWeb/ae/ViewDocument.action?documentRefID=2315467</a>					
<a href="#">83</a>	1 of 1	ESE/217.9	98.9 / 0.00	<b>lot 35 con A</b> <b>ON</b>	WWIS



Map Key	Number of Records	Direction/ Distance (m)	Elev/Diff (m)	Site	DB
<b>Well ID:</b>	1504621			<b>Data Entry Status:</b>	
<b>Construction Date:</b>				<b>Data Src:</b>	1
<b>Primary Water Use:</b>	Domestic			<b>Date Received:</b>	1/22/1957
<b>Sec. Water Use:</b>	0			<b>Selected Flag:</b>	True
<b>Final Well Status:</b>	Water Supply			<b>Abandonment Rec:</b>	
<b>Water Type:</b>				<b>Contractor:</b>	3701
<b>Casing Material:</b>				<b>Form Version:</b>	1
<b>Audit No:</b>				<b>Owner:</b>	
<b>Tag:</b>				<b>Street Name:</b>	
<b>Construction Method:</b>				<b>County:</b>	OTTAWA
<b>Elevation (m):</b>				<b>Municipality:</b>	NEPEAN TOWNSHIP
<b>Elevation Reliability:</b>				<b>Site Info:</b>	
<b>Depth to Bedrock:</b>				<b>Lot:</b>	035
<b>Well Depth:</b>				<b>Concession:</b>	A
<b>Overburden/Bedrock:</b>				<b>Concession Name:</b>	RF
<b>Pump Rate:</b>				<b>Easting NAD83:</b>	
<b>Static Water Level:</b>				<b>Northing NAD83:</b>	
<b>Flowing (Y/N):</b>				<b>Zone:</b>	
<b>Flow Rate:</b>				<b>UTM Reliability:</b>	
<b>Clear/Cloudy:</b>					

**PDF URL (Map):** [https://d2khazk8e83rdv.cloudfront.net/moe\\_mapping/downloads/2Water/Wells\\_pdfs/150\1504621.pdf](https://d2khazk8e83rdv.cloudfront.net/moe_mapping/downloads/2Water/Wells_pdfs/150\1504621.pdf)

**Additional Detail(s) (Map)**

**Well Completed Date:** 1956/08/13  
**Year Completed:** 1956  
**Depth (m):** 39.624  
**Latitude:** 45.3594693479904  
**Longitude:** -75.7351716385401  
**Path:** 150\1504621.pdf

**Bore Hole Information**

<b>Bore Hole ID:</b>	10026664	<b>Elevation:</b>	94.257431
<b>DP2BR:</b>	20.00	<b>Elevrc:</b>	
<b>Spatial Status:</b>		<b>Zone:</b>	18
<b>Code OB:</b>	r	<b>East83:</b>	442420.70
<b>Code OB Desc:</b>	Bedrock	<b>North83:</b>	5023147.00
<b>Open Hole:</b>		<b>Org CS:</b>	
<b>Cluster Kind:</b>		<b>UTMRC:</b>	5
<b>Date Completed:</b>	13-Aug-1956 00:00:00	<b>UTMRC Desc:</b>	margin of error : 100 m - 300 m
<b>Remarks:</b>		<b>Location Method:</b>	p5
<b>Elevrc Desc:</b>			
<b>Location Source Date:</b>			
<b>Improvement Location Source:</b>			
<b>Improvement Location Method:</b>			
<b>Source Revision Comment:</b>			
<b>Supplier Comment:</b>			

**Overburden and Bedrock Materials Interval**

**Formation ID:** 930999985  
**Layer:** 2  
**Color:**  
**General Color:**  
**Mat1:** 15  
**Most Common Material:** LIMESTONE  
**Mat2:**  
**Mat2 Desc:**  
**Mat3:**

<b>Map Key</b>	<b>Number of Records</b>	<b>Direction/ Distance (m)</b>	<b>Elev/Diff (m)</b>	<b>Site</b>	<b>DB</b>
<b>Mat3 Desc:</b>					
<b>Formation Top Depth:</b>			20.0		
<b>Formation End Depth:</b>			130.0		
<b>Formation End Depth UOM:</b>			ft		
<b><u>Overburden and Bedrock Materials Interval</u></b>					
<b>Formation ID:</b>			930999984		
<b>Layer:</b>			1		
<b>Color:</b>					
<b>General Color:</b>					
<b>Mat1:</b>			06		
<b>Most Common Material:</b>			SILT		
<b>Mat2:</b>					
<b>Mat2 Desc:</b>					
<b>Mat3:</b>					
<b>Mat3 Desc:</b>					
<b>Formation Top Depth:</b>			0.0		
<b>Formation End Depth:</b>			20.0		
<b>Formation End Depth UOM:</b>			ft		
<b><u>Method of Construction &amp; Well Use</u></b>					
<b>Method Construction ID:</b>			961504621		
<b>Method Construction Code:</b>			1		
<b>Method Construction:</b>			Cable Tool		
<b>Other Method Construction:</b>					
<b><u>Pipe Information</u></b>					
<b>Pipe ID:</b>			10575234		
<b>Casing No:</b>			1		
<b>Comment:</b>					
<b>Alt Name:</b>					
<b><u>Construction Record - Casing</u></b>					
<b>Casing ID:</b>			930046057		
<b>Layer:</b>			2		
<b>Material:</b>			4		
<b>Open Hole or Material:</b>			OPEN HOLE		
<b>Depth From:</b>					
<b>Depth To:</b>			130		
<b>Casing Diameter:</b>			5		
<b>Casing Diameter UOM:</b>			inch		
<b>Casing Depth UOM:</b>			ft		
<b><u>Construction Record - Casing</u></b>					
<b>Casing ID:</b>			930046056		
<b>Layer:</b>			1		
<b>Material:</b>			1		
<b>Open Hole or Material:</b>			STEEL		
<b>Depth From:</b>					
<b>Depth To:</b>			31		
<b>Casing Diameter:</b>			5		
<b>Casing Diameter UOM:</b>			inch		
<b>Casing Depth UOM:</b>			ft		

Map Key	Number of Records	Direction/ Distance (m)	Elev/Diff (m)	Site	DB
---------	-------------------	----------------------------	------------------	------	----

**Results of Well Yield Testing**

**Pump Test ID:** 991504621  
**Pump Set At:**  
**Static Level:** 22.0  
**Final Level After Pumping:** 100.0  
**Recommended Pump Depth:**  
**Pumping Rate:** 4.0  
**Flowing Rate:**  
**Recommended Pump Rate:**  
**Levels UOM:** ft  
**Rate UOM:** GPM  
**Water State After Test Code:** 1  
**Water State After Test:** CLEAR  
**Pumping Test Method:** 1  
**Pumping Duration HR:** 2  
**Pumping Duration MIN:** 0  
**Flowing:** No

**Water Details**

**Water ID:** 933457915  
**Layer:** 1  
**Kind Code:** 1  
**Kind:** FRESH  
**Water Found Depth:** 100.0  
**Water Found Depth UOM:** ft

**Water Details**

**Water ID:** 933457916  
**Layer:** 2  
**Kind Code:** 1  
**Kind:** FRESH  
**Water Found Depth:** 130.0  
**Water Found Depth UOM:** ft

<a href="#">84</a>	1 of 1	W/219.4	97.9 / -1.00	1442 BASELINE RD OTTAWA ON	WWIS
--------------------	--------	---------	--------------	-------------------------------	------

**Well ID:** 7267374  
**Construction Date:**  
**Primary Water Use:** Monitoring and Test Hole  
**Sec. Water Use:** 0  
**Final Well Status:** Monitoring and Test Hole  
**Water Type:**  
**Casing Material:**  
**Audit No:** Z229758  
**Tag:** A191210  
**Construction Method:**  
**Elevation (m):**  
**Elevation Reliability:**  
**Depth to Bedrock:**  
**Well Depth:**  
**Overburden/Bedrock:**  
**Pump Rate:**  
**Static Water Level:**  
**Flowing (Y/N):**  
**Flow Rate:**  
**Clear/Cloudy:**

**Data Entry Status:**  
**Data Src:**  
**Date Received:** 7/21/2016  
**Selected Flag:** True  
**Abandonment Rec:**  
**Contractor:** 7241  
**Form Version:** 7  
**Owner:**  
**Street Name:** 1442 BASELINE RD  
**County:** OTTAWA  
**Municipality:** OTTAWA CITY  
**Site Info:**  
**Lot:**  
**Concession:**  
**Concession Name:**  
**Easting NAD83:**  
**Northing NAD83:**  
**Zone:**  
**UTM Reliability:**

**PDF URL (Map):**

Map Key	Number of Records	Direction/ Distance (m)	Elev/Diff (m)	Site	DB
---------	-------------------	----------------------------	------------------	------	----

**Additional Detail(s) (Map)**

Well Completed Date: 2016/06/13  
 Year Completed: 2016  
 Depth (m): 4.88  
 Latitude: 45.3611575712991  
 Longitude: -75.739977812558  
 Path:

**Bore Hole Information**

Bore Hole ID:	1006164613	Elevation:	96.620262
DP2BR:		Elevrc:	
Spatial Status:		Zone:	18
Code OB:		East83:	442046.00
Code OB Desc:		North83:	5023338.00
Open Hole:		Org CS:	UTM83
Cluster Kind:		UTMRC:	4
Date Completed:	13-Jun-2016 00:00:00	UTMRC Desc:	margin of error : 30 m - 100 m
Remarks:		Location Method:	wwr
Elevrc Desc:			
Location Source Date:			
Improvement Location Source:			
Improvement Location Method:			
Source Revision Comment:			
Supplier Comment:			

**Overburden and Bedrock**

**Materials Interval**

Formation ID: 1006172393  
 Layer: 2  
 Color: 6  
 General Color: BROWN  
 Mat1: 28  
 Most Common Material: SAND  
 Mat2: 11  
 Mat2 Desc: GRAVEL  
 Mat3: 85  
 Mat3 Desc: SOFT  
 Formation Top Depth: 0.3100000023841858  
 Formation End Depth: 1.5199999809265137  
 Formation End Depth UOM: m

**Overburden and Bedrock**

**Materials Interval**

Formation ID: 1006172394  
 Layer: 3  
 Color: 2  
 General Color: GREY  
 Mat1: 06  
 Most Common Material: SILT  
 Mat2: 12  
 Mat2 Desc: STONES  
 Mat3: 66  
 Mat3 Desc: DENSE  
 Formation Top Depth: 1.5199999809265137  
 Formation End Depth: 4.880000114440918  
 Formation End Depth UOM: m

**Overburden and Bedrock**

<b>Map Key</b>	<b>Number of Records</b>	<b>Direction/ Distance (m)</b>	<b>Elev/Diff (m)</b>	<b>Site</b>	<b>DB</b>
<b><u>Materials Interval</u></b>					
<b>Formation ID:</b>		1006172392			
<b>Layer:</b>		1			
<b>Color:</b>		8			
<b>General Color:</b>		BLACK			
<b>Mat1:</b>		27			
<b>Most Common Material:</b>		OTHER			
<b>Mat2:</b>		11			
<b>Mat2 Desc:</b>		GRAVEL			
<b>Mat3:</b>		73			
<b>Mat3 Desc:</b>		HARD			
<b>Formation Top Depth:</b>		0.0			
<b>Formation End Depth:</b>		0.3100000023841858			
<b>Formation End Depth UOM:</b>		m			
<b><u>Annular Space/Abandonment Sealing Record</u></b>					
<b>Plug ID:</b>		1006172403			
<b>Layer:</b>		2			
<b>Plug From:</b>		0.310000002384186			
<b>Plug To:</b>		1.5199998092651			
<b>Plug Depth UOM:</b>		m			
<b><u>Annular Space/Abandonment Sealing Record</u></b>					
<b>Plug ID:</b>		1006172402			
<b>Layer:</b>		1			
<b>Plug From:</b>		0			
<b>Plug To:</b>		0.310000002384186			
<b>Plug Depth UOM:</b>		m			
<b><u>Annular Space/Abandonment Sealing Record</u></b>					
<b>Plug ID:</b>		1006172404			
<b>Layer:</b>		3			
<b>Plug From:</b>		1.5199998092651			
<b>Plug To:</b>		4.88000011444092			
<b>Plug Depth UOM:</b>		m			
<b><u>Method of Construction &amp; Well Use</u></b>					
<b>Method Construction ID:</b>		1006172401			
<b>Method Construction Code:</b>		2			
<b>Method Construction:</b>		Rotary (Convent.)			
<b>Other Method Construction:</b>					
<b><u>Pipe Information</u></b>					
<b>Pipe ID:</b>		1006172391			
<b>Casing No:</b>		0			
<b>Comment:</b>					
<b>Alt Name:</b>					
<b><u>Construction Record - Screen</u></b>					
<b>Screen ID:</b>		1006172398			

Map Key	Number of Records	Direction/ Distance (m)	Elev/Diff (m)	Site	DB
Layer:		1			
Slot:		10			
Screen Top Depth:		1.83000004291534			
Screen End Depth:		4.88000011444092			
Screen Material:		5			
Screen Depth UOM:		m			
Screen Diameter UOM:		cm			
Screen Diameter:		6.03000020980835			
<b><u>Water Details</u></b>					
Water ID:		1006172396			
Layer:					
Kind Code:					
Kind:					
Water Found Depth:					
Water Found Depth UOM:		m			
<b><u>Hole Diameter</u></b>					
Hole ID:		1006172395			
Diameter:		15.239999771118164			
Depth From:		0.0			
Depth To:		4.880000114440918			
Hole Depth UOM:		m			
Hole Diameter UOM:		cm			

<a href="#">85</a>	1 of 1	W/220.5	97.6 / -1.32	1442 BASELINE ROAD OTTAWA ON	WWIS
--------------------	--------	---------	--------------	---------------------------------	------

<b>Well ID:</b>	7267375	<b>Data Entry Status:</b>	
<b>Construction Date:</b>		<b>Data Src:</b>	
<b>Primary Water Use:</b>	Monitoring and Test Hole	<b>Date Received:</b>	7/21/2016
<b>Sec. Water Use:</b>	0	<b>Selected Flag:</b>	True
<b>Final Well Status:</b>	Monitoring and Test Hole	<b>Abandonment Rec:</b>	
<b>Water Type:</b>		<b>Contractor:</b>	7241
<b>Casing Material:</b>		<b>Form Version:</b>	7
<b>Audit No:</b>	Z229759	<b>Owner:</b>	
<b>Tag:</b>	A191211	<b>Street Name:</b>	1442 BASELINE ROAD
<b>Construction Method:</b>		<b>County:</b>	OTTAWA
<b>Elevation (m):</b>		<b>Municipality:</b>	OTTAWA CITY
<b>Elevation Reliability:</b>		<b>Site Info:</b>	
<b>Depth to Bedrock:</b>		<b>Lot:</b>	
<b>Well Depth:</b>		<b>Concession:</b>	
<b>Overburden/Bedrock:</b>		<b>Concession Name:</b>	
<b>Pump Rate:</b>		<b>Easting NAD83:</b>	
<b>Static Water Level:</b>		<b>Northing NAD83:</b>	
<b>Flowing (Y/N):</b>		<b>Zone:</b>	
<b>Flow Rate:</b>		<b>UTM Reliability:</b>	
<b>Clear/Cloudy:</b>			

PDF URL (Map):

**Additional Detail(s) (Map)**

<b>Well Completed Date:</b>	2016/06/13
<b>Year Completed:</b>	2016
<b>Depth (m):</b>	4.88
<b>Latitude:</b>	45.3611124028438
<b>Longitude:</b>	-75.740002760456
<b>Path:</b>	

Map Key	Number of Records	Direction/ Distance (m)	Elev/Diff (m)	Site	DB
<b><u>Bore Hole Information</u></b>					
<b>Bore Hole ID:</b>	1006164616			<b>Elevation:</b>	96.529571
<b>DP2BR:</b>				<b>Elevrc:</b>	
<b>Spatial Status:</b>				<b>Zone:</b>	18
<b>Code OB:</b>				<b>East83:</b>	442044.00
<b>Code OB Desc:</b>				<b>North83:</b>	5023333.00
<b>Open Hole:</b>				<b>Org CS:</b>	UTM83
<b>Cluster Kind:</b>				<b>UTMRC:</b>	4
<b>Date Completed:</b>	13-Jun-2016 00:00:00			<b>UTMRC Desc:</b>	margin of error : 30 m - 100 m
<b>Remarks:</b>				<b>Location Method:</b>	wwr
<b>Elevrc Desc:</b>					
<b>Location Source Date:</b>					
<b>Improvement Location Source:</b>					
<b>Improvement Location Method:</b>					
<b>Source Revision Comment:</b>					
<b>Supplier Comment:</b>					
<b><u>Overburden and Bedrock</u></b>					
<b><u>Materials Interval</u></b>					
<b>Formation ID:</b>	1006172406				
<b>Layer:</b>	1				
<b>Color:</b>	8				
<b>General Color:</b>	BLACK				
<b>Mat1:</b>	27				
<b>Most Common Material:</b>	OTHER				
<b>Mat2:</b>	11				
<b>Mat2 Desc:</b>	GRAVEL				
<b>Mat3:</b>	66				
<b>Mat3 Desc:</b>	DENSE				
<b>Formation Top Depth:</b>	0.0				
<b>Formation End Depth:</b>	0.3100000023841858				
<b>Formation End Depth UOM:</b>	m				
<b><u>Overburden and Bedrock</u></b>					
<b><u>Materials Interval</u></b>					
<b>Formation ID:</b>	1006172407				
<b>Layer:</b>	2				
<b>Color:</b>	6				
<b>General Color:</b>	BROWN				
<b>Mat1:</b>	28				
<b>Most Common Material:</b>	SAND				
<b>Mat2:</b>	11				
<b>Mat2 Desc:</b>	GRAVEL				
<b>Mat3:</b>	85				
<b>Mat3 Desc:</b>	SOFT				
<b>Formation Top Depth:</b>	0.3100000023841858				
<b>Formation End Depth:</b>	1.519999809265137				
<b>Formation End Depth UOM:</b>	m				
<b><u>Overburden and Bedrock</u></b>					
<b><u>Materials Interval</u></b>					
<b>Formation ID:</b>	1006172408				
<b>Layer:</b>	3				
<b>Color:</b>	2				
<b>General Color:</b>	GREY				
<b>Mat1:</b>	06				
<b>Most Common Material:</b>	SILT				
<b>Mat2:</b>	12				
<b>Mat2 Desc:</b>	STONES				

<i>Map Key</i>	<i>Number of Records</i>	<i>Direction/ Distance (m)</i>	<i>Elev/Diff (m)</i>	<i>Site</i>	<i>DB</i>
<b>Mat3:</b>		66			
<b>Mat3 Desc:</b>		DENSE			
<b>Formation Top Depth:</b>		1.5199999809265137			
<b>Formation End Depth:</b>		4.880000114440918			
<b>Formation End Depth UOM:</b>		m			
<b><u>Annular Space/Abandonment Sealing Record</u></b>					
<b>Plug ID:</b>		1006172416			
<b>Layer:</b>		1			
<b>Plug From:</b>		0			
<b>Plug To:</b>		0.310000002384186			
<b>Plug Depth UOM:</b>		m			
<b><u>Annular Space/Abandonment Sealing Record</u></b>					
<b>Plug ID:</b>		1006172417			
<b>Layer:</b>		2			
<b>Plug From:</b>		0.310000002384186			
<b>Plug To:</b>		1.51999998092651			
<b>Plug Depth UOM:</b>		m			
<b><u>Annular Space/Abandonment Sealing Record</u></b>					
<b>Plug ID:</b>		1006172418			
<b>Layer:</b>		3			
<b>Plug From:</b>		1.51999998092651			
<b>Plug To:</b>		4.88000011444092			
<b>Plug Depth UOM:</b>		m			
<b><u>Method of Construction &amp; Well Use</u></b>					
<b>Method Construction ID:</b>		1006172415			
<b>Method Construction Code:</b>		6			
<b>Method Construction:</b>		Boring			
<b>Other Method Construction:</b>					
<b><u>Pipe Information</u></b>					
<b>Pipe ID:</b>		1006172405			
<b>Casing No:</b>		0			
<b>Comment:</b>					
<b>Alt Name:</b>					
<b><u>Construction Record - Screen</u></b>					
<b>Screen ID:</b>		1006172412			
<b>Layer:</b>		1			
<b>Slot:</b>		10			
<b>Screen Top Depth:</b>		1.83000004291534			
<b>Screen End Depth:</b>		4.88000011444092			
<b>Screen Material:</b>		5			
<b>Screen Depth UOM:</b>		m			
<b>Screen Diameter UOM:</b>		cm			
<b>Screen Diameter:</b>		6.03000020980835			



Map Key	Number of Records	Direction/ Distance (m)	Elev/Diff (m)	Site	DB
<b><u>Water Details</u></b>					
Water ID:		1006172410			
Layer:					
Kind Code:					
Kind:					
Water Found Depth:					
Water Found Depth UOM:		m			
<b><u>Hole Diameter</u></b>					
Hole ID:		1006172409			
Diameter:		15.239999771118164			
Depth From:		0.0			
Depth To:		4.880000114440918			
Hole Depth UOM:		m			
Hole Diameter UOM:		cm			

<a href="#">86</a>	1 of 1	SSE/223.2	97.9 / -1.00	1504 MERIVALE RD OTTAWA ON	WWIS
--------------------	--------	-----------	--------------	-------------------------------	------

<b>Well ID:</b>	7302329	<b>Data Entry Status:</b>	
<b>Construction Date:</b>		<b>Data Src:</b>	
<b>Primary Water Use:</b>	Test Hole	<b>Date Received:</b>	12/22/2017
<b>Sec. Water Use:</b>	Monitoring	<b>Selected Flag:</b>	True
<b>Final Well Status:</b>	Observation Wells	<b>Abandonment Rec:</b>	
<b>Water Type:</b>		<b>Contractor:</b>	7241
<b>Casing Material:</b>		<b>Form Version:</b>	7
<b>Audit No:</b>	Z212355	<b>Owner:</b>	
<b>Tag:</b>	A182643	<b>Street Name:</b>	1504 MERIVALE RD
<b>Construction Method:</b>		<b>County:</b>	OTTAWA
<b>Elevation (m):</b>		<b>Municipality:</b>	OTTAWA CITY
<b>Elevation Reliability:</b>		<b>Site Info:</b>	
<b>Depth to Bedrock:</b>		<b>Lot:</b>	
<b>Well Depth:</b>		<b>Concession:</b>	
<b>Overburden/Bedrock:</b>		<b>Concession Name:</b>	
<b>Pump Rate:</b>		<b>Easting NAD83:</b>	
<b>Static Water Level:</b>		<b>Northing NAD83:</b>	
<b>Flowing (Y/N):</b>		<b>Zone:</b>	
<b>Flow Rate:</b>		<b>UTM Reliability:</b>	
<b>Clear/Cloudy:</b>			

PDF URL (Map):

**Additional Detail(s) (Map)**

<b>Well Completed Date:</b>	2017/11/27
<b>Year Completed:</b>	2017
<b>Depth (m):</b>	4.88
<b>Latitude:</b>	45.3588110451602
<b>Longitude:</b>	-75.7367552633561
<b>Path:</b>	

**Bore Hole Information**

<b>Bore Hole ID:</b>	1006930254	<b>Elevation:</b>	95.806846
<b>DP2BR:</b>		<b>Elevrc:</b>	
<b>Spatial Status:</b>		<b>Zone:</b>	18
<b>Code OB:</b>		<b>East83:</b>	442296.00
<b>Code OB Desc:</b>		<b>North83:</b>	5023075.00
<b>Open Hole:</b>		<b>Org CS:</b>	UTM83
<b>Cluster Kind:</b>		<b>UTMRC:</b>	4

Map Key	Number of Records	Direction/ Distance (m)	Elev/Diff (m)	Site	DB
---------	-------------------	----------------------------	------------------	------	----

**Date Completed:** 27-Nov-2017 00:00:00  
**Remarks:**  
**Elevrc Desc:**  
**Location Source Date:**  
**Improvement Location Source:**  
**Improvement Location Method:**  
**Source Revision Comment:**  
**Supplier Comment:**

**UTMRC Desc:** margin of error : 30 m - 100 m  
**Location Method:** wwr

**Overburden and Bedrock  
Materials Interval**

**Formation ID:** 1007107998  
**Layer:** 2  
**Color:** 6  
**General Color:** BROWN  
**Mat1:** 28  
**Most Common Material:** SAND  
**Mat2:** 11  
**Mat2 Desc:** GRAVEL  
**Mat3:** 85  
**Mat3 Desc:** SOFT  
**Formation Top Depth:** 0.3100000023841858  
**Formation End Depth:** 1.2200000286102295  
**Formation End Depth UOM:** m

**Overburden and Bedrock  
Materials Interval**

**Formation ID:** 1007107997  
**Layer:** 1  
**Color:** 6  
**General Color:** BROWN  
**Mat1:** 02  
**Most Common Material:** TOPSOIL  
**Mat2:**  
**Mat2 Desc:**  
**Mat3:** 85  
**Mat3 Desc:** SOFT  
**Formation Top Depth:** 0.0  
**Formation End Depth:** 0.3100000023841858  
**Formation End Depth UOM:** m

**Overburden and Bedrock  
Materials Interval**

**Formation ID:** 1007107999  
**Layer:** 3  
**Color:** 2  
**General Color:** GREY  
**Mat1:** 15  
**Most Common Material:** LIMESTONE  
**Mat2:** 17  
**Mat2 Desc:** SHALE  
**Mat3:** 74  
**Mat3 Desc:** LAYERED  
**Formation Top Depth:** 1.2200000286102295  
**Formation End Depth:** 4.880000114440918  
**Formation End Depth UOM:** m

**Annular Space/Abandonment  
Sealing Record**

<b>Map Key</b>	<b>Number of Records</b>	<b>Direction/ Distance (m)</b>	<b>Elev/Diff (m)</b>	<b>Site</b>	<b>DB</b>
<b>Plug ID:</b>		1007108010			
<b>Layer:</b>		3			
<b>Plug From:</b>		1.67999994754791			
<b>Plug To:</b>		4.88000011444092			
<b>Plug Depth UOM:</b>		m			
<b><u>Annular Space/Abandonment Sealing Record</u></b>					
<b>Plug ID:</b>		1007108008			
<b>Layer:</b>		1			
<b>Plug From:</b>		0			
<b>Plug To:</b>		0.310000002384186			
<b>Plug Depth UOM:</b>		m			
<b><u>Annular Space/Abandonment Sealing Record</u></b>					
<b>Plug ID:</b>		1007108009			
<b>Layer:</b>		2			
<b>Plug From:</b>		0.310000002384186			
<b>Plug To:</b>		1.67999994754791			
<b>Plug Depth UOM:</b>		m			
<b><u>Method of Construction &amp; Well Use</u></b>					
<b>Method Construction ID:</b>		1007108007			
<b>Method Construction Code:</b>		5			
<b>Method Construction:</b>		Air Percussion			
<b>Other Method Construction:</b>					
<b><u>Pipe Information</u></b>					
<b>Pipe ID:</b>		1007107996			
<b>Casing No:</b>		0			
<b>Comment:</b>					
<b>Alt Name:</b>					
<b><u>Construction Record - Screen</u></b>					
<b>Screen ID:</b>		1007108004			
<b>Layer:</b>		1			
<b>Slot:</b>		10			
<b>Screen Top Depth:</b>		1.83000004291534			
<b>Screen End Depth:</b>		4.88000011444092			
<b>Screen Material:</b>		5			
<b>Screen Depth UOM:</b>		m			
<b>Screen Diameter UOM:</b>		cm			
<b>Screen Diameter:</b>		6.03000020980835			
<b><u>Water Details</u></b>					
<b>Water ID:</b>		1007108002			
<b>Layer:</b>					
<b>Kind Code:</b>					
<b>Kind:</b>					
<b>Water Found Depth:</b>					
<b>Water Found Depth UOM:</b>		m			

Map Key	Number of Records	Direction/ Distance (m)	Elev/Diff (m)	Site	DB
<b><u>Hole Diameter</u></b>					
<b>Hole ID:</b>		1007108000			
<b>Diameter:</b>		11.430000305175781			
<b>Depth From:</b>		0.0			
<b>Depth To:</b>		2.440000057220459			
<b>Hole Depth UOM:</b>		m			
<b>Hole Diameter UOM:</b>		cm			
<b><u>Hole Diameter</u></b>					
<b>Hole ID:</b>		1007108001			
<b>Diameter:</b>		7.619999885559082			
<b>Depth From:</b>		2.440000057220459			
<b>Depth To:</b>		4.880000114440918			
<b>Hole Depth UOM:</b>		m			
<b>Hole Diameter UOM:</b>		cm			
<a href="#"><u>87</u></a>	1 of 1	WSW/224.2	97.2 / -1.69	1276682 ONTARIO LTD., DENNY'S REST. 1380 CLYDE AVENUE NEPEAN ON K2G 3H9	CA
<b>Certificate #:</b>		8-4093-98-			
<b>Application Year:</b>		98			
<b>Issue Date:</b>		7/23/1998			
<b>Approval Type:</b>		Industrial air			
<b>Status:</b>		Approved			
<b>Application Type:</b>					
<b>Client Name:</b>					
<b>Client Address:</b>					
<b>Client City:</b>					
<b>Client Postal Code:</b>					
<b>Project Description:</b>		COMMERCIAL KITCHEN EXHAUST EQUIPMENT			
<b>Contaminants:</b>		Odour/Fumes, Nitrogen Oxides			
<b>Emission Control:</b>		No Controls			
<a href="#"><u>88</u></a>	1 of 12	E/226.4	98.6 / -0.31	TRENT E JAY ADOTHECARY LTD 1469 MERIVALE RD OTTAWA ON K2E5N9	PES
<b>Detail Licence No:</b>				<b>Operator Box:</b>	
<b>Licence No:</b>				<b>Operator Class:</b>	
<b>Status:</b>				<b>Operator No:</b>	
<b>Approval Date:</b>				<b>Operator Type:</b>	
<b>Report Source:</b>				<b>Oper Area Code:</b>	
<b>Licence Type:</b>	Limited Vendor			<b>Oper Phone No:</b>	
<b>Licence Type Code:</b>	23			<b>Operator Ext:</b>	
<b>Licence Class:</b>				<b>Operator Lot:</b>	
<b>Licence Control:</b>				<b>Oper Concession:</b>	
<b>Latitude:</b>				<b>Operator Region:</b>	
<b>Longitude:</b>				<b>Operator District:</b>	
<b>Lot:</b>				<b>Operator County:</b>	
<b>Concession:</b>				<b>Op Municipality:</b>	
<b>Region:</b>				<b>Post Office Box:</b>	
<b>District:</b>				<b>MOE District:</b>	
<b>County:</b>				<b>SWP Area Name:</b>	
<b>Trade Name:</b>					
<b>PDF Link:</b>					

Map Key	Number of Records	Direction/ Distance (m)	Elev/Diff (m)	Site	DB
<a href="#">88</a>	2 of 12	E/226.4	98.6 / -0.31	A.M. PHARMACARE LIMITED 1469 MERIVALE ROAD OTTAWA ON K2E5N9	PES
<b>Detail Licence No:</b> <b>Licence No:</b> <b>Status:</b> <b>Approval Date:</b> <b>Report Source:</b> <b>Licence Type:</b> <b>Licence Type Code:</b> <b>Licence Class:</b> <b>Licence Control:</b> <b>Latitude:</b> <b>Longitude:</b> <b>Lot:</b> <b>Concession:</b> <b>Region:</b> <b>District:</b> <b>County:</b> <b>Trade Name:</b> <b>PDF Link:</b>				<b>Operator Box:</b> <b>Operator Class:</b> <b>Operator No:</b> <b>Operator Type:</b> Vendor <b>Oper Area Code:</b> <b>Oper Phone No:</b> <b>Operator Ext:</b> <b>Operator Lot:</b> <b>Oper Concession:</b> <b>Operator Region:</b> <b>Operator District:</b> <b>Operator County:</b> <b>Op Municipality:</b> <b>Post Office Box:</b> <b>MOE District:</b> <b>SWP Area Name:</b>	

<a href="#">88</a>	3 of 12	E/226.4	98.6 / -0.31	TRENT E JAY ADOTHECARY LTD 1469 MERIVALE RD OTTAWA ON K2E5N9	PES
<b>Detail Licence No:</b> <b>Licence No:</b> <b>Status:</b> <b>Approval Date:</b> <b>Report Source:</b> <b>Licence Type:</b> Vendor <b>Licence Type Code:</b> <b>Licence Class:</b> <b>Licence Control:</b> <b>Latitude:</b> <b>Longitude:</b> <b>Lot:</b> <b>Concession:</b> <b>Region:</b> <b>District:</b> <b>County:</b> <b>Trade Name:</b> <b>PDF Link:</b>				<b>Operator Box:</b> <b>Operator Class:</b> <b>Operator No:</b> <b>Operator Type:</b> <b>Oper Area Code:</b> <b>Oper Phone No:</b> <b>Operator Ext:</b> <b>Operator Lot:</b> <b>Oper Concession:</b> <b>Operator Region:</b> <b>Operator District:</b> <b>Operator County:</b> <b>Op Municipality:</b> <b>Post Office Box:</b> <b>MOE District:</b> <b>SWP Area Name:</b>	

<a href="#">88</a>	4 of 12	E/226.4	98.6 / -0.31	A.M. PHARMACARE LIMITED 1469 MERIVALE ROAD OTTAWA ON K2E 5N9	PES
<b>Detail Licence No:</b> <b>Licence No:</b> <b>Status:</b> <b>Approval Date:</b> <b>Report Source:</b> <b>Licence Type:</b> Vendor <b>Licence Type Code:</b> <b>Licence Class:</b> <b>Licence Control:</b> <b>Latitude:</b> <b>Longitude:</b> <b>Lot:</b>				<b>Operator Box:</b> <b>Operator Class:</b> <b>Operator No:</b> <b>Operator Type:</b> <b>Oper Area Code:</b> <b>Oper Phone No:</b> <b>Operator Ext:</b> <b>Operator Lot:</b> <b>Oper Concession:</b> <b>Operator Region:</b> <b>Operator District:</b> <b>Operator County:</b>	

Map Key	Number of Records	Direction/ Distance (m)	Elev/Diff (m)	Site	DB
<b>Concession:</b> <b>Region:</b> <b>District:</b> <b>County:</b> <b>Trade Name:</b> <b>PDF Link:</b>				<b>Op Municipality:</b> <b>Post Office Box:</b> <b>MOE District:</b> <b>SWP Area Name:</b>	
<a href="#">88</a>	5 of 12	E/226.4	98.6 / -0.31	<b>SHOPPERS DRUG MART #627</b> <b>1469 MERIVALE RD</b> <b>OTTAWA ON K2E5N9</b>	<b>PES</b>
<b>Detail Licence No:</b> <b>Licence No:</b> 13266 <b>Status:</b> <b>Approval Date:</b> <b>Report Source:</b> Legacy Licenses (Excluding TS) <b>Licence Type:</b> Limited Vendor <b>Licence Type Code:</b> 23 <b>Licence Class:</b> 01 <b>Licence Control:</b> <b>Latitude:</b> <b>Longitude:</b> <b>Lot:</b> <b>Concession:</b> <b>Region:</b> <b>District:</b> <b>County:</b> <b>Trade Name:</b> <b>PDF Link:</b>				<b>Operator Box:</b> <b>Operator Class:</b> <b>Operator No:</b> <b>Operator Type:</b> <b>Oper Area Code:</b> 613 <b>Oper Phone No:</b> 2247270 <b>Operator Ext:</b> <b>Operator Lot:</b> <b>Oper Concession:</b> <b>Operator Region:</b> <b>Operator District:</b> <b>Operator County:</b> <b>Op Municipality:</b> <b>Post Office Box:</b> <b>MOE District:</b> <b>SWP Area Name:</b>	
<a href="#">88</a>	6 of 12	E/226.4	98.6 / -0.31	<b>A. M. Pharmacare Limited</b> <b>1469 MERIVALE ROAD</b> <b>Ottawa ON K2E 5N9</b>	<b>GEN</b>
<b>Generator No:</b> ON6550058 <b>Status:</b> <b>Approval Years:</b> 2016 <b>Contam. Facility:</b> No <b>MHSW Facility:</b> No <b>SIC Code:</b> 446110 <b>SIC Description:</b> 446110				<b>PO Box No:</b> <b>Country:</b> Canada <b>Choice of Contact:</b> CO_ADMIN <b>Co Admin:</b> Nastran Najafi-Fard <b>Phone No Admin:</b> 416-493-1220 Ext.3218	
<b><u>Detail(s)</u></b>					
<b>Waste Class:</b> 261 <b>Waste Class Desc:</b> PHARMACEUTICALS					
<b>Waste Class:</b> 312 <b>Waste Class Desc:</b> PATHOLOGICAL WASTES					
<a href="#">88</a>	7 of 12	E/226.4	98.6 / -0.31	<b>A. M. Pharmacare Limited (629)</b> <b>1469 MERIVALE ROAD</b> <b>Ottawa ON K2E 5N9</b>	<b>GEN</b>
<b>Generator No:</b> ON6550058 <b>Status:</b> <b>Approval Years:</b> 2015 <b>Contam. Facility:</b> No <b>MHSW Facility:</b> No <b>SIC Code:</b> 446110 <b>SIC Description:</b> 446110				<b>PO Box No:</b> <b>Country:</b> Canada <b>Choice of Contact:</b> CO_ADMIN <b>Co Admin:</b> Nastran Najafi-Fard <b>Phone No Admin:</b> 416-493-1220 Ext.3218	

Map Key	Number of Records	Direction/ Distance (m)	Elev/Diff (m)	Site	DB
---------	-------------------	-------------------------	---------------	------	----

**Detail(s)**

**Waste Class:** 312  
**Waste Class Desc:** PATHOLOGICAL WASTES

**Waste Class:** 261  
**Waste Class Desc:** PHARMACEUTICALS

[88](#)      8 of 12      E/226.4      98.6 / -0.31      **A. M. Pharmacare Limited**  
**1469 MERIVALE ROAD**  
**Ottawa ON K2E 5N9**      **GEN**

<b>Generator No:</b>	ON6550058	<b>PO Box No:</b>	
<b>Status:</b>	Registered	<b>Country:</b>	Canada
<b>Approval Years:</b>	As of Dec 2018	<b>Choice of Contact:</b>	
<b>Contam. Facility:</b>		<b>Co Admin:</b>	
<b>MHSW Facility:</b>		<b>Phone No Admin:</b>	
<b>SIC Code:</b>			
<b>SIC Description:</b>			

**Detail(s)**

**Waste Class:** 261 A  
**Waste Class Desc:** Pharmaceuticals

**Waste Class:** 312 P  
**Waste Class Desc:** Pathological wastes

[88](#)      9 of 12      E/226.4      98.6 / -0.31      **A.M. PHARMACARE LIMITED**  
**1469 MERIVALE ROAD**  
**OTTAWA ON K2E5N9**      **PES**

<b>Detail Licence No:</b>		<b>Operator Box:</b>	
<b>Licence No:</b>	14567	<b>Operator Class:</b>	
<b>Status:</b>		<b>Operator No:</b>	
<b>Approval Date:</b>		<b>Operator Type:</b>	
<b>Report Source:</b>	Legacy Licenses (Excluding TS)	<b>Oper Area Code:</b>	613
<b>Licence Type:</b>	Limited Vendor	<b>Oper Phone No:</b>	2247270
<b>Licence Type Code:</b>	23	<b>Operator Ext:</b>	
<b>Licence Class:</b>	01	<b>Operator Lot:</b>	
<b>Licence Control:</b>		<b>Oper Concession:</b>	
<b>Latitude:</b>		<b>Operator Region:</b>	
<b>Longitude:</b>		<b>Operator District:</b>	
<b>Lot:</b>		<b>Operator County:</b>	
<b>Concession:</b>		<b>Op Municipality:</b>	
<b>Region:</b>		<b>Post Office Box:</b>	
<b>District:</b>		<b>MOE District:</b>	
<b>County:</b>		<b>SWP Area Name:</b>	
<b>Trade Name:</b>			
<b>PDF Link:</b>			

[88](#)      10 of 12      E/226.4      98.6 / -0.31      **TRENT E JAY APOTHECARY LTD**  
**1469 MERIVALE RD**  
**OTTAWA ON K2E5N9**      **PES**

<b>Detail Licence No:</b>		<b>Operator Box:</b>	
<b>Licence No:</b>	14238	<b>Operator Class:</b>	
<b>Status:</b>		<b>Operator No:</b>	
<b>Approval Date:</b>		<b>Operator Type:</b>	
<b>Report Source:</b>	Legacy Licenses (Excluding TS)	<b>Oper Area Code:</b>	613

Map Key	Number of Records	Direction/ Distance (m)	Elev/Diff (m)	Site	DB
<p><b>Licence Type:</b> Limited Vendor  <b>Licence Type Code:</b> 23  <b>Licence Class:</b> 01  <b>Licence Control:</b>  <b>Latitude:</b>  <b>Longitude:</b>  <b>Lot:</b>  <b>Concession:</b>  <b>Region:</b>  <b>District:</b>  <b>County:</b>  <b>Trade Name:</b>  <b>PDF Link:</b></p> <p><b>Oper Phone No:</b> 2247270  <b>Operator Ext:</b>  <b>Operator Lot:</b>  <b>Oper Concession:</b>  <b>Operator Region:</b>  <b>Operator District:</b>  <b>Operator County:</b>  <b>Op Municipality:</b>  <b>Post Office Box:</b>  <b>MOE District:</b>  <b>SWP Area Name:</b></p>					
<a href="#">88</a>	11 of 12	E/226.4	98.6 / -0.31	A. M. Pharmacare Limited 1469 MERIVALE ROAD Ottawa ON K2E 5N9	GEN
<p><b>Generator No:</b> ON6550058  <b>Status:</b> Registered  <b>Approval Years:</b> As of Jul 2020  <b>Contam. Facility:</b>  <b>MHSW Facility:</b>  <b>SIC Code:</b>  <b>SIC Description:</b></p> <p><b>PO Box No:</b>  <b>Country:</b> Canada  <b>Choice of Contact:</b>  <b>Co Admin:</b>  <b>Phone No Admin:</b></p> <p><u>Detail(s)</u></p> <p><b>Waste Class:</b> 261 A  <b>Waste Class Desc:</b> Pharmaceuticals</p> <p><b>Waste Class:</b> 312 P  <b>Waste Class Desc:</b> Pathological wastes</p>					
<a href="#">88</a>	12 of 12	E/226.4	98.6 / -0.31	Shohdy Gana pharmacy inc. 1469 MERIVALE ROAD Ottawa ON K2E 5N9	GEN
<p><b>Generator No:</b> ON6550058  <b>Status:</b> Registered  <b>Approval Years:</b> As of Apr 2021  <b>Contam. Facility:</b>  <b>MHSW Facility:</b>  <b>SIC Code:</b>  <b>SIC Description:</b></p> <p><b>PO Box No:</b>  <b>Country:</b> Canada  <b>Choice of Contact:</b>  <b>Co Admin:</b>  <b>Phone No Admin:</b></p> <p><u>Detail(s)</u></p> <p><b>Waste Class:</b> 312 P  <b>Waste Class Desc:</b> Pathological wastes</p> <p><b>Waste Class:</b> 261 A  <b>Waste Class Desc:</b> Pharmaceuticals</p>					
<a href="#">89</a>	1 of 4	S/228.7	97.9 / -1.00	1504 Merivale Road Ottawa ON K2E 6Z5	EHS
<p><b>Order No:</b> 20070625028  <b>Status:</b> C  <b>Report Type:</b> CAN - Complete Report  <b>Report Date:</b> 7/5/2007</p> <p><b>Nearest Intersection:</b> Merivale Road and Clyde Ave.  <b>Municipality:</b> Ottawa  <b>Client Prov/State:</b>  <b>Search Radius (km):</b> 0.25</p>					



Map Key	Number of Records	Direction/ Distance (m)	Elev/Diff (m)	Site	DB
<b>Date Received:</b>	6/25/2007			<b>X:</b>	-75.737279
<b>Previous Site Name:</b>				<b>Y:</b>	45.358634
<b>Lot/Building Size:</b>	0.68 acres				
<b>Additional Info Ordered:</b>	Fire Insur. Maps And /or Site Plans				

<a href="#">89</a>	2 of 4	S/228.7	97.9 / -1.00	ASTRAL MEDIA RADIO G.P. 1504 MERIVALE ROAD OTTAWA ON K2P 5E3	GEN
<b>Generator No:</b>	ON5107489			<b>PO Box No:</b>	
<b>Status:</b>				<b>Country:</b>	
<b>Approval Years:</b>	07,08			<b>Choice of Contact:</b>	
<b>Contam. Facility:</b>				<b>Co Admin:</b>	
<b>MHSW Facility:</b>				<b>Phone No Admin:</b>	
<b>SIC Code:</b>					
<b>SIC Description:</b>					
<b><u>Detail(s)</u></b>					
<b>Waste Class:</b>	221				
<b>Waste Class Desc:</b>	LIGHT FUELS				
<b>Waste Class:</b>	251				
<b>Waste Class Desc:</b>	OIL SKIMMINGS & SLUDGES				

<a href="#">89</a>	3 of 4	S/228.7	97.9 / -1.00	ASTRAL MEDIA RADIO G.P. 1504 MERIVALE ROAD OTTAWA ON	GEN
<b>Generator No:</b>	ON5107489			<b>PO Box No:</b>	
<b>Status:</b>				<b>Country:</b>	
<b>Approval Years:</b>	2009			<b>Choice of Contact:</b>	
<b>Contam. Facility:</b>				<b>Co Admin:</b>	
<b>MHSW Facility:</b>				<b>Phone No Admin:</b>	
<b>SIC Code:</b>	515111				
<b>SIC Description:</b>					
<b><u>Detail(s)</u></b>					
<b>Waste Class:</b>	221				
<b>Waste Class Desc:</b>	LIGHT FUELS				

<a href="#">89</a>	4 of 4	S/228.7	97.9 / -1.00	Bell 1504 Merivale rd Ottawa ON K2E 6Z5	GEN
<b>Generator No:</b>	ON9318633			<b>PO Box No:</b>	
<b>Status:</b>	Registered			<b>Country:</b>	Canada
<b>Approval Years:</b>	As of Dec 2018			<b>Choice of Contact:</b>	
<b>Contam. Facility:</b>				<b>Co Admin:</b>	
<b>MHSW Facility:</b>				<b>Phone No Admin:</b>	
<b>SIC Code:</b>					
<b>SIC Description:</b>					
<b><u>Detail(s)</u></b>					
<b>Waste Class:</b>	221 L				
<b>Waste Class Desc:</b>	Light fuels				
<b>Waste Class:</b>	241 L				

Map Key	Number of Records	Direction/ Distance (m)	Elev/Diff (m)	Site	DB
<b>Waste Class Desc:</b>		Halogenated solvents and residues			
<a href="#">90</a>	1 of 1	SW/229.2	97.6 / -1.31	lot 35 con 1 ON	WWIS
<b>Well ID:</b>	1505803			<b>Data Entry Status:</b>	
<b>Construction Date:</b>				<b>Data Src:</b>	1
<b>Primary Water Use:</b>	Domestic			<b>Date Received:</b>	12/11/1951
<b>Sec. Water Use:</b>	0			<b>Selected Flag:</b>	True
<b>Final Well Status:</b>	Water Supply			<b>Abandonment Rec:</b>	
<b>Water Type:</b>				<b>Contractor:</b>	4216
<b>Casing Material:</b>				<b>Form Version:</b>	1
<b>Audit No:</b>				<b>Owner:</b>	
<b>Tag:</b>				<b>Street Name:</b>	
<b>Construction Method:</b>				<b>County:</b>	OTTAWA
<b>Elevation (m):</b>				<b>Municipality:</b>	NEPEAN TOWNSHIP
<b>Elevation Reliability:</b>				<b>Site Info:</b>	
<b>Depth to Bedrock:</b>				<b>Lot:</b>	035
<b>Well Depth:</b>				<b>Concession:</b>	01
<b>Overburden/Bedrock:</b>				<b>Concession Name:</b>	RF
<b>Pump Rate:</b>				<b>Easting NAD83:</b>	
<b>Static Water Level:</b>				<b>Northing NAD83:</b>	
<b>Flowing (Y/N):</b>				<b>Zone:</b>	
<b>Flow Rate:</b>				<b>UTM Reliability:</b>	
<b>Clear/Cloudy:</b>					
<b>PDF URL (Map):</b>	<a href="https://d2khazk8e83rdv.cloudfront.net/moe_mapping/downloads/2Water/Wells_pdfs/150\1505803.pdf">https://d2khazk8e83rdv.cloudfront.net/moe_mapping/downloads/2Water/Wells_pdfs/150\1505803.pdf</a>				
<b><u>Additional Detail(s) (Map)</u></b>					
<b>Well Completed Date:</b>	1951/10/17				
<b>Year Completed:</b>	1951				
<b>Depth (m):</b>	19.5072				
<b>Latitude:</b>	45.3593079688905				
<b>Longitude:</b>	-75.7392552946183				
<b>Path:</b>	150\1505803.pdf				
<b><u>Bore Hole Information</u></b>					
<b>Bore Hole ID:</b>	10027846			<b>Elevation:</b>	95.521476
<b>DP2BR:</b>	6.00			<b>Elevrc:</b>	
<b>Spatial Status:</b>				<b>Zone:</b>	18
<b>Code OB:</b>	r			<b>East83:</b>	442100.70
<b>Code OB Desc:</b>	Bedrock			<b>North83:</b>	5023132.00
<b>Open Hole:</b>				<b>Org CS:</b>	
<b>Cluster Kind:</b>				<b>UTMRC:</b>	5
<b>Date Completed:</b>	17-Oct-1951 00:00:00			<b>UTMRC Desc:</b>	margin of error : 100 m - 300 m
<b>Remarks:</b>				<b>Location Method:</b>	p5
<b>Elevrc Desc:</b>					
<b>Location Source Date:</b>					
<b>Improvement Location Source:</b>					
<b>Improvement Location Method:</b>					
<b>Source Revision Comment:</b>					
<b>Supplier Comment:</b>					
<b><u>Overburden and Bedrock</u></b>					
<b><u>Materials Interval</u></b>					
<b>Formation ID:</b>	931003012				
<b>Layer:</b>	2				
<b>Color:</b>					
<b>General Color:</b>					

<i>Map Key</i>	<i>Number of Records</i>	<i>Direction/ Distance (m)</i>	<i>Elev/Diff (m)</i>	<i>Site</i>	<i>DB</i>
<i>Mat1:</i>		15			
<i>Most Common Material:</i>		LIMESTONE			
<i>Mat2:</i>					
<i>Mat2 Desc:</i>					
<i>Mat3:</i>					
<i>Mat3 Desc:</i>					
<i>Formation Top Depth:</i>		6.0			
<i>Formation End Depth:</i>		64.0			
<i>Formation End Depth UOM:</i>		ft			
 <b><u>Overburden and Bedrock Materials Interval</u></b>					
<i>Formation ID:</i>		931003011			
<i>Layer:</i>		1			
<i>Color:</i>					
<i>General Color:</i>					
<i>Mat1:</i>		05			
<i>Most Common Material:</i>		CLAY			
<i>Mat2:</i>					
<i>Mat2 Desc:</i>					
<i>Mat3:</i>					
<i>Mat3 Desc:</i>					
<i>Formation Top Depth:</i>		0.0			
<i>Formation End Depth:</i>		6.0			
<i>Formation End Depth UOM:</i>		ft			
 <b><u>Method of Construction &amp; Well Use</u></b>					
<i>Method Construction ID:</i>		961505803			
<i>Method Construction Code:</i>		1			
<i>Method Construction:</i>		Cable Tool			
<i>Other Method Construction:</i>					
 <b><u>Pipe Information</u></b>					
<i>Pipe ID:</i>		10576416			
<i>Casing No:</i>		1			
<i>Comment:</i>					
<i>Alt Name:</i>					
 <b><u>Construction Record - Casing</u></b>					
<i>Casing ID:</i>		930048449			
<i>Layer:</i>		1			
<i>Material:</i>		1			
<i>Open Hole or Material:</i>		STEEL			
<i>Depth From:</i>					
<i>Depth To:</i>		12			
<i>Casing Diameter:</i>		4			
<i>Casing Diameter UOM:</i>		inch			
<i>Casing Depth UOM:</i>		ft			
 <b><u>Construction Record - Casing</u></b>					
<i>Casing ID:</i>		930048450			
<i>Layer:</i>		2			
<i>Material:</i>		4			
<i>Open Hole or Material:</i>		OPEN HOLE			
<i>Depth From:</i>					
<i>Depth To:</i>		64			

Map Key	Number of Records	Direction/ Distance (m)	Elev/Diff (m)	Site	DB
Casing Diameter:	4				
Casing Diameter UOM:	inch				
Casing Depth UOM:	ft				
<b><u>Results of Well Yield Testing</u></b>					
Pump Test ID:	991505803				
Pump Set At:					
Static Level:	10.0				
Final Level After Pumping:	12.0				
Recommended Pump Depth:					
Pumping Rate:	8.0				
Flowing Rate:					
Recommended Pump Rate:	8.0				
Levels UOM:	ft				
Rate UOM:	GPM				
Water State After Test Code:	1				
Water State After Test:	CLEAR				
Pumping Test Method:	1				
Pumping Duration HR:	0				
Pumping Duration MIN:	20				
Flowing:	No				
<b><u>Water Details</u></b>					
Water ID:	933459780				
Layer:	2				
Kind Code:	1				
Kind:	FRESH				
Water Found Depth:	64.0				
Water Found Depth UOM:	ft				
<b><u>Water Details</u></b>					
Water ID:	933459779				
Layer:	1				
Kind Code:	1				
Kind:	FRESH				
Water Found Depth:	40.0				
Water Found Depth UOM:	ft				
<b>91</b>	<b>1 of 1</b>	<b>SW/229.3</b>	<b>97.9 / -1.00</b>	<b>lot 35 con 1 ON</b>	<b>WWIS</b>
Well ID:	1505793			Data Entry Status:	
Construction Date:				Data Src:	1
Primary Water Use:	Domestic			Date Received:	8/2/1951
Sec. Water Use:	0			Selected Flag:	True
Final Well Status:	Water Supply			Abandonment Rec:	
Water Type:				Contractor:	4216
Casing Material:				Form Version:	1
Audit No:				Owner:	
Tag:				Street Name:	
Construction Method:				County:	OTTAWA
Elevation (m):				Municipality:	NEPEAN TOWNSHIP
Elevation Reliability:				Site Info:	
Depth to Bedrock:				Lot:	035
Well Depth:				Concession:	01
Overburden/Bedrock:				Concession Name:	RF
Pump Rate:				Easting NAD83:	
Static Water Level:				Northing NAD83:	
Flowing (Y/N):				Zone:	

<b>Map Key</b>	<b>Number of Records</b>	<b>Direction/ Distance (m)</b>	<b>Elev/Diff (m)</b>	<b>Site</b>	<b>DB</b>
<b>Flow Rate:</b>				<b>UTM Reliability:</b>	
<b>Clear/Cloudy:</b>					
<b>PDF URL (Map):</b>		https://d2khazk8e83rdv.cloudfront.net/moe_mapping/downloads/2Water/Wells_pdfs/150\1505793.pdf			
<b><u>Additional Detail(s) (Map)</u></b>					
<b>Well Completed Date:</b>		1951/06/30			
<b>Year Completed:</b>		1951			
<b>Depth (m):</b>		18.288			
<b>Latitude:</b>		45.3590854320504			
<b>Longitude:</b>		-75.7388693594154			
<b>Path:</b>		150\1505793.pdf			
<b><u>Bore Hole Information</u></b>					
<b>Bore Hole ID:</b>		10027836		<b>Elevation:</b> 95.844818	
<b>DP2BR:</b>		3.00		<b>Elevrc:</b>	
<b>Spatial Status:</b>				<b>Zone:</b> 18	
<b>Code OB:</b>		r		<b>East83:</b> 442130.70	
<b>Code OB Desc:</b>		Bedrock		<b>North83:</b> 5023107.00	
<b>Open Hole:</b>				<b>Org CS:</b>	
<b>Cluster Kind:</b>				<b>UTMRC:</b> 5	
<b>Date Completed:</b>		30-Jun-1951 00:00:00		<b>UTMRC Desc:</b> margin of error : 100 m - 300 m	
<b>Remarks:</b>				<b>Location Method:</b> p5	
<b>Elevrc Desc:</b>					
<b>Location Source Date:</b>					
<b>Improvement Location Source:</b>					
<b>Improvement Location Method:</b>					
<b>Source Revision Comment:</b>					
<b>Supplier Comment:</b>					
<b><u>Overburden and Bedrock</u></b>					
<b><u>Materials Interval</u></b>					
<b>Formation ID:</b>		931002989			
<b>Layer:</b>		1			
<b>Color:</b>					
<b>General Color:</b>					
<b>Mat1:</b>		05			
<b>Most Common Material:</b>		CLAY			
<b>Mat2:</b>					
<b>Mat2 Desc:</b>					
<b>Mat3:</b>					
<b>Mat3 Desc:</b>					
<b>Formation Top Depth:</b>		0.0			
<b>Formation End Depth:</b>		3.0			
<b>Formation End Depth UOM:</b>		ft			
<b><u>Overburden and Bedrock</u></b>					
<b><u>Materials Interval</u></b>					
<b>Formation ID:</b>		931002990			
<b>Layer:</b>		2			
<b>Color:</b>					
<b>General Color:</b>					
<b>Mat1:</b>		15			
<b>Most Common Material:</b>		LIMESTONE			
<b>Mat2:</b>					
<b>Mat2 Desc:</b>					
<b>Mat3:</b>					
<b>Mat3 Desc:</b>					

<b>Map Key</b>	<b>Number of Records</b>	<b>Direction/ Distance (m)</b>	<b>Elev/Diff (m)</b>	<b>Site</b>	<b>DB</b>
<b>Formation Top Depth:</b>		3.0			
<b>Formation End Depth:</b>		60.0			
<b>Formation End Depth UOM:</b>		ft			
<b><u>Method of Construction &amp; Well Use</u></b>					
<b>Method Construction ID:</b>		961505793			
<b>Method Construction Code:</b>		1			
<b>Method Construction:</b>		Cable Tool			
<b>Other Method Construction:</b>					
<b><u>Pipe Information</u></b>					
<b>Pipe ID:</b>		10576406			
<b>Casing No:</b>		1			
<b>Comment:</b>					
<b>Alt Name:</b>					
<b><u>Construction Record - Casing</u></b>					
<b>Casing ID:</b>		930048429			
<b>Layer:</b>		1			
<b>Material:</b>		1			
<b>Open Hole or Material:</b>		STEEL			
<b>Depth From:</b>					
<b>Depth To:</b>		11			
<b>Casing Diameter:</b>		4			
<b>Casing Diameter UOM:</b>		inch			
<b>Casing Depth UOM:</b>		ft			
<b><u>Construction Record - Casing</u></b>					
<b>Casing ID:</b>		930048430			
<b>Layer:</b>		2			
<b>Material:</b>		4			
<b>Open Hole or Material:</b>		OPEN HOLE			
<b>Depth From:</b>					
<b>Depth To:</b>		60			
<b>Casing Diameter:</b>		4			
<b>Casing Diameter UOM:</b>		inch			
<b>Casing Depth UOM:</b>		ft			
<b><u>Results of Well Yield Testing</u></b>					
<b>Pump Test ID:</b>		991505793			
<b>Pump Set At:</b>					
<b>Static Level:</b>		6.0			
<b>Final Level After Pumping:</b>		8.0			
<b>Recommended Pump Depth:</b>					
<b>Pumping Rate:</b>		8.0			
<b>Flowing Rate:</b>					
<b>Recommended Pump Rate:</b>					
<b>Levels UOM:</b>		ft			
<b>Rate UOM:</b>		GPM			
<b>Water State After Test Code:</b>		1			
<b>Water State After Test:</b>		CLEAR			
<b>Pumping Test Method:</b>		2			
<b>Pumping Duration HR:</b>		0			
<b>Pumping Duration MIN:</b>		20			
<b>Flowing:</b>		No			

Map Key	Number of Records	Direction/ Distance (m)	Elev/Diff (m)	Site	DB
---------	-------------------	----------------------------	------------------	------	----

**Water Details**

**Water ID:** 933459752  
**Layer:** 2  
**Kind Code:** 1  
**Kind:** FRESH  
**Water Found Depth:** 60.0  
**Water Found Depth UOM:** ft

**Water Details**

**Water ID:** 933459751  
**Layer:** 1  
**Kind Code:** 1  
**Kind:** FRESH  
**Water Found Depth:** 36.0  
**Water Found Depth UOM:** ft

[92](#)      1 of 1      **WSW/229.5**      **96.9 / -2.00**      **lot 35 con 1 ON**      **WWIS**

<b>Well ID:</b> 1505731 <b>Construction Date:</b> <b>Primary Water Use:</b> Domestic <b>Sec. Water Use:</b> 0 <b>Final Well Status:</b> Water Supply <b>Water Type:</b> <b>Casing Material:</b> <b>Audit No:</b> <b>Tag:</b> <b>Construction Method:</b> <b>Elevation (m):</b> <b>Elevation Reliability:</b> <b>Depth to Bedrock:</b> <b>Well Depth:</b> <b>Overburden/Bedrock:</b> <b>Pump Rate:</b> <b>Static Water Level:</b> <b>Flowing (Y/N):</b> <b>Flow Rate:</b> <b>Clear/Cloudy:</b>	<b>Data Entry Status:</b> <b>Data Src:</b> 1 <b>Date Received:</b> 8/17/1951 <b>Selected Flag:</b> True <b>Abandonment Rec:</b> <b>Contractor:</b> 3725 <b>Form Version:</b> 1 <b>Owner:</b> <b>Street Name:</b> <b>County:</b> OTTAWA <b>Municipality:</b> NEPEAN TOWNSHIP <b>Site Info:</b> <b>Lot:</b> 035 <b>Concession:</b> 01 <b>Concession Name:</b> RF <b>Easting NAD83:</b> <b>Northing NAD83:</b> <b>Zone:</b> <b>UTM Reliability:</b>
--	--

**PDF URL (Map):** [https://d2khazk8e83rdv.cloudfront.net/moe\\_mapping/downloads/2Water/Wells\\_pdfs/150\1505731.pdf](https://d2khazk8e83rdv.cloudfront.net/moe_mapping/downloads/2Water/Wells_pdfs/150\1505731.pdf)

**Additional Detail(s) (Map)**

**Well Completed Date:** 1950/06/09  
**Year Completed:** 1950  
**Depth (m):** 14.9352  
**Latitude:** 45.360203068838  
**Longitude:** -75.740033040968  
**Path:** 150\1505731.pdf

**Bore Hole Information**

<b>Bore Hole ID:</b> 10027774 <b>DP2BR:</b> 0.00 <b>Spatial Status:</b> <b>Code OB:</b> r <b>Code OB Desc:</b> Bedrock <b>Open Hole:</b> <b>Cluster Kind:</b>	<b>Elevation:</b> 95.719444 <b>Elevrc:</b> <b>Zone:</b> 18 <b>East83:</b> 442040.70 <b>North83:</b> 5023232.00 <b>Org CS:</b> <b>UTMRC:</b> 9
---	---

<b>Map Key</b>	<b>Number of Records</b>	<b>Direction/ Distance (m)</b>	<b>Elev/Diff (m)</b>	<b>Site</b>	<b>DB</b>
<b>Date Completed:</b>	09-Jun-1950	00:00:00		<b>UTMRC Desc:</b>	unknown UTM
<b>Remarks:</b>				<b>Location Method:</b>	p9
<b>Elevrc Desc:</b>					
<b>Location Source Date:</b>					
<b>Improvement Location Source:</b>					
<b>Improvement Location Method:</b>					
<b>Source Revision Comment:</b>					
<b>Supplier Comment:</b>					
<b><u>Overburden and Bedrock</u></b>					
<b><u>Materials Interval</u></b>					
<b>Formation ID:</b>		931002844			
<b>Layer:</b>		1			
<b>Color:</b>					
<b>General Color:</b>					
<b>Mat1:</b>		15			
<b>Most Common Material:</b>		LIMESTONE			
<b>Mat2:</b>					
<b>Mat2 Desc:</b>					
<b>Mat3:</b>					
<b>Mat3 Desc:</b>					
<b>Formation Top Depth:</b>		0.0			
<b>Formation End Depth:</b>		49.0			
<b>Formation End Depth UOM:</b>		ft			
<b><u>Method of Construction &amp; Well Use</u></b>					
<b>Method Construction ID:</b>		961505731			
<b>Method Construction Code:</b>		1			
<b>Method Construction:</b>		Cable Tool			
<b>Other Method Construction:</b>					
<b><u>Pipe Information</u></b>					
<b>Pipe ID:</b>		10576344			
<b>Casing No:</b>		1			
<b>Comment:</b>					
<b>Alt Name:</b>					
<b><u>Construction Record - Casing</u></b>					
<b>Casing ID:</b>		930048304			
<b>Layer:</b>		1			
<b>Material:</b>		1			
<b>Open Hole or Material:</b>		STEEL			
<b>Depth From:</b>					
<b>Depth To:</b>		10			
<b>Casing Diameter:</b>		4			
<b>Casing Diameter UOM:</b>		inch			
<b>Casing Depth UOM:</b>		ft			
<b><u>Construction Record - Casing</u></b>					
<b>Casing ID:</b>		930048305			
<b>Layer:</b>		2			
<b>Material:</b>		4			
<b>Open Hole or Material:</b>		OPEN HOLE			
<b>Depth From:</b>					
<b>Depth To:</b>		49			
<b>Casing Diameter:</b>		4			



Map Key	Number of Records	Direction/ Distance (m)	Elev/Diff (m)	Site	DB
---------	-------------------	-------------------------	---------------	------	----

Casing Diameter UOM: inch  
 Casing Depth UOM: ft

**Results of Well Yield Testing**

Pump Test ID: 991505731  
 Pump Set At:  
 Static Level: 17.0  
 Final Level After Pumping: 23.0  
 Recommended Pump Depth:  
 Pumping Rate: 4.0  
 Flowing Rate:  
 Recommended Pump Rate:  
 Levels UOM: ft  
 Rate UOM: GPM  
 Water State After Test Code: 1  
 Water State After Test: CLEAR  
 Pumping Test Method: 1  
 Pumping Duration HR: 0  
 Pumping Duration MIN: 10  
 Flowing: No

**Water Details**

Water ID: 933459655  
 Layer: 1  
 Kind Code: 1  
 Kind: FRESH  
 Water Found Depth: 49.0  
 Water Found Depth UOM: ft

<a href="#">93</a>	1 of 1	S/229.7	97.9 / -1.00	1504 MERIVALE RD OTTAWA ON	WWIS
--------------------	--------	---------	--------------	-------------------------------	------

Well ID: 7302328  
 Construction Date:  
 Primary Water Use: Test Hole  
 Sec. Water Use: Monitoring  
 Final Well Status: Observation Wells  
 Water Type:  
 Casing Material:  
 Audit No: Z212356  
 Tag: A182629  
 Construction Method:  
 Elevation (m):  
 Elevation Reliability:  
 Depth to Bedrock:  
 Well Depth:  
 Overburden/Bedrock:  
 Pump Rate:  
 Static Water Level:  
 Flowing (Y/N):  
 Flow Rate:  
 Clear/Cloudy:

Data Entry Status:  
 Data Src:  
 Date Received: 12/22/2017  
 Selected Flag: True  
 Abandonment Rec:  
 Contractor: 7241  
 Form Version: 7  
 Owner:  
 Street Name: 1504 MERIVALE RD  
 County: OTTAWA  
 Municipality: OTTAWA CITY  
 Site Info:  
 Lot:  
 Concession:  
 Concession Name:  
 Easting NAD83:  
 Northing NAD83:  
 Zone:  
 UTM Reliability:

PDF URL (Map):

**Additional Detail(s) (Map)**

Well Completed Date: 2017/11/27  
 Year Completed: 2017  
 Depth (m): 4.88

Map Key	Number of Records	Direction/ Distance (m)	Elev/Diff (m)	Site	DB
Latitude:		45.3587381342719			
Longitude:		-75.7368947632011			
Path:					

**Bore Hole Information**

<b>Bore Hole ID:</b>	1006929123	<b>Elevation:</b>	95.982902
<b>DP2BR:</b>		<b>Elevrc:</b>	
<b>Spatial Status:</b>		<b>Zone:</b>	18
<b>Code OB:</b>		<b>East83:</b>	442285.00
<b>Code OB Desc:</b>		<b>North83:</b>	5023067.00
<b>Open Hole:</b>		<b>Org CS:</b>	UTM83
<b>Cluster Kind:</b>		<b>UTMRC:</b>	4
<b>Date Completed:</b>	27-Nov-2017 00:00:00	<b>UTMRC Desc:</b>	margin of error : 30 m - 100 m
<b>Remarks:</b>		<b>Location Method:</b>	wwr
<b>Elevrc Desc:</b>			
<b>Location Source Date:</b>			
<b>Improvement Location Source:</b>			
<b>Improvement Location Method:</b>			
<b>Source Revision Comment:</b>			
<b>Supplier Comment:</b>			

**Overburden and Bedrock**

**Materials Interval**

<b>Formation ID:</b>	1007107982
<b>Layer:</b>	1
<b>Color:</b>	6
<b>General Color:</b>	BROWN
<b>Mat1:</b>	02
<b>Most Common Material:</b>	TOPSOIL
<b>Mat2:</b>	
<b>Mat2 Desc:</b>	
<b>Mat3:</b>	85
<b>Mat3 Desc:</b>	SOFT
<b>Formation Top Depth:</b>	0.0
<b>Formation End Depth:</b>	0.3100000023841858
<b>Formation End Depth UOM:</b>	m

**Overburden and Bedrock**

**Materials Interval**

<b>Formation ID:</b>	1007107984
<b>Layer:</b>	3
<b>Color:</b>	2
<b>General Color:</b>	GREY
<b>Mat1:</b>	15
<b>Most Common Material:</b>	LIMESTONE
<b>Mat2:</b>	17
<b>Mat2 Desc:</b>	SHALE
<b>Mat3:</b>	74
<b>Mat3 Desc:</b>	LAYERED
<b>Formation Top Depth:</b>	1.2200000286102295
<b>Formation End Depth:</b>	4.880000114440918
<b>Formation End Depth UOM:</b>	m

**Overburden and Bedrock**

**Materials Interval**

<b>Formation ID:</b>	1007107983
<b>Layer:</b>	2
<b>Color:</b>	6

<b>Map Key</b>	<b>Number of Records</b>	<b>Direction/ Distance (m)</b>	<b>Elev/Diff (m)</b>	<b>Site</b>	<b>DB</b>
<b>General Color:</b>		BROWN			
<b>Mat1:</b>		28			
<b>Most Common Material:</b>		SAND			
<b>Mat2:</b>		11			
<b>Mat2 Desc:</b>		GRAVEL			
<b>Mat3:</b>		85			
<b>Mat3 Desc:</b>		SOFT			
<b>Formation Top Depth:</b>		0.3100000023841858			
<b>Formation End Depth:</b>		1.2200000286102295			
<b>Formation End Depth UOM:</b>		m			
<b><u>Annular Space/Abandonment Sealing Record</u></b>					
<b>Plug ID:</b>		1007107993			
<b>Layer:</b>		1			
<b>Plug From:</b>		0			
<b>Plug To:</b>		0.310000002384186			
<b>Plug Depth UOM:</b>		m			
<b><u>Annular Space/Abandonment Sealing Record</u></b>					
<b>Plug ID:</b>		1007107994			
<b>Layer:</b>		2			
<b>Plug From:</b>		0.310000002384186			
<b>Plug To:</b>		1.67999994754791			
<b>Plug Depth UOM:</b>		m			
<b><u>Annular Space/Abandonment Sealing Record</u></b>					
<b>Plug ID:</b>		1007107995			
<b>Layer:</b>		3			
<b>Plug From:</b>		1.67999994754791			
<b>Plug To:</b>		4.88000011444092			
<b>Plug Depth UOM:</b>		m			
<b><u>Method of Construction &amp; Well Use</u></b>					
<b>Method Construction ID:</b>		1007107992			
<b>Method Construction Code:</b>		5			
<b>Method Construction:</b>		Air Percussion			
<b>Other Method Construction:</b>					
<b><u>Pipe Information</u></b>					
<b>Pipe ID:</b>		1007107981			
<b>Casing No:</b>		0			
<b>Comment:</b>					
<b>Alt Name:</b>					
<b><u>Construction Record - Screen</u></b>					
<b>Screen ID:</b>		1007107989			
<b>Layer:</b>		1			
<b>Slot:</b>		10			
<b>Screen Top Depth:</b>		1.83000004291534			
<b>Screen End Depth:</b>		4.88000011444092			
<b>Screen Material:</b>		5			

Map Key	Number of Records	Direction/ Distance (m)	Elev/Diff (m)	Site	DB
Screen Depth UOM:		m			
Screen Diameter UOM:		cm			
Screen Diameter:		6.03000020980835			
<b><u>Water Details</u></b>					
Water ID:		1007107987			
Layer:					
Kind Code:					
Kind:					
Water Found Depth:					
Water Found Depth UOM:		m			
<b><u>Hole Diameter</u></b>					
Hole ID:		1007107985			
Diameter:		11.430000305175781			
Depth From:		0.0			
Depth To:		2.440000057220459			
Hole Depth UOM:		m			
Hole Diameter UOM:		cm			
<b><u>Hole Diameter</u></b>					
Hole ID:		1007107986			
Diameter:		7.619999885559082			
Depth From:		2.440000057220459			
Depth To:		4.880000114440918			
Hole Depth UOM:		m			
Hole Diameter UOM:		cm			

<a href="#">94</a>	1 of 1	W/231.8	96.7 / -2.15	lot 35 con 1 ON	WWIS
Well ID:	1505732				
Construction Date:				Data Entry Status:	
Primary Water Use:	Domestic			Data Src:	1
Sec. Water Use:	0			Date Received:	8/17/1951
Final Well Status:	Water Supply			Selected Flag:	True
Water Type:				Abandonment Rec:	
Casing Material:				Contractor:	3725
Audit No:				Form Version:	1
Tag:				Owner:	
Construction Method:				Street Name:	
Elevation (m):				County:	OTTAWA
Elevation Reliability:				Municipality:	NEPEAN TOWNSHIP
Depth to Bedrock:				Site Info:	
Well Depth:				Lot:	035
Overburden/Bedrock:				Concession:	01
Pump Rate:				Concession Name:	RF
Static Water Level:				Easting NAD83:	
Flowing (Y/N):				Northing NAD83:	
Flow Rate:				Zone:	
Clear/Cloudy:				UTM Reliability:	
PDF URL (Map):	<a href="https://d2khazk8e83rdv.cloudfront.net/moe_mapping/downloads/2Water/Wells_pdfs/150\1505732.pdf">https://d2khazk8e83rdv.cloudfront.net/moe_mapping/downloads/2Water/Wells_pdfs/150\1505732.pdf</a>				
<b><u>Additional Detail(s) (Map)</u></b>					
Well Completed Date:	1950/06/13				
Year Completed:	1950				
Depth (m):	16.764				

<i>Map Key</i>	<i>Number of Records</i>	<i>Direction/ Distance (m)</i>	<i>Elev/Diff (m)</i>	<i>Site</i>	<i>DB</i>
<i>Latitude:</i>		45.3605622657178			
<i>Longitude:</i>		-75.7401654061749			
<i>Path:</i>		150\1505732.pdf			

**Bore Hole Information**

<i>Bore Hole ID:</i>	10027775	<i>Elevation:</i>	96.062721
<i>DP2BR:</i>	0.00	<i>Elevrc:</i>	
<i>Spatial Status:</i>		<i>Zone:</i>	18
<i>Code OB:</i>	r	<i>East83:</i>	442030.70
<i>Code OB Desc:</i>	Bedrock	<i>North83:</i>	5023272.00
<i>Open Hole:</i>		<i>Org CS:</i>	
<i>Cluster Kind:</i>		<i>UTMRC:</i>	9
<i>Date Completed:</i>	13-Jun-1950 00:00:00	<i>UTMRC Desc:</i>	unknown UTM
<i>Remarks:</i>		<i>Location Method:</i>	p9
<i>Elevrc Desc:</i>			
<i>Location Source Date:</i>			
<i>Improvement Location Source:</i>			
<i>Improvement Location Method:</i>			
<i>Source Revision Comment:</i>			
<i>Supplier Comment:</i>			

**Overburden and Bedrock**

**Materials Interval**

<i>Formation ID:</i>	931002845
<i>Layer:</i>	1
<i>Color:</i>	
<i>General Color:</i>	
<i>Mat1:</i>	15
<i>Most Common Material:</i>	LIMESTONE
<i>Mat2:</i>	
<i>Mat2 Desc:</i>	
<i>Mat3:</i>	
<i>Mat3 Desc:</i>	
<i>Formation Top Depth:</i>	0.0
<i>Formation End Depth:</i>	55.0
<i>Formation End Depth UOM:</i>	ft

**Method of Construction & Well**

**Use**

<i>Method Construction ID:</i>	961505732
<i>Method Construction Code:</i>	1
<i>Method Construction:</i>	Cable Tool
<i>Other Method Construction:</i>	

**Pipe Information**

<i>Pipe ID:</i>	10576345
<i>Casing No:</i>	1
<i>Comment:</i>	
<i>Alt Name:</i>	

**Construction Record - Casing**

<i>Casing ID:</i>	930048306
<i>Layer:</i>	1
<i>Material:</i>	1
<i>Open Hole or Material:</i>	STEEL
<i>Depth From:</i>	
<i>Depth To:</i>	10

Map Key	Number of Records	Direction/ Distance (m)	Elev/Diff (m)	Site	DB
<b>Casing Diameter:</b>		4			
<b>Casing Diameter UOM:</b>		inch			
<b>Casing Depth UOM:</b>		ft			
<b><u>Construction Record - Casing</u></b>					
<b>Casing ID:</b>		930048307			
<b>Layer:</b>		2			
<b>Material:</b>		4			
<b>Open Hole or Material:</b>		OPEN HOLE			
<b>Depth From:</b>					
<b>Depth To:</b>		55			
<b>Casing Diameter:</b>		4			
<b>Casing Diameter UOM:</b>		inch			
<b>Casing Depth UOM:</b>		ft			
<b><u>Results of Well Yield Testing</u></b>					
<b>Pump Test ID:</b>		991505732			
<b>Pump Set At:</b>					
<b>Static Level:</b>		14.0			
<b>Final Level After Pumping:</b>		16.0			
<b>Recommended Pump Depth:</b>					
<b>Pumping Rate:</b>		4.0			
<b>Flowing Rate:</b>					
<b>Recommended Pump Rate:</b>					
<b>Levels UOM:</b>		ft			
<b>Rate UOM:</b>		GPM			
<b>Water State After Test Code:</b>		1			
<b>Water State After Test:</b>		CLEAR			
<b>Pumping Test Method:</b>		1			
<b>Pumping Duration HR:</b>		0			
<b>Pumping Duration MIN:</b>		10			
<b>Flowing:</b>		No			
<b><u>Water Details</u></b>					
<b>Water ID:</b>		933459656			
<b>Layer:</b>		1			
<b>Kind Code:</b>		1			
<b>Kind:</b>		FRESH			
<b>Water Found Depth:</b>		55.0			
<b>Water Found Depth UOM:</b>		ft			

<a href="#">95</a>	1 of 1	S/233.7	97.9 / -1.00	lot 35 con A ON	WWIS
<b>Well ID:</b>		1504620		<b>Data Entry Status:</b>	
<b>Construction Date:</b>				<b>Data Src:</b>	1
<b>Primary Water Use:</b>		Domestic		<b>Date Received:</b>	8/22/1956
<b>Sec. Water Use:</b>		0		<b>Selected Flag:</b>	True
<b>Final Well Status:</b>		Water Supply		<b>Abandonment Rec:</b>	
<b>Water Type:</b>				<b>Contractor:</b>	3566
<b>Casing Material:</b>				<b>Form Version:</b>	1
<b>Audit No:</b>				<b>Owner:</b>	
<b>Tag:</b>				<b>Street Name:</b>	
<b>Construction Method:</b>				<b>County:</b>	OTTAWA
<b>Elevation (m):</b>				<b>Municipality:</b>	NEPEAN TOWNSHIP
<b>Elevation Reliability:</b>				<b>Site Info:</b>	
<b>Depth to Bedrock:</b>				<b>Lot:</b>	035
<b>Well Depth:</b>				<b>Concession:</b>	A
<b>Overburden/Bedrock:</b>				<b>Concession Name:</b>	RF

Map Key	Number of Records	Direction/ Distance (m)	Elev/Diff (m)	Site	DB
<b>Pump Rate:</b> <b>Static Water Level:</b> <b>Flowing (Y/N):</b> <b>Flow Rate:</b> <b>Clear/Cloudy:</b>				<b>Easting NAD83:</b> <b>Northing NAD83:</b> <b>Zone:</b> <b>UTM Reliability:</b>	
<b>PDF URL (Map):</b>		https://d2khazk8e83rdv.cloudfront.net/moe_mapping/downloads/2Water/Wells_pdfs/150\1504620.pdf			
<b><u>Additional Detail(s) (Map)</u></b>					
<b>Well Completed Date:</b>		1956/07/16			
<b>Year Completed:</b>		1956			
<b>Depth (m):</b>		25.2984			
<b>Latitude:</b>		45.3586919531764			
<b>Longitude:</b>		-75.737076743528			
<b>Path:</b>		150\1504620.pdf			
<b><u>Bore Hole Information</u></b>					
<b>Bore Hole ID:</b>		10026663		<b>Elevation:</b> 96.214645	
<b>DP2BR:</b>		10.00		<b>Elevrc:</b>	
<b>Spatial Status:</b>				<b>Zone:</b> 18	
<b>Code OB:</b>		r		<b>East83:</b> 442270.70	
<b>Code OB Desc:</b>		Bedrock		<b>North83:</b> 5023062.00	
<b>Open Hole:</b>				<b>Org CS:</b>	
<b>Cluster Kind:</b>				<b>UTMRC:</b> 5	
<b>Date Completed:</b>		16-Jul-1956 00:00:00		<b>UTMRC Desc:</b> margin of error : 100 m - 300 m	
<b>Remarks:</b>				<b>Location Method:</b> p5	
<b>Elevrc Desc:</b>					
<b>Location Source Date:</b>					
<b>Improvement Location Source:</b>					
<b>Improvement Location Method:</b>					
<b>Source Revision Comment:</b>					
<b>Supplier Comment:</b>					
<b><u>Overburden and Bedrock</u></b>					
<b><u>Materials Interval</u></b>					
<b>Formation ID:</b>		930999982			
<b>Layer:</b>		1			
<b>Color:</b>					
<b>General Color:</b>					
<b>Mat1:</b>		05			
<b>Most Common Material:</b>		CLAY			
<b>Mat2:</b>		09			
<b>Mat2 Desc:</b>		MEDIUM SAND			
<b>Mat3:</b>		13			
<b>Mat3 Desc:</b>		BOULDERS			
<b>Formation Top Depth:</b>		0.0			
<b>Formation End Depth:</b>		10.0			
<b>Formation End Depth UOM:</b>		ft			
<b><u>Overburden and Bedrock</u></b>					
<b><u>Materials Interval</u></b>					
<b>Formation ID:</b>		930999983			
<b>Layer:</b>		2			
<b>Color:</b>					
<b>General Color:</b>					
<b>Mat1:</b>		15			
<b>Most Common Material:</b>		LIMESTONE			
<b>Mat2:</b>					

<b>Map Key</b>	<b>Number of Records</b>	<b>Direction/ Distance (m)</b>	<b>Elev/Diff (m)</b>	<b>Site</b>	<b>DB</b>
<b>Mat2 Desc:</b>					
<b>Mat3:</b>					
<b>Mat3 Desc:</b>					
<b>Formation Top Depth:</b>		10.0			
<b>Formation End Depth:</b>		83.0			
<b>Formation End Depth UOM:</b>		ft			
 <b><u>Method of Construction &amp; Well Use</u></b>					
<b>Method Construction ID:</b>		961504620			
<b>Method Construction Code:</b>		1			
<b>Method Construction:</b>		Cable Tool			
<b>Other Method Construction:</b>					
 <b><u>Pipe Information</u></b>					
<b>Pipe ID:</b>		10575233			
<b>Casing No:</b>		1			
<b>Comment:</b>					
<b>Alt Name:</b>					
 <b><u>Construction Record - Casing</u></b>					
<b>Casing ID:</b>		930046055			
<b>Layer:</b>		2			
<b>Material:</b>		4			
<b>Open Hole or Material:</b>		OPEN HOLE			
<b>Depth From:</b>					
<b>Depth To:</b>		83			
<b>Casing Diameter:</b>		5			
<b>Casing Diameter UOM:</b>		inch			
<b>Casing Depth UOM:</b>		ft			
 <b><u>Construction Record - Casing</u></b>					
<b>Casing ID:</b>		930046054			
<b>Layer:</b>		1			
<b>Material:</b>		1			
<b>Open Hole or Material:</b>		STEEL			
<b>Depth From:</b>					
<b>Depth To:</b>		15			
<b>Casing Diameter:</b>		5			
<b>Casing Diameter UOM:</b>		inch			
<b>Casing Depth UOM:</b>		ft			
 <b><u>Results of Well Yield Testing</u></b>					
<b>Pump Test ID:</b>		991504620			
<b>Pump Set At:</b>					
<b>Static Level:</b>		10.0			
<b>Final Level After Pumping:</b>		16.0			
<b>Recommended Pump Depth:</b>					
<b>Pumping Rate:</b>		7.0			
<b>Flowing Rate:</b>					
<b>Recommended Pump Rate:</b>					
<b>Levels UOM:</b>		ft			
<b>Rate UOM:</b>		GPM			
<b>Water State After Test Code:</b>		1			
<b>Water State After Test:</b>		CLEAR			
<b>Pumping Test Method:</b>		1			
<b>Pumping Duration HR:</b>		1			



Map Key	Number of Records	Direction/ Distance (m)	Elev/Diff (m)	Site	DB
<b>Pumping Duration MIN:</b>		0			
<b>Flowing:</b>		No			
<b><u>Water Details</u></b>					
<b>Water ID:</b>		933457914			
<b>Layer:</b>		1			
<b>Kind Code:</b>		1			
<b>Kind:</b>		FRESH			
<b>Water Found Depth:</b>		83.0			
<b>Water Found Depth UOM:</b>		ft			

<a href="#">96</a>	1 of 1	NW/234.8	98.9 / 0.00	Clyde Ave Ottawa ON	EHS
<b>Order No:</b>		20190404015			
<b>Status:</b>		C			
<b>Report Type:</b>		RSC Report (Urban)			
<b>Report Date:</b>		09-APR-19			
<b>Date Received:</b>		04-APR-19			
<b>Previous Site Name:</b>					
<b>Lot/Building Size:</b>					
<b>Additional Info Ordered:</b>					
			<b>Nearest Intersection:</b>		
			<b>Municipality:</b>		
			<b>Client Prov/State:</b>		ON
			<b>Search Radius (km):</b>		.3
			<b>X:</b>		-75.739317
			<b>Y:</b>		45.362306

<a href="#">97</a>	1 of 1	ESE/239.1	98.9 / 0.00	lot 35 con A ON	WWIS
<b>Well ID:</b>		1504623			
<b>Construction Date:</b>					
<b>Primary Water Use:</b>		Domestic			
<b>Sec. Water Use:</b>		0			
<b>Final Well Status:</b>		Water Supply			
<b>Water Type:</b>					
<b>Casing Material:</b>					
<b>Audit No:</b>					
<b>Tag:</b>					
<b>Construction Method:</b>					
<b>Elevation (m):</b>					
<b>Elevation Reliability:</b>					
<b>Depth to Bedrock:</b>					
<b>Well Depth:</b>					
<b>Overburden/Bedrock:</b>					
<b>Pump Rate:</b>					
<b>Static Water Level:</b>					
<b>Flowing (Y/N):</b>					
<b>Flow Rate:</b>					
<b>Clear/Cloudy:</b>					
<b>PDF URL (Map):</b>		<a href="https://d2khazk8e83rdv.cloudfront.net/moe_mapping/downloads/2Water/Wells_pdfs/150\1504623.pdf">https://d2khazk8e83rdv.cloudfront.net/moe_mapping/downloads/2Water/Wells_pdfs/150\1504623.pdf</a>			

**Additional Detail(s) (Map)**

<b>Well Completed Date:</b>	1956/09/14
<b>Year Completed:</b>	1956
<b>Depth (m):</b>	26.8224
<b>Latitude:</b>	45.3593355712522
<b>Longitude:</b>	-75.7349783865902
<b>Path:</b>	150\1504623.pdf

**Bore Hole Information**

Map Key	Number of Records	Direction/ Distance (m)	Elev/Diff (m)	Site	DB
<b>Bore Hole ID:</b>	10026666			<b>Elevation:</b>	94.237861
<b>DP2BR:</b>	18.00			<b>Elevrc:</b>	
<b>Spatial Status:</b>				<b>Zone:</b>	18
<b>Code OB:</b>	r			<b>East83:</b>	442435.70
<b>Code OB Desc:</b>	Bedrock			<b>North83:</b>	5023132.00
<b>Open Hole:</b>				<b>Org CS:</b>	
<b>Cluster Kind:</b>				<b>UTMRC:</b>	5
<b>Date Completed:</b>	14-Sep-1956 00:00:00			<b>UTMRC Desc:</b>	margin of error : 100 m - 300 m
<b>Remarks:</b>				<b>Location Method:</b>	p5
<b>Elevrc Desc:</b>					
<b>Location Source Date:</b>					
<b>Improvement Location Source:</b>					
<b>Improvement Location Method:</b>					
<b>Source Revision Comment:</b>					
<b>Supplier Comment:</b>					

**Overburden and Bedrock**

**Materials Interval**

**Formation ID:** 930999990  
**Layer:** 2  
**Color:**  
**General Color:**  
**Mat1:** 15  
**Most Common Material:** LIMESTONE  
**Mat2:**  
**Mat2 Desc:**  
**Mat3:**  
**Mat3 Desc:**  
**Formation Top Depth:** 18.0  
**Formation End Depth:** 88.0  
**Formation End Depth UOM:** ft

**Overburden and Bedrock**

**Materials Interval**

**Formation ID:** 930999989  
**Layer:** 1  
**Color:**  
**General Color:**  
**Mat1:** 06  
**Most Common Material:** SILT  
**Mat2:**  
**Mat2 Desc:**  
**Mat3:**  
**Mat3 Desc:**  
**Formation Top Depth:** 0.0  
**Formation End Depth:** 18.0  
**Formation End Depth UOM:** ft

**Method of Construction & Well**

**Use**

**Method Construction ID:** 961504623  
**Method Construction Code:** 1  
**Method Construction:** Cable Tool  
**Other Method Construction:**

**Pipe Information**

**Pipe ID:** 10575236  
**Casing No:** 1

<i>Map Key</i>	<i>Number of Records</i>	<i>Direction/ Distance (m)</i>	<i>Elev/Diff (m)</i>	<i>Site</i>	<i>DB</i>
<i>Comment:</i>					
<i>Alt Name:</i>					
<b><u>Construction Record - Casing</u></b>					
<i>Casing ID:</i>			930046060		
<i>Layer:</i>			1		
<i>Material:</i>			1		
<i>Open Hole or Material:</i>			STEEL		
<i>Depth From:</i>					
<i>Depth To:</i>			22		
<i>Casing Diameter:</i>			4		
<i>Casing Diameter UOM:</i>			inch		
<i>Casing Depth UOM:</i>			ft		
<b><u>Construction Record - Casing</u></b>					
<i>Casing ID:</i>			930046061		
<i>Layer:</i>			2		
<i>Material:</i>			4		
<i>Open Hole or Material:</i>			OPEN HOLE		
<i>Depth From:</i>					
<i>Depth To:</i>			88		
<i>Casing Diameter:</i>			4		
<i>Casing Diameter UOM:</i>			inch		
<i>Casing Depth UOM:</i>			ft		
<b><u>Results of Well Yield Testing</u></b>					
<i>Pump Test ID:</i>			991504623		
<i>Pump Set At:</i>					
<i>Static Level:</i>			18.0		
<i>Final Level After Pumping:</i>			30.0		
<i>Recommended Pump Depth:</i>					
<i>Pumping Rate:</i>			4.0		
<i>Flowing Rate:</i>					
<i>Recommended Pump Rate:</i>					
<i>Levels UOM:</i>			ft		
<i>Rate UOM:</i>			GPM		
<i>Water State After Test Code:</i>			1		
<i>Water State After Test:</i>			CLEAR		
<i>Pumping Test Method:</i>			1		
<i>Pumping Duration HR:</i>			1		
<i>Pumping Duration MIN:</i>			0		
<i>Flowing:</i>			No		
<b><u>Water Details</u></b>					
<i>Water ID:</i>			933457920		
<i>Layer:</i>			1		
<i>Kind Code:</i>			1		
<i>Kind:</i>			FRESH		
<i>Water Found Depth:</i>			70.0		
<i>Water Found Depth UOM:</i>			ft		
<b><u>Water Details</u></b>					
<i>Water ID:</i>			933457921		
<i>Layer:</i>			2		
<i>Kind Code:</i>			1		
<i>Kind:</i>			FRESH		
<i>Water Found Depth:</i>			88.0		

Map Key	Number of Records	Direction/ Distance (m)	Elev/Diff (m)	Site	DB
Water Found Depth UOM:		ft			

[98](#) 1 of 1 WSW/239.2 96.9 / -2.00 lot 35 con 1 ON [WWIS](#)

<b>Well ID:</b>	1505741	<b>Data Entry Status:</b>	
<b>Construction Date:</b>		<b>Data Src:</b>	1
<b>Primary Water Use:</b>	Domestic	<b>Date Received:</b>	8/14/1950
<b>Sec. Water Use:</b>	0	<b>Selected Flag:</b>	True
<b>Final Well Status:</b>	Water Supply	<b>Abandonment Rec:</b>	
<b>Water Type:</b>		<b>Contractor:</b>	3566
<b>Casing Material:</b>		<b>Form Version:</b>	1
<b>Audit No:</b>		<b>Owner:</b>	
<b>Tag:</b>		<b>Street Name:</b>	
<b>Construction Method:</b>		<b>County:</b>	OTTAWA
<b>Elevation (m):</b>		<b>Municipality:</b>	NEPEAN TOWNSHIP
<b>Elevation Reliability:</b>		<b>Site Info:</b>	
<b>Depth to Bedrock:</b>		<b>Lot:</b>	035
<b>Well Depth:</b>		<b>Concession:</b>	01
<b>Overburden/Bedrock:</b>		<b>Concession Name:</b>	RF
<b>Pump Rate:</b>		<b>Easting NAD83:</b>	
<b>Static Water Level:</b>		<b>Northing NAD83:</b>	
<b>Flowing (Y/N):</b>		<b>Zone:</b>	
<b>Flow Rate:</b>		<b>UTM Reliability:</b>	
<b>Clear/Cloudy:</b>			

**PDF URL (Map):** [https://d2khazk8e83rdv.cloudfront.net/moe\\_mapping/downloads/2Water/Wells\\_pdfs/150\1505741.pdf](https://d2khazk8e83rdv.cloudfront.net/moe_mapping/downloads/2Water/Wells_pdfs/150\1505741.pdf)

**Additional Detail(s) (Map)**

**Well Completed Date:** 1950/07/03  
**Year Completed:** 1950  
**Depth (m):** 12.192  
**Latitude:** 45.3602022415435  
**Longitude:** -75.7401607117596  
**Path:** 150\1505741.pdf

**Bore Hole Information**

<b>Bore Hole ID:</b>	10027784	<b>Elevation:</b>	95.584922
<b>DP2BR:</b>	10.00	<b>Elevrc:</b>	
<b>Spatial Status:</b>		<b>Zone:</b>	18
<b>Code OB:</b>	r	<b>East83:</b>	442030.70
<b>Code OB Desc:</b>	Bedrock	<b>North83:</b>	5023232.00
<b>Open Hole:</b>		<b>Org CS:</b>	
<b>Cluster Kind:</b>		<b>UTMRC:</b>	9
<b>Date Completed:</b>	03-Jul-1950 00:00:00	<b>UTMRC Desc:</b>	unknown UTM
<b>Remarks:</b>		<b>Location Method:</b>	p9
<b>Elevrc Desc:</b>			
<b>Location Source Date:</b>			
<b>Improvement Location Source:</b>			
<b>Improvement Location Method:</b>			
<b>Source Revision Comment:</b>			
<b>Supplier Comment:</b>			

**Overburden and Bedrock**

**Materials Interval**

**Formation ID:** 931002862  
**Layer:** 2  
**Color:**  
**General Color:**

<b>Map Key</b>	<b>Number of Records</b>	<b>Direction/ Distance (m)</b>	<b>Elev/Diff (m)</b>	<b>Site</b>	<b>DB</b>
<b>Mat1:</b>		05			
<b>Most Common Material:</b>		CLAY			
<b>Mat2:</b>		09			
<b>Mat2 Desc:</b>		MEDIUM SAND			
<b>Mat3:</b>		12			
<b>Mat3 Desc:</b>		STONES			
<b>Formation Top Depth:</b>		4.0			
<b>Formation End Depth:</b>		10.0			
<b>Formation End Depth UOM:</b>		ft			
<b><u>Overburden and Bedrock Materials Interval</u></b>					
<b>Formation ID:</b>		931002863			
<b>Layer:</b>		3			
<b>Color:</b>					
<b>General Color:</b>					
<b>Mat1:</b>		15			
<b>Most Common Material:</b>		LIMESTONE			
<b>Mat2:</b>					
<b>Mat2 Desc:</b>					
<b>Mat3:</b>					
<b>Mat3 Desc:</b>					
<b>Formation Top Depth:</b>		10.0			
<b>Formation End Depth:</b>		40.0			
<b>Formation End Depth UOM:</b>		ft			
<b><u>Overburden and Bedrock Materials Interval</u></b>					
<b>Formation ID:</b>		931002861			
<b>Layer:</b>		1			
<b>Color:</b>					
<b>General Color:</b>					
<b>Mat1:</b>		06			
<b>Most Common Material:</b>		SILT			
<b>Mat2:</b>					
<b>Mat2 Desc:</b>					
<b>Mat3:</b>					
<b>Mat3 Desc:</b>					
<b>Formation Top Depth:</b>		0.0			
<b>Formation End Depth:</b>		4.0			
<b>Formation End Depth UOM:</b>		ft			
<b><u>Method of Construction &amp; Well Use</u></b>					
<b>Method Construction ID:</b>		961505741			
<b>Method Construction Code:</b>		1			
<b>Method Construction:</b>		Cable Tool			
<b>Other Method Construction:</b>					
<b><u>Pipe Information</u></b>					
<b>Pipe ID:</b>		10576354			
<b>Casing No:</b>		1			
<b>Comment:</b>					
<b>Alt Name:</b>					
<b><u>Construction Record - Casing</u></b>					
<b>Casing ID:</b>		930048324			

Map Key	Number of Records	Direction/ Distance (m)	Elev/Diff (m)	Site	DB
---------	-------------------	----------------------------	------------------	------	----

**Layer:** 1  
**Material:** 1  
**Open Hole or Material:** STEEL  
**Depth From:**  
**Depth To:** 11  
**Casing Diameter:** 4  
**Casing Diameter UOM:** inch  
**Casing Depth UOM:** ft

**Construction Record - Casing**

**Casing ID:** 930048325  
**Layer:** 2  
**Material:** 4  
**Open Hole or Material:** OPEN HOLE  
**Depth From:**  
**Depth To:** 40  
**Casing Diameter:** 4  
**Casing Diameter UOM:** inch  
**Casing Depth UOM:** ft

**Results of Well Yield Testing**

**Pump Test ID:** 991505741  
**Pump Set At:**  
**Static Level:** 7.0  
**Final Level After Pumping:** 20.0  
**Recommended Pump Depth:**  
**Pumping Rate:** 6.0  
**Flowing Rate:**  
**Recommended Pump Rate:**  
**Levels UOM:** ft  
**Rate UOM:** GPM  
**Water State After Test Code:** 1  
**Water State After Test:** CLEAR  
**Pumping Test Method:** 1  
**Pumping Duration HR:** 1  
**Pumping Duration MIN:** 0  
**Flowing:** No

**Water Details**

**Water ID:** 933459674  
**Layer:** 1  
**Kind Code:** 1  
**Kind:** FRESH  
**Water Found Depth:** 30.0  
**Water Found Depth UOM:** ft

**Water Details**

**Water ID:** 933459675  
**Layer:** 2  
**Kind Code:** 1  
**Kind:** FRESH  
**Water Found Depth:** 40.0  
**Water Found Depth UOM:** ft

<a href="#">99</a>	1 of 1	W/241.7	96.9 / -1.97	lot 35 con 1 ON	WWIS
--------------------	--------	---------	--------------	--------------------	------

Well ID: 1505714 Data Entry Status:

Map Key	Number of Records	Direction/ Distance (m)	Elev/Diff (m)	Site	DB
<b>Construction Date:</b>				<b>Data Src:</b>	1
<b>Primary Water Use:</b>	Domestic			<b>Date Received:</b>	8/22/1949
<b>Sec. Water Use:</b>	0			<b>Selected Flag:</b>	True
<b>Final Well Status:</b>	Water Supply			<b>Abandonment Rec:</b>	
<b>Water Type:</b>				<b>Contractor:</b>	3566
<b>Casing Material:</b>				<b>Form Version:</b>	1
<b>Audit No:</b>				<b>Owner:</b>	
<b>Tag:</b>				<b>Street Name:</b>	
<b>Construction Method:</b>				<b>County:</b>	OTTAWA
<b>Elevation (m):</b>				<b>Municipality:</b>	NEPEAN TOWNSHIP
<b>Elevation Reliability:</b>				<b>Site Info:</b>	
<b>Depth to Bedrock:</b>				<b>Lot:</b>	035
<b>Well Depth:</b>				<b>Concession:</b>	01
<b>Overburden/Bedrock:</b>				<b>Concession Name:</b>	RF
<b>Pump Rate:</b>				<b>Easting NAD83:</b>	
<b>Static Water Level:</b>				<b>Northing NAD83:</b>	
<b>Flowing (Y/N):</b>				<b>Zone:</b>	
<b>Flow Rate:</b>				<b>UTM Reliability:</b>	
<b>Clear/Cloudy:</b>					

**PDF URL (Map):** [https://d2khazk8e83rdv.cloudfront.net/moe\\_mapping/downloads/2Water/Wells\\_pdfs/150\1505714.pdf](https://d2khazk8e83rdv.cloudfront.net/moe_mapping/downloads/2Water/Wells_pdfs/150\1505714.pdf)

**Additional Detail(s) (Map)**

**Well Completed Date:** 1949/07/15  
**Year Completed:** 1949  
**Depth (m):** 15.24  
**Latitude:** 45.3605614382703  
**Longitude:** -75.7402930777706  
**Path:** 150\1505714.pdf

**Bore Hole Information**

<b>Bore Hole ID:</b>	10027757	<b>Elevation:</b>	95.994926
<b>DP2BR:</b>	14.00	<b>Elevrc:</b>	
<b>Spatial Status:</b>		<b>Zone:</b>	18
<b>Code OB:</b>	r	<b>East83:</b>	442020.70
<b>Code OB Desc:</b>	Bedrock	<b>North83:</b>	5023272.00
<b>Open Hole:</b>		<b>Org CS:</b>	
<b>Cluster Kind:</b>		<b>UTMRC:</b>	5
<b>Date Completed:</b>	15-Jul-1949 00:00:00	<b>UTMRC Desc:</b>	margin of error : 100 m - 300 m
<b>Remarks:</b>		<b>Location Method:</b>	p5
<b>Elevrc Desc:</b>			
<b>Location Source Date:</b>			
<b>Improvement Location Source:</b>			
<b>Improvement Location Method:</b>			
<b>Source Revision Comment:</b>			
<b>Supplier Comment:</b>			

**Overburden and Bedrock**

**Materials Interval**

**Formation ID:** 931002806  
**Layer:** 1  
**Color:**  
**General Color:**  
**Mat1:** 05  
**Most Common Material:** CLAY  
**Mat2:** 09  
**Mat2 Desc:** MEDIUM SAND  
**Mat3:** 12  
**Mat3 Desc:** STONES  
**Formation Top Depth:** 0.0

<b>Map Key</b>	<b>Number of Records</b>	<b>Direction/ Distance (m)</b>	<b>Elev/Diff (m)</b>	<b>Site</b>	<b>DB</b>
<b>Formation End Depth:</b>		14.0			
<b>Formation End Depth UOM:</b>		ft			
<b><u>Overburden and Bedrock Materials Interval</u></b>					
<b>Formation ID:</b>		931002807			
<b>Layer:</b>		2			
<b>Color:</b>					
<b>General Color:</b>					
<b>Mat1:</b>		15			
<b>Most Common Material:</b>		LIMESTONE			
<b>Mat2:</b>					
<b>Mat2 Desc:</b>					
<b>Mat3:</b>					
<b>Mat3 Desc:</b>					
<b>Formation Top Depth:</b>		14.0			
<b>Formation End Depth:</b>		50.0			
<b>Formation End Depth UOM:</b>		ft			
<b><u>Method of Construction &amp; Well Use</u></b>					
<b>Method Construction ID:</b>		961505714			
<b>Method Construction Code:</b>		1			
<b>Method Construction:</b>		Cable Tool			
<b>Other Method Construction:</b>					
<b><u>Pipe Information</u></b>					
<b>Pipe ID:</b>		10576327			
<b>Casing No:</b>		1			
<b>Comment:</b>					
<b>Alt Name:</b>					
<b><u>Construction Record - Casing</u></b>					
<b>Casing ID:</b>		930048271			
<b>Layer:</b>		2			
<b>Material:</b>		4			
<b>Open Hole or Material:</b>		OPEN HOLE			
<b>Depth From:</b>					
<b>Depth To:</b>		50			
<b>Casing Diameter:</b>		4			
<b>Casing Diameter UOM:</b>		inch			
<b>Casing Depth UOM:</b>		ft			
<b><u>Construction Record - Casing</u></b>					
<b>Casing ID:</b>		930048270			
<b>Layer:</b>		1			
<b>Material:</b>		1			
<b>Open Hole or Material:</b>		STEEL			
<b>Depth From:</b>					
<b>Depth To:</b>		17			
<b>Casing Diameter:</b>		4			
<b>Casing Diameter UOM:</b>		inch			
<b>Casing Depth UOM:</b>		ft			
<b><u>Results of Well Yield Testing</u></b>					



Map Key	Number of Records	Direction/ Distance (m)	Elev/Diff (m)	Site	DB
<b>Pump Test ID:</b> 991505714					
<b>Pump Set At:</b>					
<b>Static Level:</b> 95.0					
<b>Final Level After Pumping:</b> 100.0					
<b>Recommended Pump Depth:</b>					
<b>Pumping Rate:</b> 10.0					
<b>Flowing Rate:</b>					
<b>Recommended Pump Rate:</b> 8.0					
<b>Levels UOM:</b> ft					
<b>Rate UOM:</b> GPM					
<b>Water State After Test Code:</b> 1					
<b>Water State After Test:</b> CLEAR					
<b>Pumping Test Method:</b> 1					
<b>Pumping Duration HR:</b> 0					
<b>Pumping Duration MIN:</b> 30					
<b>Flowing:</b> No					
<b><u>Water Details</u></b>					
<b>Water ID:</b> 933459628					
<b>Layer:</b> 2					
<b>Kind Code:</b> 1					
<b>Kind:</b> FRESH					
<b>Water Found Depth:</b> 50.0					
<b>Water Found Depth UOM:</b> ft					
<b><u>Water Details</u></b>					
<b>Water ID:</b> 933459627					
<b>Layer:</b> 1					
<b>Kind Code:</b> 1					
<b>Kind:</b> FRESH					
<b>Water Found Depth:</b> 35.0					
<b>Water Found Depth UOM:</b> ft					

<a href="#">100</a>	1 of 1	WSW/242.0	96.9 / -2.00	lot 35 con 1 ON	WWIS
<b>Well ID:</b> 1505743					
<b>Construction Date:</b>					
<b>Primary Water Use:</b> Domestic					
<b>Sec. Water Use:</b> 0					
<b>Final Well Status:</b> Water Supply					
<b>Water Type:</b>					
<b>Casing Material:</b>					
<b>Audit No:</b>					
<b>Tag:</b>					
<b>Construction Method:</b>					
<b>Elevation (m):</b>					
<b>Elevation Reliability:</b>					
<b>Depth to Bedrock:</b>					
<b>Well Depth:</b>					
<b>Overburden/Bedrock:</b>					
<b>Pump Rate:</b>					
<b>Static Water Level:</b>					
<b>Flowing (Y/N):</b>					
<b>Flow Rate:</b>					
<b>Clear/Cloudy:</b>					
<b>Data Entry Status:</b>					
<b>Data Src:</b> 1					
<b>Date Received:</b> 8/17/1951					
<b>Selected Flag:</b> True					
<b>Abandonment Rec:</b>					
<b>Contractor:</b> 3725					
<b>Form Version:</b> 1					
<b>Owner:</b>					
<b>Street Name:</b>					
<b>County:</b> OTTAWA					
<b>Municipality:</b> NEPEAN TOWNSHIP					
<b>Site Info:</b>					
<b>Lot:</b> 035					
<b>Concession:</b> 01					
<b>Concession Name:</b> RF					
<b>Easting NAD83:</b>					
<b>Northing NAD83:</b>					
<b>Zone:</b>					
<b>UTM Reliability:</b>					

**PDF URL (Map):** [https://d2khazk8e83rdv.cloudfront.net/moe\\_mapping/downloads/2Water/Wells\\_pdfs/150\1505743.pdf](https://d2khazk8e83rdv.cloudfront.net/moe_mapping/downloads/2Water/Wells_pdfs/150\1505743.pdf)

**Additional Detail(s) (Map)**

<b>Map Key</b>	<b>Number of Records</b>	<b>Direction/ Distance (m)</b>	<b>Elev/Diff (m)</b>	<b>Site</b>	<b>DB</b>
----------------	--------------------------	--------------------------------	----------------------	-------------	-----------

**Well Completed Date:** 1950/07/07  
**Year Completed:** 1950  
**Depth (m):** 14.0208  
**Latitude:** 45.3601122354964  
**Longitude:** -75.7401595381697  
**Path:** 150\1505743.pdf

**Bore Hole Information**

<b>Bore Hole ID:</b>	10027786	<b>Elevation:</b>	95.486083
<b>DP2BR:</b>	0.00	<b>Elevrc:</b>	
<b>Spatial Status:</b>		<b>Zone:</b>	18
<b>Code OB:</b>	r	<b>East83:</b>	442030.70
<b>Code OB Desc:</b>	Bedrock	<b>North83:</b>	5023222.00
<b>Open Hole:</b>		<b>Org CS:</b>	
<b>Cluster Kind:</b>		<b>UTMRC:</b>	9
<b>Date Completed:</b>	07-Jul-1950 00:00:00	<b>UTMRC Desc:</b>	unknown UTM
<b>Remarks:</b>		<b>Location Method:</b>	p9
<b>Elevrc Desc:</b>			
<b>Location Source Date:</b>			
<b>Improvement Location Source:</b>			
<b>Improvement Location Method:</b>			
<b>Source Revision Comment:</b>			
<b>Supplier Comment:</b>			

**Overburden and Bedrock Materials Interval**

**Formation ID:** 931002867  
**Layer:** 1  
**Color:**  
**General Color:**  
**Mat1:** 15  
**Most Common Material:** LIMESTONE  
**Mat2:**  
**Mat2 Desc:**  
**Mat3:**  
**Mat3 Desc:**  
**Formation Top Depth:** 0.0  
**Formation End Depth:** 46.0  
**Formation End Depth UOM:** ft

**Method of Construction & Well Use**

**Method Construction ID:** 961505743  
**Method Construction Code:** 1  
**Method Construction:** Cable Tool  
**Other Method Construction:**

**Pipe Information**

**Pipe ID:** 10576356  
**Casing No:** 1  
**Comment:**  
**Alt Name:**

**Construction Record - Casing**

**Casing ID:** 930048329  
**Layer:** 2

Map Key	Number of Records	Direction/ Distance (m)	Elev/Diff (m)	Site	DB
<b>Material:</b>		4			
<b>Open Hole or Material:</b>		OPEN HOLE			
<b>Depth From:</b>					
<b>Depth To:</b>		46			
<b>Casing Diameter:</b>		4			
<b>Casing Diameter UOM:</b>		inch			
<b>Casing Depth UOM:</b>		ft			
<b><u>Construction Record - Casing</u></b>					
<b>Casing ID:</b>		930048328			
<b>Layer:</b>		1			
<b>Material:</b>		1			
<b>Open Hole or Material:</b>		STEEL			
<b>Depth From:</b>					
<b>Depth To:</b>		10			
<b>Casing Diameter:</b>		4			
<b>Casing Diameter UOM:</b>		inch			
<b>Casing Depth UOM:</b>		ft			
<b><u>Results of Well Yield Testing</u></b>					
<b>Pump Test ID:</b>		991505743			
<b>Pump Set At:</b>					
<b>Static Level:</b>		17.0			
<b>Final Level After Pumping:</b>		22.0			
<b>Recommended Pump Depth:</b>					
<b>Pumping Rate:</b>		4.0			
<b>Flowing Rate:</b>					
<b>Recommended Pump Rate:</b>					
<b>Levels UOM:</b>		ft			
<b>Rate UOM:</b>		GPM			
<b>Water State After Test Code:</b>		1			
<b>Water State After Test:</b>		CLEAR			
<b>Pumping Test Method:</b>		1			
<b>Pumping Duration HR:</b>		0			
<b>Pumping Duration MIN:</b>		10			
<b>Flowing:</b>		No			
<b><u>Water Details</u></b>					
<b>Water ID:</b>		933459677			
<b>Layer:</b>		1			
<b>Kind Code:</b>		1			
<b>Kind:</b>		FRESH			
<b>Water Found Depth:</b>		46.0			
<b>Water Found Depth UOM:</b>		ft			

<b><u>101</u></b>	<b>1 of 1</b>	<b>ESE/244.0</b>	<b>98.9 / 0.00</b>	<b>ON</b>	<b>BORE</b>
<b>Borehole ID:</b>	612603			<b>Inclin FLG:</b>	No
<b>OGF ID:</b>	215513909			<b>SP Status:</b>	Initial Entry
<b>Status:</b>				<b>Surv Elev:</b>	No
<b>Type:</b>	Borehole			<b>Piezometer:</b>	No
<b>Use:</b>				<b>Primary Name:</b>	
<b>Completion Date:</b>				<b>Municipality:</b>	
<b>Static Water Level:</b>	19.8			<b>Lot:</b>	
<b>Primary Water Use:</b>				<b>Township:</b>	
<b>Sec. Water Use:</b>				<b>Latitude DD:</b>	45.360062
<b>Total Depth m:</b>	-999			<b>Longitude DD:</b>	-75.734286
<b>Depth Ref:</b>	Ground Surface			<b>UTM Zone:</b>	18

Map Key	Number of Records	Direction/ Distance (m)	Elev/Diff (m)	Site	DB
Depth Elev:				<b>Easting:</b>	442491
Drill Method:				<b>Northing:</b>	5023212
Orig Ground Elev m:	96			<b>Location Accuracy:</b>	
Elev Reliabil Note:				<b>Accuracy:</b>	Not Applicable
DEM Ground Elev m:	94.6				
Concession:					
Location D:					
Survey D:					
Comments:					
<b><u>Borehole Geology Stratum</u></b>					
<b>Geology Stratum ID:</b>	218391799			<b>Mat Consistency:</b>	Firm
<b>Top Depth:</b>	1.5			<b>Material Moisture:</b>	
<b>Bottom Depth:</b>				<b>Material Texture:</b>	
<b>Material Color:</b>	Grey			<b>Non Geo Mat Type:</b>	
<b>Material 1:</b>	Bedrock			<b>Geologic Formation:</b>	
<b>Material 2:</b>	Limestone			<b>Geologic Group:</b>	
<b>Material 3:</b>				<b>Geologic Period:</b>	
<b>Material 4:</b>				<b>Depositional Gen:</b>	
<b>Gsc Material Description:</b>					
<b>Stratum Description:</b>	BEDROCK. E. 0005000050. WATER STABLE AT 250.0 FEET.Y,FIRM. SILT. GREY,LOOSE,DENS **Note: Many records provided by the department have a truncated [Stratum Description] field.				
<b>Geology Stratum ID:</b>	218391798			<b>Mat Consistency:</b>	
<b>Top Depth:</b>	0			<b>Material Moisture:</b>	
<b>Bottom Depth:</b>	1.5			<b>Material Texture:</b>	
<b>Material Color:</b>				<b>Non Geo Mat Type:</b>	
<b>Material 1:</b>	Sand			<b>Geologic Formation:</b>	
<b>Material 2:</b>				<b>Geologic Group:</b>	
<b>Material 3:</b>				<b>Geologic Period:</b>	
<b>Material 4:</b>				<b>Depositional Gen:</b>	
<b>Gsc Material Description:</b>					
<b>Stratum Description:</b>	SAND.				
<b><u>Source</u></b>					
<b>Source Type:</b>	Data Survey			<b>Source Appl:</b>	Spatial/Tabular
<b>Source Orig:</b>	Geological Survey of Canada			<b>Source Iden:</b>	1
<b>Source Date:</b>	1956-1972			<b>Scale or Res:</b>	Varies
<b>Confidence:</b>	H			<b>Horizontal:</b>	NAD27
<b>Observatio:</b>				<b>Verticalda:</b>	Mean Average Sea Level
<b>Source Name:</b>	Urban Geology Automated Information System (UGAIS)				
<b>Source Details:</b>	File: OTTAWA2.txt RecordID: 051110 NTS_Sheet: 31G05B				
<b>Confiden 1:</b>	Logged by professional. Exact and complete description of material and properties.				
<b><u>Source List</u></b>					
<b>Source Identifier:</b>	1			<b>Horizontal Datum:</b>	NAD27
<b>Source Type:</b>	Data Survey			<b>Vertical Datum:</b>	Mean Average Sea Level
<b>Source Date:</b>	1956-1972			<b>Projection Name:</b>	Universal Transverse Mercator
<b>Scale or Resolution:</b>	Varies				
<b>Source Name:</b>	Urban Geology Automated Information System (UGAIS)				
<b>Source Originators:</b>	Geological Survey of Canada				
<b>102</b>	1 of 1	<b>S/244.9</b>	<b>97.9 / -1.00</b>	<b>1504 Merivale Road Ottawa ON</b>	<b>EHS</b>
<b>Order No:</b>	20170524230			<b>Nearest Intersection:</b>	
<b>Status:</b>	C			<b>Municipality:</b>	City of Ottawa
<b>Report Type:</b>	Standard Report			<b>Client Prov/State:</b>	ON
<b>Report Date:</b>	31-MAY-17			<b>Search Radius (km):</b>	.25

Map Key	Number of Records	Direction/ Distance (m)	Elev/Diff (m)	Site	DB
<b>Date Received:</b> 24-MAY-17 <b>Previous Site Name:</b> <b>Lot/Building Size:</b> <b>Additional Info Ordered:</b> City Directory <b>X:</b> -75.73717 <b>Y:</b> 45.358589					
<a href="#">103</a>	1 of 5	E/245.2	97.9 / -1.00	<b>METRO ONTARIO INC O/A METRO/FOOD BASICS # 907 1465 MERIVALE ROAD, UNIT 13 OTTAWA ON K2E5N9</b>	<b>PES</b>
<b>Detail Licence No:</b> <b>Licence No:</b> <b>Status:</b> <b>Approval Date:</b> <b>Report Source:</b> <b>Licence Type:</b> Vendor <b>Licence Type Code:</b> <b>Licence Class:</b> <b>Licence Control:</b> <b>Latitude:</b> <b>Longitude:</b> <b>Lot:</b> <b>Concession:</b> <b>Region:</b> <b>District:</b> <b>County:</b> <b>Trade Name:</b> <b>PDF Link:</b> <b>Operator Box:</b> <b>Operator Class:</b> <b>Operator No:</b> <b>Operator Type:</b> <b>Oper Area Code:</b> <b>Oper Phone No:</b> <b>Operator Ext:</b> <b>Operator Lot:</b> <b>Oper Concession:</b> <b>Operator Region:</b> <b>Operator District:</b> <b>Operator County:</b> <b>Op Municipality:</b> <b>Post Office Box:</b> <b>MOE District:</b> <b>SWP Area Name:</b>					
<a href="#">103</a>	2 of 5	E/245.2	97.9 / -1.00	<b>METRO ONTARIO INC O/A METRO/FOOD BASICS # 907 1465 Merivale Road, Unit 13 Ottawa ON K2E 5N9</b>	<b>PES</b>
<b>Detail Licence No:</b> 23-01-15183-0 <b>Licence No:</b> <b>Status:</b> <b>Approval Date:</b> <b>Report Source:</b> <b>Licence Type:</b> LIMITED <b>Licence Type Code:</b> <b>Licence Class:</b> <b>Licence Control:</b> <b>Latitude:</b> <b>Longitude:</b> <b>Lot:</b> <b>Concession:</b> <b>Region:</b> <b>District:</b> <b>County:</b> <b>Trade Name:</b> <b>PDF Link:</b> <b>Operator Box:</b> <b>Operator Class:</b> <b>Operator No:</b> <b>Operator Type:</b> <b>Oper Area Code:</b> <b>Oper Phone No:</b> <b>Operator Ext:</b> <b>Operator Lot:</b> <b>Oper Concession:</b> <b>Operator Region:</b> <b>Operator District:</b> <b>Operator County:</b> <b>Op Municipality:</b> <b>Post Office Box:</b> <b>MOE District:</b> <b>SWP Area Name:</b>					
<a href="#">103</a>	3 of 5	E/245.2	97.9 / -1.00	<b>Parson Refrigeration (1985) Ltd. 1465 Merivale Road Ottawa ON</b>	<b>SPL</b>
<b>Ref No:</b> 4826-94QSD7 <b>Site No:</b> <b>Incident Dt:</b> 08-FEB-13 <b>Discharger Report:</b> <b>Material Group:</b> <b>Health/Env Conseq:</b>					

Map Key	Number of Records	Direction/ Distance (m)	Elev/Diff (m)	Site	DB
<b>Year:</b> <b>Incident Cause:</b> Leak/Break <b>Incident Event:</b> <b>Contaminant Code:</b> 38 <b>Contaminant Name:</b> REFRIGERANT GAS, N.O.S. <b>Contaminant Limit 1:</b> <b>Contam Limit Freq 1:</b> <b>Contaminant UN No 1:</b> <b>Environment Impact:</b> Not Anticipated <b>Nature of Impact:</b> Air Pollution <b>Receiving Medium:</b> <b>Receiving Env:</b> <b>MOE Response:</b> No Field Response <b>Dt MOE Arvl on Scrn:</b> <b>MOE Reported Dt:</b> 08-FEB-13 <b>Dt Document Closed:</b> <b>Incident Reason:</b> Equipment Failure <b>Site Name:</b> Food Basics<UNOFFICIAL> <b>Site County/District:</b> <b>Site Geo Ref Meth:</b> <b>Incident Summary:</b> Food Basics: 300 lbs to atmosphere, repaired <b>Contaminant Qty:</b> 136 kg		<b>Client Type:</b> <b>Sector Type:</b> Valve/Fitting/Piping <b>Agency Involved:</b> <b>Nearest Watercourse:</b> <b>Site Address:</b> 1465 Meriville Road <b>Site District Office:</b> <b>Site Postal Code:</b> <b>Site Region:</b> <b>Site Municipality:</b> Ottawa <b>Site Lot:</b> <b>Site Conc:</b> <b>Northing:</b> <b>Easting:</b> <b>Site Geo Ref Accu:</b> <b>Site Map Datum:</b> <b>SAC Action Class:</b> Air Spills - Gases and Vapours <b>Source Type:</b>			

<a href="#">103</a>	4 of 5	E/245.2	97.9 / -1.00	1465 Merivale Rd Ottawa ON K2E5N9	EHS
<b>Order No:</b> 20160615109 <b>Status:</b> C <b>Report Type:</b> Standard Report <b>Report Date:</b> 21-JUN-16 <b>Date Received:</b> 15-JUN-16 <b>Previous Site Name:</b> <b>Lot/Building Size:</b> <b>Additional Info Ordered:</b>		<b>Nearest Intersection:</b> <b>Municipality:</b> <b>Client Prov/State:</b> ON <b>Search Radius (km):</b> .25 <b>X:</b> -75.733442 <b>Y:</b> 45.360635			

<a href="#">103</a>	5 of 5	E/245.2	97.9 / -1.00	METRO ONTARIO INC O/A METRO/FOOD BASICS # 907 1465 MERIVALE ROAD, UNIT 13 OTTAWA ON K2E5N9	PES
<b>Detail Licence No:</b> <b>Licence No:</b> 15183 <b>Status:</b> <b>Approval Date:</b> <b>Report Source:</b> Legacy Licenses (Excluding TS) <b>Licence Type:</b> Limited Vendor <b>Licence Type Code:</b> 23 <b>Licence Class:</b> 01 <b>Licence Control:</b> <b>Latitude:</b> <b>Longitude:</b> <b>Lot:</b> <b>Concession:</b> <b>Region:</b> <b>District:</b> <b>County:</b> <b>Trade Name:</b> <b>PDF Link:</b>		<b>Operator Box:</b> <b>Operator Class:</b> <b>Operator No:</b> <b>Operator Type:</b> <b>Oper Area Code:</b> 613 <b>Oper Phone No:</b> <b>Operator Ext:</b> <b>Operator Lot:</b> <b>Oper Concession:</b> <b>Operator Region:</b> <b>Operator District:</b> <b>Operator County:</b> <b>Op Municipality:</b> <b>Post Office Box:</b> <b>MOE District:</b> <b>SWP Area Name:</b>			

Map Key	Number of Records	Direction/ Distance (m)	Elev/Diff (m)	Site	DB
<a href="#">104</a>	1 of 2	WNW/245.7	97.9 / -0.97	1356-1366 Clyde Cres Ottawa (Nepean) ON K2C 3Z4	EHS
<b>Order No:</b>	20071026007			<b>Nearest Intersection:</b>	
<b>Status:</b>	C			<b>Municipality:</b>	
<b>Report Type:</b>	CAN - Basic Report			<b>Client Prov/State:</b>	
<b>Report Date:</b>	10/31/2007			<b>Search Radius (km):</b>	0.25
<b>Date Received:</b>	10/26/2007			<b>X:</b>	-75.740454
<b>Previous Site Name:</b>				<b>Y:</b>	45.361892
<b>Lot/Building Size:</b>					
<b>Additional Info Ordered:</b>					
<a href="#">104</a>	2 of 2	WNW/245.7	97.9 / -0.97	Purolator Courier 1366 Clyde Ave. Ottawa ON K2C 3Z4	SPL
<b>Ref No:</b>	5832-7VHNHM			<b>Discharger Report:</b>	
<b>Site No:</b>				<b>Material Group:</b>	
<b>Incident Dt:</b>				<b>Health/Env Conseq:</b>	
<b>Year:</b>				<b>Client Type:</b>	
<b>Incident Cause:</b>	Unknown			<b>Sector Type:</b>	Motor Vehicle
<b>Incident Event:</b>				<b>Agency Involved:</b>	
<b>Contaminant Code:</b>	15			<b>Nearest Watercourse:</b>	
<b>Contaminant Name:</b>	HYDRAULIC OIL			<b>Site Address:</b>	
<b>Contaminant Limit 1:</b>				<b>Site District Office:</b>	
<b>Contam Limit Freq 1:</b>				<b>Site Postal Code:</b>	
<b>Contaminant UN No 1:</b>				<b>Site Region:</b>	
<b>Environment Impact:</b>	Confirmed			<b>Site Municipality:</b>	
<b>Nature of Impact:</b>	Surface Water Pollution			<b>Site Lot:</b>	
<b>Receiving Medium:</b>				<b>Site Conc:</b>	
<b>Receiving Env:</b>				<b>Northing:</b>	
<b>MOE Response:</b>	No Field Response			<b>Easting:</b>	
<b>Dt MOE Arvl on Scn:</b>				<b>Site Geo Ref Accu:</b>	
<b>MOE Reported Dt:</b>	9/2/2009			<b>Site Map Datum:</b>	
<b>Dt Document Closed:</b>	9/9/2009			<b>SAC Action Class:</b>	Watercourse Spills
<b>Incident Reason:</b>				<b>Source Type:</b>	
<b>Site Name:</b>	catch basin<UNOFFICIAL>				
<b>Site County/District:</b>					
<b>Site Geo Ref Meth:</b>					
<b>Incident Summary:</b>	Purolator Freight: 3 L of hydraulic oil to storm sewer				
<b>Contaminant Qty:</b>	2 L				
<a href="#">105</a>	1 of 13	NNW/249.5	99.8 / 0.96	OTTAWA BOARD OF EDUCATION 1357 BASELINE ROAD OTTAWA CITY ON K2C 0A8	SPL
<b>Ref No:</b>	83617			<b>Discharger Report:</b>	
<b>Site No:</b>				<b>Material Group:</b>	
<b>Incident Dt:</b>	4/2/1993			<b>Health/Env Conseq:</b>	
<b>Year:</b>				<b>Client Type:</b>	
<b>Incident Cause:</b>	UNKNOWN			<b>Sector Type:</b>	
<b>Incident Event:</b>				<b>Agency Involved:</b>	
<b>Contaminant Code:</b>				<b>Nearest Watercourse:</b>	
<b>Contaminant Name:</b>				<b>Site Address:</b>	
<b>Contaminant Limit 1:</b>				<b>Site District Office:</b>	
<b>Contam Limit Freq 1:</b>				<b>Site Postal Code:</b>	
<b>Contaminant UN No 1:</b>				<b>Site Region:</b>	
<b>Environment Impact:</b>	CONFIRMED			<b>Site Municipality:</b>	20101
<b>Nature of Impact:</b>	Soil contamination			<b>Site Lot:</b>	
<b>Receiving Medium:</b>	LAND			<b>Site Conc:</b>	
<b>Receiving Env:</b>				<b>Northing:</b>	
<b>MOE Response:</b>				<b>Easting:</b>	

Map Key	Number of Records	Direction/ Distance (m)	Elev/Diff (m)	Site	DB
<p><i>Dt MOE Arvl on Scn:</i>  <i>MOE Reported Dt:</i> 4/5/1993  <i>Dt Document Closed:</i>  <i>Incident Reason:</i> UNKNOWN  <i>Site Name:</i>  <i>Site County/District:</i>  <i>Site Geo Ref Meth:</i>  <i>Incident Summary:</i> LAURENTIAN HIGH SCHOOL- BLACK OIL SEEPING INTO BOILER ROOM FROM SUBSOIL.  <i>Contaminant Qty:</i></p> <p><i>Site Geo Ref Accu:</i>  <i>Site Map Datum:</i>  <i>SAC Action Class:</i>  <i>Source Type:</i></p>					
<a href="#">105</a>	2 of 13	NNW/249.5	99.8 / 0.96	OTTAWA BOARD OF EDUCATION LAURENTIAN HIGH SCHOOL, 1357 BASELINERD C/O 330 GILMOUR ST. OTTAWA ON K2C 0A8	GEN
<p><i>Generator No:</i> ON0375213  <i>Status:</i>  <i>Approval Years:</i> 86,87,88,89  <i>Contam. Facility:</i>  <i>MHSW Facility:</i>  <i>SIC Code:</i> 8511  <i>SIC Description:</i> ELEMNT./SECON. EDUC.</p> <p><i>PO Box No:</i>  <i>Country:</i>  <i>Choice of Contact:</i>  <i>Co Admin:</i>  <i>Phone No Admin:</i></p>					
<b><u>Detail(s)</u></b>					
<p><i>Waste Class:</i> 148  <i>Waste Class Desc:</i> INORGANIC LABORATORY CHEMICALS</p> <p><i>Waste Class:</i> 263  <i>Waste Class Desc:</i> ORGANIC LABORATORY CHEMICALS</p>					
<a href="#">105</a>	3 of 13	NNW/249.5	99.8 / 0.96	THE OTTAWA BOARD OF EDUCATION LAURENTIAN HIGH SCHOOL,1357 BASELINE RD C/O 330 GILMOUR ST. OTTAWA ON K2C 0A8	GEN
<p><i>Generator No:</i> ON0375213  <i>Status:</i>  <i>Approval Years:</i> 90  <i>Contam. Facility:</i>  <i>MHSW Facility:</i>  <i>SIC Code:</i> 8511  <i>SIC Description:</i> ELEMNT./SECON. EDUC.</p> <p><i>PO Box No:</i>  <i>Country:</i>  <i>Choice of Contact:</i>  <i>Co Admin:</i>  <i>Phone No Admin:</i></p>					
<b><u>Detail(s)</u></b>					
<p><i>Waste Class:</i> 148  <i>Waste Class Desc:</i> INORGANIC LABORATORY CHEMICALS</p> <p><i>Waste Class:</i> 251  <i>Waste Class Desc:</i> OIL SKIMMINGS &amp; SLUDGES</p> <p><i>Waste Class:</i> 252  <i>Waste Class Desc:</i> WASTE OILS &amp; LUBRICANTS</p> <p><i>Waste Class:</i> 263  <i>Waste Class Desc:</i> ORGANIC LABORATORY CHEMICALS</p>					
<a href="#">105</a>	4 of 13	NNW/249.5	99.8 / 0.96	OTTAWA BOARD OF EDUCATION LAURENTIAN HIGH SCHOOL 1357 BASELINE ROAD	GEN



Map Key	Number of Records	Direction/ Distance (m)	Elev/Diff (m)	Site	DB
<b>OTTAWA ON K2C 0A8</b>					
<b>Generator No:</b>	ON0375213			<b>PO Box No:</b>	
<b>Status:</b>				<b>Country:</b>	
<b>Approval Years:</b>	92,93,97			<b>Choice of Contact:</b>	
<b>Contam. Facility:</b>				<b>Co Admin:</b>	
<b>MHSW Facility:</b>				<b>Phone No Admin:</b>	
<b>SIC Code:</b>	8511				
<b>SIC Description:</b>		ELEMT./SECON. EDUC.			
<b><u>Detail(s)</u></b>					
<b>Waste Class:</b>		148			
<b>Waste Class Desc:</b>		INORGANIC LABORATORY CHEMICALS			
<b>Waste Class:</b>		212			
<b>Waste Class Desc:</b>		ALIPHATIC SOLVENTS			
<b>Waste Class:</b>		213			
<b>Waste Class Desc:</b>		PETROLEUM DISTILLATES			
<b>Waste Class:</b>		251			
<b>Waste Class Desc:</b>		OIL SKIMMINGS & SLUDGES			
<b>Waste Class:</b>		252			
<b>Waste Class Desc:</b>		WASTE OILS & LUBRICANTS			
<b>Waste Class:</b>		263			
<b>Waste Class Desc:</b>		ORGANIC LABORATORY CHEMICALS			

<a href="#">105</a>	5 of 13	<b>NNW/249.5</b>	<b>99.8 / 0.96</b>	<b>THE OTTAWA BOARD OF EDUCATION 29-550 LAURENTIAN HIGH SCHOOL, 1357 BASELINE RD C/O 330 GILMOUR ST. OTTAWA ON K2C 0A8</b>	<b>GEN</b>
<b>Generator No:</b>	ON0375213			<b>PO Box No:</b>	
<b>Status:</b>				<b>Country:</b>	
<b>Approval Years:</b>	94,95,96			<b>Choice of Contact:</b>	
<b>Contam. Facility:</b>				<b>Co Admin:</b>	
<b>MHSW Facility:</b>				<b>Phone No Admin:</b>	
<b>SIC Code:</b>	8511				
<b>SIC Description:</b>		ELEMT./SECON. EDUC.			
<b><u>Detail(s)</u></b>					
<b>Waste Class:</b>		148			
<b>Waste Class Desc:</b>		INORGANIC LABORATORY CHEMICALS			
<b>Waste Class:</b>		212			
<b>Waste Class Desc:</b>		ALIPHATIC SOLVENTS			
<b>Waste Class:</b>		213			
<b>Waste Class Desc:</b>		PETROLEUM DISTILLATES			
<b>Waste Class:</b>		251			
<b>Waste Class Desc:</b>		OIL SKIMMINGS & SLUDGES			
<b>Waste Class:</b>		252			
<b>Waste Class Desc:</b>		WASTE OILS & LUBRICANTS			
<b>Waste Class:</b>		263			
<b>Waste Class Desc:</b>		ORGANIC LABORATORY CHEMICALS			

Map Key	Number of Records	Direction/ Distance (m)	Elev/Diff (m)	Site	DB
<a href="#">105</a>	6 of 13	NNW/249.5	99.8 / 0.96	OTTAWA-CARLETON DISTRICT SCHOOL BOARD LAURENTIAN HIGH SCHOOL 1357 BASELINE ROAD OTTAWA ON K2C 0A8	GEN
<b>Generator No:</b>	ON0375213			<b>PO Box No:</b>	
<b>Status:</b>				<b>Country:</b>	
<b>Approval Years:</b>	98,99,00,01,02,03,04,05,06			<b>Choice of Contact:</b>	
<b>Contam. Facility:</b>				<b>Co Admin:</b>	
<b>MHSW Facility:</b>				<b>Phone No Admin:</b>	
<b>SIC Code:</b>	8511				
<b>SIC Description:</b>	ELEMT./SECON. EDUC.				
<b><u>Detail(s)</u></b>					
<b>Waste Class:</b>	331				
<b>Waste Class Desc:</b>	WASTE COMPRESSED GASES				
<b>Waste Class:</b>	148				
<b>Waste Class Desc:</b>	INORGANIC LABORATORY CHEMICALS				
<b>Waste Class:</b>	212				
<b>Waste Class Desc:</b>	ALIPHATIC SOLVENTS				
<b>Waste Class:</b>	213				
<b>Waste Class Desc:</b>	PETROLEUM DISTILLATES				
<b>Waste Class:</b>	251				
<b>Waste Class Desc:</b>	OIL SKIMMINGS & SLUDGES				
<b>Waste Class:</b>	252				
<b>Waste Class Desc:</b>	WASTE OILS & LUBRICANTS				
<b>Waste Class:</b>	263				
<b>Waste Class Desc:</b>	ORGANIC LABORATORY CHEMICALS				
<a href="#">105</a>	7 of 13	NNW/249.5	99.8 / 0.96	Ottawa-Carleton District School Board Laurention H.S. Public School 1357 Baseline Road Ottawa ON K2C 0A8	GEN
<b>Generator No:</b>	ON8259530			<b>PO Box No:</b>	
<b>Status:</b>				<b>Country:</b>	
<b>Approval Years:</b>	02,03,04			<b>Choice of Contact:</b>	
<b>Contam. Facility:</b>				<b>Co Admin:</b>	
<b>MHSW Facility:</b>				<b>Phone No Admin:</b>	
<b>SIC Code:</b>					
<b>SIC Description:</b>					
<b><u>Detail(s)</u></b>					
<b>Waste Class:</b>	243				
<b>Waste Class Desc:</b>	PCB'S				
<a href="#">105</a>	8 of 13	NNW/249.5	99.8 / 0.96	1357 Baseline Road Ottawa ON K2C 0A8	EHS
<b>Order No:</b>	20061220018			<b>Nearest Intersection:</b>	Clyde
<b>Status:</b>	C			<b>Municipality:</b>	Ottawa
<b>Report Type:</b>	Complete Report			<b>Client Prov/State:</b>	ON
<b>Report Date:</b>	1/3/2007			<b>Search Radius (km):</b>	0.3

Map Key	Number of Records	Direction/ Distance (m)	Elev/Diff (m)	Site	DB
<b>Date Received:</b>	12/20/2006			<b>X:</b>	-75.738564
<b>Previous Site Name:</b>				<b>Y:</b>	45.363242
<b>Lot/Building Size:</b>	180,000 ft2				
<b>Additional Info Ordered:</b>	City Directory				

<a href="#">105</a>	9 of 13	<b>NNW/249.5</b>	<b>99.8 / 0.96</b>	<b>Clydesdale Shopping Centres Limited 1357 BASELINE RD, OTTAWA, ON, K2C 0A8 OTTAWA ON K2C 0A8</b>	<b>RSC</b>
<b>RSC ID:</b>	66519			<b>Cert Date:</b>	24-Nov-09
<b>RA No:</b>				<b>Cert Prop Use No:</b>	No CPU
<b>RSC Type:</b>				<b>Intended Prop Use:</b>	Residential
<b>Curr Property Use:</b>	Institutional			<b>Qual Person Name:</b>	Dennis Eberhard
<b>Ministry District:</b>	OTTAWA			<b>Stratified (Y/N):</b>	
<b>Filing Date:</b>	9-Dec-09			<b>Audit (Y/N):</b>	
<b>Date Ack:</b>				<b>Entire Leg Prop. (Y/N):</b>	Yes
<b>Date Returned:</b>				<b>Accuracy Estimate:</b>	11 to 20 meters
<b>Restoration Type:</b>				<b>Telephone:</b>	613-7212200x234
<b>Soil Type:</b>				<b>Fax:</b>	613-7212201
<b>Criteria:</b>				<b>Email:</b>	deberhard@smartcentres.com
<b>CPU Issued Sect 1686:</b>	No				
<b>Asmt Roll No:</b>					
<b>Prop ID No (PIN):</b>	03998-0087 (LT)				
<b>Property Municipal Address:</b>	1357 BASELINE RD, OTTAWA, ON, K2C 0A8				
<b>Mailing Address:</b>	2720 QUEENSVIEW DR, OTTAWA, ON, K2B 1A5				
<b>Latitude &amp; Longitude:</b>	45.36333330N 75.73861110W				
<b>UTM Coordinates:</b>	NAD83 18-442155-5023579 (converted from Latitude & Longitude)				
<b>Consultant:</b>					
<b>Legal Desc:</b>	Part of Lot N, Concession A, Rideau Front; being Parts 1 & 2 on Plan 4R-21712, S/T NS137428, City of Ottawa				
<b>Measurement Method:</b>	Digitized from a satellite image				
<b>Applicable Standards:</b>	Background Site Conditions Standard, with Potable Ground Water, Coarse Textured Soil, for Residential/Parkland/Institutional property use				
<b>RSC PDF:</b>					

<a href="#">105</a>	10 of 13	<b>NNW/249.5</b>	<b>99.8 / 0.96</b>	<b>OTTAWA-CARLETON DISTRICT SCHOOL BOARD 1357 BASELINE ROAD OTTAWA ON</b>	<b>GEN</b>
<b>Generator No:</b>	ON4014760			<b>PO Box No:</b>	
<b>Status:</b>				<b>Country:</b>	
<b>Approval Years:</b>	2009			<b>Choice of Contact:</b>	
<b>Contam. Facility:</b>				<b>Co Admin:</b>	
<b>MHSW Facility:</b>				<b>Phone No Admin:</b>	
<b>SIC Code:</b>	611110				
<b>SIC Description:</b>	Elementary and Secondary Schools				

**Detail(s)**

<b>Waste Class:</b>	331				
<b>Waste Class Desc:</b>	WASTE COMPRESSED GASES				
<b>Waste Class:</b>	212				
<b>Waste Class Desc:</b>	ALIPHATIC SOLVENTS				
<b>Waste Class:</b>	213				
<b>Waste Class Desc:</b>	PETROLEUM DISTILLATES				
<b>Waste Class:</b>	263				
<b>Waste Class Desc:</b>	ORGANIC LABORATORY CHEMICALS				

Map Key	Number of Records	Direction/ Distance (m)	Elev/Diff (m)	Site	DB
<b>Waste Class:</b>		145			
<b>Waste Class Desc:</b>		PAINT/PIGMENT/COATING RESIDUES			
<b>Waste Class:</b>		112			
<b>Waste Class Desc:</b>		ACID WASTE - HEAVY METALS			
<b>Waste Class:</b>		113			
<b>Waste Class Desc:</b>		ACID WASTE - OTHER METALS			
<b>Waste Class:</b>		122			
<b>Waste Class Desc:</b>		ALKALINE WASTES - OTHER METALS			
<b>Waste Class:</b>		252			
<b>Waste Class Desc:</b>		WASTE OILS & LUBRICANTS			
<b>Waste Class:</b>		148			
<b>Waste Class Desc:</b>		INORGANIC LABORATORY CHEMICALS			

<a href="#">105</a>	11 of 13	<b>NNW/249.5</b>	<b>99.8 / 0.96</b>	<b>CLYDESDALE SHOPPING CENTERS LTD 1357 BASELINE ROAD OTTAWA ON</b>	<b>GEN</b>
<b>Generator No:</b>	ON8712328			<b>PO Box No:</b>	
<b>Status:</b>				<b>Country:</b>	
<b>Approval Years:</b>	2009			<b>Choice of Contact:</b>	
<b>Contam. Facility:</b>				<b>Co Admin:</b>	
<b>MHSW Facility:</b>				<b>Phone No Admin:</b>	
<b>SIC Code:</b>	611110				
<b>SIC Description:</b>	Elementary and Secondary Schools				
<b><u>Detail(s)</u></b>					
<b>Waste Class:</b>	221				
<b>Waste Class Desc:</b>	LIGHT FUELS				

<a href="#">105</a>	12 of 13	<b>NNW/249.5</b>	<b>99.8 / 0.96</b>	<b>Walmart Canada Corp. 1357 Baseline Rd Ottawa ON</b>	<b>SPL</b>
<b>Ref No:</b>	1087-B8CK8M			<b>Discharger Report:</b>	
<b>Site No:</b>	NA			<b>Material Group:</b>	
<b>Incident Dt:</b>	2019/01/12			<b>Health/Env Conseq:</b>	2 - Minor Environment Corporation
<b>Year:</b>				<b>Client Type:</b>	Miscellaneous Industrial
<b>Incident Cause:</b>				<b>Sector Type:</b>	
<b>Incident Event:</b>	Fire/Explosion			<b>Agency Involved:</b>	
<b>Contaminant Code:</b>	27			<b>Nearest Watercourse:</b>	
<b>Contaminant Name:</b>	COOLANT N.O.S.			<b>Site Address:</b>	1357 Baseline Rd
<b>Contaminant Limit 1:</b>				<b>Site District Office:</b>	Ottawa
<b>Contam Limit Freq 1:</b>				<b>Site Postal Code:</b>	
<b>Contaminant UN No 1:</b>	n/a			<b>Site Region:</b>	Eastern
<b>Environment Impact:</b>				<b>Site Municipality:</b>	Ottawa
<b>Nature of Impact:</b>				<b>Site Lot:</b>	
<b>Receiving Medium:</b>				<b>Site Conc:</b>	
<b>Receiving Env:</b>	Land			<b>Northing:</b>	5023726.9
<b>MOE Response:</b>	No			<b>Easting:</b>	442638.35
<b>Dt MOE Arvl on Scn:</b>				<b>Site Geo Ref Accu:</b>	
<b>MOE Reported Dt:</b>	2019/01/12			<b>Site Map Datum:</b>	
<b>Dt Document Closed:</b>				<b>SAC Action Class:</b>	Land Spills
<b>Incident Reason:</b>	Other			<b>Source Type:</b>	Motor Vehicle
<b>Site Name:</b>	Walmart Parking Lot<UNOFFICIAL>				
<b>Site County/District:</b>					
<b>Site Geo Ref Meth:</b>					
<b>Incident Summary:</b>	Walmart Ottawa - coolant/oil to parking lot				

Map Key	Number of Records	Direction/ Distance (m)	Elev/Diff (m)	Site	DB
<b>Contaminant Qty:</b>		0 %			
<a href="#">105</a>	13 of 13	NNW/249.5	99.8 / 0.96	<b>Smart (Ottawa SW Senior Residences) PropCo GP Inc. as general partner for and on behalf of Ottawa SW PropCo LP 1357 Baseline Rd Ottawa ON L4K 5Z5</b>	<b>ECA</b>
<b>Approval No:</b>	5238-BZERN9	<b>MOE District:</b>	Ottawa		
<b>Approval Date:</b>	2021-04-05	<b>City:</b>			
<b>Status:</b>	Approved	<b>Longitude:</b>	-75.73853		
<b>Record Type:</b>	ECA	<b>Latitude:</b>	45.363409		
<b>Link Source:</b>	IDS	<b>Geometry X:</b>	-8431174.593		
<b>SWP Area Name:</b>	Rideau Valley	<b>Geometry Y:</b>	5678915.3896		
<b>Approval Type:</b>	ECA-MUNICIPAL AND PRIVATE SEWAGE WORKS				
<b>Project Type:</b>	MUNICIPAL AND PRIVATE SEWAGE WORKS				
<b>Business Name:</b>	Smart (Ottawa SW Senior Residences) PropCo GP Inc. as general partner for and on behalf of Ottawa SW PropCo LP				
<b>Address:</b>	1357 Baseline Rd				
<b>Full Address:</b>					
<b>Full PDF Link:</b>	<a href="https://www.accessenvironment.ene.gov.on.ca/instruments/7885-BZ5P4M-14.pdf">https://www.accessenvironment.ene.gov.on.ca/instruments/7885-BZ5P4M-14.pdf</a>				

# Unplottable Summary

Total: 72 Unplottable sites

DB	Company Name/Site Name	Address	City	Postal
AAGR		Lot 30 Con 2	City of Ottawa ON	
CA	RON ENGINEERING & CONSTRUCTION LTD.	BASELINE RD.	OTTAWA CITY ON	
CA	Petro-Canada		Ottawa ON	
CA	City of Ottawa	Works within an easement adjacent to Merivale Rd	Ottawa ON	
CA		Merivale Road	Nepean ON	
CA	MR. G. PASQUA HELMER STRANKS COLE ARCHIT	K-MART PLAZA, MERIVALE ROAD	NEPEAN CITY ON	
CA		Merivale Road	Nepean ON	
CA		Draft Plan 06T-99003-Clyde Avenue Holdings	Ottawa ON	
CA	MINTO CONSTRUCTION LTD.	MERIVALE RD.	NEPEAN CITY ON	
CA	MINTO CONSTRUCTION LTD.	MERIVALE RD. EAST SIDE	NEPEAN CITY ON	
CA	CITY	HWY #16 (RIDEAU HEIGHTS DR.)	NEPEAN CITY ON	
CA	R.M. OF OTTAWA-CARLETON	BASELINE ROAD EXTENSION (SWM)	OTTAWA CITY ON	
CA	SHELL CANADA PRODUCTS LIMITED	MERIVALE RD., BULK TANK FARM	NEPEAN CITY ON	
CA	R.M. OF OTTAWA-CARLETON	CARLINGTON HEIGHTS PS/CLYDE AV	OTTAWA CITY ON	
CA	JAMES STEWART	MERIVALE RD.	NEPEAN CITY ON	
CA	City of Nepean	MERIVALE RD./S.W.MGT	NEPEAN CITY ON	
CA	MID CANADA CONSTRUCTION LTD.	ACCESS RD. W. OF MERIVALE RD.	NEPEAN CITY ON	
CA	JAMES STEWART	MERIVALE RD. STEWART FUELS	NEPEAN CITY ON	

CA	R.M. OF OTTAWA-CARLETON	MERIVALE RD. RECONT. WOODFIELD	NEPEAN CITY ON	
CA	J. PEREZ CONSTRUCTION LTD.	MERIVALE RD.	NEPEAN CITY ON	
CA	PETRO CANADA OTTAWA TERMINAL INC.	STORM WATER MANAGEMENT POND	NEPEAN CITY ON	
CA	MINTO CONSTRUCTION	MERIVALE BYPASS	NEPEAN CITY ON	
CA	MEMORIAL GARDENS (ONTARIO) LTD.	HWY. #16, CAPITAL MEMORIAL	NEPEAN CITY ON	
CA	BELL-NORTHERN RESEARCH LIMITED	BASELINE ROAD	NEPEAN CITY ON	
CONV	IMPERIAL OIL LIMITED		NORTH YORK ON	
CONV	IMPERIAL OIL LIMITED		DON MILLS ON	
CONV	Loblaw Companies Limited		Ottawa ON	
EBR	Bell Northern Research Ltd.		City of Nepean ON	
ECA	Petro-Canada Inc.		Ottawa ON	L6L 6N5
EHS		Baseline Rd	Ottawa ON	
GEN	PETRO-CANADA PRODUCTS	OTTAWA TERMINAL - GULF MERIVAL ROAD, P.O. BOX 5156, STN. "F"	OTTAWA ON	K2C 3G1
GEN	PETRO-CANADA PRODUCTS 31-088	OTTAWA TERMINAL - GULF MERIVAL ROAD, P.O. BOX 5156, STN. "F"	OTTAWA ON	K2C 3G1
GEN	7770251 CANADA INC	MERIVALE ROAD	OTTAWA ON	
GEN	Bell Canada	VARIOUS BELL CANADA MANHOLES AND ACCESS CHAMBERS WITHIN THE MOE EASTERN REG.	(SEE SCHEDULE "B") ON	
GEN	Bell Canada	VARIOUS BELL CANADA MANHOLES AND ACCESS CHAMBERS WITHIN THE MOE EASTERN REG.	(SEE SCHEDULE "B") ON	K1P 6L9
GEN	Bell Canada	VARIOUS BELL CANADA MANHOLES AND ACCESS CHAMBERS WITHIN THE MOE NORTHERN REGION	(SEE SCHEDULE "B") ON	K1P 6L9
GEN	Bell Canada	VARIOUS BELL CANADA MANHOLES AND ACCESS CHAMBERS WITHIN THE MOE EASTERN REG.	(SEE SCHEDULE "B") ON	K1P 6L9
GEN	Bell Canada	VARIOUS BELL CANADA MANHOLES AND ACCESS CHAMBERS WITHIN THE MOE NORTHERN REGION	(SEE SCHEDULE "B") ON	K1P 6L9
GEN	Bell Canada	VARIOUS BELL CANADA MANHOLES AND ACCESS CHAMBERS WITHIN THE MOE	(SEE SCHEDULE "B") ON	K1P 6L9

## EASTERN REG.

GEN	PETRO-CANADA PRODUCTS	OTTAWA TERMINAL - GULF MERIVALE ROAD	OTTAWA ON	K2C 3G1
GEN	Bell	Nepean	3771 Strandherd ON	K2J 4B1
HINC		OLD HIGHWAY 17	OTTAWA ON	
NDFT		Hgr 16	ON	
NDFT		Hgr 16	ON	
NPCB	BELL-NORTHERN RESEARCH LTD.	P.O. BOX 3511; STATION C	OTTAWA ON	K1Y 4H7
NPCB	BELL-NORTHERN RESEARCH LTD.	PO BOX 3511 STN C	OTTAWA ON	K1Y 4H7
NPCB	WILLIAMS OPERATING CORPORATION	HEMLO GOLD FIELD WILLIAMS MINE SITE HWY 17	ON	P0T 2E0
NPCB	CJOH TV	BOX 5813; MERIVALE DEPOT	OTTAWA ON	K2C 3G6
PRT	SHELL CANADA PRODUCTS LTD	MERIVALE RD	OTTAWA ON	
PTTW	Corporation of the City of Ottawa	Lot 30, Concession 2RF, City of Ottawa (formerly City of Nepean) CITY OF OTTAWA	ON	
RST	MR GAS LTD	HWY 17 ARNPRIOR	OTTAWA ON	K0A 2H0
RST	PETRO CANADA		NEPEAN ON	K2J4G5
SPL	City of Ottawa	CLYDE AVE NORTH OF MERIVALE RD<UNOFFICIAL>	Ottawa ON	
SPL	City of Ottawa	Merivale Rd Southbound, just before Meadowlands	Ottawa ON	
SPL		Hwy 17 where crosses South Indian Creek (Limoges Casselman Construction Site) <UNOFFICIAL>	Ottawa ON	
SPL	Loblaws Properties Limited	Loblaws	Ottawa ON	
SPL	CANADIAN TIRE CORPORATION LTD.	SAWMILL CREEK RETAIL STORE	OTTAWA CITY ON	
SPL	HEATING OIL TANK	FARM OFF HWY 16 PETROLEUM SECTOR _ONLY_	OTTAWA-CARLETON R. M. ON	
SPL	ONTARIO HYDRO	MERIVALE RD TRANSFORMER STATION TRANSFORMER	NEPEAN CITY ON	
SPL	CRAWFORD TRANSPORT	ON HWY. 17 AT THE PLACE D'ORLEANS ABOUT 5 MI. EAST OF OTTAWA MOTOR VEHICLE (OPERATING FLUID)	OTTAWA-CARLETON R. M. ON	



SPL	TRANSPORT TRUCK	HWY 16 MOTOR VEHICLE (OPERATING FLUID)	OTTAWA CITY ON
SPL	CANADIAN NATIONAL RAILWAY	CN RAILLINE FROM BELLS CORNERS TO MERIVALE ROAD. TRAIN	NEPEAN CITY ON
SPL	NATIONAL GROCERIES COMPANY LTD		OTTAWA ON
SPL	CONSTRUCTION SITE	MISSISSIPPI BRIDGE CONST. SITE, 300 M WEST OF HWY 17, 3.5 KM N OF ANTRIM (N.O. S.)	OTTAWA CITY ON
SPL	PETRO-CANADA	SERVICE STATION	OTTAWA CITY ON
SPL	Bell Canada		Ottawa ON
SPL	City of Ottawa	Baseline Rd. Eastbound lane, just past Fisher Rd.	Ottawa ON
SPL		Loblaws	Ottawa ON
SPL	PETRO-CANADA	TANK TRUCK (CARGO)	NEPEAN CITY ON
SPL	IMPERIAL OIL	TANK TRUCK (CARGO)	NEPEAN CITY ON
SPL	Petro Canada Fuels<UNOFFICIAL>	West of Eagleson	Ottawa ON
SPL	PUROLATOR COURIER LTD.	TRANSPORT TRUCK (CARGO)	NEPEAN CITY ON

# Unplottable Report

---

**Site:** Lot 30 Con 2 City of Ottawa ON

**Database:**  
AAGR

**Type:** Quarry  
**Region/County:** Ottawa-Carleton  
**Township:** City of Ottawa  
**Concession:** 2  
**Lot:** 30  
**Size (ha):** 3.7  
**Landuse:**  
**Comments:**

---

**Site:** RON ENGINEERING & CONSTRUCTION LTD.  
BASELINE RD. OTTAWA CITY ON

**Database:**  
CA

**Certificate #:** 8-4052-87-  
**Application Year:** 87  
**Issue Date:** 6/19/1987  
**Approval Type:** Industrial air  
**Status:** Approved  
**Application Type:**  
**Client Name:**  
**Client Address:**  
**Client City:**  
**Client Postal Code:**  
**Project Description:** FUMEHOOD  
**Contaminants:**  
**Emission Control:**

---

**Site:** Petro-Canada  
Ottawa ON

**Database:**  
CA

**Certificate #:** 5607-79YMZ8  
**Application Year:** 2008  
**Issue Date:** 2/12/2008  
**Approval Type:** Industrial Sewage Works  
**Status:** Approved  
**Application Type:**  
**Client Name:**  
**Client Address:**  
**Client City:**  
**Client Postal Code:**  
**Project Description:**  
**Contaminants:**  
**Emission Control:**

---

**Site:** City of Ottawa  
Works within an easement adjacent to Merivale Rd Ottawa ON

**Database:**  
CA

**Certificate #:** 0702-82CL4A  
**Application Year:** 2010  
**Issue Date:** 2/8/2010  
**Approval Type:** Municipal and Private Sewage Works  
**Status:** Approved  
**Application Type:**  
**Client Name:**

**Client Address:**  
**Client City:**  
**Client Postal Code:**  
**Project Description:**  
**Contaminants:**  
**Emission Control:**

---

**Site:** Merivale Road Nepean ON

**Database:**  
CA

**Certificate #:** 0030-4N8JQX  
**Application Year:** 00  
**Issue Date:** 8/17/00  
**Approval Type:** Municipal & Private water  
**Status:** Approved  
**Application Type:** New Certificate of Approval  
**Client Name:** Corporation of the Regional Municipality of Ottawa-Carleton  
**Client Address:** 111 Lisgar Street  
**Client City:** Ottawa  
**Client Postal Code:** K2P 2L7  
**Project Description:** Installation of watermains on Merivale Road, Boyce Street  
**Contaminants:**  
**Emission Control:**

---

**Site:** MR. G. PASQUA HELMER STRANKS COLE ARCHIT  
K-MART PLAZA, MERIVALE ROAD NEPEAN CITY ON

**Database:**  
CA

**Certificate #:** 8-4088-89-  
**Application Year:** 89  
**Issue Date:** 8/17/1989  
**Approval Type:** Industrial air  
**Status:** Approved  
**Application Type:**  
**Client Name:**  
**Client Address:**  
**Client City:**  
**Client Postal Code:**  
**Project Description:** RESTAURANT EXHAUST  
**Contaminants:**  
**Emission Control:**

---

**Site:** Merivale Road Nepean ON

**Database:**  
CA

**Certificate #:** 6408-4PJHR7  
**Application Year:** 00  
**Issue Date:** 9/27/00  
**Approval Type:** Municipal & Private water  
**Status:** Approved  
**Application Type:** New Certificate of Approval  
**Client Name:** Corporation of the Regional Municipality of Ottawa-Carleton  
**Client Address:** 111 Lisgar Street  
**Client City:** Ottawa  
**Client Postal Code:** K2P 2L7  
**Project Description:** Installation of watermains and appurtenances in Merivale Road from Amberwood Crescent to approximately 100 m north of Fallowfield Road.  
**Contaminants:**  
**Emission Control:**

---

**Site:** Draft Plan 06T-99003-Clyde Avenue Holdings Ottawa ON

**Database:**  
CA

**Certificate #:** 3108-4JQJ6L  
**Application Year:** 00

**Issue Date:** 4/27/00  
**Approval Type:** Municipal & Private sewage  
**Status:** Approved  
**Application Type:** New Certificate of Approval  
**Client Name:** Ashcroft Developments Inc.  
**Client Address:** 18 Antares Drive  
**Client City:** Nepean  
**Client Postal Code:** K2E 1A9  
**Project Description:** Construction of sanitary and storm sewers along Staten Way and Clyde Ave.  
**Contaminants:**  
**Emission Control:**

---

**Site:** **MINTO CONSTRUCTION LTD.**  
**MERIVALE RD. NEPEAN CITY ON**

**Database:**  
**CA**

**Certificate #:** 3-0874-85-006  
**Application Year:** 85  
**Issue Date:** 8/14/85  
**Approval Type:** Municipal sewage  
**Status:** Approved  
**Application Type:**  
**Client Name:**  
**Client Address:**  
**Client City:**  
**Client Postal Code:**  
**Project Description:**  
**Contaminants:**  
**Emission Control:**

---

**Site:** **MINTO CONSTRUCTION LTD.**  
**MERIVALE RD. EAST SIDE NEPEAN CITY ON**

**Database:**  
**CA**

**Certificate #:** 7-0594-85-006  
**Application Year:** 85  
**Issue Date:** 7/25/85  
**Approval Type:** Municipal water  
**Status:** Approved  
**Application Type:**  
**Client Name:**  
**Client Address:**  
**Client City:**  
**Client Postal Code:**  
**Project Description:**  
**Contaminants:**  
**Emission Control:**

---

**Site:** **CITY**  
**HWY #16 (RIDEAU HEIGHTS DR.) NEPEAN CITY ON**

**Database:**  
**CA**

**Certificate #:** 3-0439-85-006  
**Application Year:** 85  
**Issue Date:** 5/14/85  
**Approval Type:** Municipal sewage  
**Status:** Approved  
**Application Type:**  
**Client Name:**  
**Client Address:**  
**Client City:**  
**Client Postal Code:**  
**Project Description:**  
**Contaminants:**  
**Emission Control:**

---

**Site:** R.M. OF OTTAWA-CARLETON  
BASELINE ROAD EXTENSION (SWM) OTTAWA CITY ON

**Database:**  
CA

**Certificate #:** 3-0701-96-  
**Application Year:** 96  
**Issue Date:** 9/4/1996  
**Approval Type:** Municipal sewage  
**Status:** Approved  
**Application Type:**  
**Client Name:**  
**Client Address:**  
**Client City:**  
**Client Postal Code:**  
**Project Description:**  
**Contaminants:**  
**Emission Control:**

---

**Site:** SHELL CANADA PRODUCTS LIMITED  
MERIVALE RD., BULK TANK FARM NEPEAN CITY ON

**Database:**  
CA

**Certificate #:** 4-0099-91-  
**Application Year:** 91  
**Issue Date:** 11/14/1991  
**Approval Type:** Industrial wastewater  
**Status:** Cancelled  
**Application Type:**  
**Client Name:**  
**Client Address:**  
**Client City:**  
**Client Postal Code:**  
**Project Description:** MODIFY OIL/WATER SEPARATOR  
**Contaminants:**  
**Emission Control:**

---

**Site:** R.M. OF OTTAWA-CARLETON  
CARLINGTON HEIGHTS PS/CLYDE AV OTTAWA CITY ON

**Database:**  
CA

**Certificate #:** 7-0147-95-  
**Application Year:** 95  
**Issue Date:** 3/14/1995  
**Approval Type:** Municipal water  
**Status:** Approved  
**Application Type:**  
**Client Name:**  
**Client Address:**  
**Client City:**  
**Client Postal Code:**  
**Project Description:**  
**Contaminants:**  
**Emission Control:**

---

**Site:** JAMES STEWART  
MERIVALE RD. NEPEAN CITY ON

**Database:**  
CA

**Certificate #:** 7-1585-88-  
**Application Year:** 88  
**Issue Date:** 10/6/1988  
**Approval Type:** Municipal water  
**Status:** Approved  
**Application Type:**  
**Client Name:**  
**Client Address:**  
**Client City:**  
**Client Postal Code:**  
**Project Description:**

**Contaminants:**  
**Emission Control:**

---

**Site:** City of Nepean  
MERIVALE RD./S.W.MGT NEPEAN CITY ON

**Database:**  
CA

**Certificate #:** 3-1378-92-  
**Application Year:** 92  
**Issue Date:** 11/30/1992  
**Approval Type:** Municipal sewage  
**Status:** Approved  
**Application Type:**  
**Client Name:**  
**Client Address:**  
**Client City:**  
**Client Postal Code:**  
**Project Description:**  
**Contaminants:**  
**Emission Control:**

---

**Site:** MID CANADA CONSTRUCTION LTD.  
ACCESS RD. W. OF MERIVALE RD. NEPEAN CITY ON

**Database:**  
CA

**Certificate #:** 3-0198-89-  
**Application Year:** 89  
**Issue Date:** 2/17/1989  
**Approval Type:** Municipal sewage  
**Status:** Approved  
**Application Type:**  
**Client Name:**  
**Client Address:**  
**Client City:**  
**Client Postal Code:**  
**Project Description:**  
**Contaminants:**  
**Emission Control:**

---

**Site:** JAMES STEWART  
MERIVALE RD. STEWART FUELS NEPEAN CITY ON

**Database:**  
CA

**Certificate #:** 3-1845-88-  
**Application Year:** 88  
**Issue Date:** 10/6/1988  
**Approval Type:** Municipal sewage  
**Status:** Approved  
**Application Type:**  
**Client Name:**  
**Client Address:**  
**Client City:**  
**Client Postal Code:**  
**Project Description:**  
**Contaminants:**  
**Emission Control:**

---

**Site:** R.M. OF OTTAWA-CARLETON  
MERIVALE RD. RECONT. WOODFIELD NEPEAN CITY ON

**Database:**  
CA

**Certificate #:** 3-0317-88-  
**Application Year:** 88  
**Issue Date:** 3/17/1988  
**Approval Type:** Municipal sewage  
**Status:** Approved  
**Application Type:**

**Client Name:**  
**Client Address:**  
**Client City:**  
**Client Postal Code:**  
**Project Description:**  
**Contaminants:**  
**Emission Control:**

---

**Site:** J. PEREZ CONSTRUCTION LTD.  
MERIVALE RD. NEPEAN CITY ON

**Database:**  
CA

**Certificate #:** 3-1266-86-  
**Application Year:** 86  
**Issue Date:** 9/10/1986  
**Approval Type:** Municipal sewage  
**Status:** Approved  
**Application Type:**  
**Client Name:**  
**Client Address:**  
**Client City:**  
**Client Postal Code:**  
**Project Description:**  
**Contaminants:**  
**Emission Control:**

---

**Site:** PETRO CANADA OTTAWA TERMINAL INC.  
STORM WATER MANAGEMENT POND NEPEAN CITY ON

**Database:**  
CA

**Certificate #:** 3-1726-87-  
**Application Year:** 87  
**Issue Date:** 11/18/1987  
**Approval Type:** Municipal sewage  
**Status:** Approved  
**Application Type:**  
**Client Name:**  
**Client Address:**  
**Client City:**  
**Client Postal Code:**  
**Project Description:**  
**Contaminants:**  
**Emission Control:**

---

**Site:** MINTO CONSTRUCTION  
MERIVALE BYPASS NEPEAN CITY ON

**Database:**  
CA

**Certificate #:** 3-0631-87-  
**Application Year:** 87  
**Issue Date:** 5/4/1987  
**Approval Type:** Municipal sewage  
**Status:** Approved  
**Application Type:**  
**Client Name:**  
**Client Address:**  
**Client City:**  
**Client Postal Code:**  
**Project Description:**  
**Contaminants:**  
**Emission Control:**

---

**Site:** MEMORIAL GARDENS (ONTARIO) LTD.  
HWY. #16, CAPITAL MEMORIAL NEPEAN CITY ON

**Database:**  
CA

**Certificate #:** 8-4091-93-

**Application Year:** 93  
**Issue Date:** 9/14/1993  
**Approval Type:** Industrial air  
**Status:** Approved  
**Application Type:**  
**Client Name:**  
**Client Address:**  
**Client City:**  
**Client Postal Code:**  
**Project Description:** CREMATION CHAMBER MOD.1701-G (8-4061-78)  
**Contaminants:** Nitrogen Oxides, Suspended Particulate Matter, Methane (Incl. Hydrocarbons Expr. As Ch4, Carbon Monoxide)  
**Emission Control:** No Controls

---

**Site:** **BELL-NORTHERN RESEARCH LIMITED**  
**BASELINE ROAD NEPEAN CITY ON**

**Database:**  
**CA**

**Certificate #:** 8-4088-88-  
**Application Year:** 88  
**Issue Date:** 8/17/1989  
**Approval Type:** Industrial air  
**Status:** Underwent 1st revision in 1989  
**Application Type:**  
**Client Name:**  
**Client Address:**  
**Client City:**  
**Client Postal Code:**  
**Project Description:** FUME HOOD  
**Contaminants:**  
**Emission Control:** No Controls

---

**Site:** **IMPERIAL OIL LIMITED**  
**NORTH YORK ON**

**Database:**  
**CONV**

**File No:**  
**Crown Brief No:**  
**Court Location:**  
**Publication City:**  
**Publication Title:**  
**Act:**  
**Act(s):**  
**First Matter:**  
**Second Matter:**  
**Investigation 1:**  
**Investigation 2:**  
**Penalty Imposed:**  
**Description:** FAILED TO INSPECT OIL/WATER SEPARATOR WEEKLY & MAINTAIN LOG BOOK AT SITE  
**Background:**  
**URL:**

**Location:**  
**Region:** EASTERN REGION  
**Ministry District:**

**Additional Details**

**Publication Date:**  
**Count:** 1  
**Act:** OWRA  
**Regulation:**  
**Section:** 66(3)  
**Act/Regulation/Section:** OWRA- -66(3)  
**Date of Offence:**  
**Date of Conviction:**  
**Date Charged:** 6/4/93  
**Charge Disposition:**  
**Fine:** \$4,000  
**Synopsis:**

**Additional Details**



**Publication Date:**  
**Count:** 1  
**Act:** OWRA  
**Regulation:**  
**Section:** 66(3)  
**Act/Regulation/Section:** OWRA- -66(3)  
**Date of Offence:**  
**Date of Conviction:**  
**Date Charged:** 6/4/93  
**Charge Disposition:**  
**Fine:** \$1,000  
**Synopsis:**

---

**Site:** **IMPERIAL OIL LIMITED**  
**DON MILLS ON**

**Database:**  
**CONV**

**File No:**  
**Crown Brief No:**  
**Court Location:**  
**Publication City:**  
**Publication Title:**  
**Act:**  
**Act(s):**  
**First Matter:**  
**Second Matter:**  
**Investigation 1:**  
**Investigation 2:**  
**Penalty Imposed:**  
**Description:** FAILED TO COMPLY WITH CONDITIONS OF C. OF A.  
**Background:**  
**URL:**

**Location:**  
**Region:** EASTERN REGION  
**Ministry District:**

**Additional Details**

**Publication Date:**  
**Count:** 1  
**Act:** OWRA  
**Regulation:**  
**Section:** 66(3)  
**Act/Regulation/Section:** OWRA- -66(3)  
**Date of Offence:**  
**Date of Conviction:**  
**Date Charged:** 6/4/93  
**Charge Disposition:**  
**Fine:** \$6,000  
**Synopsis:**

---

**Site:** **Loblaw Companies Limited**  
**Ottawa ON**

**Database:**  
**CONV**

**File No:** 097267  
**Crown Brief No:**  
**Court Location:**  
**Publication City:**  
**Publication Title:**  
**Act:**  
**Act(s):**  
**First Matter:**  
**Second Matter:**  
**Investigation 1:**  
**Investigation 2:**  
**Penalty Imposed:**  
**Description:** On April 19, 2011, Loblaw Companies Limited/Les Compagnies Loblaw Limitee pleaded guilty to one violation under the Environmental Protection Act for causing the discharge of a refrigerant into the air within a building or into the natural environment. The Court heard that the company owns and operates a property in Ottawa. The company uses a refrigeration contractor to install, maintain and service the equipment at this location. During such work, a release of refrigerant was reported to the ministry. The release was inside a building that was vented via

**Location:**  
**Region:**  
**Ministry District:**

exhaust fans to the natural environment. The refrigerant contains hydrochlorofluorocarbon and is considered an ozone depleting substance. The company was charged following an investigation by the ministry's Investigations and Enforcement Branch. The company was fined \$30,000 plus a victim fine surcharge and was given 30 days to pay the fine.

**Background:**  
**URL:**

**Additional Details**

**Publication Date:**  
**Count:** 1  
**Act:** EPA  
**Regulation:**  
**Section:**  
**Act/Regulation/Section:** EPA  
**Date of Offence:**  
**Date of Conviction:**  
**Date Charged:** April 19, 2011  
**Charge Disposition:** fine, victim fine surcharge  
**Fine:** \$30,000  
**Synopsis:**

---

**Site:** **Bell Northern Research Ltd.**  
**City of Nepean ON**

**Database:**  
**EBR**

**EBR Registry No:** IA7E1167.D  
**Ministry Ref No:**  
**Notice Type:** Instrument  
**Notice Stage:**  
**Notice Date:**  
**Proposal Date:** 8/11/97  
**Year:** 1997  
**Instrument Type:** EPA s. 9 - Approval for discharge into the natural environment other than water (i.e. Air)  
**Off Instrument Name:**  
**Posted By:**  
**Company Name:**  
**Site Address:**  
**Location Other:**  
**Proponent Name:**  
**Proponent Address:** Bell Northern Research Ltd., P.O. Box 3511, Station 'C', Ottawa, Ontario, K1Y 4H7  
**Comment Period:**  
**URL:**

**Decision Posted:**  
**Exception Posted:**  
**Section:**  
**Act 1:**  
**Act 2:**  
**Site Location Map:**

**Site Location Details:**

City of Nepean

---

**Site:** **Petro-Canada Inc.**  
**Ottawa ON L6L 6N5**

**Database:**  
**ECA**

**Approval No:** 4810-4UMJP8  
**Approval Date:** 2001-03-12  
**Status:** Approved  
**Record Type:** ECA  
**Link Source:** IDS  
**SWP Area Name:**  
**Approval Type:** ECA-INDUSTRIAL SEWAGE WORKS  
**Project Type:** INDUSTRIAL SEWAGE WORKS  
**Business Name:** Petro-Canada Inc.  
**Address:**  
**Full Address:**  
**Full PDF Link:** <https://www.accessenvironment.ene.gov.on.ca/instruments/7825-4UCP9D-14.pdf>

**MOE District:**  
**City:**  
**Longitude:**  
**Latitude:**  
**Geometry X:**  
**Geometry Y:**

---

**Site:**

**Database:**  
**EHS**

**Baseline Rd Ottawa ON**

**Order No:** 20051017031  
**Status:** C  
**Report Type:** Site Report  
**Report Date:** 10/18/2005  
**Date Received:** 10/17/2005  
**Previous Site Name:**  
**Lot/Building Size:**  
**Additional Info Ordered:**

**Nearest Intersection:**  
**Municipality:**  
**Client Prov/State:** QC  
**Search Radius (km):** 0.25  
**X:**  
**Y:**

---

**Site:** **PETRO-CANADA PRODUCTS**  
**OTTAWA TERMINAL - GULF MERIVAL ROAD, P.O. BOX 5156, STN. "F" OTTAWA ON K2C 3G1**

**Database:**  
**GEN**

**Generator No:** ON0031027  
**Status:**  
**Approval Years:** 86,87,88,89,90  
**Contam. Facility:**  
**MHSW Facility:**  
**SIC Code:** 3611  
**SIC Description:** REFINED PETRO. PROD.  
**PO Box No:**  
**Country:**  
**Choice of Contact:**  
**Co Admin:**  
**Phone No Admin:**

**Detail(s)**

**Waste Class:** 251  
**Waste Class Desc:** OIL SKIMMINGS & SLUDGES

---

**Site:** **PETRO-CANADA PRODUCTS 31-088**  
**OTTAWA TERMINAL - GULF MERIVAL ROAD, P.O. BOX 5156, STN. "F" OTTAWA ON K2C 3G1**

**Database:**  
**GEN**

**Generator No:** ON0031027  
**Status:**  
**Approval Years:** 92,93,94,95,96,97  
**Contam. Facility:**  
**MHSW Facility:**  
**SIC Code:** 3611  
**SIC Description:** REFINED PETRO. PROD.  
**PO Box No:**  
**Country:**  
**Choice of Contact:**  
**Co Admin:**  
**Phone No Admin:**

**Detail(s)**

**Waste Class:** 251  
**Waste Class Desc:** OIL SKIMMINGS & SLUDGES

---

**Site:** **7770251 CANADA INC**  
**MERIVALE ROAD OTTAWA ON**

**Database:**  
**GEN**

**Generator No:** ON6163455  
**Status:**  
**Approval Years:** 2013  
**Contam. Facility:**  
**MHSW Facility:**  
**SIC Code:** 812320  
**SIC Description:** DRY CLEANING AND LAUNDRY SERVICES (EXCEPT COIN-OPERATED)  
**PO Box No:**  
**Country:**  
**Choice of Contact:**  
**Co Admin:**  
**Phone No Admin:**

**Detail(s)**

**Waste Class:** 241  
**Waste Class Desc:** HALOGENATED SOLVENTS

---

**Site:** **Bell Canada**  
**VARIOUS BELL CANADA MANHOLES AND ACCESS CHAMBERS WITHIN THE MOE EASTERN REG. (SEE SCHEDULE "B") ON**

**Database:**  
**GEN**

**Generator No:** ONR000304  
**PO Box No:**

**Status:**  
**Approval Years:** 2013  
**Contam. Facility:**  
**MHSW Facility:**  
**SIC Code:** 517110, 517210, 517510  
**SIC Description:** WIRED TELECOMMUNICATIONS CARRIERS, WIRELESS TELECOMMUNICATIONS CARRIERS (EXCEPT SATELLITE)

**Country:**  
**Choice of Contact:**  
**Co Admin:**  
**Phone No Admin:**

**Detail(s)**

**Waste Class:** 251  
**Waste Class Desc:** OIL SKIMMINGS & SLUDGES

**Waste Class:** 252  
**Waste Class Desc:** WASTE OILS & LUBRICANTS

**Waste Class:** 150  
**Waste Class Desc:** INERT INORGANIC WASTES

**Waste Class:** 253  
**Waste Class Desc:** EMULSIFIED OILS

**Waste Class:** 221  
**Waste Class Desc:** LIGHT FUELS

---

**Site:** **Bell Canada**  
**VARIOUS BELL CANADA MANHOLES AND ACCESS CHAMBERS WITHIN THE MOE EASTERN REG. (SEE SCHEDULE "B") ON K1P 6L9**

**Database:**  
**GEN**

**Generator No:** ONR000304  
**Status:**  
**Approval Years:** 2016  
**Contam. Facility:** No  
**MHSW Facility:** No  
**SIC Code:** 517110, 517210, 517510  
**SIC Description:** WIRED TELECOMMUNICATIONS CARRIERS, WIRELESS TELECOMMUNICATIONS CARRIERS (EXCEPT SATELLITE), 517510

**PO Box No:**  
**Country:** Canada  
**Choice of Contact:** CO\_ADMIN  
**Co Admin:** Chloé Lamothe-Luneau  
**Phone No Admin:** 514-391-1021 Ext.

**Detail(s)**

**Waste Class:** 253  
**Waste Class Desc:** EMULSIFIED OILS

**Waste Class:** 150  
**Waste Class Desc:** INERT INORGANIC WASTES

**Waste Class:** 221  
**Waste Class Desc:** LIGHT FUELS

**Waste Class:** 252  
**Waste Class Desc:** WASTE OILS & LUBRICANTS

**Waste Class:** 241  
**Waste Class Desc:** HALOGENATED SOLVENTS

**Waste Class:** 251  
**Waste Class Desc:** OIL SKIMMINGS & SLUDGES

---

**Site:** **Bell Canada**  
**VARIOUS BELL CANADA MANHOLES AND ACCESS CHAMBERS WITHIN THE MOE NORTHERN REGION (SEE SCHEDULE "B") ON K1P 6L9**

**Database:**  
**GEN**

**Generator No:** ONR000306  
**Status:**  
**Approval Years:** 2016  
**Contam. Facility:** No  
**MHSW Facility:** No

**PO Box No:**  
**Country:** Canada  
**Choice of Contact:** CO\_ADMIN  
**Co Admin:** Chloé Lamothe-Luneau  
**Phone No Admin:** 514-391-1021 Ext.

**SIC Code:** 517110, 517210, 517510  
**SIC Description:** WIRED TELECOMMUNICATIONS CARRIERS, WIRELESS TELECOMMUNICATIONS CARRIERS (EXCEPT SATELLITE), 517510

**Detail(s)**

**Waste Class:** 253  
**Waste Class Desc:** EMULSIFIED OILS

**Waste Class:** 252  
**Waste Class Desc:** WASTE OILS & LUBRICANTS

**Waste Class:** 150  
**Waste Class Desc:** INERT INORGANIC WASTES

**Waste Class:** 251  
**Waste Class Desc:** OIL SKIMMINGS & SLUDGES

**Waste Class:** 221  
**Waste Class Desc:** LIGHT FUELS

---

**Site:** **Bell Canada** **Database:**  
**GEN**  
**VARIOUS BELL CANADA MANHOLES AND ACCESS CHAMBERS WITHIN THE MOE EASTERN REG. (SEE SCHEDULE "B") ON K1P 6L9**

**Generator No:** ONR000304 **PO Box No:**  
**Status:** **Country:** Canada  
**Approval Years:** 2015 **Choice of Contact:** CO\_ADMIN  
**Contam. Facility:** No **Co Admin:** Julie Labelle  
**MHSW Facility:** No **Phone No Admin:** 514-870-0688 Ext.  
**SIC Code:** 517110, 517210, 517510  
**SIC Description:** WIRED TELECOMMUNICATIONS CARRIERS, WIRELESS TELECOMMUNICATIONS CARRIERS (EXCEPT SATELLITE), 517510

**Detail(s)**

**Waste Class:** 251  
**Waste Class Desc:** OIL SKIMMINGS & SLUDGES

**Waste Class:** 253  
**Waste Class Desc:** EMULSIFIED OILS

**Waste Class:** 252  
**Waste Class Desc:** WASTE OILS & LUBRICANTS

**Waste Class:** 221  
**Waste Class Desc:** LIGHT FUELS

**Waste Class:** 241  
**Waste Class Desc:** HALOGENATED SOLVENTS

**Waste Class:** 150  
**Waste Class Desc:** INERT INORGANIC WASTES

---

**Site:** **Bell Canada** **Database:**  
**GEN**  
**VARIOUS BELL CANADA MANHOLES AND ACCESS CHAMBERS WITHIN THE MOE NORTHERN REGION (SEE SCHEDULE "B") ON K1P 6L9**

**Generator No:** ONR000306 **PO Box No:**  
**Status:** **Country:** Canada  
**Approval Years:** 2015 **Choice of Contact:** CO\_ADMIN  
**Contam. Facility:** No **Co Admin:** Julie Labelle  
**MHSW Facility:** No **Phone No Admin:** 514-870-0688 Ext.  
**SIC Code:** 517110, 517210, 517510  
**SIC Description:** WIRED TELECOMMUNICATIONS CARRIERS, WIRELESS TELECOMMUNICATIONS CARRIERS (EXCEPT SATELLITE), 517510

**Detail(s)**

**Waste Class:** 221  
**Waste Class Desc:** LIGHT FUELS

**Waste Class:** 252  
**Waste Class Desc:** WASTE OILS & LUBRICANTS

**Waste Class:** 253  
**Waste Class Desc:** EMULSIFIED OILS

**Waste Class:** 150  
**Waste Class Desc:** INERT INORGANIC WASTES

**Waste Class:** 251  
**Waste Class Desc:** OIL SKIMMINGS & SLUDGES

---

**Site:** **Bell Canada**  
**VARIOUS BELL CANADA MANHOLES AND ACCESS CHAMBERS WITHIN THE MOE EASTERN REG. (SEE SCHEDULE "B") ON K1P 6L9**

**Database:**  
**GEN**

**Generator No:** ONR000304  
**Status:**  
**Approval Years:** 2014  
**Contam. Facility:** No  
**MHSW Facility:** No  
**SIC Code:** 517110, 517210, 517510  
**SIC Description:** WIRED TELECOMMUNICATIONS CARRIERS, WIRELESS TELECOMMUNICATIONS CARRIERS (EXCEPT SATELLITE), 517510

**PO Box No:**  
**Country:** Canada  
**Choice of Contact:** CO\_OFFICIAL  
**Co Admin:** Julie Labelle  
**Phone No Admin:** 514-870-0688 Ext.

**Detail(s)**

**Waste Class:** 253  
**Waste Class Desc:** EMULSIFIED OILS

**Waste Class:** 252  
**Waste Class Desc:** WASTE OILS & LUBRICANTS

**Waste Class:** 221  
**Waste Class Desc:** LIGHT FUELS

**Waste Class:** 251  
**Waste Class Desc:** OIL SKIMMINGS & SLUDGES

**Waste Class:** 150  
**Waste Class Desc:** INERT INORGANIC WASTES

**Waste Class:** 241  
**Waste Class Desc:** HALOGENATED SOLVENTS

---

**Site:** **PETRO-CANADA PRODUCTS**  
**OTTAWA TERMINAL - GULF MERIVALE ROAD OTTAWA ON K2C 3G1**

**Database:**  
**GEN**

**Generator No:** ON0031027  
**Status:**  
**Approval Years:** 98  
**Contam. Facility:**  
**MHSW Facility:**  
**SIC Code:** 3611  
**SIC Description:** REFINED PETRO. PROD.

**PO Box No:**  
**Country:**  
**Choice of Contact:**  
**Co Admin:**  
**Phone No Admin:**

**Detail(s)**

**Waste Class:** 251  
**Waste Class Desc:** OIL SKIMMINGS & SLUDGES

**Site:** Bell  
Nepean 3771 Strandherd ON K2J 4B1

**Database:**  
GEN

**Generator No:** ON7933403  
**Status:** Registered  
**Approval Years:** As of Apr 2021  
**Contam. Facility:**  
**MHSW Facility:**  
**SIC Code:**  
**SIC Description:**

**PO Box No:**  
**Country:** Canada  
**Choice of Contact:**  
**Co Admin:**  
**Phone No Admin:**

**Detail(s)**

**Waste Class:** 121 C  
**Waste Class Desc:** Alkaline slutions - containing heavy metals

**Waste Class:** 331 I  
**Waste Class Desc:** Waste compressed gases including cylinders

**Site:** OLD HIGHWAY 17 OTTAWA ON

**Database:**  
HINC

**External File Num:** FS INC 0708-04538  
**Fuel Occurrence Type:**  
**Date of Occurrence:**  
**Fuel Type Involved:**  
**Status Desc:** Completed - No Action Required  
**Job Type Desc:** Incident/Near-Miss Occurrence (FS)  
**Oper. Type Involved:**  
**Service Interruptions:**  
**Property Damage:**  
**Fuel Life Cycle Stage:**  
**Root Cause:**  
**Reported Details:** Facility type is not specified. Report of waste oil spill. Non-mandated.  
**Fuel Category:** Unknown  
**Occurrence Type:** Incident  
**Affiliation:** Member of the General Public  
**County Name:** Ottawa  
**Approx. Quant. Rel:**  
**Nearby body of water:**  
**Enter Drainage Syst.:**  
**Approx. Quant. Unit:**  
**Environmental Impact:**

**Site:** Hgr 16 ON

**Database:**  
NDFT

**Property Id:** K6174  
**Base Name:** (0002) CF SUPPORT UNIT (OTTAWA)  
**Status:** Tank currently active  
**Status As Of:** May 25, 2001  
**Tank Class:** Operating tank for heating or emergency power generator  
**Install Year:** 1995  
**Tank Type:** More Info Needed  
**Last Year Used:**  
**Tank Contents:** Heating fuel / furnace oil  
**Capacity (L):** 909

**Site:** Hgr 16 ON

**Database:**  
NDFT

**Property Id:** K6154  
**Base Name:** (0002) CF SUPPORT UNIT (OTTAWA)  
**Status:** Tank currently active  
**Status As Of:** May 25, 2001

**Tank Class:** Operating tank for heating or emergency power generator  
**Install Year:** 1995  
**Tank Type:** Aboveground Shop-fabricated  
**Last Year Used:**  
**Tank Contents:** Heating fuel / furnace oil  
**Capacity (L):** 909

---

**Site:** BELL-NORTHERN RESEARCH LTD.  
P.O. BOX 3511; STATION C OTTAWA ON K1Y 4H7

**Database:**  
NPCB

**Company Code:** O0731  
**Industry:** Other  
**Site Status:**  
**Transaction Date:** 2/24/1992  
**Inspection Date:**

---

**Site:** BELL-NORTHERN RESEARCH LTD.  
PO BOX 3511 STN C OTTAWA ON K1Y 4H7

**Database:**  
NPCB

**Company Code:** O0731  
**Industry:** OTHER  
**Site Status:** STORAGE ONLY (NON FEDERAL)  
**Transaction Date:** 2/24/1992  
**Inspection Date:**

---

**Site:** WILLIAMS OPERATING CORPORATION  
HEMLO GOLD FIELD WILLIAMS MINE SITE HWY 17 ON P0T 2E0

**Database:**  
NPCB

**Company Code:** F1510  
**Industry:** UNDEFINED  
**Site Status:**  
**Transaction Date:**  
**Inspection Date:**

**--Details--**

**Label:** F151004  
**Serial No.:**  
**PCB Type/Code:** OTHER WASTE/LOW  
**Location:**  
**Item/State:** CTNR DEBRIS. ETC/FULL  
**No. of Items:** 1  
**Manufacturer:**  
**Status:** STORED FOR DISPOSAL  
**Contents:** 2565 KG

**Label:** F151002  
**Serial No.:**  
**PCB Type/Code:** MINERAL OIL/UNKNOWN  
**Location:**  
**Item/State:** BARREL MINERAL OIL/FULL  
**No. of Items:** 1  
**Manufacturer:**  
**Status:** STORED FOR DISPOSAL  
**Contents:** 136 KG

**Label:** F151000  
**Serial No.:**  
**PCB Type/Code:** ASKAREL/ASKAREL  
**Location:**  
**Item/State:** CAPACITOR/FULL  
**No. of Items:** 2  
**Manufacturer:**  
**Status:** STORED FOR DISPOSAL  
**Contents:** 100 KG



**Label:** F151001  
**Serial No.:**  
**PCB Type/Code:** OTHER WASTE/HIGH  
**Location:**  
**Item/State:** CTNR DEBRIS. ETC/FULL  
**No. of Items:** 1  
**Manufacturer:**  
**Status:** STORED FOR DISPOSAL  
**Contents:** 2778 KG

**Label:** F151003  
**Serial No.:**  
**PCB Type/Code:** OTHER WASTE/LOW  
**Location:**  
**Item/State:** CTNR SOIL/GRAVEL/FULL  
**No. of Items:** 1  
**Manufacturer:**  
**Status:** STORED FOR DISPOSAL  
**Contents:** 70 KG

---

**Site:** CJOH TV  
BOX 5813; MERIVALE DEPOT OTTAWA ON K2C 3G6

**Database:**  
NPCB

**Company Code:** O3263  
**Industry:** Telephone/Telecommunication  
**Site Status:**  
**Transaction Date:** 5/6/1993  
**Inspection Date:** 3/30/1993

---

**Site:** SHELL CANADA PRODUCTS LTD  
MERIVALE RD OTTAWA ON

**Database:**  
PRT

**Location ID:** 11000  
**Type:** retail  
**Expiry Date:** 1995-12-31  
**Capacity (L):** 8280000  
**Licence #:** 0022412017

---

**Site:** Corporation of the City of Ottawa  
Lot 30, Concession 2RF, City of Ottawa (formerly City of Nepean) CITY OF OTTAWA ON

**Database:**  
PTTW

**EBR Registry No:** IA03E1588  
**Ministry Ref No:** ER-0743-5SBP7D  
**Notice Type:** Instrument Decision  
**Notice Stage:**  
**Notice Date:** February 19, 2004  
**Proposal Date:** November 10, 2003  
**Year:** 2003  
**Instrument Type:** (OWRA s. 34) - Permit to Take Water  
**Off Instrument Name:**  
**Posted By:**  
**Company Name:** Corporation of the City of Ottawa  
**Site Address:**  
**Location Other:**  
**Proponent Name:**  
**Proponent Address:** 1595 Telesat Court, Ottawa Ontario, K1G 3V5  
**Comment Period:**  
**URL:**

**Decision Posted:**  
**Exception Posted:**  
**Section:**  
**Act 1:**  
**Act 2:**  
**Site Location Map:**

**Site Location Details:**

Lot 30, Concession 2RF, City of Ottawa (formerly City of Nepean) CITY OF OTTAWA

**Site:** MR GAS LTD  
HWY 17 ARNPRIOR OTTAWA ON K0A 2H0

**Database:**  
RST

**Headcode:** 1186800  
**Headcode Desc:** Service Stations-Gasoline, Oil & Natural Gas  
**Phone:** 6138322880  
**List Name:**  
**Description:**

**Site:** PETRO CANADA  
NEPEAN ON K2J4G5

**Database:**  
RST

**Headcode:** 01186800  
**Headcode Desc:** SERVICE STATIONS GASOLINE OIL & NATURAL  
**Phone:** 6138438637  
**List Name:**  
**Description:**

**Site:** City of Ottawa  
CLYDE AVE NORTH OF MERIVALE RD<UNOFFICIAL> Ottawa ON

**Database:**  
SPL

<b>Ref No:</b>	7104-5XGQVH	<b>Discharger Report:</b>	
<b>Site No:</b>		<b>Material Group:</b>	Chemical
<b>Incident Dt:</b>	3/27/2004	<b>Health/Env Conseq:</b>	
<b>Year:</b>		<b>Client Type:</b>	
<b>Incident Cause:</b>	Pipe Or Hose Leak	<b>Sector Type:</b>	Other
<b>Incident Event:</b>		<b>Agency Involved:</b>	
<b>Contaminant Code:</b>	24	<b>Nearest Watercourse:</b>	
<b>Contaminant Name:</b>	ETHYLENE GLYCOL (ANTIFREEZE)	<b>Site Address:</b>	
<b>Contaminant Limit 1:</b>		<b>Site District Office:</b>	Ottawa
<b>Contam Limit Freq 1:</b>		<b>Site Postal Code:</b>	
<b>Contaminant UN No 1:</b>		<b>Site Region:</b>	Eastern
<b>Environment Impact:</b>	Not Anticipated	<b>Site Municipality:</b>	Ottawa
<b>Nature of Impact:</b>	Surface Water Pollution	<b>Site Lot:</b>	
<b>Receiving Medium:</b>	Water	<b>Site Conc:</b>	
<b>Receiving Env:</b>		<b>Northing:</b>	
<b>MOE Response:</b>		<b>Easting:</b>	
<b>Dt MOE Arvl on Scn:</b>		<b>Site Geo Ref Accu:</b>	
<b>MOE Reported Dt:</b>	3/27/2004	<b>Site Map Datum:</b>	
<b>Dt Document Closed:</b>		<b>SAC Action Class:</b>	Spill to Inland Watercourses
<b>Incident Reason:</b>	Unknown - Reason not determined	<b>Source Type:</b>	
<b>Site Name:</b>	CLYDE AVE NORTH OF MERIVALE RD<UNOFFICIAL>		
<b>Site County/District:</b>			
<b>Site Geo Ref Meth:</b>			
<b>Incident Summary:</b>	OC Transpo - Antifreeze to Storm Sewer		
<b>Contaminant Qty:</b>	2 L		

**Site:** City of Ottawa  
Merivale Rd Southbound, just before Meadowlands Ottawa ON

**Database:**  
SPL

<b>Ref No:</b>	4055-6XEUV6	<b>Discharger Report:</b>	
<b>Site No:</b>		<b>Material Group:</b>	Chemicals
<b>Incident Dt:</b>		<b>Health/Env Conseq:</b>	
<b>Year:</b>		<b>Client Type:</b>	
<b>Incident Cause:</b>		<b>Sector Type:</b>	Other Motor Vehicle
<b>Incident Event:</b>		<b>Agency Involved:</b>	
<b>Contaminant Code:</b>	27	<b>Nearest Watercourse:</b>	
<b>Contaminant Name:</b>	COOLANT N.O.S.	<b>Site Address:</b>	
<b>Contaminant Limit 1:</b>		<b>Site District Office:</b>	
<b>Contam Limit Freq 1:</b>		<b>Site Postal Code:</b>	
<b>Contaminant UN No 1:</b>		<b>Site Region:</b>	
<b>Environment Impact:</b>	Not Anticipated	<b>Site Municipality:</b>	Ottawa
<b>Nature of Impact:</b>	Soil Contamination	<b>Site Lot:</b>	

**Receiving Medium:** Land  
**Receiving Env:**  
**MOE Response:** No Field Response  
**Dt MOE Arvl on Scn:**  
**MOE Reported Dt:** 1/13/2007  
**Dt Document Closed:** 4/11/2007  
**Incident Reason:**  
**Site Name:** Road and Catch basin<UNOFFICIAL>  
**Site County/District:**  
**Site Geo Ref Meth:**  
**Incident Summary:** OC Transpo: bus leaked coolant in cb  
**Contaminant Qty:** 40 L

**Site Conc:**  
**Northing:**  
**Easting:**  
**Site Geo Ref Accu:**  
**Site Map Datum:**  
**SAC Action Class:**  
**Source Type:**

**Site:** Hwy 17 where crosses South Indian Creek (Limoges Casselman Construction Site)<UNOFFICIAL> Ottawa ON **Database:** SPL

**Ref No:** 6723-75LPCT  
**Site No:**  
**Incident Dt:**  
**Year:**  
**Incident Cause:**  
**Incident Event:**  
**Contaminant Code:** 15  
**Contaminant Name:** HYDRAULIC OIL  
**Contaminant Limit 1:**  
**Contam Limit Freq 1:**  
**Contaminant UN No 1:**  
**Environment Impact:** Confirmed  
**Nature of Impact:** Surface Water Pollution  
**Receiving Medium:** Water  
**Receiving Env:**  
**MOE Response:** No Field Response  
**Dt MOE Arvl on Scn:**  
**MOE Reported Dt:** 7/30/2007  
**Dt Document Closed:** 8/30/2007  
**Incident Reason:**  
**Site Name:** Hwy 17 where crosses South Indian Creek  
**Site County/District:**  
**Site Geo Ref Meth:**  
**Incident Summary:** Dufferin Construction: 0.5 L hyd. oil to South Indian Creek  
**Contaminant Qty:** 0.5 L

**Discharger Report:**  
**Material Group:** Oil  
**Health/Env Conseq:**  
**Client Type:**  
**Sector Type:** Other  
**Agency Involved:**  
**Nearest Watercourse:**  
**Site Address:**  
**Site District Office:**  
**Site Postal Code:**  
**Site Region:**  
**Site Municipality:** Ottawa  
**Site Lot:**  
**Site Conc:**  
**Northing:**  
**Easting:**  
**Site Geo Ref Accu:**  
**Site Map Datum:**  
**SAC Action Class:**  
**Source Type:**

**Site:** Loblaw Properties Limited  
 Loblaws Ottawa ON **Database:** SPL

**Ref No:** 2287-7FNKE6  
**Site No:**  
**Incident Dt:**  
**Year:**  
**Incident Cause:** Discharge or Emission to Air  
**Incident Event:**  
**Contaminant Code:** 38  
**Contaminant Name:** FREON R-22 (CFC)  
**Contaminant Limit 1:**  
**Contam Limit Freq 1:**  
**Contaminant UN No 1:**  
**Environment Impact:** Not Anticipated  
**Nature of Impact:** Air Pollution  
**Receiving Medium:**  
**Receiving Env:**  
**MOE Response:** No Field Response  
**Dt MOE Arvl on Scn:**  
**MOE Reported Dt:** 6/16/2008  
**Dt Document Closed:** 9/8/2008  
**Incident Reason:** Equipment Failure - Malfunction of system components  
**Site Name:** Loblaws

**Discharger Report:**  
**Material Group:**  
**Health/Env Conseq:**  
**Client Type:**  
**Sector Type:** Other  
**Agency Involved:**  
**Nearest Watercourse:**  
**Site Address:**  
**Site District Office:** Ottawa  
**Site Postal Code:**  
**Site Region:**  
**Site Municipality:** Ottawa  
**Site Lot:**  
**Site Conc:**  
**Northing:** NA  
**Easting:** NA  
**Site Geo Ref Accu:**  
**Site Map Datum:**  
**SAC Action Class:** Air Spills - Gases and Vapours  
**Source Type:**

Site County/District:  
Site Geo Ref Meth:  
Incident Summary: Loblaws, 625 lb of R22 released to atmosphere.  
Contaminant Qty: 625 lb

Site: CANADIAN TIRE CORPORATION LTD.  
SAWMILL CREEK RETAIL STORE OTTAWA CITY ON

Database:  
SPL

Ref No: 42952  
Site No:  
Incident Dt: 11/2/1990  
Year:  
Incident Cause: OTHER CAUSE (N.O.S.)  
Incident Event:  
Contaminant Code:  
Contaminant Name:  
Contaminant Limit 1:  
Contam Limit Freq 1:  
Contaminant UN No 1:  
Environment Impact: POSSIBLE  
Nature of Impact: Water course or lake  
Receiving Medium: WATER  
Receiving Env:  
MOE Response:  
Dt MOE Arvl on Scn:  
MOE Reported Dt: 11/2/1990  
Dt Document Closed:  
Incident Reason: OTHER  
Site Name:  
Site County/District:  
Site Geo Ref Meth:  
Incident Summary: CANADIAN TIRE-1000L. ANTIFREEZE TO SAWMILL CREEK:  
Contaminant Qty:

Discharger Report:  
Material Group:  
Health/Env Conseq:  
Client Type:  
Sector Type:  
Agency Involved:  
Nearest Watercourse:  
Site Address:  
Site District Office:  
Site Postal Code:  
Site Region:  
Site Municipality: 20101  
Site Lot:  
Site Conc:  
Northing:  
Easting:  
Site Geo Ref Accu:  
Site Map Datum:  
SAC Action Class:  
Source Type:

Site: HEATING OIL TANK  
FARM OFF HWY 16 PETROLEUM SECTOR \_ ONLY \_ OTTAWA-CARLETON R.M. ON

Database:  
SPL

Ref No: 30436  
Site No:  
Incident Dt: 1/31/1990  
Year:  
Incident Cause: ABOVE-GROUND TANK LEAK  
Incident Event:  
Contaminant Code:  
Contaminant Name:  
Contaminant Limit 1:  
Contam Limit Freq 1:  
Contaminant UN No 1:  
Environment Impact:  
Nature of Impact:  
Receiving Medium: LAND  
Receiving Env:  
MOE Response:  
Dt MOE Arvl on Scn:  
MOE Reported Dt: 1/31/1990  
Dt Document Closed:  
Incident Reason: CORROSION  
Site Name:  
Site County/District:  
Site Geo Ref Meth:  
Incident Summary: STOVE OIL TANK-900 L STOVE OIL TO GROUND.  
Contaminant Qty:

Discharger Report:  
Material Group:  
Health/Env Conseq:  
Client Type:  
Sector Type:  
Agency Involved:  
Nearest Watercourse:  
Site Address:  
Site District Office:  
Site Postal Code:  
Site Region:  
Site Municipality: 20000  
Site Lot:  
Site Conc:  
Northing:  
Easting:  
Site Geo Ref Accu:  
Site Map Datum:  
SAC Action Class:  
Source Type:

Site: ONTARIO HYDRO  
MERIVALE RD TRANSFORMER STATION TRANSFORMER NEPEAN CITY ON

Database:  
SPL

**Ref No:** 5847  
**Site No:**  
**Incident Dt:** 6/29/1988  
**Year:**  
**Incident Cause:** COOLING SYSTEM LEAK  
**Incident Event:**  
**Contaminant Code:**  
**Contaminant Name:**  
**Contaminant Limit 1:**  
**Contam Limit Freq 1:**  
**Contaminant UN No 1:**  
**Environment Impact:**  
**Nature of Impact:**  
**Receiving Medium:** LAND  
**Receiving Env:**  
**MOE Response:**  
**Dt MOE Arvl on Scn:**  
**MOE Reported Dt:** 6/29/1988  
**Dt Document Closed:**  
**Incident Reason:** EQUIPMENT FAILURE  
**Site Name:**  
**Site County/District:**  
**Site Geo Ref Meth:**  
**Incident Summary:** ONT HYDRO - 10 L PYRANOL TO GROUND AT TRANSFORMER STATION.  
**Contaminant Qty:**

**Discharger Report:**  
**Material Group:**  
**Health/Env Conseq:**  
**Client Type:**  
**Sector Type:**  
**Agency Involved:**  
**Nearest Watercourse:**  
**Site Address:**  
**Site District Office:**  
**Site Postal Code:**  
**Site Region:**  
**Site Municipality:** 20104  
**Site Lot:**  
**Site Conc:**  
**Northing:**  
**Easting:**  
**Site Geo Ref Accu:**  
**Site Map Datum:**  
**SAC Action Class:**  
**Source Type:**

---

**Site:** CRAWFORD TRANSPORT  
 ON HWY. 17 AT THE PLACE D'ORLEANS ABOUT 5 MI. EAST OF OTTAWA MOTOR VEHICLE (OPERATING FLUID)  
 OTTAWA-CARLETON R.M. ON

**Database:**  
 SPL

**Ref No:** 68430  
**Site No:**  
**Incident Dt:** 3/26/1992  
**Year:**  
**Incident Cause:** CONTAINER OVERFLOW  
**Incident Event:**  
**Contaminant Code:**  
**Contaminant Name:**  
**Contaminant Limit 1:**  
**Contam Limit Freq 1:**  
**Contaminant UN No 1:**  
**Environment Impact:** NOT ANTICIPATED  
**Nature of Impact:** Other  
**Receiving Medium:** LAND  
**Receiving Env:**  
**MOE Response:**  
**Dt MOE Arvl on Scn:**  
**MOE Reported Dt:** 3/26/1992  
**Dt Document Closed:**  
**Incident Reason:** OTHER  
**Site Name:**  
**Site County/District:**  
**Site Geo Ref Meth:**  
**Incident Summary:** P.P. CRAWFORD TRANSPORT - 450 L OF LIQUID TAR TO ROAD FROM TANK TRUCK.  
**Contaminant Qty:**

**Discharger Report:**  
**Material Group:**  
**Health/Env Conseq:**  
**Client Type:**  
**Sector Type:**  
**Agency Involved:**  
**Nearest Watercourse:**  
**Site Address:**  
**Site District Office:**  
**Site Postal Code:**  
**Site Region:**  
**Site Municipality:** 20000  
**Site Lot:**  
**Site Conc:**  
**Northing:**  
**Easting:** MTO  
**Site Geo Ref Accu:**  
**Site Map Datum:**  
**SAC Action Class:**  
**Source Type:**

---

**Site:** TRANSPORT TRUCK  
 HWY 16 MOTOR VEHICLE (OPERATING FLUID) OTTAWA CITY ON

**Database:**  
 SPL

**Ref No:** 76308  
**Site No:**  
**Incident Dt:** 9/15/1992  
**Year:**  
**Incident Cause:** OTHER CONTAINER LEAK  
**Incident Event:**  
**Contaminant Code:**

**Discharger Report:**  
**Material Group:**  
**Health/Env Conseq:**  
**Client Type:**  
**Sector Type:**  
**Agency Involved:**  
**Nearest Watercourse:**

**Contaminant Name:**  
**Contaminant Limit 1:**  
**Contam Limit Freq 1:**  
**Contaminant UN No 1:**  
**Environment Impact:** POSSIBLE  
**Nature of Impact:** Soil contamination  
**Receiving Medium:** LAND  
**Receiving Env:**  
**MOE Response:**  
**Dt MOE Arvl on Scn:**  
**MOE Reported Dt:** 9/15/1992  
**Dt Document Closed:**  
**Incident Reason:** ERROR  
**Site Name:**  
**Site County/District:**  
**Site Geo Ref Meth:**  
**Incident Summary:** TRANSPORT TRUCK-450 L DIESEL FUEL TO HWY 16 CONTAINED,FD,PD,MTO.  
**Contaminant Qty:**

**Site Address:**  
**Site District Office:**  
**Site Postal Code:**  
**Site Region:**  
**Site Municipality:** 20101  
**Site Lot:**  
**Site Conc:**  
**Northing:**  
**Easting:** PD,FD,MTO.  
**Site Geo Ref Accu:**  
**Site Map Datum:**  
**SAC Action Class:**  
**Source Type:**

**Site:** CANADIAN NATIONAL RAILWAY  
 CN RAILLINE FROM BELLS CORNERS TO MERIVALE ROAD. TRAIN NEPEAN CITY ON

**Database:**  
 SPL

**Ref No:** 91652  
**Site No:**  
**Incident Dt:** 9/25/1993  
**Year:**  
**Incident Cause:** OTHER CONTAINER LEAK  
**Incident Event:**  
**Contaminant Code:**  
**Contaminant Name:**  
**Contaminant Limit 1:**  
**Contam Limit Freq 1:**  
**Contaminant UN No 1:**  
**Environment Impact:** POSSIBLE  
**Nature of Impact:** Soil contamination  
**Receiving Medium:** LAND / AIR  
**Receiving Env:**  
**MOE Response:**  
**Dt MOE Arvl on Scn:**  
**MOE Reported Dt:** 9/25/1993  
**Dt Document Closed:**  
**Incident Reason:** UNKNOWN  
**Site Name:**  
**Site County/District:**  
**Site Geo Ref Meth:**  
**Incident Summary:** CANADIAN NATIONAL RAILWAYFIRE AND DIESEL SPILL TO RAIL LINE.  
**Contaminant Qty:**

**Discharger Report:**  
**Material Group:**  
**Health/Env Conseq:**  
**Client Type:**  
**Sector Type:**  
**Agency Involved:**  
**Nearest Watercourse:**  
**Site Address:**  
**Site District Office:**  
**Site Postal Code:**  
**Site Region:**  
**Site Municipality:** 20104  
**Site Lot:**  
**Site Conc:**  
**Northing:**  
**Easting:**  
**Site Geo Ref Accu:**  
**Site Map Datum:**  
**SAC Action Class:**  
**Source Type:**

**Site:** NATIONAL GROCERIES COMPANY LTD  
 OTTAWA ON

**Database:**  
 SPL

**Ref No:** 188079  
**Site No:**  
**Incident Dt:** 10/6/2000  
**Year:**  
**Incident Cause:** OTHER CAUSE (N.O.S.)  
**Incident Event:**  
**Contaminant Code:**  
**Contaminant Name:**  
**Contaminant Limit 1:**  
**Contam Limit Freq 1:**  
**Contaminant UN No 1:**  
**Environment Impact:** POSSIBLE  
**Nature of Impact:** Soil contamination  
**Receiving Medium:** LAND  
**Receiving Env:**  
**MOE Response:**

**Discharger Report:**  
**Material Group:**  
**Health/Env Conseq:**  
**Client Type:**  
**Sector Type:**  
**Agency Involved:**  
**Nearest Watercourse:**  
**Site Address:**  
**Site District Office:**  
**Site Postal Code:**  
**Site Region:**  
**Site Municipality:** 20107  
**Site Lot:**  
**Site Conc:**  
**Northing:**  
**Easting:**

**Dt MOE Arvl on Scn:**  
**MOE Reported Dt:** 10/6/2000  
**Dt Document Closed:**  
**Incident Reason:** OTHER  
**Site Name:**  
**Site County/District:**  
**Site Geo Ref Meth:**  
**Incident Summary:** NATIONAL GROCERS, OTTAWA DIESEL FL. FROM TRUCK CONTAINED , NO SEWERS  
**Contaminant Qty:**

**Site Geo Ref Accu:**  
**Site Map Datum:**  
**SAC Action Class:**  
**Source Type:**

---

**Site:** CONSTRUCTION SITE  
MISSISSIPPI BRIDGE CONST. SITE, 300 M WEST OF HWY 17, 3.5 KM N OF ANTRIM (N.O.S.) OTTAWA CITY ON

**Database:**  
SPL

**Ref No:** 192858  
**Site No:**  
**Incident Dt:** 1/3/2001  
**Year:**  
**Incident Cause:** CONTAINER OVERFLOW  
**Incident Event:**  
**Contaminant Code:**  
**Contaminant Name:**  
**Contaminant Limit 1:**  
**Contam Limit Freq 1:**  
**Contaminant UN No 1:**  
**Environment Impact:** Not Anticipated  
**Nature of Impact:** Water course or lake  
**Receiving Medium:** Land  
**Receiving Env:**  
**MOE Response:**  
**Dt MOE Arvl on Scn:**  
**MOE Reported Dt:** 1/3/2001  
**Dt Document Closed:**  
**Incident Reason:** UNKNOWN  
**Site Name:**  
**Site County/District:**  
**Site Geo Ref Meth:**  
**Incident Summary:** DUFFERIN CONSTRUCTION- 40-60 L SILTY WATER OVER-FLOWED SILT FENCE,CONT'D.  
**Contaminant Qty:**

**Discharger Report:**  
**Material Group:**  
**Health/Env Conseq:**  
**Client Type:**  
**Sector Type:**  
**Agency Involved:**  
**Nearest Watercourse:**  
**Site Address:**  
**Site District Office:**  
**Site Postal Code:**  
**Site Region:**  
**Site Municipality:** 20107  
**Site Lot:**  
**Site Conc:**  
**Northing:**  
**Easting:**  
**Site Geo Ref Accu:**  
**Site Map Datum:**  
**SAC Action Class:**  
**Source Type:**

---

**Site:** PETRO-CANADA  
SERVICE STATION OTTAWA CITY ON

**Database:**  
SPL

**Ref No:** 30833  
**Site No:**  
**Incident Dt:** 2/12/1990  
**Year:**  
**Incident Cause:** OTHER CONTAINER LEAK  
**Incident Event:**  
**Contaminant Code:**  
**Contaminant Name:**  
**Contaminant Limit 1:**  
**Contam Limit Freq 1:**  
**Contaminant UN No 1:**  
**Environment Impact:** POSSIBLE  
**Nature of Impact:** Soil contamination  
**Receiving Medium:** LAND  
**Receiving Env:**  
**MOE Response:**  
**Dt MOE Arvl on Scn:**  
**MOE Reported Dt:** 2/12/1990  
**Dt Document Closed:**  
**Incident Reason:** CORROSION  
**Site Name:**  
**Site County/District:**  
**Site Geo Ref Meth:**  
**Incident Summary:** PETRO CANADA SERVICE STN.FURANCE OIL LEAK.  
**Contaminant Qty:**

**Discharger Report:**  
**Material Group:**  
**Health/Env Conseq:**  
**Client Type:**  
**Sector Type:**  
**Agency Involved:**  
**Nearest Watercourse:**  
**Site Address:**  
**Site District Office:**  
**Site Postal Code:**  
**Site Region:**  
**Site Municipality:** 20101  
**Site Lot:**  
**Site Conc:**  
**Northing:**  
**Easting:**  
**Site Geo Ref Accu:**  
**Site Map Datum:**  
**SAC Action Class:**  
**Source Type:**

**Site:** Bell Canada  
Ottawa ON

**Database:**  
SPL

**Ref No:** 8881-9J2J33  
**Site No:** NA  
**Incident Dt:** 2014/04/10  
**Year:**  
**Incident Cause:** Leak/Break  
**Incident Event:**  
**Contaminant Code:** 38  
**Contaminant Name:** FREON R-22 (CFC)  
**Contaminant Limit 1:**  
**Contam Limit Freq 1:**  
**Contaminant UN No 1:**  
**Environment Impact:** Confirmed  
**Nature of Impact:** Air Pollution  
**Receiving Medium:**  
**Receiving Env:**  
**MOE Response:** Referral to others  
**Dt MOE Arvl on Scn:**  
**MOE Reported Dt:** 2014/04/10  
**Dt Document Closed:** 2014/11/04  
**Incident Reason:** Equipment Failure  
**Site Name:** 3212 Richmond Rd<UNOFFICIAL>  
**Site County/District:**  
**Site Geo Ref Meth:**  
**Incident Summary:** Bell Canada: possible >100 kg freon to atm.  
**Contaminant Qty:** 0 other - see incident description

**Discharger Report:**  
**Material Group:**  
**Health/Env Conseq:**  
**Client Type:**  
**Sector Type:** Pipeline/Components  
**Agency Involved:**  
**Nearest Watercourse:**  
**Site Address:**  
**Site District Office:**  
**Site Postal Code:**  
**Site Region:**  
**Site Municipality:** Ottawa  
**Site Lot:**  
**Site Conc:**  
**Northing:**  
**Easting:**  
**Site Geo Ref Accu:**  
**Site Map Datum:**  
**SAC Action Class:** Air Spills - Gases and Vapours  
**Source Type:**

**Site:** City of Ottawa  
Baseline Rd. Eastbound lane, just past Fisher Rd. Ottawa ON

**Database:**  
SPL

**Ref No:** 5816-9U4MMM  
**Site No:** NA  
**Incident Dt:** 2/26/2015  
**Year:**  
**Incident Cause:** Leak/Break  
**Incident Event:**  
**Contaminant Code:** 27  
**Contaminant Name:** COOLANT N.O.S.  
**Contaminant Limit 1:**  
**Contam Limit Freq 1:**  
**Contaminant UN No 1:**  
**Environment Impact:**  
**Nature of Impact:** Land  
**Receiving Medium:**  
**Receiving Env:**  
**MOE Response:** N  
**Dt MOE Arvl on Scn:**  
**MOE Reported Dt:** 2/26/2015  
**Dt Document Closed:** 5/5/2015  
**Incident Reason:** Material Failure - Poor Design/Substandard Material  
**Site Name:** Bus<UNOFFICIAL>  
**Site County/District:**  
**Site Geo Ref Meth:**  
**Incident Summary:** OC Transpo - Coolant spill approx 15L  
**Contaminant Qty:** 15 L

**Discharger Report:**  
**Material Group:**  
**Health/Env Conseq:**  
**Client Type:**  
**Sector Type:**  
**Agency Involved:**  
**Nearest Watercourse:**  
**Site Address:** Baseline Rd. Eastbound lane, just past Fisher Rd.  
**Site District Office:**  
**Site Postal Code:**  
**Site Region:**  
**Site Municipality:** Ottawa  
**Site Lot:**  
**Site Conc:**  
**Northing:** 5024497  
**Easting:** 443946  
**Site Geo Ref Accu:** GPS  
**Site Map Datum:**  
**SAC Action Class:** Land Spills  
**Source Type:**

**Site:** Loblaws Ottawa ON

**Database:**  
SPL

**Ref No:** 1360-BFGSKX

**Discharger Report:**



**Site No:** NA  
**Incident Dt:** 8/28/2019  
**Year:**  
**Incident Cause:**  
**Incident Event:** Leak/Break  
**Contaminant Code:** 38  
**Contaminant Name:** REFRIGERANT GAS, N.O.S.  
**Contaminant Limit 1:**  
**Contam Limit Freq 1:**  
**Contaminant UN No 1:** 1078  
**Environment Impact:**  
**Nature of Impact:**  
**Receiving Medium:**  
**Receiving Env:** Air  
**MOE Response:** No  
**Dt MOE Arvl on Scn:**  
**MOE Reported Dt:** 8/28/2019  
**Dt Document Closed:**  
**Incident Reason:** Operator/Human Error  
**Site Name:** 200 Earl Grey Drive <UNOFFICIAL>  
**Site County/District:**  
**Site Geo Ref Meth:**  
**Incident Summary:** Loblaw: R507 leaked to atmosphere  
**Contaminant Qty:** 408 kg

**Material Group:**  
**Health/Env Conseq:** 2 - Minor Environment  
**Client Type:**  
**Sector Type:** Miscellaneous Industrial  
**Agency Involved:**  
**Nearest Watercourse:**  
**Site Address:** Loblaws  
**Site District Office:** Ottawa  
**Site Postal Code:**  
**Site Region:** Eastern  
**Site Municipality:** Ottawa  
**Site Lot:**  
**Site Conc:**  
**Northing:**  
**Easting:**  
**Site Geo Ref Accu:**  
**Site Map Datum:**  
**SAC Action Class:** Air Spills - Gases and Vapours  
**Source Type:** Valve/Fitting/Piping

**Site:** **PETRO-CANADA**  
**TANK TRUCK (CARGO) NEPEAN CITY ON**

**Database:**  
**SPL**

**Ref No:** 120683  
**Site No:**  
**Incident Dt:** 11/11/1995  
**Year:**  
**Incident Cause:** UNKNOWN  
**Incident Event:**  
**Contaminant Code:**  
**Contaminant Name:**  
**Contaminant Limit 1:**  
**Contam Limit Freq 1:**  
**Contaminant UN No 1:**  
**Environment Impact:** NOT ANTICIPATED  
**Nature of Impact:**  
**Receiving Medium:** LAND  
**Receiving Env:**  
**MOE Response:**  
**Dt MOE Arvl on Scn:**  
**MOE Reported Dt:** 11/11/1995  
**Dt Document Closed:**  
**Incident Reason:** ERROR  
**Site Name:**  
**Site County/District:**  
**Site Geo Ref Meth:**  
**Incident Summary:** PETRO-CANADA TANK TRUCK- 50L GAS TO CONCRETE.DRIVRERROR.CLEANED.NO ENV IMP.  
**Contaminant Qty:**

**Discharger Report:**  
**Material Group:**  
**Health/Env Conseq:**  
**Client Type:**  
**Sector Type:**  
**Agency Involved:**  
**Nearest Watercourse:**  
**Site Address:**  
**Site District Office:**  
**Site Postal Code:**  
**Site Region:**  
**Site Municipality:** 20104  
**Site Lot:**  
**Site Conc:**  
**Northing:**  
**Easting:**  
**Site Geo Ref Accu:**  
**Site Map Datum:**  
**SAC Action Class:**  
**Source Type:**

**Site:** **IMPERIAL OIL**  
**TANK TRUCK (CARGO) NEPEAN CITY ON**

**Database:**  
**SPL**

**Ref No:** 35439  
**Site No:**  
**Incident Dt:** 5/29/1990  
**Year:**  
**Incident Cause:** CONTAINER OVERFLOW  
**Incident Event:**  
**Contaminant Code:**  
**Contaminant Name:**  
**Contaminant Limit 1:**  
**Contam Limit Freq 1:**

**Discharger Report:**  
**Material Group:**  
**Health/Env Conseq:**  
**Client Type:**  
**Sector Type:**  
**Agency Involved:**  
**Nearest Watercourse:**  
**Site Address:**  
**Site District Office:**  
**Site Postal Code:**

**Contaminant UN No 1:**  
**Environment Impact:** NOT ANTICIPATED  
**Nature of Impact:**  
**Receiving Medium:** LAND  
**Receiving Env:**  
**MOE Response:**  
**Dt MOE Arvl on Scn:**  
**MOE Reported Dt:** 5/29/1990  
**Dt Document Closed:**  
**Incident Reason:** ERROR  
**Site Name:**  
**Site County/District:**  
**Site Geo Ref Meth:**  
**Incident Summary:** IMPERIAL OIL - 10 L GASO- LINE TO CONCRETE. CLEAN UP COMPLETED.  
**Contaminant Qty:**

**Site Region:**  
**Site Municipality:** 20104  
**Site Lot:**  
**Site Conc:**  
**Northing:**  
**Easting:**  
**Site Geo Ref Accu:**  
**Site Map Datum:**  
**SAC Action Class:**  
**Source Type:**

**Site:** **Petro Canada Fuels<UNOFFICIAL>**  
**West of Eagleson Ottawa ON**

**Database:**  
**SPL**

**Ref No:** 7820-9Q5NJP  
**Site No:** NA  
**Incident Dt:** 2014/10/22  
**Year:**  
**Incident Cause:** Unknown / N/A  
**Incident Event:**  
**Contaminant Code:** 13  
**Contaminant Name:** DIESEL FUEL  
**Contaminant Limit 1:**  
**Contam Limit Freq 1:**  
**Contaminant UN No 1:**  
**Environment Impact:** Not Anticipated  
**Nature of Impact:** Soil Contamination  
**Receiving Medium:**  
**Receiving Env:**  
**MOE Response:** No Field Response  
**Dt MOE Arvl on Scn:**  
**MOE Reported Dt:** 2014/10/22  
**Dt Document Closed:** 2014/10/24  
**Incident Reason:** Unknown / N/A  
**Site Name:** Fallowfield Rd<UNOFFICIAL>  
**Site County/District:**  
**Site Geo Ref Meth:**  
**Incident Summary:** Petro Canada Fuels, 50L Diesel to rd, Cln  
**Contaminant Qty:** 50 L

**Discharger Report:**  
**Material Group:**  
**Health/Env Conseq:**  
**Client Type:**  
**Sector Type:** Truck - Tanker  
**Agency Involved:**  
**Nearest Watercourse:**  
**Site Address:** West of Eagleson  
**Site District Office:**  
**Site Postal Code:**  
**Site Region:**  
**Site Municipality:** Ottawa  
**Site Lot:**  
**Site Conc:**  
**Northing:**  
**Easting:**  
**Site Geo Ref Accu:**  
**Site Map Datum:**  
**SAC Action Class:** Highway Spills (usually highway accidents)  
**Source Type:**

**Site:** **PUROLATOR COURIER LTD.**  
**TRANSPORT TRUCK (CARGO) NEPEAN CITY ON**

**Database:**  
**SPL**

**Ref No:** 37263  
**Site No:**  
**Incident Dt:** 7/5/1990  
**Year:**  
**Incident Cause:** OTHER CONTAINER LEAK  
**Incident Event:**  
**Contaminant Code:**  
**Contaminant Name:**  
**Contaminant Limit 1:**  
**Contam Limit Freq 1:**  
**Contaminant UN No 1:**  
**Environment Impact:** POSSIBLE  
**Nature of Impact:** Water course or lake  
**Receiving Medium:** LAND  
**Receiving Env:**  
**MOE Response:**  
**Dt MOE Arvl on Scn:**  
**MOE Reported Dt:** 7/5/1990  
**Dt Document Closed:**

**Discharger Report:**  
**Material Group:**  
**Health/Env Conseq:**  
**Client Type:**  
**Sector Type:**  
**Agency Involved:**  
**Nearest Watercourse:**  
**Site Address:**  
**Site District Office:**  
**Site Postal Code:**  
**Site Region:**  
**Site Municipality:** 20104  
**Site Lot:**  
**Site Conc:**  
**Northing:**  
**Easting:** NEPEAN POLICE, CITY OF NEPEAN  
**Site Geo Ref Accu:**  
**Site Map Datum:**  
**SAC Action Class:**

**Incident Reason:** ERROR

**Source Type:**

**Site Name:**

**Site County/District:**

**Site Geo Ref Meth:**

**Incident Summary:**

PUROLATOR - ROAD ACCIDENT APPROX 450L GASOLINE TO GROUND, 50L TO CATCHBASIN

**Contaminant Qty:**

## Appendix: Database Descriptions

Environmental Risk Information Services (ERIS) can search the following databases. The extent of historical information varies with each database and current information is determined by what is publicly available to ERIS at the time of update. **Note:** Databases denoted with " \* " indicates that the database will no longer be updated. See the individual database description for more information.

### **Abandoned Aggregate Inventory:**

Provincial

[AAGR](#)

The MAAP Program maintains a database of abandoned pits and quarries. Please note that the database is only referenced by lot and concession and city/town location. The database provides information regarding the location, type, size, land use, status and general comments.\*

**Government Publication Date: Sept 2002\***

### **Aggregate Inventory:**

Provincial

[AGR](#)

The Ontario Ministry of Natural Resources maintains a database of all active pits and quarries. The database provides information regarding the registered owner/operator, location name, operation type, approval type, and maximum annual tonnage.

**Government Publication Date: Up to Sep 2020**

### **Abandoned Mine Information System:**

Provincial

[AMIS](#)

The Abandoned Mines Information System contains data on known abandoned and inactive mines located on both Crown and privately held lands. The information was provided by the Ministry of Northern Development and Mines (MNDM), with the following disclaimer: "the database provided has been compiled from various sources, and the Ministry of Northern Development and Mines makes no representation and takes no responsibility that such information is accurate, current or complete". Reported information includes official mine name, status, background information, mine start/end date, primary commodity, mine features, hazards and remediation.

**Government Publication Date: 1800-Oct 2018**

### **Anderson's Waste Disposal Sites:**

Private

[ANDR](#)

The information provided in this database was collected by examining various historical documents which aimed to characterize the likely position of former waste disposal sites from 1860 to present. The research initiative behind the creation of this database was to identify those sites that are missing from the Ontario MOE Waste Disposal Site Inventory, as well as to provide revisions and corrections to the positions and descriptions of sites currently listed in the MOE inventory. In addition to historic waste disposal facilities, the database also identifies certain auto wreckers and scrap yards that have been extrapolated from documentary sources. Please note that the data is not warranted to be complete, exhaustive or authoritative. The information was collected for research purposes only.

**Government Publication Date: 1860s-Present**

### **Aboveground Storage Tanks:**

Provincial

[AST](#)

Historical listing of aboveground storage tanks made available by the Department of Natural Resources and Forestry. Includes tanks used to hold water or petroleum. This dataset has been retired as of September 25, 2014 and will no longer be updated.

**Government Publication Date: May 31, 2014**

### **Automobile Wrecking & Supplies:**

Private

[AUWR](#)

This database provides an inventory of known locations that are involved in the scrap metal, automobile wrecking/recycling, and automobile parts & supplies industry. Information is provided on the company name, location and business type.

**Government Publication Date: 1999-Dec 31, 2020**

### **Borehole:**

Provincial

[BORE](#)

A borehole is the generalized term for any narrow shaft drilled in the ground, either vertically or horizontally. The information here includes geotechnical investigations or environmental site assessments, mineral exploration, or as a pilot hole for installing piers or underground utilities. Information is from many sources such as the Ministry of Transportation (MTO) boreholes from engineering reports and projects from the 1950 to 1990's in Southern Ontario. Boreholes from the Ontario Geological Survey (OGS) including The Urban Geology Analysis Information System (UGAIS) and the York Peel Durham Toronto (YPDT) database of the Conservation Authority Moraine Coalition. This database will include fields such as location, stratigraphy, depth, elevation, year drilled, etc. For all water well data or oil and gas well data for Ontario please refer to WWIS and OOGW.

**Government Publication Date: 1875-Jul 2018**

**Certificates of Approval:**

Provincial CA

This database contains the following types of approvals: Air & Noise, Industrial Sewage, Municipal & Private Sewage, Waste Management Systems and Renewable Energy Approvals. The MOE in Ontario states that any facility that releases emissions to the atmosphere, discharges contaminants to ground or surface water, provides potable water supplies, or stores, transports or disposes of waste, must have a Certificate of Approval before it can operate lawfully. Fields include approval number, business name, address, approval date, approval type and status. This database will no longer be updated, as CofA's have been replaced by either Environmental Activity and Sector Registry (EASR) or Environmental Compliance Approval (ECA). Please refer to those individual databases for any information after Oct.31, 2011.

**Government Publication Date: 1985-Oct 30, 2011\***

**Dry Cleaning Facilities:**

Federal CDRY

List of dry cleaning facilities made available by Environment and Climate Change Canada. Environment and Climate Change Canada's Tetrachloroethylene (Use in Dry Cleaning and Reporting Requirements) Regulations (SOR/2003-79) are intended to reduce releases of tetrachloroethylene to the environment from dry cleaning facilities.

**Government Publication Date: Jan 2004-Dec 2018**

**Commercial Fuel Oil Tanks:**

Provincial CFOT

Locations of commercial underground fuel oil tanks. This is not a comprehensive or complete inventory of commercial fuel tanks in the province; this listing is a copy of records of registered commercial underground fuel oil tanks obtained under Access to Public Information.

Note that the following types of tanks do not require registration: waste oil tanks in apartments, office buildings, residences, etc.; aboveground gas or diesel tanks. Records are not verified for accuracy or completeness.

**Government Publication Date: May 31, 2021**

**Chemical Manufacturers and Distributors:**

Private CHEM

This database includes information from both a one time study conducted in 1992 and private source and is a listing of facilities that manufacture or distribute chemicals. The production of these chemical substances may involve one or more chemical reactions and/or chemical separation processes (i.e. fractionation, solvent extraction, crystallization, etc.).

**Government Publication Date: 1999-Jan 31, 2020**

**Chemical Register:**

Private CHM

This database includes a listing of locations of facilities within the Province or Territory that either manufacture and/or distributes chemicals.

**Government Publication Date: 1999-Dec 31, 2020**

**Compressed Natural Gas Stations:**

Private CNG

Canada has a network of public access compressed natural gas (CNG) refuelling stations. These stations dispense natural gas in compressed form at 3,000 pounds per square inch (psi), the pressure which is allowed within the current Canadian codes and standards. The majority of natural gas refuelling is located at existing retail gasoline that have a separate refuelling island for natural gas. This list of stations is made available by the Canadian Natural Gas Vehicle Alliance.

**Government Publication Date: Dec 2012 -Aug 2021**

**Inventory of Coal Gasification Plants and Coal Tar Sites:**

Provincial COAL

This inventory includes both the "Inventory of Coal Gasification Plant Waste Sites in Ontario-April 1987" and the Inventory of Industrial Sites Producing or Using Coal Tar and Related Tars in Ontario-November 1988) collected by the MOE. It identifies industrial sites that produced and continue to produce or use coal tar and other related tars. Detailed information is available and includes: facility type, size, land use, information on adjoining properties, soil condition, site operators/occupants, site description, potential environmental impacts and historic maps available. This was a one-time inventory.\*

**Government Publication Date: Apr 1987 and Nov 1988\***

**Compliance and Convictions:**

Provincial CONV

This database summarizes the fines and convictions handed down by the Ontario courts beginning in 1989. Companies and individuals named here have been found guilty of environmental offenses in Ontario courts of law.

**Government Publication Date: 1989-Jul 2021**

**Certificates of Property Use:**

Provincial CPU

This is a subset taken from Ontario's Environmental Registry (EBR) database. It will include all CPU's on the registry such as (EPA s. 168.6) - Certificate of Property Use.

**Government Publication Date: 1994- Aug 31, 2021**

**Drill Hole Database:**Provincial [DRL](#)

The Ontario Drill Hole Database contains information on more than 113,000 percussion, overburden, sonic and diamond drill holes from assessment files on record with the department of Mines and Minerals. Please note that limited data is available for southern Ontario, as it was the last area to be completed. The database was created when surveys submitted to the Ministry were converted in the Assessment File Research Image Database (AFRI) project. However, the degree of accuracy (coordinates) as to the exact location of drill holes is dependent upon the source document submitted to the MNDM. Levels of accuracy used to locate holes are: centering on the mining claim; a sketch of the mining claim; a 1:50,000 map; a detailed company map; or from submitted a "Report of Work".

**Government Publication Date: 1886 - Sep 2020****Delisted Fuel Tanks:**Provincial [DTNK](#)

List of fuel storage tank sites that were once found in - and have since been removed from - the list of fuel storage tanks made available by the regulatory agency under Access to Public Information.

**Government Publication Date: May 31, 2021****Environmental Activity and Sector Registry:**Provincial [EASR](#)

On October 31, 2011, a smarter, faster environmental approvals system came into effect in Ontario. The EASR allows businesses to register certain activities with the ministry, rather than apply for an approval. The registry is available for common systems and processes, to which preset rules of operation can be applied. The EASR is currently available for: heating systems, standby power systems and automotive refinishing. Businesses whose activities aren't subject to the EASR may apply for an ECA (Environmental Compliance Approval), Please see our ECA database.

**Government Publication Date: Oct 2011- Aug 31, 2021****Environmental Registry:**Provincial [EBR](#)

The Environmental Registry lists proposals, decisions and exceptions regarding policies, Acts, instruments, or regulations that could significantly affect the environment. Through the Registry, thirteen provincial ministries notify the public of upcoming proposals and invite their comments. For example, if a local business is requesting a permit, license, or certificate of approval to release substances into the air or water; these are notified on the registry. Data includes: Approval for discharge into the natural environment other than water (i.e. Air) - EPA s. 9, Approval for sewage works - OWRA s. 53(1), and EPA s. 27 - Approval for a waste disposal site. For information regarding Permit to Take Water (PTTW), Certificate of Property Use (CPU) and (ORD) Orders please refer to those individual databases.

**Government Publication Date: 1994- Aug 31, 2021****Environmental Compliance Approval:**Provincial [ECA](#)

On October 31, 2011, a smarter, faster environmental approvals system came into effect in Ontario. In the past, a business had to apply for multiple approvals (known as certificates of approval) for individual processes and pieces of equipment. Today, a business either registers itself, or applies for a single approval, depending on the types of activities it conducts. Businesses whose activities aren't subject to the EASR may apply for an ECA. A single ECA addresses all of a business's emissions, discharges and wastes. Separate approvals for air, noise and waste are no longer required. This database will also include Renewable Energy Approvals. For certificates of approval prior to Nov 1st, 2011, please refer to the CA database. For all Waste Disposal Sites please refer to the WDS database.

**Government Publication Date: Oct 2011- Aug 31, 2021****Environmental Effects Monitoring:**Federal [EEM](#)

The Environmental Effects Monitoring program assesses the effects of effluent from industrial or other sources on fish, fish habitat and human usage of fisheries resources. Since 1992, pulp and paper mills have been required to conduct EEM studies under the Pulp and Paper Effluent Regulations. This database provides information on the mill name, geographical location and sub-lethal toxicity data.

**Government Publication Date: 1992-2007\*****ERIS Historical Searches:**Private [EHS](#)

ERIS has compiled a database of all environmental risk reports completed since March 1999. Available fields for this database include: site location, date of report, type of report, and search radius. As per all other databases, the ERIS database can be referenced on both the map and "Statistical Profile" page.

**Government Publication Date: 1999-Jun 30, 2021****Environmental Issues Inventory System:**Federal [EIIS](#)

The Environmental Issues Inventory System was developed through the implementation of the Environmental Issues and Remediation Plan. This plan was established to determine the location and severity of contaminated sites on inhabited First Nation reserves, and where necessary, to remediate those that posed a risk to health and safety; and to prevent future environmental problems. The EIIS provides information on the reserve under investigation, inventory number, name of site, environmental issue, site action (Remediation, Site Assessment), and date investigation completed.

**Government Publication Date: 1992-2001\***

**Emergency Management Historical Event:**

Provincial **EMHE**

List of locations of historical occurrences of emergency events, including those assigned to the Ministry of Natural Resources by Order-In-Council (OIC) under the Emergency Management and Civil Protection Act, as well as events where MNR provided requested emergency response assistance. Many of these events will have involved community evacuations, significant structural loss, and/or involvement of MNR emergency response staff. These events fall into one of ten (10) type categories: Dam Failure; Drought / Low Water; Erosion; Flood; Forest Fire; Soil and Bedrock Instability; Petroleum Resource Center Event, EMO Requested Assistance, Continuity of Operations Event, Other Requested Assistance. EMHE record details are reproduced by ERIS under License with the Ontario Ministry of Natural Resources © Queen's Printer for Ontario, 2017.

**Government Publication Date: Dec 31, 2016**

**Environmental Penalty Annual Report:**

Provincial **EPAR**

This database contains data from Ontario's annual environmental penalty report published by the Ministry of the Environment and Climate Change. These reports provide information on environmental penalties for land / water violations issued to companies in one of the nine industrial sectors covered by the Municipal Industrial Strategy for Abatement (MISA) regulations.

**Government Publication Date: Jan 1, 2011 - Dec 31, 2020**

**List of Expired Fuels Safety Facilities:**

Provincial **EXP**

List of facilities and tanks for which there was once a fuel registration. This is not a comprehensive or complete inventory of expired tanks/tank facilities in the province; this listing is a copy of previously registered tanks and facilities obtained under Access to Public Information. Includes private fuel outlets, bulk plants, fuel oil tanks, gasoline stations, marinas, propane filling stations, liquid fuel tanks, piping systems, etc; includes tanks which have been removed from the ground.

Notes: registration was not required for private fuel underground/aboveground storage tanks prior to January 1990, nor for furnace oil tanks prior to May 1, 2002; registration is not required for waste oil tanks in apartments, office buildings, residences, etc., or aboveground gas or diesel tanks. Records are not verified for accuracy or completeness.

**Government Publication Date: May 31, 2020**

**Federal Convictions:**

Federal **FCON**

Environment Canada maintains a database referred to as the "Environmental Registry" that details prosecutions under the Canadian Environmental Protection Act (CEPA) and the Fisheries Act (FA). Information is provided on the company name, location, charge date, offence and penalty.

**Government Publication Date: 1988-Jun 2007\***

**Contaminated Sites on Federal Land:**

Federal **FCS**

The Federal Contaminated Sites Inventory includes information on known federal contaminated sites under the custodianship of departments, agencies and consolidated Crown corporations as well as those that are being or have been investigated to determine whether they have contamination arising from past use that could pose a risk to human health or the environment. The inventory also includes non-federal contaminated sites for which the Government of Canada has accepted some or all financial responsibility. It does not include sites where contamination has been caused by, and which are under the control of, enterprise Crown corporations, private individuals, firms or other levels of government. Includes fire training sites and sites at which Per- and Polyfluoroalkyl Substances (PFAS) are a concern.

**Government Publication Date: Jun 2000-Aug 2021**

**Fisheries & Oceans Fuel Tanks:**

Federal **FOFT**

Fisheries & Oceans Canada maintains an inventory of aboveground & underground fuel storage tanks located on Fisheries & Oceans property or controlled by DFO. Our inventory provides information on the site name, location, tank owner, tank operator, facility type, storage tank location, tank contents & capacity, and date of tank installation.

**Government Publication Date: 1964-Sep 2019**

**Federal Identification Registry for Storage Tank Systems (FIRSTS):**

Federal **FRST**

A list of federally regulated Storage tanks from the Federal Identification Registry for Storage Tank Systems (FIRSTS). FIRSTS is Environment and Climate Change Canada's database of storage tank systems subject to the Storage Tank for Petroleum Products and Allied Petroleum Products Regulations. The main objective of the Regulations is to prevent soil and groundwater contamination from storage tank systems located on federal and aboriginal lands. Storage tank systems that do not have a valid identification number displayed in a readily visible location on or near the storage tank system may be refused product delivery.

**Government Publication Date: May 31, 2018**

**Fuel Storage Tank:**

Provincial **FST**

List of registered private and retail fuel storage tanks. This is not a comprehensive or complete inventory of private and retail fuel storage tanks in the province; this listing is a copy of registered private and retail fuel storage tanks, obtained under Access to Public Information.

Notes: registration was not required for private fuel underground/aboveground storage tanks prior to January 1990, nor for furnace oil tanks prior to May 1, 2002; registration is not required for waste oil tanks in apartments, office buildings, residences, etc., or aboveground gas or diesel tanks. Records are not verified for accuracy or completeness.

**Government Publication Date: Jul 31, 2020**

**Fuel Storage Tank - Historic:**

Provincial

[FSTH](#)

The Fuels Safety Branch of the Ontario Ministry of Consumer and Commercial Relations maintained a database of all registered private fuel storage tanks. Public records of private fuel storage tanks are only available since the registration became effective in September 1989. This information is now collected by the Technical Standards and Safety Authority.

**Government Publication Date: Pre-Jan 2010\***

**Ontario Regulation 347 Waste Generators Summary:**

Provincial

[GEN](#)

Regulation 347 of the Ontario EPA defines a waste generation site as any site, equipment and/or operation involved in the production, collection, handling and/or storage of regulated wastes. A generator of regulated waste is required to register the waste generation site and each waste produced, collected, handled, or stored at the site. This database contains the registration number, company name and address of registered generators including the types of hazardous wastes generated. It includes data on waste generating facilities such as: drycleaners, waste treatment and disposal facilities, machine shops, electric power distribution etc. This information is a summary of all years from 1986 including the most currently available data. Some records may contain, within the company name, the phrase "See & Use..." followed by a series of letters and numbers. This occurs when one company is amalgamated with or taken over by another registered company. The number listed as "See & Use", refers to the new ownership and the other identification number refers to the original ownership. This phrase serves as a link between the 2 companies until operations have been fully transferred.

**Government Publication Date: 1986-Apr 30, 2021**

**Greenhouse Gas Emissions from Large Facilities:**

Federal

[GHG](#)

List of greenhouse gas emissions from large facilities made available by Environment Canada. Greenhouse gas emissions in kilotonnes of carbon dioxide equivalents (kt CO2 eq).

**Government Publication Date: 2013-Dec 2019**

**TSSA Historic Incidents:**

Provincial

[HINC](#)

List of historic incidences of spills and leaks of diesel, fuel oil, gasoline, natural gas, propane, and hydrogen recorded by the TSSA in their previous incident tracking system. The TSSA's Fuels Safety Program administers the Technical Standards & Safety Act 2000, providing fuel-related safety services associated with the safe transportation, storage, handling and use of fuels such as gasoline, diesel, propane, natural gas and hydrogen. Under this Act, the TSSA regulates fuel suppliers, storage facilities, transport trucks, pipelines, contractors and equipment or appliances that use fuels. Records are not verified for accuracy or completeness. This is not a comprehensive or complete inventory of historical fuel spills and leaks in the province. This listing is a copy of the data captured at one moment in time and is hence limited by the record date provided here.

**Government Publication Date: 2006-June 2009\***

**Indian & Northern Affairs Fuel Tanks:**

Federal

[IAFT](#)

The Department of Indian & Northern Affairs Canada (INAC) maintains an inventory of aboveground & underground fuel storage tanks located on both federal and crown land. Our inventory provides information on the reserve name, location, facility type, site/facility name, tank type, material & ID number, tank contents & capacity, and date of tank installation.

**Government Publication Date: 1950-Aug 2003\***

**Fuel Oil Spills and Leaks:**

Provincial

[INC](#)

Listing of spills and leaks of diesel, fuel oil, gasoline, natural gas, propane, and hydrogen reported to the Spills Action Centre (SAC). This is not a comprehensive or complete inventory of fuel-related leaks, spills, and incidents in the province; this listing is a copy of incidents reported to the SAC, obtained under Access to Public Information. Includes incidents from fuel-related hazards such as spills, fires, and explosions. Records are not verified for accuracy or completeness.

**Government Publication Date: May 31, 2021**

**Landfill Inventory Management Ontario:**

Provincial

[LIMO](#)

The Landfill Inventory Management Ontario (LIMO) database is updated every year, as the Ministry of the Environment, Conservation and Parks compiles new and updated information. Includes small and large landfills currently operating as well as those which are closed and historic. Operators of larger landfills provide landfill information for the previous operating year to the ministry for LIMO including: estimated amount of total waste received, landfill capacity, estimated total remaining landfill capacity, fill rates, engineering designs, reporting and monitoring details, size of location, service area, approved waste types, leachate of site treatment, contaminant attenuation zone and more. The small landfills include information such as site owner, site location and certificate of approval # and status.

**Government Publication Date: Feb 28, 2019**

**Canadian Mine Locations:**

Private

[MINE](#)

This information is collected from the Canadian & American Mines Handbook. The Mines database is a national database that provides over 290 listings on mines (listed as public companies) dealing primarily with precious metals and hard rocks. Listed are mines that are currently in operation, closed, suspended, or are still being developed (advanced projects). Their locations are provided as geographic coordinates (x, y and/or longitude, latitude). As of 2002, data pertaining to Canadian smelters and refineries has been appended to this database.

**Government Publication Date: 1998-2009\***



**Mineral Occurrences:**

Provincial

[MNR](#)

In the early 70's, the Ministry of Northern Development and Mines created an inventory of approximately 19,000 mineral occurrences in Ontario, in regard to metallic and industrial minerals, as well as some information on building stones and aggregate deposits. Please note that the "Horizontal Positional Accuracy" is approximately +/- 200 m. Many reference elements for each record were derived from field sketches using pace or chain/tape measurements against claim posts or topographic features in the area. The primary limiting factor for the level of positional accuracy is the scale of the source material. The testing of horizontal accuracy of the source materials was accomplished by comparing the plan metric (X and Y) coordinates of that point with the coordinates of the same point as defined from a source of higher accuracy.

**Government Publication Date: 1846-Dec 2020**

**National Analysis of Trends in Emergencies System (NATES):**

Federal

[NATE](#)

In 1974 Environment Canada established the National Analysis of Trends in Emergencies System (NATES) database, for the voluntary reporting of significant spill incidents. The data was to be used to assist in directing the work of the emergencies program. NATES ran from 1974 to 1994. Extensive information is available within this database including company names, place where the spill occurred, date of spill, cause, reason and source of spill, damage incurred, and amount, concentration, and volume of materials released.

**Government Publication Date: 1974-1994\***

**Non-Compliance Reports:**

Provincial

[NCPL](#)

The Ministry of the Environment provides information about non-compliant discharges of contaminants to air and water that exceed legal allowable limits, from regulated industrial and municipal facilities. A reported non-compliance failure may be in regard to a Control Order, Certificate of Approval, Sectoral Regulation or specific regulation/act.

**Government Publication Date: Dec 31, 2019**

**National Defense & Canadian Forces Fuel Tanks:**

Federal

[NDFT](#)

The Department of National Defense and the Canadian Forces maintains an inventory of all aboveground & underground fuel storage tanks located on DND lands. Our inventory provides information on the base name, location, tank type & capacity, tank contents, tank class, date of tank installation, date tank last used, and status of tank as of May 2001. This database will no longer be updated due to the new National Security protocols which have prohibited any release of this database.

**Government Publication Date: Up to May 2001\***

**National Defense & Canadian Forces Spills:**

Federal

[NDSP](#)

The Department of National Defense and the Canadian Forces maintains an inventory of spills to land and water. All spill sites have been classified under the "Transportation of Dangerous Goods Act - 1992". Our inventory provides information on the facility name, location, spill ID #, spill date, type of spill, as well as the quantity of substance spilled & recovered.

**Government Publication Date: Mar 1999-Apr 2018**

**National Defence & Canadian Forces Waste Disposal Sites:**

Federal

[NDWD](#)

The Department of National Defence and the Canadian Forces maintains an inventory of waste disposal sites located on DND lands. Where available, our inventory provides information on the base name, location, type of waste received, area of site, depth of site, year site opened/closed and status.

**Government Publication Date: 2001-Apr 2007\***

**National Energy Board Pipeline Incidents:**

Federal

[NEBI](#)

Locations of pipeline incidents from 2008 to present, made available by the Canada Energy Regulator (CER) - previously the National Energy Board (NEB). Includes incidents reported under the Onshore Pipeline Regulations and the Processing Plant Regulations related to pipelines under federal jurisdiction, does not include incident data related to pipelines under provincial or territorial jurisdiction.

**Government Publication Date: 2008-Jun 30, 2021**

**National Energy Board Wells:**

Federal

[NEBP](#)

The NEBW database contains information on onshore & offshore oil and gas wells that are outside provincial jurisdiction(s) and are thereby regulated by the National Energy Board. Data is provided regarding the operator, well name, well ID No./UWI, status, classification, well depth, spud and release date.

**Government Publication Date: 1920-Feb 2003\***

**National Environmental Emergencies System (NEES):**

Federal

NEES

In 2000, the Emergencies program implemented NEES, a reporting system for spills of hazardous substances. For the most part, this system only captured data from the Atlantic Provinces, some from Quebec and Ontario and a portion from British Columbia. Data for Alberta, Saskatchewan, Manitoba and the Territories was not captured. However, NEES is also a repository for previous Environment Canada spill datasets. NEES is composed of the historic datasets ' or Trends ' which dates from approximately 1974 to present. NEES Trends is a compilation of historic databases, which were merged and includes data from NATES (National Analysis of Trends in Emergencies System), ARTS (Atlantic Regional Trends System), and NEES. In 2001, the Emergencies Program determined that variations in reporting regimes and requirements between federal and provincial agencies made national spill reporting and trend analysis difficult to achieve. As a consequence, the department has focused efforts on capturing data on spills of substances which fall under its legislative authority only (CEPA and FA). As such, the NEES database will be decommissioned in December 2004.

**Government Publication Date: 1974-2003\***

**National PCB Inventory:**

Federal

NPCB

Environment Canada's National PCB inventory includes information on in-use PCB containing equipment in Canada including federal, provincial and private facilities. Federal out-of-service PCB containing equipment and PCB waste owned by the federal government or by federally regulated industries such as airlines, railway companies, broadcasting companies, telephone and telecommunications companies, pipeline companies, etc. are also listed. Although it is not Environment Canada's mandate to collect data on non-federal PCB waste, the National PCB inventory includes some information on provincial and private PCB waste and storage sites. Some addresses provided may be Head Office addresses and are not necessarily the location of where the waste is being used or stored.

**Government Publication Date: 1988-2008\***

**National Pollutant Release Inventory:**

Federal

NPRI

Environment Canada has defined the National Pollutant Release Inventory ("NPRI") as a federal government initiative designed to collect comprehensive national data regarding releases to air, water, or land, and waste transfers for recycling for more than 300 listed substances.

**Government Publication Date: 1993-May 2017**

**Oil and Gas Wells:**

Private

OGWE

The Nickle's Energy Group (publisher of the Daily Oil Bulletin) collects information on drilling activity including operator and well statistics. The well information database includes name, location, class, status and depth. The main Nickle's database is updated on a daily basis, however, this database is updated on a monthly basis. More information is available at [www.nickles.com](http://www.nickles.com).

**Government Publication Date: 1988-Feb 28, 2021**

**Ontario Oil and Gas Wells:**

Provincial

OOGW

In 1998, the MNR handed over to the Ontario Oil, Gas and Salt Resources Corporation, the responsibility of maintaining a database of oil and gas wells drilled in Ontario. The OGSR Library has over 20,000+ wells in their database. Information available for all wells in the ERIS database include well owner/operator, location, permit issue date, and well cap date, license No., status, depth and the primary target (rock unit) of the well being drilled. All geology/stratigraphy table information, plus all water table information is also provide for each well record.

**Government Publication Date: 1800-Jan 2021**

**Inventory of PCB Storage Sites:**

Provincial

OPCB

The Ontario Ministry of Environment, Waste Management Branch, maintains an inventory of PCB storage sites within the province. Ontario Regulation 11/82 (Waste Management - PCB) and Regulation 347 (Generator Waste Management) under the Ontario EPA requires the registration of inactive PCB storage equipment and/or disposal sites of PCB waste with the Ontario Ministry of Environment. This database contains information on: 1) waste quantities; 2) major and minor sites storing liquid or solid waste; and 3) a waste storage inventory.

**Government Publication Date: 1987-Oct 2004; 2012-Dec 2013**

**Orders:**

Provincial

ORD

This is a subset taken from Ontario's Environmental Registry (EBR) database. It will include all Orders on the registry such as (EPA s. 17) - Order for remedial work, (EPA s. 18) - Order for preventative measures, (EPA s. 43) - Order for removal of waste and restoration of site, (EPA s. 44) - Order for conformity with Act for waste disposal sites, (EPA s. 136) - Order for performance of environmental measures.

**Government Publication Date: 1994-Aug 31, 2021**

**Canadian Pulp and Paper:**

Private

PAP

This information is part of the Pulp and Paper Canada Directory. The Directory provides a comprehensive listing of the locations of pulp and paper mills and the products that they produce.

**Government Publication Date: 1999, 2002, 2004, 2005, 2009-2014**

**Parks Canada Fuel Storage Tanks:**

Federal

PCFT

Canadian Heritage maintains an inventory of known fuel storage tanks operated by Parks Canada, in both National Parks and at National Historic Sites. The database details information on site name, location, tank install/removal date, capacity, fuel type, facility type, tank design and owner/operator.

**Government Publication Date: 1920-Jan 2005\***

**Pesticide Register:**

Provincial PES

The Ontario Ministry of the Environment and Climate Change maintains a database of licensed operators and vendors of registered pesticides.

**Government Publication Date: Oct 2011- Aug 31, 2021**

**Pipeline Incidents:**

Provincial PINC

List of pipeline incidents (strikes, leaks, spills). This is not a comprehensive or complete inventory of pipeline incidents in the province; this listing in an historical copy of records previously obtained under Access to Public Information. Records are not verified for accuracy or completeness.

**Government Publication Date: May 31, 2021**

**Private and Retail Fuel Storage Tanks:**

Provincial PRT

The Fuels Safety Branch of the Ontario Ministry of Consumer and Commercial Relations maintained a database of all registered private fuel storage tanks and licensed retail fuel outlets. This database includes an inventory of locations that have gasoline, oil, waste oil, natural gas and/or propane storage tanks on their property. The MCCR no longer collects this information. This information is now collected by the Technical Standards and Safety Authority (TSSA).

**Government Publication Date: 1989-1996\***

**Permit to Take Water:**

Provincial PTTW

This is a subset taken from Ontario's Environmental Registry (EBR) database. It will include all PTTW's on the registry such as OWRA s. 34 - Permit to take water.

**Government Publication Date: 1994- Aug 31, 2021**

**Ontario Regulation 347 Waste Receivers Summary:**

Provincial REC

Part V of the Ontario Environmental Protection Act ("EPA") regulates the disposal of regulated waste through an operating waste management system or a waste disposal site operated or used pursuant to the terms and conditions of a Certificate of Approval or a Provisional Certificate of Approval. Regulation 347 of the Ontario EPA defines a waste receiving site as any site or facility to which waste is transferred by a waste carrier. A receiver of regulated waste is required to register the waste receiving facility. This database represents registered receivers of regulated wastes, identified by registration number, company name and address, and includes receivers of waste such as: landfills, incinerators, transfer stations, PCB storage sites, sludge farms and water pollution control plants. This information is a summary of all years from 1986 including the most currently available data.

**Government Publication Date: 1986-1990, 1992-2018**

**Record of Site Condition:**

Provincial RSC

The Record of Site Condition (RSC) is part of the Ministry of the Environment's Brownfields Environmental Site Registry. Protection from environmental cleanup orders for property owners is contingent upon documentation known as a record of site condition (RSC) being filed in the Environmental Site Registry. In order to file an RSC, the property must have been properly assessed and shown to meet the soil, sediment and groundwater standards appropriate for the use (such as residential) proposed to take place on the property. The Record of Site Condition Regulation (O. Reg. 153/04) details requirements related to site assessment and clean up.

RSCs filed after July 1, 2011 will also be included as part of the new (O.Reg. 511/09).

**Government Publication Date: 1997-Sept 2001, Oct 2004-Aug 2021**

**Retail Fuel Storage Tanks:**

Private RST

This database includes an inventory of retail fuel outlet locations (including marinas) that have on their property gasoline, oil, waste oil, natural gas and / or propane storage tanks.

**Government Publication Date: 1999-Dec 31, 2020**

**Scott's Manufacturing Directory:**

Private SCT

Scott's Directories is a data bank containing information on over 200,000 manufacturers across Canada. Even though Scott's listings are voluntary, it is the most comprehensive database of Canadian manufacturers available. Information concerning a company's address, plant size, and main products are included in this database.

**Government Publication Date: 1992-Mar 2011\***

**Ontario Spills:**

Provincial SPL

List of spills and incidents made available the Ministry of the Environment, Conservation and Parks. This database identifies information such as location (approximate), type and quantity of contaminant, date of spill, environmental impact, cause, nature of impact, etc. Information from 1988-2002 was part of the ORIS (Occurrence Reporting Information System). The SAC (Spills Action Centre) handles all spills reported in Ontario. Regulations for spills in Ontario are part of the MOE's Environmental Protection Act, Part X.

**Government Publication Date: 1988-Aug 2020**

**Wastewater Discharger Registration Database:**

Provincial [SRDS](#)

Information under this heading is combination of the following 2 programs. The Municipal/Industrial Strategy for Abatement (MISA) division of the Ontario Ministry of Environment maintained a database of all direct dischargers of toxic pollutants within nine sectors including: Electric Power Generation; Mining; Petroleum Refining; Organic Chemicals; Inorganic Chemicals; Pulp & Paper; Metal Casting; Iron & Steel; and Quarries. All sampling information is now collected and stored within the Sample Result Data Store (SRDS).

**Government Publication Date: 1990-Dec 31, 2018**

**Anderson's Storage Tanks:**

Private [TANK](#)

The information provided in this database was collected by examining various historical documents, which identified the location of former storage tanks, containing substances such as fuel, water, gas, oil, and other various types of miscellaneous products. Information is available in regard to business operating at tank site, tank location, permit year, permit & installation type, no. of tanks installed & configuration and tank capacity. Data contained within this database pertains only to the city of Toronto and is not warranted to be complete, exhaustive or authoritative. The information was collected for research purposes only.

**Government Publication Date: 1915-1953\***

**Transport Canada Fuel Storage Tanks:**

Federal [TCFT](#)

List of fuel storage tanks currently or previously owned or operated by Transport Canada. This inventory also includes tanks on The Pickering Lands, which refers to 7,530 hectares (18,600 acres) of land in Pickering, Markham, and Uxbridge owned by the Government of Canada since 1972; properties on this land has been leased by the government since 1975, and falls under the Site Management Policy of Transport Canada, but is administered by Public Works and Government Services Canada. This inventory provides information on the site name, location, tank age, capacity and fuel type.

**Government Publication Date: 1970 - Dec 2020**

**Variations for Abandonment of Underground Storage Tanks:**

Provincial [VAR](#)

Listing of variances granted for storage tank abandonment. This is not a comprehensive or complete inventory of tank abandonment variances in the province; this listing is a copy of tank abandonment variance records previously obtained under Access to Public Information. In Ontario, registered underground storage tanks must be removed within two years of disuse; if removal of a tank is not feasible, an application may be sought for a variance from this code requirement.

Records are not verified for accuracy or completeness.

**Government Publication Date: May 31, 2021**

**Waste Disposal Sites - MOE CA Inventory:**

Provincial [WDS](#)

The Ontario Ministry of Environment, Waste Management Branch, maintains an inventory of known open (active or inactive) and closed disposal sites in the Province of Ontario. Active sites maintain a Certificate of Approval, are approved to receive and are receiving waste. Inactive sites maintain Certificate(s) of Approval but are not receiving waste. Closed sites are not receiving waste. The data contained within this database was compiled from the MOE's Certificate of Approval database. Locations of these sites may be cross-referenced to the Anderson database described under ERIS's Private Source Database section, by the CA number. All new Environmental Compliance Approvals handed out after Oct 31, 2011 for Waste Disposal Sites will still be found in this database.

**Government Publication Date: Oct 2011- Aug 31, 2021**

**Waste Disposal Sites - MOE 1991 Historical Approval Inventory:**

Provincial [WDSH](#)

In June 1991, the Ontario Ministry of Environment, Waste Management Branch, published the "June 1991 Waste Disposal Site Inventory", of all known active and closed waste disposal sites as of October 30th, 1990. For each "active" site as of October 31st 1990, information is provided on site location, site/CA number, waste type, site status and site classification. For each "closed" site as of October 31st 1990, information is provided on site location, site/CA number, closure date and site classification. Locations of these sites may be cross-referenced to the Anderson database described under ERIS's Private Source Database section, by the CA number.

**Government Publication Date: Up to Oct 1990\***

**Water Well Information System:**

Provincial [WWIS](#)

This database describes locations and characteristics of water wells found within Ontario in accordance with Regulation 903. It includes such information as coordinates, construction date, well depth, primary and secondary use, pump rate, static water level, well status, etc. Also included are detailed stratigraphy information, approximate depth to bedrock and the approximate depth to the water table.

**Government Publication Date: Apr 30, 2021**

# Definitions

**Database Descriptions:** This section provides a detailed explanation for each database including: source, information available, time coverage, and acronyms used. They are listed in alphabetic order.

**Detail Report:** This is the section of the report which provides the most detail for each individual record. Records are summarized by location, starting with the project property followed by records in closest proximity.

**Distance:** The distance value is the distance between plotted points, not necessarily the distance between the sites' boundaries. All values are an approximation.

**Direction:** The direction value is the compass direction of the site in respect to the project property and/or center point of the report.

**Elevation:** The elevation value is taken from the location at which the records for the site address have been plotted. All values are an approximation. Source: Google Elevation API.

**Executive Summary:** This portion of the report is divided into 3 sections:

'Report Summary'- Displays a chart indicating how many records fall on the project property and, within the report search radii.

'Site Report Summary'-Project Property'- This section lists all the records which fall on the project property. For more details, see the 'Detail Report' section.

'Site Report Summary-Surrounding Properties'- This section summarizes all records on adjacent properties, listing them in order of proximity from the project property. For more details, see the 'Detail Report' section.

**Map Key:** The map key number is assigned according to closest proximity from the project property. Map Key numbers always start at #1. The project property will always have a map key of '1' if records are available. If there is a number in brackets beside the main number, this will indicate the number of records on that specific property. If there is no number in brackets, there is only one record for that property.

The symbol and colour used indicates 'elevation': the red inverted triangle will dictate 'ERIS Sites with Lower Elevation', the yellow triangle will dictate 'ERIS Sites with Higher Elevation' and the orange square will dictate 'ERIS Sites with Same Elevation.'

**Unplottables:** These are records that could not be mapped due to various reasons, including limited geographic information. These records may or may not be in your study area, and are included as reference.