



GENERAL NOTES

NOTE-A: ALL DRAWINGS ARE TO BE READ IN CONJUNCTION WITH ALL OTHER DRAWINGS AND SPECIFICATIONS, INCLUDING OTHER CONSULTANTS DRAWINGS AND SPECIFICATIONS. ANY DISCREPANCIES BETWEEN DRAWINGS WILL BE REPORTED TO THE PROJECT LEAD IMMEDIATELY FOR CLARIFICATION PRIOR TO COMMENCING ANY CONSTRUCTION.

NOTE-B: ALL GENERAL SITE INFORMATION AND CONDITIONS HAVE BEEN COMPILED FROM EXISTING PLANS AND SURVEYS.

NOTE-C: REFER TO LANDSCAPE PLANN FOR ALL EXTERIOR LANDSCAPING.

NOTE-D: DO NOT SCALE DRAWINGS.

NOTE-E: ALL CONTRACTORS MUST COMPLY WITH ALL APPLICABLE CODES AND REGULATIONS.

MATERIAL LEGEND

	ST-1 STONE VENEER MANUFACTURER : ARRISCRAFT COLOR : LIGHT GREY SQ.FT. :
	BR-1 BRICK VENEER MANUFACTURER : BRAMPTON BRICK COLOR : BROWN / BEIGE SQ.FT. :
	BR-2 BRICK VENEER MANUFACTURER : BRAMPTON BRICK COLOR : LIGHT GREY SQ.FT. :
	BR-3 BRICK VENEER MANUFACTURER : BRAMPTON BRICK COLOR : LIGHT GREY SQ.FT. :
	FC-1 FIBER-CEMENT CLADDING WOOD GRAIN MANUFACTURER : JAMES HARDIE COLOR : CEDAR SQ.FT. :
	MP-1 METAL PANEL TYPE 1 MANUFACTURER : VICWEST AD300 COLOR : CHARCOAL SQ.FT. :
	MP-2 METAL PANEL TYPE 2 MANUFACTURER : VICWEST AD300 COLOR : LIGHT GREY SQ.FT. :
	MP-3 METAL PANEL TYPE 3 MANUFACTURER : VICWEST AD300 COLOR : LIGHT GREY SQ.FT. :
	GR-1 GLASS RAILING COLOR : CLEAR

DRAWING NOTES

NOT FOR / PAS POUR CONSTRUCTION

ROSSMANN ARCHITECTURE
88 Saint-Joseph
Boulevard, Gatineau QC J8Y 3W5
819-600-1555
Drawn by / Dessiné par JDL
Reviewed by / Révisé par JDL

1 KEY ELEVATION - REAR
1 : 350

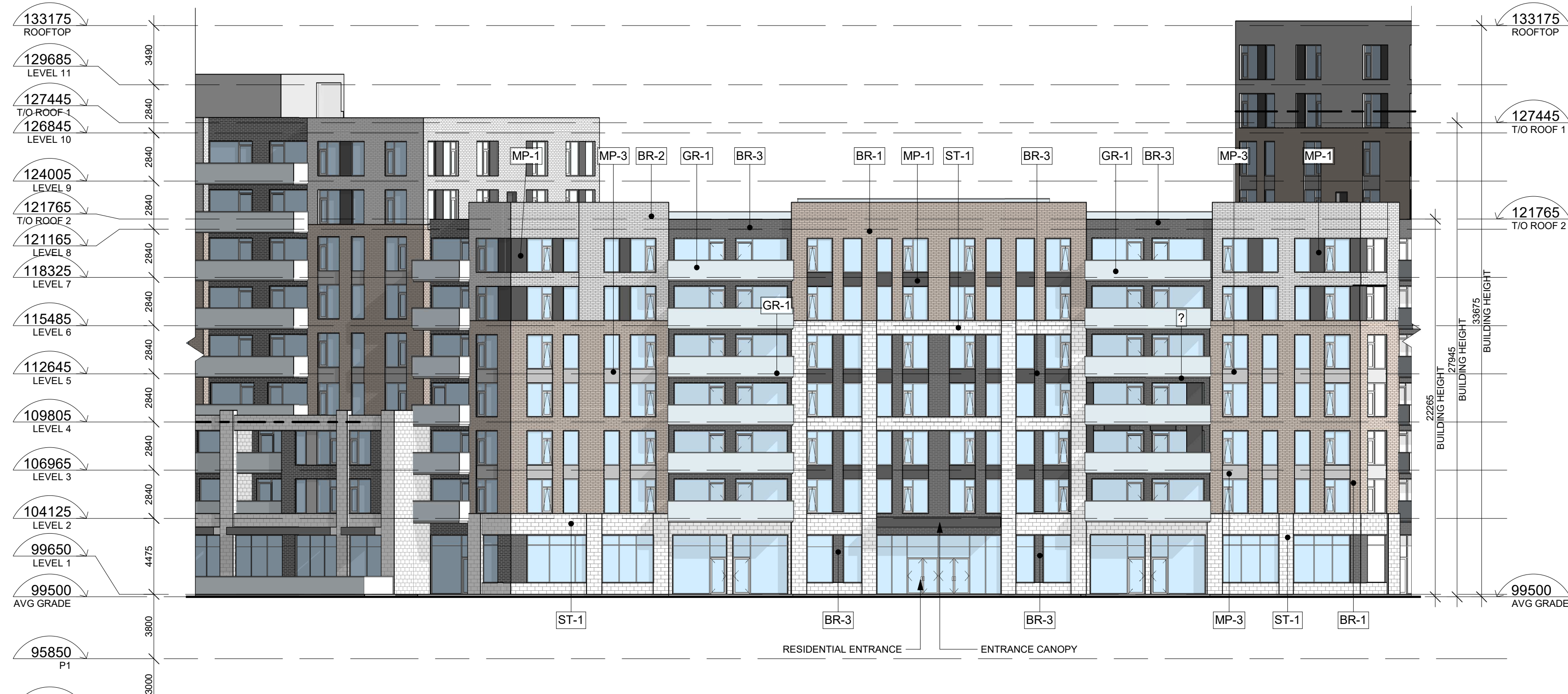

2 SOUTH ELEVATION - CENTRE BUILDING - CENTRE
1 : 200



3 NORTH ELEVATION - CENTER BUILDING - CENTRE
1 : 200

TEAM / ÉQUIPE



Revision	Date	Description
1	2021-09-22	SITE PLAN CONTROL
1.0	2021-09-22	SITE PLAN APPLICATION



21019
EMD KANATA
Kanata Town Centre (Parcels 2 & 3)
Kanata Ave / Maritime Way

ELEVATIONS - MIDDLE SECTION