



**GENERAL NOTES**

NOTE-A : ALL DRAWINGS ARE TO BE READ IN CONJUNCTION WITH ALL OTHER DRAWINGS AND SPECIFICATIONS, INCLUDING OTHER CONSULTANTS DRAWINGS AND SPECIFICATIONS. ANY DISCREPANCIES BETWEEN DRAWINGS WILL BE REPORTED TO THE PROJECT LEAD IMMEDIATELY FOR CLARIFICATION PRIOR TO COMMENCING ANY CONSTRUCTION.

NOTE-B : ALL GENERAL SITE INFORMATION AND CONDITIONS HAVE BEEN COMPILED FROM EXISTING PLANS AND SURVEYS.

NOTE-C : REFER TO LANDSCAPE PLANN FOR ALL EXTERIOR LANDSCAPING.

NOTE-D : DO NOT SCALE DRAWINGS.

NOTE-E : ALL CONTRACTORS MUST COMPLY WITH ALL APPLICABLE CODES AND REGULATIONS.

**DRAWING NOTES**

This document and all information herein is confidential and the intellectual property of Rossmann Architects. It is disclosed in confidence on terms that it will not be disclosed to any third party, used, sold, loaned, licensed, or reproduced in whole or in any part in any manner or form for manufacturing, rendering or for any other purpose without the written permission of Rossmann Architects. The copyright is retained by Rossmann Architects and Associates Inc.

Ce document, ainsi que tous informations contenues a l'intérieur, est la propriété de Rossmann Architects. Il est divulgué en confiance sous les termes qu'il ne sera pas divulgué a aucun tiers, utilisé, vendu, prêté, licencié ou reproduit en son entier ou en partie d'aucune manière pour la manufacture, soumission ou pour autres fins sans la permission écrite de Rossmann Architects. Le droit d'auteur est retenu par Rossmann Architects and Associates Inc.

**PROJECT TEAM / ÉQUIPE DU PROJET :**

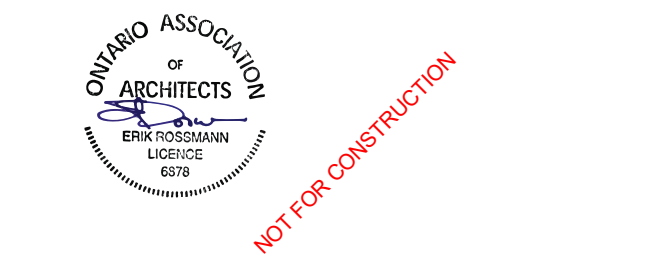

KEY PLAN / PLAN CLÉ :

CLIENT :

CLIENT :

CLIENT :

CLIENT :

CLIENT :

CLIENT :

CLIENT :

CLIENT :

CLIENT :

CLIENT :

CLIENT :

CLIENT :

CLIENT :

CLIENT :

CLIENT :

CLIENT :

CLIENT :

CLIENT :

CLIENT :

CLIENT :

CLIENT :

CLIENT :

CLIENT :

CLIENT :

CLIENT :

CLIENT :

CLIENT :

CLIENT :

CLIENT :

CLIENT :

CLIENT :

CLIENT :

CLIENT :

CLIENT :

CLIENT :

CLIENT :

CLIENT :

CLIENT :

CLIENT :

CLIENT :

CLIENT :

CLIENT :

CLIENT :

CLIENT :

CLIENT :

CLIENT :

CLIENT :

CLIENT :

CLIENT :

CLIENT :

CLIENT :

CLIENT :

CLIENT :

CLIENT :

CLIENT :

CLIENT :

CLIENT :

CLIENT :

CLIENT :

CLIENT :

CLIENT :

CLIENT :

CLIENT :

CLIENT :

CLIENT :

CLIENT :

CLIENT :

CLIENT :

CLIENT :

CLIENT :

CLIENT :

CLIENT :

CLIENT :

CLIENT :

CLIENT :

CLIENT :

**GENERAL NOTES**

NOTE-A: ALL DRAWINGS ARE TO BE READ IN CONJUNCTION WITH ALL OTHER DRAWINGS AND SPECIFICATIONS, INCLUDING OTHER CONSULTANTS DRAWINGS AND SPECIFICATIONS. ANY DISCREPANCIES BETWEEN DRAWINGS WILL BE REPORTED TO THE PROJECT LEAD IMMEDIATELY FOR CLARIFICATION PRIOR TO COMMENCING ANY CONSTRUCTION.

NOTE-B: ALL GENERAL SITE INFORMATION AND CONDITIONS HAVE BEEN COMPILED FROM EXISTING PLANS AND SURVEYS.

NOTE-C: REFER TO LANDSCAPE PLANN FOR ALL EXTERIOR LANDSCAPING.

NOTE-D: DO NOT SCALE DRAWINGS.

NOTE-E: ALL CONTRACTORS MUST COMPLY WITH ALL APPLICABLE CODES AND REGULATIONS.

**DRAWING NOTES**



This document and all information herein is confidential and the intellectual property of Rossmann Architects. It is disclosed in confidence on terms that it will not be disclosed to any third party, used, sold, loaned, licensed, or reproduced in whole or in any part in any manner or form for manufacturing, rendering or for any other purpose without the written permission of Rossmann Architects. The copyright is retained by Rossmann Architects and Associates Inc.

Ce document, ainsi que tous informations contenues a l'intérieur, est la propriété de Rossmann Architects. Il est divulgué en confiance sous les termes qu'il ne sera pas divulgué a aucun tiers, utilisé, vendu, prêté, licencié ou reproduit en son entier ou en partie d'une manière pour la manufacture, soumission ou pour autres fins sans la permission écrite de Rossmann Architects. Le droit d'auteur est retenu par Rossmann Architects.

**PROJECT TEAM / ÉQUIPE DU PROJET :**

**KEY PLAN / PLAN CLÉ :**

**CLIENT :**



1.4	UDRP	22-04-21
1.3	SPC SUB #2	22-03-22
1.2	Pre-UDRP	21-10-15
1.1	SPC SUB #1	21-09-22
revision	description	date

**PROJECT NAME / NOM DE PROJET :**

**EMD KANATA**

**DRAWING NAME / NOM DU DESSIN :**

UNDERGROUND PARKING P1

**DRAWING INFORMATION / INFORMATION DU DESSIN :**

PROJECT NO. / NO. DE PROJET :	21019
DATE :	2022-04-21
DRAWN BY / DESSINÉ PAR :	JDL
REVIEWED BY / VÉRIFIÉ PAR :	ÉS
SCALE / ÉCHELLE :	As indicated
PROJECT PHASE / PHASE DU PROJET :	1
DWG NO. / NO. DESSIN :	A102

**REVISION NO. / NO. DE RÉVISION :**

1.4 #18063

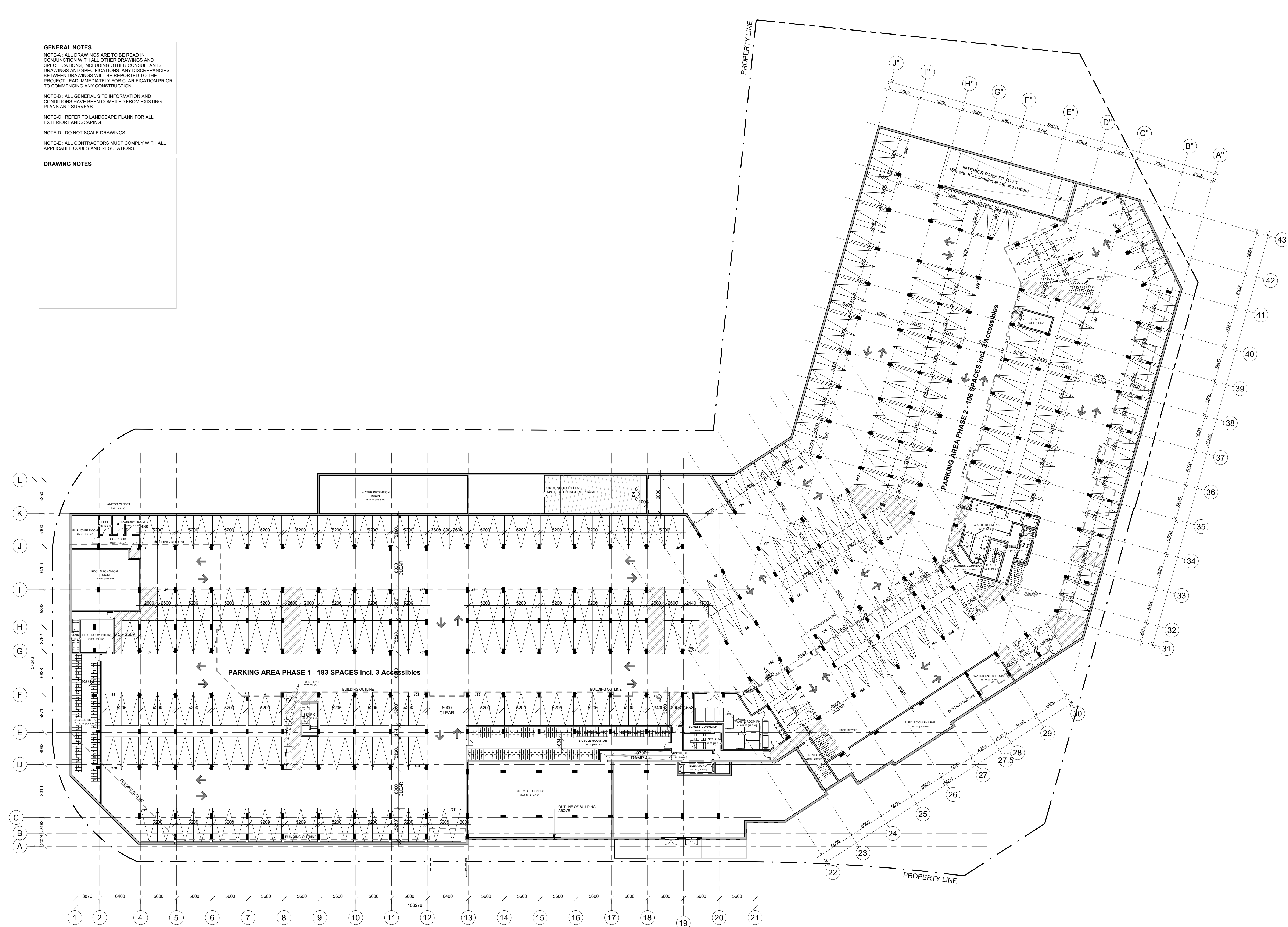

**1 UNDERGROUND PARKING P1 PLAN**

1:250 BIM 360/J21019 - EMD Kanata/21019\_EMDKanata\_DOCUMENTATION.rvt

D07-12-21-015



NOT FOR CONSTRUCTION

This document and all information herein is confidential and the intellectual property of Rossmann Architects. It is disclosed in confidence on terms that it will not be disclosed to any third party, used, sold, loaned, licensed, or reproduced in whole or in any part in any manner or form for manufacturing, rendering or for any other purpose without the written permission of Rossmann Architects. The copyright is retained by Rossmann Architects and Associates Inc.

Ce document, ainsi que tous informations contenues a l'intérieur, est la propriété de Rossmann Architects. Il est divulgué en confiance sous les termes qu'il ne sera pas divulgué a aucun tiers, partie, utilisé, vendu, prêté, licencié ou reproduit en son entier ou en partie d'aucune manière pour la manufacture, soumission ou pour autres fins sans la permission écrite de Rossmann Architects. Le droit d'auteur est retenu par Rossmann Architects.

PROJECT TEAM / ÉQUIPE DU PROJET :

KEY PLAN / PLAN CLÉ :

CLIENT :



1.5	SPC SUB #3	22-07-08
1.4	UDRP	22-04-21
1.3	SPC SUB #2	22-03-22
1.2	Pre-UDRP	21-10-15
1.1	SPC SUB #1	21-09-22
revision	description	date

PROJECT NAME / NOM DU PROJET :

**EMD KANATA**

DRAWING NAME / NOM DU DESSIN :

GROUND FLOOR PLAN

DRAWING INFORMATION / INFORMATION DU DESSIN :

PROJECT NO. / NO. DE PROJET :	<b>21019</b>
DATE :	<b>05/11/22</b>
DRAWN BY / DESSINÉ PAR :	<b>JDL</b>
REVIEWED BY / VÉRIFIÉ PAR :	<b>ES</b>
SCALE / ÉCHELLE :	<b>As indicated</b>
PROJECT PHASE / PHASE DU PROJET :	<b>1</b>
DWG NO. / NO. DESSIN :	<b>A103</b>
REVISION NO. / NO. DE RÉVISION :	<b>1.5</b>

**GENERAL NOTES**  
NOTE-A : ALL DRAWINGS ARE TO BE READ IN CONJUNCTION WITH ALL OTHER DRAWINGS AND SPECIFICATIONS, INCLUDING OTHER CONSULTANTS DRAWINGS AND SPECIFICATIONS. ANY DISCREPANCIES BETWEEN DRAWINGS WILL BE REPORTED TO THE PROJECT LEAD IMMEDIATELY FOR CLARIFICATION PRIOR TO COMMENCING ANY CONSTRUCTION.  
NOTE-B : ALL GENERAL SITE INFORMATION AND CONDITIONS HAVE BEEN COMPILED FROM EXISTING PLANS AND SURVEYS.  
NOTE-C : REFER TO LANDSCAPE PLANN FOR ALL EXTERIOR LANDSCAPING.  
NOTE-D : DO NOT SCALE DRAWINGS.  
NOTE-E : ALL CONTRACTORS MUST COMPLY WITH ALL APPLICABLE CODES AND REGULATIONS.

**DRAWING NOTES**

- COMMERCIAL
- AMENITY
- BUILDING SERVICES

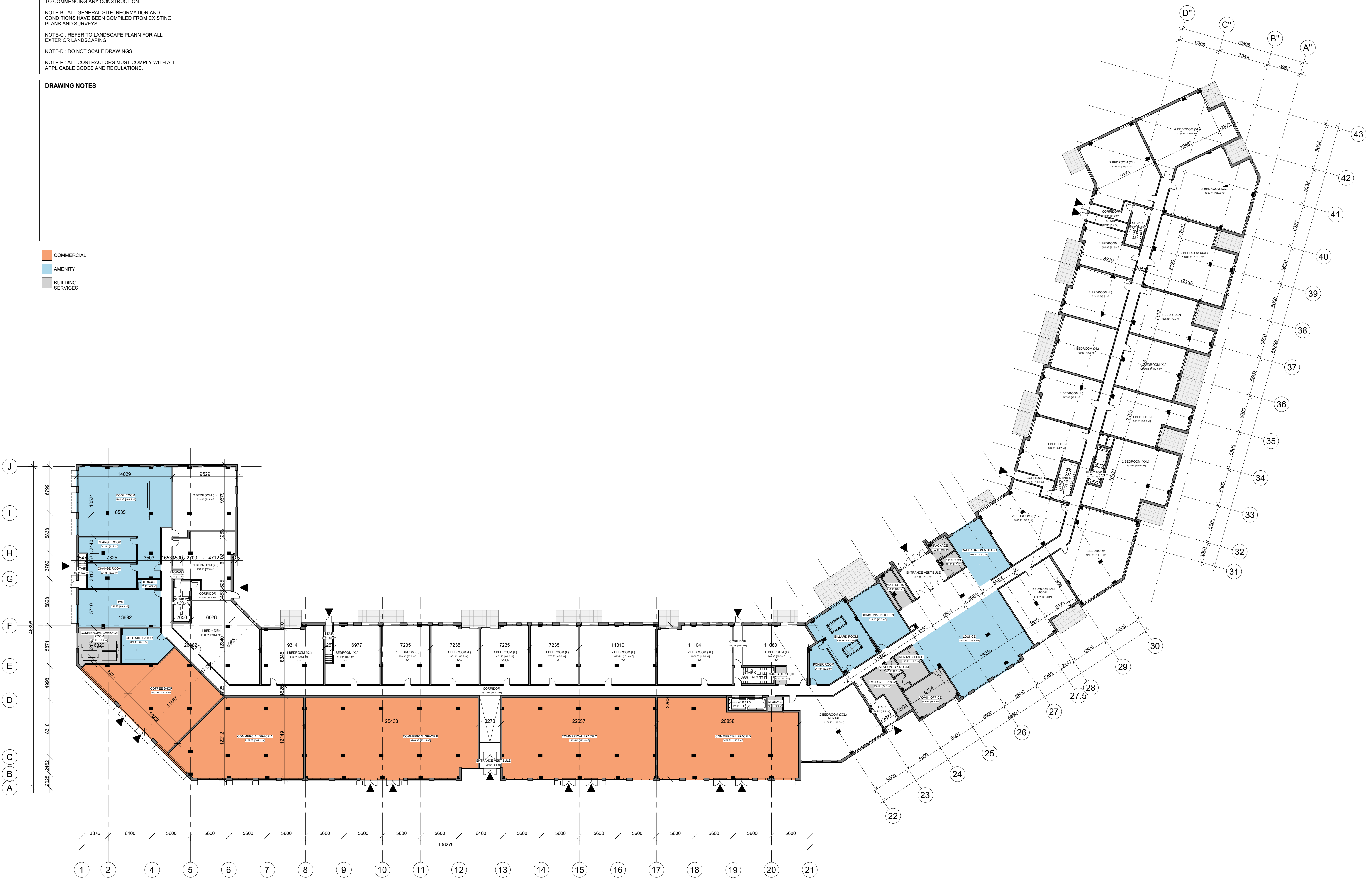

**1** GROUND FLOOR PLAN  
1 : 250