

GENERAL NOTES

NOTE-A : ALL DRAWINGS ARE TO BE READ IN CONJUNCTION WITH ALL OTHER DRAWINGS AND SPECIFICATIONS, INCLUDING OTHER CONSULTANTS DRAWINGS AND SPECIFICATIONS. ANY DISCREPANCIES BETWEEN DRAWINGS WILL BE REPORTED TO THE PROJECT LEAD IMMEDIATELY FOR CLARIFICATION PRIOR TO COMMENCING ANY CONSTRUCTION.

NOTE-B - ALL GENERAL SITE INFORMATION AND CONDITIONS HAVE BEEN COMPILED FROM EXISTING PLANS AND SURVEYS.

NOTE-C : REFER TO LANDSCAPE PLANN FOR ALL EXTERIOR LANDSCAPING.

NOTE-D : DO NOT SCALE DRAWINGS.

NOTE-E : ALL CONTRACTORS MUST COMPLY WITH ALL APPLICABLE CODES AND REGULATIONS.

This document and all information herein is confidential and the intellectual property of Rossmann Architects. It is disclosed in confidence on terms that it will not be disclosed to any third party, used, sold, loaned, licensed, or reproduced in whole or in any part in any manner or form for manufacturing, rendering or for any other purpose without the written permission of Rossmann Architects. The copyright is retained by Rossmann Architects and Associates Inc.

Ce document, ainsi que tous informations contenues a l'intérieur, est la propriété de Rossmann Architects. Il est divulgué en confiance sous les termes qu'il ne sera pas divulgué a aucun tiers, partie, utilisé, vendu, prêté, licencié ou reproduit en son entier ou en partie d'aucune manière pour la manufacture, soumission ou pour autres fins sans la permission écrite de Rossmann Architects. Le droit d'auteur est retenu par Rossmann Architects.

PROJECT TEAM / ÉQUIPE DU PROJET :

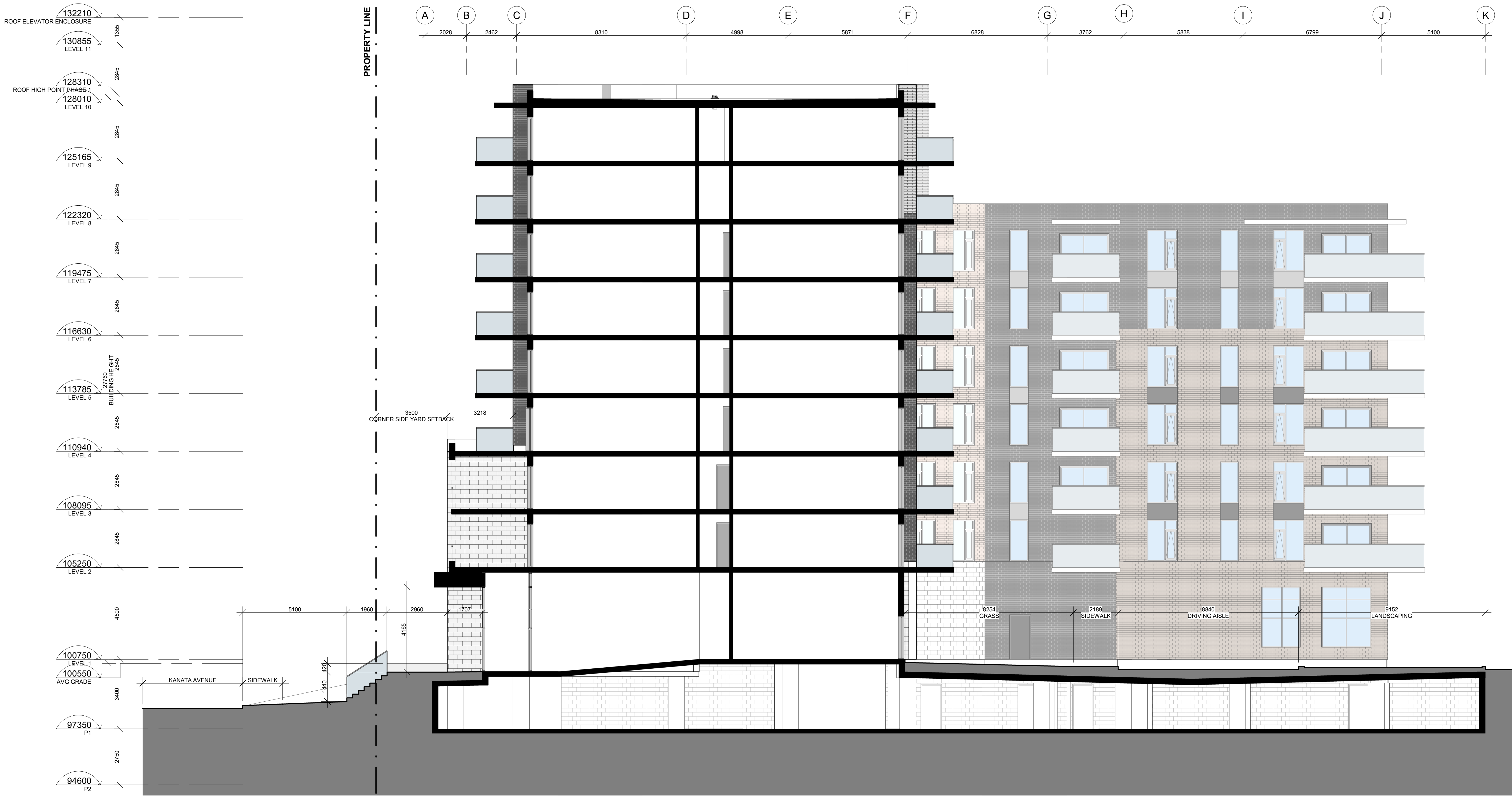

KEY PLAN / PLAN CLÉ :

CLIENT :



1.5	SPC SUB #3	22-07-08
1.4	UDRP	22-04-21
1.3	SPC SUB #2	22-03-22
1.2	Pre-UDRP	21-10-15
1.1	SPC SUB #1	21-09-22
revision	description	date

PROJECT NAME / NOME DU PROJET :

EMD KANATA

DRAWING NAME / NOM DU DESSIN :

BUILDING SECTION

DRAWING INFORMATION / INFORMATION DU DESSIN :

PROJECT NO. / NO. DE PROJET :	21019
DATE :	08/02/21
DRAWN BY / DESSINÉ PAR :	Author
REVIEWED BY / VÉRIFIÉ PAR :	Checker
SCALE / ÉCHELLE :	1 : 100
PROJECT PHASE / PHASE DU PROJET :	1
DWG NO. / NO. DESSIN :	A403

REVISION NO. / NO. DE RÉVISION : **1.5**
#18063

1
A403
BUILDING SECTION - PHASE 1 @ RESIDENTIAL ENTRANCE
1 : 100

GENERAL NOTES

NOTE-A : ALL DRAWINGS ARE TO BE READ IN CONJUNCTION WITH ALL OTHER DRAWINGS AND SPECIFICATIONS, INCLUDING OTHER CONSULTANTS DRAWINGS AND SPECIFICATIONS. ANY DISCREPANCIES BETWEEN DRAWINGS WILL BE REPORTED TO THE PROJECT LEAD IMMEDIATELY FOR CLARIFICATION PRIOR TO COMMENCING ANY CONSTRUCTION.

NOTE-B : ALL GENERAL SITE INFORMATION AND CONDITIONS HAVE BEEN COMPILED FROM EXISTING PLANS AND SURVEYS.

NOTE-C : REFER TO LANDSCAPE PLAN FOR ALL EXTERIOR LANDSCAPING.

NOTE-D : DO NOT SCALE DRAWINGS.

NOTE-E : ALL CONTRACTORS MUST COMPLY WITH ALL APPLICABLE CODES AND REGULATIONS.

This document and all information herein is confidential and the intellectual property of Rossmann Architects. It is disclosed in confidence on terms that it will not be disclosed to any third party, used, sold, loaned, licensed, or reproduced in whole or in any part in any manner or form for manufacturing, rendering or for any other purpose without the written permission of Rossmann Architects. The copyright is retained by Rossmann Architects and Associates Inc.

Ce document, ainsi que tous informations contenues à l'intérieur, est la propriété de Rossmann Architects. Il est divulgué en confiance sous les termes qu'il ne sera pas divulgué à aucun tiers, utilisé, vendu, prêté, licencié ou reproduit en son entier ou en partie d'aucune manière pour la manufacture, soumission ou pour autres fins sans la permission écrite de Rossmann Architects. Le droit d'auteur est retenu par Rossmann Architects.

PROJECT TEAM / ÉQUIPE DU PROJET :

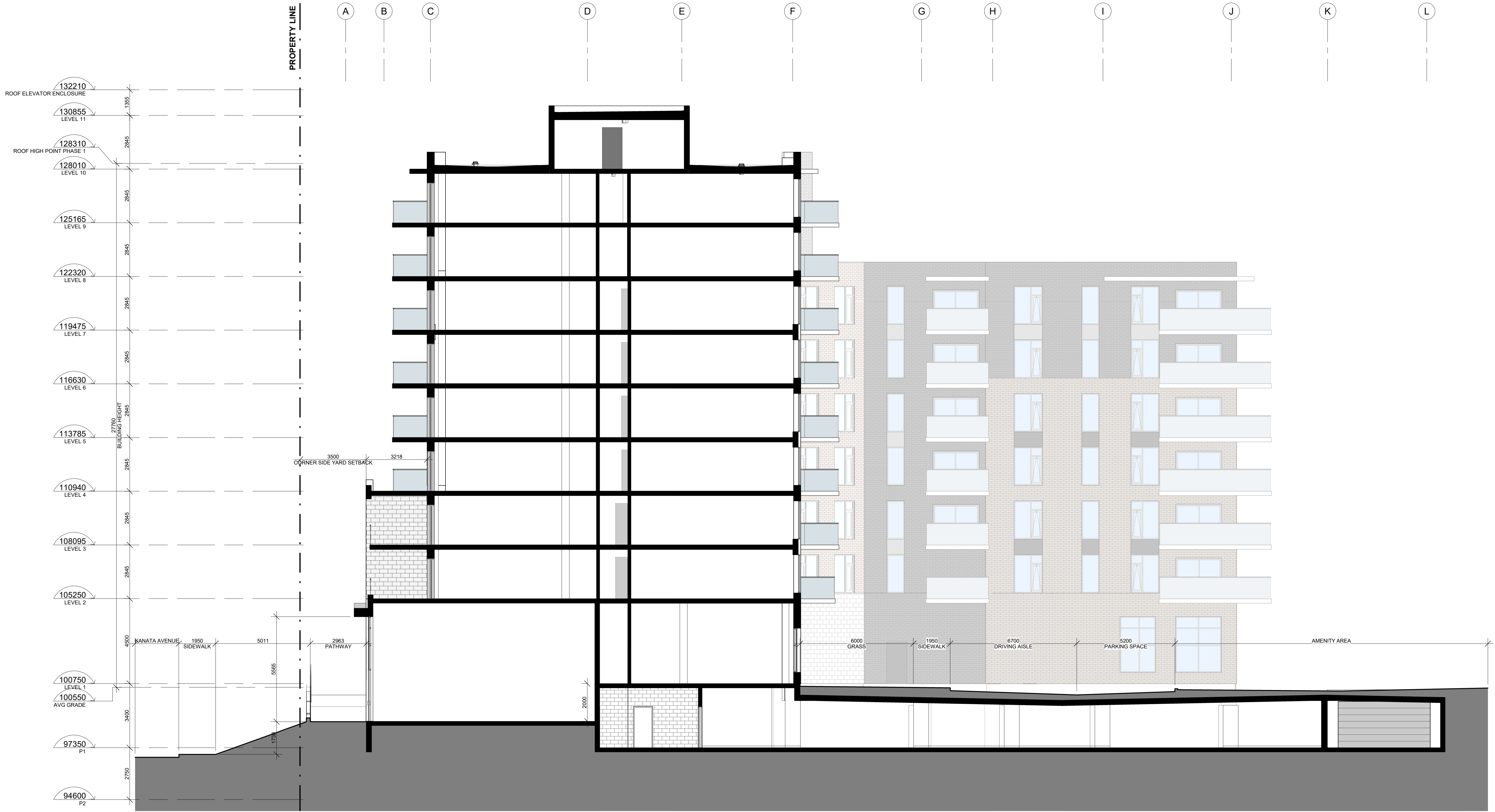

KEY PLAN / PLAN CLÉ :

CLIENT :



revision	description	date
1.5	SPC SUB #3	22-07-08
1.4	UDRP	22-04-21
1.3	SPC SUB #2	22-03-22
1.2	Pre-UDRP	21-10-15
1.1	SPC SUB #1	21-09-22

PROJECT NAME / NOM DU PROJET :

EMD KANATA

DRAWING NAME / NOM DU DESSIN :

BUILDING SECTION

DRAWING INFORMATION / INFORMATION DU DESSIN :

PROJECT NO. / NO. DE PROJET :	21019
DATE :	06/17/22
DRAWN BY / DESSINÉ PAR :	Author
REVIEWED BY / VÉRIFIÉ PAR :	Checker
SCALE / ÉCHELLE :	1 : 100
PROJECT PHASE / PHASE DU PROJET :	1
DWG NO. / NO. DESSIN :	A404
REVISION NO. / NO. DE RÉVISION :	1.5

1
A404
BUILDING SECTION 2 @ PHASE 1 / KANATA AVENUE
1 : 100

GENERAL NOTES
NOTE-A : ALL DRAWINGS ARE TO BE READ IN CONJUNCTION WITH ALL OTHER DRAWINGS AND SPECIFICATIONS, INCLUDING OTHER CONSULTANTS DRAWINGS AND SPECIFICATIONS. ANY DISCREPANCIES BETWEEN DRAWINGS WILL BE REPORTED TO THE PROJECT LEAD IMMEDIATELY FOR CLARIFICATION PRIOR TO COMMENCING ANY CONSTRUCTION.
NOTE-B : ALL GENERAL SITE INFORMATION AND CONDITIONS HAVE BEEN COMPILED FROM EXISTING PLANS AND SURVEYS.
NOTE-C : REFER TO LANDSCAPE PLANN FOR ALL EXTERIOR LANDSCAPING.
NOTE-D : DO NOT SCALE DRAWINGS.
NOTE-E : ALL CONTRACTORS MUST COMPLY WITH ALL APPLICABLE CODES AND REGULATIONS.

This document and all information herein is confidential and the intellectual property of Rossmann Architects. It is disclosed in confidence on terms that it will not be disclosed to any third party, used, sold, loaned, licensed, or reproduced in whole or in any part in any manner or form for manufacturing, rendering or for any other purpose without the written permission of Rossmann Architects. The copyright is retained by Rossmann Architects and Associates Inc.

Ce document, ainsi que tous informations contenues a l'intérieur, est la propriété de Rossmann Architects. Il est divulgué en confidence sous les termes qu'il ne sera pas divulgué a aucun tiers, partie, utilisé, vendu, prêté, licencié ou reproduit en son entier ou en partie d'aucune manière pour la manufacture, soumission ou pour autres fins sans la permission écrite de Rossmann Architects. Le droit d'auteur est retenu par Rossmann Architects.

PROJECT TEAM / ÉQUIPE DU PROJET :

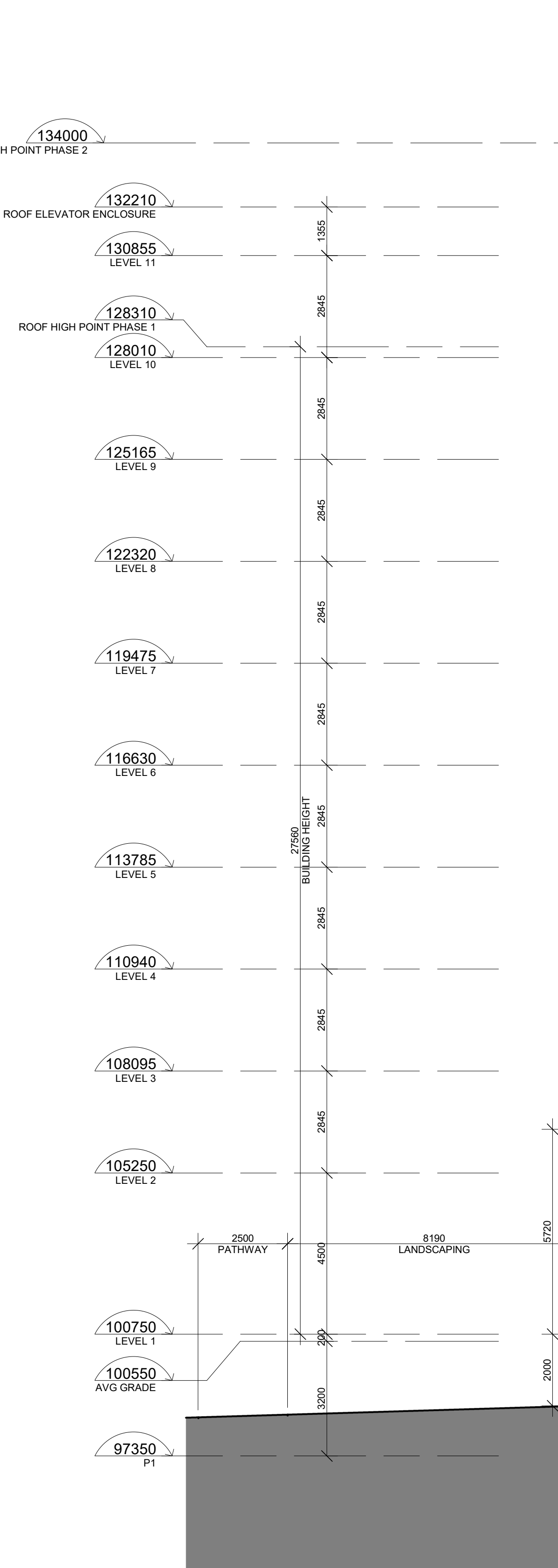

KEY PLAN / PLAN CLÉ :

CLIENT :



1.5	SPC SUB #3	22-07-08
1.4	UDRP	22-04-21
1.3	SPC SUB #2	22-03-22
1.2	Pre-UDRP	21-10-15
1.1	SPC SUB #1	21-09-22
revision	description	date

PROJECT NAME / NOM DU PROJET :

EMD KANATA

DRAWING NAME / NOM DU DESSIN :

BUILDING SECTION

DRAWING INFORMATION / INFORMATION DU DESSIN :

PROJECT NO. / NO. DE PROJET :	21019
DATE :	10/05/21
DRAWN BY / DESSINÉ PAR :	Author
REVIEWED BY / VÉRIFIÉ PAR :	Checker
SCALE / ÉCHELLE :	1 : 100
PROJECT PHASE / PHASE DU PROJET :	1
DWG NO. / NO. DESSIN :	A405
REVISION NO. / NO. DE RÉVISION :	1.5

1
A405
BUILDING SECTION 3 @ LOBBY & DROP-OFF
1 : 100

GENERAL NOTES
NOTE-A : ALL DRAWINGS ARE TO BE READ IN CONJUNCTION WITH ALL OTHER DRAWINGS AND SPECIFICATIONS, INCLUDING OTHER CONSULTANTS DRAWINGS AND SPECIFICATIONS. ANY DISCREPANCIES BETWEEN DRAWINGS WILL BE REPORTED TO THE PROJECT LEAD IMMEDIATELY FOR CLARIFICATION PRIOR TO COMMENCING ANY CONSTRUCTION.
NOTE-B : ALL GENERAL SITE INFORMATION AND CONDITIONS HAVE BEEN COMPILED FROM EXISTING PLANS AND SURVEYS.
NOTE-C : REFER TO LANDSCAPE PLANN FOR ALL EXTERIOR LANDSCAPING.
NOTE-D : DO NOT SCALE DRAWINGS.
NOTE-E : ALL CONTRACTORS MUST COMPLY WITH ALL APPLICABLE CODES AND REGULATIONS.

This document and all information herein is confidential and the intellectual property of Rossmann Architects. It is disclosed in confidence on terms that it will not be disclosed to any third party, used, sold, loaned, licensed, or reproduced in whole or in any part in any manner or form for manufacturing, rendering or for any other purpose without the written permission of Rossmann Architects. The copyright is retained by Rossmann Architects and Associates Inc.

Ce document, ainsi que tous informations contenues a l'intérieur, est la propriété de Rossmann Architects. Il est divulgué en confiance sous les termes qu'il ne sera pas divulgué a aucun tiers, partie, utilisé, vendu, prêté, licencié ou reproduit en son entier ou en partie d'aucune manière pour la manufacture, soumission ou pour autres fins sans la permission écrite de Rossmann Architects. Le droit d'auteur est retenu par Rossmann Architects.

PROJECT TEAM / ÉQUIPE DU PROJET :

KEY PLAN / PLAN CLÉ :

CLIENT :



revision	description	date
1.5	SPC SUB #3	22-07-08
1.4	UDRP	22-04-21
1.3	SPC SUB #2	22-03-22
1.2	Pre-UDRP	21-10-15
1.1	SPC SUB #1	21-09-22

PROJECT NAME / NOME DU PROJET :

EMD KANATA

DRAWING NAME / NOM DU DESSIN :

BUILDING SECTIONS

DRAWING INFORMATION / INFORMATION DU DESSIN :

PROJECT NO. / NO. DE PROJET :	21019
DATE :	06/17/22
DRAWN BY / DESSINÉ PAR :	Author
REVIEWED BY / VÉRIFIÉ PAR :	Checker
SCALE / ÉCHELLE :	1 : 100
PROJECT PHASE / PHASE DU PROJET :	1
DWG NO. / NO. DESSIN :	A407
REVISION NO. / NO. DE RÉVISION :	1.5

D07-12-21-0153
#18063

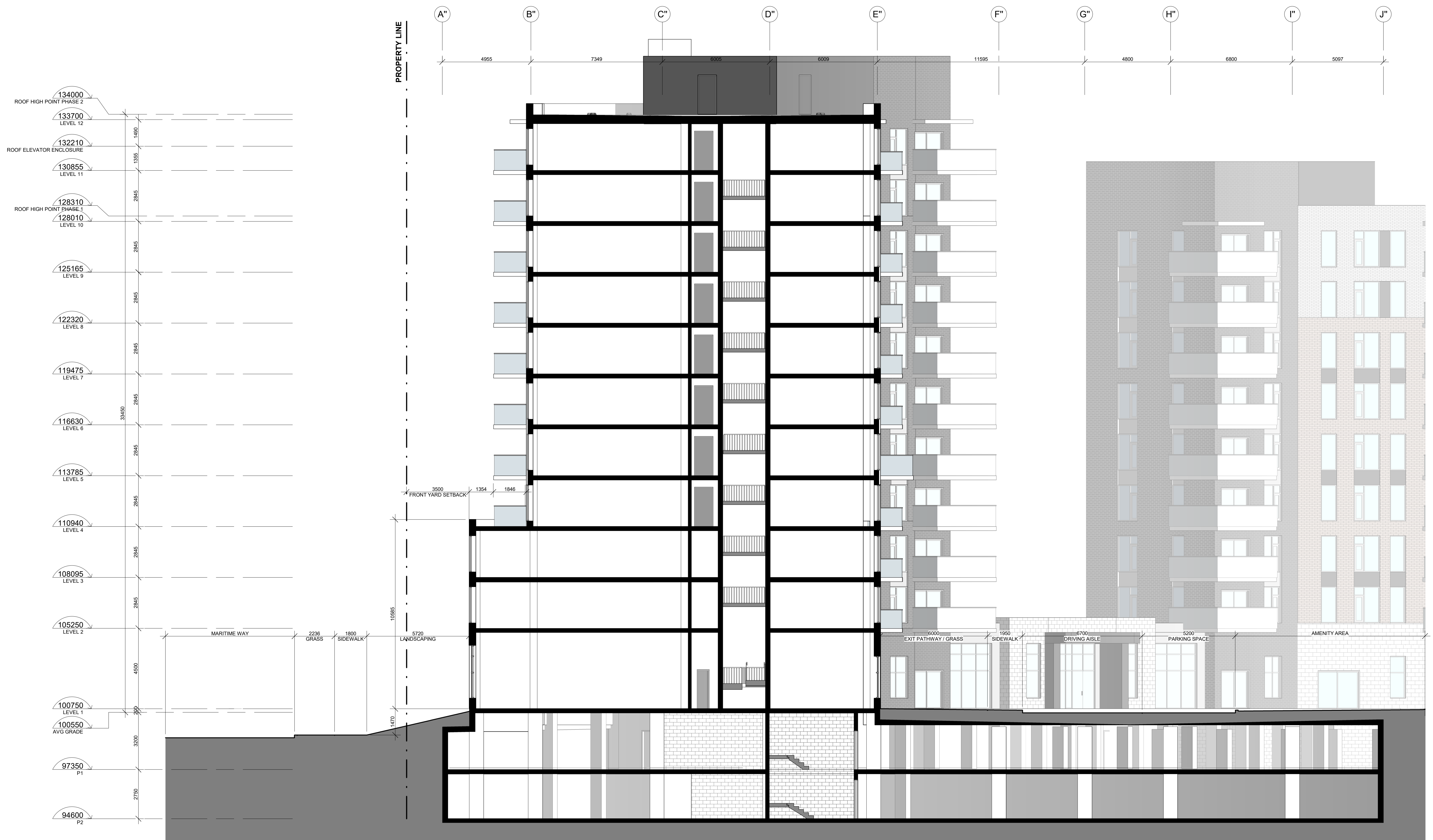

1
A407

BUILDING SECTION 3 @ PHASE 2 / MARITIME WAY

1 : 100