

PROPOSED PLANT LIST					
KEY	QTY	BOTANICAL NAME	COMMON NAME	SIZE	REMARKS
DECIDUOUS TREES					
SK	3	Gleditsia tiananthes 'Draves'	Street Keeper Honey Lucust	60mm dia.	B&B
CONIFEROUS TREES					
SHRUBS					
DN	30	Physocarpus opulifolius 'Little Devil'	Little Devil Ninebark	800mm ht.	Potted 1000mm o.c.
FS	31	Sorbia sorbifolia 'Sem'	Sem False Spirea	600mm ht.	Potted 800mm o.c.
HA	94	Hydrangea annabelle	Annabelle Hydrangea	1 gallon pot	Potted 800mm o.c.
RG	57	Rhus aromatica 'Gro-Low'	Gro Low Fragrant Sumac	500mm ht.	Potted 800mm o.c.
SS	26	Sorbia sorbifolia	Ural False Spirea	600mm ht.	Potted 800mm o.c.
TM	10	Taxus x media 'Densiformis'	Dense Spreading Yew	500mm spr.	Potted 800mm o.c.
PERENNIALS/ GRASSES					
KF	56	Calamagrostis x acutiflora 'Karl Foerster'	Karl Foerster Grass	250mm pot	Potted 800mm o.c.
RH	44	Rudbeckia hirta	Black-Eyed Susan	150mm pot	Potted 400 mm o.c.
SG	28	Panicum virgatum 'Prairie Fire'	Prairie Fire Switch Grass	250mm pot	Potted 750mm o.c.

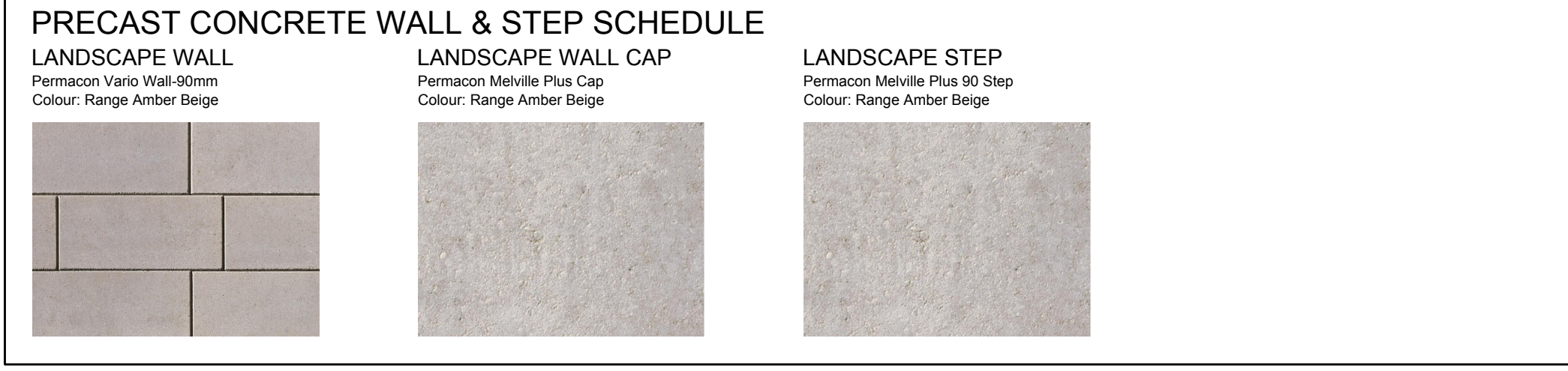

NOTE:
EXISTING FORESTED AREA TREES WITHIN WORK AREA COMPROMISED OR DEEMED UNSAFE ARE TO BE REMOVED BY EMD BATIMO AT OWNER'S COST.

ALL EXISTING TREE PROTECTION FENCING TO REMAIN AS DIRECTED BY FORESTRY.

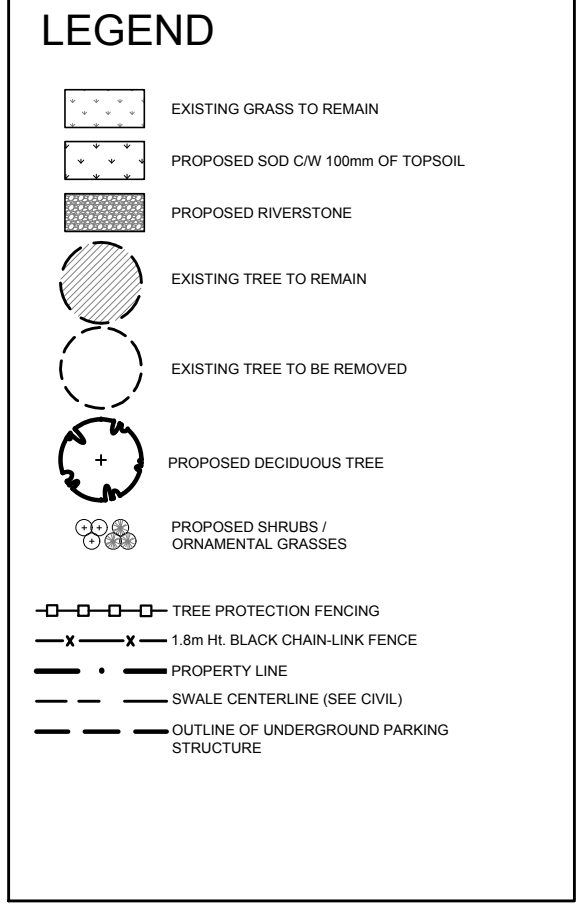
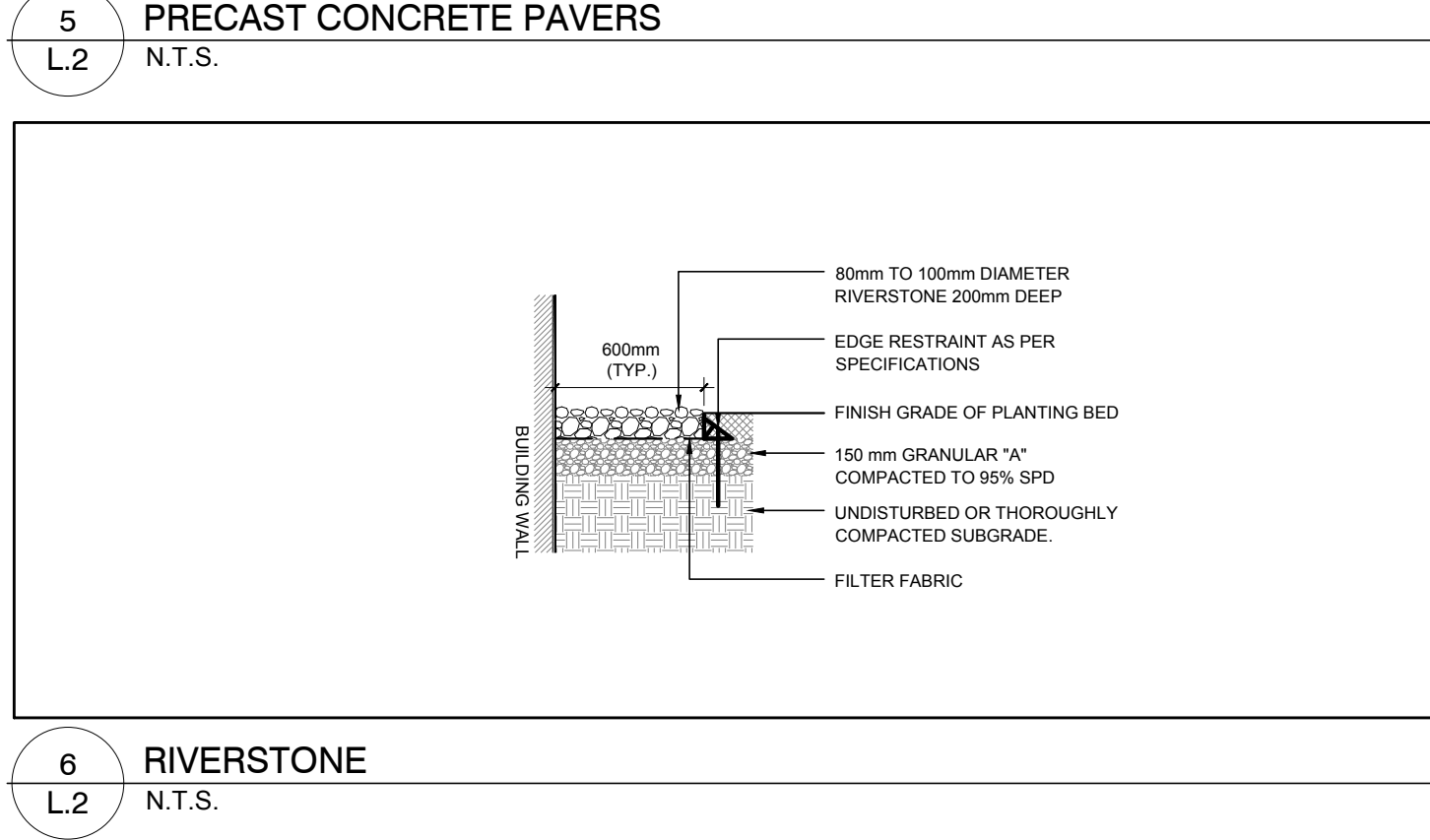
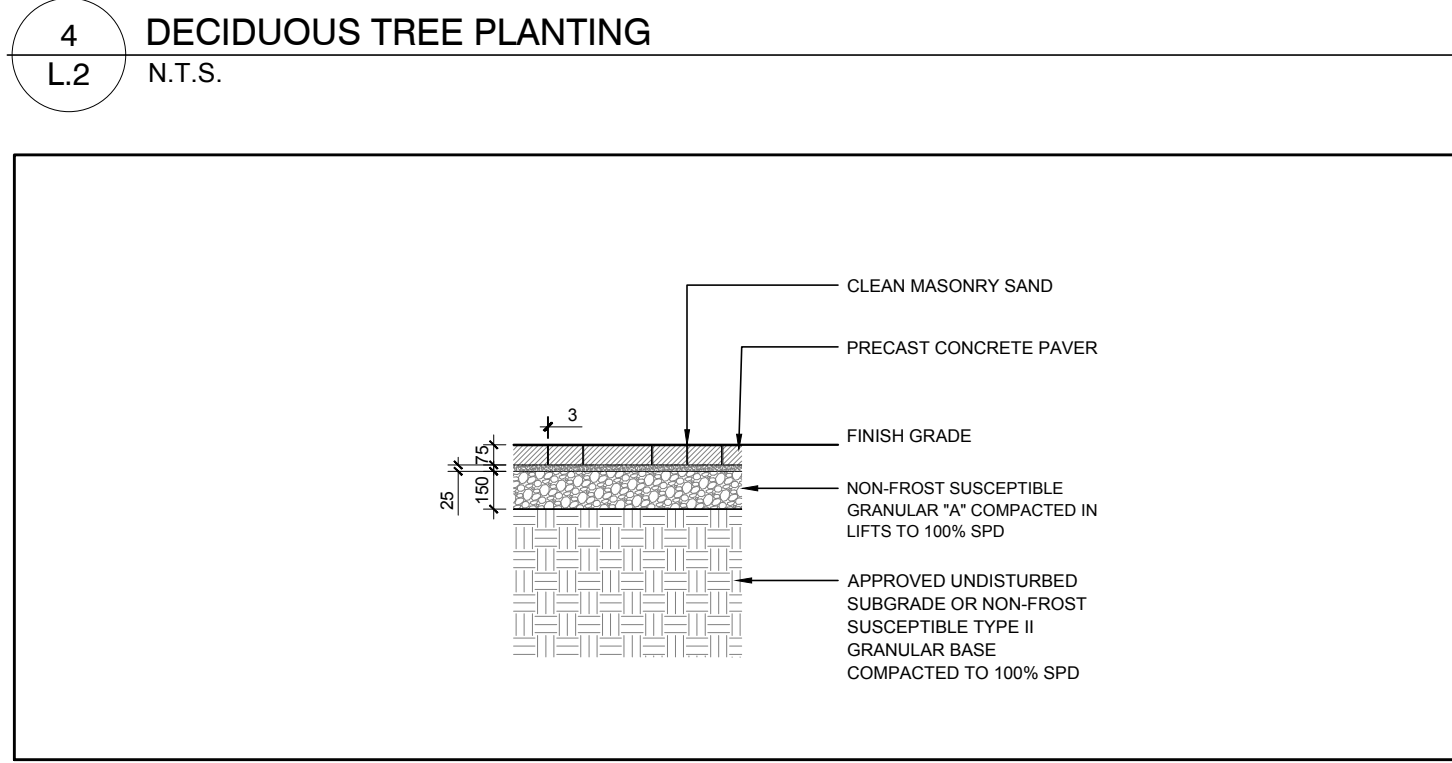
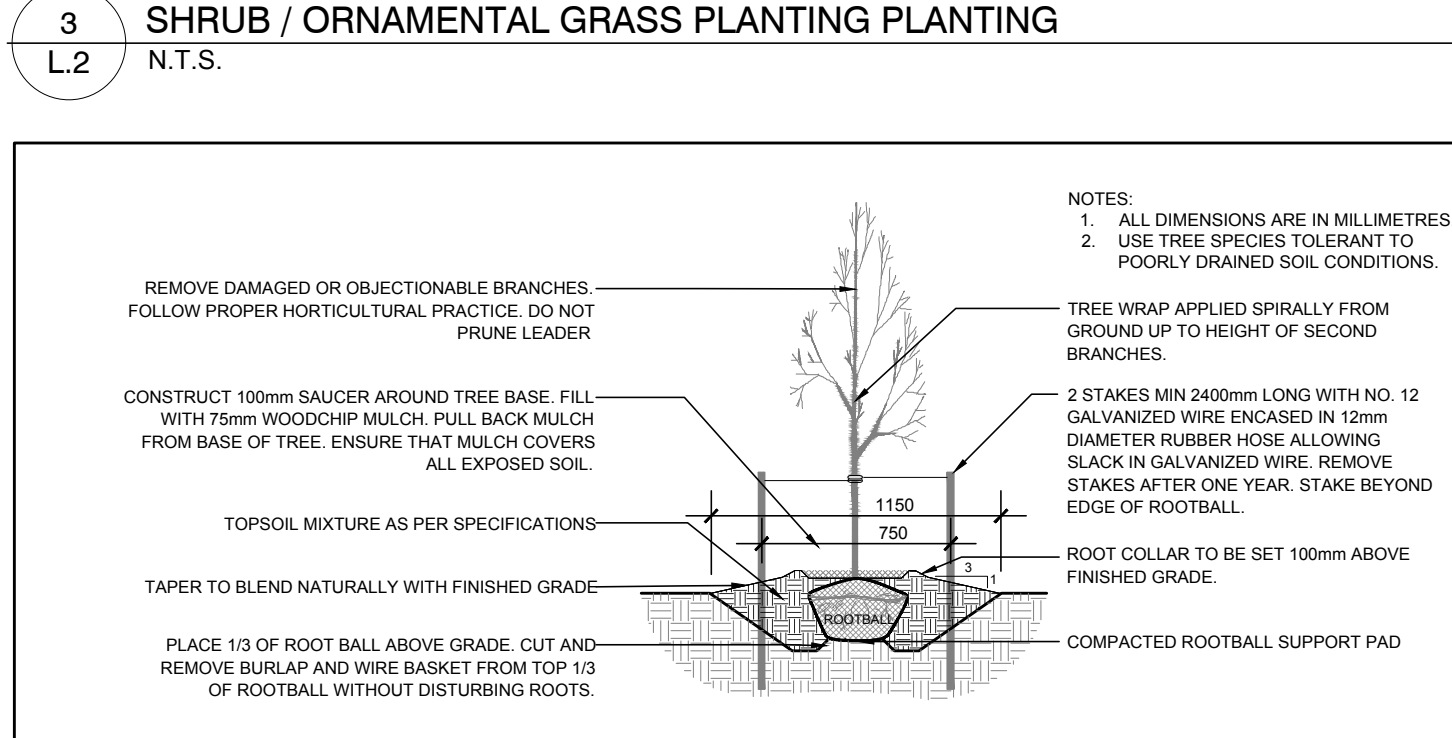
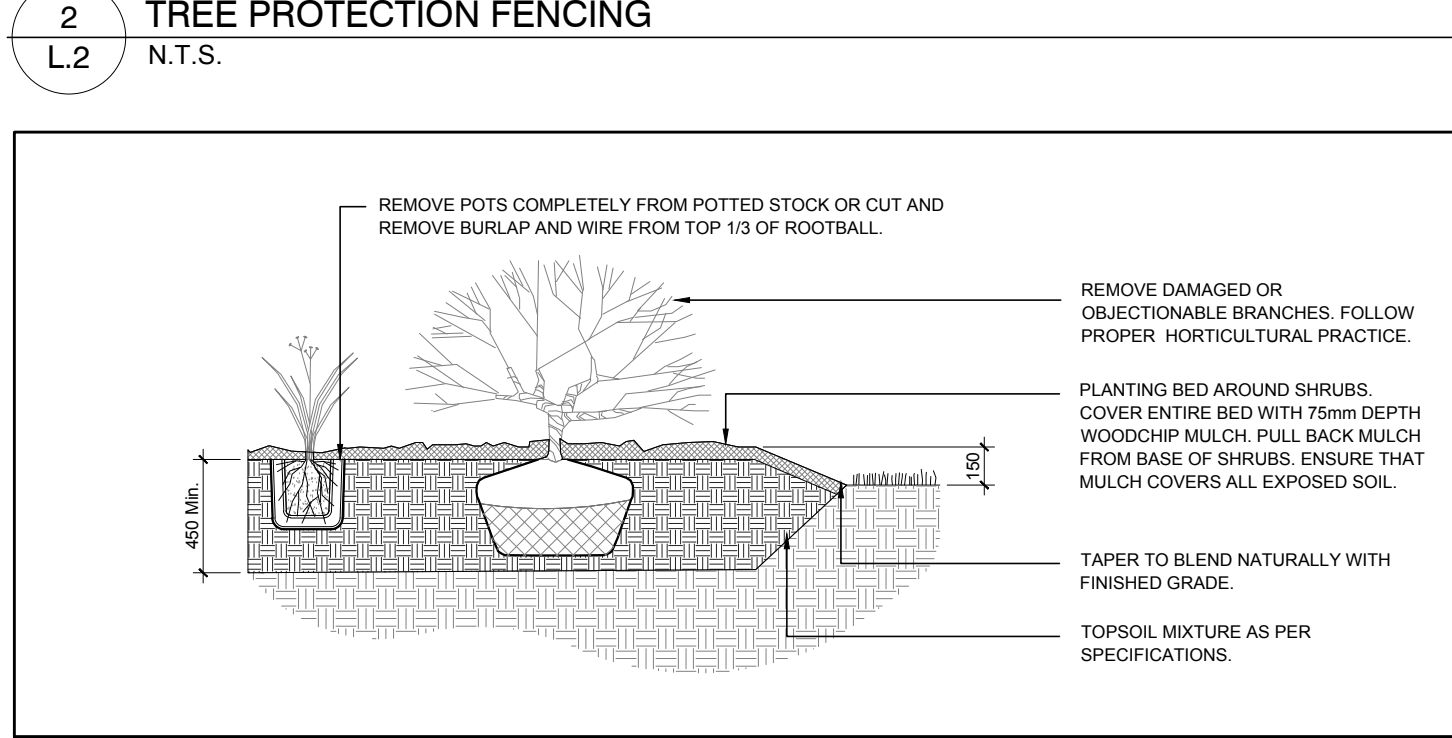
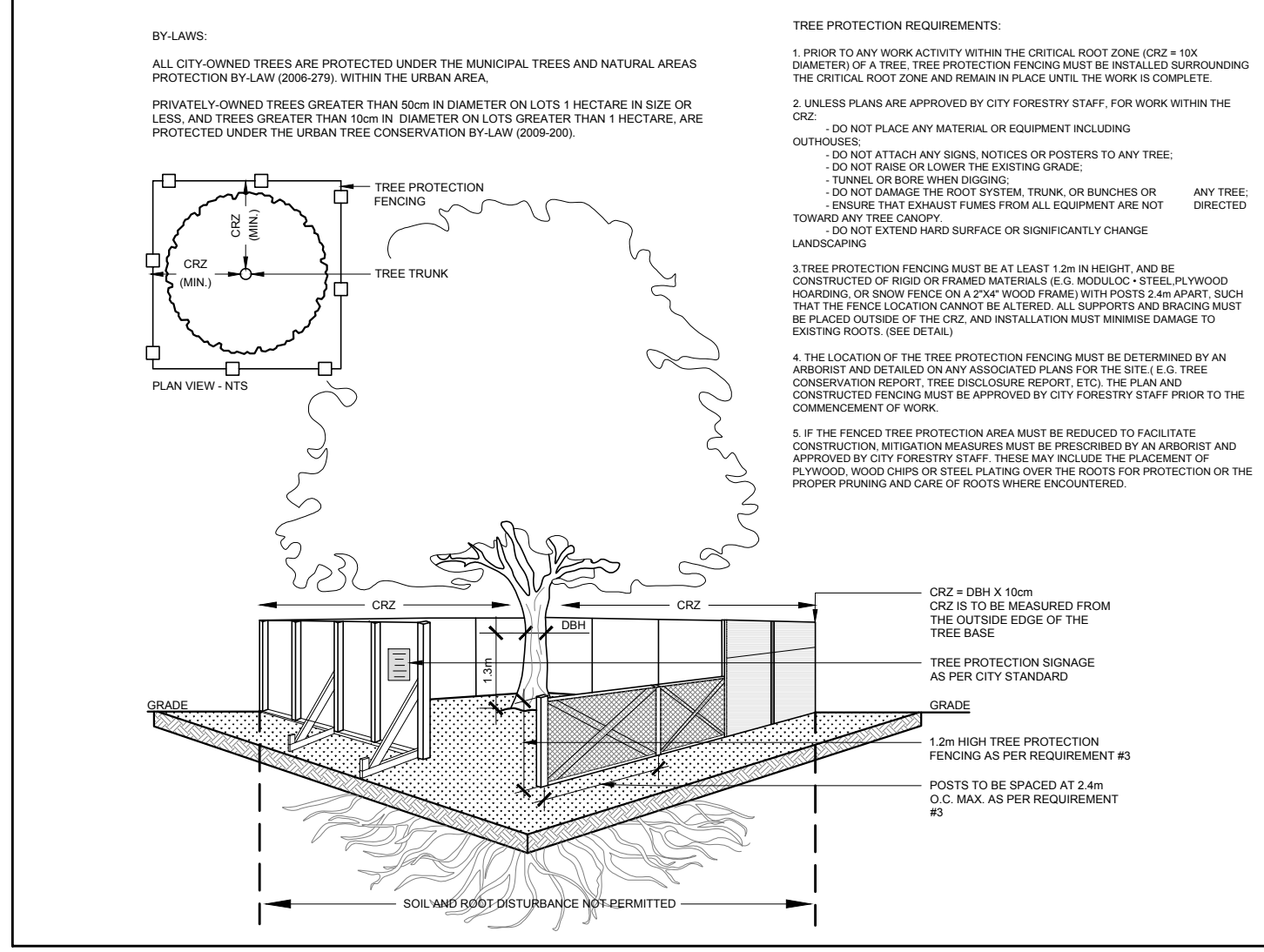
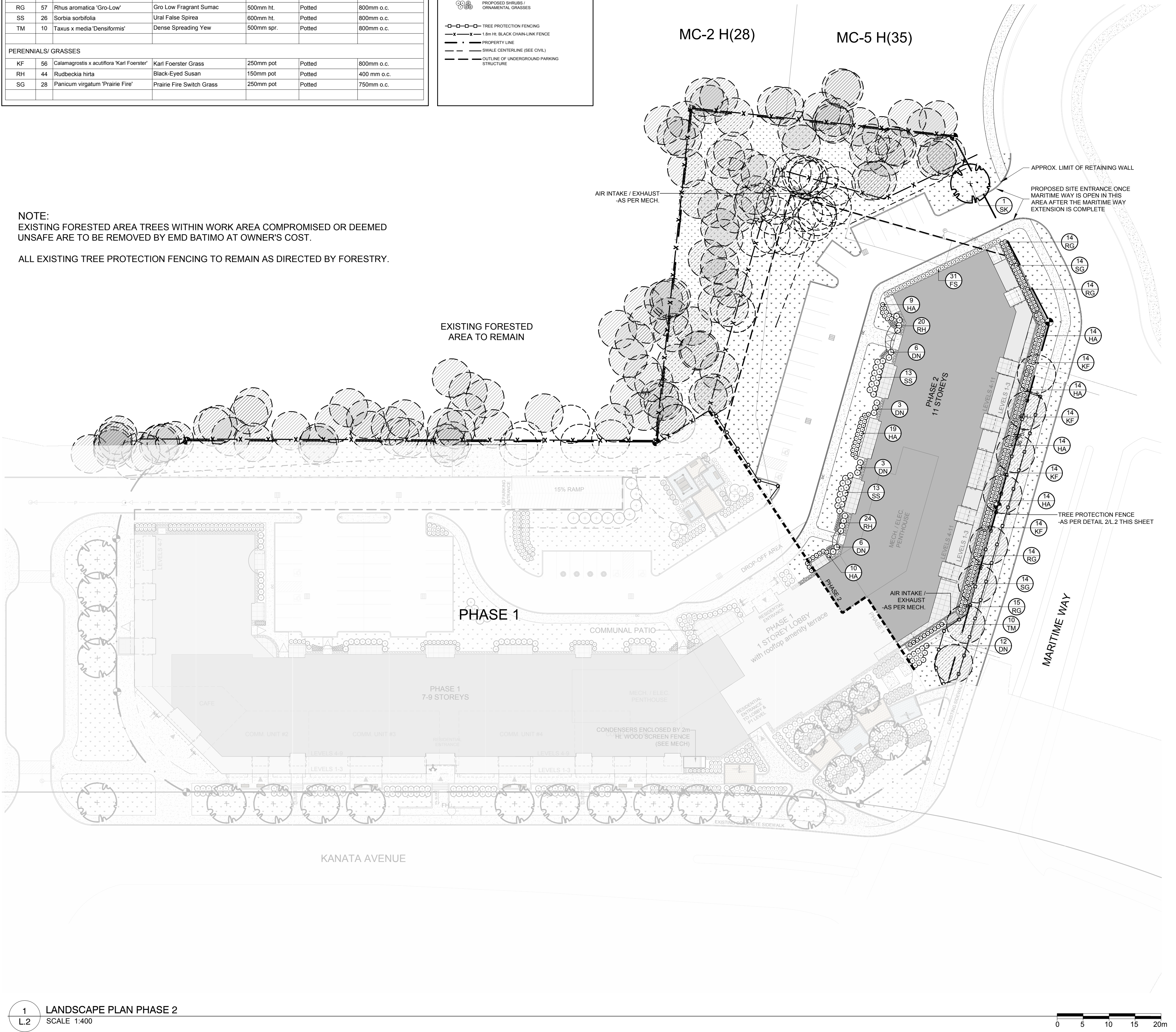

CLIENT

emo batimo
CONSTRUCTION

CONSULTANTS

ARCHITECTS: ROSSMAN ARCHITECTURE
85 Saint Joseph Boulevard, Gatineau (Quebec) J8Y 3P5
Tel: (819) 828-1888

SURVEYORS: ANNIS O'SULLIVAN, VOLLEBECK LTD.
34 Cornwall Ave., Suite 200, Nepean (Ontario) K2E 6S6
Tel: (613) 727-0850

CIVIL ENGINEERS: EQUIPE LAURENCE
733, Avenue Jean-Jacques, Piedmont (Quebec) J8R 1K3
Tel: (819) 227-1827

- GENERAL NOTES:**
- It is the responsibility of the appropriate contractor or official to report any errors, omissions or discrepancies on this plan with actual site conditions to the Landscape Architect before proceeding with construction.
 - The contractor is to notify all utility companies and authorities prior to any excavation and ascertain locations of underground services.
 - The contractor is to reinstate all areas and items damaged as a result of construction activity.
 - The contractor is to comply with all pertinent codes and by-laws.
 - The contractor is to maintain a positive surface run-off throughout the entire construction period.
 - The Landscape Architect is not responsible for subsurface conditions.
 - The contractor is to identify all existing trees to remain on site with the Landscape Architect prior to construction.
 - The contractor is to stake the proposed location of all plant material in conjunction with the Landscape Architect prior to excavation.
 - Minimum distances for selected deciduous trees are as follows:
 - Building Foundations 7.5m
 - Sidewalks 1.5m
 - Public Streets 2.5m
 - Underground Infrastructure 2.0m
 - All trees within 1m of underground utility trenches are to be excavated by hand.
 - Remove all protective wrapping from tree trunks after installation.
 - Staking of trees shall only be performed if necessary.
 - Ensure that mulch is pulled back a min. distance of 75mm from base of tree trunk.

No.	Issue	Date	DR	CK
10	ISSUED FOR SITE PLAN CONTROL (REV 4)	03/06/2023	WF	JL
9	ISSUED FOR COORDINATION	01/19/2023	WF	JL
8	ISSUED FOR COORDINATION	12/21/2022	WF	JL
7	ISSUED FOR COORDINATION	11/17/2022	WF	JL
6	ISSUED FOR COORDINATION	11/07/2022	WF	JL

JAMES B. LENNOX & ASSOCIATES INC.
LANDSCAPE ARCHITECTS
3332 CARLING AVE. OTTAWA, ONTARIO K2H 5A8
Tel: (613) 722-5168 Fax: (819) 363-3942

PROJECT

EMD KANATA

KANATA TOWN CENTRE (PARCELS 2 & 3)
KANATA AVE / MARBITE WAY

DRAWING

LANDSCAPE PLAN PHASE 2

SCALE

AS SHOWN

START DATE

AUGUST 2021

PROJECT NO.

21-MIS-2192

PROJECT NORTH

DRAWING NO.

L.2

PLOT SIZE ARCH-D

