

KEY	QTY	BOTANICAL NAME	COMMON NAME	SIZE	CONDITION	SPACING
<b>DECIDUOUS TREES</b>						
HB	7	<i>Celtis occidentalis</i>	Hackberry	60mm dia.	B&B	AS SHOWN
JL	4	<i>Syringa reticulata</i>	Japanese Tree Lilac	60mm dia.	B&B	AS SHOWN
LL	5	<i>Tilia americana 'Redmond'</i>	Redmond Linden	60mm dia.	B&B	AS SHOWN
RO	2	<i>Quercus rubra</i>	Red Oak	60mm dia.	B&B	AS SHOWN
SB	10	<i>Amelanchier canadensis</i>	Serviceberry	60mm cal.	B&B	AS SHOWN
SK	12	<i>Gleditsia triacanthos 'Draves'</i>	Street Keeper Honey Locust	60mm dia.	B&B	AS SHOWN
SM	8	<i>Acer saccharum 'Green Mountain'</i>	Green Mountain Sugar Maple	60mm dia.	B&B	AS SHOWN
<b>CONIFEROUS TREES</b>						
CS	3	<i>Picea pungens</i>	Colorado Spruce	2000mm HT.	B&B	AS SHOWN
NS	1	<i>Picea abies</i>	Norway Spruce	2500mm HT.	B&B	AS SHOWN
SI	2	<i>Picea omorika</i>	Serbian Spruce	1800mm HT.	B&B	AS SHOWN
<b>SHRUBS</b>						
AW	37	<i>Spiraea x bumalda 'Anthony Waterer'</i>	Anthony Waterer Spirea	600mm HT.	Potted	800mm O.C.
DW	54	<i>Cornus sericea</i>	Red Osier Dogwood	800mm HT.	Potted	1200mm O.C.
FS	124	<i>Sorbia sorbifolia 'Sem'</i>	Sem False Spirea	600mm HT.	Potted	1200mm O.C.
HA	102	<i>Hydrangea arborescens 'Annabelle'</i>	Annabelle Hydrangea	1 gallon pot	Potted	2000mm O.C.
JS	8	<i>Juniperus sabina 'Tamariscifolia'</i>	Tamarix Juniper	600mm spr.	Potted	1000mm O.C.
PL	16	<i>Syringa vulgaris</i>	Common Purple Lilac	1200mm ht.	Potted	2000mm O.C.
PM	96	<i>Pinus mugo 'Pumilio'</i>	Dwarf Mugo Pine	600mm spr.	Potted	1000mm O.C.
PO	27	<i>Physocarpus opulifolius 'Little Devil'</i>	Little Devil Ninebark	800mm HT.	Potted	1000mm O.C.
RR	154	<i>Rosa rugosa</i>	Rugosa Rose	800mm HT.	Potted	800mm O.C.
SS	41	<i>Sorbia sorbifolia</i>	Ural False Spirea	600mm HT.	Potted	800mm O.C.
<b>PERENNIALS/ GRASSES</b>						
KF	80	<i>Calamagrostis x acutiflora 'Karl Foerster'</i>	Karl Foerster Grass	250mm pot	Potted	800mm O.C.
SG	78	<i>Panicum virgatum 'Prairie Fire'</i>	Prairie Fire Switch Grass	250mm pot	Potted	750mm O.C.

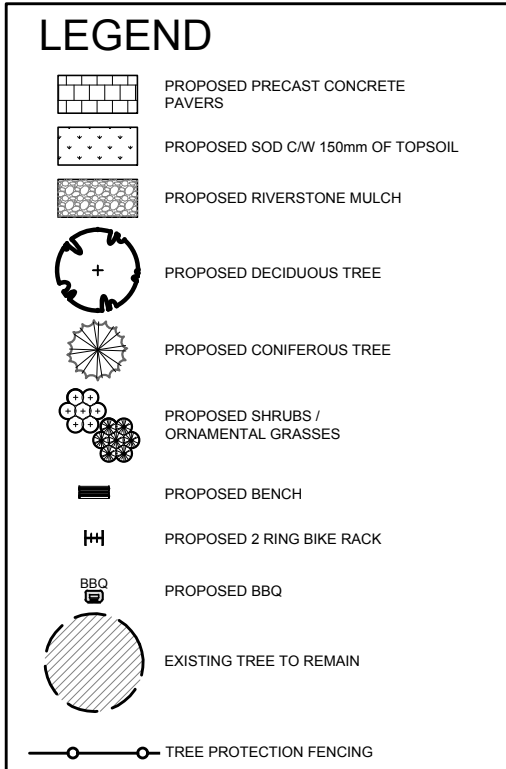

MC-2 H(28) MC-5 H(35)

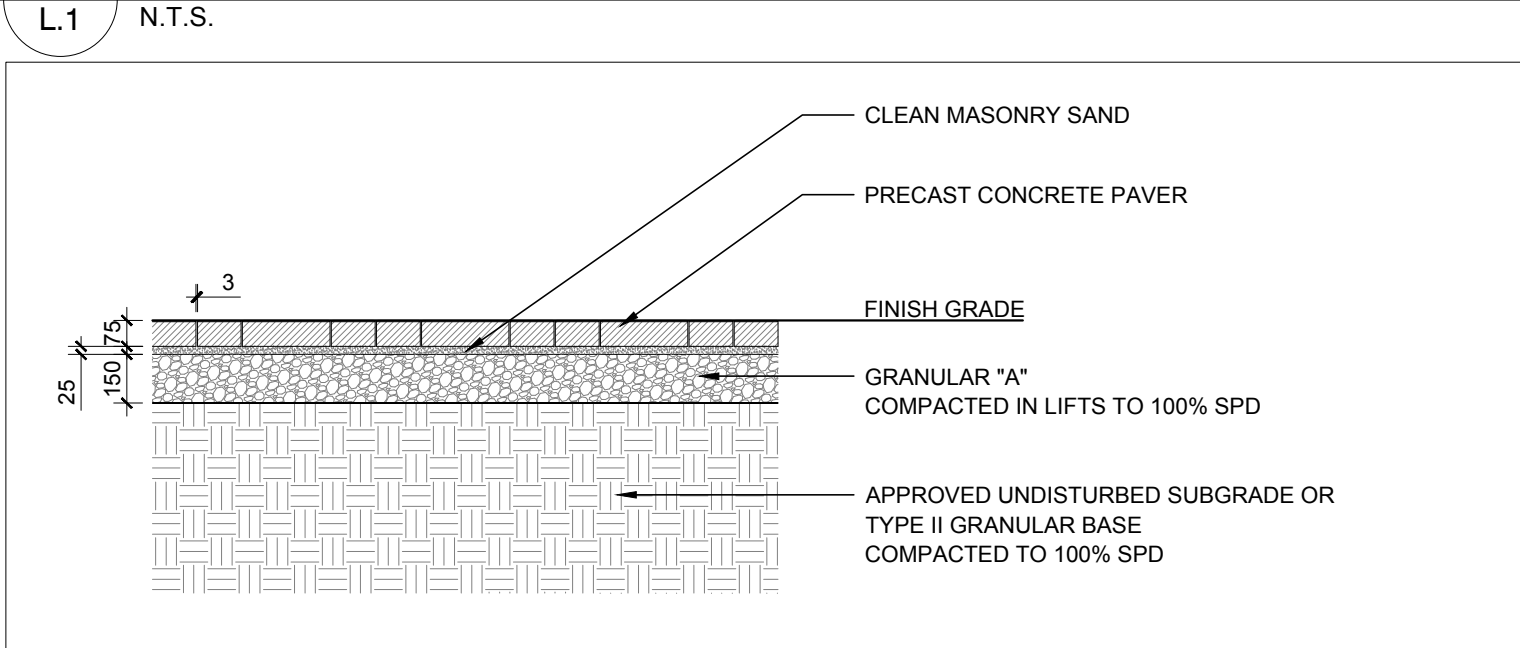
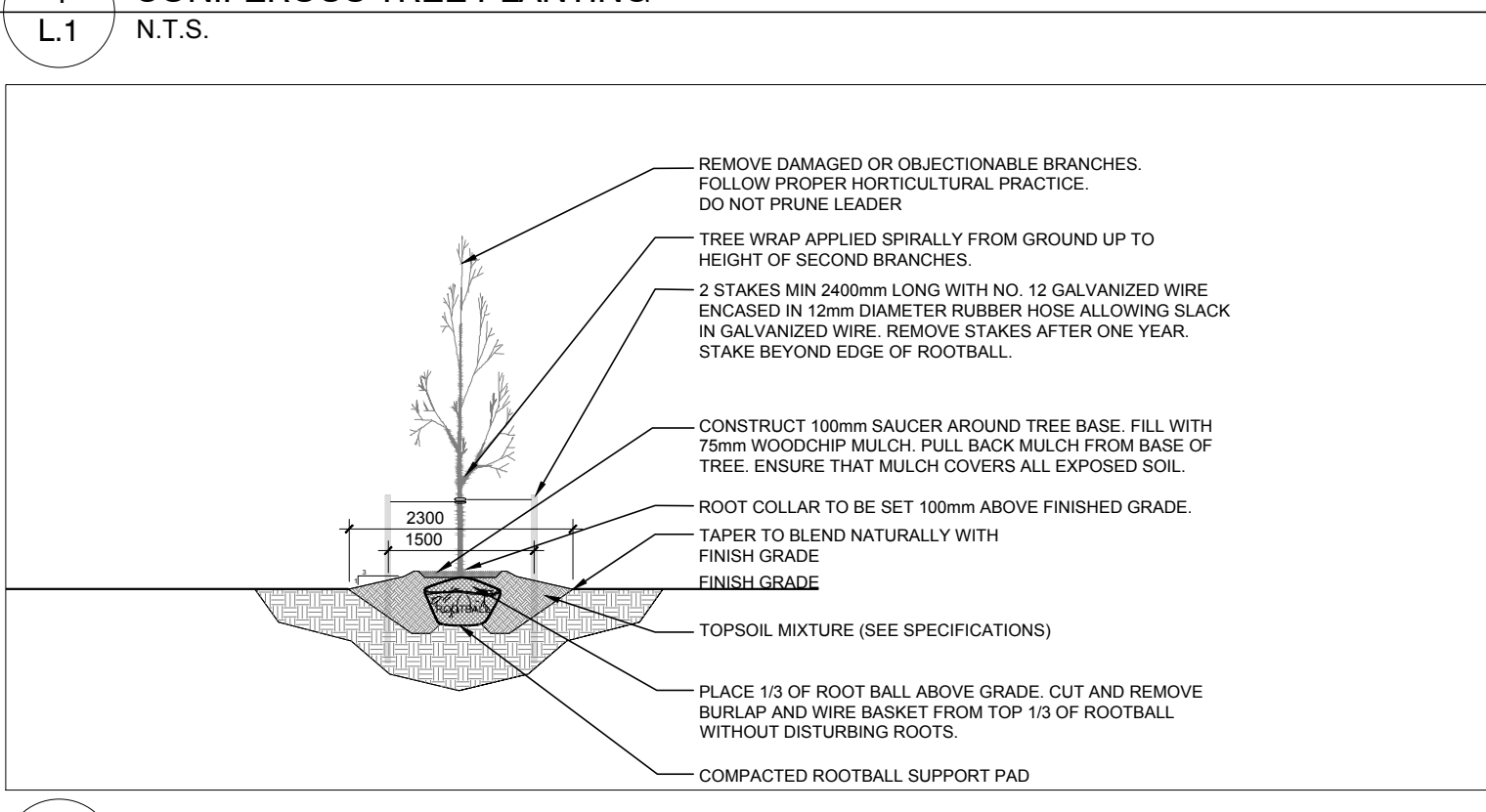
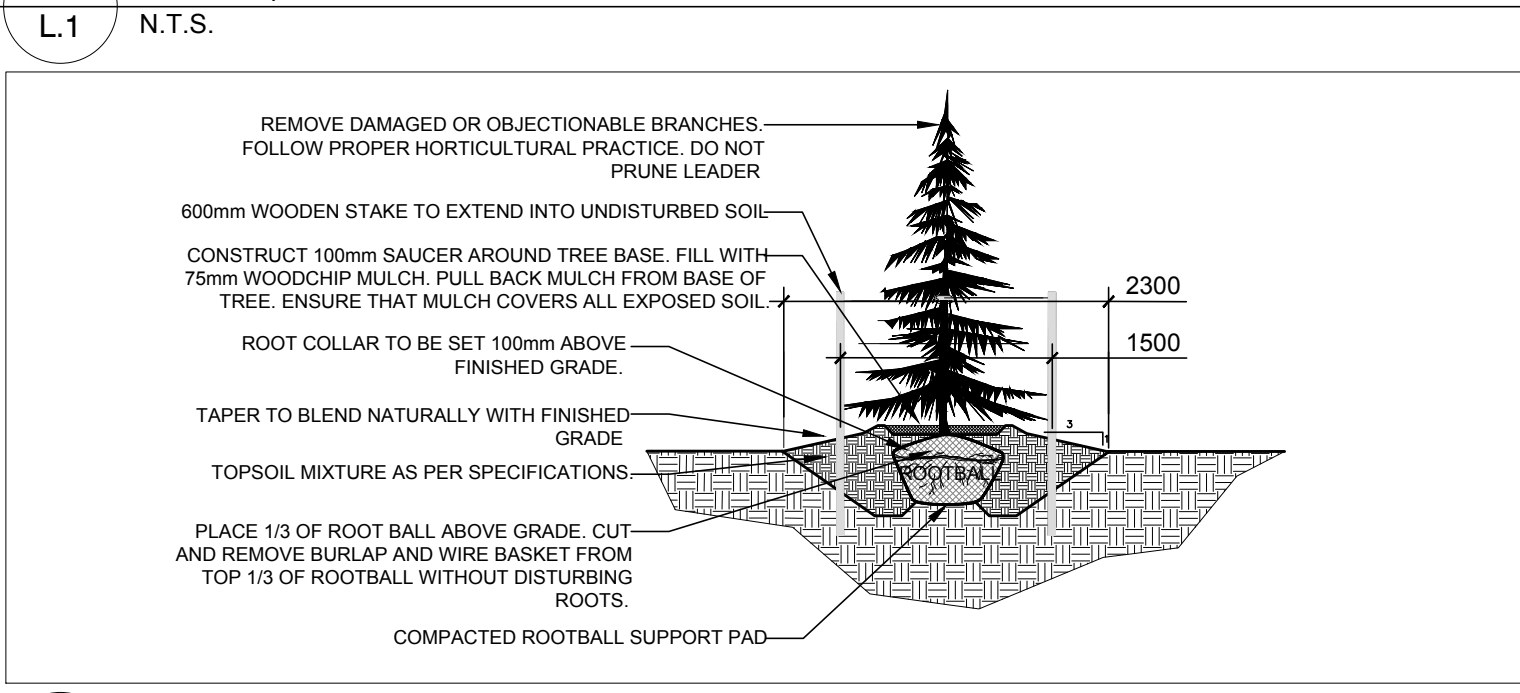
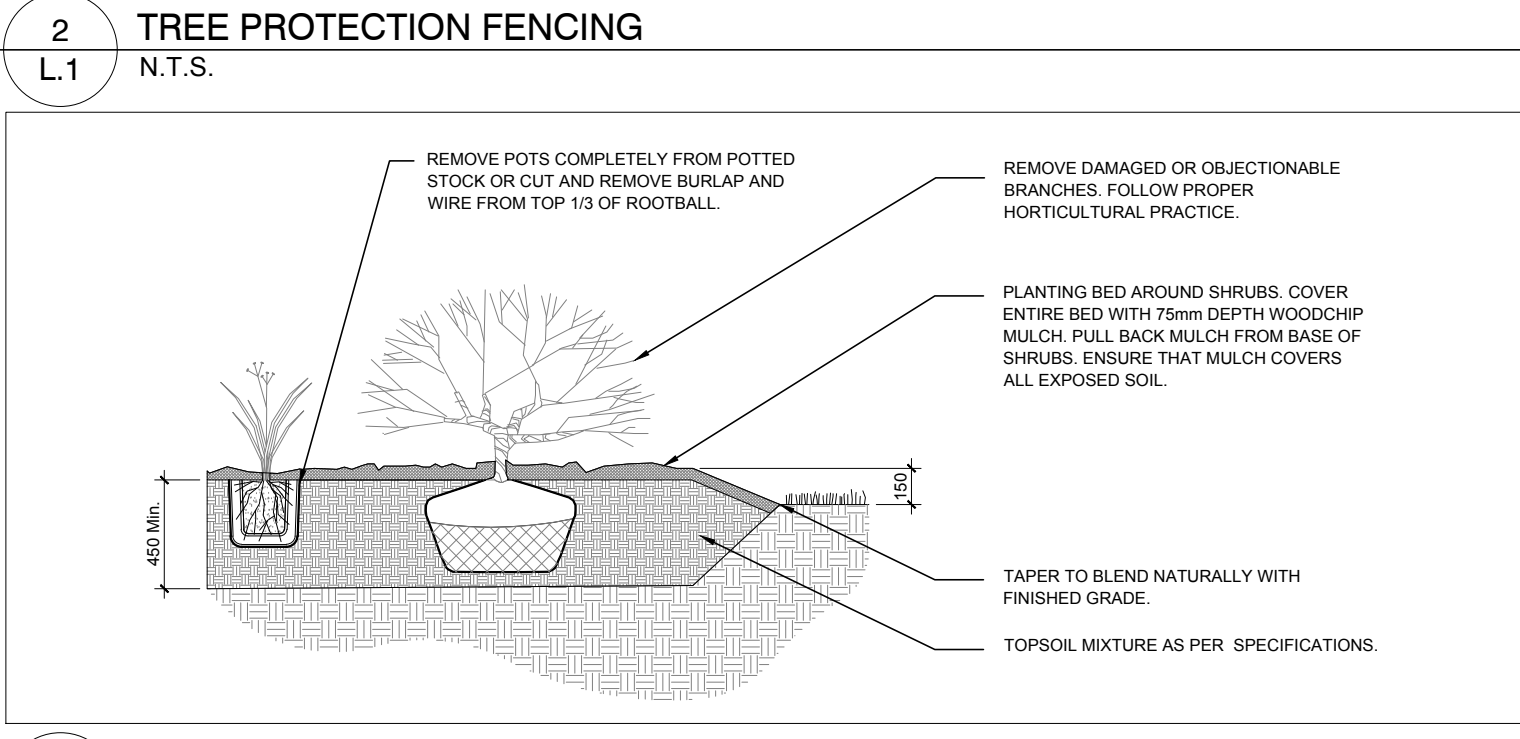
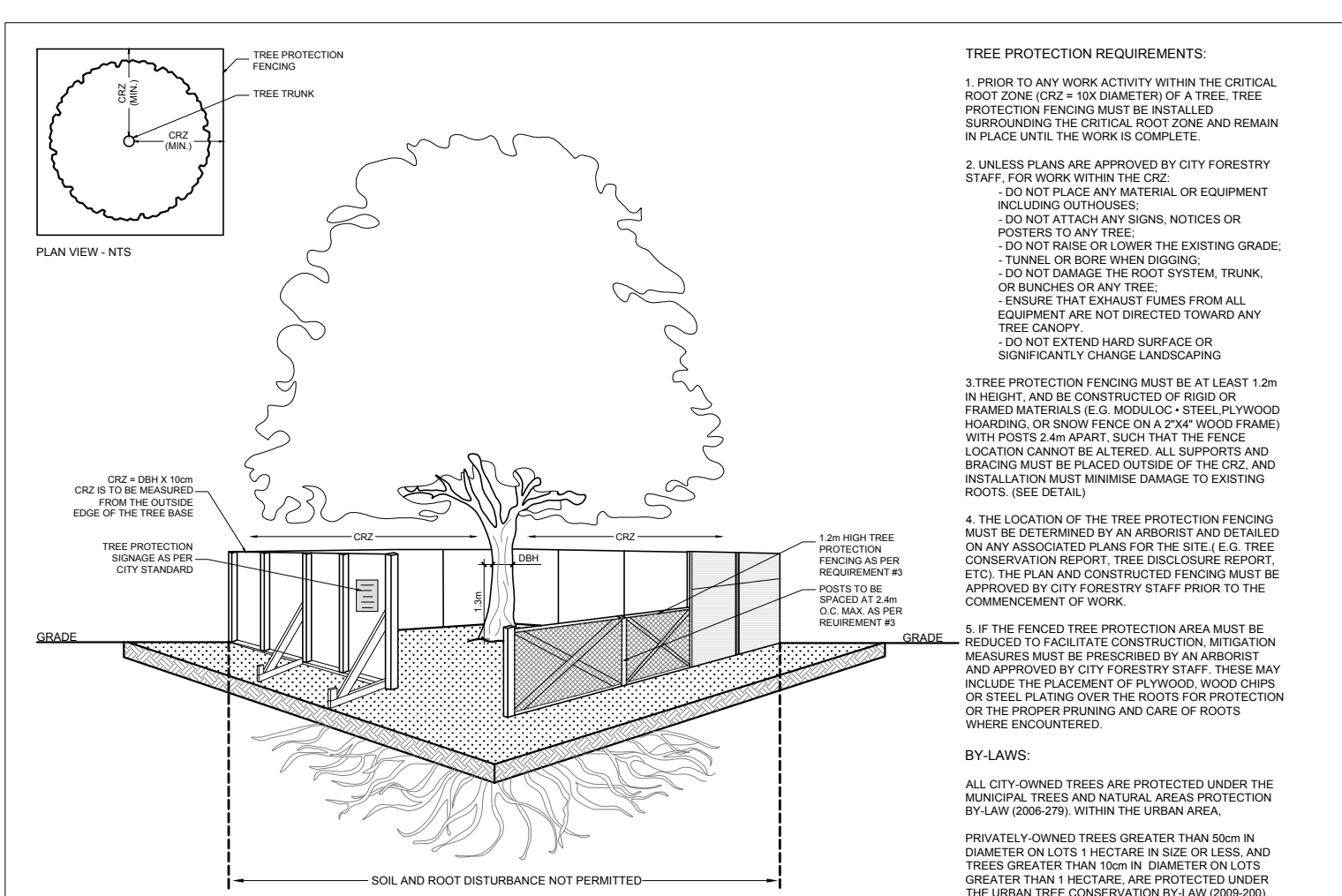
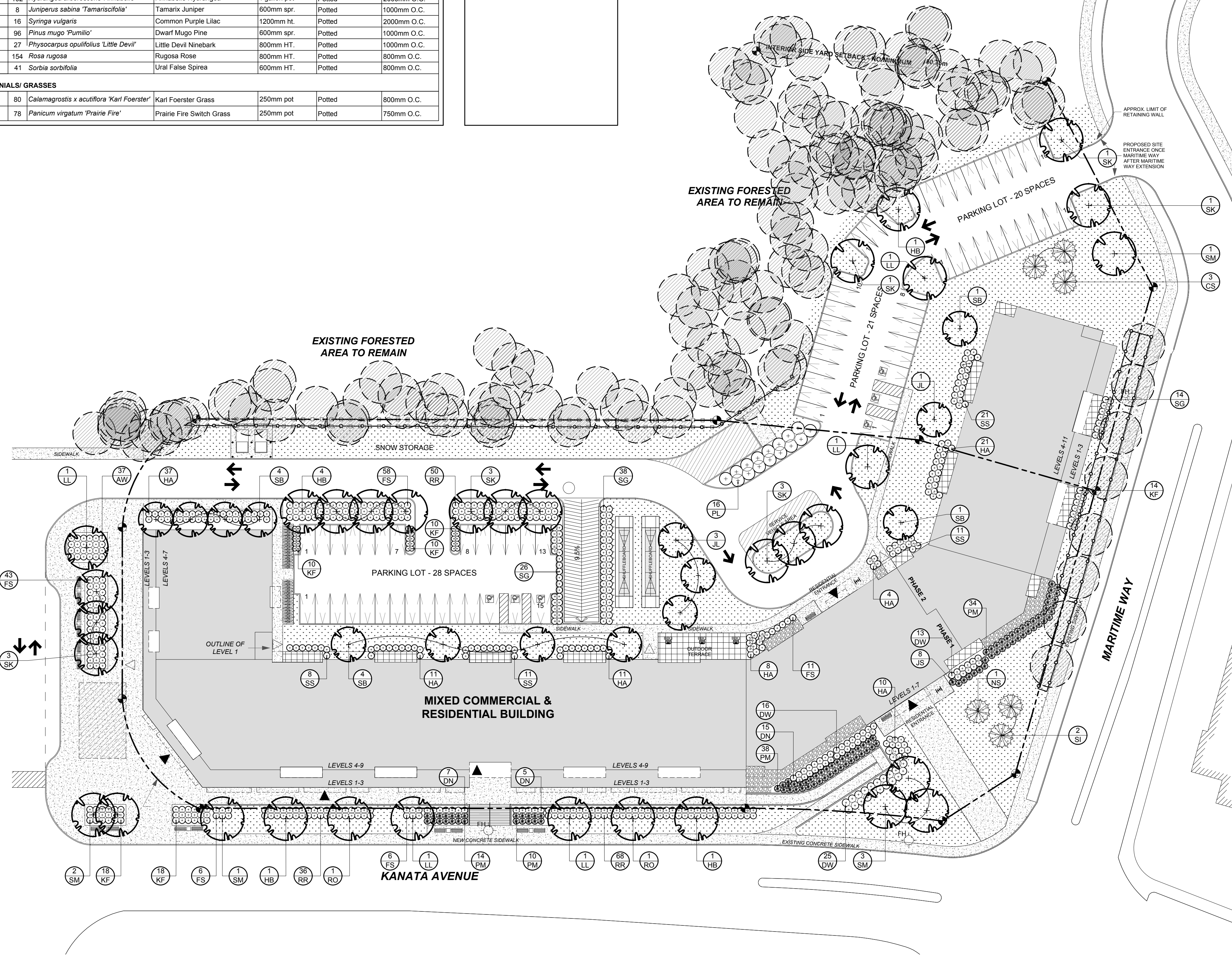

**CLIENT**

**emo batimo**  
CONSTRUCTION PROMOTEUR DE BÂTIMENTS COMMERCIAUX

**CONSULTANTS**

**ARCHITECTS:** ROSSMAN ARCHITECTURE  
ROSSMAN  
31 St-Joseph Boulevard, Gatineau (Québec) J8Y 2A5  
Tel: (819) 860-1988

**SURVEYORS:** ANNIS, O'SULLIVAN, VOLLEBECK LTD.  
113, Centre Jean-Jacques, Piedmont (Québec) J8R 1R3  
Tel: (819) 727-0850

**CIVIL ENGINEERS:** EQUIPE LAURENCE  
173, Centre Jean-Jacques, Piedmont (Québec) J8R 1R3  
Tel: (819) 727-0850

- GENERAL NOTES:**
- It is the responsibility of the appropriate contractor or official to report any errors, omissions or discrepancies on this plan with actual site conditions to the Landscape Architect before proceeding with construction.
  - The contractor is to notify all utility companies and authorities prior to any excavation and ascertain locations of underground services.
  - The contractor is to reinstate all areas and items damaged as a result of construction activity.
  - The contractor is to comply with all pertinent codes and by-laws.
  - The contractor is to maintain a positive surface run-off throughout the entire construction period.
  - The Landscape Architect is not responsible for subsurface conditions.
  - The contractor is to identify all existing trees to remain on site with the Landscape Architect prior to construction.
  - The contractor is to stake the proposed location of all plant material in conjunction with the Landscape Architect prior to excavation.
  - Minimum distances for selected deciduous trees are as follows:
    - Building Foundations 7.5m
    - Sidewalks 1.5m
    - Public Streets 2.5m
    - Underground Infrastructure 2.0m
  - All trees within 1m of underground utility trenches are to be excavated by hand.
  - Remove all protective wrapping from tree trunks after installation.
  - Staking of trees shall only be performed if necessary.
  - Ensure that mulch is pulled back a min. distance of 75mm from base of tree trunk.

1	ISSUED FOR SITE PLAN CONTROL	03/22/2022	ML	JL
No.	Issue	Date	ML	DR

**JAMES B. LENNOX & ASSOCIATES INC.**  
**LANDSCAPE ARCHITECTS**  
3332 CARLING AVE. OTTAWA, ONTARIO K2H 5A8  
Tel: (613) 732-5168 Fax: (866) 343-3942

**PROJECT**

EMD KANATA

KANATA TOWN CENTRE (PARCELS 2 & 3)  
KANATA AVE / MARITIME WAY

**DRAWING**

LANDSCAPE PLAN

**STAMP**

**SCALE**

AS SHOWN

**START DATE**

AUGUST 2021

**PROJECT NO.**

21-MIS-2192

**DRAWING NO.**

L.1

**PLOT SIZE** ARCH-D

1 LANDSCAPE PLAN  
L.1 SCALE 1:400

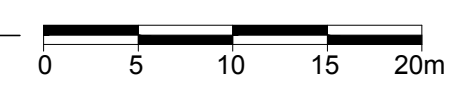

D07-12-21-0153 #18603