



This document and all information herein is confidential and the intellectual property of Rossmann Architects. It is disclosed in confidence on terms that it will not be disclosed to any third party, used, sold, loaned, licensed, or reproduced in whole or in any part in any manner or form for manufacturing, rendering or for any other purpose without the written permission of Rossmann Architects. The copyright is retained by Rossmann Architects and Associates Inc.

Ce document, ainsi que tous renseignements contenus a l'intérieur, est la propriété de Rossmann Architects. Il est divulgué en confiance sous les termes qu'il ne sera pas divulgué a aucun tiers, partie, utilisé, vendu, prêté, licencié ou reproduit en son entier ou en partie d'aucune manière pour la manufacture, soumission ou pour autres fins sans la permission écrite de Rossmann Architects. Le droit d'auteur est retenu par Rossmann Architects and Associates Inc.

PROJECT TEAM / ÉQUIPE DU PROJET :

GENERAL NOTES

NOTE-A : ALL DRAWINGS ARE TO BE READ IN CONJUNCTION WITH ALL OTHER DRAWINGS AND SPECIFICATIONS, INCLUDING OTHER CONSULTANTS' DRAWINGS AND SPECIFICATIONS. ANY DISCREPANCIES BETWEEN DRAWINGS WILL BE REPORTED TO THE PROJECT LEAD IMMEDIATELY FOR CLARIFICATION PRIOR TO COMMENCING ANY CONSTRUCTION.

NOTE-B : ALL GENERAL SITE INFORMATION AND CONDITIONS HAVE BEEN COMPILED FROM EXISTING PLANS AND SURVEYS.

NOTE-C : REFER TO LANDSCAPE PLANS FOR ALL EXTERIOR LANDSCAPING.

NOTE-D : DO NOT SCALE DRAWINGS.

NOTE-E : ALL CONTRACTORS MUST COMPLY WITH ALL APPLICABLE CODES AND REGULATIONS.

DRAWING NOTES



KEY PLAN / PLAN CLÉ :

CLIENT :



6485 R. Doris-Lussier, Bureau 400, Boisbriand, QC J7H 0E8

1.11	SPC SUB #4	23-03-02
1.10	TENDER	22-12-23
1.9	99% COORD.	22-11-04
1.8	PERMIT	22-10-07
1.7	SPC SUB #3	22-09-19
1.6	68% COORD.	22-07-29
1.5	50% COORD.	22-06-10
1.4	UDRP	22-04-21
1.3	SPC SUB #2	22-03-22
1.2	Pre-UDRP	21-10-15
1.1	SPC SUB #1	21-09-22
revision	description	date

PROJECT NAME / NOME DU PROJET :

EMD KANATA

DRAWING NAME / NOM DU DESSIN :

UNDERGROUND PARKING P2

DRAWING INFORMATION / INFORMATION DU DESSIN :

PROJECT NO. / NO. DE PROJET : **21019**
DATE : **2023-03-03**
DRAWN BY / DESSINÉ PAR : **ZH**
REVIEWED BY / VÉRIFIÉ PAR : **ES**
SCALE / ÉCHELLE : **As indicated**
PROJECT PHASE / PHASE DU PROJET : **1**
DWG NO. / NO. DESSIN :

A100.1

REVISION NO. / NO. DE RÉVISION : **1.11**
#18063

1 UNDERGROUND PARKING P2 PLAN

1 : 250



This document and all information herein is confidential and the intellectual property of Rossmann Architects. It is disclosed in confidence on terms that it will not be disclosed to any third party, used, sold, loaned, licensed, or reproduced in whole or in any part in any manner or form for manufacturing, lending or for any other purpose without the written permission of Rossmann Architects. The copyright is retained by Rossmann Architects and Associates Inc.

Ce document, ainsi que tous renseignements contenus à l'intérieur, est la propriété de Rossmann Architects. Il est divulgué en confiance sous les termes qu'il ne sera pas divulgué à aucun tiers, utilisé, vendu, prêté, licencié ou reproduit en son entier ou en partie d'une manière pour la manufacture, la soumission ou pour autres fins sans la permission écrite de Rossmann Architects. Le droit d'auteur est retenu par Rossmann Architects.

PROJECT TEAM / ÉQUIPE DU PROJET :

KEY PLAN / PLAN CLÉ :

CLIENT :



6485 R. Doris-Lussier, Bureau 400, Boisbriand, QC J7H 0E8

1.11	SPC SUB #4	23-03-02
1.10	TENDER	22-12-23
1.9	99% COORD.	22-11-04
1.8	PERMIT	22-10-07
1.7	SPC SUB #3	22-09-19
1.6	66% COORD.	22-07-29
1.5	50% COORD.	22-06-10
1.4	UDRP	22-04-21
1.3	SPC SUB #2	22-03-22
1.2	Pre-UDRP	21-10-15
1.1	SPC SUB #1	21-09-22
revision	description	date

PROJECT NAME / NOME DU PROJET :

EMD KANATA

DRAWING NAME / NOM DU DESSIN :

UNDERGROUND PARKING P1

DRAWING INFORMATION / INFORMATION DU DESSIN :

PROJECT NO. / NO. DE PROJET :	21019
DATE :	2023-03-03
DRAWN BY / DESSINÉ PAR :	ZH
REVIEWED BY / VÉRIFIÉ PAR :	ES
SCALE / ÉCHELLE :	As indicated
PROJECT PHASE / PHASE DU PROJET :	1
DWG NO. / NO. DESSIN :	A100.2

REVISION NO. / NO. DE RÉVISION : 1.11
#18063

GENERAL NOTES

NOTE-A: ALL DRAWINGS ARE TO BE READ IN CONJUNCTION WITH ALL OTHER DRAWINGS AND SPECIFICATIONS, INCLUDING OTHER CONSULTANTS DRAWINGS AND SPECIFICATIONS. ANY DISCREPANCIES BETWEEN DRAWINGS WILL BE REPORTED TO THE PROJECT LEAD IMMEDIATELY FOR CLARIFICATION PRIOR TO COMMENCING ANY CONSTRUCTION.

NOTE-B: ALL GENERAL SITE INFORMATION AND CONDITIONS HAVE BEEN COMPILED FROM EXISTING PLANS AND SURVEYS.

NOTE-C: REFER TO LANDSCAPE PLANS FOR ALL EXTERIOR LANDSCAPING.

NOTE-D: DO NOT SCALE DRAWINGS.

NOTE-E: ALL CONTRACTORS MUST COMPLY WITH ALL APPLICABLE CODES AND REGULATIONS.

DRAWING NOTES

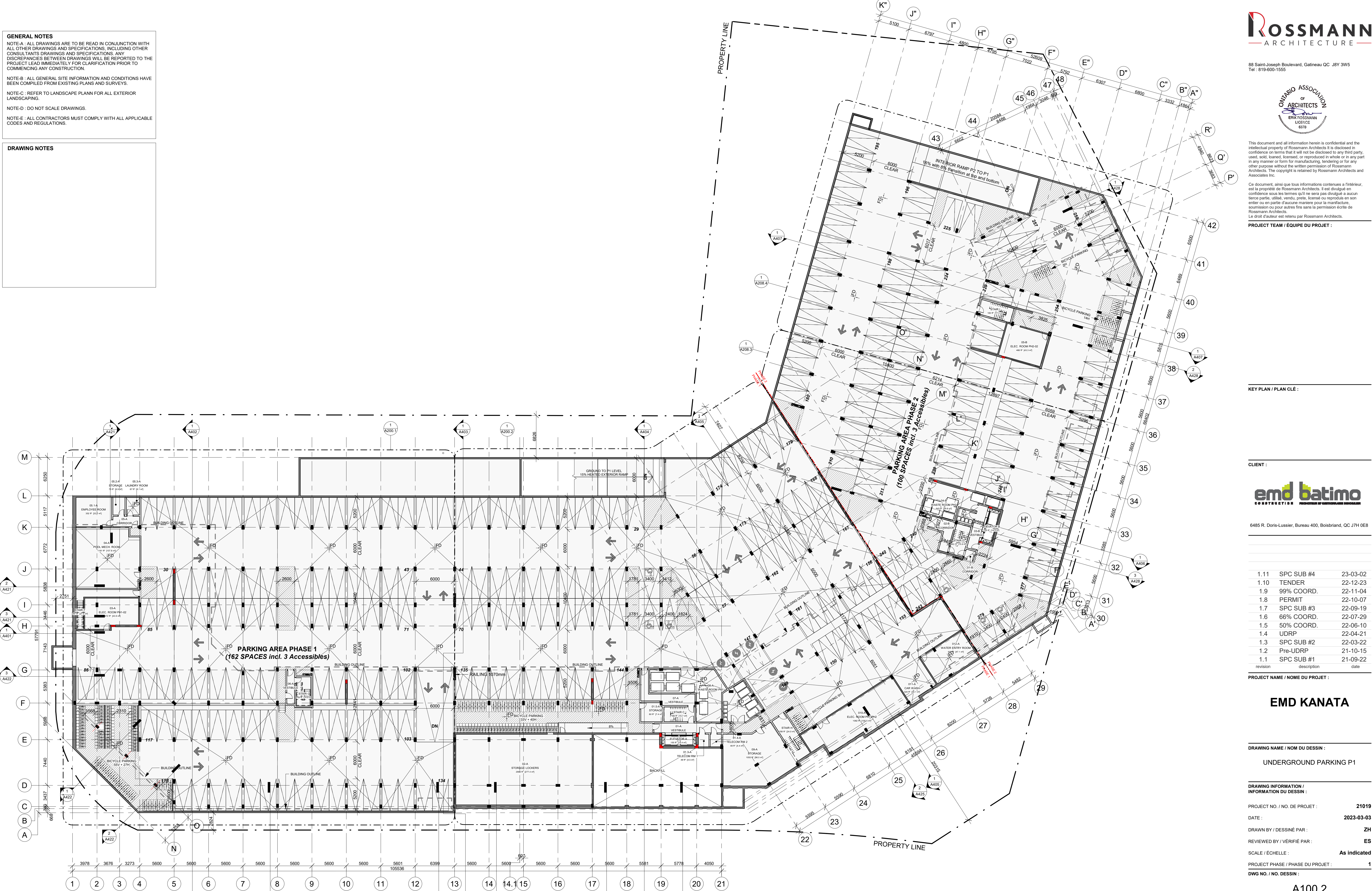

1 UNDERGROUND PARKING P1 PLAN